

**Report : 1920 / Middlesex Hospital.**

**Contributors**

Middlesex Hospital.

**Publication/Creation**

[London] : [publisher not identified] 1920

**Persistent URL**

<https://wellcomecollection.org/works/nfwhuvad>

**License and attribution**

This work has been identified as being free of known restrictions under copyright law, including all related and neighbouring rights and is being made available under the Creative Commons, Public Domain Mark.

You can copy, modify, distribute and perform the work, even for commercial purposes, without asking permission.



Wellcome Collection  
183 Euston Road  
London NW1 2BE UK  
T +44 (0)20 7611 8722  
E [library@wellcomecollection.org](mailto:library@wellcomecollection.org)  
<https://wellcomecollection.org>

1920.

ANN REP  
WX 28  
.BE5  
L84M62  
1920



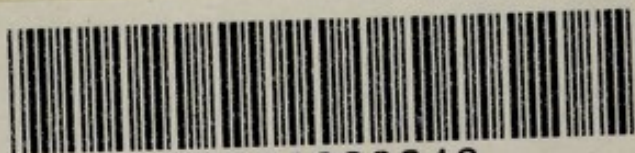

22501620243

THE MIDDLESEX HOSPITAL

REPORT

FOR THE YEAR 1903

PUBLISHED BY THE

MANAGER



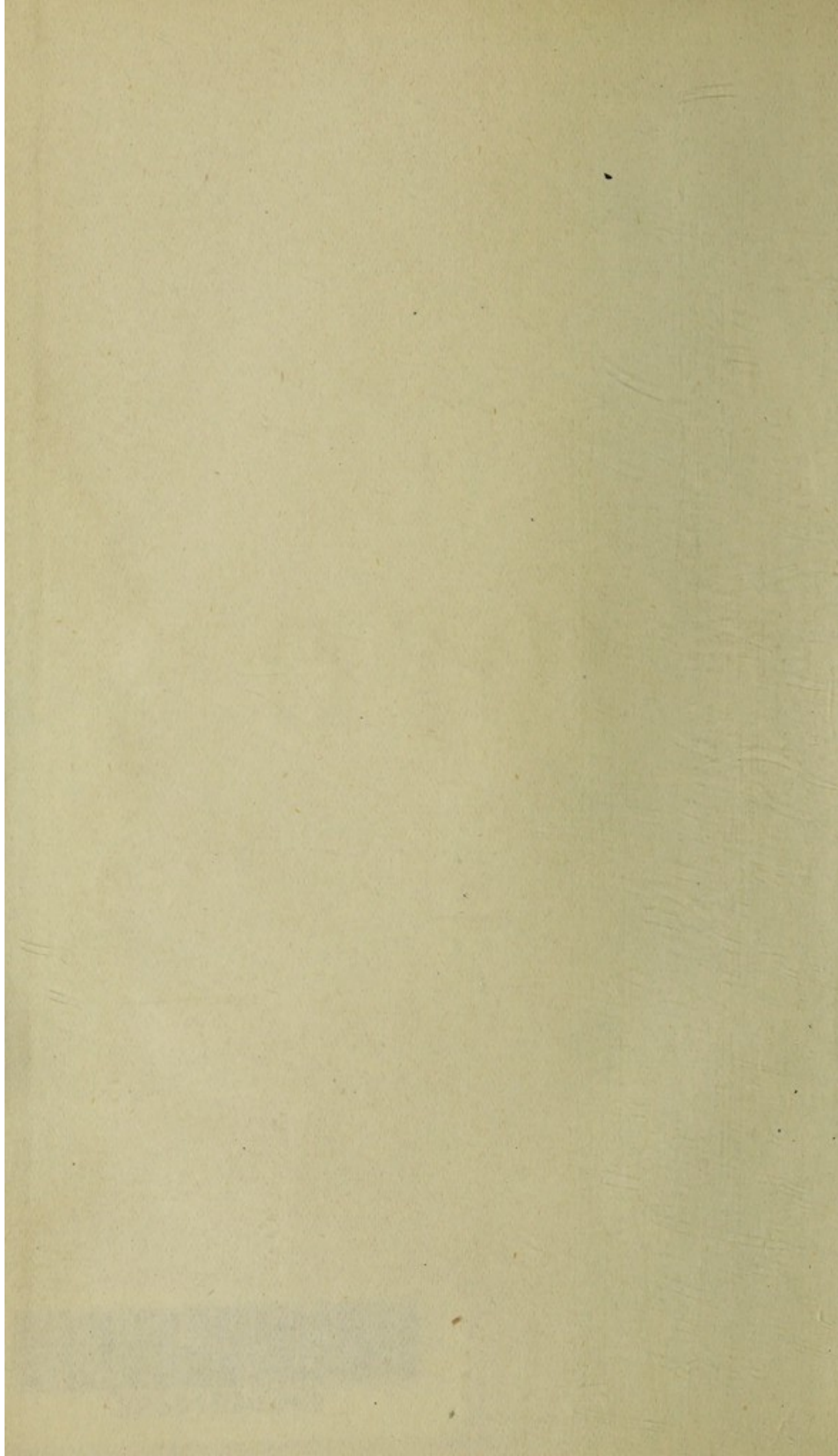



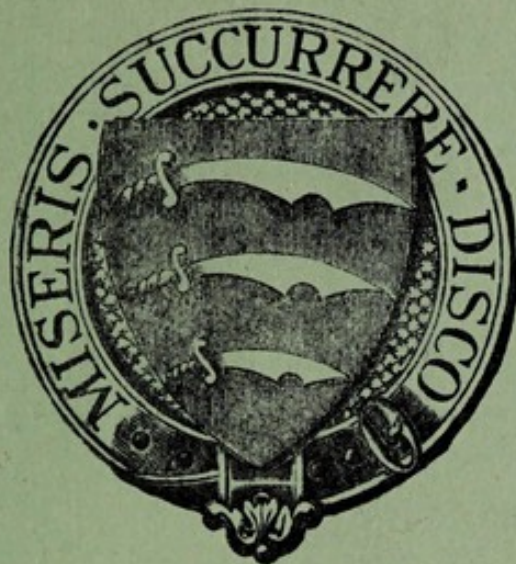

# THE MIDDLESEX HOSPITAL

---

## REPORT FOR THE YEAR 1920.

MORTIMER STREET,  
LONDON, W. 1.

TELEPHONE—  
Museum 1056

WELLCOME
LIBRARY
ANTI-P
WX28
Be5
L84M62
1920



To Mess<sup>rs</sup>.....

Gentlemen,

Please to pay now and annually until further notice  
on the..... day of..... the sum of  
.....Guineas to the Credit of the.....  
Fund of The Middlesex Hospital, at Mess<sup>rs</sup> Coutts & Co  
440, Strand, and charge the same to my account

Signature.....

Date.....

192.....

*L*



ow and annually until further notice  
by of ..... the sum of  
Credit of the .....  
Hospital, at Mess<sup>rs</sup> Coutts & Co.  
be same to my account.

Signature .....

Date ..... 192 .....

# THE MIDDLESEX HOSPITAL

FOUNDED 1745.

---

## REPORT

FOR THE YEAR 1920.



THE MIDDLESEX HOSPITAL

FOUNDED 1745

REPORT

FOR THE YEAR 1850



PATRONS.

HIS MAJESTY THE KING.

HER MAJESTY THE QUEEN.

HER MAJESTY QUEEN ALEXANDRA.

PRESIDENT.

HIS GRACE THE DUKE OF NORTHUMBERLAND.

VICE-PRESIDENTS.

H.R.H. THE DUKE OF CONNAUGHT AND STRATHEARN, K.G., K.T., K.P.

H.R.H. THE PRINCE ARTHUR OF CONNAUGHT, K.G., K.T.

THE MOST HON. THE MARQUIS OF BREADALBANE, K.G.

THE MOST HON. THE MARQUIS OF CAMBRIDGE, G.C.B., G.C.V.O., C.M.G.

THE MOST HON. THE MARQUIS OF CARISBROOKE, G.C.V.O.

HIS GRACE THE DUKE OF PORTLAND, K.G., G.C.V.O.

HIS GRACE THE DUKE OF RUTLAND, K.G.

THE RIGHT HON. THE EARL OF DERBY, K.G., K.C.V.O., C.B.

THE RIGHT HON. THE EARL OF ATHLONE, G.C.B., G.C.V.O., C.M.G., D.S.O.

THE RIGHT HON. THE VISCOUNT SANDHURST OF SANDHURST,  
G.C.V.O., G.C.S.I., G.C.I.E.

THE RIGHT REV. AND RIGHT HON. THE LORD BISHOP  
OF LONDON, K.C.V.O.

THE RIGHT HON. THE LORD HOWARD DE WALDEN.

THE RIGHT HON. THE LORD ROTHSCHILD, F.R.S.

MAJOR-GENERAL THE RIGHT HON. THE LORD CHEYLESMORE,  
K.C.M.G., K.C.V.O.

FIELD-MARSHAL THE RIGHT HON. THE LORD GRENFELL OF  
KILVEY, G.C.B., G.C.M.G.

THE HON. SIR ARTHUR STANLEY, G.B.E., C.B., M.V.O.

SIR SQUIRE BANCROFT.

J. A. MULLEN, Esq.

JAMES C. MARSHALL, Esq.

WILLIAM E. GILLET, Esq.

EDMUND DAVIS, Esq.

F. CAVENDISH BENTINCK, Esq.



## TREASURERS.

SIR GEORGE JOHN MARJORIBANKS, K.C.V.O.

CHARLES HUBERT BURNAND, Esq.

## AUDITORS.

EDWARD PENTON, Esq.

ALISTAIR N. TAYLER, Esq.

OSWALD LEWIS, Esq.

## BOARD OF MANAGEMENT.

## CHAIRMAN.

THE EARL OF ATHLONE, G.C.B., G.C.V.O., C.M.G., D.S.O.

## DEPUTY-CHAIRMAN.

F. CAVENDISH BENTINCK, Esq.

S. G. ASHER, Esq.

MAJOR THE HON. JOHN J. ASTOR.

SAMUEL BAER, Esq.

THE HON. WINDHAM BARING.

REGINALD BEDDINGTON, Esq., O.B.E.

J. A. BERNERS, Esq.

THE EARL OF BESSBOROUGH.

SIR REGINALD H. BRADE, G.C.B.

THE DOWAGER COUNTESS BRASSEY.

GEORGE CUNNINGHAM, Esq.

RICHARD C. DAVIS, Esq.

MAJOR GENERAL THE HON. FRANCIS GATHORNE HARDY, C.B., C.M.G., D.S.O.

HAROLD A. HOARE, Esq.

ROBERT L. HUNTER, Esq.

J. B. JOEL, Esq.

S. B. JOEL, Esq.

COLONEL THE HON. GEORGE KEPPEL, M.V.O.

THE HON. URSULA LAWLEY.

COLONEL THE RIGHT HON. FRANCIS B. MILDMAY, M.P.

G. VAUGHAN MORGAN, Esq.

LADY AGNES PEEL.

SIR EDWARD PENTON, K.B.E.

VISCOUNT PORTMAN.

ALDERMAN A. C. RICKATSON (Mayor of St. Marylebone).

H. GORDON SELFRIDGE, Esq.

LADY MAUREEN STANLEY.

ALISTAIR N. TAYLER, Esq.

SAMUEL H. WHITBREAD, Esq., J.P.

The Patrons, President, Vice-Presidents, and Treasurers are *ex-officio*.  
Members of the Weekly Board.

## SECRETARY-SUPERINTENDENT.

WALTER KEWLEY.



## CONSULTING PHYSICIANS.

- SIDNEY COUPLAND, Esq., M.D., F.R.C.P., Plas Gwyn, Frogna, Hampstead, N.W.3.  
 SIR RICHARD DOUGLAS POWELL, Br., K.C.V.O., M.D., F.R.C.P.  
 (Physician in Ordinary to the King), 10 Cleveland Square, Hyde Park, W.2.  
 SIR JAMES KINGSTON FOWLER, K.C.V.O., C.M.G., M.A., M.D., F.R.C.P.,  
 35 Clarges Street, Piccadilly, W.1.  
 WILLIAM PASTEUR, Esq., C.B., C.M.G., M.D., F.R.C.P.  
 Brendon, Warwick Park, Tunbridge Wells.

## PHYSICIANS.

- WALTER ESSEX WYNTER, Esq., M.D., F.R.C.P., F.R.C.S., 27 Wimpole Street, W.1.  
 ARTHUR FRANCIS VOELCKER, Esq., M.D., F.R.C.P., 101 Harley Street, W.1.  
 R. A. YOUNG, Esq., C.B.E., M.D., B.Sc., F.R.C.P., 57 Harley Street, W.1.  
 C. E. LAKIN, Esq., M.D., B.S., F.R.C.P., F.R.C.S., 105 Harley Street, W.1.

## PHYSICIAN TO OUT-PATIENTS.

- E. A. COCKAYNE, Esq., D.M. (Oxon), F.R.C.P., 65 Westbourne Terrace, W.2.  
*(Diseases of Children).*

## ASSISTANT PHYSICIANS.

- G. E. S. WARD, Esq., M.D., B.S., F.R.C.P., 16 Queen Anne Street, W.1.  
 G. E. BEAUMONT, Esq., C.B.E., M.D., M.R.C.P., M.R.C.S., D.P.H., 11 Weymouth Street, W.1.  
 T. IZOD BENNETT, Esq., M.D., Quebec Hotel, Marble Arch, W.1.

## CONSULTING SURGEONS

- SIR HENRY MORRIS, Br., M.A., M.B., F.R.C.S., 42 Connaught Square, Hyde Park, W.2.  
 SIR ALFRED PEARCE GOULD, K.C.V.O., C.B.E., M.S., F.R.C.S., 26 Ferncroft Avenue,  
 Hampstead, N.W.3.  
 SIR JOHN BLAND-SUTTON, LL.D., F.R.C.S., 47 Brook Street, W.1.

## SURGEONS.

- JOHN MURRAY, Esq., F.R.C.S., 110 Harley Street, W.1.  
 T. H. KELLOCK, Esq., M.A., M.D., M.C., F.R.C.S., 2 Upper Wimpole Street, W.1.  
 W. SAMPSON HANDLEY, Esq., M.D., M.S., F.R.C.S., 36 Harley Street, W.1.  
 GORDON GORDON-TAYLOR, Esq., O.B.E., M.A., M.S., B.Sc., F.R.C.S.,  
 15 Harley Street, W.1.

## SURGEON TO OUT-PATIENTS.

- ALFRED E. WEBB-JOHNSON, Esq., D.S.O., C.B.E., M.B., Ch.B., F.R.C.S.,  
 35 Grosvenor Street, W.1.

## ASSISTANT SURGEONS.

- C. H. S. WEBB, Esq., M.B., M.S., F.R.C.S., 16 Queen Anne Street, W.1.  
 ERIC PEARCE GOULD, Esq., M.A., M.D., M.Ch., F.R.C.S., 16 Queen Anne Street, W.1.

## SPECIAL DEPARTMENTS.

## CONSULTING PHYSICIAN TO THE DEPARTMENT FOR DISEASES OF THE SKIN.

- J. J. PRINGLE, Esq., M.B., F.R.C.P., 23 Lower Seymour Street, W.1.

## PHYSICIAN FOR DISEASES OF THE SKIN.

- HENRY MACCORMAC, Esq., C.B.E., M.D., Ch.B., F.R.C.P., 23 Wimpole Street, W.1.

## PHYSICIAN FOR DISEASES OF THE NERVOUS SYSTEM.

- H. CAMPBELL THOMSON, Esq., M.D., F.R.C.P., 34 Queen Anne Street, W.1.

## OBSTETRIC AND GYNÆCOLOGICAL SURGEON.

- COMYNS BERKELEY, Esq., M.A., M.D., M.C., F.R.C.P., 53 Wimpole Street, W.1.



## ASSISTANT OBSTETRIC AND GYNÆCOLOGICAL SURGEON.

VICTOR BONNEY, Esq., M.D., M.S., B.Sc., F.R.C.S., 15 Devonshire Place, W.1.

## CONSULTING OPHTHALMIC SURGEON.

WILLIAM LANG, Esq., F.R.C.S., 22 Cavendish Square, W.1.

## OPHTHALMIC SURGEON.

SIR ARNOLD LAWSON, Esq., K.B.E., M.D., F.R.C.S., 12 Harley Street, W.1.

## ASSISTANT OPHTHALMIC SURGEON.

R. AFFLECK GREEVES, Esq., B.A., M.B., B.S., F.R.C.S., 23 Wimpole Street, W.1

## CONSULTING AURAL SURGEON.

STEPHEN PAGET, Esq., M.A., F.R.C.S., Furzdowne, Limpsfield Common, Surrey.

## AURAL SURGEON.

SOMERVILLE HASTINGS, Esq., M.S., F.R.C.S., 43 Devonshire Street, W.1.

## CONSULTING DENTAL SURGEONS.

WILLIAM HERN, Esq., O.B.E., M.A., M.R.C.S., L.D.S., 7 Stratford Place, W.1.

W. S. NOWELL, Esq., M.A., M.R.C.S., L.D.S., St. Peter's House, Canterbury, Kent.

## DENTAL SURGEON.

H. WATSON TURNER, Esq., M.R.C.S., L.D.S., 59 Wimpole Street, W.1.

## ASSISTANT DENTAL SURGEON.

W. WARWICK JAMES, Esq., O.B.E., F.R.C.S., L.D.S.R.C.S., 2 Park Crescent, Portland Place, W.1.

## SURGEON IN CHARGE OF THE ORTHOPÆDIC DEPARTMENT.

A. S. BLUNDELL BANKART, Esq., M.A., M.Ch., F.R.C.S., 58 Harley Street, W.1.

## DEPARTMENT OF UROLOGY.

ALFRED E. WEBB-JOHNSON, Esq., D.S.O., C.B.E., M.B., Ch.B., F.R.C.S.

## DEPARTMENT FOR DISEASES OF THE RECTUM.

C. H. S. WEBB, Esq., M.B., M.S., F.R.C.S., 16 Queen Anne Street, W.1.

## INFANT CONSULTATION CENTRE.

## MEDICAL OFFICER IN CHARGE.

T. IZOD BENNETT, Esq., M.D., Quebec Hotel, Marble Arch.

## ANÆSTHETISTS.

H. CHARLES, Esq., M.R.C.S., L.R.C.P., 11 Portland Court, W.1.

R. E. APPERLY, Esq., M.R.C.S., L.R.C.P., 5 Tenby Mansions, Nottingham Street, W.1.

## ASSISTANT ANÆSTHETIST.

H. P. CRAMPTON, Esq., M.A., M.D., M.R.C.S., L.R.C.P., 7 Frognall, Hampstead, N.W.3.

PHYSICIAN - IN - CHARGE OF THE DEPARTMENT  
OF PHYSICAL MEDICINE.

J. H. D. WEBSTER, Esq., M.D., Ch.B., M.R.C.P., 126 Harley Street, W.1.

## ASSISTANT MEDICAL OFFICER.

DAVID MORROW, Esq., M.R.C.S., L.R.C.P., L.S.A. Lon., 70 Wimpole Street, W.1.

## PHYSICIST.

PROF. SIDNEY RUSS, D.Sc., 19, Northumberland Mansions, Northumberland Street, W.1.



## THE BLAND-SUTTON INSTITUTE OF PATHOLOGY.

## DIRECTOR.

PROFESSOR JAMES McINTOSH, M.D., CH.B.

## CHEMICAL PATHOLOGIST.

E. L. KENNAWAY, Esq., B.A., D.Sc., M.D.

## FIRST ASSISTANT BACTERIOLOGIST.

L. H. D. THORNTON, Esq., M.R.C.S., L.R.C.P.

## CONSULTING CHEMIST.

A. M. KELLAS, Esq., PH.D., B.Sc.

## REGISTRARS.

MEDICAL.—T. PEARSE WILLIAMS, Esq., M.D., B.S., M.R.C.S., L.R.C.P.

SURGICAL.—F. COURTENAY MASON, Esq., B.A. M.B., B.S.

OBSTETRIC AND GYNÆCOLOGICAL.—A. O. GRAY, Esq., F.R.C.S.

## MEDICAL COMMITTEE.

R. E. APPERLY, Esq., M.R.C.S., L.R.C.P.

T. IZOD BENNETT, Esq., M.D.

COMYNS BERKELEY, Esq., M.A., M.D.,  
M.C., F.R.C.P.G. E. BEAUMONT, Esq., O.B.E., M.D.,  
M.R.C.P., M.R.C.S., D.P.H.A. S. BLUNDELL BANKART, Esq., M.A.,  
B.Ch., M.Ch., F.R.C.S., M.R.C.S., L.R.C.P.VICTOR BONNEY, Esq., M.D., M.S., B.Sc.,  
F.R.C.S.HERBERT CHARLES, Esq., M.R.C.S.,  
L.R.C.P.E. A. COCKAYNE, Esq., D.M. (Oxon),  
F.R.C.P.

S. COUPLAND, Esq., M.D., F.R.C.P.

SIR JAMES KINGSTON FOWLER,  
K.C.V.O., C.M.G., M.A., M.D., F.R.C.P.ERIC PEARCE GOULD, Esq., M.A., M.D.,  
M.Ch., F.R.C.S.R. AFFLECK GREEVES, Esq., B.A., M.B.,  
B.S., F.R.C.S.W. SAMPSON HANDLEY, Esq., M.D., M.S.,  
F.R.C.S.SOMERVILLE HASTINGS, Esq., M.S.,  
F.R.C.S.W. WARWICK JAMES, Esq., O.B.E., F.R.C.S.,  
L.D.S.R.C.S.T. H. KELLOCK, Esq., M.A., M.D., M.C.,  
F.R.C.S.C. E. LAKIN, Esq., M.D., B.S., F.R.C.P.,  
F.R.C.S.

W. LANG, Esq., F.R.C.S.

SIR A. LAWSON, Esq., K.B.E., M.D., F.R.C.S.

HENRY MacCORMAC, Esq., C.B.E., M.D.,  
CH.B., F.R.C.P.PROFESSOR JAMES McINTOSH, M.D.,  
CH.B.SIR HENRY MORRIS, Br., M.A., M.B.,  
F.R.C.S.

J. MURRAY, Esq., F.R.C.S.

SIR RICHARD DOUGLAS POWELL, Br.,  
K.C.V.O., M.D., F.R.C.P.

J. J. PRINGLE, Esq., M.B., F.R.C.P.

GORDON GORDON-TAYLOR, Esq., O.B.E.,  
M.A., M.S., B.Sc., F.R.C.S.H. CAMPBELL THOMSON, Esq., M.D.,  
F.R.C.P.H. WATSON TURNER, Esq., M.R.C.S.,  
L.D.S.

A. F. VOELCKER, Esq., M.D., F.R.C.P.

G. E. S. WARD, Esq., M.D., B.S., M.R.C.P.

A. E. WEBB-JOHNSON, Esq., C.B.E.,  
D.S.O., M.B., CH.B., F.R.C.S.

C. H. S. WEBB, Esq., M.B., M.S., F.R.C.S.

J. H. D. WEBSTER, Esq., M.D., CH.B.,  
M.R.C.P.

W. E. WYNTER, Esq., M.D., F.R.C.P.

R. A. YOUNG, Esq., C.B.E., M.D., F.R.C.P.,  
B.Sc.

## DRUG COMMITTEE.

JOHN D. MARSHALL, Esq.

A. F. VOELCKER, Esq., M.D., F.R.C.P.

W. E. WYNTER, Esq., M.D., F.R.C.P., F.R.C.S.

R. A. YOUNG, Esq., C.B.E., M.D., F.R.C.P.,  
B.Sc.THE RESIDENT MEDICAL OFFICER (*ex-officio*).

## SOLICITOR.

H. A. CARTER, Esq., 39 Bedford Row, W.C.1.

## ARCHITECT.

KEITH D. YOUNG, Esq., F.R.I.B.A., 17 Southampton Street, Bloomsbury, W.C.1.

## BANKERS.

FOR RECEIVING SUBSCRIPTIONS AND GENERAL PURPOSES.

MESSRS. COUTTS AND Co., 440 Strand, W.C.2.

THE LONDON COUNTY WESTMINSTER AND PARR'S BANK, LIMITED,  
1 Cavendish Square, W.1.



## BANKERS FOR RECEIVING SUBSCRIPTIONS.

MESSRS. DRUMMOND AND Co., Charing Cross, S.W.1.

MESSRS. C. HOARE AND Co., 37 Fleet Street, E.C.4.

MESSRS. BARCLAYS BANK, LIMITED, 54 Lombard Street, E.C.3.

MESSRS. LLOYD'S BANK, LIMITED, St. James's Street, S.W.1.

## UNDER TREASURER.

C. H. MARCH, Esq.

## ACCOUNTANTS.

MESSRS. ALLEN, ATTFIELD AND Co., 24 Martin Lane, Cannon Street, E.C.4.

## CHAPLAIN.

THE REV. E. S. MERRIMAN, M.A.

## RESIDENT MEDICAL OFFICER.

S. S. BEARE, Esq., O.B.E., M.R.C.S., L.R.C.P.

## LADY SUPERINTENDENT.

MISS M. GERTRUDE MONTGOMERY, R.R.C.

## ASSISTANT SECRETARY.

S. R. C. PLIMSOLL, Esq.

## ASSISTANT SECRETARY AND ACCOUNTANT.

ARTHUR R. GODRICH, Esq.

## SECRETARY'S CLERKS.

GEORGE KOHRING, Esq.

MISS H. SHEPHERD.

R. FOLEY, Esq.

H. T. PAYNE, Esq.

V. H. HEAD, Esq.

## RESIDENT OFFICER.

H. G. PULLING, Esq., M.A.

## LADY ALMONER.

MISS H. M. PRICE.

## HEALTH VISITOR.

MISS E. F. NEVILLE.

## PHARMACIST.

JOHN KITCHIN, Esq., F.C.S.

## DISPENSERS.

MR. FRANK JONES.

MR. T. C. WILLEY.

MRS. R. L. McCOWAN.

MISS E. P. JARED.



CONVALESCENT HOME AND BRANCH HOSPITAL,  
CLACTON-ON-SEA.

---

COMMITTEE.

THE EARL OF ATHLONE, G.C.B., G.C.V.O., C.M.G., D.S.O. (*ex-officio*).

REGINALD BEDDINGTON, Esq., O.B.E. (Chairman).

COMYNS BERKELEY, Esq., M.A., M.D., M.C., F.R.C.P.

GEORGE CUNNINGHAM, Esq.

HAROLD A. HOARE, Esq.

COLONEL THE HON. G. KEPPEL, M.V.O.

THE HON. URSULA LAWLEY.

JOHN MURRAY, Esq., F.R.C.S.

ALISTAIR N. TAYLER, Esq.

W. ESSEX WYNTER, Esq., M.D., F.R.C.P., F.R.C.S.

MEDICAL OFFICER.

PERCY COLEMAN, Esq., M.B., B.S., M.R.C.S., L.R.C.P.,

Riemoor Lodge, Carnarvon Road, Clacton-on-Sea.

HONORARY ANÆSTHETIST.

T. C. BEATTY, Esq., M.D.

SECRETARY SUPERINTENDENT.

WALTER KEWLEY.

MATRON.

MISS G. E. MORGAN, R.R.C.

HONORARY CHAPLAIN.

THE REV. JAMES SILVESTER.



## GOVERNMENT OF THE HOSPITAL.

---

A BOARD of Management meets in the Board Room of the Hospital fortnightly on Wednesdays at 11 a.m. for the transaction of the ordinary business.

A Court of Governors is held on the last Thursday in the months of February, May, and November for the confirmation of such acts of the Board as require the sanction of a Court, and the transaction of special business. A Special Meeting of this Court may be called at any time, either by order of the Court or of the Board, or upon the requisition of the Treasurers or of any five Governors.

The Patrons, President, and Vice-Presidents are *ex-officio* Members of the Court, of the Board, and of Committees of a Court or Board.



“THE ANNALS OF THE MIDDLESEX HOSPITAL AT CLACTON-ON-SEA DURING THE GREAT WAR,” by Mr. COMYNS BERKELEY and Mr. VICTOR BONNEY, *Honorary Surgeons.*

---

The Board wishes to bring to the notice of supporters of the Hospital the publication of the above interesting and valuable record, which should prove an attraction to all.

“The Times” says : “The result is a picture of hospital life which is shorn of sentimentality, and endowed with humour ; this is the true hospital atmosphere. The Branch Hospital was something more than a collection of wards and an operating theatre. It was a community of courage and of mirth alive to every means of increasing happiness, and responsive to every effort made on behalf of its members.”

“The Daily Telegraph” says : “This book provides an interesting narrative of difficulties overcome, of much unselfish work accomplished, in addition to amusing stories on the light side of hospital life. It is well bound and excellently printed, and contains a large number of photographs.”

“The Westminster Gazette” says : “The two authors have managed to convey a vivid impression of the value and the arduous nature of the work and at the same time to maintain a cheerfulness and a sense of humour which might almost suggest that everybody enjoyed it ; it was well worth writing.”

The book is on sale at the Middlesex Hospital, Mortimer Street, W.1, at the price of 10s. 6d., post free, and all proceeds will be devoted to the Funds of the Branch Hospital and Convalescent Home at Clacton, which are at a low ebb.



THE JOURNAL OF THE AMERICAN  
MEDICAL ASSOCIATION  
PUBLISHED WEEKLY  
CHICAGO, ILL., U.S.A.

Vol. 12, No. 12, June 1, 1919  
Published by the American Medical Association  
535 North Dearborn Street, Chicago, Ill.

Subscription price, \$5.00 per annum in advance.  
Single copies, 15 cents.

Entered as second-class matter, June 26, 1911.  
Postpaid.

Acceptance for mailing at special rate of postage provided for in Act of October 3, 1917.  
Postage paid at Chicago, Ill.

Copyright, 1919, by American Medical Association  
Printed by the American Medical Association

Published by the American Medical Association  
535 North Dearborn Street, Chicago, Ill.

Subscription price, \$5.00 per annum in advance.  
Single copies, 15 cents.

Entered as second-class matter, June 26, 1911.  
Postpaid.

# THE MIDDLESEX HOSPITAL.

## REPORT FOR 1920.

*To the Court of Governors.*

MY LORDS, LADIES AND GENTLEMEN,

For the first complete year since 1913, the Hospital has been able to carry on its normal functions uninterruptedly, and the figures and statistics in this Report require no special qualifications or explanations, such as have been necessary in recent Reports to account for peculiarities in the various Returns.

There were 334 patients in the Hospital at the beginning of the year, and 5,438 were admitted during the year, making a total of 5,772, of whom 339 remained under treatment on the 1st January, 1921; during 1919, the number of In-patients was 3,607.

The average number of beds occupied daily was 333.48, as compared with 263 for the period of 1919 during which the Hospital was open.

The average length of stay in the Hospital was 22.46 days.

In the Out-Patient Department, 51,929 new patients were treated, 146,888 attendances being recorded; the average attendances per patient being thus 2.83 compared with 2.96 in 1919.

In the Electrical Department, 859 new patients were treated, and the attendances were 18,545 for a total of 5,418 patients; in the Massage Department there were 599 new patients.

The year opened with a weight of liabilities incurred in 1919. Heavy as the estimated costs of the deferred repairs and renewals of the war-period were, steadily rising costs and wages soon left them behind. To set against over £29,000 of Creditors, 1919, and the increases on the original estimates, we had a small cash balance, £20,000 of Treasury Bills, and a reasonable expectation of further gifts in response to the Special Appeal.

So far as in the early Spring it was possible to forecast income and expenditure, it appeared as if the year would show a deficit of £37,000.



It cannot be said that "a masterly inactivity" is the marked characteristic of our new and strong Finance Committee. Steps were taken to deal with both aspects of our problem, and our efforts redoubled with our needs.

On the expenditure side of the account the Finance Committee, by means of a close analysis of costs and of consumption, by laborious detail work as well as by long-sighted policy, have achieved a reduction, great or small, but always a reduction, in percentage costs throughout the year. Consumption graphs and constant reports enabled them to check any extravagance in use and to advise other Committees where they found a tendency to waste.

In view of the difficult nature of markets the Committee dropped the normal system of three months tenders, and bought as opportunity offered. In this way they made the most of the markets, and, especially in the autumn and winter, very materially reduced the average of cost by some very large purchases for cash.

Again, the costs of the Laundry were reduced from 1·6d. per piece in March to 1·1d. per piece in November and December, in spite of the rise in wages. This was chiefly due to the invitation extended to two other Hospitals to send us their washing to be done at cost. The Hospital of St. John and St. Elizabeth joined us in May, the City of London Hospital at the end of the year. Our plant is consequently now working at its maximum efficiency, with admirable results in greatly reduced costs, and upon the whole, better work as the result of a regular routine and higher pay. Both these institutions, as we ourselves, have reason to be very well satisfied by this essay in co-operation and higher efficiency.

So much for the expenditure and consumption side of the account.

On the other, we have to record the receipt of £10,000 from the Emergency Grant by the King's Fund in the summer. It went a long way towards meeting the estimated deficit of £37,000.

Other notable non-recurrent receipts were £13,026 from the Special Appeal, and £750 from the National Relief Fund.

A number of other items of Ordinary Income showed marked increases. Despite the Special Appeal our subscriptions were over £100 better than in 1919, Donations £5,000, Alms-boxes £1 000, the All Help League £1,500, and the Hospital Sunday Fund £500.

For the continued and increasing success of the All Help League we are deeply indebted to the untiring efforts of Mrs. Richard Davis.



Endowment Capital increased by £12,304, and the income from Invested Property increased by £1,345 1s. 4d.

Receipts from Nurses' Fees and from Public Authorities show increases of £300 and £400, but other receipts decreased by £1,900. In 1919, £1,400 was received from the Annie Zunz Trustees, and £700 in Gifts in Kind, as against nothing and £100 respectively in 1920.

On the other hand, £260 was received as interest on money which we were able from time to time to place on deposit.

Finally, £15,900 was received from Legacies, an increase over 1919 of £5,250.

Briefly, our Income for the year, including the large non-recurrent receipts, met our actual running costs, but, in clearing 1919 liabilities, of which only £3,157 13s. 1d. remains unpaid, and in making good the deficit on the Cancer Charity Accounts, £6,254 14s. 0d., we have found ourselves some £16,000 to the bad on the year's working.

Among the special efforts on behalf of the Hospital funds we wish to record with grateful recognition those put forth by Mr. Edmund Davis and Miss Halford which produced the handsome sum of £735 9s. 11d. by the successful performance of "Goldfields"; we also thank Miss Gertrude Jennings and Mrs. Kendal for their organisation of the performance of "The Young Person in Pink" which resulted in the addition of £200 to our Funds.

The following contributions are especially notable and worthy of our particular gratitude:—

	£	s.	d.
The Borough of St. Marylebone War Memorial for the			
Endowment of Beds ... ..	6,300	0	0
The Associated Newspapers, proceeds of the Royal			
Nurseries and Silver Barrel at the Ideal Home			
Exhibition ... ..	5,111	19	5
William Hartmann, Esq. (towards New Out-patient			
Department) ... ..	5,000	0	0
United Services Fund, The St. Marylebone Sub-			
Committee (Endowment of 2 Beds and 1 Cot) ...	2,625	0	0
H. Gordon Selfridge, Esq. ... ..	1,050	0	0
The final instalments of the Concert given by Mrs.			
Lloyd George on behalf of the Special Appeal were	1,492	0	0
(the grand total from this source having been			
£2,492 0s. 0d.)			
The Holborn Welfare Sub-Committee of the United			
Services Fund (to endow a Bed) ... ..	1,050	0	0



The most important receipts from Legacies included the following :—

	£	s.	d.
J. F. Warner, Esq. ... ..	6,000	0	0
J. A. Nicholas, Esq. ... ..	4,948	4	6
Capt. C. Landale ... ..	1,400	19	6
Mrs. A. Goff ... ..	1,200	0	0
The Trustees of the late Peter Coats, Esq. (to endow the "Peter Coats" Bed) ... ..	1,050	0	0
F. Burgoyne, Esq. ... ..	1,000	0	0
Mrs. F. E. Craig ... ..	592	4	6
Discretionary Bequests were received from the Trustees of—			
The late Alfred Lloyd, Esq. ... ..	1,290	16	7
The late Sir J. Blundell Maple... ..	900	0	0
The late Aubrey Robinson, Esq. ... ..	500	0	0
And the late Thomas Munday, Esq. ... ..	500	0	0

Other noteworthy contributions were :—

The National Relief Fund ... ..	750	0	0
The Trustees of Smith's (Kensington Estate) Charity ... ..	700	0	0
Sir Marcus Samuel, Bt. ... ..	525	0	0
The Glenster Hat Factory Employees (towards the endowment of a Bed ... ..	500	0	0
"Anonymous" ... ..	500	0	0
Mrs. M. Kendal Grimston (Endowment) ... ..	500	0	0
The Corporation and Members of Lloyds (per Messrs. James Hartley, Cooper & Co., Ltd.) ... ..	459	10	0
Canadian Pacific Railway Co. (part proceeds of display of the film of the Canadian Tour of H.R.H. The Prince of Wales) ... ..	407	6	10
The United Services Trustee, from the funds of the 23rd Battalion Middlesex Regiment ... ..	321	11	3
The Lord Howard de Walden ... ..	300	0	0
Messrs. D. H. Evans & Co. Ltd. ... ..	250	0	0
The "Oeuvre Anglo-Franco-Mauricienne des Mutiles de la Guerre" ... ..	250	0	0
The Executive Committee of Alexandra Day ... ..	200	0	0
Mrs. Douglas Cow (towards the permanent endowment of the "Marian Roalfe Cox" Bed) ... ..	200	0	0
Capt. W. H. Samuel, M.C. ... ..	200	0	0
Lady Hulton ... ..	200	0	0
Jas. Fleming, Esq. ... .. £50 0 0	155	0	0
Out-patient department ... .. £105 0 0			
The Duke of Northumberland, M.V.O. ... ..	150	0	0
The Hon. Sir Charles Algernon Parsons, K.C.B., F.R.S. ... ..	150	0	0
Pupils and Teachers of the London County Council Schools ... ..	122	12	8
The Harefield United Friendly Societies ... ..	115	0	6



	£	s.	d.
F. Coston Taylor, Esq. ... ..	105	0	0
Messrs. Crosse & Blackwell ... ..	105	0	0
H. Gordon Selfridge, Junior, Esq. ... ..	105	0	0
Messrs. Selfridge & Co. ... ..	105	0	0
The Imperial Tobacco Company of Great Britain and Ireland, Ltd. ... ..	105	0	0
Sir Byron Peters, K.B.E. ... ..	105	0	0
The Receiver of the Metropolitan Police District ...	104	0	0
The Cinematograph Trade Benevolent Fund ...	100	0	0
H. Twichen, Esq. ... ..	100	0	0
Colin Agnew, Esq. ... ..	100	0	0
A. Chester Beatty, Esq. ... ..	100	0	0
W. M. Birks, Esq. ... ..	100	0	0
The Corporation of the City of London ... ..	100	0	0
P. Forster, Esq. ... ..	100	0	0
The Lord Leconfield ... ..	100	0	0
"E.J.M." ... ..	100	0	0
Sir Robert Nivison, Bt. (Princess Alice Nurses' Home)	100	0	0
Messrs. E. Penton & Son... ..	100	0	0
Sir Harry Poland, K.C. ... ..	100	0	0
Sir William Price ... ..	100	0	0
Marcus R. A. Samuel, Esq. ... ..	100	0	0

In view of the increased cost of all necessities constituting a constant drain on the resources of the Hospital, and of the existing economic conditions of the Country, a most important change of policy has been sanctioned by a special Court of Governors. This change consists in the inauguration of a system of contributions by patients towards the cost of their maintenance. Under this system In-patients are required to contribute according to their means a weekly sum agreed upon between the Hospital and the patient after all the circumstances of the case have been taken into due consideration.

Out-patients are required to contribute 6d. for each attendance, while those treated in the Special Departments are expected to make an additional payment.

Nothing in this system prevents the admission or treatment of patients unable to contribute; the Hospital thus maintaining its tradition of the open door for all necessitous patients.

The administration of this system is under the control of the Almoner, and entails a very considerable addition to the work of this Department, whose staff has been enlarged proportionately.



The system has been working only since the middle of December, and it is too early yet to form a definite judgment on its results, but it is hoped that these will amply justify the innovation by providing an adequate addition to our Income.

A new Committee has been formed to deal with the work of the Almoner's Department.

In connection with this new Scheme and the financial difficulties to be faced by this, in common with other Hospitals, it is interesting to note that a London Regional Committee of the British Hospitals Association has been formed to deal, as a representative body, with the questions affecting the general interests of the Voluntary Hospitals. In view of the appointment by the Ministry of Health of a Committee to enquire into the needs of the Voluntary Hospitals, and of the importance of many questions touching Voluntary Hospitals as a whole, this Regional Committee should prove of much value. It may also be noted that King Edward the VII's Hospital Fund for London has issued an argued statement containing strong recommendations of the Voluntary System.

We welcome as new Members of the Board the Honourable Mrs. Hanbury-Tracy, and the Honourable Ursula Lawley. Mr. Duncan Watson at the end of his year of office as Mayor of the Borough ceased to be a member, but has by no means ceased to interest himself in the welfare of the Hospital, which he has much at heart. Alderman A. C. Rickatson, the present Mayor, has succeeded to his seat on the Board, and has already shown that he means this to be no sinecure.

We may mention here that a Scheme now being organised for a Local Levy has the keen support of both the ex- and present Mayors of St. Marylebone.

The Scheme for improving the administration of the Hospital referred to in our last Report has been sanctioned by the Court of Governors; it has now been brought into full working order and has fulfilled the expectations formed of the valuable results to be derived from it.

We have to report with regret the retirement from Active membership of the Honorary Staff of Sir John Bland-Sutton and Dr. J. J. Pringle, the former of whom has been connected with the Hospital for 42 years, and the latter for 37 years. Their valuable work has been recognised by the election of Sir John Bland-Sutton as Consulting Surgeon, and of Dr. J. J. Pringle as Consulting Physician to the Department for Diseases of the Skin.

Mr. Gordon Gordon-Taylor has been elected as Surgeon to the Hospital; Dr. H. MacCormac as Physician to the Department for Skin Diseases; Dr. T. Izod Bennett as Assistant Physician, and Mr. Eric Pearce Gould as Assistant Surgeon.



A further gratifying proof of the growing intimacy between the Hospital and the Borough of St. Marylebone and of the recognition of the value of the Hospital to its municipal neighbours has been given by the allocation of a large proportion of the Borough War Memorial Fund to the endowment of five beds in the Hospital.

We wish to thank most heartily Mr. Duncan Watson and the responsible Committee, and the subscribers to the Fund, for their large-hearted generosity, which has resulted in so valuable and welcome an addition to our Bed Endowment Fund. The Dedication Ceremony was officially attended by the Mayor and Corporation of the Borough.

The proposal (referred to in the last Report) of the St. Marylebone Committee of the United Services Fund to endow 2 Beds and 1 Cot for the benefit of ex-service men and their dependents has been successfully completed, and a Dedication Service was conducted by the Bishop of Willesden.

We have grateful pleasure in recording two other Memorial Endowments during the year, 1 Bed by the Holborn Welfare Sub-Committee; and one by the Glenster Hat Company in memory of the Firm's employees who fell in the Great War; which also was dedicated by the Bishop of Willesden with fitting ceremony.

The activities of the Ladies' Work Society have once more resulted in a welcome supply of garments for our patients, and our thanks are due to its members, who, under the Presidency of the Dowager Countess of Derby, aided by the organising energy of Lady Rew, have devoted their time and skill to so good an object.

Our gratitude is further paid to the Dowager Countess of Derby for her continued interest shown in the welfare of the Hospital in many ways, and especially for her generous contribution of £56 5s. 9d. towards the upkeep of the Bird Ward.

That devoted band of voluntary workers, who give their valuable help to the transport of patients between the Wards and the Operating Theatres, have again earned, and receive, our sincere gratitude.

Our co-operation with the Ministry of Health and Local Authorities in combating the dire effects of Venereal Disease has continued, and our increased activities in this important remedial work are markedly shown in the following figures:—1,492 patients were treated during the year, who were actually suffering from some form of Venereal Disease, the attendances



mounting to 15,536, compared with 8,298 in 1919, while the number of In-patient days of treatment increased from 254 to 643. The number of pathological examinations made in the Bland-Sutton Institute in connection with the Treatment Centre was 3,235, an increase of 728 over 1919. In addition, 1,115 examinations were made on behalf of Outside Practitioners.

Our efforts on behalf of mothers and children have been further extended. The Department of our Maternity and Infant Welfare Centre has been more completely organised. The value and importance of this Department has now earned the recognition of the Ministry of Health, which requires a very high standard of efficiency.

The scheme for the Amalgamation of the Cancer Research Department and Bland-Sutton Institute with the Medical School has been sanctioned by the Court of Governors, and the desired unity of purpose and simplification of administration have been attained.

In the Chapel additional tablets memory in of those who have died in the service of the Hospital have been affixed, and a movement is on foot to complete the series of stained glass windows by a Memorial Window to the late Prince Francis of Teck.

We are pleased to report that the Nurses' New Home in Gower Street was officially opened on the 8th of July by H.R.H. Princess Alice Countess of Athlone, and will constitute a lasting record of Her Royal Highness's especial interest in the Nursing side of the Hospital work, for it will, by her consent, bear the name of "The Princess Alice Home."

The requisite number of Nurses are now on the roll to permit of the important Schedule of working hours and holidays being brought into effect with mutual advantage to the Nursing Staff and patients.

The following appointments have been made to the Wards :—

Mrs. Morrison	...	...	Sister to "Princess Alice"
Miss Waterman	...	...	„ „ "Murray and Prudhoe"
Miss M. Haythornthwaite	...	...	„ „ "Princess May"
Miss Sparkes	...	...	„ „ "Annie Zunz"

Miss Hildyard has been appointed Sister-in-charge of the Princess Alice Home; Miss Gorman, Sister-in-Charge of Out-Patients Department (Night), and Miss Bowdler as Sister Tutor.

The Fardon Memorial Medals have been awarded as follows :—

Gold Medal	...	...	...	Nurse Helen W. Wright
Silver Medal	...	...	...	„ R. A. M. Gardner
Bronze Medal	...	...	...	„ Edith V. Cox



The Convalescent Home at Clacton-on-Sea has been peacefully carrying on its normal functions in completing the recovery of patients from the Hospital.

The daily average number of resident patients has been 54·97, the bed capacity being 90 : the total number admitted during the year was 883.

The total expenditure on the Home was £8,314 2s. 0d., whereas the total income was only £2,603 8s. 1d., the heavy deficit of £5,710 13s. 11d. having to be met from the General Fund of the Hospital.

The cost of each patient per week was £2 7s. 9·44d., and the total cost per patient £8 5s. 10·62d., but this does not include the items of Rent, Rates and Taxes.

In view of the importance of the work of the Convalescent Home in restoring patients to a state of efficiency before returning to their normal duties in life, a most valuable asset in its economic and productive aspect, we would plead for far greater support for this most essential department of our Hospital work. Of the Home it may be truly said, *finis coronat opus*.

#### MEDICAL SCHOOL, 1920-1921.

The Opening of the Winter Session of the Medical School was, by kind permission of the Management, held at the Scala Theatre, on October 1st, the Earl of Athlone presiding. The Address was delivered by Professor Swale Vincent, Ll. D., M.D., and the Prizes were distributed by Admiral of the Fleet Earl Beatty, G.C.B., O.M., etc.

Among the Scholarships and Prizes awarded were the following :—

First Broderip Scholarship...Mr. G. F. W. Howorth.

Second „ „ ... „ S. Wright.

Lyell Scholarship ... „ L. W. Hefferman.

Freeman „ ... „ G. F. W. Howorth.

Second Years' Exhibition ... „ H. B. Shaw.

Hetley Clinical Prize ... „ S. Wright.

Leopold Hudson Prize ... „ F. J. Jauch.

Surgery ... „ F. J. Jauch.

„ L. W. Hefferman.

Forensic Medicine ... „ G. F. W. Howorth.

Operative Surgery ... „ F. S. Maclean.

Hygiene ... „ H. J. Adams.

Psychiatry ... „ J. Whitby.

Pathology ... „ J. B. Muir.



Midwifery	...	...	...	Mr. J. B. Muir.
Therapeutics...	...	...	„	F. J. Jauch.
Morbid Histology	...	...	„	J. Whitby.
Anatomy	...	...	„	J. Brew.
Physiology	...	...	„	J. R. Tree.
Pharmacology	...	...	„	A. A. Moncrieff.
Histology	...	...	„	J. W. Brown.
Chemistry	...	...	„	E. W. Riches.
			„	S. Levy.
Physics	...	...	„	E. W. Riches (William Butcher Prize).
			„	K. Shirley-Smith (Cecil Lyster Prize).
			„	A. M. Murray.
Biology	...	...	„	E. W. Riches.
Organic Chemistry	...	„	H. F. Walker.	

We have to report with pleasure the following appointments:—  
Dr. W. Pasteur, Sir John Bland-Sutton, and Dr. J. J. Pringle as  
Emeriti Lecturers.

Major J. R. Ainsworth Davis, Lecturer on Biology.

Dr. W. B. Tuck, Lecturer on Chemistry.

Mr. S. Wright to the Physiological Department.

Mr. O. S. Hillman to the Anatomical Department.

We have much pleasure in announcing that out of the six Professorial Chairs which have recently been established, endowments have been obtained for two. For the endowment of the Professorship of Physics, we are indebted to Mr. S. B. Joel and Mr. J. B. Joel, whose names the Chair will bear; for that of Physiology our most grateful thanks are due to a donor who wishes to remain anonymous.

In addition to these two munificent Endowments the following generous sums have been gratefully received towards the same object:—

The Countess of Carnwath (collected)	...	...	£1,116	10	0
Messrs. Dunkelsbuhler & Co.	...	...	£1,000	0	0
Dr. Carl Langer	...	...	£1,000	0	0
J. A. Berners, Esq.	...	...	£1,000	0	0
S. A. Courtauld, Esq.	...	...	£1,000	0	0

It will thus be seen that our campaign for the advancement and teaching of Research by effecting a sound financial position has met with a very large measure of success.

To cope with the abnormal number of incoming students, the Departments of Chemistry, Physiology and Anatomy have had to be considerably extended, and a self-contained Department of Biology has been established.



The Smoking Concert held in December at the Queen's Hall, after a long compulsory interval, resulted in an unprecedented success. The Cancer Charity benefits to the extent of £360. For this most welcome sum we, on behalf of the Charity, congratulate the Honorary Secretaries of the Concert on their organising abilities and business capacity, and thank them for their zealous efforts in so good a cause.

Reference has been made above to the present position of the movement to secure adequate endowment for Research in Medicine and Medical Education. With a view to obtaining wider publicity for these most important branches of our work, advantage has been taken of the Efficiency Exhibition at Olympia to bring them into greater prominence by means of a large exhibit of Research work and open Lectures on kindred topics. From Research there follow better prevention of disease, and greater hope for success in fighting disease in the Wards; from Medical Education there is obtained a sufficient supply of men competent to deal with the health of the community at large. Let the community then see to it that Hospitals with this dual equipment shall not fail in well-doing through lack of the support necessary to carry out their practical ideas.

I have the honour to be,

My Lords, Ladies and Gentlemen,

Your obedient Servant,

ATHLONE,

*Chairman.*

The Board Room,

The Middlesex Hospital, W. 1,

24th February, 1921.



## ALMONER'S REPORT FOR 1920.

---

GENTLEMEN,

During the past year the work in the Almoner's Department has been steadily on the increase and, in the latter part of the year, in anticipation of a still further increase, an addition to the staff of three was made.

In March, of 1919, an Infant Welfare Centre was opened, primarily for the attendance of mothers with their infants born in the Hospital. This has been extended to those born in their homes and attended by the Hospital and to others in the neighbourhood whose mothers wish to bring them. In September of the same year a Health Visitor, Miss E. F. Neville, late Sister of the Maternity Ward, whose Report is appended hereto, was appointed to carry on this work. The Centre has been recognised by the Ministry of Health.

Closer co-operation was sought by the Medical Officer of Health for Marylebone, in sending to the Hospital, children from the various Infant Welfare Centres of the Borough, needing treatment, and an arrangement was made by which these children should be sent to the Hospital through this Department.

In March, of 1920, an Orthopædic Out-Patient Department was opened and 207 new patients have attended during the ten months of the year. As a large proportion of these patients need some kind of Surgical Appliance, this has meant more work for this Department.

In May, of 1919, a sum of money was given to the Hospital for the exclusive use of patients suffering from Cancer, who are attending the Out-Patient Department or awaiting admission to the Cancer Wing of the Hospital. It has been most helpful to have this Fund, and several patients have benefited by it.

Since December 20th, Out-Patients have been required to contribute at each attendance, and In-Patients, towards the cost of their maintenance, according to their means. Patients are also required to make a contribution towards their Convalescent treatment at the Home at Clacton-on-Sea. The scheme has not been in operation sufficiently long to give any report, other than to say that, on the whole, patients have taken very kindly to the scheme and appear to be anxious to take their share of the responsibility and to do



their utmost. The contributions are chiefly taken weekly. In all cases where there is inability to pay, the question of a contribution is waived.

All the work occasioned by this scheme has been undertaken by this Department.

About 2,196 new cases have been referred to the Department for advice or help in various ways.

### Instruments.

327 Surgical, Dental and Optical Appliances have been supplied to In-Patients at a cost of £563 9s. 11d.

298 Surgical, Dental and Optical Appliances have been supplied to Out-Patients at a cost of £584 4s. 3d.

These have been paid for in the following manner:—

	<i>In-Patients.</i>			<i>Out-Patients.</i>		
	£	s.	d.	£	s.	d.
Patients or their friends have paid ...	228	18	3	381	12	4
Hospital Sunday Fund Grants ...	48	10	6	66	7	6
Hospital Saturday Fund Grants ...	6	1	0	3	11	6
Royal Surgical Aid Society Letters ...		15	0	6	19	9
Dresden Assistance Fund ...	244	15	8	—		
Samaritan Fund ...		—		40	10	3
Cancer Fund ...	6	0	0	4	4	6
Amount still owing ...	28	9	6	80	18	5
	<u>£563</u>	<u>9</u>	<u>11</u>	<u>£584</u>	<u>4</u>	<u>3</u>

A large proportion of the Appliances supplied to Out-Patients, especially those attending in the Orthopædic Department, have been paid for by instalments, and some of the payments have not yet been completed.

### Convalescent and Sanatorium Treatment.

(i) *In-Patients.*—883 patients have been sent to our Convalescent Home at Clacton-on-Sea; 26 adult patients and 26 children (cases thought not to be suitable for Clacton) have been sent to other Convalescent Homes, and 54 to the Schiff Home. 21 insured, 10 uninsured patients and 6 children have been sent to Sanatoria, besides 3 to Benenden, 1 to Kelling, and 2 to Creton, beds given to us by the King Edward's Hospital Fund.

The amount spent on Convalescence other than at our Home at Clacton, from the Dresden Assistance Fund, is £211 3s. 10d.

Patients have been assisted with railway fares, cab fares or ambulances to Convalescent Homes or to their own homes to the extent of £325 10s. 4d.



(ii) *Out-Patients*.—56 patients have been sent to Convalescent and other Homes and 42 to Sanatoria through the Insurance Committees, or County Councils; 2 patients have gone to Benenden and 1 to Kelling.

Towards the cost of this, £25 4s. 6d. has been paid by the Samaritan Fund.

Patients have been assisted with railway fares and cab fares to Infirmaries or their own-homes to the value of £13 11s. 9d.

### Relief.

In-Patients have been helped, after leaving the Hospital, by grants from the Dresden Assistance Fund amounting to £111 0s. 6d. Small grants to the value of £8 3s. 11d. have been given to Out-Patients needing assistance. £52 6s. 0d. has been given from the George Balfour Black Fund to necessitous patients suffering from Cancer. This has chiefly been given in weekly grants.

### Maternity Department.

It has not been found necessary to give Invalid dinners to many cases attended on the District. Only a sum of £6 1s. 0d. has been spent in this way.

50 cases have been referred to the Diocesan Rescue Worker, either when attending in the Out-Patient Department or from the Wards. Some cases from the Ward have been sent to Convalescent Homes.

There have been numerous enquiries from one or other interested in a patient, and anxious to help, of which no record is given here.

Our continued thanks are due to the various branches of the Charity Organisation Society, Relief Committees and to the local Clergy for their help; to the Queen Victoria and other Nursing Associations for their assistance in attending patients in their homes; to the London Insurance Committee and the London County Council for the Vacancies given us at Sanatoria, and to the Invalid Children's Aid Association for the very great assistance given to the children attending the Out-Patient Department.

H. M. PRICE,

Lady Almoner.

March 14th, 1921.



## INFANT WELFARE REPORT.

**JANUARY, 1920-1921.**

The Infant Welfare Department has made considerable progress during the year.

New cases number 361.

The average attendance during the first half-year has been 45 per week. The Monday Clinic became so crowded that it was found necessary for Mothers to attend on Friday mornings to relieve Monday afternoons. The attendance of Infants during the second half-year was 66 per week.

Twelve babies have died—seven of broncho-pneumonia; one after operation for harelip; one of meningitis; one of enlarged spleen, and two of causes unknown.

The Infant Welfare Work aims at preventing disease amongst infants by detecting minor ailments and dealing with them, and by encouraging breast feeding and otherwise improving nutrition. Faulty feeding is, in the main, responsible for our high infant mortality, which, in spite of all efforts made, is still 80 per 1,000 during the first year of life.

The value of the Infant Welfare Department is indicated by the fact that there have been fewer attendances at the Children's Out-Patient Department and fewer cases for admission to the Children's Ward, with practically no cases of Marasmus.

The work of the Clinic is followed by the Home Visiting. The Visitor is always welcome in the home and the advice and help are much appreciated, the Mothers in most cases being anxious to learn. During the year 1,096 visits have been made.

There is a Class held on Thursday afternoons in the Gymnasium, where the Mothers are taught to cut out and make simple garments, in connection with which it is hoped to give talks on Hygiene, Home Nursing and Baby Feeding.

The importance of this work cannot be over estimated. Socrates says:—"In every work the beginning is the most important part, especially



in anything young and tender." If that is so, and we all agree that it is, it is our bounden duty to protect and nurture our infant life to our utmost capacity.

Dr. Bennett, who holds the Infant Consultations, writes:—"It is not generally appreciated how great a number of cases of Illness amongst children of the poor are due to faulty dieting and hygiene. It is impossible to calculate the amount of sickness and suffering that is avoided by an Infant Welfare Centre; it is, however, obvious to me, as Physician to Children's Out-Patients, that diseases of this nature have materially declined, and I have been constantly able to cure such cases by treatment and the aid of the careful home instruction given by the ladies attached to the Centre. It is very much in the interest of the poor of this district that the activities of the Centre be extended by every available means."

We are greatly indebted to our Voluntary Workers, without whose help at the Clinics it would have been impossible to carry on.

E. F. NEVILLE,

Health Visitor.



## GOVERNORS.

### THEIR QUALIFICATIONS, RIGHTS, AND PRIVILEGES.

---

1. Annual Subscribers of *Three Guineas or upwards* to the Hospital's General Fund, or to its particular establishments, viz., the Cancer Charity, the Convalescent Home (Clacton-on-Sea) or to the Medical School, are entitled to be Governors so long as their Subscriptions are paid.

2. Donors of *Thirty Guineas or upwards*, at one time, are made Life Governors, and at once entitled to all the privileges of Governors. The Endowment of a Bed or Cot (see p. 130) qualifies the donor as a Life Governor.

3. Honorary Governors are appointed, and the propriety of making such appointments is first considered by the Board, and then submitted for the consideration and approval of a Court of Governors.

4. Honorary Governors have, from the day of their appointment, the same rights and privileges in all respects as Life Governors. In cases of Bequests of *Two Hundred Pounds and under Five Hundred Pounds*, one of the Executors under the will is eligible for appointment as an Honorary Governor.

5. All Governors have the right of attending the Courts of Governors, but Governors who are in arrear with their subscriptions are not entitled to speak or vote at any such Court or to serve on any Board or Committee appointed in accordance with the Laws of the Hospital, and Governors who are new Annual Subscribers or Donors are not entitled to speak or vote at any such Court or to serve on any such Board or Committee unless their subscriptions or donations have been paid at least three calendar months previously, and Governors being Salaried Officers or holding similar offices, or being Students or Servants of the Hospital, are not entitled to speak or vote at any such Court, or to serve on any such Committee, and are not entitled to speak, vote, or serve at or on any such Court, Board, or Committee for one year after they have ceased to be such Salaried Officers, to hold such similar Offices or to be such Students or Servants, unless specially authorised so to do by the Board.

6. No Governor is entitled to speak or vote at any Court, Board, or Committee on any question or matter wherein he or she is personally interested.

7. Every Governor has the right of visiting the Wards and other departments in the presence of any one of the Physicians or Surgeons of the Hospital, the Resident Medical Officer or his substitute, the Chaplain, the Lady Superintendent, one of the Visiting Governors, or the Secretary-Superintendent.



## LIST OF GOVERNORS.

\*\*\*\* Denote Life Governors - (£200 and upwards).  
 \*\*\* " " " " - (£100 and under £200).  
 \*\* " " " " - (£50 " £100).  
 \* " " " " - (30 guineas " £50).  
 H.G. Denotes " " " " - Honorary Governors.  
 † Denotes also Contributor to the Hospital's Cancer Charity.

The names of Subscribers printed in *italics* denote Contributions available for the Medical School.

*Note.*—Should the Names of any Governors be omitted from this List, they are respectfully assured it is accidental, and are requested to inform the Secretary-Superintendent.

	£	s.	d.
*** HIS MAJESTY THE KING ... ..			
**** HER MAJESTY THE QUEEN ... ..			
** HER MAJESTY QUEEN ALEXANDRA ... ..			
* HER MAJESTY THE QUEEN OF NORWAY ... ..			
** H.R.H. THE PRINCE OF WALES ... ..			
** H.R.H. THE PRINCESS MARY ... ..			
H.R.H. THE PRINCESS VICTORIA ... ..			
H.R.H. THE PRINCESS ALICE ... ..			
THE EARL OF ATHLONE, G.C.B., G.C.V.O., C.M.G., D.S.O. (Chairman of the Hospital) ... ..			
Abbot Anderson, Sir Maurice, M.V.O. ... ..	3	3	0
Abdulla & Co., Messrs. ... ..	3	3	0
Abdy, Captain Sir Anthony C. S., Bt. ... ..	5	0	0
Abrahams, Alphonse N., Esq. (for the Eye, Nose and Throat Wards) ... H.G.	5	5	0
*** Adams, Mr. & Mrs. Ernest E. ... ..			
Adams, Mrs. E. K. ... ..	5	0	0
Adams, W. J., Esq. ... ..			
Adamson, Colonel J. G., C.M.G. ... ..	5	5	0
Adler, The Rev. Michael ... ..			
Aeolian Company, Messrs., The ... ..	5	5	0
**** "A Friend" (per D. Clewin Griffith, Esq.) ... ..	50	0	0
"A Friend" ... ..	3	3	0
Aged Pilgrims' Friend Society (J. E. Hazelton, Esq., Sec.) ... ..			
Aglionby, F. B., Esq. ... ..			
*** Agnew, C., Esq. ... ..			
Agnew & Sons, Messrs. Thomas ... ..	5	5	0
Aimer, G. C., Esq. ... ..	5	5	0
**** "A Lady" ... ..			
* Albani, Madame ... ..			
Albion Motor Car Company, Limited, Messrs., The ... ..	4	4	0
*** Aldenham, The Lord ... ..	5	5	0
* Alexander, Alfred, Esq. ... ..			
* Alexander, James, Esq. ... ..			
**** Alexandra Day, The Executive Committee of ... ..			
**** <i>Alhambra Company Ltd., The Employés of The</i> (per D. J. Gayford, Esq., Secretary) ... ..	42	8	7
Alken, Charles, Esq. ... ..			
Allcock, The Rev. W. G. ... ..			
Allen, Henry Charles, Esq. ... ..			
*** Allendale, The Viscount ... ..			
<i>Alliance Insurance Company, Limited, The</i> (Convalescent Home) ... ..	3	3	0
** Alliot, James Bingham, Esq. ... ..			
Allison, T. F., Esq. ... ..			
All Saints Church, Margaret Street, W., The Vicar and Church-wardens (Offertory on St. Luke's Day) ... ..	25	0	0
<i>Althaus, Theodore F., Esq.</i> ... ..	3	2	0
Ambler, Horace, Esq. ... ..			
Ancaster, The Dowager Countess of ... ..	5	5	0
*** Ancaster, The Earl of ... ..	20	0	0
Anderson, C. J., Esq. ... ..			
* Andrew, Frederic, Esq. ... ..			
Andrewes, The Rev. J. F. ... ..			
Andrews, W. G., Esq. ... ..			
Angus, J., Esq. ... ..	5	0	0
Carried forward ... ..	£209	2	7



									£	s.	d.
	Brought forward...	...	...	...	...	...	...	...	200	2	7
***	Anglo Persian Oil Co., The	...	...	...	...	...	...	...			
*	Annaly, The Lord, K.C.V.O.	...	...	...	...	...	...	...			
	"Anonymous"	...	...	...	...	...	...	...	20	0	0
****	"Anonymous"	...	...	...	...	...	...	...			
****	"Anonymous" (per A. F. Voelcker, Esq., M.D.)	...	...	...	...	...	...	...			
	Anstey, The Rev. J. Filmer	...	...	...	...	...	...	H.G.			
	Apperly, R. E., Esq., M.R.C.S., L.R.C.P. ( <i>Anæsthetist to the Hospital</i> )	...	...	...	...	...	...	H.G.			
	Appleton, Walter P., Esq.	...	...	...	...	...	...	H.G.			
	Aquascutum, Limited, Messrs.	...	...	...	...	...	...		5	5	0
	Argenti, Mrs. P. L.	...	...	...	...	...	...	H.G.	5	5	0
	Argenti, A. L., Esq.	...	...	...	...	...	...	H.G.			
	Armitage, James Auriol, Esq.	...	...	...	...	...	...	H.G.			
	Armitage, Robert, Esq.	...	...	...	...	...	...	H.G.			
*	Armourers and Braziers, The Worshipful Company of	...	...	...	...	...	...				
**	Armstrong, Mrs. B. G.	...	...	...	...	...	...				
	Armstrong, James, Esq.	...	...	...	...	...	...	H.G.			
	Armstrong, Mrs. T. M. E.	...	...	...	...	...	...		3	3	0
	Armytage, Albert S., Esq.	...	...	...	...	...	...		3	3	0
	Arthur, Sir George C. A., Bt., M.V.O.	...	...	...	...	...	...	H.G.			
*	Asch, William, Esq.	...	...	...	...	...	...		3	3	0
	Ash, Arthur Edward, Esq.	...	...	...	...	...	...	H.G.			
	Ash, Edward, Esq.	...	...	...	...	...	...	H.G.			
	Ash, Ernest, Esq.	...	...	...	...	...	...	H.G.			
*	Ashbridge, Arthur, Esq., F.R.I.B.A.	...	...	...	...	...	...				
**	Ashcroft, Oscar S., Esq.	...	...	...	...	...	...				
****	Asher, Mrs. S. G.	...	...	...	...	...	...				
****	Asher, S. G. Esq.	...	...	...	...	...	...	H.G.			
	Astor, Alfred, Esq.	...	...	...	...	...	...	H.G.			
***	Astor, The Viscount	...	...	...	...	...	...				
**	Attenborough, Robert Percy, Esq.	...	...	...	...	...	...		5	5	0
	Attfield, James, Esq.	...	...	...	...	...	...		3	3	0
	Attlee, Henry, Esq.	...	...	...	...	...	...	H.G.			
**	Auto Strop Safety Razor Co., Ltd., The	...	...	...	...	...	...				
	"A. J. W."	...	...	...	...	...	...		5	5	0
	Babcock and Wilcox, Limited, Messrs.	...	...	...	...	...	...		10	10	0
	Baddeley, Herbert, Esq.	...	...	...	...	...	...	H.G.			
	Baer, Samuel, Esq.	...	...	...	...	...	...	H.G.			
	Bacon, Henry S., Esq.	...	...	...	...	...	...	H.G.			
***	Bagnall-Wild, Colonel	...	...	...	...	...	...				
	Bailey and Company, Messrs.	...	...	...	...	...	...		3	3	0
	Bailey, Edwin Henry, Esq.	...	...	...	...	...	...	H.G.			
	Bailey, E. Horsman, Esq.	...	...	...	...	...	...		3	3	0
	Bailey, Reginald, Esq.	...	...	...	...	...	...		3	3	0
**	Bailey, Walter J., Esq.	...	...	...	...	...	...				
****	Bailey, Sir Abe, K.C.M.G.	...	...	...	...	...	...				
	Baillie, Miss Helen Hunter	...	...	...	...	...	...		5	5	0
***	Baily, J. T. Herbert, Esq.	...	...	...	...	...	...				
**	Baker, Messrs. Charles & Co.	...	...	...	...	...	...				
	Baker, Richard, Esq.	...	...	...	...	...	...	H.G.			
	Balfour, Williamson and Co., Messrs.	...	...	...	...	...	...		10	10	0
	Ballaine, Francis E., Esq.	...	...	...	...	...	...		3	3	0
	Bancroft, Sir Squire ( <i>Vice-President</i> )	...	...	...	...	...	...		5	5	0
****	Bank of England, The Governors and Company of the	...	...	...	...	...	...				
**	Barber & D'Ambumenil, Messrs.	...	...	...	...	...	...				
**	Barclay & Co. Ltd., Messrs.	...	...	...	...	...	...				
**	Barclays Bank, Messrs.	...	...	...	...	...	...				
	Bardsley, The Rev. Samuel	...	...	...	...	...	...	H.G.			
****	Baring Brothers & Co., Messrs.	...	...	...	...	...	...				
	Baring, The Hon. A. H.	...	...	...	...	...	...		5	5	0
**	Baring, Hon. Windham	...	...	...	...	...	...		25	0	0
	Barling, Messrs. B. and Sons	...	...	...	...	...	...		10	10	0
	Barlow ( <i>see Lazarus-Barlow</i> )	...	...	...	...	...	...				
****	Barnato Bros., Messrs.	...	...	...	...	...	...				
	Barnes, William Edwin, Esq.	...	...	...	...	...	...	H.G.			
***	Barrett, Alfred, Esq.	...	...	...	...	...	...				
	Barrington, Hon. Lady	...	...	...	...	...	...		3	3	0
	Barron, Miss Catherine	...	...	...	...	...	...	H.G.			
	Barron, Captain Herbert	...	...	...	...	...	...	H.G.			
	Bartlet, E. H., Esq.	...	...	...	...	...	...	H.G.			
	Bartlett, C. A., Esq.	...	...	...	...	...	...		9	9	0
	Carried forward...	...	...	...	...	...	...		£360	3	7



		£	s.	d.
	Brought forward...	360	3	7
	Baskett, John, Esq. ...			H.G.
***	Bastin, Merrifield and Cracknell, Ltd., Messrs.			
**	Bass, Ratcliff, and Gretton, Messrs.	10	10	0
	Bassett, H., Esq. ...			H.G.
***	Batavia Cricket Club			
	Batchelor, W. A. E., Esq. ...			H.G.
*	Bateman, Mrs. Jones			
***	Bath, The Dowager Marchioness of			
***	Bath, The Marquis of	5	5	0
**	Bathurst, The Earl, C.M.G.			
***	Bathurst, The Countess			H.G.
*	Bathurst, H. T. D., Esq.			
	Bauld, R., Esq.	2	2	0
*	Bayne, Miss			
	Beale, Henry, Esq.			H.G.
***	Beatty, A. Chester, Esq.			
	Beatty, Rear Admiral Sir David, K.C.B., M.V.O., D.S.O.			
**	Beatty, Mrs. Chester...			
***	Beaumont, G. Ernest, Esq.			
	Becher, Dr. George T. D.			H.G.
***	Becker, F. Esq.			
	Beck, William, Esq.			H.G.
**	Beddington, Reginald, Esq., M.B.E.			H.G.
***	Beddington, Mrs. D. Lionel	5	5	0
**	Beddington, Mrs. Reginald...			
	Beddow, Dr. Josiah			H.G.
	Bedford, Adeline Duchess of	10	0	0
***	Bedford, The Duke of, K.G.			
*	Begbie, George C., Esq.			
	Behrens, Major Clive, and the Hon. Mrs.	5	5	0
***	Beit, Otto, Sir			
**	Bell, W. Heward, Esq.			
**	Bendelow, William Andrew, Esq.			
*	Benjamin, H. N., Esq.			
*	Bennet, James Lindsay, Esq.			
	Benoist, Messrs. V., Ltd.	5	5	0
	Bentinck, Major, The Lord Charles C.	5	0	0
**	Bentinck, F. Cavendish, Esq.	9	9	0
***	Bentinck, Henry A., Esq.	3	3	0
***	Bentinck, H. Aldenburgh, Esq.			
	Bentinck, William G. F. Cavendish, Esq.			H.G.
***	Benyon, Mrs.			
	Beresford, The Lord Marcus T. D.			H.G.
***	Bergh, Henry Vanden, Esq.			
	Bergheim, Mrs.	3	3	0
***	Berkeley, Comyns, Esq., M.A., M.D., M.C., F.R.C.P. (Obstetric and Gynæcological Surgeon to the Hospital)	3	3	0
**	Berkeley, Mrs. Comyns			
	Berry, Bros., Messrs.			
	Bessborough, The Earl of, K.P., C.V.O., C.B. (The late)...	3	3	0
	Bessborough, The Earl of	3	3	0
	Bevan, D. A., Esq.	5	0	0
***	Bibby, Frank, Esq.			
	Biddulph, Michael, Esq.			H.G.
	Bigge, Edward Ellison, Esq.			H.G.
	Billinge, George F., Esq.			H.G.
	Billington, Miss M. F.			H.G.
	Bird, Arthur, Esq.			H.G.
***	Birks and Sons, Ltd.			
***	Bischoffsheim, Mrs.			
	Blackler, J. W., Esq.	3	3	0
**	Blackmore and Co., Messrs. Alfred			
	Blackstone, Charles E., Esq.			H.G.
	Blackwell, Henry, Esq.			H.G.
***	Blades, G. R., Esq., and Mrs.			
	Bladon, H., Esq.	3	3	0
	Blakley, Alexander Frederick, Esq.			H.G.
	Blanchard, Norman, Esq.	10	10	0
***	Bland, J. D., Esq.			
***	Bland-Sutton, Sir John, F.R.C.S., LL.D. (Consulting Surgeon to the Hospital)			
***	Bland-Sutton, Lady			
***	Blatherwich, Dr. H.			
	Carried forward ...	£455	15	7



		£	s.	d.
	Brought forward	455	15	7
****	Bloomsbury Dispensary, The (John B. Chubb, Esq., Sec.)...	52	10	0
	Blyth, Anthony, Esq.			
	Blyth, C. F. T., Esq....			H.G.
	Blyth, Henry, Esq.			H.G.
	Boldero, H. E. A., Esq.			
	Bolding, John T., Esq.			H.G.
	Bonney, Victor, Esq., M.S., M.D., B.Sc., F.R.C.S. (Assistant Obstetric and Gynaecological Surgeon to the Hospital) (see p. 144)	3	3	0
	Booker, Algernon Erskine, Esq.			H.G.
	Boosey and Co., Messrs.	5	5	0
	Bosanquet, H. Anstey, Esq.			
	Boulter, T. H., Esq.	5	5	0
****	Bourne and Hollingsworth, Messrs.	50	0	0
	Bourne-Newton, Francis, Esq.			H.G.
	Bowen, James F., Esq.	3	3	0
	Bowman, A. N., Esq.			H.G.
**	Bowring and Co., Ltd., Messrs. C. I.			
	Bowyear, Henry W. T., Esq.	3	3	0
***	Boyton, Sir James, M.P.	5	5	0
***	Braby, Frederick, Esq.			
	Bradshaw, John, Esq.			H.G.
	Bradshaw, R. Stewart, Esq.			H.G.
	Bradwell and Wolverton (Good Samaritan Society), per S. W. Freeman, Esq.	5	5	0
	Braithwaite, Mrs. Lucy			H.G.
**	Brandon, H., Esq.	5	5	0
**	Brassey, Lady Violet			
****	Brassey, The Dowager Countess	5	5	0
*	Braye, The Lord			
*	Breadalbane, The Marquis of, K.G., P.C. (Vice-President)			
	Breitmeyer, L., Esq.	5	5	0
**	Brewers, The Worshipful Company of			
	Brigstock, J. W., Esq.			H.G.
	British Oil and Coke Mills Co., Limited	26	5	0
	British Petroleum Company, The	5	5	0
	Bröck, L. de Saumerez, Esq.			H.G.
	Brook Bros. and Dean, Limited, The Staff of Messrs.	3	3	0
*	Brooksby, F. H., Esq. (The Warison Social and Philanthropic Society)			
	Bromhall, Mrs. (In memory of Major J. C. Bromhall)	3	3	0
	Broomfield, J. J., Esq.			H.G.
**	Brougham and Vaux, The Lord, K.C.V.O.			
	Brown, Horace, Esq.			H.G.
*	Brown, Ltd., Messrs. Robert			
	Brown, Sir George McLaren			H.G.
*	Browne, R. Weir, Esq.			
**	Browning, G., Esq.			
	Bruce, J. S., Esq.	5	0	0
*	Bruschweiler, G., Esq.			
	Bryant, The Rev. Dr. Dan.	3	3	0
****	Buchan, John, Esq.			
	Buchanan, Sir James			
	Budd, C. Lindsay, Esq.			H.G.
	Budgford, Robert, Esq.			H.G.
*	Bullen, Colonel I. B. S.			
	Bund, J. W. B. W., Esq.			H.G.
	Burder, Trustees of the late John (Convalescent Home)	3	3	0
**	Burdett-Coutts, W. L. A. B., Esq., M.P.			
	Burge, George S., Esq.			H.G.
*	Burgess, H., Esq.	3	3	0
	Burnand, C. H., Esq. (Treasurer to the Hospital)	3	3	0
**	Burnett, George H., Esq.			
	Burney, Henry B., Esq.			
***	Burnham, The Lady	10	0	0
	Burnham, The Viscount			H.G.
*	Burns, Walter H., Esq.			
*	Burroughes, J. S., Esq.			
	Burroughes Adding Machine, Ltd., Messrs., The	5	5	0
**	Burroughes, Mrs. W. H.			
	Burton, Arthur E., Esq.			H.G.
	Burton, James F., Esq.			H.G.
	Burton, Dr. Robert Graves			H.G.
****	Busk, Mrs. Arthur			
	Carried forward	£675	2	7



	£	s.	d.
Brought forward ... ..	675	2	7
** Busk, Miss Elinor ... ..	3	3	0
Busk, J. Westley, Esq. ... ..	H.G.		
Bussy, F. E., Esq. ... ..	H.G.		
Butcher, C. B., Esq. ... ..	5	5	0
Butcher, Walter, Esq. ... ..	3	3	0
Butler, Alfred E., Esq. ... ..	5	5	0
Butt, Sir Alfred E. ... ..	H.G.		
Butterfield, F. W. L. Esq. ... ..	3	3	0
Buxton, E. W., Esq. ... ..	H.G.		
Byas, Colonel H. M. ... ..	5	0	0
* Byng, Colonel Hon. Charles ... ..			
Byron, The Lady ... ..	3	3	0
Bywaters and Sons, Messrs. ... ..	3	3	0
Cabins (1917), Ltd., The Directors ... ..	3	3	0
Cable, Lady ... ..	3	3	0
Café Verey, Ltd., The Directors ... ..	5	5	0
+ Came, Miss S. F. ... ..	2	2	0
**** "Cambridge" ... ..			
Campbell, G. A., Esq. ... ..	3	3	0
Campbell, The Rev. J., M.A. ... ..	H.G.		
**** Canadian Pacific Railway Co., The Directors of ... ..			
Canning, Mrs. Gordon ( <i>see</i> Gordon-Canning) ... ..			
** Cannon Brewery, The Directors of The ... ..			
Cannon, Miss Ronald ... ..	5	0	0
* Carden, Lieut.-Colonel Sir Frederick Walter, Bt. ... ..			
*** Carlill, A. J. H., Esq. ... ..			
*** Carlton Hotel, Limited, The ... ..	3	3	0
Carnarvon, The Countess Dowager of ... ..	20	0	0
Carpenter, William, Esq. ... ..	H.G.		
Carpenters, The Worshipful Company of ... ..	5	5	0
*** Carrington & Co., Messrs. ... ..			
Carrington, John B., Esq. (per Sir Alfred Pearce Gould, K.C.V.O., M.S.) ... ..			
Carter, Charles F., Esq. ... ..	H.G.		
Carter, H. A., Esq. ... ..	3	3	0
Catesby, Ltd., Messrs. ... ..	5	5	0
Carter, W., Esq. ... ..	H.G.		
**** Cartier & Son, Messrs. A. ... ..			
**** Cassel, Sir Ernest, G.C.B., G.C.M.G., G.C.V.O., P.C. ... ..			
Catton, Francis C., Esq. ... ..	H.G.		
Catty, Miss S. M. ... ..	3	3	0
Cave, The Rt. Hon. Viscount ... ..	H.G.		
Central Electric Supply Company, Limited, The ... ..	10	10	0
*** Chalas and Sons, Messrs. ... ..			
* Chamberlayne, Miss E. C. ... ..			
** Chance, J. F., Esq. ... ..	3	3	0
* Chapman, Spencer, Esq. ... ..			
*** Chapple, Major F. E. ... ..			
Charles, Herbert, Esq., M.R.C.S., L.R.C.P. ( <i>Anæsthetist to the Hospital</i> ) ... ..	H.G.		
* Charrington, Charles Edward Nicholas, Esq. ... ..	3	3	0
Charteris, Colonel Richard B. ... ..	10	10	0
**** Charterland General Exploration and Finance Corporation, Ltd., The ... ..			
Chase, Chas. A., Esq. ... ..	H.G.		
* Cheape, Mrs. ... ..			
* Cheylesmore, Major-General The Lord, K.C.V.O. ( <i>Vice-President</i> ) ... ..			
Cheyne, Ernest, Esq. ... ..	H.G.		
Chivers, S. F., Esq. ... ..	H.G.		
**** Cholmondeley Charities, The Trustees of ... ..			
Christmas, H. W., Esq. ... ..	H.G.		
Church Army, The (per Miss M. E. Carlile, Hon. Sec.) ... ..	3	3	0
Churchill, A. S., Esq. ... ..	H.G.		
* Churchill, Mrs. Charles ... ..	5	10	0
Cinema Trade Benevolent Fund, The ... ..	100	0	0
**** City of London, The Corporation of the ... ..			
Clapham, George, Esq. ... ..	H.G.		
Claremont Club, The Members of the, per Mrs. V. de Frece ... ..	5	5	0
Clark, Lady Helen ... ..	5	5	0
** Clark, James, Esq. ... ..			
Clark, W. J., Esq. ... ..	5	5	0
Carried forward ... ..	£919	16	7



	£	s.	d.
Brought forward...	919	16	7
Clarke, A. W. Hughes, Esq.			
Clarke, Mrs. F. J.	3	3	0
Clarke, General Sir Chas. M., Bt., G.C.B., G.C.V.O.			H.G.
Clarke, Stephenson, Esq.	5	5	0
Clive, Captain G. Windsor- (see Windsor-Clive)			
Clive, Lieut.-Colonel Hon. G. H. W. Windsor- (see Windsor-Clive)			
Clodd, Edward, Esq.			H.G.
Clothworkers, The Worshipful Company of			
Cloutman, Mrs. A. B.			
Club, S. J. Esq.	10	0	0
Coats, Lady			
Cobham, The Viscount			H.G.
Cockayne, E. A., Esq., D.M., F.R.C.P.			(Physician to Out-Patients)
Cockburn, N. Clayton, Esq.	3	3	0
Cockell, E. M., Esq.			H.G.
Cocks Biddulph & Co., Messrs.			H.G.
Cockshut, Mrs. L.			
Coe, Augustus Frederick, Esq.	5	5	0
Coe, Charles E., Esq.			H.G.
Coen, Louis, Esq.			H.G.
Cohen, Herbert D., Esq.			
Cohen, Nathaniel L., Esq.	5	5	0
Cohen, Philip A., Esq.			
Cohen, Stanley, Esq.	10	0	0
Coles, H. Horsman, Esq.			
Coles, John, Esq., J.P.			H.G.
Coles, Mrs. M. F.			
Collet, Sir Mark, Bt.			
Collet, Lady	3	3	0
Collier, Fred G., Esq.			
Collingham, C., Esq.			
Collins, F. Hale, Esq.	5	0	0
Colman, Miss E. M.	3	3	0
Colman, Miss Helen C.			
Colman, Sir Jeremiah, Bt., J.P.	5	0	0
Coitman, J. F., Esq.			
Colnaghi & Co., Messrs. G. & D.			H.G.
Combe, Mrs. Charles (for the annual endowment of the "Ethel Combe" Cot in Princess May Ward)	31	10	0
Commercial Union Assurance Company, Ltd., The	5	5	0
Connaught and Strathearn, Field-Marshal H.R.H. the Duke of, K.G., K.T., K.P., G.C.M.G., G.C.S.I., G.C.I.E., G.C.V.O. (Vice-President)			
Consolidated Gold Fields of South Africa, Ltd., The	15	0	0
Conway, Joseph, Esq.			H.G.
Cook, John Earley, Esq.			H.G.
Cook, Miss A. W. M.	5	5	0
Cook, Mrs. and The Hon. Mrs. Herbert			H.G.
Cooke, George, Esq.			
Cookson, Mrs. Blencowe			
Cooper and Co., Ltd., Messrs. James Hartley	4	4	0
Cooper, John Haviland, Esq.			H.G.
Cooper, Lady			
Cooper, Sir George, J.P.			
Cope, Arthur Mainey, Esq.			H.G.
Corben, John Edwin, Esq.			H.G.
Cornford Cope, Esq.			H.G.
Cornrich, A. R., Esq.			
Corporation of the City of London, The (see City)			
† Cotes, The Lady Edith			
Cottier, Charles E., Esq.	7	10	0
Compland, Sidney, Esq., M.D., F.R.C.P. (Consulting Physician to the Hospital)			
Courtauld, S. A., Esq.	3	3	0
Court, Mrs. Roylance, "In Memoriam."— "Sir Andrew Barclay Walker, 27th February" "Eliza Lady Walker, 20th March"	2	2	0
Coutts and Co., Messrs.	2	2	0
Cow, Mrs. Douglas			
Cox & Co., Messrs.			
Cox & Edwards, Messrs	5	5	0
Cox, Hubert A., Esq.	3	3	0
Cox, Sir Reginald H., D.L., J.P.	3	3	0
	10	10	0
Carried forward	£1,076	5	7



	£	s.	d.
Brought forward...	1,076	5	7
†* Cox, Miss Emily	4	4	0
**** Craik, Mrs. Mary			
**** Craufurd, Mrs.			
** Craven, The Dowager Countess of			
Crawford and Balcarres, The Dowager Countess of	4	4	0
Crawley, H. Ernest, Esq.	5	5	0
*** Crawshaw, The Lady			
Creed and Company, Limited, Messrs.	10	10	0
* Creedy, Frederick, Esq.			
Crewe, The Marquis of, K.G., LL.D., P.C.	10	10	0
*** Crisp, C. Birch, Esq.			
* Critchett, Sir G. Anderson, Bt., C.V.O., M.A., F.R.C.S.			
Cromack, G. Henry, Esq.			H.G.
* Cronin, Walter D., Esq.			
Crosfield & Sons, Limited, Messrs.	5	5	0
Crosfield, Sir Arthur H., Bart.			H.G.
** Croshaw, George, Esq.			
Cross, William James, Esq.			H.G.
**** Crosse and Blackwell, Limited, Messrs.	105	0	0
**** Crosse, E. Meredith, Esq.			
Crossley, C. R., Esq.	3	3	0
Crown Estate Paving Commissioners, The	5	5	0
Culross, David, Esq.			H.G.
**** Cumines, Mrs. Clara (The late)	5	0	0
Cumming, Colonel Gordon Gordon			H.G.
** Cunard, Lady			H.G.
** Cundy, Charles F., Esq.			
Cunninghame, Colonel J. A. S.			H.G.
Cunningham, Andrew, Esq.			(Convalescent Home) H.G.
* Cunningham, George, Esq.			1 1 0
Curnick & Co., Messrs.	3	3	0
	£5	5	0
(Convalescent Home)	1	1	0
	6	6	0
*** Curnick, W. G., Esq.			
Currie, Arthur D., Esq.			H.G.
* Currie, Colonel Arthur Drummond	2	2	0
Curry and Paxton, Messrs.	3	3	0
Curtis Brothers, Messrs.	3	3	0
Curtis, Mrs. M. A.	5	0	0
* Custance, Henry N., Esq.			
Cuthbertson, Mrs. T.	5	5	0
**** Outiers, The Worshipful Company of	10	10	0
"D" Division (See Metropolitan Police)			
** Daily Chronicle, The Proprietors of The			
Daimler Motor Company, The (Repairs Works)	8	2	5
** Dalzell, The Lord Hamilton of			
Danby, Arthur, Esq.			H.G.
Daniell, Cyrus, Esq.			H.G.
* Dartmouth, The Countess of			
* Dartrey, The Earl of, K.P.			
Dash, R. A., Esq.			H.G.
Davidson, A. C., Esq.	4	4	0
** Davie, M.B., Esq.			
Davies, Alfred T., Esq., M.P.			H.G.
Davies, Augustus E., Esq.			H.G.
Davies, E. R., Esq.			H.G.
*** Davies and Son, Messrs.			
Davies, Ernest H., Esq.	3	3	0
Davies, F. Spurcell, Esq.			H.G.
† Davies, Lt.-Colonel M. E.	3	3	0
Davies, Mrs. Reginald S.	3	3	0
Davis, Alfred H., Esq.			H.G.
**** Davis, Arthur W., Esq.			
*** Davis, E. C., Esq.			
*** Davis, Mrs. Charles			
**** Davis, Edmund, Esq. (Vice-President)			
** Davis, Mrs. Edmund			H.G.
Davis, Mrs. Felix	5	0	0
*** Davis, Leopold C. J., Esq.			H.G.
Carried forward...	£1,301	0	0



## LIST OF GOVERNORS.

35

	£	s.	d.
Brought forward...	1,301	0	0
*** Davis, Mrs. Richard C. ...			
**** Davis, Richard C. Esq. ...			
Davison, Henry, Esq. ...			H.G.
Davison, Thomas Francis, Esq. ...			H.G.
Dawes, Arthur, Esq. ...			H.G.
** Dawkins, Lady ...			
Daws, Septimus, Esq. ...			H.G.
*** Day, Alexander, Committee ...			
**** De Beers Consolidated Mines, Ltd., The Directors of ...			
Debenham, Samuel, Esq. ...			H.G.
**** Debenhams, Ltd., Messrs. ...			
** De Benkelaer, F., Esq. ...			
†**** Delmar Charitable Trust, The (for the annual endowment of the "Delmar" Beds at the Convalescent Home, per Messrs. Kerly Sons & Karuth) ...	31	10	0
* Dennistoun, John, Esq. ...			
Denny, F. A., Esq. ...			H.G.
Denny, E. H. M., Esq. ...			H.G.
Dent and Hellyer, Messrs. ...	5	5	0
De Pass, Alfred Baron, Esq. ...			H.G.
De Pass, E. A. and Co., Messrs. ...	5	0	0
De Quetteville, Mrs. W. ...	5	0	0
**** de Rothschild, James, Esq. ...			
** Derby, The Earl of, G.C.V.O., C.B., P.C. (Vice-President) ...			
**** Derby, The Dowager Countess of ...			
*** Derry and Toms, Ltd., Messrs. ...			
* Des Vœux, The Lady Alice M. ...			
* De Vitre, Mrs. George Denis ...			
Dibdin, Robert William, Esq. ...			H.G.
Dick, Alexander, Esq. ...			H.G.
** Dickens and Jones, Messrs. ...	10	10	0
Dickins and Jones, Messrs. Staff of (per W. L. Jones, Esq.) ...	£5	0	0
	4	0	0
	8	10	0
	10	0	0
	27	10	0
* Dimsdale, Sir John ...			
Distin-Maddick, J., Esq., F.R.C.S. ...			H.G.
*** Dodd, G. Ashley, Esq. ...			
Doughty, Mrs. Charles ...	5	5	0
Dows, Mrs. David ...	5	5	0
Draffen, F. J., Esq. ...	3	3	0
Drake, Mrs. G. P. Tyrwhitt ...	3	3	0
**** Drapers, The Worshipful Company of ...			
*** Drayson, Alfred W., Esq. ...	10	10	0
*** Dresden Homes ...			
** Drexel, Anthony, Esq. ...			
*** Drexel, Mrs. M. A. ...			
Druce, Francis, Esq. ...			H.G.
**** Druce and Co., Messrs. ...			
**** Druids, The Ancient Order of ...			
Drummond and Co., Messrs. ...	5	5	0
** Du Croz, Charles Grant, Esq. ...			
* Dumas and Wylie, Messrs. ...			
* Duncan, Alexander, Esq. ...			
Duncan, Mrs. Jane Matthews ...			H.G.
Duncanson, Edward Ford, Esq. ...			H.G.
Dundas, Mrs. W. ...	3	3	0
Dundas, William J., Esq. ...			H.G.
**** Dunkelsbuhler, Messrs. A. & Co. ...			
Dunkels, Walter, Esq. ...			H.G.
Dunn, G. R., Esq. ...			H.G.
Du Pré, Miss E. M. ...	2	2	0
* Durham, The Earl of, K.G., G.C.V.O., P.C. ...	5	5	0
Durlacher Brothers, Messrs. ...	5	0	0
Durlacher, N., Esq. ...	3	3	0
	£2	12	6
(Convalescent Home)	2	12	6
	5	5	0
*** Durning-Lawrence, Lady ...	5	5	0
Duveen Brothers, Messrs. ...	5	5	0
*** Duveen, Edward J., Esq. ...			
* Dyers, The Worshipful Company of ...			
Dyke, H. G. F., Esq. ...			H.G.
Carried forward ...	£1,452	14	0



							£	s.	d.
Brought forward							1,452	14	0
	Ead, R. H., Esq.	...	...	...	...	H.G.			
***	Eastern Telegraph Company, The	...	...	...	...		50	0	0
**	Eckstein, F., Esq.	...	...	...	...				
	Eckstein, Frederick G. J., Esq.	...	...	...	...	H.G.			
*	Edgar, Clifford B., Esq., D.L., J.P.	...	...	...	...				
	Edmunds, Walter, Esq.	...	...	...	...	H.G.			
**	Edwards, Messrs. A. & Co.	...	...	...	...				
	Edwardes, Colonel H. J. Hope- (see Hope-Edwardes)	...	...	...	...				
	Edwards, George Frederick, Esq.	...	...	...	...	H.G.			
	Edwards, P. Spencer, Esq.	...	...	...	...	H.G.			
	Egerton, Miss C. M.	...	...	...	...		5	5	0
	Eggar, W. H., Esq.	...	...	...	...	H.G.			
	"E.J.M."	...	...	...	...		100	0	0
	Eldon, The Earl of	...	...	...	...		3	3	0
	Eldridge and Morris, Messrs.	...	...	...	...		10	10	0
***	Ellerman, Sir John, Bt.	...	...	...	...		5	5	0
	Elliott, Lady	...	...	...	...		3	3	0
	Ellis, A., Esq.	...	...	...	...	H.G.			
	Ellis, Captain Gerald M. A.	...	...	...	...		3	3	0
**	Ellis, George H., Esq.	...	...	...	...				
	Ellis, Guy, Esq.	...	...	...	...	H.G.			
	Ellis, H., Esq.	...	...	...	...		3	3	0
****	Ellis, Miss Alice P.	...	...	...	...				
	Ellis, Mrs.	...	...	...	...	H.G.			
*	Ellis, Sir J. Whittaker, Bt.	...	...	...	...				
	Ellwood, Robert, Esq.	...	...	...	...	H.G.			
	Elphinstone, Alex. E., Esq.	...	...	...	...	H.G.			
	Elsley Limited, Messrs. Thomas	...	...	...	...		3	3	0
	Erlangers, Messrs.	...	...	...	...		5	5	0
	Erskine, David, Esq.	...	...	...	...	£2	2	0	
		...	...	...	...	5	0	0	
		...	...	...	...		7	2	0
	Erskine, Mrs.	...	...	...	...		10	10	0
	Esam, John, Esq.	...	...	...	...	H.G.			
***	Ettlinger and Co., Messrs. K.	...	...	...	...				
	Evans, Arthur John, Esq., M.A.	...	...	...	...	H.G.			
	Evans, Charles, Esq.	...	...	...	...	H.G.			
	Evans and Co., Limited, Messrs. D. H.	...	...	...	...		10	10	0
	Evans and Evans, Messrs.	...	...	...	...		5	5	0
	Evans, Mrs. Hamilton- (see Hamilton-Evans)	...	...	...	...				
	Evans, William, Esq.	...	...	...	...	H.G.			
	Eve, Charles Henry, Esq.	...	...	...	...	H.G.			
	Everard, C. W., Esq.	...	...	...	...		5	5	0
	Everett, John H., Esq.	...	...	...	...		3	3	0
	Eyre, John, Esq.	...	...	...	...	H.G.			
*	Falkland, The Viscount	...	...	...	...				
*	Falkner, A. B., Esq.	...	...	...	...				
	Fardell, George, Esq.	...	...	...	...	H.G.			
*	Farnham, James, Esq.	...	...	...	...				
	Farquhar, Alfred, Esq.	...	...	...	...		5	0	0
*	Farquhar, The Viscount, G.C.V.O., P.C.	...	...	...	...	H.G.			
	Farquhar, The Viscountess	...	...	...	...	H.G.			
	Farquhar, The Hon. Mrs.	...	...	...	...		5	0	0
**	Farrar, Lady	...	...	...	...	H.G.			
*	Farrell, J. F., Esq.	...	...	...	...		5	5	0
	Faulkner, F., Esq.	...	...	...	...	H.G.			
	Faulkner, W. E., Esq.	...	...	...	...	H.G.			
	Favarger, Mrs. M.	...	...	...	...		3	3	0
	Fazan, Captain Eric, A.C., M.C., R.A.M.C.	...	...	...	...	H.G.			
	Fellowes, Robert, Esq.	...	...	...	...	H.G.			
**	Fenwick, Messrs. Wm. France, and Co.	...	...	...	...				
	Fenwick, Mrs. M.	...	...	...	...		3	3	0
†	Ferard, Miss B.	...	...	...	...		4	0	0
**	Figgis, Samuel, Esq.	...	...	...	...				
	Filer, Miss I.	...	...	...	...	H.G.			
	Finch, Arthur J., Esq.	...	...	...	...		5	5	0
**	Finlay, Professor D. W., M.D., F.R.C.P., LL.D.	...	...	...	...				
*	Finnie, Miss Helena	...	...	...	...				
*	Firbank, Joseph F., Esq.	...	...	...	...				
Carried forward							£1,723	11	0



Brought forward		£	s.	d.
		1,723	11	0
* Fish, Charles, Esq.				
** Fisher, A. G. Esq.				
Fisher, J., Esq., A.M.I.C.E.				
**** Fishmongers, The Worshipful Company of		3	3	0
** Fitch & Sons, Ltd., Messrs.				
**** Fitzgerald, Lady				
** Fleming, Basil R., Esq.	H.G.			
Fleming, Dr. F. W.		5	5	0
**** Fleming, James, Esq.		5	5	0
**** Fleming, Robert, Esq.		155	0	0
* Fletcher, John Samuel, Esq., J.P.		25	0	0
Fletcher, W. F. Ashby				
* Flood, Miss	H.G.			
* Florence, Henry L., Esq.				
Floyd, William, Esq.				
Foa, Ferdinand E., Esq.	H.G.			
Foot, W. H., Esq.	H.G.	10	10	0
Eorbes, Lady Louisa	H.G.			
Forbes, Miss K. L.		5	0	0
Forman, Mrs.	H.G.			
*** Forster, P., Esq.	H.G.			
† Foster, W. H., Esq.				
*** Fowler, Sir James Kingston, K.C.V.O., M.D., F.R.C.P. (Consulting Physician to the Hospital)		3	3	0
† Fox, Mrs. Gerard				
Frail, Mrs.	H.G.			
* Francis, T. Musgrave, Esq.				
Francken, Miss M. S.				
Franklin, Charles, Esq.	H.G.			
Franklin, Jacob A., Esq.		3	3	0
Frazer, T., Esq.		10	10	0
* Freeman, John J., Esq.		5	0	0
Freeman, Mrs. G.				
Frere, Lionel R. Temple, Esq.		5	5	0
Frew, W. D., Esq., L.D.S.		3	3	0
"From 102"	H.G.			
Fryer, Mrs. E.	(Convalescent Home)	1	0	0
Friedman, L., Esq.	H.G.			
Fuchs, Emil, Esq., M.V.O.		3	3	0
Fulford, R. L., Esq.	H.G.			
Fulham Football and Athletic Club Company, Limited, The, per P. Kelso, Esq., Sec.-Manager	H.G.			
Furber, Richard, Esq.		10	10	0
Furnival, The Rev. James	H.G.			
** Furness, Withy and Co., Ltd., Messrs.		5	5	0
**** "F. H."				
* Gallina, Peter, Esq.				
* Galbraith, W. B., Esq.		4	4	0
Gale, Mrs. William Charles				
Gann, Mrs. E. R., per Sir Alfred Pearce Gould, K.C.V.O., M.S.	H.G.			
Gardner, Henry, Esq.		3	3	0
Gardner, Mrs. H.	H.G.			
Gardner, H. Maudsley, Esq.	H.G.			
*** Gardner, W., Esq.	H.G.			
** Gardner, W. S., Esq.				
** Gardner, Mountain & Co., Messrs. Robert				
*** Garrard & Co., Ltd., Messrs.				
Garsen, James, Esq.				
Garvin, J. L., Esq.	H.G.			
Gas Light and Coke Company, Limited, The	H.G.			
**** Gaskell, The Right Hon. C. G. Milnes, P.C., M.A., LL.D., J.P.		5	5	0
Gathorne-Hardy, the Hon. Mrs. J. L.				
Gathorne-Hardy, Maj.-General the Hon. J. Francis		5	5	0
Gatty, Scott- (see Scott-Gatty)		5	5	0
Gaudet, Col. F. M.				
Gayford, D. J., Esq.				
*** General Electric Company, The (per H. Hirst, Esq.)	H.G.			
*** General Mining and Finance Corporation, Ltd., The		4	4	0
George, John, Esq.		10	10	0
**** George, Mrs. Lloyd	H.G.			
	H.G.			
Carried forward		£2,020	12	0



									£	s.	d.
	Brought forward	...	...	...	...	...	...	...	2,020	12	0
	Gerard, The Lord	...	...	...	...	...	...	...			
	Gibb, Duncan Hoyle, Esq.	...	...	...	...	...	...	H.G.			
	Gibb, George, Esq.	...	...	...	...	...	...	H.G.			
**	Gibbs & Sons, Messrs. Antony	...	...	...	...	...	...				
*	Gibbs, The Hon. Henry Lloyd	...	...	...	...	...	...				
†	Gibbs, The Hon. Venerable Archdeacon	...	...	...	...	...	...		5	0	
	Gibson, Dr. H. W.	...	...	...	...	...	...	H.G.			
	Giffard, Miss Dora	...	...	...	...	...	...		5	0	0
****	Gilbey, Limited, Messrs. W. and A	...	...	...	...	...	...		21	0	0
	Gill and Reigate, Limited, Messrs.	...	...	...	...	...	...		10	10	0
***	Gillett, William, Esq.	...	...	...	...	...	...				
****	Gillett, Wm. Edward, Esq.	...	...	...	...	...	...	H.G.	3	3	0
	Gilliatt, W., Esq., M.D., B.S.	...	...	...	...	...	...	H.G.			
	Gilmer, A. A., Esq.	...	...	...	...	...	...	H.G.			
*	Girdlers, The Worshipful Company of	...	...	...	...	...	...				
	Gladstone, Miss Evelyn	...	...	...	...	...	...	£2	2	0	
	(Convalescent Home)	...	...	...	...	...	...	1	1	0	
	Glasgow, Arthur G., Esq.	...	...	...	...	...	...		3	3	0
	Glass, D. J. C., Esq.	...	...	...	...	...	...		5	5	0
	Gleeson, Henry Thomas, Esq.	...	...	...	...	...	...	H.G.	10	0	0
****	Glenester Hat Factory (The Employers)	...	...	...	...	...	...				
	Glennie, Miss Alice C. (The late)	...	...	...	...	...	...		3	3	0
****	Glover, Sir John, J.P.	...	...	...	...	...	...				
***	Glyn, Mills, Currie & Co., Messrs.	...	...	...	...	...	...				
	Goddard, Charles, Esq.	...	...	...	...	...	...	H.G.			
**	Goddard, Mrs. H. Lucy	...	...	...	...	...	...				
	Godfrey, Miss Mary	...	...	...	...	...	...		5	0	0
	Goff, James C., Esq.	...	...	...	...	...	...	£3	3	0	
	(Convalescent Home)	...	...	...	...	...	...	3	3	0	
	Goldschmidt, Lieut.-Colonel Ernest and Mrs.	...	...	...	...	...	...		6	6	0
****	Goldsmiths, The Worshipful Company of	...	...	...	...	...	...		5	0	0
	Gooch, G. P., Esq., M.A.	...	...	...	...	...	...		5	0	0
	Good Intent Hospital Aid Society, The	...	...	...	...	...	...		10	10	0
†	Goodman and Co., Messrs. C.	...	...	...	...	...	...	£1	11	6	
	(Convalescent Home)	...	...	...	...	...	...	2	2	0	
	Gordon, Panmure, Esq.	...	...	...	...	...	...		3	13	6
***	Gordon-Taylor, Gordon, Esq., M.A., M.S., B.Sc., F.R.C.S. (Surgeon to the Hospital)	...	...	...	...	...	...		3	3	0
	Gosling, Herbert, Esq.	...	...	...	...	...	...	H.G.	3	3	0
	Gosling, Mrs. Robert	...	...	...	...	...	...		5	0	0
	Goss, L. S., Esq.	...	...	...	...	...	...	H.G.			
†	Gough, Hubert, Esq.	...	...	...	...	...	...		2	2	0
****	Gould, Sir Alfred Pearce, K.C.V.O., M.S., F.R.C.S. (Consulting Surgeon to the Hospital)	...	...	...	...	...	...		3	3	0
**	Gould, Lady Pearce	...	...	...	...	...	...				
	Gould, Eric Pearce, Esq., F.R.C.S. (Assistant Surgeon to the Hospital)	...	...	...	...	...	...		3	3	0
	Goulty, Will. Howard, Esq.	...	...	...	...	...	...	H.G.			
	Graham, Lady Margaret	...	...	...	...	...	...		3	3	0
	Graham, Mrs. A. B.	...	...	...	...	...	...	H.G.			
	Graham, Mrs. L.	...	...	...	...	...	...		3	3	0
	Grand Fleet Fund, The	...	...	...	...	...	...		5	0	0
	Grant, H. J., Esq.	...	...	...	...	...	...	H.G.			
**	Grant, Lieut.-Colonel Wilmott	...	...	...	...	...	...				
*	Grantham, W. W., Esq.	...	...	...	...	...	...				
*	Graseman, Mrs. Ada	...	...	...	...	...	...				
***	Gray, Miss Nixon	...	...	...	...	...	...				
	Gray, William Edward, Esq.	...	...	...	...	...	...	H.G.			
*	Greaves, Charles, Esq.	...	...	...	...	...	...				
	Green, C. Egerton, Esq.	...	...	...	...	...	...	H.G.			
	Green, Digby, Esq.	...	...	...	...	...	...	H.G.			
	Green, G. J., Esq.	...	...	...	...	...	...	H.G.			
*	Green, Miss Margaret E.	...	...	...	...	...	...		2	2	0
	Green, R., Esq.	...	...	...	...	...	...		3	3	0
**	Green, Sir Edward, Bt., J.P.	...	...	...	...	...	...				
	Green, Fredrick William, Esq.	...	...	...	...	...	...	H.G.			
* Greenhow, The Misses	...	...	...	...	...	...	...		3	3	0
	Greenwood, Dr. E. C.	...	...	...	...	...	...		3	3	0
	Greenwood, Frank R., Esq., L.S.A.	...	...	...	...	...	...	H.G.			
	Carried forward	...	...	...	...	...	...	...	£2,165	1	6



	£	s.	d.
Brought forward...	2,165	1	6
Gregory, Charles, Esq. ...			
Greiner, A. G., Esq. ...			
**** Grenfell, Field-Marshal The Lord, G.C.B., G.C.M.G., LL.D. ( <i>Vice-President</i> )	5	5	0
* Greville, Captain Stapleton, R.N. ...			
** Greyham, Henry, Esq. ...			
Griffin, Alfred, Esq. ...			
Griffin, William N., Esq. ...			
*** Griffith, D. Clewin, Esq. ...			
Griffith, Samuel Clewin, Esq., M.D. ...			
** Griffith, Miss ...			
Griffith, Lady ...	2	2	0
Griffiths, Alfred P., Esq. ...	6	6	0
* Griffiths, Dr. Herbert T. ...			
Griffiths, T. H., Esq. ...	3	3	0
Griffiths, Thos. Penton, Esq. ...			
**** Grimthorpe's Charity Fund, The Trustees of the late Lord	50	0	0
**** Grocers, The Worshipful Company of ...			
Groom, Henry, Esq. ...			
Grubbe, George Charles, Esq. ...			
+ Gruner, Mrs. E. H. ...	2	2	0
Guards' Club, The ...	5	5	0
** Guardian Association, Co., Ltd. ...			
Gubbins, Major Charles Edgeworth ...			
*** Guedalla, Herbert, Esq. ...			
Guest, Lady Theodora ...	3	3	0
Guinness, Lady Evelyn ...	10	10	0
* Guthrie, Arbuthnot Chas., Esq. ...			
Gwinner, H. E., Esq. ...			
Gwynne, H. A., Esq. ...			
* Haberdashers, The Worshipful Company of ...			
Habgood, Henry, Esq. ...			
Haclyn, A. A., Esq. ...			
Hadow, The Rev. G. R. ...			
Haines, Edward Walter, Esq. ...			
Hale, David, Esq. ...			
Halford, Miss Amy ...			
Hall, Alner W., Esq. ...	3	3	0
Hall, Edwin T., Esq., F.R.I.B.A. ...	3	3	0
Hall, E. W., Esq. ...			
* Hall, George, Esq. ...			
Hall, Miss Jane ...			
Hallowes & Carter, Messrs. ...	10	10	0
Hallowes, W. A. T., Esq. ...	3	3	0
*** Hambro, Sir Everard A., K.C.V.O., J.P. ...			
* Hamilton, Colonel H. B. ...			
* Hamilton, Lady (per Sir Henry Morris, Bt., F.R.C.S.)			
Hamilton-Evans, Mrs. (the late) ...	6	6	0
Hamlyn, Frederick, Esq. ...			
**** Hanbury, John Capel, Esq. ...	50	0	0
Hanbury-Tracy, The Hon. Mrs. ...	3	3	0
** Hancock, T. G., Esq. ...			
Handley, W. S., Esq., M.D., M.S., F.R.C.S. ( <i>Surgeon to the Hospital</i> )			
(see p. 144)			
Hann, E., Esq. ...			
Hansell, E. W., Esq. ...	3	3	0
Hansford, Captain B., C.B. ...	3	3	0
**** Harben, Lady ...			
* Hardwick, Philip Charles, Esq. ...			
Hardy, T. F. L., Esq. ...			
Hare, Alfred Thomas, Esq. ...			
Hare, Evan, Esq. ...			
Hare, Harcourt Y., Esq. ...			
Hare, Marcus L. T., Esq. ...			
**** Harefield United Friendly Societies, The (per James Burrows, Esq., Hon. Treasurer)	115	0	6
Harland, The Rev. A. A. ( <i>see also p. 144</i> ) ...	1	1	0
Harman, A. J. (Junior), Esq. ...			
Harman, Henry M., Esq. ...			
*** Harmsworth, Lady ...			
Harper, Peter, Esq. ...	3	3	0
Carried forward	£2,457	16	0



		£	s.	d.
	Brought forward	2,457	16	0
	Harper, William, Esq.	H.G.		
	Harries and Company, Limited, Messrs. T. J.		3	3
	Harris, Abraham, Esq.	H.G.		
**	Harris and Dixon, Ltd., Messrs.			
	Harrison, James C., Esq.	H.G.		
	Harrison, Richard L., Esq.	H.G.		
****	Harrods Stores, Ltd., Messrs. (per Sir Alfred J. Newton, Bt.)			
****	Hartley, Sir William P.			
****	Hartmann, William, Esq.			
***	Hartzhorne, Dr. Bernard			
	Haslam, F., Esq.		4	0
	Hasluck, Frederick, R., Esq.	H.G.		
	Hastings, Miss C.		5	0
	Hastings, Somerville, Esq., M.S., F.R.C.S. (Aural Surgeon to the Hospital)		3	3
	Hatchett's White Horse Cellars, per W. M. Rolph, Esq., Governing Director		10	10
*	Haviland, F. P., Esq.			
	Hawkes, H., Esq.	H.G.		
	Haymarket Stores, The		5	5
	Haynes, Walter H., Esq.	H.G.		
*	Healey, E. C., Esq.			
	Heath, Cuthbert E., Esq.		5	5
**	Heath, Messrs. E. C. & Co., Ltd.			
*	Heathcote, J. M., Esq.			
	Hedde, James, Esq.	H.G.		
*	Hedges, Killingworth R., Esq., M.I.C.E.			
**	Heilbut, Mrs.			
	Henborough, R. Percy, Esq.			
***	Henderson, Sir Alexander, Bt., M.P.			
	Henderson, Miss Ella		3	3
	Henderson, Robert C., Esq.	H.G.		
***	Henry, Lady		5	0
	Henville, John, Esq.	H.G.		
	Heppell & Co., Messrs.		5	5
	Hepper, W. M., Esq.	H.G.		
	Herbert, A. Grenville, Esq., M.A., LL.M.	H.G.		
	Herbert, Lady Victoria		2	0
	Hern, William, Esq., M.A., M.R.C.S., L.D.S. (Consulting Dental Surgeon to the Hospital)		3	3
*	Herring, Miss Clara			
****	Herring, William, Esq.			
****	Heywood, Mrs.			
*	Heyworth, Major George F.			
	Hibbert, J. C., Esq.	H.G.		
	Hicks, Thos., Esq.	H.G.		
****	Hilder & Co., Messrs.			
	Hillé, J. H., Esq.	H.G.		
*	Hill, Charles, Esq.			
	Hill, H. J., Esq.	H.G.	5	5
	Hill, Joseph Higham, Esq., M.D.	H.G.		
*	Hills, Walter, Esq.	H.G.	2	2
	Hills, Water Bill Posting Company, Limited		3	3
	Hinde, C. Heaton, Esq.	H.G.		
	Hinton, R. W., Esq.	H.G.		
	Hippisley, G. W., Esq.	H.G.		
	Hirsch, Adolph., Esq.		10	10
****	Hirsch & Co., Messrs.			
***	Hirst, Hugo, Esq.			
	Hoare, Harold A., Esq.		3	3
***	Hobdell, Way and Co., Ltd., Messrs.			
**	Hobdell, W. F., Esq.			
**	Hobhouse, The Lord, K.C.S.I.			
	Hobson, Mrs. John		3	3
	Hodges, Charles Mabor, Esq.	H.G.		
*	Hodges, J., Esq.			
**	Hodgkins, E. M., Esq.		3	3
	Hodgkinson, Prestons, and King, Messrs.		3	3
	Hodgkinson, Sampson, Esq.	H.G.		
	Hogan, Dr. John C.	H.G.		
****	Holborn and Frascati, Ltd., Messrs.		10	10
****	Holborn Welfare Sub-Committee			
	Carried forward	£2,556	15	0



	£	s.	d.
Brought forward...	2,556	15	0
*** Holdsworth, Mrs. A.			
**** Holland and Hannen and Cubitts, Limited, Messrs.	10	10	0
Holland and Holland, Messrs. (per Mr. J. Harris)	4	4	0
* Holland, Henry C., Esq.			
Holland, John Robert, Esq.			H.G.
**** Holland, S. T., Esq.			
* Holland, R. D., Esq.			
Holland, Thomas Charles, Esq.			H.G.
Hollingsworth, Charles E., Esq.			H.G.
Hollingsworth, H., Esq.	5	5	0
**** Hollins, Richard R., Esq., and Mrs.			
† Hollway, Mrs. A. Chas.	6	6	0
Homes, Jesse, Esq.			H.G.
*** Hooper, George N., Esq.			
Hope Bros., Messrs.	4	4	0
**** Hope-Edwardes, Colonel H. J.			
* Hope, Mrs.			
Hopgood, Harold B., Esq.			H.G.
**** Hora, James, Esq.			
Horlick's Malted Milk Co., Ltd.	5	0	0
**** Horn, W. A., Esq.			
Hortin, John Henry, Esq.			H.G.
Hotel York, The	10	10	0
Houghton, Dr. Philip A.	3	3	0
Houldsworth, The Rev. W. T., M.A.	5	5	0
** Hovenden, Albert, Jun., Esq.			
** Hovenden, R. G., Esq.	6	6	0
**** Howard de Walden, The Lord (Vice-President)	300	0	0
*** Howard and Sons, Limited, Messrs.	5	5	0
Hudson, Mrs. G. B.	3	3	0
Huggins and Co., Messrs.	5	5	0
Hughes, Mrs. David E.			H.G.
Hughes, Edward Arthur, Esq.			H.G.
Hughes, George C., Esq.			H.G.
Hughes, H. G., Esq.	5	5	0
† Hughes, Lady	2	2	0
Hulke, F., Esq.			H.G.
**** Hulton, Sir Edward, Bt.			H.G.
**** Hulton, Lady			H.G.
Hume, Joseph, Esq.			H.G.
Humphery, John, Esq.			H.G.
Humphrey, Major A. M., R.A.M.C.			H.G.
Humphrey, Messrs. E., Ltd., Staff of	10	0	0
*** Hunt and Roskell, Ltd., Messrs.			
**** Hunt, Miss C. C.	2	0	0
** Hunt, Lieut. E. G.			
*** Hunter, Frederick C., Esq.	5	5	0
Hunter, Robert L., Esq.			H.G.
*** Huntley and Palmers, Ltd., Messrs.			
Hunter and Haynes, Messrs.	10	10	0
* Huthand Co., Messrs. Fredk.			
*** Hyam and Co., Limited, Messrs.	3	3	0
*** Hyde Park Place Estate Charity, The Civil Trustees	40	0	0
*** Hythe, The Viscount, D.C.L.			
*** Imperial Tobacco Coy., Ltd.			
*** Inchcape, The Lord			
* Ingall, W. T. F. M., Esq.			
*** Inglis, Sir R.			
** "In Memoriam"			
** "In Memoriam"			
"In Memoriam," Colonel and Mrs. H. M. Temple	5	5	0
* "In Memoriam, F.C."			
"In Memoriam, M.F.M.M."	5	0	0
**** Institution of Mechanical Engineers' War Relief Fund			
*** Inverforth, The Lord			
Ironmongers, The Worshipful Company of			
Irving, Miss H. A.			H.G.
**** Iveagh, The Viscount, K.P., G.C.V.O., F.R.S., LL.D			
Carried forward...	£3,019	11	0



									£	s.	d.
	Brought forward	...	...	...	...	...	...	...	3,019	11	0
	Jackson, The Rev. William Hippisley	...	...	...	...	...	...	H.G.			
	Jacobs, The Rev. A. C.	...	...	...	...	...	...	H.G.			
	James, Alfred Edward, Esq.	...	...	...	...	...	...	H.G.			
***	James, Mrs. Arthur	...	...	...	...	...	...	H.G.	25	0	0
	James, J. T. W., Esq.	...	...	...	...	...	...	H.G.	5	0	0
	James, Walter Boucher, Esq.	...	...	...	...	...	...	H.G.			
	James, W. Warwick, Esq., F.R.C.S., L.D.S.R.C.S. (Assistant Dental Surgeon to the Hospital)	...	...	...	...	...	...	£3 3 0			
		...	...	...	...	...	...	3 3 0			
									6	6	0
***	Janson, E. W., Esq.	...	...	...	...	...	...	H.G.			
**	Jardine, Sir Robert W. Buchanan, Bt.	...	...	...	...	...	...	H.G.	3	3	0
	Jarvis, Sir Lewis Whincop	...	...	...	...	...	...	H.G.			
**	Jay's Limited, Messrs.	...	...	...	...	...	...	H.G.	10	10	0
	Jeffery, Herbert J., Esq.	...	...	...	...	...	...	H.G.			
*	Jeffries, H. C., Esq.	...	...	...	...	...	...	H.G.			
	Jenkyn-Brown, Miss Maud	...	...	...	...	...	...	H.G.			
*	Jennens, Watch and Co., Ltd., Messrs.	...	...	...	...	...	...	H.G.			
****	Jennings, Miss Gertrude	...	...	...	...	...	...	H.G.			
	Jennings, T. E., Esq.	...	...	...	...	...	...	H.G.			
	Jessel, Edith, Lady	...	...	...	...	...	...	H.G.	3	3	0
	Jervois, Mrs. Florence A.	...	...	...	...	...	...	H.G.	3	3	0
****	Joel, J. B., Esq.	...	...	...	...	...	...	H.G.			
****	Joel, S. B., Esq.	...	...	...	...	...	...	H.G.			
***	Johannesburg Consolidated Investment Co., Ltd.	...	...	...	...	...	...	H.G.			
	Johnson, Alfred E. Webb, Esq. (see Webb-Johnson)	...	...	...	...	...	...	H.G.			
	Johnson, Miss Nora	...	...	...	...	...	...	H.G.			
	Johnson, L. O., Esq.	...	...	...	...	...	...	H.G.	10	10	0
****	Johnson, W. H., Esq.	...	...	...	...	...	...	H.G.			
	Johnson, Matthey and Co., Limited, Messrs.	...	...	...	...	...	...	H.G.	5	5	0
	Jones, Mrs. A. B.	...	...	...	...	...	...	H.G.	6	6	0
	Jones, Charles Edwd., Esq.	...	...	...	...	...	...	H.G.			
**	Jones, Sir Roderick, Bart.	...	...	...	...	...	...	H.G.			
	Jones, The Rev. Thomas	...	...	...	...	...	...	H.G.			
	Jones, Thos. Ridge, Esq.	...	...	...	...	...	...	H.G.			
	Joseph, George, Esq.	...	...	...	...	...	...	H.G.	25	0	0
	Joseph, Miss M.	...	...	...	...	...	...	H.G.	3	3	0
	Jowers, Mrs. E. F. (the late)	...	...	...	...	...	...	H.G.	5	0	0
*	Judkins, Miss Alice	...	...	...	...	...	...	H.G.			
**	Kaye, Lady	...	...	...	...	...	...	H.G.			
	Kaye, Lady Lister	...	...	...	...	...	...	H.G.			
	Keasley, Miss M. A.	...	...	...	...	...	...	H.G.			
	Kefford, William, Esq.	...	...	...	...	...	...	H.G.			
	Keith, Prowse & Co. Limited, Messrs.	...	...	...	...	...	...	H.G.	5	5	0
**	Kelk, Sir John William, Bt.	...	...	...	...	...	...	H.G.	20	0	0
†	Kellgren, Arvid, Esq., M.D.	...	...	...	...	...	...	H.G.	10	10	0
	Kellock, T. H., Esq., M.A., M.C., F.R.C.S. (Surgeon to the Hospital)	...	...	...	...	...	...	H.G.	3	3	0
***	Kelly, F. S., Esq.	...	...	...	...	...	...	H.G.			
***	Kendal, Mrs.	...	...	...	...	...	...	H.G.			
***	Kennedy, Sydney & Co., Messrs.	...	...	...	...	...	...	H.G.			
	Kent, F. Jackson, Esq.	...	...	...	...	...	...	H.G.	3	3	0
	Kent, Limited, Messrs. George	...	...	...	...	...	...	H.G.	10	10	0
***	Keppel, Col. The Hon. George, M.V.O.	...	...	...	...	...	...	H.G.			
***	Keppel, The Hon. Mrs. George	...	...	...	...	...	...	H.G.			
	Kerby, A. W., Esq., J.P.	...	...	...	...	...	...	H.G.			
	Kerly, A. W., Esq., J.P.	...	...	...	...	...	...	H.G.			
*	Kesterton, V., Esq.	...	...	...	...	...	...	H.G.			
***	King, H. J., Esq.	...	...	...	...	...	...	H.G.			
	King, T. P., Esq.	...	...	...	...	...	...	H.G.	5	0	0
	Kingdon, H. F., Esq.	...	...	...	...	...	...	H.G.	5	5	0
*	Kinnaird, The Lord, K.T., F.R.G.S.	...	...	...	...	...	...	H.G.			
**	Kipling, Rudyard, Esq.	...	...	...	...	...	...	H.G.			
****	Kirby, Miss C. F.	...	...	...	...	...	...	H.G.			
	Kitzinger, B., Esq.	...	...	...	...	...	...	H.G.	3	3	0
	Klein, W. G., Esq.	...	...	...	...	...	...	H.G.			
****	Kleinwort, Hermann G., Esq.	...	...	...	...	...	...	H.G.	10	10	0
	Carried forward	...	...	...	...	...	...	£3,207	9	0	



		£	s.	d.
	Brought forward	3,207	9	0
***	Knight, John F., Esq.			
	Knowles, G. J. F., Esq.			
	Knowles, George, Esq.			H.G.
	Knowles, Miss M.			H.G.
	Knowles, Thos. F.			H.G.
	Kouig Brothers, Messrs.	10	10	0
****	"La Fraternite" Lodge, No. 588 of the Ancient Order of Druids			
	Lakin, C. E., Esq., M.D., B.S., F.R.C.P., F.R.C.S. ( <i>Physician to the Hospital</i> )	3	3	0
****	Lamb, Mrs. E. A.			
	Lambert, E. H., Esq.	5	0	0
	Lambert, Percival, Esq.			H.G.
	L'Amv, Miss M. W. Ramsay	5	5	0
	Lane, H. G., Esq.			H.G.
	Lane, J. W., Esq.			H.G.
***	Lang, Mrs. William			
	Lang, William, Esq., F.R.C.S. ( <i>Consulting Ophthalmic Surgeon to the Hospital</i> )	3	3	0
****	Langenbach, Mrs.			
****	Langer, Dr. Carl			
	Langham Hotel Company, Limited, The	10	10	0
	Langworthy, James William, Esq.			H.G.
	Larken, Edmund, Esq.			H.G.
****	Latta, Sir John, Bt.			
****†	Latymer, The Lord			
**	Laurence and Phillips, Messrs.			
****	Laurie, Mrs.			
	Law, Sir Algernon and The Hon. Lady	5	0	0
**	Law, H. W., Esq.	7	7	0
	Law, John H., Esq.			H.G.
†	Law, Messrs. W. and G.	3	3	0
	Law, Mrs. Robert	3	3	0
*	Law, Miss Lydia			
*	Law, Miss Mary			
*	Law, Miss Mildred			
	Lawley, Hon. Ursula	3	3	0
*	Lawrance, Miss Eleanor			
	Lawrence, A. C. C., Esq.			H.G.
	Lawrence, H. E., Esq.			H.G.
	Lawrence, P. O., Esq., K.C.			H.G.
	Lawrence, Lady Durning ( <i>see Durning-Lawrence</i> )			
	Lawson, Sir Arnold, K.B.E., M.A., F.R.C.S. ( <i>Ophthalmic Surgeon to the Hospital</i> )	3	3	0
***	Lazard Brothers Co., Messrs.	5	5	0
*	Lazarus-Barlow, Professor W. S., M.D., F.R.C.P. ( <i>Director of the Cancer Research Department</i> )			
	Lazarus, Lieut. F., R.F.A.			H.G.
	Leach, J. G., Esq.			
	Leaf, Walter, Esq.	5	5	0
****	Leathersellers, The Worshipful Company of			
***	Leconfield, The Lord	10	0	0
*	Leeds, Mrs.			
*	Leeson-Marshall, M. R., Esq.			
	Leggatt, Daniel, Esq.			H.G.
	Leggett, F. W., Esq.	3	3	0
	Leigh, Ebenezer, Esq.			H.G.
	Leighton, Linslade and District United Hospital Association, The	3	3	0
***	Leith of Fyvie, The Lord			
	Lethbridge, Christopher, Esq.			H.G.
**	Le Marchant, F. C., Esq.			
	LeMarchant, John G., Esq.			H.G.
**	Leslie and Godwin, Messrs.			
***	Lewis and Company, Messrs. John	5	0	0
	Lewis, R. R., Esq.			H.G.
***	Lewis, John, Esq.			H.G.
***	Lewisohn, Adolph, Esq.			
**	Lewisohn, Mrs. Oscar			H.G.
	Liberty and Co., Messrs.	3	3	0
*	Lichfield, The Earl of			
	Liddiatt, Miss E. Kilminster			H.G.

Carried forward... £3,304 18 0



	£	s.	d.
Brought forward...	3,304	18	0
Light, Edward, Esq. ... ..	H.G.		
Lilley and Skinner, Messrs. ... ..		4	4
*** Lillico, Lionel, Esq. ... ..			0
Lindo, Charles, Esq. ... ..	H.G.		
Lindsay, The Earl of ... ..	H.G.		
*** Linton, Clarke & Co., Messrs. ... ..			
**** Lipton, Sir Thomas J., Bt., K.C.V.O. ... ..			
Lister, Engineer Commander Francis H. ... ..	H.G.		
Little, Mrs. A. ... ..		5	5
*** Liveing, Robert, Esq., M.D., F.R.C.P. ( <i>Consulting Physician for Diseases of the Skin</i> ) ... ..			0
Liverpool Victoria Legal Friendly Society, The ... ..		10	10
Lloyd, Miss ... ..	H.G.		
* Lloyd, Miss A. F. (in memory of Miss A. Potter) ... ..			
Lloyd, H. G., Esq. ... ..	H.G.		
*** Lloyds Bank, Ltd., Messrs. ... ..			
Lloyds' Health Insurance Approved Society, Hospital and Convalescent Home Fund, The Committee of Management of Messrs. ... ..		10	10
** Lloyds, The Committee of ... ..			0
Loder, Wilfrid Hans, Esq. ... ..	H.G.		
London and South Western Railway Company, The Directors of the ... ..		10	10
London Association for the Protection of Trade, Limited ... ..		5	5
London County Council, The (per James Bird, Esq.) ... ..		5	5
*** London County Council Schools, The ... ..			0
**** London County Westminster and Parr's Bank, Ltd., The Directors of the ... ..		10	10
London County Westminster and Parr's Bank, Ltd., (Cavendish Square Branch) ... ..		10	10
London General Omnibus Co., The Directors of the ... ..			0
*** London Joint City and Midland Bank, Ltd. ... ..			
** London Oil Storage Co., Ltd. ... ..			
London, The Right Rev. The Lord Bishop of ( <i>Vice-President</i> ) ... ..			
London and Manchester Assurance Company, Ltd., The ... ..		5	5
** London and Thames Haven Oil Wharfs, Ltd. ... ..			0
Long, The Rev. F. ... ..	H.G.		
* Lonsdale, A. P. Heywood, Esq. ... ..			
**** Lovegrove, J. H., Esq. ... ..			
Lovell, Miss Clarissa Palmer ( <i>see Palmer-Lovell</i> ) ... ..			
*** Lowe, Miss ... ..			
Lowe, Mrs. ... ..		10	0
**** Lowinsky, T. E., Esq. ... ..			0
Lowndes, Miss M. E. ... ..	£5	5	0
	5	0	0
Lowndes, Mrs. R. M. W. Selby ... ..		10	5
Lowne, Edward Y., Esq. ... ..		3	3
Lucas, Mrs. W. ... ..	H.G.		0
Lucile & Co., Messrs. ... ..		3	3
** Ludlow, The Lord ... ..		5	5
**** Ludlow, The Lady ... ..			0
Lukeman, The Rev. Edward ... ..	H.G.		
**** Lush, The Hon. Mr. Justice ... ..	H.G.		
Luxton, Mrs. Ann ... ..	H.G.		
Lyon, The Honourable Mrs. Malcolm Bowes ... ..		3	3
Lyon, Mrs. Massey ... ..	H.G.		0
** Lyons & Co., Ltd., Messrs. J. ... ..			
Lyver, William C., Esq. ... ..	H.G.	2	2
MacCormac, Henry, Esq., M.D., F.R.C.P. ( <i>Physician for Diseases of the Skin</i> ) ... ..		3	3
* McBean, A., Esq. ... ..			0
* McCalmont, Mrs. Winifred ... ..			
Macintosh, E. W., Esq. ... ..	H.G.		
** Macintosh, Mrs. Fraser ... ..			
** Mackay, Mrs. Frank ... ..			
** Mackay, Mrs. J. W. ... ..			
Mackenzie, C., Esq. ... ..	H.G.		
McNeile Mrs. H. Donald ... ..		10	0
Maitland, Miss Brownlow ... ..		5	0
* Makower, M., Esq. ... ..			0
Malley, Edward Taylor, Esq. ... ..	H.G.		
Malley, S. Lucking, Esq. ... ..	H.G.		
Carried forward ... ..	£3,437	16	0



	£	s.	d.
Brought forward ...	3,437	16	0
Malmberg, Olof A., Esq. (the late) ...	5	5	0
Mann, A. H., Esq. ...	H.G.		
Mann, Henry, Esq. ...	H.G.		
* Manners, The Lord ...	10	0	0
Manuelle, Frederick William, Esq. ...	H.G.		
Mangold, Charles, Esq. ...	H.G.		
**** Maple and Co., Limited, Messrs. ...	10	10	0
**** Mappin and Webb, Messrs. (for the annual endowment of the "Mappin & Webb" Bed) ...	31	10	0
**** Marcus, E. S., Esq. ...			
** Margetson, Stewart, Esq. ...			
Marjoribanks, Sir George J. K.C.V.O. (Treasurer to the Hospital) ...	5	0	0
Markes, Mrs. Alfred ...	3	3	0
*** Marlborough, The Duchess of ...			
Marlowe, Thomas, Esq. ...	H.G.		
** Marubam & Co., Messrs. ...			
**** "Marnie" ...			
**** Marriage, Miss Fanny M. ...			
**** Marshall, Sir Horace B., K.C.V.O., LL.D. ...			
Marshall, H. W., Esq. ...	3	3	0
**** Marshall, James C., Esq. (Vice-President) ...	10	10	0
Martin, Herbert J., Esq. ...	H.G.		
Martineau, Charles, Esq. ...	H.G.		
Masefield, W. G., Esq. ...	H.G.		
Mason, Henry, Esq. ...	H.G.		
Mason, J. Francis, Esq., M.P. ...	5	5	0
Mason, W. J., Esq. ...	H.G.		
Massin, R. ...			
*** Master, Mrs. G. E. ...			
*** Master, John Henry, Esq. ...			
Mathew, P. W., Esq. ...	H.G.		
* Matthews, J. H., Esq. ...			
Matthews, W. H., Esq. ...	5	0	0
Matthey, Mrs. ...	10	10	0
Maunder, John, Esq. ...	H.G.		
Maw, Son and Sons, Messrs. S. ...	5	5	0
Maxfield, W. G., Esq. ...	H.G.		
* May, Frank, Esq. ...			
* Maynard, Miss ...			
** Mazzuchi, E. J., Esq. ...			
Mears, Miss E. Peel ...	H.G.		
*** Medley, Mrs. G. Webb ...			
Medlycott, The Rev. Sir Hubert J., Bt. ...	H.G.		
** Meiklejohn, Mrs. Maury ...			
**** Melinsky, Abraham, Esq. ...			
**** Mercers, The Worshipful Company of ...	19	10	0
**** Merchant Taylors, The Worshipful Company of ...			
Merriman, John, Esq. ...	H.G.		
** Merton, Zachary, Esq. ...			
** Messel, Mrs. A. ...			
** Metropolitan Police, "D" Division (Superintendent W. J. Hopkins) ...			
**** Metropolitan Police District, The Receiver for the ...	104	0	0
**** Meux's Brewery Company, Limited, The ...	21	0	0
**** Meux's Brewery Company, The Employees of the Cooperage Department of the, per J. Morris, Esq., Hon. Treasurer ...	4	10	0
** Meyer, Aug., Esq. ...			
Meyer, Elias, Esq. ...	3	3	0
** Meyer, Sir Carl, Bt. ...			
** Michaelis, Max, Esq. ...	25	0	0
** Michelham, The Dowager Lady ...			
Michell, Richard C., Esq. ...	3	3	0
Middleton The Lord ...	H.G.		
** Middlesex Hospital Club, The ...			
**** Middlesex Regiment, Twenty-Third Battalion ...			
Milbourne, Henry J., Esq. (The late) ...	£10	0	0
(Convalescent Home) ...	1	1	0
**** Milburn, Mrs. William ...	11	1	0
**** Mildmay, Colonel, The Right Hon. Francis B., M.P. ...	50	0	0
* Mildmay, Mrs. St. John ...			
Miles, The Rev. Edmund ...	H.G.		
Carried forward...	£3,775	4	0







	£	s.	d.
Brought forward ... ..	3,876	13	0
**** Neumann, The Beneficiaries of the late Sir Sigmund	50	0	0
Newall, William, Esq. ... ..	5	5	0
*** New Consolidated Gold Fields, Ltd. ... ..	6	6	0
* Newington, Mrs. Campbell ... ..			
**** Newlands, The Lord and Lady ... ..			
Newman, Miss M. ... ..	3	3	0
Newton, F. B., Esq. ( <i>see</i> Bourne-Newton) ... ..			H.G.
Nicholls, H. W., Esq. ... ..			H.G.
Nicholson, Dowager Lady ... ..	3	3	0
Nicholson, Henry J., Esq. ... ..			H.G.
* Nicoll and Co., Messrs. H. J. ... ..			
Nightingale, Messrs. W. and C. ... ..	3	3	0
Nisbet and Co., Limited, Messrs. ... ..	3	3	0
*** Nivison & Co., Messrs. R. ... ..			
**** Nivison, John, Esq. ... ..			
**** Nivison, Sir Robert, Bt. ... ..			
** Noad, Thomas W., Esq. ... ..			
Noble, H. Percy, Esq., M.B., B.S. ... ..			H.G.
Noble, Mrs. L. ... ..	3	3	0
Noble, Samuel Clark, Esq. ... ..			H.G.
Norfolk, The Duke of, K.G., G.C.V.O. ... ..			
Norland Institute, The ... ..	3	3	0
Norman, William, Esq. ... ..			H.G.
**** Northland, Vice-Admiral G. ... ..			
**** Northumberland, The Duke of, C.B.E., M.V.O. ( <i>President</i> ) ... ..			
* Norton, H., Esq. ... ..			
Novello and Co., Messrs. ... ..	5	0	0
Nowell, W. Salmon, Esq., M.A., M.R.C.S., L.D.S. ( <i>Consulting Dental Surgeon to the Hospital</i> ) ... ..	3	3	0
**** Noyes, Mrs. N. O. ... ..			
**** Nunburnholme, The Dowager Lady ... ..			
** Nunn, Mrs. T. W. ... ..	5	5	0
Nurdin and Peacock, Messrs. ... ..	5	5	0
"N" ... ..	10	0	0
Oakley, Arthur R., Esq. ... ..			H.G.
**** Oeuvre Anglo-Franco Mauricienne des Mutiles de la Guerre ... ..			
*** Ogilvies' Trust, The Trustees of Mrs. ... ..			
*** O'Hagan, H. Osborne, Esq. ... ..			
Oldershaw, A. P., Esq. ... ..			H.G.
**** Oliver, Ernest, Esq. ... ..			
**** Oliverson, Cecil H., Esq. ... ..	10	10	0
Oppenheim, Mrs. Jacob ... ..	3	3	0
Oppenheimer, Louis, Esq. ... ..			H.G.
Oriental Club, The ... ..	5	5	0
* Ormonde, The Marchioness of ... ..			
Ormonde, The Marquis of ... ..	3	3	0
Osler and Co., Messrs. F. C. ... ..	5	0	0
*** Overstone, Charles B., Esq. ... ..			
Overton, Mrs. R. C. ... ..	3	3	0
Owen, Mrs. Ann ... ..			H.G.
Pagani, Messrs. M. and G. ... ..	5	5	0
Paget, Richard J., Esq. ... ..			H.G.
Paget, Stephen, Esq. ( <i>Consulting Aural Surgeon to the Hospital</i> ) ... ..	3	3	0
Paice, Charles, Esq. ... ..			H.G.
Pairpoint, A. J., Esq. ... ..			H.G.
**** Palace Theatre Company Limited, The Directors of ... ..			
Palmer, A. F., Esq., B.A. ... ..			H.G.
* Palmer, Sir C. J., Bt. ... ..			
**** Palmer-Lovell, Miss Clarissa ... ..			
*** Palmer, W. Howard, Esq. ... ..	1	1	0
**** Panmure, Gordon & Co., Messrs. ... ..			
Parke, C. E., Esq. ... ..			H.G.
Parker, Samuel Compiané, Esq. ... ..			H.G.
Parson, Arthur George, Esq. ... ..			H.G.
Parker, Sir G. P., M.P., J.P. ... ..			H.G.
*** Parsons, The Hon. Sir Charles Algernon, K.C.B., F.R.S. ... ..			

Carried forward ... ..

£4,025 8 0



	£	s.	d.
Brought forward ... ..	4,025	8	0
Passmore, Alfred Sidney Dudgeon, Esq. ... ..	H.G.		
*** Patch, Miss B. ... ..			
Pasteur, William, Esq., C.M.G., M.D., F.R.C.P. (Consulting Physician to the Hospital) ... ..		3	3 0
**** Paton, Mrs. Blagrove ... ..			
Paul, R., Esq. ... ..	H.G.		
Payne, George Ht., Esq. ... ..	H.G.		
* Paynter, W., Esq. ... ..			
Pearman, John, Esq. ... ..	H.G.		
Pearson, F. Loughborough, Esq., A.R.A. ... ..		3	3 0
**** Pearson, Lady Arthur ... ..			
Peat, Sir William Barclay ... ..	H.G.		
* Peek, C. E., Esq. ... ..			
Peel, Lady Agnes ... ..		3	3 0
* Pelham-Clinton, Lady Florence ... ..			
Pemberton, Busick Edmonds, Esq. ... ..	H.G.		
Pennington, Mrs. ... ..	H.G.		
Penny, W. Maxwell, M.B. ... ..		5	5 0
**** Penton & Son, Messrs. E. ... ..	£75 0 0		
(Convalescent Home) ... ..	25 0 0		
		100	0 0
**** Penton, E., Esq. (Hon. Auditor to the Hospital) ... ..		10	10 0
**** Penton, Sir Edward, K.B.E. ... ..		3	3 0
* Penton, Lady ... ..			
† ** Pepys, John Alfred, Esq. ... ..			
* Pepys, Edmund, Esq. ... ..			
* Pepys, Henry, Esq. ... ..			
* Percy, Colonel G. A. ... ..		5	5 0
*** Perks, Sir R. W., Bt., J.P. ... ..			
Perry, Ernest A., Esq. ... ..	H.G.		
*** Peters, Sir Byron, K.B.E. ... ..			
** Petherick, G. T., Esq. ... ..		10	10 0
** Pewterers', The Worshipful Company of ... ..			
Pfeiffer, A., Esq. ... ..	H.G.		
Phillimore, The Right Honble. Sir Walter George F., Bt., D.C.L., LL.D. ... ..	H.G.		
* Phillips, B. J., Esq. ... ..			
* Phillips, Edmund A., Esq. ... ..		1	1 0
Phillips, F. A., Esq. ... ..	H.G.		
Phillips, Humphrey J., Esq. ... ..	H.G.		
Phillips, Jacob, Esq. ... ..		3	3 0
Phillips, S. P., Esq. ... ..	H.G.		
Phillips, Mrs. Louisa ... ..	H.G.		
**† Phillips, Miss F. F. ... ..	£3 3 0		
(Convalescent Home) ... ..	1 1 0		
		4	4 0
*** Phillips, Lady Owen ... ..			
* Phillips, S. J., Esq., the Executors of the late ... ..			
* Phillips, Messrs. ... ..			
Pidcock, Richard, Esq. ... ..		5	5 0
** Piggott, C. J., Esq. ... ..			
* Pigott, Mrs. ... ..			
Pilkington, Lieut.-Colonel, Sir Thomas E. Milborne-Swinnerton, Bart. ... ..		3	3 0
** Pilkington, R. A., Esq. ... ..			
**** Pilley, Frederick H., Esq. ... ..		1	1 0
Pinero, Sir Arthur W. ... ..		5	5 0
**** Pinnock, Mrs. E. ... ..			
Piper, F. Harvey, Esq. ... ..	H.G.	3	3 0
**** (Pirrie, The Lord, K.P., P.C., LL.D., D.Sc. ... ..			
(Pirrie, The Lady ... ..			
Pitcher & Co., Messrs. J. ... ..		3	3 0
Pither & Sons, Messrs. Ernest ... ..		5	5 0
Pitts, Robert E., Esq. ... ..	H.G.		
Pointer, Alfred, Esq. ... ..	H.G.		
** Poland, Sir Harry, K.C. ... ..			
* Polhill, Cecil, Esq. ... ..			
*** Pognac, Her Highness The Princess ... ..			
Polytechnic Architectural School, The ... ..	£1 1 0		
	1 1 0		
	1 11 6		
		3	13 6
Carried forward ... ..	£4,207	16	6



## LIST OF GOVERNORS.

49

	£	s.	d.
Brought forward ... ..	4,207	16	6
Polytechnic School, The (per W. Abbott, Esq.) ... ..	£15	19	9
	14	16	6
	5	0	0
Polytechnic Education Department, The (per Major Robert Mitchell, C.B.E., J.P.) ( <i>see also donations</i> , p. 84) ... ..	35	16	3
Poole, Robert, Esq. ... ..	16	0	0
**** Popham, A. H. L., Esq. ... ..	H.G.		
Porter, Captain ... ..	H.G.		
Porter, John, Esq. ... ..	H.G.		
Porter, John C., Esq. ... ..	H.G.		
Portland, The Duke of. K.G., P.C., G.C.V.O. ( <i>Vice-President</i> ) ... ..	10	0	0
Portman Philanthropic Institution, Lodges 1 and 8 of the (per William Smith, Esq., <i>Treasurer</i> ) ... ..	5	5	0
* Portman, Viscount ... ..	10	0	0
Postmaster-General, The ... ..			
Pothecary, Herbert M. R., Esq. ... ..	H.G.		
*** Powell, Sir Richard Douglas, Bt., K.C.V.O., M.D., F.R.C.P., LL.D. ( <i>Physician-in-Ordinary to the King, and Consulting Physician to the Hospital</i> ) ... ..			
Pratt, Blyth, Esq. ... ..	H.G.		
Prestige, H. H. C., Esq. ... ..	3	3	0
Prestige, Mrs. J. ... ..	3	3	0
** Price Forbes & Co., Ltd., Messrs. ... ..			
Price, Edward Allen, Esq. ... ..	H.G.		
Price, John Arthur, Esq. ... ..	H.G.		
Price, Samuel Hugh, Esq. ... ..	H.G.		
** Price, Sir William ... ..	H.G.		
Price, Walter J., Esq. ... ..	H.G.		
**** Priestley, Miss ... ..			
*** Pringle, J. J., Esq., M.B., F.R.C.P. ( <i>Consulting Physician for Diseases of the Skin</i> ) ... ..	£3	3	0
	7	7	0
Prior, E. Symes, Esq. ... ..	10	10	0
* Prior, Frederick W., Esq. ... ..	H.G.		
* Probyn, Lieut.-Colonel and Sheriff Clifford, J.P. ... ..			
* Proctor, Foster Wilfrid, Esq., J.P. ... ..	H.G.		
** Projectile Company (1902) Ltd., The ... ..	2	2	0
* Propert, J. L., Esq. ... ..			
**** Propert, W. H., Esq. ... ..			
Prudential Assurance Company, Limited, The ... ..	42	0	0
Pryor, A. V., Esq. ... ..	3	3	0
Pryor, W. Symes, Esq. ... ..	H.G.		
Puddy, Mrs. H. Ivimy ... ..	5	5	0
*** Pugh, J., Esq. ... ..			
Quelch, Edward, Esq. ... ..	H.G.		
Quetteville, Mrs. W. de ( <i>see de Quetteville</i> ) ... ..			
** Raalte, M. van, Esq. ... ..			
Radcliffe, His Honour, Judge, K.C. ... ..	H.G.		
Radcliffe, F. R. Y., Esq. ... ..	H.G.		
* Radstock, The Lord ... ..			
Raincock, Henry, Esq. ... ..	H.G.		
*** Ralli, Sir Lucas E. ... ..	H.G.		
** Ralli, Pandeli, Esq. ... ..	10	10	0
Ramsay, Peter Jeffrey, Esq. ... ..	10	0	0
** Ramsden, C., Esq. ... ..	H.G.		
Randall, Mrs. E. W. G. ... ..	H.G.		
Ranking, Augustus, Esq. ... ..	3	3	0
****+ Raphael, Cecil F., Esq. ... ..			
Carried forward ... ..	£4,377	16	9



								£	s.	d.
	Brought forward	...	...	...	...	...	...	4,377	16	9
*	Raphael, H. H., Esq., M.P.	...	...	...	...	...	...			
	Raphael, Louis Edward, Esq.	...	...	...	...	...	H.G.			
***	Raphael, Mrs. Richard	...	...	...	...	...	...	5	5	0
	Raphael, Miss Elsie	...	...	...	...	...	...	3	3	0
***	Raphael, O. C., Esq.	...	...	...	...	...	...			
	Rashleigh, E. Stanhope, Esq.	...	...	...	...	...	H.G.			
*	Rashleigh, John Cosmo Stuart, Esq.	...	...	...	...	...	...			
	Rate, Lachlan M., Esq.	...	...	...	...	...	H.G.			
	Rawdon, Dr. Henry Greenwood	...	...	...	...	...	H.G.			
	Rawdon, The Rev. Canon James Hamer	...	...	...	...	...	H.G.			
	Rawlings, Limited, Messrs. H. D.	...	...	...	...	...	...	5	5	0
	Rayner, E. C., Esq.	...	...	...	...	...	H.G.			
	Rayson, Samuel, Esq.	...	...	...	...	...	H.G.			
**	Reading, The Rt. Hon. The Earl of, G.C.B., K.C.V.O.	...	...	...	...	...	...			
	Read, E. A., Esq.	...	...	...	...	...	H.G.			
*	Redfern, H. T., Esq.	...	...	...	...	...	...			
	Rees, Frank, Esq.	...	...	...	...	...	H.G.			
†	Reev, Miss H. W.	...	...	...	...	...	...	2	2	0
	Regazzoni, Louis, Esq.	...	...	...	...	...	H.G.	2	2	0
	Regnart, C. Henry, Esq.	...	...	...	...	...	H.G.			
	Reville & Rossiter, Limited, Messrs.	...	...	...	...	...	...	10	10	0
****	Rhodesia Chrome Mines, Ltd., The	...	...	...	...	...	...			
***	Rhodesia Copper and General Exploration and Finance Co., Ltd.	...	...	...	...	...	...			
	Rhys, Rev. J. T.	...	...	...	...	...	H.G.			
	Ribblesdale, Lady	...	...	...	...	...	...	10	0	0
	Richards, Henry Charles, Esq.	...	...	...	...	...	H.G.			
*	Richards, Miss Mary	...	...	...	...	...	...			
	Richardson, Frank, Esq.	...	...	...	...	...	H.G.			
**	Richardson & Co., Messrs.	...	...	...	...	...	...			
	Richardson, Captain Arthur W.	...	...	...	...	...	...	10	10	0
****	Rickatson, Miss J. V.	...	...	...	...	...	...	5	0	0
****	Rickatson, Alderman A. C. (Mayor of St. Marylebone)	...	...	...	...	...	...			
	Riding, W. S., Esq., M.D.	...	...	...	...	...	H.G.			
	Ridley, Edwin Perkins, Esq.	...	...	...	...	...	H.G.			
***	Ries, August, Esq.	...	...	...	...	...	...			
	Riley, H. J., Esq.	...	...	...	...	...	...	3	3	0
	Ritz Hotel, Limited, The	...	...	...	...	...	...	3	3	0
	Rivers, Walter V., Esq.	...	...	...	...	...	H.G.			
**	Roberts, Mrs. A. M.	...	...	...	...	...	...			
	Roberts, J. F., Esq.	...	...	...	...	...	H.G.			
	Roberts, Richard, Esq.	...	...	...	...	...	H.G.			
	Robertson, Charles, Esq.	...	...	...	...	...	...	5	0	0
*	Robertson, Mrs. E.	...	...	...	...	...	...			
***	Robertson, Mrs. Graham	...	...	...	...	...	...			
**	Robertson, Lady	...	...	...	...	...	...	20	0	0
***	Robertson, W. Bruce, Esq.	...	...	...	...	...	...			
	Robinson, C. Carew, Esq.	...	...	...	...	...	...	5	0	0
*	Robinson, C. S., Esq.	...	...	...	...	...	...			
****	Robinson, Limited, Messrs. Peter	...	...	...	...	...	...	52	10	0
	Robinson, John, Esq.	...	...	...	...	...	H.G.			
	Robson, Edward, Esq.	...	...	...	...	...	...	5	5	0
	Roche, C. St. John K., Esq.	...	...	...	...	...	H.G.			
	Rodd, The Right Hon. Sir J. Rennell, K.C.M.G., G.C.V.O., C.B.	...	...	...	...	...	...	3	3	0
	Rogers, James, Esq.	...	...	...	...	...	H.G.			
	Rolls, Royce Limited, Messrs.	...	...	...	...	...	...	4	4	0
	Rose, Thomas, Esq., M.R.C.S.	...	...	...	...	...	...	3	3	0
****	Rosebery, The Earl of, K.G., K.T., P.C., F.R.S., LL.D.	...	...	...	...	...	...			
†	Rosenheim, Max, Esq.	...	...	...	...	...	...	1	1	0
*	Ross, The Rev. Canon A. G. Gordon	...	...	...	...	...	...			
***	Ross, Miss	...	...	...	...	...	...			
	Ross, Francis Gordon, Esq.	...	...	...	...	...	H.G.			
****	Rothschild and Sons, Messrs. N. M.	...	...	...	...	...	...	10	10	0
**	Rothschild, The Lady	...	...	...	...	...	...	5	0	0
****	Rothschild, The Lord, F.R.S. (Vice-President)	...	...	...	...	...	...	5	5	0
	Rowland, Ralph, Esq.	...	...	...	...	...	H.G.			
	Rowney and Co., Messrs. George	...	...	...	...	...	...	10	10	0
	Rowntree, H., Esq.	...	...	...	...	...	H.G.			
	Roy-Batty, Mrs.	...	...	...	...	...	...	5	5	0
****	Royal Automobile Club, The	...	...	...	...	...	...			
****	Royal Warrant Holders Association, The	...	...	...	...	...	...			
***	Rubber Trade Ambulance, The Committee of the	...	...	...	...	...	...			
	Carried forward	...	...	...	...	...	...	£4,573	15	9



									£	s.	d.
	Brought forward	...	...	...	...	...	...	...	4,573	15	9
**	Rube, Mrs. Charles	...	...	...	...	...	...	...			
	Russ, Sidney, D.Sc., Professor	...	...	...	...	...	...	...	5	5	0
**	Russell, Captain Gilbert	...	...	...	...	...	...	...			
**	Russell, Miss L.	...	...	...	...	...	...	...			
	Rutherford, Ernest B., Esq.	...	...	...	...	...	...	H.G.			
**	"R. D. W."	...	...	...	...	...	...	...			
****	"R. H. and E. H."	...	...	...	...	...	...	...			
****	"R. M."	...	...	...	...	...	...	...			
**	"R. W."	...	...	...	...	...	...	...			
	Sach, Mr. and Mrs. C. F.	...	...	...	...	...	...	...			
****	Saddlers, The Worshipful Company of...	...	...	...	...	...	...	...	20	0	0
*	St. James Philanthropic Society	...	...	...	...	...	...	...			
****	St. Marylebone Borough War Memorial	...	...	...	...	...	...	...			
	Salaman and Co., Limited, Messrs.	...	...	...	...	...	...	...	3	3	0
	Salaman, Mrs. Myer ("In memory of her dear Husband")	...	...	...	...	...	...	...	5	5	0
	Salamons, Mrs. Leopold	...	...	...	...	...	...	H.G.			
	Salisbury, The Marquis of, G.C.V.O., C.B.	...	...	...	...	...	...	...	10	0	0
****	Salomons, Sir David L., Bt., J.P.	...	...	...	...	...	...	(Convalescent Home)	5	5	0
	Salter, Samuel J. A., Esq.	...	...	...	...	...	...	H.G.			
	Salter, The Master of the Worshipful Company of	...	...	...	...	...	...	H.G.			
****	Salter, The Master of the Worshipful Company of	...	...	...	...	...	...	...	21	0	0
	Salting, Mrs. M. E.	...	...	...	...	...	...	...	10	10	0
	Sampson and Co., Messrs.	...	...	...	...	...	...	...	3	3	0
	Samson, The Rev. Edward, M.A.	...	...	...	...	...	...	...	3	3	0
***	Samuel, Lady	...	...	...	...	...	...	...			
****	Samuel, Sir Marcus, Bt.	...	...	...	...	...	...	...			
	Samuel, Marcus R.A., Esq.	...	...	...	...	...	...	...	100	0	0
****	Samuel, Samuel, Esq.	...	...	...	...	...	...	...			
****	Samuel, Colonel W. H., M.C.	...	...	...	...	...	...	...			
	Sanderson, The Lord, G.C.B., K.C.M.G., I.S.O.	...	...	...	...	...	...	3 3 0			
	(Convalescent Home)	...	...	...	...	...	...	2 2 0			
	Sandeman, George Paris, Esq.	...	...	...	...	...	...	H.G.	5	5	0
**	Sanderson and Sons, Messrs. Arthur	...	...	...	...	...	...	...	10	10	0
**	Sanderson, The Rev. F.	...	...	...	...	...	...	...			
	Sandhurst, of Sandhurst, The Viscount, K.C.V.O., G.C.S.I., G.C.I.E., P.C.	...	...	...	...	...	...	...	3	3	0
	(Vice-President)	...	...	...	...	...	...	...			
	Sandwich, The Earl of, K.C.V.O.	...	...	...	...	...	...	£5 5			
		...	...	...	...	...	...	1 1 0			
		...	...	...	...	...	...	...	6	6	0
**	Sapieha, His Excellency Prince Eustache	...	...	...	...	...	...	...			
*	Sassoon, Ltd., Messrs. David	...	...	...	...	...	...	...			
*	Sassoon, Edward E., Esq.	...	...	...	...	...	...	...			
	Sassoon, Meyer, Esq.	...	...	...	...	...	...	...	5		0
	Saunders, Albert, Esq.	...	...	...	...	...	...	H.G.			
	Saunders, C. Dean, Esq.	...	...	...	...	...	...	H.G.			
	Saunders, George M., Esq.	...	...	...	...	...	...	H.G.			
****	Saunders, Major	...	...	...	...	...	...	...			
	Saunders, W. H. P., Esq.	...	...	...	...	...	...	H.G.			
	Sawbridge, Mrs. B.	...	...	...	...	...	...	...	5	5	0
	Saxon and Morgan, Messrs.	...	...	...	...	...	...	...	3	3	0
	Schiff, Sidney, Esq.	...	...	...	...	...	...	...	5	0	0
***	Schroder, The Hon. Baron Bruno	...	...	...	...	...	...	...			
*	Schuster, Son and Co., Messrs.	...	...	...	...	...	...	...			
**	Schweppe and Co., Messrs.	...	...	...	...	...	...	...			
****	Schwetsoff, A. W., Esq.	...	...	...	...	...	...	...			
	Scott, H. Campbell, Esq.	...	...	...	...	...	...	H.G.			
	Scott, H. C., Esq.	...	...	...	...	...	...	H.G.			
	Scott, Miss Phoebe A.	...	...	...	...	...	...	...	3	3	0
	Scott, John George, Esq.	...	...	...	...	...	...	H.G.			
	Scott, Sir Samuel E., Bt.	...	...	...	...	...	...	...	10	0	0
	Scott-Gatty, C., Esq.	...	...	...	...	...	...	H.G.			
	Sebag-Montefiore, Mrs. R. M.	...	...	...	...	...	...	...	5	5	0
	Sedgwick, Charles, Esq.	...	...	...	...	...	...	H.G.			
**	Sedgwick, Collins and Co., Messrs.	...	...	...	...	...	...	...			
	Self, Samuel A. T., Esq.	...	...	...	...	...	...	H.G.			
	Carried forward	...	...	...	...	...	...	...	£4,822	14	9







Brought forward ...							£	s.	d.
Solomon, James H., Esq. (in memory of his wife) ...							5,020	18	9
Soulshby, Sir William J., C.V.O., C.B., C.I.E.							15	0	0
† Souther, Ernest, Esq.									
* Soutter, Mrs. E.							5	0	0
** Soysa, Chas. H. de, Esq.									
** Sparks, Colonel R. W.									
Speirs, A. A. Hagart, Esq. (of Elderslie)									
** Spencer, Turner, and Boldero, Messrs.							3	3	0
Spender, J. Alfred, Esq.							13	3	0
**** Speyer Brothers, Messrs.							H.G.		
Spier, Julius, Esq.									
Spilling, F. W., Esq.							20	0	0
* Sprizens, Captain H. P.							8	0	0
Spriggs and Co., Messrs.									
Stable, David Winttingham, Esq.							5	5	0
Stanley, The Hon. Sir Arthur, C.B., M.V.O., G.B.E.							H.G.		
* Stanley, Edward J., Esq.							H.G.		
** Stanley, Frederick W., Esq.									
* Stansfeld, The Rev. Edmund							H.G.		
** Stedall, Ltd., Messrs. A.									
Steed, H. Wickham, Esq.									
** Steel, W. Strang, Esq.							H.G.		
*** Steer, Lawford and Co., Messrs.									
Sterling, John William									
*** Stern, Sir Edward D.							H.G.		
Steven, Henry, Esq.									
**** Stevenson, Mrs. E. H.							H.G.		
Stewart, The Hon. Alexander							3	3	0
Stewart, Charles John, Esq.							H.G.		
Stewart, Sir Edward, M.D.							H.G.		
Stimson, W. A., Esq.							3	3	0
* Stokes, Wilfrid, Esq. (Messrs. Ransomes and Rapier)							5	5	0
Stone, Dr. W. Domett									
Stopford, Major-General the Hon. Sir F. W., K.C.M.G., K.C.V.O., C.B.							3	3	0
(Convalescent Home)							3	3	0
** Storie, Miss G.							6	6	0
Stracey, Sir Edward P., Bt.									
* Strakosch, H., Esq.							10	10	0
**** Strathcona and Mount Royal, The Lady							H.G.		
*** Strauss, Mrs. Bernard									
**** Streatfeild, Mrs. C. F.							3	3	0
Stevens, Miss I.									
*** Strong, R., Esq.							3	3	0
Strutton, Alexander J., Esq.									
Stubberfield, George, Esq.							H.G.		
Sturridge, R. F., Esq.							H.G.		
**** Sullivan, Walter S., Esq.							H.G.		
Sullivan, The Rev. Father Nicholas									
Summers, George, Esq.							H.G.		
*** Sutro, Leopold, Esq.							H.G.		
*** Sutro, Mrs. Leopold									
Sutton, Sir Richard V. (Trustees of the late)							5	5	
Sutton (see Sir John Bland-Sutton)							10	10	
Sweet, J. Westhill, Esq.									
Swettenham, Sir Frank A., G.C.M.G.							H.G.		
Syer, Alfred, Esq.							5	0	0
"S. C."							5	5	0
**** "S. D. R. S. D."							3	3	0
* Tallow Chandlers, The Worshipful Company of									
* Tanqueray, Arthur Charles, Esq.							10	10	0
* Tanqueray, Aveling, Esq.									
* Tanqueray, C. Henry Drought, Esq.									
* Tanqueray, C. Waugh, Esq.									
* Tanqueray, John S., Esq.									
* Tanqueray, W. Henry, Jun., Esq.									
Carried forward...							£5,167	18	9



	£	s.	d.
Brought forward...	5,167	18	9
Taplin, John, Esq. ... .. H.G.			
Tarback, E., Esq. ... ..	6	6	0
* Tarleton, Commander Alfred H., M.V.O., R.N. ... ..			
**** Tate, Edwin, Esq., J.P. ... ..	10	0	0
Tatham, Miss M. G. ... .. H.G.			
Tatham-Warter, Henry de Grey, Esq. ... .. H.G.			
* Tatlock, Miss H. H. ... ..			
Taylor, Alfred, Esq. ... .. H.G.			
Taylor, Alistair N., Esq. ( <i>Hon. Auditor to the Hospital</i> ) ... ..			
**** Taylor, F. Coston, Esq. ... ..			
Taylor, John Henry, Esq. ... .. H.G.			
Taylor, Mrs. Seth ... ..	3	3	0
Taylor, T. C., Esq. ... .. H.G.			
† Teage, W. R., Esq. ... ..	5	5	0
* Teignmouth, The Lord ... ..			
Temperance Male Nurses Co-Operation, Ltd. The (Martin D. Gold, Esq., Secretary) ... ..	10	10	0
*** Templeton & Co., Messrs. James ... ..			
**** Tetley, H. G., Esq. ... ..			
** Tetley, Miss ... ..			
* The Superintendent, "D" Division, Metropolitan Police, Marylebone ... ..			
Theobald, E. S., Esq. ... ..	3	3	0
Thomas, E. W., Esq. ... .. H.G.			
Thomas, Gilbert, W., Esq. ... .. H.G.			
Thompson, The Rev. Archer ... .. H.G.			
Thompson, Mrs. H. Yates ... ..	5	5	0
**** Thompson, Mrs. Sarah Moore ... ..			
Thomson, H. Campbell, Esq., M.D., F.R.C.P. ( <i>Physician to the Department for Diseases of the Nervous System</i> ) ... ..	3	3	0
Thornton, Mrs. Ruthven ... ..			
Thorold, G. A. W., Esq. ... ..	3	3	0
Thorp, Richard, Esq. ... .. H.G.			
* Thrupp, Miss Adelaide ... ..			
* Thrupp, Mrs. J. F. ... ..			
**** Thurburn, Charles, Esq. ... ..			
**** Thurlow, Major Edward H. ... ..			
Thurlow, Lieutenant-Colonel Ernest H. ... .. H.G.			
Thynne, Major-General Sir Reginald T., K.C.B. ... ..	3	3	0
Tidswell, Mrs. R. L. ... .. H.G.			
*** "Tit-Bits," The Proprietors of ... ..			
Titterton, Charles, Esq. ... .. H.G.			
** Todd, Sir Joseph White, Bart. ... ..			
Tombleson, Wm., Esq. ... ..	3	3	0
* Tomes, Charles S., Esq., F.R.S. ... .. H.G.			
Tomkins, Samuel Leith, Esq. ... .. H.G.			
Toulson, Richard, Esq. ... .. H.G.			
Townsend, F. H., Esq. ... .. H.G.			
*** Tozer, The Right Rev. Bishop ... ..			
* Traill, James Patterson, Esq. ... ..			
Trasenster, The Revd. Ernest Augustus ... .. H.G.			
Travers, Major George A. ... ..	5	0	0
* Treble, Miss ... ..			
* Trevelyan, The Rev. W. B. ... ..			
Trevor, Sir Charles Cecil, C.B. ... .. H.G.			
*** Trippel, Sir Francis ... ..			
Trower, Percy Bence, Esq. ... ..			
Tubb, Frederick, Esq. ... .. H.G.			
* Tuck, Sir Adolph, Bt. ... ..	2	2	0
Turnbull, Mrs. M. E. ... .. H.G.			
** Turner, G. E., Esq. ... ..			
Turner, H. Watson, Esq., L.D.S., R.C.S. ( <i>Dental Surgeon to the Hospital</i> ) ... ..	3	3	0
Turner, Thackeray, Esq. ... .. H.G.			
*** Turner, W. F., Esq. ... ..			
* Tuson, Surgeon-General John Edward, M.D. ... ..			
Tweed, John, Esq. ... .. H.G.			
Tweedie, Maurice A., Esq. ... .. H.G.			
*** Tweedmouth, The Lord, K.T., M.V.O., D.S.O. ... ..			
**** Twitchen, H., Esq. ... ..	100	0	0
Tyrrell, H. C., Esq. ... .. H.G.			
* "T. M. C. A." ... ..			
**** "T. W. R." (per Sir Henry Morris, Bt., F.R.C.S.) ... ..			

Carried forward ... .. £5,334 7 9



	£	s.	d.
Brought forward ...	5,334	7	9
Ullmann, Mrs....	5	5	0
Underwood, C. C., Esq. ...	H.G.		
*** Union-Castle Mail Steamship Company, Ltd., The...			
**** United Services Fund, The			
† Upcher, Mrs. H. E. S. ...	2	2	0
Upton, James Richard, Esq. ...	H.G.		
Urban, Charles, Esq. ...	H.G.		
Urwick, H., Esq. ...	5	5	0
** Vagliano, A. A., Esq. ...			
* Van Staveren, Isaac, Jun., Esq. ...			
*** Vanderbilt, Mrs. ...			
Vauheems, Sidney, Esq. ...	5	0	0
Van Lennep, Mr. and Mrs. Cyril...	10	10	0
Vickers & Co., Messrs. Joseph & John ...	3	3	0
Vinge, John, Esq. ...	H.G.		
*** Vintners, The Worshipful Company of...			
* Vivian, Wm. Graham, Esq., D.L., J.P. ...			
Vlassopoulos, Th. N., Esq. ...	5	5	0
Voelcker, Arthur F., Esq., M.D., F.R.C.P. (Physician to the Hospital) ...	3	8	0
Waddington, Horace, Esq....	5	0	0
* Wade, The Rev. Thomas ...			
** Waechter, Sir Max., D.L., J.P. ...			
*** Wagner, Henry, Esq. ...			
Wailes and Co., Messrs. George ...	3	3	0
Waldegrave, The Earl ...	5	5	0
* Waldegrave, The Hon. Harriet ...			
Walford, Walter H., Esq. ...	H.G.		
Walker, Sir James, K.C.I.E. ...	10	0	0
* Walker, Philip F., Esq. ...			
**** Walker, Russell D., Esq. ...	H.G.		
Wallace, Miss E. I. ...	3	3	0
Wallis, A. E., Esq. ...	H.G.		
Wallis, John T., Esq. ...	H.G.		
Walls, Mrs. Mary Heathfield ...	H.G.		
** Walpole, Miss Adelina B. ...			
*** Wanderer (Selukwe) Gold Mines, Ltd., The ...			
**** Wankie Colliery Company, Limited ...			
*** Wantage, The Lady ...			
Ward, Albert B., Esq. ...	H.G.		
Ward, John, Messrs., Ltd. ...	3	3	0
* Ward, Miss M. E. ...			
**** Waring & Gillow, Limited, The Directors of Messrs. ...	25	0	0
Warmsley, W. B., Esq. ...	H.G.		
Warren, Frederick, Esq. ...	H.G.		
Warren, R. A., Esq. ...	H.G.		
Warwick, Mrs. E. S. ...	H.G.		
Warwick, W. A., Esq. ...	H.G.		
* Waterlow, Margaret Lady ...			
Waters, Mrs. W. G. ...	3	3	0
Wathen, William, Esq. ...	H.G.		
**** Watney, Combe, Reid and Co., Messrs....			
* Watney, Norman, Esq. ...			
Watson, Miss A. C. R. ...	H.G.	5	0
Watson, Sir Charles R., Bt. ...		12	12
* Watson, C. Knight, Esq. ...			
Watson, Duncan, Esq. ...	H.G.		
*** Watson, Mrs. Duncan ...			
** Watson, Mrs. Edward Gilbert ...			
*** Watson, Messrs. H. A. & Co. ...			
* Way, Miss Anne ...			
** Weatherby, E. M., Esq. ...			
Webb, Sons and Clarke, Limited, Messrs. ...	3	3	0
* Webb-Johnson, Mrs. Alfred E. ...			
*** Webb-Johnson, Alfred E., Esq., D.S.O., C.B.E., M.B., Ch.B., F.R.C.S. (Surgeon to Out-patients) ...			
Carried forward ...	£5,452	12	9



	£	s.	d.
Brought forward ...	5,452	12	9
** Weddell & Co., Messrs. W.			
*** Wedgwood, Miss			
Weightman, William Alexander, Esq.			H.G.
Welby, Sir George E., C.M.G.			H.G.
* Welby, The Rev. Montague E., M.A.			
Welch, C. D. Kemp, Esq.			H.G.
* Wellesley, Colonel Hon. F. A.			
** Wells, Thomas, Esq.			
Welman, F. P., Esq.			H.G.
Wernher, Major H. A.			H.G.
* West London Hebrew Loyal United Brethren, The			
West, The Right Hon. Sir Algernon, G.C.B. (the late)		3	3 0
West End Radium Hebrew Tontine and Divisional Society, The		4	4 0
Westhill, James, Esq.			H.G.
** Westminster Fire Office, The		5	5 0
*** Westminster, The Duke of, G.C.V.O., D.S.O.		5	5 0
Weston, Alexander Anderdon, Esq.			H.G.
Weston, Richard G., Esq.			H.G.
Weymouth, John Francis, Esq.			H.G.
* Whately, Arthur Pepys, Esq.			
Wheeler, George Brash, Esq.			H.G.
† Wheeler, Alfred L., Esq.		1	1 0
Wherry, W. R., Esq.			H.G.
Whiffin, William George, Esq.			H.G.
Whiffin, Thomas Joseph, Esq.			H.G.
* Whitaker, J. Arthur, Esq.			
Whitbread, Francis Pelham, Esq.			H.G.
Whitbread, Henry William, Esq.			H.G.
**** Whitbread, Samuel Howard, Esq., M.P.			H.G.
** Whitbread, Mrs. S. H.			
White, F. A. Esq.		5	0 0
**** White, James, Esq.			
Whitehead, Thomas T., Esq.			H.G.
Whiteley, Frank E., Esq.			H.G.
Whiteley, William, Esq.			H.G.
Whitmore, Robert, Esq.			H.G.
** Whittick, F. P., Esq., M.D.		5	5 0
Whyte, Robert, Esq.			H.G.
Wigg, Francis, Esq.			H.G.
Wilch, Ernest J., Esq.			H.G.
* Wild, N. W., Esq. (Mutual Friendly Aid Society)			
Wilde, F., Esq.			H.G.
Wilder, Francis L., Esq.			H.G.
Wilkins, Arthur P., Esq.		3	3 0
Wilkinson, W. Arthur, Esq.			H.G.
Wilks, Thomas, Esq.			H.G.
Willan, The Rev. Albert			H.G.
* Willcox, Miss Rose			
Williams, A. R. L., Esq.			H.G.
Williams, E. C., Esq.			H.G.
Williams, Miss H. Georgiana		3	3 0
**** Williams, J., Esq.			
*** Williams, J. C., Esq.			
Williams, T. Goddard, Esq.			H.G.
Williams-Wynn, Miss A. S.		3	3 0
** Williamson, Mrs. Stephen			
* Willis, Mrs. Charles Whately			
** Willis, Faber & Co., Ltd., Messrs.			
Willows, Francis, Butler & Thompson, Messrs.		3	3 0
Wills, Alfred, Esq.			H.G.
** Wills, H. H., Esq.			
Wilson, Mrs. C.		5	0 0
Wilson, C. E., Esq.			H.G.
Wilson, H. E., Esq.		3	3 0
Wilson, Henry, Esq.			H.G.
Wilson, Mrs. Kenneth		3	3 0
Wilson, W. F., Esq.		5	0 0
Wilson, W. J., Esq.			H.G.
* Wimbush, Miss Florence			
Windham, Mrs. Walter		3	3 0
Windsor-Clive, Lt.-Colonel G., C.M.G.		5	0 0
Carried forward ...	£5,518	16	9



									£	s.	d.
	Brought forward ...	...	...	...	...	...	...	...	5,518	16	9
****	Windsor-Clive, Lieut.-Colonel Hon. G. H. W.	...	...	...	...	...	...	...			
	<i>Winsor and Newton, Messrs.</i>	...	...	...	...	...	...	...	3	3	0
***	Winter, R. J., Esq.	...	...	...	...	...	...	...			
	Wintle, William Samuel, Esq.	...	...	...	...	...	...	...			
	Witham, Philip, Esq.	...	...	...	...	...	...	H.G.			
****	<i>Wolfe, Frederick, Esq.</i>	...	...	...	...	...	...	H.G.			
	Wood, W. E. Ramsden, Esq., M.D.	...	...	...	...	...	...	...	2	2	0
	Wood, William Henry, Esq.	...	...	...	...	...	...	H.G.			
	Woodford, H., Esq.	...	...	...	...	...	...	H.G.			
	Woods, C. H., Esq.	...	...	...	...	...	...	...	5	0	0
	Woolf, A., Esq.	...	...	...	...	...	...	...	3	3	0
**	Wordie, J. C., Esq.	...	...	...	...	...	...	...			
	Wragg, Robert T., Esq.	...	...	...	...	...	...	H.G.			
	Wrangel, Count, His Excellency H., G.C.V.O.	...	...	...	...	...	...	...	21	0	0
	Wright, The Revd. T. R.	...	...	...	...	...	...	H.G.			
	Wrightson, Richard H., Esq.	...	...	...	...	...	...	...			
	Wyatt, Miss Constance	...	...	...	...	...	...	...			
	Wybrants, Mrs. E.	...	...	...	...	...	...	...	5	0	0
*	Wynter, Walter Essex, Esq., M.D., F.R.C.P. ( <i>Physician to the Hospital</i> )	...	...	...	...	...	...	...			
	Wythes, Ernest J., Esq.	...	...	...	...	...	...	...	5	0	0
	"W."	...	...	...	...	...	...	...			
****	"W. L. T. R."	...	...	...	...	...	...	...			
	Yorke, The Hon. Alexander	...	...	...	...	...	...	...			
***	Youle, Frederick, Esq.	...	...	...	...	...	...	...			
****	Young, Jasper, Esq.	...	...	...	...	...	...	...			
	Young, Keith D., Esq., F.R.I.B.A.	...	...	...	...	...	...	H.G.			
	<i>Young, R.A., Esq., M.D., B.Sc. (Physician to the Hospital)</i>	...	...	...	...	...	...	...	3	3	0
***	Zetland, The Marquess of, Kt., K.T., P.C.	...	...	...	...	...	...	...	1	1	0
	Zouche, The Lord	...	...	...	...	...	...	H.G.			
Carried forward to p. 60. ...									£5,567	8	9



## ANNUAL SUBSCRIBERS, DONORS, AND CONTRIBUTORS.

### AND THEIR PRIVILEGES.

---

1. Every Annual Subscriber of *Two Guineas and less than Three Guineas*, and every Donor of *Twenty Guineas, at one time* (or of smaller sums that may together equal that amount in the course of the current year), is entitled to recommend four Patients yearly; and Donors of *less than Twenty Guineas*, are entitled, at the discretion of the Board, to recommend four Patients yearly during a period of three years.

2. Every Annual Subscriber of *Three Guineas and less than Five Guineas*, and every Donor of *Thirty Guineas and less than Fifty Pounds, at one time*, is entitled to recommend nine Patients yearly.

3. Every Annual Subscriber of *Five Guineas and less than Ten Guineas*, and every Donor of *Fifty Pounds and less than One Hundred Pounds, at one time*, is entitled to recommend fifteen Patients yearly.

4. Every Annual Subscriber of *Ten Guineas or upwards*, and every Donor of *One Hundred Pounds or upwards, at one time*, is entitled to recommend twenty-five Patients yearly.

5. Annual Subscriptions must be paid in advance for the current year, such year to be computed from the quarter-day next preceding the date of Subscription; and Subscribers are not entitled to any privilege until their Subscriptions are paid.

6. Every Incumbent or other Minister who permits a Collection to be made in his Church or Chapel, for the benefit of the Hospital, is entitled, for every £31 10s. so contributed, to the privilege of recommending nine Patients annually during five years; *but in all cases where such Contributions is less than £31 10s. the Incumbent or Minister is entitled to recommend nine Patients during the first year after such contribution for the first sum of Six Guineas so contributed, a similar number during the second year for the second sum of Six Guineas, and so on.* And every Clergyman (or other Minister, not being the Incumbent) who preaches for the benefit of the Hospital (*provided the sum contributed is not less than £31 10s.*) is entitled to the privilege, during the year ensuing the day on which the collection was made of recommending five Patients.



## SUBSCRIPTIONS AND DONATIONS ARE RECEIVED BY—

SIR GEORGE JOHN MARJORIBANKS, K.C.V.O., 440 Strand, W.C. 2. }  
CHARLES HUBERT BURNAND, Esq., 1 Cavendish Square, W. 1. } *Treasurers.*

Messrs. Coutts and Co., 440 Strand, W.C. 2. . . . . }  
LONDON COUNTY, WESTMINSTER & PARR'S Bank, Limited, }  
1 Cavendish Square, W. 1. . . . . }  
Messrs. DRUMMOND and Co., 49 Charing Cross, S.W. 1. . . . . } *Bankers.*  
Messrs. C. HOARE, 37 Fleet Street, E.C. 4. . . . . }  
BARCLAYS Bank Limited, 54 Lombard Street, E.C. 3. . . . . }  
LLOYDS Bank, Limited, St. James's Street, S.W. 1. . . . . }

THE SECRETARY-SUPERINTENDENT OF . . . . . } *At the*  
C. H. MARCH, Esq., THE UNDER-TREASURER . . . . . } *Hospital.*

---

The Middlesex Hospital is entitled by Act of Parliament to take by Will and to hold Real Property. For Forms of Devises by Will see page 137.

---

Large quantities of lint, linen rags, and cloth for rollers are required for the surgical patients, and ladies are therefore earnestly invited to send to the Secretary-Superintendent at the Hospital such old linen, sheets, table cloths, etc., as are no longer used in their families. Gifts of this kind, however small in quantity, are exceedingly useful and much appreciated.



# LIST OF ANNUAL SUBSCRIBERS

## OF TWO GUINEAS AND UNDER, AND OF

## DONORS

### OF TWENTY AND UNDER THIRTY GUINEAS AT ONE TIME.

*Donors are marked D.*

The names of Subscribers printed in *italics* denote Contributions available for the Medical School.

	£	s.	d.
Brought forward from p. 57 ... ..	5,567	8	9
Aberdare, The Lady ... ..	2	2	0
Abrahams, Jonas and Co., Messrs. ... ..	D		
Abrahams, J. H., Esq. ... ..		10	6
Adams, F. B., Esq. ... ..	1	0	0
Adair, Mrs. R. ... ..	D		
Addinsell, Mrs. ... ..	2	2	0
Adelaide, The Rev. Mother (Sisters of the Ascension) ... ..	2	2	0
Adler, G. M., Esq. ... ..	1	1	0
Agnew, Mrs. Lockett ... ..	2	2	0
Aldridge, A. H., Esq. ... ..	1	1	0
Alington, Lady Evelyn H. ... ..	1	1	0
Allen and Hanburys, Ltd., Messrs. ... ..	1	1	0
Allendale, The Lord ... ..	D		
Allhusen, Henry, Esq. ... ..	1	1	0
Allman, J. R., Esq. ... ..	1	1	0
Alven, Eric, Esq. ... ..	1	1	0
Anderson, A. R., Esq. ... ..	1	1	0
Andrews, Mrs. A. ... ..	2	0	0
Anning, H. C., Esq. ... ..	2	2	0
"Anonymous" ... ..	2	0	0
"Anonymous" ... ..	5	0	
Arbuthnot, H. R., Esq. ... ..	2	2	0
Armitage, Mrs. G. ... ..	1	1	0
Armstrong, Mrs. L. ... ..	2	2	0
Arnott, The Rev. Canon ... ..	D		
Asprey, George E., Esq. ... ..	D		
Ashdown, Miss S. M. ... ..	1	5	0
Assheton, The Misses ... ..	1	10	0
Aston, Miss Louie ... ..		10	0
Atkin, Geo. D. ... ..	2	2	0
Attwood, John G., Esq. ... ..	1	1	0
"A.G.W." ... ..	1	0	0
"A.N." ... ..	1	1	0
"A.S.D." ... ..	2	2	0
Bailhache, The Hon. Mr. Justice, K.C., LL.B. ... ..	D		
Baillie, Mrs. Duncan ... ..	1	1	0
Baker and Co., Limited, Messrs. Charles ... ..	2	2	0
Baker, Miss Muriel ... ..	1	10	0
Bale, Mrs. J. ... ..		10	0
Bales, Miss Agnes ... ..		10	0
Balfour, Miss L. M. ... ..	1	1	0
Banbury, Miss L. ... ..	1	1	0
Banting & Sons, Messrs. ... ..	2	0	0
Barber, H. E., Esq. ... ..		10	6
Barber-Starkey, W. J. S., Esq. ... ..	1	1	0
Barchard, Mrs. C. E. ... ..	D		
Carried forward ... ..	£5,619	4	9



	£	s.	d.
Brought forward ...	5,619	4	9
Barclay and Sons, Messrs.	2	2	0
Barfoot, Mrs. E.	10	0	
Barham, A. S., Esq.	D		
Barker & Co., Messrs.	2	2	0
Barnett, Miss J. E.	2	2	0
Barr, Miss H.	1	0	0
Barrow, John, Esq.	1	1	0
Barry Dock Conservative Club & Institute Company, Limited (I. H. Clevedon, Esq., Secretary)	2	2	0
Bartholomew & Fletcher, Messrs.	1	1	0
Bartlett & Gluckstein, Messrs.	1	1	0
Barton, Captain Henry A.	1	0	0
Bassett-Smith, Surgeon-General P. W., K.C.B., C.M.G.	1	1	0
Bates, M.s.	10	6	
Bath and Son, Messrs. Henry	D		
Bath and Wells, The Rt. Rev. The Lord Bishop of	2	2	0
Battersea, The Lady	1	1	0
Bayning, The Lady	D		
Beard (see Steyning-Beard)			
Beatty, Admiral of the Fleet Earl, G.C.B., C.M., G.C.M.G., D.S.O.	D		
Bedford, Miss H. Louisa	1	0	0
Belcher, Mrs. S.	10	0	
Bell and Croydon, Messrs. John	2	2	0
Belworthy, W., Esq.	1	1	0
Bendix, F. E., Esq.	1	1	0
Benecke, Miss Ida L.	1	1	0
Benevolent Institution for the Relief of Aged and Infirm Journeymen Tailors, The (per G. Dixey, Esq., Secretary)	1	1	0
Bennett, Mrs. C. R.	3	2	0
Bensly, Miss Florence	1	0	0
Benson, Fredk. J., Esq.	D		
Benson and Co., Messrs. Naylor	D		
Bentinck, Mrs. A. M.	2	2	0
Berlemont, Victor, Esq.	1	1	0
Berman, Mrs. Edward	2	2	0
Bestone, Barnett, Esq.	2	0	0
Bibby, Mrs. Herbert K.	1	1	0
Bicknell, The Rev. Chas. Brooke	D		
Bingham, H. Bertram, Esq.	D		
Binns, Mrs. K. B. Aston (In memory of E. A. Fardon)	2	2	0
Bird, Mrs.	1	0	0
Bird, Horace A., Esq.	1	1	0
Blacklock, W. H., Esq.	2	2	0
Bland, Mrs. E.	D		
Bluthner and Co., Limited, Messrs.	1	1	0
Blyth, Miss E. M.	10	0	
Bontein, James Shelley, Esq.	1	1	0
Boon, Mrs.	5	0	
Bourchier, Arthur, Esq., M.A.	1	1	0
Bowden, Mrs.	1	1	0
Bowyer, Geo. J., Esq.	1	1	0
Box, Joseph, Esq.	1	1	0
Braby and Co., Messrs. Frederick	1	1	0
Bradnum, Jas., Esq.	2	2	0
Brandeis, Goldschmidt, Messrs.	D		
Breed, Miss H.	10	0	
Breitmeyer, L., Esq.	D		
Brentnall & Cleland, Messrs.	2	2	0
Brewer, Miss E.	1	1	0
Bridg, W. H., Esq.	H.G.		
Bridgeman, Admiral Sir Francis C. Bridgeman-, G.C.B., G.C.V.O.	D		
Bridgeman, Lady			
Bridgman, W. C., Esq., M.P.	1	1	0
Bright, Mrs.	2	2	0
Bright, H., Esq.	2	2	0
Brigstorke, W. P., Esq.	D		
Bromet, Harold, Esq.	1	1	0
Bromhall, Miss B. A. (In memory of her brother, Major J. C. Bromhall)	10	6	
	10	0	
	1	0	6
Bromham Church, The Rector and Churchwardens of	1	1	0
Brooke, Miss	10	6	
Carried forward	£5,689	4	3



	£	s.	d.
Brought forward ...	5,689	4	3
Brooke, Mrs. ...	1	10	0
Brotherton, G. H., Esq. ...	1	1	0
Brown, A. N., Esq. ...	2	2	0
Brown, G. C., Esq. ...	1	1	0
Brown, J. Mackillop, Esq. ...	1	1	0
Brown, T. S., Esq. ...	2	2	0
Browne, Limited, Messrs. Albert ...	1	1	0
Browne and Polson, Ltd., Messrs. ...	2	2	0
Browne, Miss Hilda ...	2	8	0
Brownrigg, Miss ...	2	2	0
Brunner, Lady ...	2	2	0
Bryant, F. C., Esq. ...	2	2	0
Buchanan, George, Esq. ...	2	2	0
Buchanan, Mrs. H. ...	1	1	0
Buchanan, Mrs. M. ...	5	0	0
Buck, The Misses ...	1	1	0
Buckingham and Chandos, Alice Duchess of ...	2	2	0
Bukeley-Johnson, Mrs. ...	1	0	0
Bullock-Webster, M.A., The Rev. Canon ...	1	1	0
Burge, Miss A. M. ...	3	0	0
Burke and Co., Messrs. ...	2	2	0
Burles, Mrs. H. G. ...	1	1	0
Burnester, Miss ...	D		
Burnet & Co., Limited, Messrs. B. ...	2	2	0
Burns, Mrs. Walter ...	D		
Busvines, Limited, Messrs. ...	2	2	0
Butcher, Mrs. Walter ...	D		
Butt, Sir Alfred ...	10	0	0
Burroughs, Wallcome and Co., Messrs. ...	1	1	0
Byard, Captain T. ...	2	2	0
Bywater, Miss E. ...	1	1	0
Caine, Jack F., Esq. ...	1	1	0
Caley and Son, Messrs. A. J. ...	2	2	0
Callender, F. L., Esq. ...	D		
Cameron, Miss J. ...	D		
Camoy, The Lady ...	1	1	0
Campbell, Mrs. D. C. ...	2	2	0
Campbell, Lady G. ...	1	0	0
Campkin, Mrs. D. ...	2	2	0
Canning, Miss L. ...	10	0	0
Capel, Mrs. F. C. ...	1	1	0
Capel and Co., Messrs. ...	D		
Car and General Insurance Corporation, Ltd., The ...	D		
Carbonic Acid Gas Company, The ...	1	1	0
Case, Captain H. Ashton ...	1	1	0
Cassillis, The Earl of ...	1	1	0
Cattle, Arthur C., Esq. ...	1	1	0
Cawston, Lady ...	1	1	0
Cazalet, W. M., Esq. ...	1	1	0
Chambers, Charles, Esq. ...	1	1	0
Chaplin, Miss E. S. ...	1	0	0
Chapman, Harry E., Esq. ...	1	1	0
Chapman, J. Geo., Esq. ...	2	2	0
Charrington, Commander Eric, D.S.O. ...	1	1	0
Child and Co., Messrs. ...	D		
Chinnery Brothers, Messrs. ...	D		
Chinese Minister, The (His Excellency Sao-Ke Alfred Sze) ...	2	2	0
Cholmondeley, Lady Marcia S. H. ...	2	2	0
Chorley, Miss Alice ...	2	2	0
Choveaux, Miss Rose B. ...	2	2	0
Christian, Mrs. J. H. ...	2	2	0
Christopher and Co., Messrs. ...	2	2	0
Church, Worthington, Esq. ...	1	1	0
Citroen, D., Esq. ...	2	2	0
Clapp, Thomas, Esq. ...	1	1	0
Clarke, Frederick S., Esq. ...	2	2	0
Clarkson, Thomas, Esq. ...	1	1	0
Clay, S. J., Esq. ...	1	1	0
Carried forward ...	£5,779	1	3



	£	s.	d.
Brought forward...	5,779	1	3
Coates, Joseph, Esq. ...	2	2	0
Coen, L., Esq. ...	1	1	0
Cohen, H., Esq. ...	2	2	0
Cohen, L. A., Esq. ...	2	2	0
Cokayne, Mrs. G. E. ...	D		
Collins, Arthur P., Esq. ...	2	2	0
Collins, Miss E. ...	2	2	0
Colvin, Miss B. M. ...	1	1	0
Compressed Air Carpet Co. ...		10	6
Convent of the Holy Child Jesus, The...	2	2	0
Congleton, Lady ...	1	1	0
Consett, Mrs. ...	1	1	0
Conyngham, Lady Blanche ...	1	1	0
Coode, Mrs. W. ...	2	2	0
Cook and Son, Messrs. Thomas ...	1	1	0
Cook, Mrs. Arthur ...	2	2	0
Cook, Oliver, Esq. ...	2	2	0
Cooper, Mrs. Arthur ...	2	2	0
Cornwallis, Colonel, F. S. W., C.B.E. ...	1	1	0
Courthope-Munroe, Sir Harry, K.C. ...		2	6
Countts, Mrs. ...	1	1	0
Coventry, Hon. Henry T. ...	2	2	0
Cowell, Harold, Esq. ...	1	1	0
Cox, Captain Edward S. ...	2	2	0
Cozens and Company, Limited, Messrs. G. ...	1	0	0
Craig, A. B., Esq. ...	1	1	0
Cramphorn, Limited, Messrs. ...	2	2	0
Crampton, Colonel... (per W. S. Handley, Esq., M. S.)	2	2	0
Cranston's Hotels Company, Limited, The ...	1	1	0
Crawford, Simon H., Esq. ...	2	2	0
Credit Lyonnais, The ...	2	2	0
Crichton Brothers, Messrs. ...	1	1	0
Cridlan, J. L., Esq. ...	1	1	0
Crocker, Miss M. A. ...	1	1	0
Crooks, R. Fleming, Esq. ...	1	1	0
Cross, J. Woodrow, Esq. ...	2	2	0
Crozier, Miss C. A. ...	2	0	0
Cuddon, M., Esq. ...	1	0	0
Culcheon, H. M., Esq. ...	D		
Currie, Mrs. Edward ...	D		
Curry and Paxton, Messrs. ...	1	1	0
Curtis, Charles A., Esq. ...	2	2	0
Curwen and Son, Limited, Messrs. J. ...			
Cust, Sir Charles, Bt., C.M.G., K.C.V.O., C.B., C.I.E. ...	D		
Cuthbertson, T., Esq. ...	1	1	0
"Cypher" ...	2	2	0
Dale, Miss Anne ...	10	0	
Dalton, T., Esq. ...	10	0	
Darbyshire, Mrs. ...	2	2	0
Darrell, Mrs. W. ...	2	2	0
Davey, John, Esq. ...	1	1	0
Davis and Co., Messrs. A. ...	1	1	0
† Davis, Mrs. B. (in memory of her beloved husband, Bonn Davis)	2	2	0
Davis, Mrs. Edward ...	1	1	0
Davidson, Miss A. ...	10	0	
Davison, Robert, Esq. ...	1	1	0
Davy and Sons, Messrs. J. ... (see Donations)			
Day, Mrs. M. A. ... (Convalescent Home)	10	0	
Deane, Miss H. M. ...	1	1	0
Deed, and Son, Messrs. John S. ...	2	2	0
De Frece, Mrs. V. ...	2	2	0
De la Warr, The Dowager Countess ...	2	2	0
Denny, Mrs. Edward M. ...	2	2	0
Dental Manufacturing Company, Limited, The ...	1	1	0
De Pass, Charles, Esq. ...	1	1	0
De Rougemont, Miss ...	1	1	0
Desart, Ellen Countess of ...	1	1	0
Carried forward ...	£5,869	14	3



	£	s.	d.
Brought forward	5,869	14	3
<i>De Saumarez, The Rev. G. S.</i>	1	1	0
<i>De Saumarez, Miss E. M.</i>		10	6
<i>De Vesce, Evelyn, Viscountess</i>	2	2	0
<i>Dibdin, The Lady</i>	1	1	0
+ <i>Dickens, Charles, Esq.</i>	1	1	0
<i>Digby, Commander The Hon. G. F., R.N.</i>	2	2	0
<i>Dimond, Charles B., Esq.</i>	1	1	0
<i>Dinham, Mrs. B. M.</i>	1	0	0
<i>Dinham, F. A., Esq.</i>	2	2	0
<i>Dixon, S. B., Esq.</i>	1	1	0
<i>Dodgson, Campbell, Esq.</i>	2	2	0
<i>Dodimeed and Sous, Messrs. J.</i>	2	2	0
<i>Doré, Mrs. K....</i>	2	2	0
<i>Doré, Mrs. L. M.</i>	2	2	0
<i>Dravson, A. W., Esq.</i>	D		
<i>Druce and Craddock, Messrs.</i>	2	2	0
<i>Drummond, Lady Katherine</i>	2	2	0
<i>Drummond, Mrs. George J.</i>	2	2	0
<i>Dryden, Miss M.</i>	2	0	0
<i>Drywood, Mrs.</i>	1	1	0
<i>Du Cane, Miss M.</i>	2	2	0
<i>Du Cane, Louis, Esq.</i>	2	2	0
<i>Dugdale, Mrs. M. R.</i>	1	0	0
<i>Duncan, Flockhart and Co., Messrs.</i>	2	2	0
<i>Dunkels, Ernest, Esq., M.A., LL.D.</i>	1	1	0
<i>Durnford, Lieut.-Colonel E.</i>	1	1	0
<i>Eastman and Sons, Messrs.</i>	2	2	0
<i>Easton, W. J., Esq.</i>	1	1	0
<i>Ebbw Vale Workmen's Medical Society</i>	D		
<i>Edgington and Company, Limited, Messrs. John</i>	1	1	0
<i>Edwards and Sons, Messrs.</i>	1	1	0
<i>Edwards, Thos., Esq.</i>	2	2	0
<i>Egerton, The Hon. Thomas H. E.</i>	1	1	0
<i>Egerton, George, Esq.</i>	1	0	0
<i>Eggar, S. J., Esq.</i>	2	2	0
<i>Elers, Mrs. K. G.</i>	1	1	0
<i>Ellery, Lieut.-Colonel E. E., R.A.M.C....</i>	D		
<i>Elveden, Viscount</i>	2	2	0
<i>English Window Cleaning, Painting, Decorating and Contracting Co., Ltd., The</i>	2	0	0
+ <i>Eumorfopoulos, Miss</i>	1	1	0
<i>Evershed, Mrs.</i>	1	1	0
<i>Ewart and Son, Limited, Messrs.</i>	2	2	0
<i>Ezra, Alfred, Esq.</i>	1	1	0
<i>Falkiner, Captain Ninian M., M.D., R.A.M.C.</i>	1	1	0
<i>Fane, Miss Blanche A.</i>	2	2	0
<i>Faraday and Son, Messrs....</i>	2	2	0
<i>Farnish, S., Esq.</i>	1	1	0
<i>Feilden, Maj.-General H. B., C.B.</i>	1	0	0
<i>Felix, Mrs.</i>	2	2	0
<i>Fenwick, Mark, Esq.</i>	1	0	0
<i>Fenn, Miss E. A.</i>	1	0	0
<i>Feversham, The Earl of</i>	D		
<i>Fife, Colonel Sir Aubone, C.V.O. (The late)</i>	2	2	
<i>Figgis and Co., Messrs. S....</i>	D		
<i>Figgis-Smith, Miss H. J.</i>	1	1	0
<i>Finch, H., Esq.</i>	2	2	0
<i>Finch, Mrs. M.</i>	2	2	0
<i>Finnigans, Limited, Messrs.</i>	1	1	0
<i>Fischel, Mrs.</i>	1	0	0
<i>Fitzgerald, Sir Maurice, C.V.O.</i>	D		
<i>Fleming, Reid and Co., Messrs.</i>	2	2	0
<i>Floris, J., Esq.</i>	1	1	0
<i>F. N. (England) Limited</i>	1	1	0
<i>Follett, Miss M.</i>	2	2	0
<i>Foley, Lady</i>	2	2	0
Carried forward	£5,961	0	9



	£	s.	d.
Brought forward ... ..	5,961	0	9
Foljambe, Mrs. F. J. ... ..	1	0	0
Forrester, Graeme B., Esq. ... ..	1	1	0
Forster, Mrs. Cecil ... ..	2	2	0
Fortescue, Lady Camilla ... ..	1	0	0
Fosbery, W. Hubert S., Esq., M.A., M.D. ... ..	2	2	0
Foskett, P. N., Esq. ... ..	10	6	
Foster, George Edward, Esq. ... ..	D		
Foster, William O., Esq. ... ..	D		
Foster and Braithwaite, Messrs. ... ..	D		
Francis, Walter H., Esq. ... ..	1	1	0
Francklin, Mrs. Edward ... ..	2	2	0
Frank, Ernest, Esq. ... ..	D		
Franklin, Mrs. C. A. ... ..	2	2	0
Franks, Miss S. ... ..	1	1	0
Frazer, H. E., Esq. ... ..	1	1	0
Fremlin Brothers, Messrs. ... ..	D		
French, F., Esq. ... ..	10	6	
French, J. A., Esq. ... ..	1	0	0
Frere, Miss G. A. T. ... ..	1	1	0
Fulford, Messrs. G. T. ... ..	2	2	0
Gallacher, Ltd., Messrs. J. ... ..	1	1	0
Galsworthy, Ltd., Messrs. ... ..	1	1	0
Gardner, Mrs. A. ... ..	1	0	0
Gardner, Mrs. G. ... ..	3	0	0
Garnier, Mrs. Edith M. ... ..	(Convalescent Home)		
Garrett, Mrs. Ethel ... ..	1	1	0
Garrick, F. C., Esq. ... ..	H.G.		
Garrould, Messrs. E. and R. ... ..	1	1	0
Garstin, Sir William E., G.C.M.G., G.B.E. ... ..	2	0	0
Garstin and Sons, Messrs. ... ..	2	2	0
Gartside, Miss B. ... ..	2	2	0
Gaselee and Sons, Messrs. ... ..	D		
Gassiott, Mrs. ... ..	2	2	0
Gatti, R., Esq. ... ..	2	2	0
Geissler, Mr. and Mrs. H. ... ..	1	1	0
Gellatly, Hankey and Co., Messrs. ... ..	1	1	0
Gem, Mrs. H. C., and family ... ..	D		
Gentry, Edwin T., Esq. ... ..	1	0	0
Gibbings, Miss E. L. ... ..	2	2	0
Gibbons, Miss Mary ... ..	1	1	0
Gibbs, Miss Mildred W. ... ..	7	6	
Gibbs, Henry W., Esq. ... ..	2	2	0
Gibson, Mrs. and Miss ... ..	10	0	
Gilbert, Frank, Esq. ... ..	15	0	
Gilbert, Mrs. A. E. ... ..	1	1	0
Giles, W., Esq. ... ..	1	1	0
Gill, Miss M. J. ... ..	1	1	0
Gillett, Lieut.-Colonel W. A. ... ..	1	10	0
Gillman, Mrs. Rebé K. ... ..	5	0	
Gilson, Miss L. ... ..	(See Donation List)		
Glaisher, Miss M. ... ..	1	10	6
Glatt, M., Esq. ... ..	1	1	0
Glave, The Misses ... ..	D		
Goddard, Colonel, F. F. ... ..	2	2	0
Godefroi, Miss R. J. ... ..	2	2	0
Godefroi, Miss M. ... ..	2	2	0
Golding, L. G., Esq. ... ..	10	0	
Goldsmid, Miss E. ... ..	2	2	0
Goldstein, J. L., Esq. ... ..	10	6	
Gooch, George G., Esq. ... ..	D		
Gooch, Mrs. M. J. ... ..	D		
Goodban, Mrs. A. ... ..	1	1	0
Goodchild, Miss E. ... ..	15	0	
Goslett and Co., Messrs. A. ... ..	2	2	0
Govan, Mrs. M. C. ... ..	2	2	0
Graham, Major-General G. Fergus- ... ..	1	1	0
Grant and Co., Messrs. G. F. ... ..	2	2	0
Gravenor, Miss ... ..	1	0	0
Carried forward ... ..	£6,038	9	3



	£	s.	d.
Brought forward ... ..	6,038	9	3
Gray, Mrs. E. K. ... ..	1	0	0
Great Western and Metropolitan Dairies, The ... ..	1	1	0
Green and Nephew, Messrs. James ... ..	1	1	0
Green, Messrs. G. and H. ....	1	1	0
Greening, E. B., Esq. ....	10	0	
Greg, Miss Mary S. ....	D		
Gregory, T. Royer B., Esq. ....	1	1	0
Greville, Colonel Hon. Alwyn H. F., M.V.O., J.P. ....	1	1	0
Grey, Mrs. Douglas ... ..	2	2	0
Greyham, Henry, Esq. ....	D		
Griffin, J., Esq. ....	1	0	0
Griffiths, A. V., Esq. ....	2	2	0
Gristwood, F. J., Esq. ....	1	1	0
Guthrie, Anstey, Esq. ....	1	1	0
Hadshar, M., Esq. ....	2	2	0
Hahn, Max, Esq. ....	2	2	0
Haldin, Mrs. Philip ... ..	1	1	0
Hale, F. W., Esq. ....	1	1	0
Hall, H. R., Esq. ....	1	1	0
Hambrook, Mrs. S. C. ....	2	2	0
Hamilton, Miss A. ....	1	0	0
Hamilton, Miss E. ....	10	0	
Hamilton, H. Guy, Esq. ....	1	1	0
Hampton and Sons, Messrs. ....	1	1	0
Hanson, Constance Lady ... ..	1	1	0
Hardwicke, The Dowager Countess of ... ..	2	2	0
Hardy, Mrs. C. ....	5	0	
Hare, Mrs. E. ....	1	1	0
Hare, Edward P. L., Esq. ....	2	2	0
Harewood, The Earl of, K.C.V.O. ....	D		
Hargreaves, Miss H. M. ....	1	1	0
Harker, J. W., Esq. ....	2	0	0
Harris, Mrs. C. ....	2	2	0
Harris, Mrs. George P. ....	2	2	0
Harris, Mrs. Henry ... ..	1	1	0
Harris, M., Esq. ....	D		
Harris, S. H., Esq. ....	1	1	0
Harris, William, Esq. ....	1	1	0
Harris, Wolf, Esq. ....	1	1	0
Harrison, Limited, Messrs. J. and C. ....	2	2	0
Harrow Post Office, The Staff of ... ..	2	2	0
Hartridge, Henry H., Esq. ....	1	1	0
Haselgrove, Mrs. K. L. ....	2	2	0
Haslett, G., Esq. ....	2	2	0
Hastings, The Dowager Lady ... ..	2	10	0
Hatton, George D. Finch, Esq. ....	1	1	0
Haversham, The Lady ... ..	2	2	0
Haward, Wallace F., Esq. ....	D		
Hawkings, C. F., Esq. ....	2	2	0
Hawkins, Mrs. B. ....	2	0	0
Hawkins, Mrs. J. G. ....	D		
Hawkins, A. T., Esq. ....	2	2	0
Healing, F. K., Esq. ....	2	0	0
Heath, C. E., Esq. ....	D		
Heath, Mrs. J. B. ....	1	1	0
Hedges and Butler, Messrs. ....	1	1	0
Hedley, Basil, Esq. ....	1	10	0
Hemmings, Geo., Esq. ....	1	1	0
Henderson, Miss ... ..	D		
Henderson, Miss Cicely ... ..	2	2	0
Henderson, Miss Helen M. ....	1	11	6
Henley, Mrs. E. ....	1	10	0
Henly and Co., Messrs. H. G. ....	2	2	0
Hernestus, C., Esq. ....	1	1	0
Herring, Miss Mary C. ....	15	0	
Hetley and Co., Messrs. James ... ..	2	2	0
Hibberdine, Miss Ethel ... ..	2	2	0
Carried forward ... ..	£6,124	15	9



	£	s.	d.
Brought forward	6,124	15	9
Hide, Miss Kate	2	2	0
Higgins and Son, Limited, Messrs. Francis	2	2	0
Highams, H. C., Esq.	10	0	
Hill, Arthur, Esq.	D		
Hill, Mrs. M. A.	1	1	0
Hill and Sons, Messrs.	1	1	0
Hillingdon, The Lady	1	1	0
Hill, Henry, Esq.	1	1	0
Hills, Mrs.	1	0	0
Hirsch, A., Esq.	D		
Hirsch, Leopold, Esq.	D		
Hoare, Edward H., Esq.	1	1	0
Hockin, Miss H.	2	2	0
Hodgson, Mrs.	1	1	0
Hodgkinson, Edgar S., Esq.	1	1	0
Holdway, E., Esq.	1	1	0
Holgate, S. W., Esq.	2	2	0
Holland, F. Stanley, Esq., & Mrs.	D		
Hollins, Claude, Esq.	1	1	0
Hollington, Alfred J., Esq.	1	1	0
Holloway, Mrs. M.	1	1	0
Homan, Miss A. M.	2	2	0
Home and Colonial Stores, The ( <i>Head Office Hospital Fund</i> )	2	2	0
Hood, Major The Viscount	1	0	0
Hope, Lady	1	1	0
Hoper, The Misses	1	1	0
Horniman, Miss A. E. F.	1	0	0
Houssier, F., Esq.	2	2	0
Howe, The Earl, G.C.V.O.	1	1	0
Hulke, Mrs. J. W.	D		
Humby, Miss E. J.	1	1	0
Hume, Miss E. L.	1	1	0
Humphries, A., Esq.	2	2	0
Hunt, Miss Holdsworth	2	2	0
Huntley and Co., Messrs.	2	2	0
"H. and S."	2	2	0
Hyams, S., Esq.	1	1	0
Ingram, Mrs.	1	2	0
"In Memoriam James Neil"	1	1	0
"In Memoriam, W. F. F."	1	1	0
"In Memory of Rachael Essinger"	1	1	0
International Fur Stores, The Directors of	D		
Isaacs, Mrs. H.	2	2	0
Isaacs, Michael, Esq.	1	1	0
Isaacson, F. Wootton, Esq.	D		
Jackman, Miss E.	2	2	0
Jackson, H. W., Esq.	2	2	0
Jackson, Browne and Heimens, Messrs.	2	2	0
Jacob, Mrs. Alexander	1	1	0
James, Miss L. S.	1	1	0
Janson, Miss I.	1	1	0
Jay, Ltd., Messrs. W. T.	2	2	0
Jeaffreson, Mrs. A. E.	1	1	0
Jeffcock, Mrs. T. W.	2	2	0
Jeoffroy, Mrs. E. L. E.	1	0	0
Jesson, Miss Mercy	1	0	0
Johnston, Hon. Lady Lawson	2	2	0
Johnston, Mrs.	1	0	0
Johnston, Mrs. H. S. F.	10	0	
Johnstone, Miss H. B.	1	10	0
Jones and Co., Messrs.	2	2	0
Jones and Willis, Messrs.	1	1	0
Jones, George H., Esq.	2	2	0
Joseph, S., Esq.	2	2	0
Journet, Mrs. A.	1	1	0
Jurgen, Messrs. Ant., Limited	1	1	0
Carried forward	£6,206	16	9



	£	d.
Brought forward	6,206	16 9
Kay, Mrs. M. E.	1	1 0
Kearton, Miss H.	1	0 0
Keith and Blackman and Company, Limited, Messrs. James	1	1 0
Kekewich, L. P., Esq.	D	
Kendal, W. H., Esq.	D	
Kennedy, S. E., Esq.	1	1 0
Killick, Mrs. M. K.	1	0 0
King, Charles T., Esq.	1	1 0
Kingsbury, Dr. A. N.	H.G.	
Kingsmill, Henry T., Esq.	1	0 0
Kirby and Company, Limited, Messrs. H. and T.	2	2 0
Kirkwood, Mrs. A.	10	0
Knight, Alex. C., Esq.	2	2 0
Knight, Charles A., Esq.	2	2 0
Knight, Limited, Messrs. John	1	1 0
Knightly, Mrs.	10	0
Knights, G. T. F., Esq.	2	2 0
Knope, H., Esq.	5	0
Konig Bros., Messrs.	D	
Lamb, Mrs. A. M.	1	1 0
Lambton, Brigadier-General the Hon. Charles, D.S.O.	2	2 0
Lampen, H. Beaumont, Esq.	2	2 0
Lancaster, Sir William, J.P.	1	1 0
Lane, Miss Irene	2	2 0
Langton, Captain Hon. C. Gore	2	2 0
Laphorne, F. D., Esq.	2	0 0
Larnach, Sydney, Esq.	1	0 0
Lazarus, Mrs. F.	2	2 0
Lazarus, F. J., Esq.	2	2 0
Lazarus, G. M., Esq.	1	1 0
Lazarus, S., Esq.	1	1 0
Lee, The Misses	1	1 0
Leech, Mrs. R.	2	2 0
Lees, Miss	D	
Leese, L. S.	1	1 0
Legg, L. G. Wickham, Esq.	2	2 0
Legg, Captain W., R.E.	1	10 0
Leigh, Joseph E., Esq.	1	1 0
Leman, Robert E., Esq.	2	2 0
Leney, Mrs. Florence	2	2 0
Lessing, Mrs. A.	2	2 0
Leven and Melville, The Dowager Countess of	D	
Levy, Alexander M., Esq.	2	2 0
Lewellen and Co., Messrs. F. W.	(Convalescent Home)	2 2 0
Lewinger, Charles, Esq.	1	1 0
Lewis, The Rev. Ambrose	1	1 0
Lewis and Co., Ltd., Messrs. H. K.	1	1 0
Lewis, Madame	2	2 0
Lewis, Mrs. S.	10	6
Lewis, Lazarus and Sons, Messrs.	D	
Lieberman, Hyman, Esq.	1	1 0
Liddell, A. G. C., Esq.	3	0 0
Little, Major A. C.	1	1 0
Littlewood, The Misses	10	6
Litton, R. J., Esq.	2	2 0
Livesey, James, Esq.	3	0 0
Lloyd-Græme, Mrs.	1	1 0
Lockhart & Co., Messrs. F. G.	1	1 0
Lomax, Mrs. B.	2	2 0
London County and Westminster Bank, The Messengers of the Head Office of the (per Mr. G. W. Davis)	1	1 0
London & North Western Railway Company, The (Crewe)	2	2 0
Long, Miss Nina R.	2	2 0
Lord, Miss M.	1	0 0
Loûfte, E. M., Esq.	2	2 0
Low, A. G., Esq.	1	1 0
Lowe, Miss	D	
Lowy, Frederick, Esq.	1	1 0
Carried forward	£6,297	2 9



	£	s.	d.
Brought forward...	6,297	2	9
Loyal Hope of Bloomsbury Lodge, No. 3408, I.O.O.F., M.U., Wm. H. Davies, Esq., Secretary ...		2	2 0
Lucas, Miss H. ...		1	0 0
Luker, H. E., Esq. ...		1	1 0
Lyle-Kidd, Mrs. ...		1	1 0
Lyndon, Herbert, Esq. ...		D	
Lytton, The Earl of ...		2	2 0
Macandrew, Mrs. Allan ...		1	1 0
Macbeth, J. B., Esq. ...		1	1 0
MacDonald, John M., Esq. ...		D	
Machin, Miss M. I. ...		1	1 0
Mackinnon, Duncan, Esq. ...		D	
Mackinnon, Mrs. John ...		2	2 0
Maclean, Kaid Sir Harry (the late) ...		1	0 0
Macmillan, Sir Frederick ...		1	1 0
Marks, G. S., Esq. ...		1	1 0
McCall, John H., Esq. ...		1	1 0
McComb, Mrs. E. ...		1	1 0
McCorquodale, Norman, Esq. ...		2	2 0
McFarlane, Dr. A. R. ...		10	6
McMillan, William N., Esq. ...		D	
McWhirter, W., Esq. ...		D	
Maitland, The Rev. Hon. S. G. W. ...		(Convalescent Home)	10 6
Mallett, Chas. F., Esq. ...		1	1 0
Manisty, Herbert F., Esq., K.C. ...		1	1 0
Mann, L. E., Esq. ...		1	1 0
Mansfield, Mrs. Edward ...	£1	1 0	
	1	1 0	
Marcus, Isaac, Esq. ...		2	2 0
Marple, Mrs. M. ...		2	2 0
Marshall, John D., Esq. ...		10	6
Marshall, Mrs. ...		2	2 0
Marshall and Son, Messrs. T. ...		2	2 0
Marzetti, Leslie, Esq. ...		2	2 0
Maule, Mrs. ...		3	0 0
Maxwell, Mrs. M. L. ...		1	1 0
Maxwell-Lyte, Lady Frances ...		2	2 0
Mays, Mrs. E. (in memory of her husband) ...		2	2 0
Meiklejohn, Mrs. J. M. D. ...		2	10 0
Melrose and Co., Messrs. Andrew ...		1	1 0
Mendl, Lady ...		D	
Meredith and Co., Ltd., Messrs. ...		1	1 0
Messel and Co., Messrs. L. ...		D	
Methuen, Mrs. F. ...		2	2 0
Meyerstein, E. W., Esq. ...		D	
Middlesex Hospital Lodge, The, No. 2843 ...		D	
Miller and Miller, Messrs. S. F. ...		1	1 0
Millingen, Mrs. ...		10	6
Milner, F. J., Esq. ...		1	1 0
Mitford, The Hon. Mrs. Townley ...		1	0 0
Moir, Mrs. W. ...		1	1 0
Mond, Lady ...		D	
Monico, Messrs. G. and B. ...		1	1 0
Montagu, The Hon. Lily ...		1	1 0
Montagu, Hon. Marian ...		2	2 0
Montagu, Mrs. H. H. ...		1	1 0
Montgomery, P. J., Esq. ...		(Special Appeal)	
Montgomery, Sir Basil, Bt., J.P. ...		D	
Moore, Miss ...		D	
Moore, Miss Caroline R. ...		1	0 0
Moore, Miss Faith ...		1	1 0
Moreing, Mr. and Mrs. ...		1	1 0
Morrell, H., Esq. ...		D	
Moreton, The Lord, D.L., J.P. (the late) ...		1	1 0
Mosenthal, Mrs. Harry ...		1	0 6
Moses, Myer, Esq. ...		1	1 0
Mostyn, The Lord ...		10	6
		2	2 0
Carried forward ...	£6,366	19	9



	£	s.	d.
Brought forward ... ..	6,366	19	9
Mowbray and Co., Messrs. A. R. ... ..	2	2	0
Munroe, H. Courthope, Esq. ( <i>see Courthope Munroe</i> ) ... ..			
Murdoch, Miss Emmie ... ..	2	2	0
Murray, Mrs. John ... ..	2	2	0
"M.P." ... ..	1	1	0
Nadler, Herman, Esq. ... ..		10	0
Nathan, George J., Esq. ... ..	2	2	0
Nathan, Colonel Sir Matthew, G.C.M.G. "In memory of the late Miss Maude Nathan" ... ..	1	1	0
Nathan, Mrs. Louis H. ... ..	2	2	0
National Cash Register Company, Limited, The ... ..	2	2	0
Ne'aulle, Lefuvre, Esq. (Consul Général de France) ... ..		10	0
Needleman, S., Esq. ... ..	1	1	0
Nelson, Limited, Messrs. H. and W. ... ..	D		
Nembhard, Mrs. J. F. ... ..	2	2	0
Newcastle, The Duke of ... ..	1	1	0
Newcomb, Miss E. ... ..	2	2	0
Newington, Mrs. Campbell ... ..	2	2	0
Newman and Guardia, Messrs. ... ..	1	1	0
Nicholas, G. A., Esq. ... ..	3	0	0
Nicholl, Mrs. D. M. ... ..	2	2	0
Nicholls, Mrs. M. ... ..	2	0	0
Nixey, Ltd., Messrs. W. G. ... ..	1	1	0
† Noble Mrs. C. N. ... ..	1	1	0
Noeldechen, Max, Esq. ... ..	1	1	0
North, Mrs. H. L. ... ..	2	2	0
Northcote, The Lord, G.C.M.G., G.C.I.E. ... ..	D		
Norton, The Rev. Arthur C. ... ..	1	1	0
Novoselski, Mrs. ... ..	1	10	0
Oddenino, Aug., Esq. ... ..	1	1	0
Ogilvie, Mrs. M. ... ..	1	1	0
Oldfield, Walter, Esq. ... ..	2	2	0
Oliverson, Miss L. M. ... ..	2	2	0
O'Neill, The Lord and Lady ... ..	D		
Oppenheimer, Louis, Esq. ... ..	1	1	0
Osborne, A. Percy, Esq. ... ..	2	2	0
Osborne, Mrs. S. ... ..	1	1	0
Oxley, Miss M. C. ... ..	1	0	0
Packe, Miss M. P. C. ... ..	2	2	0
Paget, Miss Olivia ... ..	1	0	0
Paine and Co., Ltd., Messrs. ... ..	2	2	0
Painter, Sir Frederic G. ... ..	1	1	0
Painter, Mrs. L. A. ... ..	2	2	0
Palmer, The Misses ... ..		10	0
Palteson, Mrs. ... ..	1	1	0
Paper Cutting and Toilet Requisite Company, Ltd., The ... ..	1	1	0
Parks, F., Esq. ... ..	1	1	0
Parminster, W. H., Esq. ... ..	1	1	0
† Parr, Miss Margaret E. ... ..	1	1	0
Partington, Hon. Oswald ... ..	D		
Pasteur, Miss M. L. ... ..	1	1	0
Paton, Mrs. M. ... ..	2	2	0
Paul, Captain G. J. ... ..	1	0	0
Peacock, E. R., Esq. ... ..	1	1	0
Pearce, Sir William, M.P., J.P. ... ..	1	1	0
Pears, Messrs. A. and F. ... ..	2	2	0
Peirse-Duncombe, Miss ... ..	2	2	0
Penn, C. A. and C. W., Messrs. ... ..		10	6
Penn, Mrs. William. "In memory of her brother Reginald Lucas." ... ..	1	1	0
Penney, H. J., Esq. ... ..	1	1	0
Pera Cigarette Company, The ... ..	1	1	0
Carried forward ... ..	£6,446	15	3



	£	s.	d.
Brought forward...	6,446	15	3
Percy Metal Works, The ...	1	0	0
Perry, Arnold H., Esq. ...	2	0	0
Perry, Miss C. E. ...	1	0	0
Pettitt, Mrs. M. ...	1	1	0
Phillips, A., Esq. ...	D		
Phillips, Henry D., Esq. ...	D		
Phillips, Mrs. C. ...	1	1	6
Phillips, Mrs. J. M. ...	2	0	0
Phillips, Mrs. S. J. ...	10	0	0
Phillips, Son and Neale, Messrs. ...	2	2	0
Phillips and Graves, Ltd., Messrs. ...	2	2	0
Phipps, Miss B. L. ...	1	6	0
Pilkington, Ernest M. S., Esq. ...	D		
Pilkington, Hubert C., Esq. ...	2	2	0
Pink, Sir Thomas ...	D		
Platt, Edwyn H., Esq. ...	1	1	0
Pollak, J., Esq. ...	1	1	0
Ponting, Limited, Messrs. W. R. ...	1	1	0
Porteous, Hugh, Esq. ...	1	1	0
Portman, F., Esq. ...	10	0	0
Portsmouth, The Countess of ...	1	1	0
Powell, Lady (In Memoriam, R. S. W.) ...	2	2	0
Powell, Mrs. W. W. R. ...	D		
Powell, Major H. S. ...	2	2	0
Powerscourt, The Viscount, K.P., M.V.O. ...	D		
Powys, The Hon. Stephen ...	2	2	0
Prangle, Mrs. C. E. ...	1	1	0
Pringle, Lieut.-Colonel ...	1	1	0
Prothero, G. W., Esq. ...	2	2	0
Radstock, The Lord, C.B.E. ...	1	1	0
Ralli, Mrs. Stephen ...	D		
Raphael, Walter, Esq. ...	D		
Rashleigh, Phipps and Co., Messrs. ...	2	2	0
Rawkins, Miss ...	1	0	0
† Reddan, Miss M. ...	10	0	0
Redfern, Limited, Messrs. ...	2	2	0
Reece, Miss N. ...	2	2	0
Reynard, Miss ...	1	0	0
Reynolds, F. A., Esq. ...	2	0	0
Richards, A., Esq. ...	10	6	
Rickett, Cockerell and Co., Limited, Messrs. ...	1	1	0
Rickett, W. R., Esq. ...	D		
Ricordi and Company, Messrs. G. ...	1	1	0
Rigby, Mrs. M. ...	1	1	0
Riley, J. H., Esq. ...	1	0	0
Ripon, The Marquis of, G.C.V.O. ...	D		
Rippon, E. J., Esq. ...	1	1	0
Roberts, Mrs. Bertie ...	D		
Roberts, W. Banks, Esq. ...	2	2	0
Robertson, Mrs. Sarah ...	2	2	0
Robertson, Mr. and Mrs. Cecil D. ...	1	1	0
Robinson, Claude, Esq. ...	1	1	0
Robinson, Dr. Waring ...	2	2	0
Rock, Mrs. A. M. ...	2	0	0
Roney, E., Esq. ...	5	0	0
Rookwood, The Lady ...	2	2	0
Rosenheim, Leopold H., Esq. ...	2	2	0
Rossmore, The Lady ...	2	0	0
Rouse, R. W., Esq. ...	1	5	0
Rowe, Mrs. ...	10	0	0
Rowcliffe, Miss S. F. ...	10	6	
Roxburghe, The Duke of, K.T., M.V.O. ...	D		
Royal National Mission to Deep Sea Fishermen, The ...	2	2	0
Royds, Rawstorne and Co., Messrs. ...	2	2	0
Ruddy, C., Esq. ...	10	6	
Rudge-Whitworth, Limited, Messrs. ...	1	1	0
Rumsey, Commander R. M., D.S.O., R.N. ...	1	1	0
Carried forward ...	£6,524	17	3



	£	s.	d.
Brought forward ... ..	6,524	17	3
Runting, Ernest G. V., Esq. ....	2	2	0
Ryman, H. J., Esq. ....	1	1	0
"R. W. L." ... ..	1	0	0
St. James's Philanthropic Society, The (per B. Koppel, Esq.) ... ..	D		
Sadler, Miss Agnes ... ..	1	0	0
Sainsbury, S., Esq. ....	2	2	0
Salmon and Son, Messrs. J. ....	2	2	0
Salomons, F. B., Esq. ....	D		
Salt, Miss Kate ... ..	1	1	0
Salters, The Worshipful Company of ... ..	D		
Sallmann, Otto, Esq. ....	2	2	0
Samuels, Mrs. S. ....	10	6	
Samuel, Vivian, Esq. ....	1	1	0
Sanderson, The Rev. C. Poyntz ... ..	1	1	0
Sang, Henry T., Esq. ....	2	2	0
Sanger, Ernest, Esq. ....	1	1	0
Sassoon, Frederick D., Esq. ....	D		
Sassoon, Mrs. S. D. ....	10	0	
Saunders, H. Jason, Esq. ....	2	2	0
Schofield, Lieut.-Colonel H. N., V.C. ....	2	2	0
Schofield, Miss J. ....	1	1	0
Schott & Co., Messrs. ....	2	2	0
Schotte, F. P., Esq. ....	D		
Schwabacher, Mrs. Ida ... ..	1	1	0
Schwabacher, Mrs. M. ....	1	1	0
Scotchmer, J. G., Esq. ....	1	1	0
Scott, Lady ... ..	D		
Scott, Miss Mary ... ..	2	0	0
Sebag-Montefiore, Mrs. A. ....	1	1	0
Selfe, His Honour Judge Sir William L., K.B. ....	2	2	0
Sexton, Mrs. E. A. ....	D		
Seymour, Mrs. Chas. (per S. G. Asher, Esq.) ... ..	1	1	0
Sharman, Mrs. M. E. ....	D		
Sharp, Frank, Esq. ....	1	0	0
Sharp, Mrs. Eva ... ..	2	2	0
Sharp, T., Esq. ....	1	1	0
Sharpe, Mrs. Sutton ... ..	10	6	
Shearn, W. B., Esq. ....	2	2	0
Sheffield, The Countess of ... ..	D		
Shepherd, Messrs. A. and E. ....	2	2	0
Shulman, H., Esq. ....	1	1	0
Shore-Nightingale, Mrs. L. H. ....	2	2	0
Simon, Henry, Esq. ....	1	1	0
Simon, Mrs. P. J. ....	2	2	0
Simpson, Harry, Esq. ....	D		
†Simpson, Sir Benjamin, K.C.I.E. ....	D		
Simson, Herman, Esq. ....	1	1	0
Skinner, Miss A. G. K. ....	1	1	0
Skinner, W. Thynne, Esq. ....	2	2	0
Smedley, The Misses, In memory of the late Mrs. Grace Smedley ... ..	2	2	0
Smith, Alston T., Esq. ....	2	2	0
Smith, Capt. A. F. (of the Royal Sovereign). The New Palace Steamers, Ltd. ... ..	D		
Smith, Miss Beatrice E. ....	1	1	0
Smith, Mr. and Mrs. F. ....	2	2	0
Smith, Mrs. Frederick J. ....	2	2	0
Smith, R. Percy, Esq. ....	1	1	0
Smith, Mrs. Reginald J. ....	2	2	0
Smith and Co., Messrs. Stephen ... ..	1	1	0
Smout, Miss C. ....	1	1	0
Sneath, Thomas, Esq. ....	1	0	0
Scane and Smith, Ltd., Messrs. ....	2	2	0
Spencer, The Rev. W. M. ....	1	1	0
Spiegel, E., Esq. ....	D		
Spielman, Meyer A., Esq. ....	2	2	0
Spink and Sons, Ltd., Messrs. ....	1	1	0
Spratt, Mrs. G. A. ....	10	0	
Carried forward ... ..	£6,603	15	3



	£	s.	d.
Brought forward...	6,603	15	3
Stacy-Marks, Mrs. L.	1	1	0
Stainton, Miss A. F.	2	2	0
Stamm, Mrs. Julius	1	0	0
Stanley, Mrs. H.	5	0	0
Stanton, Mrs.	1	1	0
Starkey, W. J. S. Barber-, Esq. ( <i>see</i> Barber-Starkey)			
Starling, R. J. S., Esq.	2	2	0
Steevens, J. Huntley, Esq.	1	1	0
Stephens, H. C., Esq.	1	0	0
Stern, Albert G., Esq.	D		
Stevenson, F. J., Esq.	2	2	0
Steuart, Miss I. G.	1	1	0
Stewart and Co., Messrs. D.	1	1	0
†Steyning-Beard, Mrs.	1	1	0
Stock, K., Esq.	1	1	0
Stracey, Miss Hardinge	1	1	0
Strafford, Alice, Countess of	1	1	0
Straker, Messrs. W., Limited	1	1	0
Street, Miss C. S.	1	1	0
Strong, Miss M. K. C.	2	0	0
Sturdee, P. G. and D. E., Messrs.	1	1	0
Surridge, Miss L.	10	0	0
Sutro, Alfred, Esq.	1	1	0
Swiss Bank Corporation, The Directors of the	D		
Sykes, Miss	1	1	0
Tankard, G. H., Esq.	1	1	0
Tanner, Henry, Jun., Esq.	10	6	
Taylor, L. H., Esq.	1	1	0
Taylor, Mrs.	1	0	0
Taylor, Mrs. K. M.	2	2	0
Tempest, The Lord Herbert Vane, K.C.V.O. (the late)	D		
Templemore, The Lady	1	1	0
Tennant, Sons and Co., Ltd., Messrs. Charles	D		
"The Weekly Dispatch," The Proprietors of	D		
Thomas and Son, Messrs. R.	2	2	0
Thompson, Mrs. Archibald	2	3	0
Thornicraft, Mrs. Arnold "In memory of her late father, Edwin Sutton"	1	1	0
Thorold, The Rev. J. Leofric de B.	D		
Tiarks, Frank C., Esq.	1	1	0
Tidbury, Lieut.-Colonel J., R.A.M.C.	2	0	0
Tien, Mrs. H.	D		
Tilney, Mrs. S.	1	1	0
Tinker, Mrs. H. W.	10	6	
Titherington, Miss R. E.	1	1	0
Toogood, Colonel R. C.	1	1	0
Toogood, Reginald, Esq.	1	1	0
Toplitsky, J., Esq.	10	0	
Trelawney, Miss M.	1	0	0
Trench, Miss F. H. Chenevix	10	6	
Trollope and Sons and Colls and Sons, Limited, Messrs. George	2	2	0
Tuckey and Co., Limited, Messrs. John	1	1	0
Turner, H. E. Esq.	1	1	0
Turpin, P., Esq.	2	2	0
Twigg, Lady	1	1	0
Ursinus, Mrs. Cecile...	1	1	0
Vagliano, A., Esq.	2	2	0
†Vaizey-Hope, The Misses	2	12	6
Vanoni, Mrs.	1	10	0
Vaughan, Mrs. F. M.	5	0	
Vaux, Miss C. L.	1	1	0
Vickery, J. C., Esq.	1	1	0
Carried forward ...	£6,669	5	9



	£	s.	d.
Brought forward...	6,669	5	9
Vincent, Alfred, Esq. ....	1	1	0
Vivian, Lieut.-Colonel Ralph, F.R.G.S. ....	2	2	0
Voelcker, J. A., Esq., Ph.D., M.A. ....	1	1	0
Voelcker, Mrs. J. A. ....	1	1	0
Wagg, Mrs. Arthur ...	D		
Wakelins, Ltd., Messrs. ....			
Wakefield, E. T., Esq. ....	10	0	
Waldo, Miss M. E. ....	2	2	0
Walker, Miss Charlotte S. ....	1	1	0
Wallis and Co., Ltd., Messrs. Thomas ...	3	0	0
Ward, Miss Irene ...	1	0	0
Ward, John, Esq. ....	1	1	0
Waring Brothers, Messrs. ....	1	1	0
Warrington, The Right Hon. the Lord Justice ...	2	2	0
Warwick & Co., Messrs. T. ....	10	6	
Waterlow & Sons, Messrs. ....	2	2	0
Waters, Samuel H., Esq. ....	2	2	0
Watson, Mrs. E. G. ....	1	1	0
Watson, Mrs. H. E. ....	1	1	0
Waygood, Otis, Ltd., Messrs. ....	1	1	0
Webber, Ernest J., Esq. ....	1	1	0
Webster, Miss B. ....	1	1	0
Wedd, Jefferson and Co., Messrs. ....	D		
Weil and Co., Messrs. Julius ...	D		
Wemyss, Lady Lilian M. ....	1	0	0
Wemyss, The Earl of, K.C.V.O. ....	D		
West, Miss J. ....	1	1	0
West Central Hebrew Loyal United Brethren, The ...	1	1	0
West, Reginald T., Esq. ....	2	2	0
Westray, Mrs. R. ....	1	1	0
Wethered, Miss M. M. ....	1	1	0
Whale, B. W., Esq. ....	2	2	0
Whatman, Miss F. E. J. ....	2	2	0
Wheeler, The Rev. George D. C. ....	2	2	0
Wheen and Sons, Messrs. Richard ...	2	2	0
White, Allom & Co., Messrs. ....	2	12	6
White, Herbert M. F., Esq. ....	1	1	0
White House Linen Specialists, Limited ...	2	2	0
White, Messrs. Arnold and Henry ...	2	2	0
White, Miss K. A. ....	1	1	0
White, Miss M. ....	1	1	0
Whitelaw, Miss J. B. ....	1	1	0
Whitfield, Miss Alice ....	1	1	0
Wilde, Mrs. M. ....	2	2	0
Wilkin, Graham, Esq. ....	2	2	0
Wilkins, F., Esq. ....	2	2	0
Wilkins, Robert T., Esq. ....	1	1	0
Williams, Herbert S., Esq. ....	1	1	0
Williams, S. E., Esq. ....	1	1	0
Wilson, R. H. Rimington, Esq. ....	2	0	0
Wilton, The Rev. G. C. ....	1	1	0
Winchcombe, Mrs. ....	1	1	0
Winer, Davis, Esq. ....	1	11	6
Winthrop, Miss W. ....	10	6	
Wise, E. G., Esq. ....	1	11	6
Wither, Mrs. M. F. Begg ...	2	2	0
Withycombe, Miss Margaret C. ....	1	1	0
Witty, John P., Esq. ....	1	1	0
Wodehouse, Major Sir E. Frederick, K.C.V.O., C.B. ....	2	2	0
Wolfe and Sons (1907), Ltd., Messrs. Thos. ....	2	2	0
Wolfe, E. A., Esq. ....	1	1	0
Wolff and Co., Messrs. Lewis ...	2	2	0
Wolff, Caspar, Esq. ....	1	1	0
Wood, Miss G. ....	1	1	0
Wood, Miss Jennie ...	5	0	
Wood, Maud, Lady ...	2	2	0
Woodhouse, Mrs. F. W. ....	2	2	0
Carried forward ...	£6,759	9	3



## LIST OF SUBSCRIBERS.

75

										£	s.	d.
Brought forward...	...	...	...	...	...	...	...	...	...	6,759	9	3
Woodman, Miss E. G.	...	...	...	...	...	...	...	...	...	2	0	0
Woods, James E., Esq.	...	...	...	...	...	...	...	...	D			
Woolford, George, Esq., L.D.S.	...	...	...	...	...	...	...	...	...	2	2	0
Woolley, Charles D., Esq.	...	...	...	...	...	...	...	...	...	2	2	0
Wormull, The Misses	...	...	...	...	...	...	...	...	...	1	0	0
Wright, Miss G. Concetta	...	...	...	...	...	...	...	...	...	2	2	0
Wright, Mrs. L.	...	...	...	...	...	...	...	...	...	1	1	0
Wykes, W. H., Esq.	...	...	...	...	...	...	...	(Convalescent Home)	...	5	0	0
Young and Hall, Messrs.	...	...	...	...	...	...	...	...	D			
Youngman, T. S., Esq.	...	...	...	...	...	...	...	...	...	10	6	
Zenith Carburetter Company, Limited, The	...	...	...	...	...	...	...	...	...	2	2	0
Zimmermann, Miss Agnes M.	...	...	...	...	...	...	...	...	...	1	1	0
										£6,773	14	9

## SUMMARY OF SUBSCRIPTIONS.

										£	s.	d.
GENERAL ACCOUNT	...	...	...	...	...	(see p. 102)				5,675	14	3
SAMARITAN AND CONVALESCENT HOME FUND	...	...	...	...	...	(,, ,, 106)				98	0	6
DISCRETIONARY FUND (MEDICAL SCHOOL)	...	...	...	...	...					1,000	0	0
										£6,773	14	9



## DONATIONS.

	General Fund, etc.	Special Appeal Fund.
£ s. d.	£ s. d.	£ s. d.
Adams, P. W., Esq. ... ..	2 2 0	
Adcock, D., Esq. ... ..	1 0 0	
Adler, The Rev. Michael ... ..		3 3 0
Agnew, Colin, Esq. ... ..	2 2 0	
Agnew, Colin, Esq. (per Richard C. Davis, Esq.) ... ..		100 0 0
"A Lady's Maid" ... ..		2 6
Alexandra Day, The Executive Committee of ... ..	200 0 0	
Alexander Trust, The ... ..	22 1 0	
Allen, Mrs. J. A. (per J. J. Pringle, Esq., M.B., F.R.C.P.) ... ..	6 0	
Allen, J. Whitacre, Esq. ... ..	3 6	
Alleyne, R. M., Esq. ... ..	5 0 0	
Althaus, Theodore, Esq. (per Dr. Bernard Hartzhorne) ... ..		5 5 0
Ancient Order of Druids Tinfoil Collection, <i>see</i> "Italia" Bed.		
Anderson, F. Esq. ... ..		2 2 0
Andrews, — Esq. (Observation Ward, per Sister Chandler) ... ..	10 0	
"Anonymous" ... ..		2 6
"Anonymous" ... ..		2 0 0
"Anonymous" ... ..		10 0
"Anonymous" ... ..		10 0
"Anonymous" ... ..		4 0
"Anonymous" ... ..		10 0
"Anonymous" ... ..		1 0
"Anonymous" ... ..		1 1 0
"Anonymous" ... ..		2 0 0
"Anonymous" ... ..		2 6
"Anonymous" ... ..		9
"Anonymous" ... ..		2 6
"Anonymous" ... ..		2 6
"Anonymous" ... ..		2 0 0
"Anonymous" ... ..		2 6
"Anonymous" ... ..		10 0
"Anonymous" ... ..		1 10 0
"Anonymous" ... ..	6 0	
"Anonymous" ... ..	5 0	
"Anonymous" ... ..	5 0	
"Anonymous," "A.R.G." ... ..	2 0 0	
"Anonymous," "E.L." ... ..	2 2 0	
"Anonymous from a Widow whose husband was in the Middlesex Regt." ... ..	10 0	
"Anonymous" ... ..	1 0 0	
"Anonymous" ... ..	1 0 0	
"Anonymous" ... ..	10 0	
"Anonymous" ... ..	5 5 0	
"Anonymous" ... ..	5 5 0	
"Anonymous" ... ..	2 0 0	
"Anonymous" ... ..	1 0 0	
"Anonymous" ... ..	5 5 0	
"Anonymous" ... ..	500 0 0	
"Anonymous" ... ..	1 3 0	
"Anonymous" ... ..	10 10 0	
"Anonymous" ... ..	4 7 6	
"Anonymous" ... ..	5 0 0	
"Anonymous" ... ..	1 5 0	
"Anonymous" ... ..	10 10 0	
"Anonymous" ... ..	10 0	
"Anonymous," "A.S." ... ..	3 3 0	
"Anonymous" (per Edmund Davis, Esq.) ... ..		52 10 0
"Anonymous" (per Edmund Davis, Esq.) ... ..		105 0 0
Apperly, E., Esq. ... ..		1 1 0
Ash, Mrs. ... ..	10 10 0	
Carried forward ... ..	£806 16 0	£280 12 9



	General Fund, etc.	Special Appeal Fund.
	£ s. d.	£ s. d.
Brought forward ... ..	806 16 0	280 12 9
Ash, Mrs. Henry ... ..	5 0 0	
Associated Newspapers, Ltd. (being the amount received at the Ideal Homes Exhibition as gate money to the Royal Nurseries, together with the amount collected in the Silver Barrel) ...		5,111 19 5
Aste, John, Esq. ... ..		6 8 0
Austwick, P. C., Esq. ... ..		5 5 0
Baer, Sam, Esq. ... ..		15 15 0
Baguley, J. M., Esq. ... ..		5 0 0
Bailey, J., Esq. ... ..	2 10 0	
Baillie, Miss Minna ... ..		1 1 0
Baird, Mrs. Sam ... ..		1 1 0
Baker & Co., Messrs. Chas. ... ..		52 10 0
Baker, Mrs. F. H. ... ..		1 0 0
Baker, Dr. de Winter ... ..		2 2 0
Baldwin, J., Esq. ... ..	14 6	
Bartley, Mr. ... ..	5 0	
Batavia Cricket Club, The (per Ch. Edwards, Esq., Hon. Secretary)...	{ 34 2 11	
Ditto (per C. Eldridge, Esq.) ... ..	{ 27 15 2	
Beard, The Trustees of the late Harold ... ..	60 10 8	
Beare, Mr. and Mrs. S. S. ... ..	1 0 0	
Beattie, Miss Stewart ... ..	10 10 0	
Beatty, A. Chester, Esq. ... ..		1 0 0
Becket-Roberts, Mrs. C. ... ..		100 0 0
Beeman, Major Stanley L. ... ..		2 2 0
Beetham, Mrs. George ... ..		1 0 0
Behr, F. B., Esq. ... ..		1 1 0
Belcher, H. J., Esq. ... ..	10 0	
Bell's United Asbestos Company Ltd. (per A. Watson, Esq.) ... ..	10 0 0	
Benjamin, E. H., Esq. ... ..	5 0 0	
Berlini, Miss ... ..		5 5 0
Berry, The Rev. D.M. ... ..	17 6	
Berry, F., Esq. ... ..	7 9	
Berts' Social Club ... ..	10 0	
Beven, Frances, Esq. ... ..	1 10 0	
Bickersteth, Miss E. ... ..		10 0 0
Bingham, H. Bertram, Esq. ... ..	2 2 0	
Birks, W. M., Esq. ... ..		2 2 0
Boots Cash Chemists (collection per J. H. Gill, Esq.) ... ..		25 0 0
Box on Front Railings ... ..		100 0 0
Boyd, Mrs. H. ... ..		3 3 0
Brabazon, Lady Kathleen ... ..		6 18 10
Bray, John, Junr., Esq. ... ..		5 0 0
Briscoe, W. R. B., Esq. ... ..		2 0 0
Britten, The Hon. Mrs. ... ..		1 1 0
Ditto (Convalescent Home Fund) ... ..	1 0 0	
Broadbent, Miss Esther ... ..	5 0 0	
Bromhall, Miss B. (In memory of my dear brother, Major J. C. Bromhall)	5 0 0	
Brooks, Miss ... ..	2 10 0	
Brown, F., Esq. ... ..	1 1 0	
Brownley, Mrs. Maud ... ..	1 1 0	
Bryant, Jackson & Co., Ltd., Messrs. ... ..	3 3 0	
Buckland, F., Esq. ... ..		5 0
Bucknall, Miss ... ..		20 0 0
Bugsgang, W., Esq. (a collection made at a Concert held at Kingsway Hall on 15th March) ... ..		5 0
Bull, Miss M. L. (collection at a Concert) ... ..		1 1 0
Bull, Miss Mary L. (collected at Sunday evening Concert) ... ..		5 0 0
Burgess, H., Esq. (Good Intent Hospital Aid Society) ... ..	4 0 0	
Burls, Mr. (per A. R. Dewing, Esq.) ... ..	4 0 0	
Burnand, C. H., Esq. ... ..	4 4 0	
Burns, A., Esq. ... ..	10 10 0	
Carried forward ... ..	5 0 0	
	£1,005 13 0	£5,786 16 8



	General Fund, etc.	Special Appeal Fund.
	£ s. d.	£ s. d.
Brought forward ... ..	1,005 13 0	5,786 16 6
Burns, Mrs. Walter...		25 0 0
Burton, Messrs. G. S. and C. Alexander	15 15 0	
Buttery, Mrs.		2 0 0
Byrne, Lady (per Lady Hulton)		5 0 0
Cade, J., Esq.		2 2 0
"C.A.G."	1 0 0	
Cambie, Charles, Esq.		1 0 0
Cameroy, Francis F., Esq.		1 1 0
Canadian Pacific Railway, The. Part proceeds of Cinema Exhibition of H.R.H. The Prince of Wales' Tour ... ..		407 6 10
Canning, Miss L. (Nurses' Home Fund)	10 0	
Cannon Brewery, The (per Alderman Duncan Watson)		52 10 0
Carter, Mrs. Vernon		10 0
Castle, S. C., Esq.	2 0 0	
Cayley, C. A., Esq.	5 0 0	
"C. G."		5 0 0
Cathcart, The Lady		5 0 0
Channing, The Lady		1 1 0
Childs, W. C., Esq.	10 0	
Churchman, Henry, Esq.	2 2 0	
Clarke, Henry, Esq. (per A. R. Dewing, Esq.)		5 5 0
Cobb, Mrs. Francis	2 6	
Cocoa & Chocolate Coy. Ltd., The Employees of the	1 6 0	
Cohen, Dore, Esq.	2 0 0	
Cooke, Ernest, Esq.		1 0 0
Cooke, Mrs. John		5 5 0
Cooper, Mrs. C. E. (per Arthur R. Godrich, Esq.)	5 5 0	
Cooper, Miss J.		6 0 0
Cooper, Lady Sophia Paston		5 0 0
Cordeux, Miss K. M. (per The Manager, Nat. Prov. & U. B. of England)	6 12 1	
Cork, The Countess of	5 5 0	
Corporation of the City of London, The	100 0 0	
Cosser, S. A., Esq.		1 0 0
Coucher, Alfred, T., Esq.		1 1 0
Cow, Mrs. Douglas (towards the endowment of the "Marian Roalfe Cox" Bed)	200 0 0	
Coward, Mrs. (per Sir Arnold Lawson, K.B.E., F.R.C.S.)	1 3 8	
Cox, Miss Frances A.	20 0 0	
Crabbe, Mr.	5 0	
Craig, Mrs. A. M. K.		5 0 0
Cranbrook, The Dowager Countess of	5 0 0	
Crawford Place Police Station, The Mess Committee of...		7 0 0
Crendson, Eric, Esq. (Nurses' Home Fund)	10 0 0	
Croker & Co., Messrs.		2 2 0
Crystal Palace Lodge of Freemasons (per S. W. Larkin, Esq.)		3 3 0
Cunningham, Andrew, Esq.		5 5 0
Dackworth, Lady Margaret	1 0 0	
Dalston, Sons & Elliman, Messrs.		5 5 0
Daniell, Mrs.		1 1 0
Dare, W. F., Esq.		5 0 0
Davenport, William F., Esq.		2 12 0
Davis, Miss	10 0	
Davis, Mr. and Mrs. C. W.	2 2 0	
Davis, Mrs. Edward		1 1 0
Davis, Mrs. Felix		1 1 0
Davy & Sons, Messrs. J.		2 2 0
Debenham & Marshall Branch of the Belgrave War Hospital Supply Depot, from Surplus Funds, The Committee of Messrs.	65 4 8	
Debenhams, Ltd., Messrs.		70 9 0
de Friese, L. H., Esq.		10 10 0
de Howard, Mrs. S.		5 5 0
Delmar Charitable Trust, The Trustees of (per Messrs. Kerby, Son & Karuth)	50 0 0	
Denne, D., Esq.		1 0 0
Carried forward ... ..	£21,508 5 11	£6,446 14 4



### DONATIONS.

79

	General Fund, etc.			Special Appeal Fund.		
	£	s.	d.	£	s.	d.
Brought forward ... ..	1,508	5	11	6,446	14	4
Derby, The Dowager Countess of (towards the maintenance of "Bird" Ward) ... ..	56	5	9			
Derrick, Miss B. ... ..				1	3	4
Devonshire, N. W., Esq. ... ..	10	0				
Dew, Miss ... ..	5	0		5	0	0
Dickinson, A. Lowes, Esq. ... ..				5	0	0
Donaldson, Mrs. E. H. ... ..				2	0	0
Dowding, H. A., Esq. ... ..	5	0	0			
Drake, Miss Maude ... ..	10	10	0			
Drayson, Alfred W., Esq. ... ..				10	0	0
du Boe, The Rev. B. J. (Church collection) ... ..				2	0	0
DuCané, Miss M. ... ..	1	1	0			
Duncan, Robert, Esq. ... ..				1	1	0
Duncombe, A. E., Esq. (per Dr. Bernard Hartzhorne) ... ..				2	0	0
Durlacher, Alfred, Esq. (per Richard C. Davis, Esq.) ... ..				2	2	0
Earle, Mrs. George ... ..				5	0	0
Earle, Lionel, Esq. ... ..				5	0	0
Ebbw Vale Workman's Medical Society (per Thomas Rees, Esq., Secretary) ... ..	21	0	0			
Edenham Football Club, Members of (per G. Mills, Esq.) ... ..	2	13	0			
Edwards, Miss Alice ... ..	1	0	0			
Edy, Mr., Mrs. & Miss Grant ... ..				1	19	6
Eggar, S. J., Esq. ... ..	2	2	0			
Elcho, The Hon. M. Charteris and The Lord ... ..				1	0	0
Elliot, Major E. H. M., the late ... ..	10	0	0			
Ellis, Albert, Esq. ... ..	5	5	0			
Ennismore, The Lady (per Mrs. Arthur James) ... ..				10	0	0
Evans & Co., Ltd., Messrs. D. H. ... ..				250	0	0
Evans, A. R., Esq. ... ..	1	0	0			
Evans, M. W., Esq. ... ..	2	2	0			
Evans, R. Fields, Esq. (per A. R. Godrich, Esq.) ... ..				10	10	0
Evershed, Mr. and Mrs. S ... ..	10	10	0			
Eves, C. H., Esq. ... ..		5	0			
Fagan, P. J., Esq. ... ..	5	0	0			
Farrell, J. F., Esq. ... ..	31	10	0			
Farrington, P. H., Esq. ... ..	10	10	0			
F.B.B. ... ..		5	0			
Female Counter Staff (per Miss A. M. Tomlin) ... ..				1	13	6
Fenn, Miss E. A. ... ..	8	0	0			
Fenn, Miss E. A. (Supplementary) ... ..				5	0	0
Fetherstonhaugh, Captain ... ..				10	0	0
Feverstein, Leon, Esq. ... ..				10	0	
Field, W., Esq. ... ..	1	1	0			
Finch, Miss Mary ... ..				1	1	0
Finlay, William, Esq. ... ..	5	5	0			
Fitch, Mrs. Charlotte ... ..				5	0	
Fitch, Mrs. F. G. ... ..				10	6	
FitzGeorge, Colonel Sir Augustus, C.F., K.C.V.O., C.B. ... ..				5	0	0
Fisher, C. E., Esq. ... ..	10	0				
Fletcher, Robert, Esq. ... ..				1	1	0
Forbes, A., Esq. ... ..	10	0	0			
Forster, P., Esq. (per Gordon Gordon-Taylor, Esq., M.S., F.R.C.S.) ... ..	100	0	0			
"F.R." ... ..	1	0	0			
Francis, Mrs. H. A. ... ..	1	1	0			
Frank, Mrs. M. ... ..				2	2	0
Franklin, A. E., Esq. (per J. A. Franklin, Esq.) ... ..				5	0	0
Franklin, J. A., Esq. ... ..				10	0	0
Franklin, L. B., Esq. (per J. A. Franklin, Esq.) ... ..				5	0	0
Carried forward ... ..	£1,811	16	8	£6,802	18	2



	General Fund, etc.	Special Appeal Fund.
	£ s. d.	£ s. d.
Brought forward	1,811 16 8	6,802 18 2
Freeman, F. H., Esq.	2 2 0	
Freeman, Miss	1 0 0	
French, John W., Esq.	5 5 0	
Friend, Horace, Esq. (per Dr. Bernard Hartzhorne)		5 5 0
"From a friend, Buenos Aires"	2 2 0	
"From a reader of the <i>Christian World</i> " (per Messrs. Jas. Clarke & Co.)		10 0 0
"From one who was carefully nursed by one of the Middlesex Hospital Nurses"		3 0
"From Readers of <i>The Christian</i> " (per Messrs. Morgan & Scott)		2 1 0
"From 102" (Samaritan Fund)	10 0	
	10 0	
	1 0 0	
	1 0 0	
	10 0	
	10 0	
	4 10 0	
"From 102"	2 0 0	
"From 102"		1 0 0
Galloway, Miss Winifred		3 0 0
Gaselee & Son, Messrs.		25 0 0
Gellor, Mrs. J.	1 0 0	
General Post Office, Accountant General's Department (see Miss Sadler)		
George, Mrs. Lloyd- (to complete £2,492, representing the proceeds of a Concert held at No. 10 Downing Street)		1,492 0 0
Gibbons, Miss	2 1 0	
Gibbs, Mrs.		1 0 0
Gillespie, N. A., Esq.		1 5 0
Girl Guides, The (per Miss D. E. Close)		10 0
Glaisher, H. J., Esq.	10 0	
Glave, The Misses	21 0 0	
Glenster Hat Factory, see Mrs. Hipkin.		
Glover, P. T., Esq.		14 6
Glover, W. F. H., Esq.	10 0 0	
Good Intent Hospital Aid Society, see H. Burgess, Esq.		
Goodman & Co., Messrs. C.		5 5 0
Goodwin & Tobbs, Ltd., Messrs.	5 5 0	
Gordon-Taylor, Gordon, Esq., O.B.E., M.D., M.S., F.R.C.S.	43 1 0	
Gow, Chas., Esq.	3 3 0	
Grace, Mrs.		20 0 0
Graham & Co., Messrs. A. (per Dr. Bernard F. Hartzhorne)	2 2 0	
Graham, Sir Cecil William Noble	5 5 0	
Grant, Miss		1 0 0
Green, Mrs. E. M. K.		1 0 0
Greens, Mrs.		2 2 0
Greenway, Mrs. G. H. and S. J. Lacey, Esq.		1 0 0
Grenside, The Rev. C. E.		1 0 0
Griffith & Co., The Staff of Messrs. D. C.		4 4 0
Grimston, Mrs. M. Kendal (Endowment)	500 0 0	
Grisby, Mrs. Ellen	1 0 0	
Guest, Mrs. Henry		10 10 0
Guest, The Hon. Mrs. Lionel (per Lady Hulton)		3 0 0
Gurney, Miss Amelia		2 2 0
Hallpike, W. E., Esq.		1 0 0
Halstead, Mrs.	6 5 0	
Hamilton, Captain Lord Claud Nigel		3 0 0
Hamilton Evans, Mrs.	3 14 0	
Hammond, E. A., Esq.	1 0	
Hancock and Family, Dr.		1 0 0
Handley, James, Esq.		2 6
Hanks, Herbert, Esq.	2 2 0	
Hanson, Executors of the late Mrs.	1 0 0	
Harding, G. E., Esq.	2 2 0	
Harford, Mrs.		3 0 0
Harper, W., Esq.	31 10 0	
Carried forward	£2,469 16 8	£8,404 2 2



	General Fund, etc.			Special Appeal Fund.		
	£	s.	d.	£	s.	d.
Brought forward ... ..	2,469	16	8	8,404	2	2
Harris, Miss (per Thomas D. Blakely, Esq.)				10	0	0
Harris, M., Esq.				25	0	0
Harrison, Mrs. F. J.				2	2	0
Hartmann, William, Esq. (towards the new Out-patient Department Fund)	5,000	0	0			
Hartzthorne, Dr. Bernard F.	10	0	0	5	5	0
Haston, A. Adolphus, Esq.	3	0	0			
Haward, Wallace F., Esq.				25	0	0
Hayes, A. E., Esq.		5	0			
Haylewood and family, Mrs. E.		12	0			
Head, —, Esq.		10	0			
Head, A. W., Esq. (per Alderman Duncan Watson)				1	1	0
Henderson, Mrs. R.				2	0	0
Henocq, W., Esq. (per A. R. Dewing, Esq.)				2	2	0
Herbert, Lady Victoria	5	0	0			
Hern, William, Esq., O.B.E., M.R.C.S., L.D.S.				1	1	0
Higgins, Employees of Messrs.	2	2	0			
Hill, H., Esq.	1	1	0			
Hill, Captain Hilary				5	0	0
Hillingdon, The Lady (per Mrs. Arthur James)				25	0	0
Hulls, Rev. H. G.		10	3			
Hipkin, Mrs. (The Glenster Hat Factory Employees towards the Endowment of a Bed)	500	0	0			
Hirst, Mrs. Reginald	20	0	0			
Hobson & Sons Ltd., The Employees of Messrs. (per Miss Agnes Sadler)				1	10	0
Hodson, Mrs.				1	1	0
Hogg, Mrs. D. McGard (per Major Robert Mitchell, C.B.E.)	2	2	0			
Hojuakley, Mrs. M.				10	6	
Holland & Holland, Employees of Messrs.				1	0	0
Holborn Welfare Sub-Committee, The (to Endow a Bed)	1,050	0	0			
Holden, G. L., Esq.	5	5	0			
Holloway, E. H., Esq.	1	1	0			
Holmes, Henry, & Co., Messrs. (per Alderman Duncan Watson)				5	5	0
Hopkins, Miss E. A.				10	0	
How (deceased), The Beneficiaries of James	20	0	0			
Hubbard, A. E., Esq. (per Eric Pearce Gould, Esq., F.R.C.S.)	6	0	0			
Hulton, Lady				200	0	0
Hulton, Miss Margaret (per Lady Hulton)				10	0	0
Hulton, Walter, Esq.				8	12	0
Hunter, Gen. Sir A., G.C.B., G.C.V.O., D.S.O.				1	1	0
"Ill-gotten gains on Hospital Sunday, from an Anonymous Friend"		5	0			
Imperial Tobacco Co. Ltd., The...	105	0	0			
Incorporated Society of Trained Masseuses (per Miss Helen Butchard)	5	5	0			
Ingram, Mrs. E.	1	0	0			
Irwell, Mrs. H.				3	3	0
Isaacs, Mrs.	2	2	0			
Israel, Lodge of, No. 205 (per I. Abrahams, Esq.)				10	10	0
(Second Donation)				5	5	0
"Italia" Bed, The Ancient Order of Druids Tinfoil Collection Fund, towards the endowment of the	78	15	0			
Izod, Mrs.				5	5	0
Jackmans, The Staff of Messrs.	3	0	6			
Jackson, Jackson, Bryant & Co., Messrs. H. N.	3	3	0			
Jackson, L. C., Esq.				5	0	
Jacob, Miss				1	1	0
Jacobs, Mrs. (per Sir John Bland-Sutton, LL.D., F.R.C.S.)	5	0	0			
James, Lieutenant E. R.	1	0	0			
Jaschke, Charles, Esq.				1	1	0
Jennens, Welch & Co., Ltd., Messrs.				50	0	0
Jennings, Miss Gertrude (Proceeds of the Matinee of "The Young Person in Pink" given at the Prince of Wales' Theatre on 10th February, 1920)				200	0	0
Jervin, H. W., Esq.		10	6			
Carried forward ... ..	£9,302	5	11	£9,004	2	8



	General Fund, etc.			Special Appeal Fund.		
	£	s.	d.	£	s.	d.
Brought forward ... ..	9,302	5	11	9,004	2	8
<i>Jewish Chronicle, The</i> ... ..				6	5	0
Jobson & Co., Messrs. W. P. ... ..	5	5	0			
Johnson, L. O., Esq. (per Sir George Marjoribanks, K.C.V.O.) ... ..				10	10	0
Johnson, Miss Webb ... ..	1	9				
Jones, Miss E. ... ..	10	0				
Jones, Mrs. Inigo ... ..				2	0	0
Joseph, H., Esq. ... ..	5	5	0			
Joseph, Mrs. H. H. ... ..				1	0	0
Judge, Miss Margaret ... ..	5	0				
Kahn, S., Esq. ... ..				1	1	0
Katz, Oscar, Esq. ... ..				1	1	0
Kearton, Miss H. ... ..	1	0	0			
Kerper, M. M., Esq. (per J. A. Franklin, Esq.) ... ..				1	1	0
Kilvert, Mrs. Scott (per Lady Hulton) ... ..				10	0	0
King-Hall, K.C.B., C.V.O., D.S.O., Vice-Adml. Sir Herbert ... ..				10	6	
Knight, Ltd., Messrs. John ... ..	10	0	0			
Knightly, Mrs. Eliza ... ..				10	0	
Kosminski, Martin, Esq. ... ..				10	6	
L'Amey, The Rev. J. A. R. ... ..				3	3	0
Laidlay, Mrs. W. J. (per J. J. Pringle, Esq., M.B., F.R.C.P.) ... ..	5	0	0			
Lancaster, Mrs. H. F. ... ..				3	0	
Lea, H., Esq. ... ..	1	1	0			
Le Breton, Major ... ..				10	0	
Leconfield, The Lady (Sale of Flowers) ... ..	4	10	0			
Leconfield, The Lord (1st Instalment of £500) ... ..				100	0	0
Lee, Mrs. Sydney ... ..	12	2	0			
Leek, S. J., Esq., P.A. ... ..	5	5	0			
Lesser, Mrs. H. E. ... ..	2	2	0			
Lichfield, The Dowager Countess ... ..	10	10	0			
Lister, Mrs. E. (per Dr. Bernard Hartzhorne) ... ..				1	1	0
Lloyd, The Executors of Alfred (deceased) ... ..	1,290	16	7			
Lloyd, Miss E. M. ... ..				1	1	0
Lloyd, Mrs. E. Beatrice ... ..				1	1	0
Lloyds, The Corporation and Members of (per Messrs. James Hartley, Cooper & Co., Limited) ... ..				459	10	0
Loe, A. E., Esq. ... ..	1	0	0			
Lofts, Henry E., Esq. (per Dr. Bernard Hartzhorne) ... ..				10	10	0
London County Council School ... ..				2	2	0
London County Council Schools, Pupils and Teachers of the ... ..	122	12	8			
London County Westminster & Parr's Bank, Messenger Hospital Fund (per J. C. Davis, Esq.) ... ..				2	2	0
Lowe, Miss ... ..	25	0	0			
Lowe, Mrs. ... ..	5	0	0			
Lower, Mrs. (per A. R. Dewing, Esq.) ... ..				2	2	0
Low, William, Esq. ... ..	5	0	0			
Loyal Eastbury Lodge, 7608 (Independent Order of Oddfellows) ... ..	1	1	0			
Lublinska, Madame Ludovica ... ..				10	6	
Lynes, Mrs. ... ..				3	3	0
Lys, Miss A. C. ... ..				1	0	0
McBride, Mrs. ... ..				11	0	
Mackenzie, Mrs. W. ... ..	3	3	0			
Macpherson, Stewart, Esq. ... ..				3	3	0
MacWatt, Mrs. ... ..				1	0	0
Maldon Union (per A. W. Freeman, Esq.) ... ..				2	2	0
Malley, Thos., Esq. ... ..	3	3	0			
Malone, A. T., Esq. ... ..	1	0	0			
Manners, The Lord ... ..				40	0	0
Mann, Miss ... ..	3	3	0			
Manuel, D., Esq. ... ..	1	0	0			
Maple, The Executors of Sir John Blundell ... ..	900	0	0			
Marconi Instructors' Society (per L. F. Ostler, Esq.) ... ..				2	2	0
Mark, Miss Betty ... ..	3	6				
Carried forward ... ..	£11,727	5	5	£9,675	8	2



	General Fund, etc.			Special Appeal Fund.		
	£	s.	d.	£	s.	d.
Brought forward ... ..	11,727	5	5	9,675	8	2
Martin, Miss H. A. (Proceeds of Collection made by Miss Martin's School) ... ..				5	5	0
Marylebone Lane Police Station, "D" Division (per Superintendent W. J. Hopkins) ... ..				60	3	0
Mason, J. W. K., Esq., M.D. ... ..				1	1	0
Maternity and Child Welfare Centre ... .. (Samaritan Fund)		7	0			
Maxchow, K., Esq. (collection made at a Concert) ... ..	4	0	0			
Mehigan, Lieut. Jas. F. (Sale of Gramophone) ... ..				10	0	0
Melesi, G., Esq. ... ..		10	0			
Mellier & Co., Messrs. C. ... ..	5	5	0			
Mendl, Lady ... ..				1	1	0
Meredith, W., Esq. ... ..	4	0	0			
Metropolitan Police, "C" Division (per C. Bastable, Esq.) ... ..				14	10	6
Metropolitan Police, Football Charity Cup ... ..	£ 2	0	0			
	13	0	0			
				15	0	0
Meyer, Augustus, Esq. ... ..				52	10	0
Meyerstein, E. W., Esq. ... ..				21	0	0
Meyrick, Miss Dora R. ... ..	1	1	0			
Michael, J. R., Esq. ... ..		10	0			
Middlesex Hospital Dance, The (per Messrs. H. E. A. Bolders and O. L. E. Sibley, Hon. Secretaries) ... ..				30	16	7
Middlesex Regiment, 23rd Battalion ... ..	321	11	3			
Middlesex Regiment, 23rd Battalion (per Lieut.-Colonel H. F. Spence) ... ..	6	0	0			
Middlesex Yeomanry, The Sergeants' Mess (per Colonel Hunt) (££ 13 exchanged) ... ..	13	3	3			
Middleton, Mrs. ... ..	1	0	0			
Midland Railway, Motive Power Section (per W. H. Hills, Esq.) ... ..				2	0	0
Milbour, Mrs. ... ..	2	2	0			
**Mills, Hon. Algernon H. ... ..						
Minet, Miss S. ... ..	2	2	0			
Minshell, G., Esq. (per James Burrowes, Esq.) ... ..				2	10	6
Monk, James Henry, Esq. ... ..				1	0	0
Moon's Club (per D. Ball, Esq.) ... ..	2	6	7			
Moor & Co., Messrs. J. W. (per A. R. Dewing, Esq.) ... ..				5	5	0
Moore, Mrs. Spencer ... ..		10	0			
Morgan & Co., Messrs. Alfred ... ..	2	2	0			
Morgan and Scott, Messrs. "From Readers of <i>The Christian</i> ." (See "From Readers of <i>The Christian</i> .") ... ..						
Morris, Mrs. Julie ... ..				1	1	0
Moses & Sons, Ltd., Messrs. S. ... ..				1	0	0
Munday, Thomas, Esq., the Executors of ... ..	500	0	0			
Mutual Friendly Aid Society, The (to make N. W. Wild, Esq., a Life Governor) ... ..	31	10				
"M.W." (for "Queen Alexandra" Ward) ... ..						
Nathan, H. L., Esq. (per Comyns Berkeley, Esq., M.D., F.R.C.P.) ... ..				5	0	
National Loose Leaf Co., Ltd. ... ..	20	0	0			
Neaden, Mrs. H. M. ... ..				2	0	0
New Court Club, The ... ..	1	1	0			
Newman, Miss ... ..				10	0	
Newman, Stephen, Esq. ... ..		2	6			
Nicholson, The Dowager Lady ... ..				5	5	0
Nivison, Sir Robert, Bt. ... .. (Nurses' Home Fund)	100	0	0			
Norman, H. H., Esq. ... ..				1	1	0
Norris, Charles, Esq. (per H. G. Hall, Esq.) ... ..				1	0	0
Northumberland, His Grace the Duke of, M.V.O. ... ..				150	0	0
Novello & Co., Employees of Messrs. ... ..	1	12	0			
O'Betts, Mrs. Evelyn ... ..		10	0			
"Oeuvre Anglo-Franco-Maurisienne des Orphelins et des Mutiles de la Guerre" ... ..	250	0	0			
Oliphant, Arthur C., Esq. ... ..				1	0	0
Oliver, Mrs. ... ..	2	2	0			
Olley, Henry, Esq. ... ..				7	0	
O'Meara, Mrs. G. (per A. R. Dewing, Esq.) ... ..				1	1	0
Orea Cigarette Co. (per H. G. Hall, Esq.) ... ..				1	1	0
Carried forward ... ..	£13,002	13	0	£10,068	1	9



	General Fund, etc.	Special Appeal Fund.
	£ s. d.	£ s. d.
Brought forward ... ..	13,002 13 0	10,068 1 9
Page, Courtney C., Esq. (per E. Newton Bungey, Esq.) ... ..		1 1 0
Palmer, Captain Archdale ... ..		5 0 0
Palmer, The Misses ... ..		10 0
Parbury, Mrs. Charles ... ..		5 0 0
Parks, F., Esq. ... ..		1 9 0
Parsons, Mrs. ... ..	1 0 0	
Parsons, The Hon. Sir Charles Algernon, K.C.B., F.R.S. ... ..	150 0 0	
Partington, The Hon. Oswald ... ..		25 0 0
Patch, Miss B. (proceeds of Concert given at St. Clement's House) ... ..	52 7 10	
Paterson, Mrs. ... ..	10 0	
Patten, The Honourable Miss Wilson... ..		5 0 0
Paul, Mrs. P. K. ... ..	4 0 0	
Peacock, Phillip R., Esq. (Half proceeds of Concert) ... ..		4 5 7
Pearcy, F., Esq. (per A. R. Dewing, Esq.) ... ..		5 5 0
Peder, Miss ... ..	1 0 0	
Peel, Lady Agnes ... ..		25 0 0
Penton Institute, The (proceeds of a Social per W. A. Bowers, Esq.) ... ..	20 2 6	
Percival, A., Esq. ... ..		6 5 0
Perrott & Perrott, Ltd., Messrs. ... ..	10 10 0	
Peters, Colonel John (per Dr. Bernard Hartzhorne) ... ..		2 2 0
Peters, Sir Byron, K.B.E. ... ..		105 0 0
Phillips, Edmund A., Esq. ... ..		10 10 0
Phillips, Joseph G., Esq. (per Dr. Bernard Hartzhorne) ... ..		2 2 0
Phillips, Miss F. ... ..		21 0 0
Phillips, Miss (per Dr. Bernard Hartzhorne) ... ..		5 0
Phillip, Son & Neall, Messrs. ... ..	2 2 0	
Pickery, Miss R. ... ..	5 0	
Plum, Misses D. & B. ... ..	4 0 0	
Plutins, E., Esq. ... ..		1 0 0
Podestros, Ltd., The Staff of Messrs. (per F. H. Cowland, Esq.) ... ..	2 10 0	
Poland, Sir Harry, K.C. ... ..		100 0 0
Polhill, Cecil, Esq. ... ..	10 0 0	
Polhill, Cecil, Esq. ... .. (Nurses' Home Fund)	15 0 0	
Polytechnic Education Department, The (per Major Robert Mitchell, C.B.E., J.P.) ... ..	17 14 6	
Ponsonby, Capt. the Hon. Bertie B. ... ..		1 0 0
Port, Mrs. E. E. (per Sir John Bland-Sutton, LL.D., F.R.C.S.) ... ..	10 0	
Potter, Messrs. F. E. (collection from Silver Barrel at Advertising Exhibition) ... ..	4 3 4	
Powell, Lady ... ..	2 2 0	
Praschkauer, Mrs. ... ..		10 10 0
Preston, Mrs. ... ..		10 0
Price, Sir William (per David King, Esq.) ... ..		100 0 0
Prichard, Miss ... ..		1 1 0
Pringle, Mrs. Alice ... ..		10 0
Priswall, A., Esq. ... ..	10 0	
Pritchard, Mrs. ... ..	10 0	
"Pro Patria" Sale of one copy of ... ..	1 0	
Pryor, Miss ... ..		5 5 0
Pullman, John, Esq. ... ..		10 10 0
Pulman & Sons, The Staff of Messrs. George ... ..		2 12 6
Radcliffe, F. R. Y., Esq. ... ..		5 0 0
Ranken, Mrs. E. B. ... ..	1 0 0	
Raphael, Mrs. A. ... ..		5 0
Raphael, Mrs. Richard ... ..	2 2 0	
Rappard, Miss ... ..	1 1 0	
Ray, J. F., Ltd. ... ..	10 6	
Raywid, Mrs. S. ... ..	5 0	
Readers of "The Record" ... ..	5 0 0	
Reddan, Miss M. ... ..		1 0 0
Reid, Miss Sophy (In Memory of Captain J. Reid) ... ..		1 1 0
Rew, Lady ... ..	3 3 0	
Reynolds, G., Esq. (collection) ... ..	9 0	
Rheola, M. I. Bepier, Esq. ... ..		5 6
Richer, Thomas W., Esq. ... ..	12 12 0	
Richmond, Mrs. H. W. ... ..		2 2 0
Rigg, The Rev. J. B. ... ..	1 1 0	
Carried forward ... ..	£13,328 14 8	£10,535 8 4



	General Fund, etc.	Special Appeal Fund.
	£ s. d.	£ s. d.
Brought forward ... ..	13,328 14 8	10,535 8 4
Riley, H. P., Esq. collection) ... ..	7 10 0	
Roberts, Mrs. E. ... ..		2 0
Robertson, Mrs. E. ... ..	31 10 0	
Robinson, Aubrey, Esq. ... ..	500 0 0	
Rodocanachi, T., Esq. ... ..	10 0 0	
Rodwell, L., Esq. ... ..		4 0 6
Rogers, N. C., Esq., M.B. ... ..		1 1 0
Rope, A. Denys, Esq. (per A. R. Godrich, Esq.) ... ..		2 2 0
Rope, Miss E. M. ... ..		1 1 0
Roper, Miss Catherine ... ..	1 10 0	
Rose, J., Esq. ... ..	10 0	
Ross, Miss E. ... ..	1 1 0	
Ross, Miss J. ... ..	1 0 0	
Rous, W. J., Esq. ... ..	10 6	
Rowett, Mr. and Mrs. John ... ..		5 5 0
Royal Air Force Benevolent Fund, Employees of the ... ..	1 1 0	
Royal Kew Lodge, No. 3012, The Brethren of (per E. Payne, Esq., Secretary, towards the new Out-Patient Department) ... ..	12 12 0	
Royalty Theatre Football Sweep, The ... ..	10 0	
Russell, Miss L. ... ..		5 0 0
Russell, Mr. and Mrs. L. W. ... ..	1 0 0	
Russell, Mrs. C. E. B. ... ..	2 0 0	
Russell, Wm. Fox, Esq., M.B., B.C.L. (per A. E. Webb-Johnson, Esq., D.S.O., F.R.C.S.) ... ..	20 0 0	
Rutland, His Grace the Duke of ... ..		10 10 0
Sadler, Miss A. (Collected from the Staff of the Women's Branch of the Accountant General's Department) ... ..		12 12 0
Samuel, Mrs. H. L. (per J. A. Franklin, Esq.) ... ..		1 0 0
Samuel, Capt. W. H., M.C. (per Richard C. Davis, Esq.) ... ..		200 0 0
Samuel, Lady Sara ... ..		1 1 0
Samuel, Sir Marcus, Bart. ... ..		525 0 0
Sandow, Eugen, Esq. ... ..		10 0
Sapieha, His Excellency Prince Eustache ... ..		50 0 0
Saunders, A., Esq. ... ..		1 0 0
Saunders, Colonel and Mrs. ... ..	5 5 0	
Savory & Moore, Messrs. ... ..	12 6	
Savoy Hotel, The Staff of the (Main Cellar Department) ... ..	1 1 0	
Saw, John J., Esq. ... ..	5 5 0	
Saw, W. B., Esq. ... ..	5 5 0	
Sawyer, Chas. J., Esq. ... ..		5 0 0
Schlesinger, Caesar, Esq. (per J. Richard Beynes, Esq.) ... ..		1 1 0
Seaman, Sir Owen ... ..		5 5 0
Seleri, G. D., Esq. ... ..		5 5 0
Selfridge, H. Gordon, Esq. ... ..		1,050 0 0
Selfridge, H. Gordon, jun., Esq. ... ..		105 0 0
Sells, Miss Sybil ... ..		1 0 0
Seward, Miss K. (per Dr. Bernard Hartzthorne) ... ..		1 1 0
Semel, E., Esq. ... ..	10 0	
Shackleton, Sir Ernest ... ..		3 12 0
Sharpe, Miss E. N. ... ..	10 0	
Shaw, Mrs. (per A. R. Dewing, Esq.) ... ..		1 1 0
Shirley, H. G., Esq., F.R.C.S. ... ..	1 0 0	
Shoolbred, J. & Co., Ltd. ... .. (Nurses' Home Fund)	52 10 0	
Siamese Legation, The (per the Superintendent) ... ..	40 0 0	
Sibley, O. L. E., Esq. ... .. H.G.		
Silver Barrel, Collection in ... ..		196 17 4
Simmonds, Miss C. F. ... ..		10 0
Simmons, J., Esq. ... ..	5 5 0	
Skidelsky, M., Esq. ... ..	15 0 0	
Smallwood, Mrs. A. M. ... ..		7 0 0
Smith, Miss Edith and Master Herbert ... ..	2 0	
Smith, Miss Elsie M. M. ... ..		1 1 0
Smith, Mrs. H. ... ..		1 0 0
Smith's Kensington Estate Charity (per the Treasurer, R. O. Warren, Esq.) ... ..	700 0 0	
Smyth, Mrs. F. R. ... ..		1 1 0
Carried forward ... ..	£14,751 14 8	£12,741 7 2



	General Fund, etc.			Special Appeal Fund.		
	£	s.	d.	£	s.	d.
Brought forward ... ..	14,751	14	8	12,741	7	2
Soeurs, Michard, Ltd., The Employees of Messrs. ....				2	0	0
Somers, Mrs. M. R. ....	5	5	0			
Souhami, J., Esq. (per F. Parkes, Esq.) ....	1	0	6			
South Metropolitan Gas Co., The (per G. C. Rash Brook, Esq.) ....				5	5	0
Sparrow, Miss C. ....				10	0	0
Stair, The Countess of ....				1	1	0
Startin, Miss C. ....				5	0	
Staward, J., Esq. (Proceeds of Concert) ....				6	3	3
St. James' Philanthropic Society (per M. Vanleer, Esq.) ....				31	10	0
St. Marylebone Central Higher Grade School (per W. H. Devonshire, Esq.) ....	10	0				
St. Marylebone War Memorial (per Alderman Duncan Watson, Mayor of St. Marylebone) (Endowment of Beds) ....	6,300	0	0			
Strachae, Mrs. Maggie ....	10	0				
Stranyer, Miss ....				5	0	
Stubbs, C. J., Esq. ....	5	0	0			
Studd, John Edward K., Esq. ....				10	0	0
Sutton, Alfred G.-C., Esq. (per Professor W. S. Lazarus-Barlow, M.D., F.R.C.P.) ....	5	5	0			
Swinson, Miss Florence ....				1	0	0
Sykes, W., Esq. (per Dr. Bernard Hartzhorne) ....				10	10	0
Tarbutt, Miss Wanda ....				10	0	
Taylor, F. Coston, Esq. ....				105	0	0
Taylor, F. Steward, Esq. ....				1	1	0
Taylor & Co., Ltd., The Staff of Messrs. H. ....				1	10	6
Taylor, J. M., Esq. ....	1	0	0			
Terry, Miss Eliz. ....	10	0				
Tester, Herbert, Esq. (per Henry MacCormac, Esq., C.B.E., M.D.) ....	10	10	0			
Tetley, Miss H. Theodora (proceeds of a Concert at Gerrards Cross) ....	50	0	0			
"Thanksgiving Offering" ....				10	0	0
Thlee, Mrs. ....	10	0	0			
Thomas, Miss R. J. ....				5	0	
Thompson, Miss H. W. S. ....	8	7				
Tomes, Lieut.-Colonel A., M.D. ....				5	0	0
Towne, F. B., Esq. (per National Loose Leaf Co.) ....	5	0	0			
Trepplin, Mrs. M. ....	2	0	0			
Triefus, E. H. P. and H., Esqrs. ....	10	0	0			
Tuck, Lady ....				10	10	0
Turbutt, Capt. R. B. ....	1	0	0			
Turner, Miss (per Comyns Berekeley, Esq., M.D., F.R.C.P.) ....	2	0	0			
Turner, J. S., Esq. ....				1	1	0
Tweed, John, Esq. ....	6	0	0			
Tyler's and Bricklayers, The Worshipful Company of ....	5	5	0			
Tyser, Mrs. ....				5	5	0
Union Bank of Australia, Ltd. (Share Department) ....	4	0				
United Services Fund, St. Marylebone Sub-Committee, for the purpose of endowing two beds and one cot ....	2,625	0	0			
University of London (London School of Economics and Political Science) (per Sir Edward Penton, K.B.E.) ....	4	4	0			
Vaughan-Morgan, G., Esq. ....	10	0	0			
Vavasseur-Fisher, The Hon. C. (per J. A. Berners, Esq.) ....	5	0	0			
Wake, Sir Hereward, Bt. ....				1	1	0
Wallace, Miss E. J. ....				2	2	0
Ware & De Treville, Ltd., Messrs. ....				5	0	0
Warrington, J., Esq. ....				3	7	0
Watts, G. E., Esq. ....	5	0	0			
Watson, Duncan & Co., The Staff of Messrs. (per Mr. Rhodes) ....				10		0
Watson, W. J., Esq. ....				1	0	0
Waynark, Miss ....				1	1	0
Webb, A. Harvey, Esq. ....	3	3	0			
Webb, E. A., Esq. ....				2	2	0
Carried forward ... ..	£23,825	9	9	£12,985	1	11



	<i>General Fund, etc.</i>			<i>Special Appeal Fund.</i>		
	£	s.	d.	£	s.	d.
Brought forward ... ..	23,825	9	9	12,985	1	11
Webb, Miss ... ..				2	0	
Webb, R. E., Esq. ... ..	3	0	0			
Weir, William, Esq. ... ..				20	0	0
Westminster Jews' Free School, The Girls of ... ..	1	11	6			
Whetey, Miss G. M. ... ..		10	0			
Whitby, Employees of Messrs. G. M. ... ..	1	0	0			
White, Miss D. F. ... ..				10	0	
Whitehall Lodge, The Brethren of (per Brother H. Kennard) ... ..	15	0	0			
Whitehead, Miss ... ..		5	0			
Whiteley Homes Trust, The ... ..	5	5	0			
Whitfield Sunday School, Scholars of ... ..		12	0			
Wigram, E. F. E., Esq. ... ..	5	5	0			
Wilbour, Mrs. ... ..	1	1	0			
Wilcox, Herbert, Esq. (per E. Newton Bungey, Esq.) ... ..				1	1	0
Williams, W. T. G., Esq. (per A. R. Dewing, Esq.) ... ..				5	5	0
Williams, Miss Dawson ... ..				2	2	0
Wilkinson, Miss V. ... ..	5	0	0			
Willows, Francis, Butler & Thompson, Ltd., Messrs. ... ..	10	10	0			
Wills, A. E. (per W. Essex Wynter, Esq., M.D., F.R.C.P.) ... ..				5	0	0
Wills, Dr. J. Tremlett ... ..	10	10	0			
Wilson, James, Esq. ... ..				2	3	0
Winchcombe, Mrs. J. ... ..				1	0	0
Woodhouse, Mrs. Melvill ... ..				2	2	0
Wormald, Lady ... ..				1	1	0
Wright, H. Edwin, Esq. ... ..	5	5	0			
Ye Olde Friends Benevolent Association (per B. M. Poppenacher, R. Turning & Co.) ... ..	5	5	0			
Young, Miss E. H. ... ..	3	10	0			

---

£23,898 19 3    £13,025 7 11

---

(See p. 102)

## SUMMARY OF DONATIONS.

	£	s.	d.
GENERAL FUND ... .. (see p. 102)	7,462	7	3
SAMARITAN AND CONVALESCENT HOME FUND ... .. („ „ 106)	4	17	0
PRINCESS ALICE'S NURSES' HOME FUND ... .. („ „ 116)	178	0	0
PERMANENT ENDOWMENT FUND ... .. („ „ 114)	11,253	15	0
NEW OUT-PATIENTS DEPARTMENT ... ..	5,000	0	0
	£23,898	19	3



## ALMS BOX COLLECTIONS.

	1919.	1920.
	£ s. d.	£ s. d.
"Ancient Britons," The	3 15 0	3 7 0
"Anonymous"		9 6
Arden and Co., Messrs. A.		11 0
Arditti, Mr. David	5 3	19 0
Armfield, Messrs. E. R.	1 16 6	18 6
Armstrong, Syddeley and Co., Messrs.	(per Mr. F. Shaw)	4 10 2
Arthur and Waterman, Messrs.	1 7 9	
Armand and Co., Ltd., Messrs.	9 4	
Ascherberg, Hopwood, and Crew, Messrs.	9 0	2 6 11
Ashoka, The Princess	10 11	
Austin and Oaker, Messrs.	(per Mr. Ransom)	1 15 9
Ditto ditto (Employees)	14 10	10 9
Auto-Radiator Company, The		8
Aylesbury Dairy Company, The		1 2
Ayres and Smith, Messrs.	(per Mr. E. Reading)	2 2 9
Ditto ditto	(per Mrs. Richards)	19 0
Bailey and Co., Messrs.	8 0	11 5
Baldwin, Mr. J.	18 7	
B.A.T. (London General Omnibus Co.)	(per Mr. C. Wimpey)	2 0 9
Barclay and Sons, Messrs.	(per Mr. J. Smith)	9 10 4
Barnato Dispensary	12 8 1	30 14 6
Bates, Mr. P. R.	9 6	
Bath-room (Electric-Therapeutic Department)		15 16 10
Baxter and Gauntier, Messrs.		1 11
Bendith, Mr.	13 8	8 0
Belgravia Dairy Co., The	1 7	
Bell and Croydon, Messrs.		2 0 2
Bell and Smart, Messrs.	6 1	1 6
Bird, Mrs. Andrew	4 7 4	5 0 1
Bird, Mr. Robert	9 0	7 1
"Bird-in-Hand," The	(per Mr. Burls)	1 3 1
Brett's Club		3 10 6
Briggs, Mr. T. J.		1 5 10
British Lighting and Ignition Co., The	4 0	1 15 5
British Automobile Traction Co., The	1 17 10	3 7 5
Birkenshaw and Knights, Messrs.	2 15 10	1 11 4
Blackman, Mr.	1 2 9	
Bladon, Mr. H.	1 14 6	1 14 6
Blois, Mr. R.	18 0	2 0 0
Board of Trade Timber Supply Company	1 11	
Broad, Salmon and Co., Messrs.		1 18 10
Broad, Salmon and Co., Messrs.	(per Mr. O. J. Engwell)	2 16 9
Broad, Salmon and Co., Messrs.	(per Mr. Arthur Hill)	4 7 7
Brown Brothers, Messrs. (per the Depot Manager)		4 14 0
Brookes, Messrs. E. E.	2 11 3	3 10 9
Bruschweiler, Mr. G.	2 0	1 6
Buck, The Misses	1 14 9	
Bunt's Workshops, Mr.	7 4	12 9
Burlington Stores, The	4 15 3	6 14 2
Buszard and Co. Messrs.		10 0
	(per Mr. Bean)	13 7 0
Cadbury, Pratt and Co., Messrs.	3 8	6 0
Caffall, Mr. George H.	(per Mr. W. Hewett)	15 1
"Cambridge," The	(per Mr. Clifford Cathcart)	15 0
Canadian Red Cross, Prisoners of War Dept.	1 4 3	2 2 1
Carburetta Co., Ltd., The		36 5 10

Carried forward ... ..

£194 1 1



	1919.	1920.
£ s. d.	£ s. d.	
Brought forward ... ..		194 1 1
Cartledge, Mr. E. S. ... .. (Workroom and Office)	4 5 11	2 17 10
Casualty Medical Room ... ..	10 6 1	25 18 3
Catesby and Son, Messrs. ... .. (per Miss King)	26 14 7	28 0 7
Chapman and Co., Messrs. George J. ... .. (per Mr. Williams)		2 0 0
Charles, C. J., Esq. ... ..	2 2	18 9
Colman and How, Messrs. ... ..		11 0
Connaught Rooms, The ... .. (per Mr. W. Lewis White)	1 5 7	
Connatty and Cowen, Messrs. ... ..	1 8	6 8
Continental Laundry, The ... .. (per Mr. Jensen)	4 7 1	2 16 2
Coulson and Co., Messrs. W. ... ..	1 5 0	1 18 6
Cressy, Messrs. ... ..		1 5 9
Cridlan and Company, Messrs. ... ..	2 16 3	7 0
Criterion Restaurant, The ... ..	6	
Crosse and Blackwell, Messrs. ... .. (per Mr. Bill)	19 2	7 11
Crotty and Polsue, Messrs. ... .. (per Mr. Goodchild)	3 5 5	3 5 5
"Crown and Apple Tree," The ... ..	3 3	
Curtice and Co., Messrs. ... .. (per Mr. S. Roberts)	15 3	
Daimler Motor Company, Repair Works, The (per Mr. W. C. Sweetnam)	5 18 4	10 17 4
Daimler Motor Company, The Employees of the (Hire Department)		
(per Mr. F. Nowell) ... ..		6 0 11
Dean, Mrs. ... ..	5 19 7	5 19 7
Delves and Small, Messrs. ... ..	2 17 3	2 17 3
De Naeyer, Mr. ... ..		1 1 10
Dispensary, Nassau Street, Out-patient Department ... ..		
Dispensary Out-Patient Department, No. 1 ... ..	15 0 0	78 4 11
Ditto ditto No. 2 ... ..	18 0 0	25 10 0
Dolphin Saw Mills, The ... ..	5 11	15 6
Ditto ... .. (per W. H. Hunt)		1 7 3
Dowty, Mrs. L. M. ... ..	6 0	6 0
Druce and Craddock, Messrs. ... ..	3 10	5 11
"Duke of York," The ... .. (per Mr. F. Tilbury)	2 17 7	1 18 5
Duke, Waring and Crisp, Messrs. ... ..		10
Dunhill, Limited, Messrs. ... .. (per Mr. Ford)	5 16 4	9 13 3
Ditto (Workshop) ... .. (per Mr. Reeves)	3 11 8	6 2 8
Ditto ... .. (per Mr. W. R. Lawson)	12 5	2 0 4
Duveen, Mr. J. ... ..	8 10	1 1 2
Eager, Master Harry ... ..		1 5
Easton, Mr. William A. ... ..		5 6
"E. B." ... ..	1 0	
Edwards and Co., Messrs. A. J. ... .. (per Miss Wye)	4 4 3	15 13 0
Electrical and Light Department ... ..	42 15 3	66 12 9
Electrical Company Maintenance, The ... ..		8 1 7
"Excelsior," The ... .. (per Mr. R. H. Ead)	2 3 3	1 15 1
Express Dairy Company, The ... ..	10 2	2 1 2
Fallon, Miss ... ..		13 0
Faraday and Sons, Messrs. ... ..	2 14 0	10 18 0
Ditto ... .. (Workshop, per Mr. Beckett)		2 14 6
Film Booking Office ... ..	3 14 7	3 14 7
Finch and Co., Messrs. H. H. ... ..	1 1 3	
Fisher, Mr. A. G. ... .. (per Mr. R. Davis)		4 10 11
"Fitzroy Arms," The ... ..		5 0
Ford, Mrs. W. ... ..	4 17 1	
"Fountain Tap," The ... ..	3 0	
Fowles and Co., Messrs. F. J. ... ..	1 9 2	2 19 4
France, Mr. W. G. ... ..		14 11
Francis, Messrs. H. F., Ltd. ... .. (per Mrs. Rice)	4 12 4	11 12 3
Do. do. do. ... .. (per Miss McCarthy)	1 16 3	7 0 8
Do. do. do. ... .. (per Miss Ransom)		20 8 3
Friend, Miss ... ..	12 10	12 10
Front Railings, Box on ... ..		6 19 10
Fulberg, Mrs. ... ..	10 0	10 0
Gard, Mrs. E. M. ... ..		1 2 0
Garlick, Limited, Messrs. John ... .. (per Mr. Morgan)	4 15 0	4 15 0
Garstin and Sons, Messrs. W. ... .. (per Mr. E. Boddington)	1 1 8	1 13 7
Gieveo, Limited, Messrs. ... ..		3 5 0
Carried forward ... ..		£597 18 3



			1919.	1920.
			£ s. d.	£ s. d.
Brought forward ... ..				
Glanfield and Co., Messrs. (per Mrs. Wilkinson and Mr. Gustavson)			17 6	597 18 3
"Globe," The ... .. (Messrs. H. H. Finch)			3 9	13 10
Goldstein, Mr. Solomon ... ..			3 4	
Good, Mr. E. ... ..				2 8
Goodall and Graham, Messrs. ... ..			10 3	13 10
Goodman, Mr. D. ... ..			3 7	10 7
Goslett and Co., Messrs. ... .. (per Mr. E. M. Pickard)				12 14 10
Gould, Sir Alfred Pearce, K.C.V.O., M.S. ... ..				3 6
Gow, Messrs. ... ..			1 0	
Graham, Mrs. ... ..			9 10	
Graham, Mr. A. F. ... ..			2 6	10 1 10
Gratze, Ltd., Messrs. ... ..			3 7 4	14 2
Green, Mrs. ... ..			4 7 3	
"Green Man," The ... .. (per Mrs. Cohen)			2 8 6	2 18 4
Greenwood, Messrs. Myers ... ..			1 5 7	
Great Northern Rly., The ... .. (per H. W. Ings, Esq.)			2 8	
Griggs and Son, Messrs. ... .. (per Mr. C. White)				9 1
Guirr, Messrs. Canille ... ..			4 9	1 18 6
Gullian, Mr. A. W. ... ..			14 7	14 7
Gunter, Mrs. ... ..			3 4	
Gymnasium, The Hospital ... ..				37 12 1
Hall ... ..			3 10 3	13 9 2
Hall, Messrs. Harry ... .. (per Mr. A. J. Goddard)			18 11	3 19 4
Hanster, Mrs. M. ... ..				1 10 0
Harris, Miss M. ... ..				1 17 2
Hartley, Mrs. E. ... ..				10 8
Hartwell, Mr. W. ... ..				11 0
Harvey and Co., Messrs. ... .. (per Mr. H. J. Collenette)			3 1 7	8 16 1
Hatchett's White Horse Cellars, Messrs. ... ..			3 2 3	7 9
Hatchett's Restaurant, Messrs. ... ..			10 6	3 19 0
Hayward, Mrs. ... ..			1 9 5	
Heath, Limited, Messrs. Henry ... .. (per Mr. Bourne)			1 5 4	2 2 10
Heppell and Co., Messrs. ... ..			1 19 6	1 1 8
Ditto ditto (No. 26 Piccadilly) ... ..			4 9 1	7 9 9
Hewitt and Vincent, Messrs. ... .. (per Mr. W. R. Hewitt)			3 4	4 6
Higgins, Miss ... ..				1 0 0
Higgs and Hill, Messrs. ... ..				16 4
Hill Brothers, Messrs. ... .. (Room No. 3)			2 1 8	1 16 11
Ditto ditto ... .. (Room No. 4)				7 9
Hill, Miss ... ..				
Hinton, Master Tony ... ..				
Hobson, Richards and Co., Messrs. ... .. (per Mr. H. C. Chevalier)			16 0	1 9
Holland and Hannen, Messrs. (Staff) ... ..			9 11 1	
Hooper, Miss ... ..				15 6
Hooper, Struve and Co., Messrs. ... .. (per Mr. Baggs)			3 6 11	5 6 7
Ditto ditto ... .. (Pall Mall, East)				19 11
Horsfield and Co., Messrs. F. ... ..			2 1 11	3 0 4
"Horse Shoe" Hotel, The ... ..			3 13 2	5 5 4
Hospital Sunday—Wards Collection ... ..			4 10 1	7 13 10
Hotel York, The (Accountants, Timber Dept.) ... ..			1 0 9	1 4 7
House of Vanheems, The ... .. (per Mr. W. Field)			9 0 8	8 6 7
Hovenden and Sons, Messrs. R. ... .. (per Mr. C. Curtis)			9 16 1	4 13 0
Howard and Sons, Messrs. ... ..			1 12 0	4 1 9
Howland and Son, Messrs. T. A. ... ..			6 9	3 9 11
Hugo and Co., Messrs. ... ..			1 7	2 2
Humphrey, H. ... ..			5 0	2 6
Humphrey, Taylor and Co., Limited, Messrs. ... .. (per Mr. Graham)				9 0
Huntingdon, Messrs. ... ..				
Ide, Messrs. T. and W. ... ..			15 7	2 18 10
Isaacs, Mr. Sam ... .. (per Mrs. Salmon)			5 5 6	5 13 10
Isenberg, Mr. ... ..			1 0 6	2 12 0
Jacobus, Mr. Jack ... ..			2 9	1 19 8
Johnson and Co., Messrs. ... ..			1 2 0	
Johnstone and Co., Messrs. J. B. (Staff) ... .. (per Mr. T. Harvey)			1 17 2	2 9 9
Jones, Mr. J. ... ..			1 16 5	3 6 2
Jones, Mr. P. ... ..				16 2
Carried forward ... ..				£782 15 2



	1919.			1920.		
	£	s.	d.	£	s.	d.
Brought forward				782	15	2
Kay, Mr.	1	6		1	0	3
Kear, Messrs.			(per Mr. Ellis)			11 6
Keith Prowse and Co., Messrs.	4	6				11 5
Kerslake and Dixon, Messrs.	11	7	(per Mr. Killick)			3 4
Kerswell, Faulkner and Hamlyn, Messrs.	5	2	9	8	1	0
Kessels and Co., Messrs.						3 0
King, Mr. S.				3	19	1
"King and Queen," The						1 5 3
"King's Arms," The			(per Miss F. L. Rehn)			3 10 1
"King's Head," The			(per Mr. W. F. Jennings)			10 0
Kramrisch and Co., Messrs.	2	3	5	2	7	1
Lacon and Ollier, Messrs.	1	1	0			8 6
Langham Engineering Works, The	10	9				
Langham Hotel, The						2 16 11
Ditto ditto			(per Mr. J. Denayer)			3 4 0
Lawrence, Mrs. W. A.	5	3				
Lazarus, Mr. W.	14	7				15 0
Leavey and Co., Messrs. G. R.	5	14	1	2	9	7
Lee, Mrs. E. M.						
Lefcovitch, Mr. Hyman	1	8	4			
Lewis, Miss						1 6 5
Lipvitch, Mr. H.						2 2 0
Liss, Mrs.						
Litsica Marx and Co., Messrs.	4	10				
Litzica, Mr. Max						8 3
London County Westminster and Parr's Bank, Ltd., Cavendish Square	1	7				10
London General Omnibus Company (Chalk Farm Garage) (per Mr. S. Self and Mr. G. Hilliar)	93	11	0	122	14	9
London Pavilion, The (collected at the Stage Door by Mr. A. Blagrove)	16	0				2 5 0
Long and Co., Messrs.						5 0
Lucas, Mr. C. H. S.						2 17 3
"Luke's Head," The			(per Mr. Pope)			2 13 7
Lyle and Co., Messrs.	8	3				2 5 9
Lyon, Mr. L. W.	9	11				16 1
Lyons and Co., Messrs.	10	6				
Magnets Mart, The	1	18	3	1	11	5
Mahoney, Mrs. P. E.	19	0				15 0
Maison, Messrs. Lewis	1	1	0	1	9	3
Maizells, Mrs. Rebecca	1	4	0	1	10	1
Mandeville Hotel, The	1	0				
Markes, Mr. Carl						6 2
Martin, Mr. G. S.						2 6
Marshall, Miss K.	2	5				5 10
Martin, Mrs.	14	6				11 6
Mathie and Co., Messrs.			(per Miss Peterkovsky)			2 3 6
Maylen, Miss						1 9
Melesi, Mr. G.						17 6
Meux Brewery, Messrs. (Stores)	4	0	8	4	18	9
Middlesex Auto Car Co., The	3	2				
Miles and Co., Messrs.	1	8	9	2	9	1
Minerva Motors, Limited, The	4	6	9	3	7	1
Mitchell, Hughes and Clarke, Messrs.	2	7				
Morris and Co., Messrs. Philip	4	14	1	6	15	0
Morris, Mr. A.	6	12	0	5	5	11
Morocco, Roan and Crotty, Messrs.	1	0				
Moses, Miss Edith	9	10				17 7
Moses, Mrs. M.	3	6				
Mowbray and Co., Messrs.						
Nash and Hull, Messrs.			(per Mrs. Peake)			6 1 8
National Cash Register Company, The						8 4
Newcombe, Sister	1	17	8			13 3
New Court Club, The						29 7 3
Newman and Guardia, Messrs.	6	10	10			7 18 3
Carried forward				£1,030	2	9



				1919.			1920.		
				£	s.	d.	£	s.	d.
Brought forward ... ..							1,030	2	9
"Newman Arms," The ... ..	...	...	(per Mr. A. F. Graham)	6	10	6	10	3	0
Newton and Wright, Messrs. ... ..	...	...	...	1	12	0	4	19	4
Nightingale and Co., Messrs. ... ..	...	...	...	1	14	4	1	16	7
Novello and Co., Messrs. ... ..	...	...	(per Mr. E. H. Chapman)	1	0	3	5	4	
Noyes, Mrs. ... ..	...	...	...	7	4				
Nurdin and Peacock, Messrs. ... ..	...	...	...	14	10		2	4	4
O'Dell, Messrs. J. J. ... ..	...	...	...	1	0				
"One Ton," The ... ..	...	...	(per Mr. F. Packe)	1	0	6	2	7	6
Orea Cigarette Company, The ... ..	...	...	(per Mr. S. G. Johnson)	2	1	2	1	4	9
Oriental Restaurant, The ... ..	...	...	(per Mrs. Selini)	1	6	8	1	16	2
Osler and Co., Messrs. ... ..	...	...	...	2	9		2	14	2
Out-Patient Department ... ..	...	...	...	13	1	9	45	11	8
Ditto ditto (Entrance) ... ..	...	...	...	15	3	3	51	4	8
Oxford Theatre, The ... ..	...	...	(per Cushing)	10	4		2	2	8
Ditto ditto (Stage Box) ... ..	...	...	...						
Oylers, Limited, Messrs. ... ..	...	...	(per Mr. Lucas)	5	9	10	1	10	5
Pagani, Messrs. M. and G. ... ..	...	...	(per Mr. A. Meschina)	30	3	0	34	2	8
Palace Theatre, The (Refreshment Department) ... ..	...	...	...	3	3	3			
Ditto ditto ... ..	...	...	(per Mr. Webb)	6	7	0	10	7	1
Ditto ditto ... ..	...	...	(per Mr. Sharp)				2	9	6
Palmer, Mr. ... ..	...	...	...				1	18	0
Parks, Mr. F. ... ..	...	...	(Studio) }	2	2	2	2	9	11
Ditto (Workshop) ... ..	...	...	...						
Part-worn Clothing Depot, The ... ..	...	...	...	26	2	9	3	0	4
Patrick and McGregor, Messrs. ... ..	...	...	...	9	3				
Payzu and Co., Ltd., Messrs. ... ..	...	...	...	2	0				
Peacock, Miss ... ..	...	...	...				14	8	
Penkym and Co., Ltd. Messrs. ... ..	...	...	...	1	10	3	1	19	0
Penton and Son, Messrs. E. (Staff) ... ..	...	...	(per Mr. W. E. Buxton)	57	3	3	43	16	3
Penton and Son, Messrs. E. ... ..	...	...	(per Mr. Fowler)				47	14	3
Perkins, Miss ... ..	...	...	...	1	6	11	2	15	10
Perlstone, Mr. Lazarus ... ..	...	...	...	5	9		6	11	
Platt, Mr. G. J. ... ..	...	...	...	1	0				
Plucknett and Co., Messrs. C. J. ... ..	...	...	...				8	2	
Polytechnic Technical Institute, The (Works Dept.) ... ..	...	...	(per Mr. T. R. Cox)	1	15	5	3	11	9
Polytechnic, The ... ..	...	...	(per Mr. Hadnutt)				11	5	
Ponton, Miss ... ..	...	...	...				15	6	
Poole and Co., Messrs. Henry ... ..	...	...	(per Mr. Lavis)				4	0	0
Ditto ditto (No. 2 Shop) ... ..	...	...	...	3	14	7	1	7	7
Ditto ditto (No. 3 Shop) ... ..	...	...	...				1	2	2
Ditto ditto (No. 4 Shop) ... ..	...	...	...	1	11	7	2	9	9
Ditto ditto (Cutting Room) ... ..	...	...	...	18	2				
Porter's Lodge, The ... ..	...	...	...	259	0	10	702	16	11
Portland Hotel, The ... ..	...	...	...	3	9		8	8	
Posner, Mrs. ... ..	...	...	...				12	4	
"Princess Charlotte" ... ..	...	...	(per Mrs. Shuttle)	1	2	6			
Pringle, Dr. J. J. ... ..	...	...	...	1	16	6			
Privel, Mr. A. A. ... ..	...	...	...				14	0	
Radio Clothing Co., The ... ..	...	...	...				15	11	
Ratcliffe and Co., Messrs. ... ..	...	...	...	13	0		8	4	
Rawdon, Mr. W. ... ..	...	...	...	19	8		13	6	
Rayner, Mr. George ... ..	...	...	...				1	12	3
Refreshment Bar ... ..	...	...	...	2	6	3	5	12	5
Richardson, Miss C. ... ..	...	...	...						
Rickatson and Son, Messrs. William ... ..	...	...	(per Mr. Murray)	2	16	9	3	15	0
Robinson, Limited, Messrs. Peter ... ..	...	...	(per Miss Saxby)	2	7	5	3	15	10
Ditto ditto ... ..	...	...	(per Mr. Vickery)	12	0		3	8	1
Ditto ditto ... ..	...	...	(per Mr. C. G. Marsh)	8	19	8	27	2	10
Ditto ditto ... ..	...	...	(per Mr. Rowe)	17	2				
Ditto ditto ... ..	...	...	(per Mr. C. Slade Hall)	1	6		10	5	
Room, No. 3... ..	...	...	...				1	0	6
Rose, J. W., Esq. ... ..	...	...	...	10	6				
Rose, Mr. Walter ... ..	...	...	...	3	10	8			
"Rose and Crown," The ... ..	...	...	...	2	2				
Carried forward ... ..							2,077	11	1











# CONTRIBUTIONS FROM THE CORPORATION OF THE CITY OF LONDON AND THE CITY COMPANIES.

## THE CORPORATION OF THE CITY OF LONDON.

1888	...	...	...	...	...	£105	0	0	1915	...	...	...	...	...	£100	0	0
1897	...	...	...	...	...	105	0	0	1920	...	...	...	...	...	100	0	0
1900	...	...	...	...	...	210	0	0									
1908	...	...	...	...	...	50	0	0									
1910	...	...	...	...	...	105	0	0									
															<hr/>	<hr/>	<hr/>
															£775	0	0

## THE WORSHIPFUL COMPANY OF ARMOURERS AND BRAZIERERS.

1883	...	...	...	...	...	£5	5	0	1909	...	...	...	...	...	£5	0	0	
1906	...	...	...	...	...	5	0	0	1910	...	...	...	...	...	10	10	0	
1907	...	...	...	...	...	5	0	0	1913	...	...	...	...	...	5	5	0	
1908	...	...	...	...	...	5	0	0										
																<u>£41</u>	<u>0</u>	<u>0</u>

## THE WORSHIPFUL COMPANY OF BREWERS.

1870	...	...	...	...	...	£21	0	0	1903	...	...	...	...	...	£10	10	0	
1897	...	...	...	...	...	21	0	0	1905	...	...	...	...	...	10	10	0	
1898	...	...	...	...	...	20	0	0	1906	...	...	...	...	...	10	10	0	
1899	...	...	...	...	...	20	0	0	1907	...	...	...	...	...	10	10	0	
1900	...	...	...	...	...	20	0	0										
1901	...	...	...	...	...	20	0	0										
																<u>£164</u>	<u>0</u>	<u>0</u>

## THE WORSHIPFUL COMPANY OF BRODERERS.

1907	...	...	...	...	...	...	...	...	...	...	...	...	...	...	£10	10	0
------	-----	-----	-----	-----	-----	-----	-----	-----	-----	-----	-----	-----	-----	-----	-----	----	---

## THE WORSHIPFUL COMPANY OF CARPENTERS.

1902	...	...	...	...	...	...	...	...	...	...	...	...	...	...	£10	10	0
1905	...	...	...	...	...	...	...	...	...	...	...	...	...	...	10	10	0
1913	...	...	...	...	...	...	...	...	...	...	...	...	...	...	10	10	0
1914	...	...	...	...	...	...	...	...	...	...	...	...	...	...	10	10	0
1915	...	...	...	...	...	...	...	...	...	...	...	...	...	...	10	10	0
1916	...	...	...	...	...	...	...	...	...	...	...	...	...	...	10	10	0
1917	...	...	...	...	...	...	...	...	...	...	...	...	...	...	10	10	0
1918	...	...	...	...	...	...	...	...	...	...	...	...	...	...	10	10	0
1919	...	...	...	...	...	...	...	...	...	...	...	...	...	...	5	5	0
1920	...	...	...	...	...	...	...	...	...	...	...	...	...	...	5	5	0
															£94	10	0



## THE WORSHIPFUL COMPANY OF CLOTHWORKERS.

1862	...	...	...	...	£10 10 0	1889	...	...	...	...	£50 0 0
1870	...	...	...	...	52 10 0	1892	...	...	...	...	50 0 0
1876	...	...	...	...	21 0 0	1894	...	...	...	...	50 0 0
1877	...	...	...	...	21 0 0	1897	...	...	...	...	100 0 0
1878	...	...	...	...	21 0 0	1901	...	...	...	...	100 0 0
1879	...	...	...	...	21 0 0	1909	...	...	...	...	100 0 0
1880	...	...	...	...	31 10 0	1912	...	...	...	...	100 0 0
1881	...	...	...	...	31 10 0	1915	...	...	...	...	100 0 0
1883	...	...	...	...	50 0 0	1919	...	...	...	...	100 0 0
1885	...	...	...	...	40 0 0						
1887	...	...	...	...	50 0 0						<u>£1,100 0 0</u>

## THE WORSHIPFUL COMPANY OF COOPERS.

1901	...	...	...	...	...	...	...	...	...	...	<u>£10 0 0</u>
------	-----	-----	-----	-----	-----	-----	-----	-----	-----	-----	----------------

## THE WORSHIPFUL COMPANY OF CUTLERS.

1865	...	...	...	...	£10 10 0	1900	...	...	...	...	£10 10 0
1869	...	...	...	...	10 10 0	1902	...	...	...	...	10 10 0
1870	...	...	...	...	10 10 0	1903	...	...	...	...	10 10 0
1871	...	...	...	...	10 10 0	1904	...	...	...	...	10 10 0
1882	...	...	...	...	10 10 0	1905	...	...	...	...	10 10 0
1889	...	...	...	...	10 10 0	1906	...	...	...	...	10 10 0
1890	...	...	...	...	10 10 0	1907	...	...	...	...	21 0 0
1891	...	...	...	...	10 10 0	1908	...	...	...	...	10 10 0
1893	...	...	...	...	10 10 0	1910	...	...	...	...	10 10 0
1894	...	...	...	...	21 0 0	1911	...	...	...	...	10 10 0
1895	...	...	...	...	10 10 0	1916	...	...	...	...	31 10 0
1896	...	...	...	...	10 10 0	1920	...	...	...	...	10 10 0
1897	...	...	...	...	21 0 0						
1899	...	...	...	...	21 0 0						<u>£336 0 0</u>

## THE WORSHIPFUL COMPANY OF DRAPERS.

1877	...	...	...	...	£52 10 0	1889	...	...	...	...	£52 10 0
1881	...	...	...	...	52 10 0	1890	...	...	...	...	52 10 0
1882	...	...	...	...	52 10 0	1891	...	...	...	...	52 10 0
1883	...	...	...	...	52 10 0	1892	...	...	...	...	52 10 0
1884	...	...	...	...	52 10 0	1893	...	...	...	...	52 10 0
1885	...	...	...	...	52 10 0	1894	...	...	...	...	52 10 0
1886	...	...	...	...	52 10 0						
1887	...	...	...	...	52 10 0						<u>£787 10 0</u>
1888	...	...	...	...	52 10 0						

## THE WORSHIPFUL COMPANY OF DYERS.

1894	...	...	...	...	£5 5 0	1910	...	...	...	...	£5 5 0
1896	...	...	...	...	5 5 0	1911	...	...	...	...	5 5 0
1902	...	...	...	...	5 5 0	1912	...	...	...	...	3 3 0
1904	...	...	...	...	5 5 0	1913	...	...	...	...	3 3 0
1905	...	...	...	...	5 5 0	1916	...	...	...	...	3 3 0
1906	...	...	...	...	5 5 0	1919	...	...	...	...	3 3 0
1907	...	...	...	...	5 5 0						
1908	...	...	...	...	5 5 0						
1909	...	...	...	...	5 5 0						<u>£70 7 0</u>



## THE WORSHIPFUL COMPANY OF FISHMONGERS.

1865	...	...	...	...	...	£52 10 0	1910	...	...	...	...	...	£105 0 0
1869	...	...	...	...	...	52 10 0							
1894	...	...	...	...	...	105 0 0							
1897	...	...	...	...	...	157 10 0							£577 10 0
1907	...	...	...	...	...	105 0 0							

## THE WORSHIPFUL COMPANY OF GIRDERS.

1871	...	...	...	...	...	...	...	...	...	...	...	...	£21 0 0
1899	...	...	...	...	...	...	...	...	...	...	...	...	6 10 0
1900	...	...	...	...	...	...	...	...	...	...	...	...	10 0 0
1915	...	...	...	...	...	...	...	...	...	...	...	...	12 0 0
1918	...	...	...	...	...	...	...	...	...	...	...	...	15 15 0
													£65 5 0

## THE WORSHIPFUL COMPANY OF GOLDSMITHS.

1848	...	...	...	...	...	£100 0 0	1905	...	...	...	...	...	£200 0 0
1856	...	...	...	...	...	200 0 0	1907	...	...	...	...	...	250 0 0
1865	...	...	...	...	...	100 0 0	1909	...	...	...	...	...	200 0 0
1877	...	...	...	...	...	100 0 0	1910	...	...	...	...	...	50 0 0
1882	...	...	...	...	...	100 0 0	1912	...	...	...	...	...	150 0 0
1885	...	...	...	...	...	100 0 0	1916	...	...	...	...	...	150 0 0
1889	...	...	...	...	...	500 0 0	1919	...	...	...	...	...	500 0 0
1892	...	...	...	...	...	500 0 0							
1895	...	...	...	...	...	50 0 0							
1898	...	...	...	...	...	250 0 0							
1902	...	...	...	...	...	100 0 0							£3,600 0 0

## THE WORSHIPFUL COMPANY OF GROCERS.

1870	...	...	...	...	...	£200 0 0	1906	...	...	...	...	...	£50 0 0
1875	...	...	...	...	...	200 0 0	1909	...	...	...	...	...	50 0 0
1877	...	...	...	...	...	200 0 0	1911	...	...	...	...	...	50 0 0
1879	...	...	...	...	...	200 0 0	1912	...	...	...	...	...	100 0 0
1882	...	...	...	...	...	200 0 0	1915	...	...	...	...	...	100 0 0
1885	...	...	...	...	...	300 0 0	1919	...	...	...	...	...	100 0 0
1896	...	...	...	...	...	100 0 0							
1898	...	...	...	...	...	100 0 0							
1900	...	...	...	...	...	100 0 0							£2,150 0 0
1903	...	...	...	...	...	100 0 0							

## THE WORSHIPFUL COMPANY OF HABERDASHERS.

1894	...	...	...	...	...	£10 10 0	1917	...	...	...	...	...	£5 5 0
1909	...	...	...	...	...	10 10 0							
1913	...	...	...	...	...	10 10 0							£36 15 0

## THE WORSHIPFUL COMPANY OF IRONMONGERS.

1910	...	...	...	...	...	...	...	...	...	...	...	...	£10 0 0
1911	...	...	...	...	...	...	...	...	...	...	...	...	10 10 0
													£20 10 0

## THE WORSHIPFUL COMPANY OF JOINERS.

1879	...	...	...	...	...	...	...	...	...	...	...	...	£5 5 0
1889	...	...	...	...	...	...	...	...	...	...	...	...	3 3 0
													£8 8 0







## THE WORSHIPFUL COMPANY OF SADDLERS.

1878	...	...	...	...	£20 0 0	1901	...	...	...	...	£10 0 0
1879	...	...	...	...	21 0 0	1902	...	...	...	...	10 0 0
1880	...	...	...	...	21 0 0	1903	...	...	...	...	15 0 0
1881	...	...	...	...	21 0 0	1904	...	...	...	...	15 0 0
1882	...	...	...	...	21 0 0	1905	...	...	...	...	15 0 0
1883	...	...	...	...	10 10 0	1906	...	...	...	...	15 0 0
1884	...	...	...	...	10 10 0	1907	...	...	...	...	25 10 0
1885	...	...	...	...	10 10 0	1908	...	...	...	...	15 0 0
1886	...	...	...	...	10 10 0	1909	...	...	...	...	15 0 0
1887	...	...	...	...	10 10 0	1910	...	...	...	...	15 0 0
1888	...	...	...	...	10 10 0	1911	...	...	...	...	15 0 0
1889	...	...	...	...	5 0 0	1912	...	...	...	...	15 0 0
1890	...	...	...	...	10 0 0	1913	...	...	...	...	15 0 0
1891	...	...	...	...	20 10 0	1914	...	...	...	...	15 0 0
1892	...	...	...	...	10 0 0	1915	...	...	...	...	15 0 0
1893	...	...	...	...	10 0 0	1916	...	...	...	...	15 0 0
1894	...	...	...	...	10 0 0	1917	...	...	...	...	15 0 0
1895	...	...	...	...	10 0 0	1918	...	...	...	...	15 0 0
1896	...	...	...	...	10 0 0	1919	...	...	...	...	15 0 0
1897	...	...	...	...	10 0 0	1920	...	...	...	...	20 0 0
1898	...	...	...	...	10 0 0						
1899	...	...	...	...	10 0 0						
1900	...	...	...	...	10 0 0						
											<u>£598 0 0</u>

## THE WORSHIPFUL COMPANY OF SALTERS.

1869	...	...	...	...	£5 5 0	1896	...	...	...	...	£21 0 0
1870	...	...	...	...	25 5 0	1897	...	...	...	...	21 0 0
1871	...	...	...	...	5 5 0	1898	...	...	...	...	21 0 0
1872	...	...	...	...	5 5 0	1899	...	...	...	...	21 0 0
1873	...	...	...	...	5 5 0	1900	...	...	...	...	21 0 0
1874	...	...	...	...	5 5 0	1901	...	...	...	...	21 0 0
1875	...	...	...	...	5 5 0	1902	...	...	...	...	21 0 0
1876	...	...	...	...	5 5 0	1903	...	...	...	...	21 0 0
1877	...	...	...	...	5 5 0	1904	...	...	...	...	47 5 0
1878	...	...	...	...	5 5 0	1905	...	...	...	...	21 0 0
1879	...	...	...	...	5 5 0	1906	...	...	...	...	21 0 0
1880	...	...	...	...	5 5 0	1907	...	...	...	...	47 5 0
1881	...	...	...	...	5 5 0	1908	...	...	...	...	21 0 0
1882	...	...	...	...	5 5 0	1909	...	...	...	...	47 5 0
1883	...	...	...	...	5 5 0	1910	...	...	...	...	47 5 0
1884	...	...	...	...	5 5 0	1911	...	...	...	...	21 0 0
1885	...	...	...	...	5 5 0	1912	...	...	...	...	21 0 0
1886	...	...	...	...	15 15 0	1913	...	...	...	...	21 0 0
1887	...	...	...	...	10 10 0	1914	...	...	...	...	21 0 0
1888	...	...	...	...	10 10 0	1915	...	...	...	...	21 0 0
1889	...	...	...	...	31 10 0	1916	...	...	...	...	47 5 0
1890	...	...	...	...	10 10 0	1917	...	...	...	...	21 0 0
1891	...	...	...	...	10 10 0	1918	...	...	...	...	21 0 0
1892	...	...	...	...	21 0 0	1919	...	...	...	...	21 0 0
1893	...	...	...	...	21 0 0	1920	...	...	...	...	21 0 0
1894	...	...	...	...	21 0 0						
1895	...	...	...	...	21 0 0						
											<u>£938 15 0</u>

## THE WORSHIPFUL COMPANY OF SKINNERS.

1884	...	...	...	...	£21 0 0	1911	...	...	...	...	£10 10 0
1889	...	...	...	...	21 0 0	1912	...	...	...	...	10 10 0
1893	...	...	...	...	21 0 0	1913	...	...	...	...	21 0 0
1896	...	...	...	...	21 0 0	1914	...	...	...	...	21 0 0
1898	...	...	...	...	100 0 0	1915	...	...	...	...	42 0 0
1899	...	...	...	...	100 0 0	1916	...	...	...	...	10 10 0
1900	...	...	...	...	100 0 0	1917	...	...	...	...	10 10 0
1901	...	...	...	...	100 0 0	1918	...	...	...	...	10 10 0
1902	...	...	...	...	100 0 0	1919	...	...	...	...	10 10 0
1904	...	...	...	...	21 0 0	1920	...	...	...	...	10 10 0
1906	...	...	...	...	100 0 0						
1909	...	...	...	...	52 10 0						
1910	...	...	...	...	21 0 0						
											<u>£936 0 0</u>







INCOME AND EXPENDITURE  
ACCOUNTS  
AND  
BALANCE SHEETS.



Dr.

## INCOME AND EXPENDITURE ACCOUNT

				INCOME.					
				£	s.	d.	&	s.	d.
A. ORDINARY—									
I. ANNUAL SUBSCRIPTIONS	...	...	...	5,674	13	3			
Special Appeal Fund	...	...	...	1	1	0			
			(see p. 75)				5,675	14	3
II. DONATIONS (see p. 87)	...	...	...	£7,462	7	3			
“All Help League”	...	...	...	3,352	11	6			
Special Appeal (see p. 87)	...	...	...	13,025	7	11			
Boxes (see p. 94)	...	...	...	2,338	15	4			
							26,179	2	0
III. KING EDWARD'S HOSPITAL FUND FOR LONDON							5,000	0	0
(An Emergency Grant of £10,000 was also received. See Extraordinary Income below)									
IV. HOSPITAL SUNDAY FUND	...	...	...				3,750	0	0
V. HOSPITAL SATURDAY FUND	...	...	...				1,150	0	0
VI. CONGREGATIONAL COLLECTIONS (apart from Hospital Sunday Fund)	...	...	...				Nil		
VII. WORKMEN'S COLLECTIONS (apart from Hospital Saturday Fund)	...	...	...				Nil		
VIII. ENTERTAINMENTS	...	...	...				735	9	11
							42,490	6	2
IX. INVESTED PROPERTY—									
Dividends	...	...	...	5,228	6	11			
(See also “Other Receipts”)									
Rents (see p. 112)	...	...	...	380	8	5			
Income Tax Returned	...	...	...	1,181	10	10			
Repayment of Property Tax	...	...	...	157	6	7			
Interest on Deposit	...	...	...	259	5	4			
							7,206	18	1
X. NURSING INSTITUTION—									
Private Nurses	...	...	...				726	10	0
Nurses' and Probationers' Fees	...	...	...						
XI. PATIENTS' PAYMENTS	...	...	...				91	19	4
Venereal Department—Local Government									
Board contribution for In-Patients and Out-Patients	...	...	...	2,562	10	0			
							3,380	19	4
XII. RECEIPTS UNDER NATIONAL INSURANCE ACT							Nil		
XIII. OTHER RECEIPTS—									
“David Hughes” Hospital Trust	...	...	...	2,050	3	8			
Fees for Board and Residence	...	...	...	36	10	0			
Gifts in kind	...	...	...	102	18	6			
Sundries	...	...	...	429	12	6			
							2,619	4	8
TOTAL ORDINARY INCOME				...	(Carried forward)...	£55,697	8	3	



for the Year ending 31st December, 1920.

Cr.

## EXPENDITURE.

## A. MAINTENANCE—

## I. PROVISIONS—

	£	s.	d.	£	s.	d.	£	s.	d.
1. Meat ... ..	4,374	1	2						
2. Fish, Poultry, etc. ... ..	983	4	10						
3. Butter, Bacon, etc. ... ..	1,414	13	7						
4. Eggs ... ..	1,064	15	5						
5. Milk ... ..	3,425	0	0						
6. Bread, Flour, etc. ... ..	1,149	9	5						
7. Grocery ... ..	2,325	0	9						
8. Vegetables and Fruit... ..	1,352	12	2						
9. Malt Liquors ... ..	230	1	4						
10. Aerated Water and Ice ... ..	211	9	1						
							16,530	7	9

## II. SURGERY AND DISPENSARY—

1. Drugs, Chemicals, Disinfectants, etc. ...	2,347	19	6						
"    "    "    Venereal Department ... ..	843	3	11						
2. Dressings, Bandages, etc. ... ..	1,555	9	4						
3. Instruments and Appliances ... ..	2,273	5	2						
4. Wines and Spirits ... ..	291	5	2						
5. Sundries ... ..	92	7	7						
6. Pathological Department ... ..	2,888	7	6				10,291	18	2

## III. DOMESTIC—

1. Renewal and Repair of Furniture ...	766	0	5						
2. "    "    Bedding and Linen ...	1,374	2	10						
3. "    "    Hardware, Crockery, Brushes, etc. ...	895	1	6						
4. Washing (£3,579 1s. 4d.) included under other headings (see return on p. 125).									
5. Cleaning and Chandlery ... ..	1,001	11	9						
6. Water ... ..	233	19	10						
7. Fuel and Lighting—									
(a) Coal—									
Steam ... ..	£4,644	1	7						
House ... ..	703	17	10						
(b) Gas ... ..	1,142	15	6						
(c) Electricity—									
Current ... ..	£815	16	4						
Renewal of Lamps, etc. ... ..	134	0	8						
				£949	17	1			
(d) Oil, Wood, Matches, etc. ... ..	49	9	4						
(e) Petrol ... ..	104	9	9						
				7,594	11	1			
8. Uniforms (Nurses, Porters, etc.) ... ..	531	17	0						
9. Sundries ... ..	36	9	4						
10. Laundry Motor Van (proportion of cost)	43	16	0				12,477	9	9

## IV. ESTABLISHMENT—

1. Insurance ... ..	450	3	10						
2. Renewals and Repairs ... ..	1,688	4	2						
3. Annual Cleaning ... ..	—								
4. Garden ... ..	4	8	0				2,142	16	0

## V. SALARIES, WAGES, ETC.—

1. Medical ... ..	1,287	4	5						
"    Venereal Department ... ..	765	9	0						
				2,052	13	5			
2. Dispensing ... ..	1,142	15	10						
"    Venereal Department ... ..	82	5	4						
				1,225	1	2			
3. Nursing ... ..	5,316	9	6						
"    Lecturers' Fees ... ..	140	12	0						
"    Venereal Department ... ..	25	0	0						
				5,482	1	6			
4. Other Officers ... ..	1,551	15	3						

Carried forward ... £10,311 11 4 £41,442 11 8



Dr.

## INCOME AND EXPENDITURE ACCOUNT

## INCOME—continued.

		£	s.	d.	£	s.	d.	£	s.	d.
Brought forward	...	...						55,697	8	3
<b>B. EXTRAORDINARY—</b>										
<b>I. LEGACIES—</b>										
<i>The Executors of—</i>										
F. J. Warner, Esq.	...	...	...	...	6,000	0	0			
J. A. Nicholas, Esq.	...	...	...	...	4,948	4	6			
Capt. C. Landale	...	...	...	...	1,400	19	6			
Mrs. A. Goff	...	...	...	...	1,200	0	0			
F. Burgoyne, Esq.	...	...	...	...	1,000	0	0			
Mrs. F. E. Craig	...	...	...	...	592	4	6			
S. Moses, Esq.	...	...	...	...	325	0	0			
W. C. Houghton, Esq.	...	...	...	...	250	0	0			
Geo. Paxton, Esq.	...	...	...	...	100	0	0			
J. Falke, Esq.	...	...	...	...	50	0	0			
J. C. Beard, Esq.	...	...	...	...	43	0	0			
								15,909	8	6
<b>II. FESTIVALS, BAZAARS, ETC.</b>	...	...	...	...				<i>Nil</i>		
<b>III. KING EDWARD'S HOSPITAL FUND FOR LONDON—</b>										
Grant from Emergency Distribution, July, 1920	...	...	...	...				10,000	0	0
<b>IV. NATIONAL RELIEF FUND—</b>										
Grant from distribution, 1920, towards the reduction of										
War deficits	...	...	...	...				750	0	0
<b>TOTAL EXTRAORDINARY INCOME</b>	...	...	...	...				26,659	8	6
<b>TOTAL INCOME</b>	...	...	...	...				82,356	16	9

---



---

£82,356 16 9

The above Accounts have been examined with the Books and Vouchers and found correct.  
23rd February, 1921.

ALLEN, ATTFIELD & CO.,  
*Chartered Accountants,*

24 Martin Lane, Cannon Street, E.C.4.

The following provisions were not supplied to patients by the Hospital until December 21st :  
Tea and Sugar. (In those instances when the patients are too poor to purchase these articles  
they are supplied with them through the Samaritan Fund.)



for the Year ending the 31st December, 1920—*continued.*

Cr.

EXPENDITURE—*continued.*

		£	s.	d.	£	s.	d.	£	s.	d.	
	Brought forward ... ..	10,311	11	4	41,442	11	8				
V. SALARIES, WAGES, ETC.— <i>continued.</i>											
5. Mechanics ... ..	£2,667	1	6								
„ Repairs ... ..	959	17	2								
					3,626	18	8				
6. Male Servants—Porters, etc. ... ..					3,975	12	2				
7. Domestic Servants ... ..					1,198	8	6				
8. Scrubbers (including Laundry £1,687 17s. 4d.)					4,402	6	8				
9. Pensions ... ..					816	5	1				
								24,331	2	5	
VI. MISCELLANEOUS EXPENSES—											
1. Printing and Stationery ... ..					1,135	0	1				
2. Postages ... ..					164	11	8				
3. Advertisements ... ..											
4. Sundries ... ..					120	17	5				
								1,420	9	2	
TOTAL COST OF MAINTENANCE ... ..									67,194	3	3
B. ADMINISTRATION—											
I. MANAGEMENT—											
1. Official Salaries (proportion of £2,512 2s. 4d.)	2,009	13	10								
2. Pensions ... ..					Nil.						
3. Official Printing and Stationery ... ..					400	2	7				
4. Official Postage and Telegrams ... ..					89	15	8				
5. Official Advertisements ... ..					11	15	0				
6. Law Charges ... ..					85	3	2				
7. Auditors' Fee ... ..					72	4	10				
8. Sundries ... ..					27	0	8				
								2,695	15	9	
II. FINANCE—											
1. Appeals ... ..					1,260	2	9				
2. Commission ... ..					Nil.						
Salaries of Under Treasurer and Assistants ... ..					734	16	1				
3. Festivals, Bazaars, etc. ... ..					Nil.						
								1,994	18	10	
TOTAL COST OF ADMINISTRATION ... ..									4,690	14	7
TOTAL COST OF MAINTENANCE AND ADMINISTRATION ... ..									71,884	17	10
C. RENT, RATES AND TAXES—											
1. Rent ... ..					1,655	5	0				
2. Rates and Taxes ... ..					1,985	14	9				
TOTAL RENT, RATES AND TAXES ... ..									3,640	19	9
TOTAL ORDINARY EXPENDITURE ... ..									75,525	17	7
D. EXTRAORDINARY EXPENDITURE—											
1. Interest ... ..								22	6	8	
2. Contributions to other Institutions—											
Maintenance of Branch Hospital at Clacton-on-Sea					5,710	13	11				
( <i>see p. 106</i> ).											
3. Festivals, Bazaars, etc. ... ..					Nil.						
TOTAL EXTRAORDINARY EXPENDITURE ... ..									5,733	0	7
TOTAL EXPENDITURE ... ..									81,258	18	2
BALANCE, BEING IN EXCESS OF TOTAL INCOME OVER TOTAL EXPENDITURE FOR THE YEAR ( <i>see p. 118</i> ) ... ..									1,097	18	7
									£82,356	16	9

G. J. MARJORIBANKS, }  
C. H. BURNAND, } *Treasurers.*

E. PENTON, }  
A. N. TAYLER, } *Auditors.*



Dr.

## INCOME AND EXPENDITURE ACCOUNT

INCOME.		£	s.	d.	£	s.	d.
A. ORDINARY—							
I. ANNUAL SUBSCRIPTIONS (see p. 75) ...		98	0	6			
II. DONATIONS (see p. 87) ...		4	17	0			
,, Boxes ...		153	4	0			
III. KING EDWARD'S HOSPITAL FUND FOR LONDON...					256	1	6
IV. HOSPITAL SUNDAY FUND ...					250	0	0
V. HOSPITAL SATURDAY FUND ...					Nil.		
VI. CONGREGATIONAL COLLECTIONS (apart from Hospital Sunday Fund) ...					Nil.		
VII. WORKMEN'S COLLECTIONS (apart from Hospital Saturday Fund) ...					Nil.		
VIII. ENTERTAINMENTS ...					Nil.		
IX. INVESTED PROPERTY—							
Dividends—							
"Trust Funds" ...	45	0	8				
"Spicer Trust" ...	662	1	1				
Return of Income Tax ...				707	1	9	
Ground Rents—Carden Memorial ...				27	4	11	
				6	14	0	
					741	6	8
X. NURSING INSTITUTION ...					Nil.		
XI. PATIENTS' PAYMENTS—							
In-patients ...					2	2	0
Out-patients ...					Nil.		
XII. RECEIPTS UNDER NATIONAL INSURANCE ACT ...					Nil.		
XIII. OTHER RECEIPTS—							
Sale of Pigs ...				123	0	6	
Contribution from Dresden Assistance Fund ...				1,221	15	0	
Sundries ...				9	8	5	
					1,354	3	11
TOTAL ORDINARY INCOME ...					2,603	8	1
B. EXTRAORDINARY—					Nil.		
EXCESS OF EXPENDITURE OVER INCOME—							
Contributed from General Funds of the Hospital (see p. 105)					5,710	13	11

Carried forward ...

£8,314 2 0



## 107

Cr.

SAMARITAN FUND.

315 18 6

## I. PROVISIONS—

2,436 9 10

1. Drugs, Chemicals, etc. ...	...	27	18	11
2. Dressings and Bandages ...	...	14	0	0
3. Instruments and Appliances ...	...	3	3	1
4. Wines and Spirits ...	...		1	0
5. Sundries ...	...	2	3	

45 5 3

1.	Renewal and Repair of Furniture	176	14	1
2.	„ Bedding and Linen ...	20	16	9
3.	„ Hardware, Crockery, etc. ... ..	100	8	2
4.	Washing (average No. of Pieces Washed Weekly 595) ... ..	161	13	8
5.	Cleaning and Chandlery ...	119	13	2
6.	Water ... ..	12	16	6
7.	Fuel and Lighting—			
	House Coal ... £ 38	8	9	
	Steam Coal ... 1,256	0	6	
	Gas ... ..	Nil.		
	Electric Light	194	11	6
	Wood, etc. ...	5	16	9

1,494 17 6

2,167 10 4

1. Insurance ... ..	46	16	10
2. Renewals and Repairs ... ..	932	5	7
4. Garden ... ..	208	1	1

1,187 3 6

Carried forward	...	...	£5,836	8	11
-----------------	-----	-----	--------	---	----

£315 18 6



Dr.

## INCOME AND EXPENDITURE ACCOUNT

## INCOME—continued.

£ s. d.

Brought forward ... .. 8,314 2 0

£8,314 2 0

The above Accounts have been examined with the Books and Vouchers and found correct.  
23rd February, 1921.

ALLEN, ATTFIELD &amp; CO.,

Chartered Accountants,

24 Martin Lane,

Cannon Street, E.C. 4.



for the Year ending 31st December, 1920—continued.

Cr.

EXPENDITURE—continued.				£	s.	d.	£	s.	d.	£	s.	d.	£	s.	d.
Brought forward				...			5,836	8	11				315	18	6
V. SALARIES, WAGES, ETC.—															
1. Medical	...	...	...	...	32	5	0								
2. Dispensing	...	...	...	...	—										
3. Nursing	...	...	...	...	382	14	8								
4. Other Officers—Chaplain	...	...	...	...	10	0	0								
5. Mechanics	...	...	...	...	—										
„ Repairs	...	...	...	...	8	4	0								
6. Porters	...	...	...	...	168	9	0								
7. Domestic Servants	...	...	...	...	195	0	8								
8. Scrubbers	...	...	...	...	—										
9. Pensions	...	...	...	...	—										
							796	13	4						
VI. MISCELLANEOUS—															
1. Printing, Stationery, etc.	...	...	...	...	14	8	11								
2. Postages (including Telephones and Telegrams)	...	...	...	...	26	13	3								
3. Advertisements	...	...	...	...	—										
4. Sundries—															
Travelling	...	...	£76	2	5										
Sundries	...	...	31	6	2										
					107	8	7								
							148	10	9						
TOTAL COST OF MAINTENANCE				...						6,781	13	9			
{B.} ADMINISTRATION—															
I. MANAGEMENT—															
1. Official Salaries (proportion of £2,022 18s. 9d.)	...	...	...	...	80	0	0								
2. Pensions	...	...	...	...	Nil.										
3. Official Printing and Stationery	...	...	...	...	Nil.										
4. Official Postage and Telegrams	...	...	...	...	—										
5. Official Advertisements	...	...	...	...	Nil.										
6. Law Charges	...	...	...	...	Nil.										
7. Auditor's Fee	...	...	...	...	Nil.										
8. Sundries and travelling	...	...	...	...	6	0	2								
							86	0	2						
II. FINANCE—															
1. Appeals	...	...	...	...	—										
2. Commission	...	...	...	...	Nil.										
3. Festivals, Bazaars, etc.	...	...	...	...	Nil.										
TOTAL COST OF ADMINISTRATION				...						86	0	2			
TOTAL COST OF MAINTENANCE AND ADMINISTRATION										6,867	13	2			
{C.} RENT, RATES AND TAXES—															
1. Rent	...	...	...	...	Nil.										
2. Rates and Taxes	...	...	...	...	525	0	0								
TOTAL RENT, RATES AND TAXES				...						525	0	0			
TOTAL ORDINARY EXPENDITURE				...						7,392	13	2			
{D.} EXTRAORDINARY EXPENDITURE—															
1. Interest on Loans	...	...	...	...	5	10	4								
Interest on Mortgage	...	...	...	...	600	0	0								
2. Contributions to other Institutions	...	...	...	...	Nil.										
3. Festivals, Bazaars, etc.	...	...	...	...	Nil.										
TOTAL EXTRAORDINARY EXPENDITURE				...						605	10	4			
TOTAL EXPENDITURE				...									7,998	3	6
													£8,314	2	0

G. J. MARJORIBANKS, }  
C. H. BURNAND, } *Treasurers.*

E. PENTON, }  
A. N. TAYLER, } *Auditors.*



Dr.

### INCOME AND EXPENDITURE ACCOUNT

The above Accounts have been examined with the Books and Vouchers and found correct.

23rd February, 1921.

ALLEN, ATTFIELD & CO.,  
Chartered Accountants,  
24 Martin Lane,  
Cannon Street, E.C. 4.



# ASSISTANCE FUND.

111

for the Year ending 31st December, 1920.

Cr.

EXPENDITURE.						£	s.	d.	£	s.	d.
By Grants to Patients at Clacton-on-Sea	...	...	...	...	...	1,221	15	0			
" " " for maintenance at other Convalescent Homes	...	...	...	...	...	210	5	10			
" " " Fares	...	...	...	...	...	356	9	10			
" " " Surgical Appliances	...	...	...	...	...	239	17	1			
" Other Grants to Patients	...	...	...	...	...	107	18	6			
" Salaries	...	...	...	...	...	151	2	0			
" Postage	...	...	...	...	...	7	7	4			
" Printing and Stationery	...	...	...	...	...	40	6	7			
" Law Charges	...	...	...	...	...	1	8	10			
" Office Expenses	...	...	...	...	...	17	1	5			
" Cleaning	...	...	...	...	...	5	0	0			
						<hr/>			2,358	12	5
" Depreciation in value of Securities	...	...	...	...	...				63	13	0
						<hr/>			<hr/>		
									£2,422	5	5
									<hr/>		

G. J. MARJORIBANKS, }  
C. H. BURNAND, } *Treasurers.*

E. PENTON, }  
A. N. TAYLER, } *Auditors.*



# RENT ACCOUNT.

								£	s.	d.
Brixton Estate	...	...	...	...	...	...	...	8	15	0
No. 11 Curzon Street	...	...	...	...	...	...	...	—		
Ladbroke Estate	...	...	...	...	...	...	...	383	11	0
Fee Farm Rents and Tithes	...	...	...	...	...	...	...	129	9	4
								<hr/>		
								521	15	4
Repairs, Insurance, Property Tax, etc....	...	£127	7	4						
Cost of collection and management	...	...	13	19	7					
			<hr/>					141	6	11
								<hr/>		
Balance, as shown in Income and Expenditure Account								£380	8	5
						(see p. 102)		<hr/>		



# BALANCE SHEET.



	£	s.	d.	£	s.	d.	£	s.	d.
1. To <b>SUNDRY CREDITORS</b> —									
General Account ... ..				20,179	6	6			
Samaritan and Convalescent Home Fund ...				925	9	2			
Dresden Assistance Fund ... ..				1,288	7	1			
							22,393	2	9
2. „ <b>LOANS TO HOSPITAL</b> —									
General Account—Messrs. Coutts and Co. ...				20,000	0	0			
Spicer Trust — Mortgage on Convalescent Home ... ..									
Samaritan and Convalescent Home Fund—									
Loan from the General Fund ... ..				1,459	5	11			
							21,459	5	11
3. „ <b>CAPITAL ACCOUNTS</b> —									
(A) For Special Purposes—									
(a) Hospital Endowments—									
<b>Permanent Endowment Fund.</b>									
As per last Balance Sheet ... ..	£54,856	5	2						
Donations—									
St. Marylebone Borough Council ...	£6,300	0	0						
The Holborn Welfare Sub-Committee ...	1,050	0	0						
The United Service Fund ... ..	2,625	0	0						
Mrs. Hipkin (The Glenster Hat Co.) ...	500	0	0						
Mrs. M. K. Grimston ... ..	500	0	0						
Mrs. Douglas Cow ... ..	200	0	0						
“Italia” Bed ... ..	78	15	0						
(See p. 87)				11,253	15	0			
Legacy—Peter Coats, Esq. ... ..	1,050	0	0						
				67,160	0	2			
Deduct Depreciation of Securities ...				4,057	16	2			
							63,102	4	0
<b>“Robert Nash” Wards.</b>									
As per last Balance Sheet ... ..				3,244	13	7			
Deduct Depreciation of Securities ...				245	18	5			
							2,998	15	2
<b>“William Hollins” Fund.</b>									
As per last Balance Sheet ... ..				255	0	0			
Deduct Depreciation of Securities ...				31	5	0			
							223	15	0
<b>Dresden Settlement Fund.</b>									
As per last Balance Sheet ... ..				7,706	0	0			
Deduct Depreciation of Securities ...				772	15	0			
							6,933	5	0
<b>Hanmer Trust Fund.</b>									
As per last Balance Sheet ... ..				102	0	0			
Deduct Depreciation of Securities ...				12	10	0			
							89	10	0
<b>Sir David Salomon’s Insurance Fund.</b>									
As per last Balance Sheet ... ..				33	8	4			
Deduct Depreciation of Securities ...				3	19	4			
							29	9	0
<b>Christmas Tree Fund.</b>									
As per last Balance Sheet ... ..	59	17	2						
Add Dividend and Cash Received in 1920 ... ..	22	10	9						
				82	7	11			
Deduct Depreciation of Securities ...	5	11	5						
„ Expenditure ... ..	23	6	3						
				28	17	8			
							53	10	3
<b>Prince Francis of Teck Memorial Fund.</b>									
As per last Balance Sheet ... ..				24,468	13	7			
Less Depreciation of Securities ...				2,491	15	6			
							21,976	18	1
Carried forward ... ..				£95,407	6	6	£43,852	8	8



	£	s.	d.	£	s.	d.	£	s.	d.
1. By CASH AT BANK AND IN HAND—									
Generally on account of the Hospital—									
Secretary ... ..	303	10	9						
Messrs. Coutts and Co.—									
Current Account ... ..	3,117	14	7						
Deposit Account ... ..	4,500	0	0						
						7,921	5	4	
Christmas Tree Fund—									
Messrs. Coutts and Co....						13	10	3	
Prince Francis of Teck Memorial Fund (Debenham Trust)—									
Messrs. Coutts and Co....						171	4	6	
Lady Probationer Fee and Trained Nurses' Institute Fund—									
Messrs. Coutts and Co....						15	13	1	
Samaritan and Convalescent Home Fund—									
Matron ... ..	31	0	8						
Messrs. Coutts and Co....	645	0	8			676	1	4	
Dresden Assistance Fund—									
Matron ... ..	15	0	7						
London County Westminster and Parr's Bank, Limited...	807	4	8			822	5	3	
									9,619 19 9
2. „ SUNDRY DEBTORS—									
General Fund ... ..				8,578	12	10			
Samaritan and Convalescent Home Fund ...				1,221	15	7 0			
									9,800 7 10
„ INSURANCE IN ADVANCE ... ..	113	0	1						
„ LAUNDRY MOTOR—									
Outlay carried forward ... ..	273	10	0			386	10	1	
3. „ INVESTMENTS ON CAPITAL ACCOUNTS—									
(Valued as at prices of 31st December, 1920.)									
(A) For Special Purposes—									
(a) Hospital Endowments.									
£ s. d. Pieschell's Perpetual Annuity of £100	1,795	0	0						
26,679 10 4 Metropolitan 3½ per cent. Stock	21,410	0	0						
3,975 0 0 London and North Western Railway Consolidated Stock ... ..	2,971	0	0						
1,511 0 0 London and North Western Railway Consolidated 4 per cent. Preference Stock ... ..	929	0	0						
4,730 9 4 Midland Railway 2½ per cent. Consoli- dated Perpetual Preference Stock	1,797	10	0						
500 0 0 Glasgow and South Western Railway 4 per cent. Preference Stock, 1888	263	15	0						
6,163 16 10 Canadian Government 3½ per cent. 1930—1950 Stock ... ..	3,729	0	0						
1,058 3 4 Canadian Government 4 per cent. 1940—1960 Stock ... ..	751	6	0						
1,068 13 0 Southern Nigeria (Lagos) 3½ per cent. Stock ... ..	649	0	0						
983 7 7 Cape of Good Hope Government 4 per cent. 1882 Stock ... ..	890	0	0						
1,004 18 6 New South Wales 4 per cent. 1942— 1962 Stock ... ..	658	0	0						
1,009 0 0 Corporation of London 3½ per cent. Bonds, 1914 ... ..	642	10	0						
550 0 0 Cape of Good Hope 3 per cent. In- scribed Stock, 1933—1943 ...	316	5	0						
1,100 0 0 Great Southern and Western Railway Company of Ireland 4 per cent. Perpetual Debenture Stock ...	647	12	6						
221 0 0 „ „ 4 per cent. Guaranteed Preference Stock ... ..	106	1	6						
3,442 15 4 5 per cent. War Stock 1929—1947	2,853	4	0						
21,260 2 2 4 per cent. Funding Loan 1960—1990	14,403	0	0						
13,414 15 6 Local Loans 3 per cent. Inscribed Stock ... ..	6,808	0	0						
1,560 0 0 5 per cent. National War Bonds 1924, 4th Series ... ..	1,482	0	0						
						63,102	4	0	
Carried forward ... ..				£63,488	14	1	£19,420	7	7



## BALANCE SHEET.

	Brought forward	£	s.	d.	£	s.	d.	£	s.	d.
					95,407	6	6	43,852	8	3
<b>To CAPITAL ACCOUNTS—Continued.</b>										
<b>Debenham Trust.</b>										
As per last Balance Sheet	...	221	4	6						
Dividends and Return of Income Tax	...	125	0	0						
					346	4	6			
Deduct Depreciation of Securities	...		20	0	0					
(b) Other Special Purposes—					326	4	6			
<b>Samaritan and Convalescent Home Fund.</b>										
As per last Balance Sheet	...	15,263	8	9						
Deduct Depreciation of Securities...	...	140	11	0						
					15,122	17	9			
<b>Lady Probationer Fee and Trained Nurses' Institute Fund.</b>										
As per last Balance Sheet	...	7,235	13	1						
Deduct Depreciation of Securities	...	904	8	0						
					6,331	5	1			
Farndon Memorial Fund	...				114	17	6			
<b>Spicer Trust Fund.</b>										
As per last Ba'ance Sheet	...	21,265	15	0						
Deduct Depreciation of Securities	...	178	9	0						
					21,087	6	0			
<b>Dresden Assistance Fund.</b>										
As per last Balance Sheet	...	24,504	14	11						
Deduct Depreciation of Securities...	...	2,518	9	11						
					21,986	5	0			
(b) For Buildings and Equipment—										
As per last Balance Sheet	...	15,554	17	5						
Deduct Depreciation of Securities	...	72	0	0						
					15,482	17	5			
<b>Nurses' Home—</b>										
Amount subscribed—										
King Edward's Hospital Fund (as per last Balance Sheet)	...	900	0	0						
Grant from surplus funds distributed on behalf of Joint Committee of British Red Cross Society and Order of St. John of Jerusalem by King Edward's Hospital Fund	...	2,700	0	0						
					3,600	0	0			
Princess Alice's Fund	...	4,960	7	7						
ditto (1920) ( <i>see p. 87</i> )	...	178	0	0						
					5,138	7	7			
<b>Out-Patients' Department—</b>										
Donation—										
W. Hartmann, Esq.	...	5,000	0	0						
Deduct Depreciation of Securities	...	59	5	0						
					4,940	15	0			
					29,162	0	0			
<b>Radium.</b>										
As per last Balance Sheet	...	595	13	5						
					29,757	13	5			
					190,183	15	9			
Carried forward ... .. £43,852 8 3										



£	s.	d.		£	s.	d.	£	s.	d.	£	s.	d.
			Brought forward ...				63,488	14	1	19,420	7	7
			<b>"William Hollins" Fund.</b>									
500	0	0	Consolidated 2½ per cent. Stock ...				223	15	0			
			<b>"Robert Nash" Wards.</b>									
165	0	0	Metropolitan Water Board, 3 per cent.									
			A Stock ...	82	1	9						
332	6	0	Metropolitan Water Board, 3 per cent.									
			B Stock ...	167	16	0						
275	0	0	Commercial Gas Company, 3½ per cent.									
			Capital Stock ...	132	0	0						
200	0	0	Commercial Gas Company, 3 per cent.									
			Debenture Stock ...	85	10	0						
915	0	0	Gas Light and Coke Company, 3 per cent.									
			Debenture Stock ...	409	9	0						
165	0	0	Gas Light and Coke Company, 3½ per cent.									
			Maximum Stock ...	60	12	0						
625	0	0	Gas Light and Coke Company, 4 per cent.									
			Preference Stock ...	348	8	0						
383	7	1	India, 3½ per cent. Stock ...	207	19	0						
485	0	0	South Metropolitan Gas Company,									
			3 per cent. Debenture Stock ...	221	17	9						
							1,715	13	6			
			<b>Dresden Settlement Fund.</b>									
2,945	3	2	Consolidated 2½ per cent. Stock ...	1,318	0	0						
28	0	0	Scinde, Punjab, and Delhi Railway									
			"B" Annuity ...	357	0	0						
4,500	0	0	London and North Western Railway									
			3 per cent. Debenture Stock ...	2,272	10	0						
2,500	0	0	South Eastern Railway 5 per cent.									
			Debenture Stock ...	1,918	15	0						
2,200	0	0	London and South Western Railway									
			3 per cent. Debenture Stock ...	1,067	0	0						
							6,933	5	0			
			<b>"Hanmer" Trust Fund.</b>									
200	0	0	Consolidated 2½ per cent. Stock (Official									
			Trustees of Charitable Funds) ...				89	10	0			
			<b>Sir David Salomon's Insurance</b>									
			<b>Fund.</b>									
54	6	8	India 3½ per cent. Stock ...				29	9	0			
			<b>Christmas Tree Fund.</b>									
89	7	2	Consolidated 2½ per cent. Stock				40	0	0			
			<b>Prince Francis of Teck Memorial</b>									
			<b>Fund.</b>									
19,945	5	1	Midland Railway 2½ per cent. Deben-									
			ture Stock ...	8,177	11	0						
200	0	0	Midland Railway Deferred Converted									
			Ordinary Stock ..	92	10	0						
15,720	19	6	Metropolitan Water Board 3 per cent									
			"B" Stock ...	7,939	2	0						
381	0	0	North-Eastern Railway 4 per cent.									
			Preference Stock ...	230	10	0						
99	18	0	Queensland Government 4½ per cent.									
			Stock ...	85	8	0						
1,537	18	7	Consolidated 2½ per cent. Stock ...	688	4	4						
940	0	0	Great Northern Railway 4 per cent.									
			Preference Stock ...	559	6	0						
245	9	0	3½ per cent. War Stock ...	204	6	9						
5,000	0	0	Debenham's, Limited (5,000 7½ per									
			cent. 2nd Preference Shares) ...	4,000	0	0						
200	0	0	Debenham's, Limited (200 6½ per cent.									
			1st Preference Shares) ...	155	0	0						
							22,131	18	1			
			(b) Other Special Purposes—									
			<b>Samaritan and Convalescent Home</b>									
			<b>Fund.</b>									
233	0	0	Great Eastern Railway									
			Consolidated 4 per									
			cent. Preference Stock	George			124	13	0			
662	0	0	Great Central Railway	Sturge								
			4½ per cent. Rent	Trust.								
			Charge Stock ...				342	11	0			
			Carried forward ...	£467	4	0	£94,652	4	8	£19,420	7	7



	£	s.	d.	£	s.	d.	£	s.	d.
Brought forward	...	...	...	190,183	15	9	43,852	8	8
To CAPITAL ACCOUNTS—Continued.									
(c) For General Purposes—									
General Account—									
As per last Balance Sheet	...	...	...	42,269	18	2			
Add:									
Excess of Income over Ex-									
penditure for 1920 (see	£1,097	18	7						
p. 105)									
Reserve for Building Repairs									
in 1919 written back	...	695	1 10						
				1,793	0	5			
				44,062	18	7			
Deduct:									
Amount written off Resi-									
dential College Building...	£63	10	0						
Ladbroke Estate	...	4,444	19 8						
Depreciation of Securities	...	2,319	14 6						
				6,828	4	2			
				37,234	14	5			
							227,418	10	2
4. „ UNEXPENDED INCOME BALANCES OF SPECIAL FUNDS—									
5. „ INCOME AND EXPENDITURE ACCOUNT— (See Capital.)									



£	s.	d.		£	s.	d.	£	s.	d.	£	s.	d.
			Brought forward ...	570	2	0	94,652	4	8	19,420	7	7
537	14	5	London County Consolidated 3½ per cent. Stock ...	303	16	0						
			Freehold Ground Rent of £10 per ann. secured on No. 4 Lancaster Road ...	279	4	9						
							1,050	4	9			
			<b>Lady Probationer Fee and Trained Nurses' Institute Fund.</b>									
4,001	10	2	London County Consolidated 3½ per cent. Stock ...	2,260	17	0						
4,768	15	8	Coventry Corporation 3 per cent. Stock ...	2,372	0	0						
2,577	3	7	Croydon Corporation 3 per cent. Stock ...	1,262	0	0						
403	17	9	WestHam Corporation 3 per cent. Stock ...	205	0	0						
500	0	0	Glasgow and South-Western Railway 4 per cent. Preference Stock, 1888...	263	15	0						
							6,363	12	0			
			<b>Spicer Trust Fund.</b>									
380	0	0	London and North-Western Railway Consolidated Stock ...	284	1	0						
1,046	0	0	London Brighton and South Coast Railway 5 per cent. 2nd Consolidated Preference Stock ...	716	10	0						
193	18	6	Consolidated 2½ per cent. Stock ...	86	15	0						
			Mortgage on Convalescent Home ...	20,000	0	0						
							21,087	6	0			
			<b>Fardon Memorial.</b>									
161	0	0	Rand Water Board 4 per cent. Inscribed Stock ...				110	13	9			
			<b>Dresden Assistance Fund.</b>									
3,523	13	10	Bank of England Stock ...	5,831	0	0						
8,392	3	4	London County Consolidated 3 per cent. Stock ...	4,196	0	0						
10,000	0	0	London and South-Western Railway 4 per cent. Perpetual Preference Stock, 1884 ...	5,950	0	0						
350	0	0	London and South-Western Railway 4 per cent. Preference Stock, 1881 ...	210	0	0						
600	0	0	London and South-Western Railway 4 per cent. Guaranteed Stock, 1881...	378	0	0						
750	0	0	London and North-Western Railway Consolidated 4 per cent. Preference Stock ...	465	0	0						
500	0	0	London and North-Western Railway Consolidated 4 per cent. Guaranteed Stock ...	325	0	0						
600	0	0	Midland Railway 2½ per cent. Perpetual Preference Stock ...	229	0	0						
600	0	0	Great Northern Railway 4 per cent. Perpetual Preference Stock ...	360	0	0						
500	0	0	Great Western Railway 5 per cent. Guaranteed Stock ...	402	0	0						
500	0	0	Canadian Government 3 per cent. Inscribed Stock...	315	0	0						
2,000	0	0	New South Wales 3 per cent. Inscribed Stock ...	1,240	0	0						
81	0	0	East Indian Railway "B" Annuities ...	1,093	0	0						
1,000	0	0	India 3 per cent. Stock ...	475	0	0						
1,127	15	10	Consolidated 2½ per cent. Stock ...	507	0	0						
							21,976	0	0			
550	0	0	5 per cent. War Loan 1929-1947 ...				458	17	1			
			<b>(b) For Buildings and Equipment—</b>									
2,927	0	0	Exchequer Bonds 5½ per cent. 1925, Out-Patient Department ...	2,886	15	0						
2,478	18	7	5 per cent. War Stock 1929-47 for Out-Patient Department ...	2,054	0	0						
842	1	11	5 per cent. War Stock 1929-1947 ...	698	0	0						
							5,638	15	0			
			<b>(c) For General Purposes—</b>									
5,000	0	0	Madras and Southern Mahratta Railway 4 per cent. Debenture Stock, 1938 ...	3,125	0	0						
636	12	8	New Zealand Government 4 per cent. Inscribed Stock, 1943-1963 ...	436	1	0						
				3,561	1	0						
			Carried forward ...				£151,337	13	3	£19,420	7	7



Brought forward

£ s. d.  
271,270 18 10

£271,270 18 10

Examined with the Books and found correct. The Investments, which have been valued at prices of 31st December, 1920, have been verified by Certificates from the Bank of England, Crown Agents for the Colonies, Official Trustees of Charitable Funds, Chancery Division of the High Court Messrs. Coutts & Co., London County Westminster and Parr's Bank, Ltd., National Provincial and Union Bank of England, Ltd., Commonwealth Bank of Australia, the Metropolitan Water Board, and the National Bank of South Africa, Ltd.

23rd February, 1921.

ALLEN, ATTFIELD &amp; CO.,

Chartered Accountants,

24 Martin Lane, Cannon Street, E.C.4.



£	s.	d.		£	s.	d.	£	s.	d.	£	s.	d.
			Brought forward	3,561	1	0	151,337	13	3	19,420	7	7
527	11	9	Ceylon 3 per cent. Inscribed Stock	315	4	0						
5,000	0	0	Union of South Africa 4 per cent. 1943—1963 Stock	3,425	0	0						
1,000	0	0	Western Australia 4 per cent. 1934 Stock	765	0	0						
1,000	0	0	Tasmanian 4 per cent. 1920—1940 Stock	705	0	0						
400	0	0	Canadian Pacific Railway 4 per cent. Preference Stock	239	0	0						
3,341	3	8	Midland Railway 2½ per cent. Consolidated Perpetual Preference Stock	1,269	14	0						
60	0	0	Ottoman Railway 5 per cent. 2nd Debenture	19	16	0						
1,557	11	3	5 per cent. War Stock 1929—1947	1,290	16	7						
			25 Shares Canadian Pacific Railway Common Stock	807	10	0						
390	0	0	5 per cent. National War Bonds, 4th Series, 1914	370	10	0						
100	0	0	Victory Bond	72	5	0						
3,022	7	4	Canadian Government 3½ per cent. 1930—1950 Stock	1,828	0	0						
632	15	2	Exchequer Bonds 5½ per cent. 1925	624	0	0						
5,750	0	0	Consolidated 2½ per cent. Dunderland Iron Ore Company, Limited, £75 Prior Lien Bonds	2,573	0	0						
			New Dunderland Company, Limited, 93 Profit-Sharing Certificates	9	7	6						
			Brixton Estate—									
			As per last Balance Sheet	456	3	1						
			Cropper Estate Fee Farm Rents—									
			As per last Balance Sheet £1,050	11	3							
			Less Sale in 1920	50	12	6						
				999	18	9						
			Eason Estate Fee Farm Rents	498	11	3						
			Eason Estate Great Tithes at Cuckfield	198	0	0						
			Ladbroke Estate—									
			As per last Balance Sheet £8,888	12	8							
			Less Amount written off	4,444	12	8						
				4,444	0	0						
							24,471	17	2			
4.			By LAND, BUILDINGS, AND EQUIPMENT OF THE HOSPITAL—							175,809	10	5
			No Valuation in the Hospital Books, with the exception of the following:—									
			Hospital—									
			General Additions and Improvements—									
			As per last Balance Sheet	20,502	11	11						
			Add Outlay in 1920 on Nurses Home	14,010	16	2						
							34,513	8	1			
			No. 4, Mortimer Street—									
			Purchase of Lease and Outlay on Building				1,456	16	9			
			Residential College—									
			As per last Balance Sheet	4,951	15	1						
			Deduct Amount written off in 1920	63	10	0						
							4,898	5	1			
			Radium—Cost				595	9	5			
			Convalescent Home				34,559	11	9			
										76,023	11	1
			INCOME AND EXPENDITURE ACCOUNT—									
			Dresden Assistance Fund							17	9	9
										£271,270	18	10

G. J. MARJORIBANKS, }  
C. H. BURNAND, } *Treasurers.*

E. PENTON,  
A. N. TAYLER.

*Auditors*



# STATISTICAL TABLES

*Prepared and published in accordance with the requirements of King Edward's Hospital Fund for London, the Metropolitan Hospital Sunday Fund and the Hospital Saturday Fund.*

## GENERAL HOSPITAL.

Financial Statistics for the year ending 31st December, 1920,  
Compared with those of the previous Year ending 31st December, 1919.

### I.—IN-PATIENTS.

## (a) NUMBER OF BEDS AND IN-PATIENTS.

	Numbers in 1919.	Numbers in 1920.
(1) Number of Beds available for use ... ..	361	361
(2) Average Number of Patients resident daily throughout the year ( <i>as counted and recorded daily</i> )	192·39	333·48
(3) Number of In-Patients in the Hospital at beginning of year ... ..	282	334
(4) Number of In-patients admitted during year ...	3,325	5,438
(5) Number of In-patients in the Hospital at the end of the year ... ..	334	339
(6) Average number of days each Patient was resident ... ..	21·45	22·465

(Ascertained by dividing the yearly total of daily counts by the number of Patients treated to a conclusion, i.e. (3) + (4) — (5).

(Ascertained by dividing the yearly total of daily counts by the number of Patients treated to a conclusion, i.e. (3)  $\div$  (4) = (5).

(b) ANNUAL EXPENDITURE ON IN-PATIENTS, APART FROM THAT ON OUT-PATIENTS;  
AVERAGE COST OF EACH IN-PATIENT PER WEEK; AND AVERAGE COST  
OF EACH IN-PATIENT.

The following figures do not include any charge for Rent, Rates and Taxes:—

	Expenditure on In-patients in 1919. †	Average cost of each In-patient per week in 1919.	Expenditure on In-patients in 1920. ‡	Average cost of each In-patient per week in 1920.
	£ s. d.	£ s. d.	£ s. d.	£ s. d.
<b>Maintenance:—</b>				
(7) Provisions ...	10,597 7 0	1 1 1·53	14,575 3 9	16 8·61
(8) Surgery and Dis- pensary ...	2,030 3 3	4 0·57	6,499 18 8	7 5·47
(9) Domestic ...	8,553 5 7	17 0·63	11,548 11 10	13 2·96
(10) Establishment ...	22,608 14 9	2 5 0·88	1,928 10 5	2 2·54
(11) Salaries, Wages, etc.	15,891 5 11	1 11 8·18	21,277 13 5	1 4 4·87
(12) Miscellaneous Ex- penses ...	1,037 9 10	2 0·82	1,278 8 4	1 5·60
<b>Administration:—</b>				
(13) Management ...	1,719 13 0	3 5·14	2,561 0 0	2 11·25
(14) Finance ...	5,613 12 4	11 2·30	1,895 3 11	2 2·08
<b>Average Total Cost of each In-patient } per week ...</b>		6 15 8·05		8 10 7·38
<b>Average Total Cost of each In- } Patient ...</b>		£ s. d. 20 15 10·53		£ s. d. 11 6 7·56
<i>Found by dividing the totals of the money columns marked † and ‡ by the number of In-patients treated to a conclusion during the year.</i>				



Financial Statistics for the Year ending 31st December, 1920,  
Compared with those of the previous Year ending 31st December, 1919.

## II. OUT-PATIENTS.

### (a) NUMBERS.

	Numbers in 1919.	Numbers in 1920.
(1) Total Number of new Out-patients ... ..	37,016	53,680
(2) Total Number of Out-patient attendances ... ..	121,679	181,411
(A) Number of Patients on books at the beginning of the year, if ascertainable ... ..	—	—
(B) Number of Casualty Patients included in No. (1) above ... ..	21,925	33,300
(C) Number of Casualty Attendances included in No. (2) above... ..	41,494	61,169
(D) Number of Maternity Patients included in No. (1) above, attended at home ... ..	726	949
(E) Number of attendances on Maternity Patients included in No. 2 (above) ... ..	1,471	2,535

### (b) ANNUAL EXPENDITURE ON OUT-PATIENTS AND AVERAGE COST OF EACH OUT-PATIENT ATTENDANCE AND OF EACH OUT-PATIENT.

The following figures do not include any charge for Rent, Rates and Taxes:—

	Expenditure on Out-patients in 1919. †	Average Cost per Out- patient Attend- ance.	Expenditure on Out-patients in 1920. ‡	Average Cost per Out- patient Attend- ance.
<b>Maintenance:—</b>	£ s. d.	d.	£ s. d.	d.
(3) Provisions (including Board of Officials) ... ..	896 0 0	1·77	1,955 4 0	2·58
(4) Surgery and Dispensary ... ..	1,392 1 5	2·74	3,791 19 6	3·01
(5) Domestic ... ..	522 17 6	1·03	928 17 11	1·23
(6) Establishment ... ..	2,517 9 5	4·96	214 5 7	·28
(7) Salaries and Wages ... ..	1,931 6 0	3·81	3,053 9 0	4·04
(8) Miscellaneous ... ..	116 1 5	·23	142 0 10	·19
<b>Administration:—</b>				
(9) Management ... ..	90 16 2	·18	134 15 9	·18
(10) Finance ... ..	391 10 6	·77	99 14 11	·13
Average Total Cost per Out-patient Attendance		1 3·49		1 1·64
Average Cost per Out-Patient ... ..		s d. 4 2·94		s d. 3 10·14

The averages are found by dividing the totals of  
the money columns † and ‡ by the total number  
of new Out-patients (No. 1) above.



## BRANCH HOSPITAL AND CONVALESCENT HOME.

Financial Statistics for the Year ending 31st December, 1920.

## IN-PATIENTS.

## (a) NUMBER OF BEDS AND IN-PATIENTS.

	Numbers in 1919.	Numbers in 1920.
(1) Number of Beds available for use ... ..	—	90
(2) Average number of Patients resident daily throughout the year ( <i>as counted and recorded daily</i> )	—	54·97
(3) Number of In-patients in the Hospital at beginning of year ... ..	—	—
(4) Number of In-Patients admitted during year ..	—	893
(5) Number of In-Patients in the Hospital at the end of the year ... ..	—	55
(6) Average number of days each Patient was resident ... ..	—	24·30
<i>(Ascertained by dividing the yearly total of daily counts by the number of patients treated to a conclusion, i.e., (3) + (4) - (5).)</i>		

(b) ANNUAL EXPENDITURE ON IN-PATIENTS, APART FROM THAT ON OUT-  
PATIENTS; AVERAGE COST OF EACH IN-PATIENT PER WEEK;  
AND AVERAGE COST OF EACH IN-PATIENT.

The following figures do not include any charge for Rent, Rates and Taxes:—

	Expenditure on In-Patients 1919. †	Average cost of each In- patient per week in 1919.	Expenditure on In-Patients 1920. ‡	Average cost of each In- Patient per week in 1920.
	£ s. d.	£ s. d.	£ s. d.	£ s. d.
<b>Maintenance:—</b>				
(7) Provisions ... ..	—	—	2,436 9 10	0 16 11·44
(8) Surgery and Dis- pen-ary ... ..	—	—	45 5 3	0 0 3·78
(9) Domestic ... ..	—	—	2,167 10 4	0 15 0·99
(10) Establishment ... ..	—	—	1,187 3 6	0 8 3·13
(11) Salaries, Wages, etc.	—	—	796 13 4	0 5 6·52
(12) Miscellaneous Ex- penses ... ..	—	—	148 10 9	0 1 0·40
<b>Administration:—</b>				
(13) Management ... ..	—	—	86 0 2	0 0 7·18
(14) Finance ... ..	—	—	—	—
Average Total Cost of each In-Patient per week ... ..		—		2 7 9·44
Average Total Cost of each In-Patient ... ..		—		£8 5 10·62
<i>Found by dividing the totals of the money columns marked † and ‡ respectively by the number of In-patients treated to a conclusion during the year.</i>				



# WASHING RETURN

For the Year ending 31st December, 1920.

## WORK DONE.

Average No. of pieces washed weekly ... .. 19,931

## Expenditure.

		£	s.	d.	£	s.	d.
Wages of Laundry Hands ... ..		...			1,846	16	6
Board ... ..		...					
Materials and Sundries (Soap, Soda, etc., Brooms, Brushes, Utensils, Overalls, Clogs, Baskets, etc.)... ..		...			414	19	3
Renewal of Furniture ... ..		...					
Carriage ... ..		...			293	2	2
Fuel, Power and Light ... ..		...			788	2	11
Water ... ..		...			66	15	11
Repairs to Laundry Building (including "annual cleaning")... ..		...			22	14	3
Repairs to Machinery and Plant ... ..		...			21	6	6
Insurance (Fire and Boiler) ... ..		...			23	2	6
Depreciation :							
Buildings—							
Original Cost ... £9,992 13 6							
Amount already written off .. 1,788 4 4							
1½ per cent. on ... 8,204 9 2		123	1	4			
Machinery and Boilers—							
Original Cost ... 6,084 17 11							
Amount already written off ... 3,911 5 2							
7½ per cent. on ... 2,173 12 9		163	0	4			
Interest on Capital £16,077 11s. 5d. at 3 per cent. ... ..		482	6	6			
Rent ... ..							
Rates ... ..					102	1	4
Amount actually expended (see p. 103)...					3,579	1	4
Estimated for depreciation and interest on capital ... ..					768	8	2
					£4,347	9	6



# NUMBER OF IN-PATIENTS AND OUT-PATIENTS TREATED DURING THE YEAR.

## HOSPITAL.

### IN-PATIENTS—

Medical ...	...	...	...	...	...	1,543
Surgical ...	...	...	...	...	...	2,794
Gynæcological ...	...	...	...	...	...	363
Maternity ...	...	...	...	...	...	411
Observation ...	...	...	...	...	...	327
						<hr/> 5,438

*Average Daily Number of Occupied Beds, 333.48*

### OUT-PATIENTS—

Medical ... ..	...	...	...	...	2,956	
„ Casualties	...	...	...	...	15,984	
					<hr/>	18,940
Surgical ... ..	...	...	...	...	3,285	
„ Casualties	...	...	...	...	17,316	
					<hr/>	20,601
Diseases of Women	...	...	...	...	...	1,129
„ Children	...	...	...	...	...	1,151
Lying-in Cases	...	...	...	...	...	949
Dental ... ..	...	...	...	...	...	1,085
Skin ... ..	...	...	...	...	...	1,844
Ophthalmic ...	...	...	...	...	...	1,803
Ear and Throat	...	...	...	...	...	2,547
Nervous Diseases	...	...	...	...	...	380
Venereal ... ..	...	...	...	...	...	1,177
Tuberculosis ...	...	...	...	...	...	139
Orthopædic ...	...	...	...	...	...	184
					<hr/>	51,929

LIGHT DEPARTMENT ... 1,751

---

59,118

*Attendances of Out-patients* ... 147,720

*Attendances of Patients in Light Department* ... 34,523

*Total Number of Attendances* ... 182,243

## HOSPITAL.

Cost of each occupied Bed per annum ...	...	...	...	£184 12 3
„ „ In-Patient per week ...	...	...	...	3 10 7.38
„ „ Out-Patient ...	...	...	...	3 7.28



## ADMISSION OF PATIENTS.

Patients are required to contribute in accordance with their means towards the cost of their maintenance. The amount of a Patient's contribution is agreed upon after enquiries made, either before or after admission to the Hospital, from the Patient or the Patients' relatives or friends; but no distinction is made between those who can and those who cannot afford to contribute.

No letters of recommendation are required for the Out-Patient Department. Patients are required to contribute 6d. at each attendance, but are excused from payment if their circumstances warrant it. Further contributions are invited from those attending the Special Departments.

The above requirement does not apply to children under 14 years of age.

Accidents and urgent cases are admitted at any time of the day or night.

Bearers of letters of recommendation should attend at the Hospital (entrance in Mortimer Street) at TWELVE o'clock noon, on any week-day.

**Medical Cases** are seen by the Casualty Medical Officer every week-day at TEN o'clock, and attended:—On Mondays and Thursdays, at 1.30 p.m., by Dr. G. E. S. WARD; on Tuesdays and Fridays, at 1.30 p.m., by Dr. E. A. COCKAYNE; and on Wednesdays and Saturdays, at 1.30 p.m., by Dr. G. E. BEAUMONT.

**Surgical Cases** are seen by the Casualty Surgical Officer every week-day at TEN o'clock, and attended:—On Mondays and Thursdays, at 1.30 p.m., by Mr. C. H. S. WEBB; on Tuesdays and Fridays, at 1.30 p.m., by Mr. A. E. WEBB-JOHNSON; and on Wednesdays and Saturdays, at 1.30 p.m., by Mr. ERIC PEARCE GOULD.

**Diseases of Children** under twelve years of age are attended by Dr. T. IZOD BENNETT, on Wednesdays and Saturdays, at 9 a.m.

**Infant Welfare Clinic** is attended by Dr. T. IZOD BENNETT, on Mondays at 2.30 p.m., and Fridays at 10.30 a.m.

**Diseases of the Skin** are attended by Dr. H. MACCORMAC, on Tuesdays and Fridays, at 2 p.m.

**Diseases of the Nervous System** are attended by Dr. H. CAMPBELL THOMSON, on Thursdays at 1.30 p.m. and on Saturdays at 9.30 a.m.

**Lying-in Patients** must attend on Mondays and Thursdays at 9 a.m.

**Diseases of Women** are attended by Mr. VICTOR BONNEY, on Mondays at 9 a.m. and on Wednesdays at 9.30 a.m.

**Diseases of the Eye** are attended by Sir ARNOLD LAWSON on Tuesdays and Fridays at 9.0 a.m., and by Mr. R. APFLECK GREEVES on Tuesdays and Fridays at 9 a.m.

**Diseases of the Ear and Throat** are attended by Mr. SOMERVILLE HASTINGS, on Tuesdays and Fridays, at 9 a.m.

**Diseases of the Rectum** are attended by Mr. C. H. S. WEBB, on Thursdays at 10.30 a.m.



**Diseases of the Genito Urinary System** are attended by Mr. A. E. WEBB-JOHNSON, on Saturdays at 9.30 a.m.

**Orthopædic** is attended by Mr. BLUNDELL BANKART, on Tuesdays at 9 30 a.m.

**Diseases of the Teeth** are attended by Mr. H. WATSON TURNER, on Wednesdays, and Fridays, at 9 a.m. ; and by Mr. W. WARWICK JAMES, on Mondays, and Wednesdays, at 9 a.m.

### Venereal Diseases.

Department.	DAYS AND TIMES OF CLINICS.				
	Monday.	Tuesday.	Wedn'sday	Thursday.	Friday.
Skin — Male and female ...	—	2 p.m.	—	—	2 p.m.
Syphilis—Male ...	6 p.m.—8 p.m.	2 p.m.	—	6 p.m.—8 p.m.	2 p.m.
Female...	6 p.m.—8 p.m.	2 p.m.	—	6 p.m.—8 p.m.	2 p.m.
Gonorrhœa (Clap)—Male ...	—	1.30 p.m. & 5.30 p.m.—7.30 p.m.	—	—	1.30 p.m. & 5.30 p.m.—7.30 p.m.
Female	9 a.m. & 6 p.m.—8 p.m.	—	9.30 a.m.	6 p.m.—8 p.m.	—

In-Patients are expected to be provided with clean and decent clothing, and a change of linen. They also have to provide themselves with washing. In all cases where the Patients are too poor to provide themselves with these articles, they are supplied to them by the Lady Almoner from special funds which she has at her disposal for the purpose.

Any Officer, Sister, Nurse, Servant, or person employed in any Department of the Hospital accepting Money, or Presents of any kind, from a Patient, or relative or friend of any Patient, on any pretence whatever, is liable to dismissal.

The following Cases are not admitted into the Hospital:—

1. Those which are, upon due examination, deemed *Incurable*, as Advanced Consumption, etc.
2. Complaints so tedious of Cure as to preclude for a long time the admission of more urgent cases, as *Chronic Ulcers* of the Legs, etc.
3. Disorders, to the Cure of which other establishments are devoted, as *Persons of Unsound Mind*, etc.
4. Those which are more properly objects for Parochial Relief, as wanting Food and not Medicine.
5. Those whose admission might endanger the other patients, as persons suffering from *Infectious Diseases*.
6. Complaints likely to be aggravated rather than relieved by confinement within the walls of a Hospital, but such cases, if deemed proper objects, may receive advice and medicine as *Out-Patients*.

Prior to sending up Patients from the Country, the Secretary-Superintendent should be applied to, in order to learn whether there is room, and such application should be accompanied by a medical certificate setting out fully the nature of the case.



## VISITING DAYS.

Sundays	...	...	...	...	...	...	2 to 4 p.m.
Tuesdays	...	...	...	...	...	...	4 to 5 p.m.
Fridays	...	...	...	...	...	...	4 to 5 p.m.
Children's Ward—"Princess May"							{ Sundays only, 2 to 4 p.m.

N.B.—Every patient on admission to the Hospital is supplied with two visiting cards, and on no account can more than two visitors be allowed to see a patient at the same time.

"Annie Zunz Wards" ... { Sundays 2 to 3 p.m.  
Tuesdays 4 to 5 p.m.

## DAYS OF VISITS AND OPERATIONS.

VISITING DAYS.	PHYSICIANS.	SURGEONS.	OPERATING DAYS.
<b>Monday</b> ...	Dr. WYNTER (1.30). Dr. VOELCKER (1.30).	Mr. MURRAY (1.30). Mr. KELLOCK (1.30). SIR ARNOLD LAWSON (2.0). Mr. HASTINGS (10.30).	Mr. HANDLEY (1.30). SIR ARNOLD LAWSON (2.30).
<b>Tuesday</b> ...	Dr. YOUNG (1.30). Dr. LAKIN (1.30).	Mr. HANDLEY (1.30). Mr. BERKELEY (1.30). Mr. GORDON-TAYLOR (2.0).	Mr. MURRAY (1.30). Mr. BERKELEY (1.30).
<b>Wednesday</b>	Dr. MACCORMAC (2.30).		Mr. SOMERVILLE HASTINGS (1.30). Mr. KELLOCK (1.30). Mr. GORDON-TAYLOR (1.30).
<b>Thursday</b> ...	Dr. WYNTER (1.30). Dr. VOELCKER (1.30).	Mr. MURRAY (1.30). Mr. KELLOCK (1.30). Mr. BERKELEY (1.30). SIR ARNOLD LAWSON (2.0).	Mr. HANDLEY (1.30). Mr. BERKELEY (1.30). SIR ARNOLD LAWSON (2.30).
<b>Friday</b> ...	Dr. YOUNG (1.30). Dr. LAKIN (1.30).	Mr. HANDLEY (1.30).	Mr. MURRAY (1.30) Mr. KELLOCK (1.30).
<b>Saturday</b> ...	... ..	... ..	Mr. GORDON-TAYLOR (1.30).

The Assistant-Surgeons take the precedence due to their respective Surgeons.



## ENDOWMENT OF BEDS AND COTS.

Benefactors may Endow Beds in the Hospital according to the following scale :—

For One Year ... ..	<i>Thirty Guineas.</i>
For Life of Donor ... ..	<i>Three Hundred Guineas.</i>
In Perpetuity ... ..	<i>One Thousand Guineas.</i>

The scale for Children's Cots in the Hospital, and for Beds in the Convalescent Home, is :—

For One Year ... ..	<i>Fifteen Guineas.</i>
For Life of Donor ... ..	<i>One Hundred and Fifty Guineas.</i>
In Perpetuity ... ..	<i>Five Hundred Guineas.</i>

A plate, with inscription to be approved by the Weekly Board, may, if desired, be placed over the Bed or Cot endowed.

## LIST OF BEDS AND COTS NAMED AND ENDOWED.

WARD.	Number of Beds and Cots in Ward.	No. of the Bed or Cot Endowed.	INSCRIPTION.
ALEXANDRA, <i>see</i> Queen Alexandra.			
ANNIE ZUNZ ... (2 Wards of 10 Beds)	10		"By the terms of the will of Siegfried Rudolph Zunz, Merchant, of the City of London. His trustees have made a munificent grant to this Hospital to establish these Wards in memory of his devoted wife ANNIE ZUNZ, whose whole life was spent in helping and aiding others, 1908."
BIRD ... ..	20	3	"'Prince Francis of Teck Memorial,' MILLIE ABRAHAM'S BED."
		9	"Maintained by the employees of Selfridges."
		16	"In loving memory of GEORGINA ELIZABETH GAINER, born 19th August, 1826; died 7th July, 1896. A lover of children. Lady-Superintendent of the Sunday School of St. James', Piccadilly, Westminster, for 40 years. 'Many shall rise up and call her blessed.' This bed is endowed and dedicated by her last surviving Sister CHARLOTTE SARAH GREENHILL."
	20	17	"Endowed by the late Charlotte Sarah Greenhill, in memory of Georgina Elizabeth Gainer, 12 Nov., 1909."



WARD.	Number of Beds and Cots in Ward.	No. of the Bed or Cot Endowed.	INSCRIPTION.
BISCHOFFSHEIM	15	12	"Prince Francis of Teck Memorial,' The SAVOY BED, May, 1911."
BRODERIP ...	26 & 1 Cot	5	"Endowed in perpetuity by the late WOOLF JOEL, Esq., 23 Dec., 1898."
		11	"ST. MARYLEBONE WAR MEMORIAL."
		12	"ST. MARYLEBONE WAR MEMORIAL."
		13	THE DUKE OF CAMBRIDGES OWN.
			"This Tablet is dedicated to the Everlast- ing Memory of those gallant Officers, Warrant Officers, N.C.O.'s and Men of the Middlesex Regt.—The "Die- Hards"—who gave their lives for Eng- land in the Great War 1914—1918." The thousand guineas required for the permanent endowment of this Bed were raised mainly through the efforts of G. E. Sexton, with the help of others who love their country and are proud of the grand old regiment.
		14	"ST. MARYLEBONE WAR MEMORIAL."
		15	"ST. MARYLEBONE WAR MEMORIAL."
		16	"ST. MARYLEBONE WAR MEMORIAL."
		17	"ST. MARYLEBONE WAR MEMORIAL."
		18	"Prince Francis of Teck Memorial,' ROYAL AUTOMOBILE CLUB BED."
		19	"In memory of COLONEL A. W. NOYES, 12 February, 1911."
		20	"In memoriam. The GEORGE RATFORD BED."
		21	"In memoriam. The JANE RATFORD BED."
		25	"In memory of H. LEOPOLD BEDDING- TON.' Endowed by his daughter-in- law, Mrs. D. LIONEL BODDINGTON, 1919."
		26	"DRESDEN BED, 1910."
CAMBRIDGE ...	2	1	"Endowed by his wife and children in loving memory of CHARLES DAVIS, for many years a Governor and member of the weekly board of this Hospital. February, 1918."
		2	"THE MUSICIANS' BED, 1919."
		3	"In memory of THOMAS MUNDAY, of Ealing, Obiit 26 May, 1918."
		7	"Endowed by the workers of the Glenster Hat Factory, in memory of their comrades—LEONARD JOHN FULWOOD BENHAM and JOSEPH FREDERICK GRIFFITHS—who gave their lives in the Great War 1914—1919."



WARD.	Number of Beds and Cots in Wards.	No. of the Bed or Cot Endowed.	INSCRIPTION.
CAMBRIDGE (continued)		8	"This bed endowed by the HOLBORN EX-SERVICE MEN 1914-1919 as a memorial of the Great War."
	20	17	"'Prince Francis of Teck Memorial,' CARTIER BED."
	& 1 Cot	20	"Endowed by Miss JEAN HOPE, in memory of ROBERT HOPE and MARY HOPE, his wife, 1912."
DE MORGAN ...	2		
FOUNDER ...	21	3	"'Prince Francis of Teck Memorial,' HARRODS BED."
		6	"In memory of CAROLINE FENTON, 1918."
		7	"THE SCHWETZOFF BED, endowed during the lifetime of Mr. PANTELIMAN SCHWETZOFF, 23 March, 1899."
		8	"Maintained by Messrs. MAPPIN and WEBB." (Yearly Endowment.)
		9	"Endowed by and in memory of the Rev. FRANCIS JACOX, a munificent benefactor to this Hospital."
HELENA ...	20	14	"MARIAN ROALFE COX, in loving memory of her father."
		15	"The CHARLES VIVIAN BED, 1918."
		16	"Founded in loving memory of ROSIE NEUMANN, by her husband LUDWIG NEUMANN, 16 November, 1895."
		17	"Endowed by SIR THEODORE MARTIN, K.C.B., in memory of HELENA FAUCIT, LADY MARTIN."
HERTFORD ...	14 & 1 Cot	Cot	"In memoriam. EDWARD FREDERIC BEAUMONT, M.B. Oxon. Late House Physician. Obiit 22 Jan., 1905."
THE KING'S ...	20 & 1 Cot	1	"THE JOHN IRVING BED, 1915."
		2	"THE SARAH CATHERINE BURGE BED, endowed by the late Charge Burge, 1917."
		3	"Endowed in perpetuity by the late HENRY F. BAILEY, 1918."



WARD.	Number of Beds and Cots in Ward.	No. of the Bed or Cot Endowed.	INSCRIPTION.
MURRAY ... ..	16 & 1 Cot	1	"GEORGE BAXTER BED."
		2	"MARY DAVIS, 23rd June, 1910."
		3	"Endowed by ALEC. HAMMOND, 1919. 'And they that Know Thy Name will put their trust in Thee for Thou Lord hast <i>never failed</i> them that seek Thee.'"
NORTHUMBER- LAND	20 & 1 Cot	4	"Endowed in loving memory of EMILY LOMAX MOORE."
		5	"HARRIET HUNT, 1910."
		13	"The LOUISA SOPHIA GOLDSMID BED, 1909."
		17	"ADA CAVENDISH and KATE RIVERS, 1911."
OBSERVATION--			
No. 1 ... ..	3		
No. 2 ... ..	4		
PERCY ... ..	14 & 1 Cot	1	Provided out of British, Allied and Span- ish contributions by the Committee of Lady War-Workers for Spain, under Lady Hardinge's presidency (1914-19.)
		2	"ST. MARYLEBONE EX-SERVICE MEN 1914—1919."
		5	"THE MRS. KATE JOEL BED, 1917."
		7	"In memory of RICHARD HARRIS K.C., Bencher of the Middle Temple, and of MARGARET, his wife, 1915."
		8	"THE HENRY L. FLORENCE BED, 1914."
		9	"THE ALFRED AND CLARA HEATH BED, named in accordance with bequest by their son, the late ALFRED J. HEATH, 1915."
		10	"In memory of MARY F. HARRIS, by her son, 1915."
		Cot	"Endowed by THE RIGHT HONOURABLE LADY ANNA CAROLINA CHANDOS-POLE, in memory of her father and mother, THE RIGHT HONOURABLE LEICESTER FITZGERALD CHARLES, 5th Earl of Harrington, and ELIZABETH WILLIAM, Countess of Harrington."
PRINCESS ALICE	12		



WARD.	Number of Beds and Cots in Ward.	No. of the Bed or Cot Endowed.	INSCRIPTION.
PRINCESS MAY ... (Children)	24	1	"THE LEONORE COT, endowed in memory of E.T.G.D."
		2	"The Prince Francis of Teck Memorial.' In loving memory of ALFRED BROUGHTON LAMB, July, 1910."
		3	"Founder, in loving memory of ROSIE NEUMANN, by her husband LUDWIG NEUMANN, 16 November, 1895."
		4	"Founder, in loving memory of ROSIE NEUMANN, by her husband LUDWIG NEUMANN, 16 November, 1895."
		5	"The 'LOUISA STIRLING' Cot, endowed 19th May, 1905, by discretion of Trustee, SIR SQUIRE BANCROFT."
		6	"ETHEL COMBE." (Yearly endowment.)
		7	"In memory of HORACE HARRAL, 30th December, 1905."
		8	"Endowed in loving memory of ROWLAND HILL BLADES, by his Son."
		9	"The Prince Francis of Teck Memorial.' Endowed by Past and Present Students of The Middlesex Hospital."
		10	"In Loving Memory of LENA MELINSKY."
		11	"ST. MARYLEBONE EX-SERVICE MEN 1914—1919."
		12	"In affectionate memory of KEZIA MUNRO, March 12th, 1919."
		16	"HORNSHAW Cot," No. 1, Permanent Endowment.
		17	"HORNSHAW Cot," No. 2, Permanent Endowment.
		23	"Until the day dawn. Endowed by LIEUTENANTS PAUL and KEITH WOOD, once students here, who died leading their men at Gavrelle (1917) and Givenchy (1915). Having fought a good fight and kept the faith. 5th Royal Fusiliers. 23rd London Regt."
PRUDHOE ... ..	18		
THE QUEEN'S ... ..	20 & 1 Cot	1	"To the memory of VICTORIA ALEXANDRINA BARONESS SANDHURST. Obiit 20 March, 1906. A generous benefactress."
		3	"In Memory of Mrs. MAUDE ASHLEY."
		4	"In Memory of Mrs. MAUDE ASHLEY."
		5	"The LADY PEARCE GOULD BED."
		8	"The DRESDEN BED "



WARD.	Number of Beds and Cots in Ward.	No. of the Bed or Cot Endowed.	INSCRIPTION.
THE QUEEN'S (continued)		9	"This bed is endowed in loving memory of MRS. EMILIE AINSLIE LIGHTFOOT, who died June 8th, 1920."
		12	"DAVISON BLAND BED."
		14	"The OLIVE SNELL BED, 1911."
		15	"ALICE MAUD BLUNDELL BED, endowed during the lifetime of her husband, 18 May, 1911."
		18	"The Prince Francis of Teck Memorial, EDNA MAY BED."
		19	"The ALINE BED, endowed in perpetuity by Mrs. SUSAN ALINE PADDOCK, 1918."
		20	"The ALINE BED, endowed in perpetuity by Mrs. SUSAN ALINE PADDOCK, 1918."
QUEEN ALEXAN- DRA ... ..	15 & 1 Cot	1	"LA 'FRATERNITE' BED, named by the Brethren and Friends of the ANCIENT ORDER OF DRUIDS, out of money raised by means of a tinfoil collection, 1915."
		2	"The 'MUSEUM' BED, named by the Brethren and Friends of the ANCIENT ORDER OF DRUIDS, out of money raised by means of a tinfoil collection, 1917."
		3	"The 'PRIMROSE' BED, named by the Brethren and Friends of the ANCIENT ORDER OF DRUIDS out of money raised by means of a tinfoil collection, 1917."
		4	"The 'ITALIA' BED, named by the Brethren and Friends of the ANCIENT ORDER OF DRUIDS out of money raised by means of a tinfoil collection, 1921."
		13	"Endowed by ELIZA STREATFIELD in memory of her father, HUGH TAYLOR, 1909."
		14	"The Prince Francis of Teck Memorial, SIR CHARLES WYNDHAM BED, 1911."
SEYMOUR ... ..	18 & 1 Cot	14	"The W. & S. ROPER BED."
SKIN SPECIAL—			
No. 1 ... ..	3		
No. 2 ... ..	3		
No. 1 SPECIAL ...	3		
No. 2 SPECIAL ...	3		
No. 3 SPECIAL ...	1		



# CONVALESCENT HOME, CLACTON-ON-SEA.

WARD.	NUMBER OF BEDS AND COTS IN WARD.	No. OF THE BED OR COT ENDOWED.	INSCRIPTION.
ALEXANDER ...	5		
BREADALBANE ...	8		
DEBENHAM ...	8	1	"In loving memory of SIR WALTER BUCHANAN RIDDELL, Bart., by his affectionate wife."
DE HIRSCH ...	8		
DELMAR ...	3	2	"Maintained by the Trustees of the Delmar Estate Charities." (Yearly Endowment.)
EASON ...	8		
EDMUND DRESDEN ...	8		
GRENFELL...	3		
MARSHALL ...	3		
MULLENS ...	3		
PRINCE FRANCIS OF TECK ...	8		
PORTMAN ...	8		
SPICER ...	8		
YORK ...	8		
THE PAVILION ...	4		
SICK NURSES ...	2		



The following Forms of Devises of Real Estate, and Bequests of Personal Estate, are recommended to all benevolent Persons who wish to become Benefactors to this Hospital by Will:—

*Form of a Devise of Real Estate.*

I give and devise to "The President, Vice-Presidents, Treasurers, and Governors of The Middlesex Hospital," all that Messuage, etc. (here describe the Real Estate intended to be devised), to hold to them, their Successors, and Assigns for ever, for the purposes of the Institution called The Middlesex Hospital.

*Form of a Bequest of an Annual Sum, payable out of Real Estate*

I give and devise to "The President, Vice-Presidents, Treasurers, and Governors of The Middlesex Hospital," the clear Annuity, or Annual Sum of——, payable Quarterly, on the——day of——the——day of——the——day of——and the——day of——in every year, free from all deductions and outgoings whatever to be issuing and payable out of, and charged upon, All that Messuage, etc. (here describe the Real Estate charged), to hold the same to them, their Successors, and Assigns for ever, for the purposes of the Institution called The Middlesex Hospital, with the same remedies for the recovery of the said Annual Sum in case of non-payment as Landlords now have or may hereafter have for Rent in arrear, and with power, in case of non-payment, to enter on the same hereditaments and receive the issues and profits thereof until all arrears of the said Annual Sum and all expenses shall be paid.

*Form of a Bequest of Money, Stock, or other Personal Estate.*

I give and bequeath to "The President, Vice-Presidents, Treasurers, and Governors of The Middlesex Hospital," for the purposes of that Institution, the sum of—— (if of Stock, or other personal Estate, describe it).

*Form of a Devise and Bequest of the Residue of Real and Personal Property.*

I give, devise, and bequeath to "The President, Vice-Presidents, Treasurers, and Governors of The Middlesex Hospital," All the residue and remainder of my Messuages, Lands, Tenements, Hereditaments, and Real Estate: And also all the rest, residue, and remainder of my goods, chattels, and personal estate and effects whatsoever and wheresoever not herein by me otherwise disposed of, to hold to them, their Successors, and Assigns for ever, for the purposes of that Institution.



## SAMARITAN AND CONVALESCENT HOME FUND.

---

Patients of the Hospital recommended by or through any Physician, Surgeon, Visiting Governor, the Resident Medical Officer, or the Chaplain, are the objects of the Samaritan portion of this Fund, the distribution of which is vested in the Board.

In such distribution the following purposes are kept in view, viz. :—

- (a) Forwarding poor patients to their homes.
- (b) Sending to and maintaining at the Convalescent Home at Clacton-on-Sea, or other similar institution, such In-Patients as the proper Medical Officer certifies to be suitable cases.
- (c) The purchase of clothing, flannel, linen, or such other necessities as the condition of the Patient may require, including the whole or a portion of the cost of surgical appliances.
- (d) The temporary assistance of poor convalescent Patients requiring further medical aid as Out-Patients on leaving the Hospital.

The Convalescent Home is devoted to the following purposes, viz. :—

- (a) The reception of such In-Patients of the Hospital as are, on the recommendation of the proper Medical Officer, deemed convalescent but requiring change of air, rest, and nutritious diet for complete recovery.
- (b) The similar reception of such officers, sisters, nurses, and servants on the establishment of the Hospital as the Board, on the recommendation of the proper Medical Officer, deem, from sickness or other cause, in need of rest and change of air.
- (c) The reception of such other Patients as the Board, with the approval of a Court of Governors, shall from time to time determine.



## THE SAMARITAN FUND.

### THE GEORGE STURGE TRUST.

In the year 1884 Mr. George Sturge, of Woodthorpe, Sydenham Hill Road, executed a Deed of Trust providing for the payment of certain sums of money to various Charitable and Philanthropic Institutions, and amongst others The Middlesex Hospital, to which he devoted the munificent sum of £895\* Railway Stock, representing one thousand pounds (£1,000), under the following conditions, viz.:—

“In giving the sum of £1,000 for a Samaritan Fund for the  
 “above Hospital, Mr. Sturge gives it on the conditions  
 “that this Fund shall be kept entirely separate from the  
 “general funds of the Hospital, and that the income shall  
 “be paid to or applied for such In-patients as may be  
 “necessitous, and within three months from their discharge  
 “from the Hospital, and for the purpose of their having  
 “necessary nourishment or change of air.

“Mr. Sturge hopes that this Fund may be made known  
 “and that others may be induced to subscribe to it.”

\* “£233 *Great Eastern Railway 5 Per Cent. Preference Stock*, 1876, £662 *Great Central Railway 4½ Per Cent. Rent Charge Stock*, representing together £1,000.”



## THE MEDICAL SCHOOL.

ESTABLISHED 1835, PURSUANT TO A RESOLUTION OF A QUARTERLY  
COURT HELD MAY 7, 1835. ENLARGED 1887. AMALGAMATED  
WITH THE HOSPITAL 1896.

THE Buildings and Premises, together with the Bland-Sutton Institute of Pathology and other appurtenances appropriated to the School, are the property of the Governors of the Hospital, and are under the same management and control as the Hospital.

### COUNCIL, 1921-1922.

#### *Chairman.*

S. G. ASHER, Esq.

MAJOR THE HON. J. J. ASTOR.

REGINALD BEDDINGTON, Esq.

F. CAVENDISH BENTINCK, Esq.

SIR REGINALD H. BRADE, G.C.B.

GEORGE CUNNINGHAM, Esq.

RICHARD C. DAVIS, Esq.

W. E. GILLETT, Esq.

SIR EDWARD PENTON, K.B.E.

#### *Members elected by the Honorary Medical Staff.*

E. A. COCKAYNE, Esq., D.M. (Oxon), F.R.C.P.

J. MURRAY, Esq. F.R.C.S.

GORDON GORDON-TAYLOR, Esq., O.B.E., M.A., M.D., M.Ch.,  
F.R.C.S.

G. E. S. WARD, Esq., M.D., B.S., F.R.C.P.

#### *Members elected by Medical School Committee.*

PROFESSOR LAZARUS BARLOW, M.A., M.D., F.R.C.P.

H. CAMPBELL THOMSON, Esq., M.D., F.R.C.P.

DR. W. B. TUCK, D.Sc.

PROFESSOR SWALE VINCENT, LL.D., D.Sc., M.D.,  
M.R.C.S., L.R.C.P.

#### *Dean of the Medical School.*

A. E. WEBB-JOHNSON, Esq., C.B.E., D.S.O., M.B., Ch.B., F.R.C.S.

#### *School Secretary.*

J. P. WETENHALL, Esq., B.A. (Oxon).

#### *Secretary to the Council.*

WALTER KEWLEY.



# PROFESSORS, LECTURERS AND DEMONSTRATORS IN THE MEDICAL SCHOOL.

Emeriti Lecturers on Medicine	...	{	SIR RICHARD DOUGLAS POWELL, Bt., K.C.V.O., M.D., F.R.C.P.
			SIR JAMES KINGSTON FOWLER, K.C.V.O., C.M.G., M.A., M.D., F.R.C.P.
			WILLIAM PASTEUR, C.B., C.M.G., M.D., F.R.C.P.
Emeriti Lecturers on Surgery	...	{	SIR HENRY MORRIS, Bt., M.A., M.B., F.R.C.S.
			SIR ALFRED PEARCE GOULE, K.C.V.O., C.B.E. M.S., F.R.C.S.
			SIR JOHN BLAND-SUTTON, LL.D., F.R.C.S.
Emeritus Lecturer on Psychiatry		{	C. HUBERT BOND, Esq., C.B.E., M.D., M.R.C.P. D.Sc.
Emeritus Lecturer in Dermatology			J. J. PRINGLE, Esq., M.B., F.R.C.P.
Principles and Practice of Medicine		{	W. ESSEX WYNTER, Esq., M.D., F.R.C.P., F.R.C.S.
			A. F. VOELCKER, Esq., M.D., F.R.C.P.
Principles and Practice of Surgery		{	J. MURRAY, Esq., M.B., F.R.C.S.
			T. H. KELLOCK, Esq., M.A., M.D., M.C., F.R.C.S.
Practical Medicine	...	{	E. A. COCKAYNE, Esq., M.D., F.R.C.P.
			G. E. S. WARD, Esq., M.D., M.R.C.P.
			G. E. BEAUMONT, Esq., M.A., M.D., M.R.C.P.
			T. I. BENNETT, Esq., M.D., M.R.C.P.
General Pathology & Bacteriology			
Morbid Anatomy	...		PROFESSOR J. MCINTOSH, M.D.
Clinical Pathology	...		L. H. D. THORNTON, Esq., M.R.C.S., L.R.C.P.
Pathology and Histology	...		PROFESSOR W. S. LAZARUS-BARLOW, M.D., F.R.C.P.
Biochemistry	...		E. L. KENNAWAY, Esq., B.A., M.D., D.Sc., B.Ch.
Assistant	...		E. C. DODDS, Esq.
Public Health	...	{	CHARLES PORTER, Esq., M.D., C.M., B.Sc., M.R.C.P. (of the Middle Temple, Barrister- at-Law), M.O.H., St. Marylebone.
Operative Surgery	...		C. H. S. WEBB, Esq., M.B., M.S., F.R.C.S.
Surgical Pathology	...		W. SAMPSON HANDLEY, Esq., M.D., M.S., F.R.C.S.
Practical Surgery	...	{	A. E. WEBB-JOHNSON, Esq., C.B.E., D.S.O., M.B., Ch.B., F.R.C.S.
Midwifery	...	{	COMYNS BERKELEY, Esq., M.A., M.D., M.C. F.R.C.P.
Forensic Medicine	...	{	H. MACCORMAC, Esq., C.B.E., M.D., Ch.B., F.R.C.P.
Psychiatry	...		JAMES CHAMBERS, Esq., M.A., M.D., M.Ch.
Pharmacology	...	{	PROFESSOR SWALE VINCENT, LL.D., D.Sc., M.D., M.R.C.S., L.R.C.P.
Toxicology	...		W. B. TUCK, Esq., D.Sc.
Therapeutics	...		R. A. YOUNG, Esq., C.B.E., M.D., B.Sc., F.R.C.P.
Clinical Medicine	...	{	W. ESSEX WYNTER, Esq., M.D., F.R.C.P., F.R.C.S.
			A. F. VOELCKER, Esq., M.D., F.R.C.P.
			R. A. YOUNG, Esq., C.B.E., M.D., B.Sc., F.R.C.P.
			C. E. LAKIN, Esq., M.D., B.S., F.R.C.P., F.R.C.S.
Clinical Surgery	...	{	J. MURRAY, Esq., M.B., F.R.C.S.
			T. H. KELLOCK, Esq., M.A., M.D., M.C., F.R.C.S.
			W. SAMPSON HANDLEY, Esq., M.D., M.S., F.R.C.S.
			GORDON GORDON-TAYLOR, Esq., O.B.E., M.A., M.S., B.Sc., F.R.C.S.



Clinical Gynæcology	...	...	...	{ COMYNS BERKELEY, Esq., M.A., M.D., M.C., F.R.C.P.
Dermatology	...	...	...	H. MACCORMAC, Esq., C.B.E., M.D., Ch.B. F.R.C.P.
Neurology	...	...	...	H. CAMPBELL THOMSON, Esq., M.D., F.R.C.P.
Ophthalmology	...	...	...	SIR ARNOLD LAWSON, K.B.E., F.R.C.S.
Laryngology and Otology	...	...	...	SOMERVILLE HASTINGS, Esq., M.S., F.R.C.S.
Odontology	...	...	...	H. WATSON TURNER, Esq., M.R.C.S., L.D.S.
Anatomy—				{ PROFESSOR THOMAS YEATES, M.B., C.M.
Descriptive, Practical, and				Demonstrators.—
Regional	...	...	...	O. S. HILLMAN, Esq., M.R.C.S., L.R.C.P.
				W. IBBOTSON, Esq., M.R.C.S., L.R.C.P.
Embryology	...	...	...	PROFESSOR THOMAS YEATES, M.B., C.M.
Applied Anatomy	...	...	...	{ GORDON GORDON-TAYLOR, Esq., O.B.E., M.A. M.S., B.Sc., F.R.C.S.
Physiology and Histology—				{ PROFESSOR SWALE VINCENT, LL.D., D.Sc., M.D., M.R.C.S., L.R.C.P.
Systematic and Practical	...	...	...	
Demonstrator	...	...	...	S. WRIGHT, Esq., M.R.C.S., L.R.C.P.
Chemistry—				
Inorganic, Organic, and				{ W. B. TUCK, Esq., D.Sc.
Practical	...	...	...	
Demonstrator	...	...	...	W. S. CHEAVIN, Esq.
Physics (Joel Professor)—				
Theoretical and Practical	...	...	...	PROFESSOR SIDNEY RUSS, D.Sc.
Demonstrator	...	...	...	B. D. WATERS, Esq., B.Sc.
Biology	...	...	...	{ MAJOR J. R. AINSWORTH-DAVIS, M.A., M.Sc., F.C.P., F.Z.S.
Practical Pharmacy	...	...	...	J. KITCHIN, Esq., F.C.S.
Tutor in Medicine	...	...	...	C. E. LAKIN, Esq., M.D., B.S., F.R.C.P., F.R.C.S.
Tutor in Surgery	...	...	...	C. H. S. WEBB, Esq., M.B., M.S., F.R.C.S.
Tutor in Obstetrics	...	...	...	A. O. GRAY, Esq., F.R.C.S., M.R.C.P.

---

Dean	...	...	...	...	{ A. E. WEBB-JOHNSON, Esq., C.B.E., D.S.O., M.B., Ch.B., F.R.C.S.
Secretary	...	...	...	...	J. P. WETENHALL, Esq., B.A.
Director of the Bland-Sutton Institute of					
Pathology	...	...	...	...	PROFESSOR J. MCINTOSH, M.D., Ch.B.

---



## THE MEDICAL SCHOOL.

**T**WO Casualty Medical and Two Casualty Surgical Officers, Two Resident Officers to the Special Departments, Eight Resident House Surgeons, Six Resident House Physicians, and Two Resident Obstetric and Gynæcological House Surgeons, are appointed annually from among the qualified Students of the Hospital, besides a Medical Officer and Medical, Surgical and Obstetric Registrars, and a Registrar to the Cancer Wing.

*Three Open Entrance Scholarships of the value of £100, £50 and £25, and a Scholarship of £50 open to Students of Universities who have completed their Anatomical and Physiological Studies, are awarded at the commencement of the Winter Session. An Entrance Scholarship is awarded annually to a Pupil of Epsom College who has passed the First examination for Medical Degrees of the University of London. A Scholarship of £50 is awarded to New Zealand Students who have passed their examinations in Anatomy and Physiology and who are proceeding to take a qualification in England. An Exhibition of £10 10s. is awarded at the end of the second Winter Session for proficiency in Anatomy and Physiology. The Hetley Prize of £25, the Leopold Hudson Prize of £11 11s., and the Lyell Medal and Scholarship, value £55 5s., are awarded annually. Two Broderip Scholarships, of the value of £60 and £40 respectively, are awarded to fifth year's Students for proficiency in Clinical knowledge. The Freeman Scholarship, of about £30, is awarded annually to Senior Students for proficiency in Obstetric Medicine. The Murray Medal and Scholarship of £25 is awarded every third year. Two Cancer Research Scholarships of the value of £100 each and one of £60 are awarded annually. Class Prizes are also awarded.*

The Tutors superintend and assist the Students in their studies without extra fee, and thus the necessity of obtaining private instruction away from the Medical School is obviated.

### FEES:—

#### A. Preliminary Science Students:—

For one year or less ... ..	£21 0 0
-----------------------------	---------

#### B. Students who have completed the Preliminary Science Course:—

Entrance Fee ... ..	£15 15 0
---------------------	----------

Four Annual Fees ... ..	£42 0 0
-------------------------	---------

The Annual Fee for further attendance at the Medical School, if a registrable qualification has not been obtained, is ... ..

	£21 0 0
--	---------

#### C. Oxford, Cambridge and other Students who have completed the Intermediate Course:—

Entrance Fee ... ..	£10 10 0
---------------------	----------

Two Annual Fees ... ..	£42 0 0
------------------------	---------

(Further Annual Fees as above).

#### D. Dental Students after passing the 1st Professional Examination:—

Two Annual Instalments of ... ..	£31 10 0
----------------------------------	----------

Students who have registered, but who do not desire to take the whole Curriculum, may take out any courses of Lectures, Tutorial Classes, or Special Classes separately.

For the subjects for the Entrance Scholarships and any additional information apply to the Dean of the Medical School.



## DONATIONS.

To 31st JULY, 1920 (AS PER ACCOUNT).

	£	s.	d.
Louis Abrahams, Esq. (per S. G. Asher, Esq.)...	5	5	0
S. G. Asher, Esq. ....	20	0	0
J. Rushbrooke, Esq. (per Walter V. Rivers, Esq.) ...	20	0	0
Major Arthur Abrahams, C.B.E. (per S. G. Asher, Esq.) ...	20	0	0
Albert J. Belisha, Esq. (per S. G. Asher, Esq.) ...	20	0	0
Sir Stuart M. Samuel, Bart. (per S. G. Asher, Esq.) ...	5	5	0
Messrs. Myers & Co. (per M. S. Myers, Esq.) ...	21	0	0
Albert A. Bendon, Esq. (per S. G. Asher, Esq.) ...	5	5	0
Herbert Horton, Esq. ...	25	0	0
The Rev. A. A. Harland ...	2	2	0
W. Sampson Handley, Esq., M.S., F.R.C.S. ...	3	3	0
Victor Bonney, Esq., M.D., M.S. ...	3	3	0
	<hr/>		
J. A. Berners, Esq. (in suspense) ...	(See p. 146)	150	3 0
	(See p. 148)	1,000	0 0
	<hr/>		
	£1,150	3	0
	<hr/>		

## THE JOEL PROFESSORSHIP OF PHYSICS.

	£	s.	d.
Messrs. J. B. and S. B. Joel, £20,000, 5 per cent. War Loan 1929-1947, valued at ...	17,000	0	0
Less re-valuation of securities ...	50	0	0
	<hr/>		
	(See p. 148)	£16,950	0 0
	<hr/>		

## LYSTER MEMORIAL.

## DONATIONS.

To 31st JULY, 1920 (AS PER ACCOUNT).

	£	s.	d.
Major-General Robert Owen Jones ...	2	2	0
Arthur H. Spicer, Esq., M.C., M.B. ...	1	1	0
G. K. Lyster, Esq. ...	10	0	0
"In Memory of a Grateful Patient" ...	5	5	0
Lady Fitzgerald ...	50	0	0
Sir John and Lady Purcell ...	10	0	0
The Misses Purcell ...	10	0	0
Mrs. Jacobs ...	1	0	0
Colonel Philip Crampton ...	10	0	0
Dr. H. Blatherwick ...	300	0	0
The Countess of Carnwath, Sunday contributors per (see p. 151) ...	1,116	10	0
	<hr/>		
By re-valuation of securities ...	1,515	18	0
		13	4
	<hr/>		
	(See p. 148)	£1,516	11 4
	<hr/>		



## ENDOWMENT OF VARIOUS PROFESSORSHIPS.

To 31st July, 1920 (as per Account).

	£.	s.	d.
Messrs. Dunkelsbuhler & Co. (per Walter V. Rivers, Esq.)...	1,000	0	0
The General Electric Company, Limited (1st instalment) (per H. Hirst, Esq.)	100	0	0
M. Joicey, Esq. (per Walter V. Rivers, Esq.)	5	0	0
E. A. Strausse, Esq. (per Walter V. Rivers, Esq.)	10	10	0
Dr. Carl Langer (per Walter V. Rivers, Esq.)	1,000	0	0
S. A. Courtauld, Esq. (per Walter V. Rivers, Esq.)	1,000	0	0
F. S. Oliver, Esq. (per Walter V. Rivers, Esq.)	10	10	0
Ernest Olivier, Esq. (per Walter V. Rivers, Esq.)	500	0	0
Henry Vanden Bergh, Esq.	100	0	0
Hon. Algernon H. Mills	500	0	0
	4,226	0	0
By re-valuation of securities	7	10	0
	(See p. 148)	£4,233	10 0



1st JANUARY, 1920,

## INCOME.

To TUITION FEES :	£	s.	d.	£	s.	d.	£	s.	d.
(a) Training Department—									
Students' Fees paid by Board of Education ...	2,134	6	0						
(b) Refunds—									
From Fees paid in previous year ...		15	15	0					
In current year ...	383	18	6						
				399	13	6			
(c) All other Students' Fees ...							1,734	12	6
„ DONATIONS AND SUBSCRIPTIONS ( <i>see</i> p. 144) ...							4,243	13	10
„ CANCER AND GENERAL RESEARCH INCOME ...							150	3	0
„ PARLIAMENTARY GRANTS :							1,784	0	4
Treasury Grants ...							2,000	0	0
„ PAYMENTS FOR WORK DONE BY BLAND-SUTTON INSTITUTE :—									
L.C.C., Venereal Department ...				145	16	8			
The Middlesex Hospital, for Pathological Examinations ...				1,360	6	8			
							1,506	3	4
„ OTHER INCOME :									
Dividends ...				70	19	0			
„ for Prizes ...				72	12	3			
Discretionary Fund (to 31st July, 1920) ...				445	0	0			
							538	11	3

£12,007 4 3



## EXPENDITURE ACCOUNT.

to 31st July, 1920.

## EXPENDITURE.

## By ADMINISTRATION :

	£	s.	d.	£	s.	d.
Principal's Salary ... ..	58	6	8			
Salaries of other Administrative Staff ... ..	267	2	1			
Printing, Stationery, Postage ... ..	151	9	6			
Advertising ... ..	92	2	0			
Other Expenses ... ..	32	1	10			
				601	2	1

## „ DEPARTMENTAL MAINTENANCE :

Salaries of Teaching Staff ... ..	5,254	0	10			
Departmental Wages ... ..	119	13	0			
Departmental and Laboratory Maintenance ... ..	1,574	2	3			
General Libraries and Museum ... ..	98	3	7			
				7,045	19	8

## „ MAINTENANCE OF PREMISES :

Rates, Taxes, and Insurance ... ..	199	5	4			
Heat, Light, and Water ... ..	414	17	8			
Ordinary Repairs and General Maintenance ... ..	172	1	7			
Wages of Porters and Attendants ... ..	972	6	4			
				1,758	10	11

„ RENTS ... ..	136	0	0
----------------	-----	---	---

„ INTEREST ON OVERDRAFT ... ..	76	7	8
--------------------------------	----	---	---

„ SCHOLARSHIPS ... ..	4	12	0
-----------------------	---	----	---

## „ BALANCE :

Excess of Income over Expenditure ... ..	2,384	11	11
(Used in part payment of debt) ... ..			



Dr.

## BALANCE SHEET

	£	s.	d.	£	s.	d.
TO PRIZE AND SCHOLARSHIP FUND				2,132	12	6
„ PERMANENT ENDOWMENT FUND				1,460	14	4
„ JOEL PROFESSORSHIP OF PHYSICS ( <i>see p. 144</i> )				16,950	0	0
„ LYSTER MEMORIAL, PROFESSORSHIP OF RADIOLOGY ( <i>see p. 144</i> )				1,516	11	4
„ ENDOWMENT OF VARIOUS PROFESSORSHIPS ( <i>see p. 145</i> )				4,233	10	0
„ CANCER AND GENERAL RESEARCH:						
Melhado Memorial Fund	8,178	19	8			
William James Trust Fund	13,869	13	0			
Cancer Investigation	2,398	18	7			
				24,447	11	3
„ BLAND-SUTTON INSTITUTE OF PATHOLOGY:						
Building Fund				16,046	0	0
PHYSICS DEPARTMENT:						
Donations				454	0	0
„ CREDITORS				2,485	14	0
„ DONATION IN SUSPENSE ( <i>see p. 144</i> )				1,000	0	0
„ INCOME AND EXPENDITURE ACCOUNT:						
Balance, 1st January, 1920	1,059	10	0			
Add Excess of Income over Expenditure, 1st January to 31st July, 1920	2,384	11	11			
	3,444	1	11			
Deduct Loss on Transfer of Securities	244	0	0			
				3,200	1	11

We have examined the above Accounts with the Books and Vouchers and have found them correct. We have verified the Investments, by certificates from the Bank of England, London County Westminster and Parr's Bank, Limited, National Provincial and Union Bank of England Limited, Barclays Bank Limited, and Messrs. Coutts and Co.

ALLEN, ATTFIELD & Co.,

84<sup>th</sup> December, 1920.

*Chartered Accountants.*

24 Martin Lane, Cannon Street, E.C 4.



31st July, 1920.

Cr.

BY INVESTMENTS (at prices of 31st July, 1920) :						£	s.	d.	£	s.	d.
for Prize and Scholarship Fund ... ..									2,130	8	0
,, Permanent Endowment Fund ... ..									1,458	2	4
,, Joel Professorship of Physics ... ..									16,950	0	0
,, Lyster Memorial, Professorship of Radiology ... ..									1,506	3	4
,, Endowment of Various Professorships ... ..									4,233	10	0
,, Cancer and General Research—											
Melhado Memorial Fund ... ..						4,798	3	4			
William James Trust Fund ... ..						13,869	13	0			
Cancer Investigation ... ..						2,415	4	7			
,, Income Account ... ..						355	0	0			
(For detail of foregoing Investments see Investment Schedule.)									21,438	0	11
,, BLAND-SUTTON INSTITUTE :											
Buildings and Equipment ... ..									24,399	12	0
,, PHYSICS DEPARTMENT :											
Expenditure ... ..									327	14	9
,, DEBTORS ... ..									38	6	6
,, CASH :											
Messrs. Coutts & Co. ... ..						714	7	0			
London County Westminster & Parr's Bank ... ..						636	3	0			
Secretary ... ..						94	7	6			
									1,444	17	6
										£73,926 15 4	

We have compared the above Accounts with the Books and find them correctly stated.

G. J. MARJORIBANKS, }  
C. H. BURNAND, } *Treasurers.*

E. PENTON, }  
A. N. TAYLER, } *Auditors.*  
ERNEST W. ROBINSON, }



## THE MIDDLESEX HOSPITAL MEDICAL SCHOOL.

## SCHEDULE OF INVESTMENTS—31st, July, 1920.

*For PRIZE AND SCHOLARSHIP FUND—*

£	s.	d.		£	s.	d.
397	0	0	New South Wales 3 per cent. Redeemable Stock, 1935	252	1	11
1,000	0	0	L. & N.W. Ry. Consolidated Stock	790	0	0
407	3	5	Cape of Good Hope 4 p.c. Stock	378	13	5
1,079	0	0	Glasgow & S.W. Ry. 4 p.c. Pref. Stock, 1888	610	12	8
100	0	0	Hertfordshire County 6 p.c. Stock	99	0	0
				£2,130	8	0

*For PERMANENT ENDOWMENT FUND—*

851	3	7	Cape of Good Hope 4 p.c. Stock, 1882	791	12	0
1,000	0	0	Glasgow & S.-W. Ry. 4 p.c. Pref. Stock	565	0	0
110	0	0	5 p.c. War Stock, 1929-1947	93	4	6
10	12	8	4½ p.c. War Stock	8	5	10
				£1,458	2	4

*For JOEL PROFESSORSHIP OF PHYSICS—*

20,000	0	0	5 p.c. War Stock, 1929-1947	16,950	0	0
--------	---	---	-----------------------------	--------	---	---

*For LYSTER MEMORIAL, PROFESSORSHIP OF RADIOLOGY—*

90	11	5	Hertfordshire County 6 p.c. Stock	89	13	4
1,485	19	0	Cardiff Corporation 6 p.c. Stock	1,416	10	0
				£1,506	3	4

*For VARIOUS PROFESSORSHIPS—*

3,750	0	0	4 p.c. Funding Loan	2,625	0	0
1,018	13	9	Hertfordshire County 6 p.c. Stock	1,008	10	0
634	0	6	Cardiff Corporation 6 p.c. Stock	600	0	0
				£4,233	10	0

*For CANCER AND GENERAL RESEARCH—**MELHADO MEMORIAL FUND—*

5,548	17	0	5 p.c. War Stock, 1929-1947	4,702	13	4
100	0	0	4 p.c. War Stock, 1929-1942	95	10	0
				£4,798	3	4

*WILLIAM JAMES TRUST FUND—*

5,040	13	1	New South Wales Govt. Stock, 4 p.c., 1942-1962	3,326	16	7
5,124	12	4	Victoria Govt. 4 p.c. Stock, 1940-1960	3,484	14	7
5,250	0	0	South India Rly. 4 p.c. Deb. Stock	3,228	15	0
5,245	13	6	Canadian Govt. 4 p.c. Stock, 1940-1960	3,829	6	10
				£13,869	13	0

*CANCER INVESTIGATION—*

1,052	9	7	Queensland Govt., 4 p.c. Stock, 1940-1950	710	8	0
9	2	4	2½ p.c. Consols	4	4	9
263	3	2	5 p.c. War Stock, 1929-1947	223	0	0
500	0	0	5 p.c. National War Bonds, 1929	475	0	0
1,000	0	0	4 p.c. War Loan Bonds, 1929-1942	955	0	0
49	17	4	4 p.c. War Stock, 1929-1942	47	11	10
				£2,415	4	7

*CANCER INVESTIGATION (INCOME ACCOUNT)—*

200	0	0	East India Rly. 3 p.c. Deb. Stock	91	0	0
200	0	0	Central Argentine Rly. 4 p.c. Deb. Stock	122	0	0
200	0	0	Aguas Blancas Rly. 4½ p.c. First Mortgage Deb. Stock	142	0	0
				£355	0	0



# LYSTER MEMORIAL FUND.

## DONATIONS.

PER THE COUNTESS OF CARNWATH.

(See page 144).

	£	s.	d.
Messrs. N. M. Rothschild & Sons...	105	0	0
Miss Holland ...	50	0	0
Sir Heath Harrison, Bart. ...	50	0	0
Colonel Cowper-Essex ...	50	0	0
J. B. Body, Esq. ...	50	0	0
Henry Pelham-Clinton, Esq. ...	50	0	0
L. Richardson, Esq. ...	50	0	0
Colonel Charles Marson ...	10	10	0
Mrs. White ...	10	10	0
W. T. Hanman ...	10	10	0
Colonel F. R. Macdonald ...	10	10	0
Mrs. Philipson ...	10	0	0
I. W. F. Deacon, Esq. ...	10	0	0
I. Riches, Esq. ...	10	0	0
Mrs. Henry Ash ...	10	0	0
The Countess of Carnwarth ...	9	1	0
Norman Lamplugh, Esq. ...	5	5	0
Henry Loss, Esq. ...	5	5	0
Messrs. Ladbroke & Co. ...	5	5	0
Vacey L. Hope, Esq. ...	5	5	0
C. H. Parkes, Esq. ...	5	5	0
P. Pickford, Esq. ...	5	5	0
Thomas Rowe, Esq. ...	5	5	0
Mrs. A. W. Weller ...	5	5	0
Messrs. Jessier ...	5	0	0
Miss Daisy Sharp ...	5	0	0
Mrs. Henry Jerome ...	5	0	0
The Lady Wantage ...	5	0	0
Anonymous ...	5	0	0
Sir Archibald Hamilton, Bart. ...	3	0	0
Major and Mrs. Carew-Hunt ...	3	0	0
Mrs. Cox ...	2	2	0
— Penny, Esq. ...	2	2	0
Captain Houston-French, C.V.O. ...	2	2	0
Captain Price ...	2	0	0
Mrs. Fred. Gore ...	2	0	0
The Lady Wavertree ...	2	0	0
Miss Dunn ...	1	1	0
Mrs. Searight ...	1	1	0
Mrs. Lionel Hanbury ...	1	1	0
The Lord Garvagh ...	1	1	0
Frances E. Martin, Esq. ...	1	1	0
Mrs. Tempest-Hicks ...	1	1	0
Anonymous ...	1	0	0
Florence, Lady Garvagh ...	1	0	0
Miss Northey ...	10	0	0
Per Frederick Ford, Esq.—			
A. Pullborough, Esq. ...	52	10	0
S. W. Mountain, Esq. ...	52	10	0
Montague Evans, Esq. ...	52	10	0
A. C. Allan, Esq. ...	52	10	0

Carried forward ... £800 3 0



	£	s.	d.
Brought forward	800	3	0
Per Frederick Ford, Esq.— <i>continued</i> .			
R. G. MacMillan, Esq.	52	10	0
Reginald Franks, Esq.	52	10	0
G. E. Muers, Esq.	26	5	0
B. Fleming, Esq.	24	0	0
J. A. Lyon, Esq.	10	10	0
I. Uzielli, Esq.	10	10	0
A. L. Turner, Esq.	10	10	0
E. Hicks, Esq.	10	10	0
H. Ernest Crawley, Esq.	10	0	0
Weston-Crocker, Esq.	10	0	0
Per E. E. Thompson, Esq.—			
Messrs. Heilbut Symons & Co.	10	10	0
W. H. Dodd, Esq.	10	10	0
Messrs. Boks & Co.	5	5	0
E. E. Thompson, Esq.	2	2	0
D. L. Forbes, Esq.	2	2	0
H. M. Henderson, Esq.	2	2	0
Messrs. C. Hirsch & Co.	2	2	0
A. G. Wright, Esq.	2	2	0
Oswald Latham, Esq.	1	1	0
E. L. Bower, Esq.	1	1	0
Per Louis French, Esq.—			
Captain C. J. Brightman, O.B.E.	10	10	0
Messrs. Evans & Reid, Ltd.	10	10	0
S. B. Reid, Esq.	10	10	0
Cecil F. Brightman, Esq.	5	5	0
George Cassady, Esq.	5	5	0
G. C. Welborn, Esq., O.B.E.	5	5	0
Charles J. Evans, Esq.	5	0	0
Mrs. Clara F. Granlund	5	0	0
Messrs. L. Dreyfus & Co.	3	0	0
	£1,116	10	0



## INDEX.

	PAGE
Accounts. <i>See</i> Income and Expenditure Accounts.	
"All Help" League, Donations ( <i>see</i> separate Report).	
Almoner's Report ... ..	22
Auditors ... ..	4
Admission of Patients ... ..	127
Alms Box Collections ... ..	88
Balance Sheet ... ..	114
"    "    Medical School ... ..	148
Bankers ... ..	7-59
Beds, Number of, in the Hospital ... ..	122
Beds, average Number daily Occupied, and Cost of ... ..	122
Beds and Cots Endowed ... ..	130
"    "    Convalescent Home ... ..	136
Bequests, Forms of ... ..	137
Board of Management ... ..	4
City Companies, Contributions from ... ..	95
Convalescent Home, Committee and Officers ... ..	9
"    "    Statistical Tables ... ..	124
"    "    Beds Endowed ... ..	136
"    "    Names of Wards ... ..	136
Donations ... ..	76
Dresden Assistance Fund—Income and Expenditure Account ... ..	110
Drug Committee ... ..	7
Endowment of Beds and Cots, Scale of ... ..	130
Government of the Hospital... ..	10
General Fund—Income and Expenditure Account ... ..	102
Governors, their Qualifications, Rights and Privileges ... ..	27
Governors of the Hospital, List of ... ..	28
Income and Expenditure Accounts:—	
General Fund ... ..	102
Samaritan and Convalescent Home Fund ... ..	106
Dresden Assistance Fund ... ..	110
Rent Account ... ..	112
Medical School Fund... ..	146
Infant Welfare Report ... ..	25
In-patients, Number treated during the year ... ..	122-126
Laundry, Statistics. <i>See</i> Washing Return ... ..	125
Legacies received (1920) ... ..	104-114
Legacies, Forms of Devise and Bequest ... ..	137
Lyster Memorial ... ..	144-151
Medical Committee ... ..	7
Medical School Council and Officers ... ..	140
"    "    Professors, Lectures and Demonstrations ... ..	141
"    "    General Information, Scholarships, etc.... ..	143
"    "    Income and Expenditure Accounts ... ..	146
"    "    Balance Sheet ... ..	148
"    "    Donations ... ..	144
"    "    Endowment of various Professorships ... ..	144-145
"    "    Schedule of Investments ... ..	150



	PAGE
Officers, Bankers, etc. ....	7
Officers of the Convalescent Home ...	9
Operations, Days of ...	129
Patients, Numbers treated during the year ...	126
Patients, Cost of ...	122—126
Patients, Admission of ...	127
Patrons, President, Vice-Presidents, etc. ...	3
President ...	3
Rent Account ...	112
Report for 1920 ...	11
Samaritan and Convalescent Home Fund—Income and Expenditure	
Account ...	106
Samaritan and Convalescent Home Fund—Purposes of ...	138
Samaritan Fund (The George Sturge Trust) ...	139
Schedule of Investments, Medical School ...	150
Staff, Honorary Medical and Surgical ...	5-7
Staff, Visiting Days of (In-Patient) ...	129
"    "    (Out-Patient) ...	127
Statistical Tables:—	
General Hospital ...	122
Convalescent Home ...	124
Sturge Trust Fund, The George ...	139
Subscribers, Annual, List of ...	60
Subscribers, Donors, and Contributors, Privileges of ...	58
The Joel Professorship of Physics ...	144
Treasurers ...	4
Vice-Presidents ...	3
Visiting Days ...	129
"    Honorary Medical and Surgical Staff ...	129
Washing Return ...	125



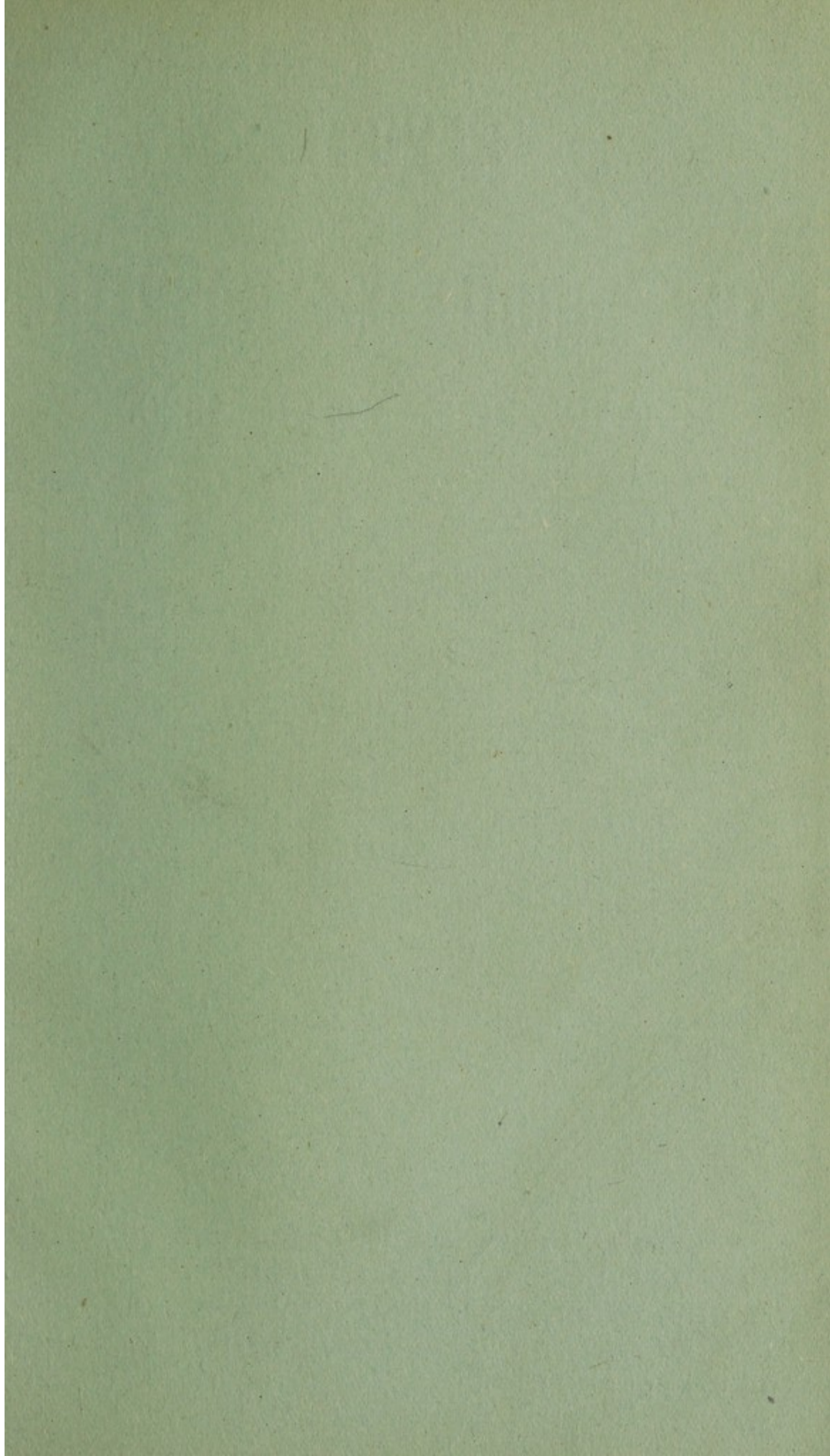



# **REPORT**

OF

# **THE MIDDLESEX HOSPITAL**

**FOR THE YEAR 1920.**

---

Donations and Subscriptions will be thankfully received by The Earl of Athlone, G.C.B., G.C.V.O., C.M.G., D.S.O., Chairman, at the Hospital.

**A cordial invitation is extended to all those interested in the work to call and inspect the Hospital, when every opportunity will be accorded them to become acquainted with its equipment and arrangements.**



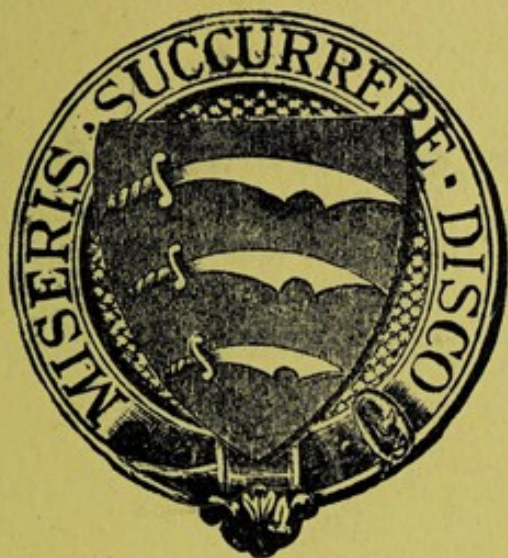

THE  
CANCER CHARITY  
OF  
**THE MIDDLESEX HOSPITAL**  
(INSTITUTED 1792).

---

REPORT FOR THE YEAR  
1920.

NASSAU STREET,  
LONDON, W. 1.

TELEPHONE—  
Museum 1056  
(3 Lines)



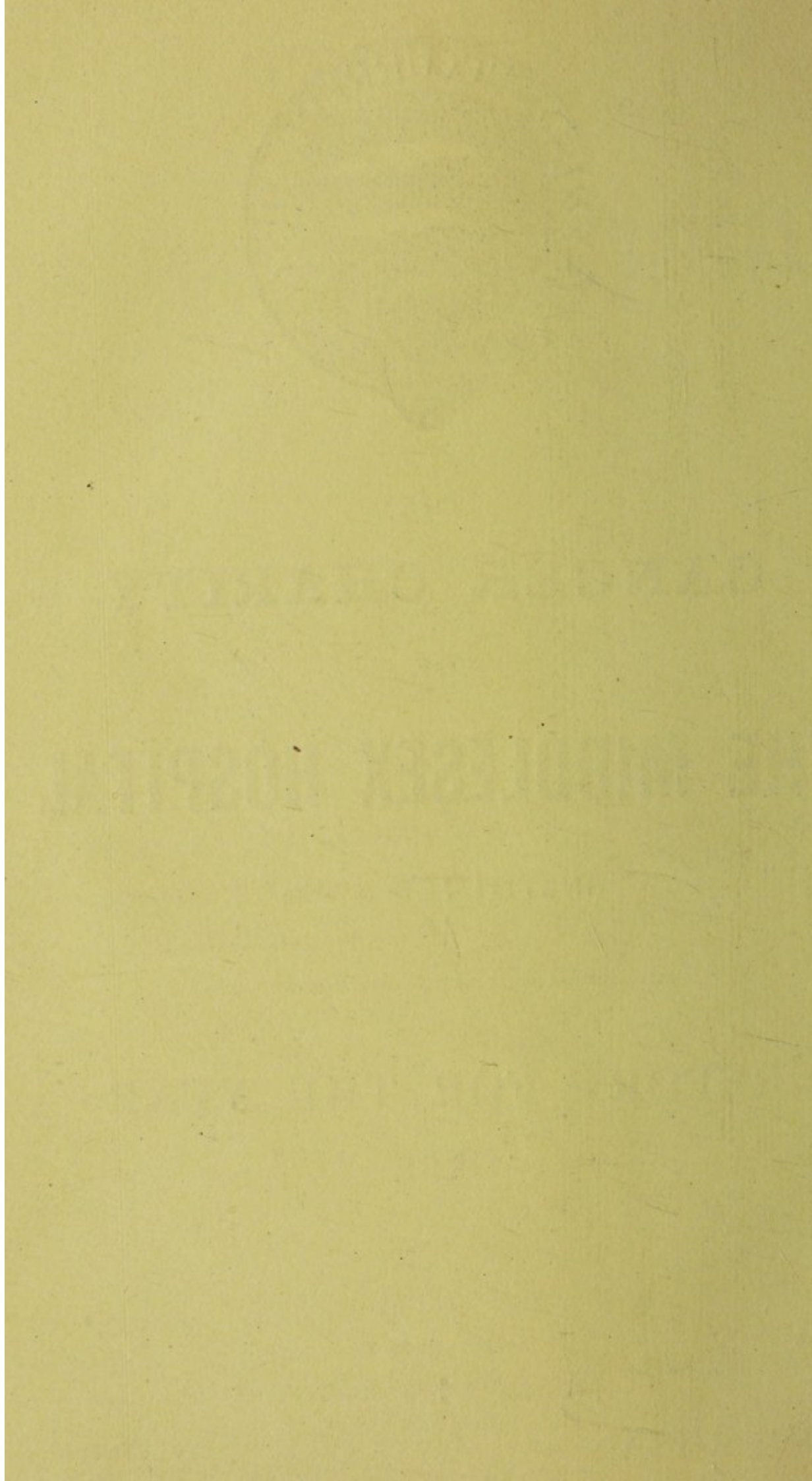



To Mess<sup>rs</sup> \_\_\_\_\_

Gentlemen,

Please to pay now and annually until further notice  
on the \_\_\_\_\_ day of \_\_\_\_\_ the sum of  
\_\_\_\_\_ Guineas to the Credit of the Cancer (\* \_\_\_\_\_)  
Fund of The Middlesex Hospital, at Mess<sup>rs</sup> Coutts & Co.  
440, Strand, and charge the same to my account.

L \_\_\_\_\_

Signature \_\_\_\_\_

Date \_\_\_\_\_

192 \_\_\_\_\_

\* Please insert the word "Wards" or "Investigation."



now and annually until further notice  
pay of ..... the sum of  
Credit of the Cancer (\* ..... )  
Hospital, at Mess<sup>rs</sup> Coutts & Co.  
the same to my account.

Signature .....

Date ..... 192 .....

& "Wards" or "Investigation."



REPORT  
OF  
THE CANCER CHARITY  
OF  
THE MIDDLESEX HOSPITAL  
FOR THE YEAR 1920.



REPORT

OF

THE CANCER CHARITY

THE MIDDLESEX HOSPITAL

FOR THE YEAR 1850

192

Words in Investigation



PATRONS.

HIS MAJESTY THE KING.

HER MAJESTY THE QUEEN.

HER MAJESTY QUEEN ALEXANDRA.

PRESIDENT.

HIS GRACE THE DUKE OF NORTHUMBERLAND.

VICE-PRESIDENTS.

H.R.H. THE DUKE OF CONNAUGHT AND STRATHEARN, K.G., K.T., K.P.

H.R.H. THE PRINCE ARTHUR OF CONNAUGHT, K.G., K.T.

THE MOST HON. THE MARQUIS OF BREADALBANE, K.G.

THE MOST HON. THE MARQUIS OF CAMBRIDGE, G.C.B., G.C.V.O., C.M.G.

THE MOST HON. THE MARQUIS OF CARISBROOKE, G.C.V.O.

HIS GRACE THE DUKE OF PORTLAND, K.G., G.C.V.O.

HIS GRACE THE DUKE OF RUTLAND, K.G.

THE RIGHT HON. THE EARL OF DERBY, K.G., K.C.V.O., C.B.

THE RIGHT HON. THE EARL OF ATHLONE, G.C.B., G.C.V.O., C.M.G., D.S.O.

THE RIGHT HON. THE VISCOUNT SANDHURST OF SANDHURST,  
G.C.V.O., G.C.S.I., G.C.I.E.

THE RIGHT REV. AND RIGHT HON. THE LORD BISHOP  
OF LONDON, K.C.V.O.

THE RIGHT HON. THE LORD HOWARD DE WALDEN.

THE RIGHT HON. THE LORD ROTHSCHILD, F.R.S.

MAJOR-GENERAL THE RIGHT HON. THE LORD CHEYLESMORE,  
K.C.M.G., K.C.V.O.

FIELD-MARSHAL THE RIGHT HON. THE LORD GRENFELL OF  
KILVEY, G.C.B., G.C.M.G.

THE HON. SIR ARTHUR STANLEY, G.B.E., C.B., M.V.O.

SIR SQUIRE BANCROFT.

J. A. MULLENS, Esq.

JAMES C. MARSHALL, Esq.

WILLIAM E. GILLET, Esq.

EDMUND DAVIS, Esq.

F. CAVENDISH BENTINCK, Esq.



## THE CANCER CHARITY.

## TREASURERS.

SIR GEORGE JOHN MARJORIBANKS, K.C.V.O.

CHARLES HUBERT BURNAND, Esq.

## AUDITORS.

OSWALD LEWIS, Esq.

EDWARD PENTON, Esq.

ALISTAIR N. TAYLER, Esq.

## BOARD OF MANAGEMENT.

## CHAIRMAN.

THE EARL OF ATHLONE, G.C.B., G.C.V.O., C.M.G., D.S.O.

## DEPUTY-CHAIRMAN.

F. CAVENDISH BENTINCK, Esq.

S. G. ASHER, Esq.

MAJOR THE HON. JOHN J. ASTOR.

SIR REGINALD H. BRADE, G.C.B.

SAMUEL BAER, Esq.

THE HON. WINDHAM BARING.

REGINALD BEDDINGTON, Esq.

J. A. BERNERS, Esq.

THE EARL OF BESSBOROUGH.

THE DOWAGER COUNTESS BRASSEY.

GEORGE CUNNINGHAM, Esq.

RICHARD C. DAVIS, Esq.

MAJOR-GENERAL THE HON. FRANCIS GATHORNE HARDY, C.M.G., D.S.O.

HAROLD A. HOARE, Esq.

ROBERT L. HUNTER, Esq.

J. B. JOEL, Esq.

S. B. JOEL, Esq.

COLONEL THE HON. GEORGE KEPPEL, M.V.O.

COLONEL THE RIGHT HON. FRANCIS B. MILD MAY, M.P.

G. VAUGHAN MORGAN, Esq.

LADY AGNES PEEL.

THE HON. URSULA LAWLEY.

SIR EDWARD PENTON, K.B.E.

VISCOUNT PORTMAN.

H. GORDON SELFRIDGE, Esq.

LADY MAUREEN STANLEY.

ALISTAIR N. TAYLER, Esq.

ALDERMAN A. C. RICKATSON (Mayor of St. Marylebone).

SAMUEL H. WHITBREAD, Esq., J.P.

The Patrons, President, Vice-Presidents, and Treasurers are *ex-officio*  
Members of the Weekly Board.

## SECRETARY-SUPERINTENDENT.

WALTER KEWLEY.



## CONSULTING PHYSICIANS.

- SIDNEY COUPLAND, Esq., M.D., F.R.C.P., Plas Gwyn, Frognal, Hampstead, N.W.3.  
 SIR RICHARD DOUGLAS POWELL, Bt., K.C.V.O., M.D., F.R.C.P.  
 (Physician in Ordinary to the King), 10 Cleveland Square, Hyde Park, W.2.  
 SIR JAMES KINGSTON FOWLER, K.C.V.O., C.M.G., M.A., M.D., F.R.C.P.,  
 35 Clarges Street, Piccadilly, W.1.  
 WILLIAM PASTEUR, Esq., C.B., C.M.G., M.D., F.R.C.P., 4 Chandos Street, W.1.

## PHYSICIANS.

- WALTER ESSEX WYNTER, Esq., M.D., F.R.C.P., F.R.C.S., 27 Wimpole Street, W.1.  
 ARTHUR FRANCIS VOELCKER, Esq., M.D., F.R.C.P., 101 Harley Street, W.1.  
 R. A. YOUNG, Esq., C.B.E., M.D., B.Sc., F.R.C.P., 57 Harley Street, W.1.  
 C. E. LAKIN, Esq., M.D., B.S., F.R.C.P., F.R.C.S., 105 Harley Street, W.1.

## PHYSICIAN TO OUT-PATIENTS.

- E. A. COCKAYNE, Esq., D.M. (Oxon), F.R.C.P., 65 Westbourne Terrace, W.2.  
*(Diseases of Children).*

## ASSISTANT PHYSICIANS.

- G. E. S. WARD, Esq., M.D., B.S., F.R.C.P., 16 Queen Anne Street, W.1.  
 G. E. BEAUMONT, Esq., C.B.E., M.D., M.R.C.P., M.R.C.S., D.P.H., 11 Weymouth Street, W.1.  
 T. IZOD BENNETT, Esq., M.D., Quebec Hotel, Marble Arch.

## CONSULTING SURGEONS.

- SIR HENRY MORRIS, Bt., M.A., M.B., F.R.C.S., 42 Connaught Square, Hyde Park, W.2.  
 SIR ALFRED PEARCE GOULD, K.C.V.O., C.B.E., M.S., F.R.C.S., 26 Ferncroft Avenue,  
 Hampstead, N.W.3.  
 SIR JOHN BLAND-SUTTON, LL.D., F.R.C.S., 47 Brook Street, W.1.

## SURGEONS.

- JOHN MURRAY, Esq., F.R.C.S., 110 Harley Street, W.1.  
 T. H. KELLOCK, Esq., M.A., M.D., M.C., F.R.C.S., 2 Upper Wimpole Street, W.1.  
 W. SAMPSON HANDLEY, Esq., M.D., M.S., F.R.C.S., 36 Harley Street, W.1.  
 GORDON GORDON-TAYLOR, Esq., O.B.E., M.A., M.S., B.Sc., F.R.C.S.,  
 15 Harley Street, W.1.

## SURGEON TO OUT-PATIENTS.

- ALFRED E. WEBB-JOHNSON, Esq., D.S.O., C.B.E., M.B., Ch.B., F.R.C.S.,  
 35 Grosvenor Street, W.1.

## ASSISTANT SURGEONS.

- C. H. S. WEBB, Esq., M.B., M.S., F.R.C.S., 16 Queen Anne Street, W.1.  
 ERIC PEARCE GOULD, Esq., M.A., M.D., M.Ch., F.R.C.S., 16 Queen Anne Street, W.1.

## SPECIAL DEPARTMENTS.

## CONSULTING PHYSICIAN TO THE DEPARTMENT FOR DISEASES OF THE SKIN.

- J. J. PRINGLE, Esq., M.B., F.R.C.P., 23 Lower Seymour Street, W.1.

## PHYSICIAN FOR DISEASES OF THE SKIN.

- HENRY MacCORMAC, Esq., C.B.E., M.D., Ch.B., F.R.C.P., 23 Wimpole Street, W.1.

## PHYSICIAN FOR DISEASES OF THE NERVOUS SYSTEM.

- H. CAMPBELL THOMSON, Esq., M.D., F.R.C.P., 34 Queen Anne Street, W.1.

## OBSTETRIC AND GYNÆCOLOGICAL SURGEON.

- COMYNS BERKELEY, Esq., M.A., M.D., M.C., F.R.C.P., 53 Wimpole Street, W.1.



## THE CANCER CHARITY.

## ASSISTANT OBSTETRIC AND GYNÆCOLOGICAL SURGEON.

VICTOR BONNEY, Esq., M.D., M.S., B.Sc., F.R.C.S., 15 Devonshire Place, W.1.

## CONSULTING OPHTHALMIC SURGEON.

WILLIAM LANG, Esq., F.R.C.S., 22 Cavendish Square, W.1.

## OPHTHALMIC SURGEON.

SIR ARNOLD LAWSON, Esq., K.B.E., M.D., F.R.C.S., 12 Harley St., W.1.

## ASSISTANT OPHTHALMIC SURGEON.

R. AFFLECK GREEVES, Esq., B.A., M.B., B.S., F.R.C.S., 23 Wimpole Street, W.1.

## CONSULTING AURAL SURGEON.

STEPHEN PAGET, Esq., M.A., F.R.C.S., Furzdowne, Limpsfield Common, Surrey.

## AURAL SURGEON.

SOMERVILLE HASTINGS, Esq., M.S., F.R.C.S., 43 Devonshire St., W.1.

## CONSULTING DENTAL SURGEONS.

WILLIAM HERN, Esq., O.B.E., M.A., M.R.C.S., L.D.S., 7 Stratford Place, W.1.  
W. S. NOWELL, Esq., M.A., M.R.C.S., L.D.S., St. Peter's House, Canterbury, Kent.

## DENTAL SURGEON.

H. WATSON TURNER, Esq., M.R.C.S., L.D.S., 59 Wimpole St., W.1.

## ASSISTANT DENTAL SURGEON.

W. WARWICK JAMES, Esq., O.B.E., F.R.C.S., L.D.S.R.C.S., 2 Park Crescent, Portland Place, W.1.

## SURGEON IN CHARGE OF THE ORTHOPÆDIC DEPARTMENT.

A. S. BLUNDELL BANKART, Esq., M.A., M.Ch., F.R.C.S.

## DEPARTMENT OF UROLOGY.

ALFRED E. WEBB-JOHNSON, Esq., D.S.O., C.B.E., M.B., Ch.B., F.R.C.S.

## DEPARTMENT FOR DISEASES OF THE RECTUM.

C. H. S. WEBB, Esq., M.B., M.S., F.R.C.S., 16 Queen Anne Street, W. 1.

## ANÆSTHETISTS.

H. CHARLES, Esq., M.R.C.S., L.R.C.P., 11 Portland Court, W.1.  
R. E. APPERLY, Esq., M.R.C.S., L.R.C.P., 5 Tenby Mansions, Nottingham Street, W.1.

## ASSISTANT ANÆSTHETIST.

H. P. CRAMPTON, Esq., M.A., M.D., M.R.C.S., L.R.C.P., 7 Frognal, Hampstead, N.W.3.

PHYSICIAN IN CHARGE OF THE DEPARTMENT OF  
PHYSICAL MEDICINE.

J. H. D. WEBSTER, Esq., M.D., Ch.B., M.R.C.P.

## ASSISTANT MEDICAL OFFICER.

DAVID MORROW, Esq., M.R.C.S., L.R.C.P., L.S.A. Lon.

## PHYSICIST.

PROF. SIDNEY RUSS, D.Sc., 19 Northumberland Mansions, Northumberland Street, W.1.



## THE BLAND-SUTTON INSTITUTE OF PATHOLOGY.

## DIRECTOR.

PROFESSOR JAMES McINTOSH, M.D., Ch.B.

## CHEMICAL PATHOLOGIST.

E. L. KENNAWAY, Esq., B.A., D.Sc., M.D.

## FIRST ASSISTANT BACTERIOLOGIST.

L. H. D. THORNTON, Esq., M.R.C.S., L.R.C.P.

## CONSULTING CHEMIST.

A. M. KELLAS, Esq., Ph.D., B.Sc.

## REGISTRAR.

W. B. GABRIEL, Esq., M.S., F.R.C.S.

## MEDICAL COMMITTEE.

R. E. APPERLY, Esq., M.R.C.S., L.R.C.P.

T. IZOD BENNETT, Esq., M.D.

COMYNS BERKELEY, Esq., M.A., M.D.,  
M.C., F.R.C.P.

G. E. BEAUMONT, Esq., O.B.E., M.D.,

M.R.C.P., M.R.C.S., D.P.H.

SIR JOHN BLAND-SUTTON, LL.D.,  
F.R.C.S.A. S. BLUNDELL BANKART, Esq., M.A.,  
B.Ch., M.Ch., F.R.C.S., M.R.C.S., L.R.C.P.VICTOR BONNEY, Esq., M.D., M.S., B.Sc.,  
F.R.C.S.HERBERT CHARLES, Esq., M.R.C.S.,  
L.R.C.P.E. A. COCKAYNE, Esq., D.M. (Oxon),  
F.R.C.P.

S. COUPLAND, Esq., M.D., F.R.C.P.

W. WARWICK JAMES, Esq., O.B.E.,  
F.R.C.S., L.D.S.R.C.S.SIR JAMES KINGSTON FOWLER,  
K.C.V.O., C.M.G., M.A., M.D., F.R.C.P.ERIC PEARCE GOULD, Esq., M.A., M.D.,  
M.Ch., F.R.C.S.R. AFFLECK GREEVES, Esq., B.A., M.B.,  
B.S., F.R.C.S.W. SAMPSON HANDLEY, Esq., M.D., M.S.,  
F.R.C.S.SOMERVILLE HASTINGS, Esq., M.S.,  
F.R.C.S.T. H. KELLOCK, Esq., M.A., M.D., M.C.,  
F.R.C.S.C. E. LAKIN, Esq., M.D., B.S., F.R.C.P.,  
F.R.C.S.

W. LANG, Esq., F.R.C.S.

SIR A. LAWSON, Esq., K.B.E., M.D., F.R.C.S.

HENRY MacCORMAC, Esq., C.B.E., M.D.,  
Ch.B., F.R.C.P.

PROFESSOR JAMES McINTOSH, M.D., Ch.B.

SIR HENRY MORRIS, Bt., M.A., M.B.,  
F.R.C.S.

J. MURRAY, Esq., F.R.C.S.

SIR RICHARD DOUGLAS POWELL, Bt.,  
K.C.V.O., M.D., F.R.C.P.

J. J. PRINGLE, Esq., M.B., F.R.C.P.

GORDON GORDON-TAYLOR, Esq., O.B.E.,  
M.A., M.S., B.Sc., F.R.C.S.H. CAMPBELL THOMSON, Esq., M.D.,  
F.R.C.P.H. WATSON TURNER, Esq., M.R.C.S.,  
L.D.S.

A. F. VOELCKER, Esq., M.D., F.R.C.P.

W. E. WYNTER, Esq., M.D., F.R.C.P.

R. A. YOUNG, Esq., C.B.E., M.D., F.R.C.P.,  
B.Sc.

G. E. S. WARD, Esq., M.D., B.S., M.R.C.P.

A. E. WEBB-JOHNSON, Esq., C.B.E.,  
D.S.O., M.B., Ch.B., F.R.C.S.

C. H. S. WEBB, Esq., M.B., M.S., F.R.C.S.

## DRUG COMMITTEE.

J. MARSHALL, Esq.

A. F. VOELCKER, Esq., M.D., F.R.C.P.

W. E. WYNTER, Esq., M.D., F.R.C.P., F.R.C.S.

R. A. YOUNG, Esq., C.B.E., M.D., F.R.C.P.,  
B.Sc.THE RESIDENT MEDICAL OFFICER (*ex-officio*).

## SOLICITOR.

H. A. CARTER, Esq., 39 Bedford Row, W.C.1.

## ARCHITECT.

KEITH D. YOUNG, Esq., F.R.I.B.A., 17 Southampton Street, Bloomsbury, W.C.1.

## BANKERS.

FOR RECEIVING SUBSCRIPTIONS AND GENERAL PURPOSES.

MESSRS. COUTTS AND Co., 440 Strand, W.C.2.

THE LONDON COUNTY WESTMINSTER AND PARR'S BANK, LIMITED,  
1 Cavendish Square, W.1.



## BANKERS FOR RECEIVING SUBSCRIPTIONS.

MESSRS. DRUMMOND AND Co., Charing Cross, S.W.1.  
MESSRS. C. HOARE AND Co., 37 Fleet Street, E.C.4.  
MESSRS. BARCLAYS BANK LIMITED, 54 Lombard Street, E.C.3.  
MESSRS. LLOYDS BANK LIMITED, St. James's Street, S.W.1.

## UNDER TREASURER.

C. H. MARCH, Esq.

## ACCOUNTANTS.

MESSRS. ALLEN, ATTFIELD and Co., 24, Martin Lane, Cannon Street, E.C.4.

## CHAPLAIN.

THE REV. E. S. MERRIMAN, M.A.

## RESIDENT MEDICAL OFFICER.

S. S. BEARE, Esq., O.B.E., M.R.C.S., R.C.P.

## LADY SUPERINTENDENT.

MISS M. GERTRUDE MONTGOMERY.

## ASSISTANT SECRETARY.

S. R. C. PLIMSOLL, Esq.

## ASSISTANT SECRETARY AND ACCOUNTANT.

ARTHUR R. GODRICH, Esq.

## SECRETARY'S CLERKS.

GEORGE KOHRING, Esq.

MISS H. SHEPHERD.

R. FOLEY, Esq.

H. T. PAYNE, Esq.

V. H. HEAD, Esq.

## RESIDENT OFFICER.

H. G. PULLING, Esq., M.A.

## LADY ALMONER.

MISS H. M. PRICE.

## HEALTH VISITOR.

MISS E. F. NEVILLE.

## PHARMACIST.

JOHN KITCHIN, Esq., F.C.S.

## DISPENSERS.

MR. FRANK JONES.

MR. T. C. WILLEY.

MRS. R. L. McCOWAN.

MISS E. P. JARED.



## CANCER AND GENERAL RESEARCH COMMITTEE

---

S. G. ASHER, Esq. (CHAIRMAN).

F. CAVENDISH BENTINCK, Esq.

COMYNS BERKELEY, Esq., M.A., M.D., M.C., F.R.C.P.

SIR JOHN BLAND-SUTTON, LL.D., F.R.C.S.

MAJOR-GENERAL THE HON. FRANCIS GATHORNE HARDY, D.S.O.

W. SAMPSON HANDLEY, Esq., M.D., M.S., F.R.C.S.

C. E. LAKIN, Esq., M.D., F.R.C.P., F.R.C.S.

THE PROFESSOR OF EXPERIMENTAL PATHOLOGY:—

W. S. LAZARUS-BARLOW, Esq., B.A., M.D., F.R.C.P.

THE PROFESSOR OF PATHOLOGY:—

JAMES McINTOSH, Esq., M.D., CH.B.

THE "JOEL" PROFESSOR OF PHYSICS:—

SIDNEY RUSS, Esq., D.Sc.

THE PROFESSOR OF PHYSIOLOGY:—

SWALE VINCENT, Esq., LL.D., D.Sc., M.D., M.R.C.S., L.R.C.P.

THE PROFESSOR OF ANATOMY:—

THOMAS YEATES, Esq., M.B., C.M.

THE DEAN OF THE MEDICAL SCHOOL:—

A. E. WEBB-JOHNSON, Esq., C.B.E., D.S.O., F.R.C.S.

SECRETARY TO THE COMMITTEE:—

J. P. WETENHALL, Esq., B.A. (Oxon.)

---

CANCER RESEARCH DEPARTMENT.

---

W. S. LAZARUS-BARLOW, Esq., B.A., M.D., F.R.C.P.

SIDNEY RUSS, Esq., D.Sc.

MISS H. CHAMBERS, M.D.

L. H. CLARK, Esq., B.Sc.

W. B. GABRIEL, Esq., M.S., F.R.C.S.



## GOVERNMENT OF THE CHARITY.

A BOARD of Management meets in the Board Room of the Hospital fortnightly on Wednesday, at 11 a.m., for the transaction of the ordinary business.

A Court of Governors is held on the last Thursday in the months of February, May, and November for the confirmation of such acts of the Board as require the sanction of a Court, and the transaction of special business. A Special Meeting of this Court may be called at any time, either by order of the Court or of the Board, or upon the requisition of the Treasurers or of any five Governors.

The Patrons, President, and Vice-Presidents are *ex-officio* Members of the Court, of the Board, and of Committees of a Court or Board.



# THE CANCER CHARITY. MIDDLESEX HOSPITAL.

---

## REPORT FOR 1920.

---

*To the Court of Governors.*

---

MY LORDS, LADIES AND GENTLEMEN,

The number of patients in the Cancer Charity on 1st January, 1920, was 88, and 302 new patients were admitted during the year, making a total of 390 treated during this period : and there were 87 cases remaining in the Wards at the end of the year.

In 1919 the number of patients treated was 286.

The average daily number of occupied beds was 87·05, as compared with 78·13 in 1919 ; and the average stay in the Wards was 105·14 days compared with 144·55 in 1919.

In the Out-Patient Department 188 new patients were treated, and the number of attendances was 832 ; the corresponding figures for 1919 being 140 and 513 respectively.

A partial change has been made in the conditions of admission to the Cancer Charity applying to two Wards ; hitherto the Charity has been used only for cases deemed to be incurable, there to remain "until relieved by art or released by death." The former alternative of relief by art can now, in view of present knowledge, be exploited to a greater degree. So cases diagnosed as suitable for operation or for treatment by radium are now admitted, but kept separate in the specially assigned Wards from the other patients.

The accounts of the Cancer Charity and the Barnato Joel Charity, which, as was shown in the last report, by amalgamation achieved simplicity, can again be contrasted with the combined reports of the previous year.



The total Income for 1920, £16,585 2s. 1d., compared with that for 1919, £17,451 4s. 11d., shows, 'unfortunately, a decrease of £866 2s. 10d., whilst the total expenditure for the year, £18,727 2s. 5d., compared with that for 1919, £21,520 4s. 7d., is less by £2,793 2s. 2d.

There was thus a deficit on the year's working of £2,142 0s. 4d. Unhappily this loss, serious as it is, does not represent the full gravity of the position.

Last year also showed a deficit and, although the Charity realised all its free capital to reduce its liability, it entered upon 1920 with a debt to the Hospital General Fund, which has been increasing ever since.

Its share of the cost of the new Nurses' Home was £985 16s. 7d., its loss on 1920, £2,142 0s. 4d. In all it owes on the 1st January, 1921, £6,254 14s. 8d.

We regret to record yet another decline in subscriptions and donations. The former are less by £168 17s. 8d., the latter by £1,343 8s. 6d., than in 1919. Alms boxes, on the other hand, produced £131 10s. 11d. more than in the previous year.

The following are the most notable contributions deserving our especial gratitude:—

## CANCER.

	£	s.	d.
Mrs. Douglas Cow (towards the endowment of the "Marian Roalfe Cox" Bed) ... ..	200	0	0
Miss Fanny M. Marriage (Proceeds of her annual sale of Jams and Pickles) ... ..	140	0	0
"Anonymous" ... ..	100	0	0
The Trustees of the Delmar Charitable Trust (per Messrs. Kerly, Son and Karuth) ... ..	100	0	0
Miss M. L. Beddington (permanent endowment) ...	50	0	0
Captain H. L. Butler, for the maintenance of the "Fanny Butler" bed, in memory of Mrs. Hubert Butler ... ..	31	10	0
W. Carrington, Esq. ... ..	25	0	0
C. J. Piggott, Esq. ... ..	25	0	0

## CANCER AND GENERAL RESEARCH.

	£	s.	d.
David Solomon, Esq. ... ..	105	0	0
Howard Williams, Esq. ... ..	50	0	0
Mrs. M. Seagrave ... ..	50	0	0



We gratefully acknowledge the receipt of the following liberal Legacies:—

	£	s.	d.
J. Weston Clayton, Esq. (endowment) ... ..	2,700	0	0
Dame Amy F. Tate (endowment) ... ..	1,000	0	0
Mrs. Louise d'Este Oliver ... ..	1,000	0	0
Evelyn Wright, Esq. (balance) ... ..	768	7	10
Miss A. Fairfax ... ..	500	0	0
George Crowson, Esq. ... ..	250	0	0

The Scheme for obtaining contributions from patients according to their means is now in operation, but the yield from these patients cannot be great.

We must appeal once more, and with all the eloquence in our power, for greater support from the public for this branch of our work. There are no sufferers whose claims upon us are greater. They pay towards their own maintenance all they can afford. Surely help will be forthcoming for those who help themselves?

But, before ending our Report, we desire to call your attention to the work going forward unceasingly in the Cancer Research Laboratories.

We have already spoken of the provision made for operable cases. Intimately allied with the work of the Surgeons is the research upon which their knowledge of this disease is based, and by which new methods for its relief are devised.

We have a double appeal to make to you, and beyond you to the world. Relieve the sufferers: attack the disease itself. It is inconceivable that such an appeal should find ears deaf, hearts untouched, reason unconvinced.

Our need is great. Our claims, both moral and material, are unanswerable. They have, we must believe, only to be more fully known to obtain just and generous recognition.

I have the honour to be,

My Lords, Ladies and Gentlemen,

Your obedient Servant,

ATHLONE,

*Chairman.*

The Board Room,

Middlesex Hospital, W.1

24th February, 1921.



## GOVERNORS.

### THEIR QUALIFICATIONS, RIGHTS, AND PRIVILEGES.

---

1. Annual Subscribers of *Three Guineas or upwards*, to the Cancer Charity, or to the Cancer and General Research Fund, are entitled to be Governors so long as their Subscriptions are paid.

2. Donors of *Thirty Guineas or upwards*, at one time, are made Life Governors, and at once entitled to all the privileges of Governors. The Endowment of Beds (see p. 47) qualifies the donor as a Life Governor.

3. Honorary Governors are appointed, and the propriety of making such appointments is first considered by the Board, and then submitted for the consideration and approval of a Court of Governors.

4. Honorary Governors have, from the day of their appointment, the same rights and privileges in all respects as Life Governors. In cases of Bequests of *Two Hundred Pounds and under Five Hundred Pounds*, one of the Executors under the will is eligible for appointment as an Honorary Governor.

5. All Governors have the right of attending the Courts of Governors, but Governors who are in arrear with their subscriptions are not entitled to speak or vote at any such Court or to serve on any Board or Committee appointed in accordance with the Laws of the Hospital, and Governors who are new Annual Subscribers or Donors are not entitled to speak or vote at any such Court or to serve on any such Board or Committee unless their subscriptions or donations have been paid at least three calendar months previously, and Governors being Salaried Officers or holding similar offices, or being Students or Servants of the Hospital, are not entitled to speak or vote at any such Court, or to serve on any such Committee, and are not entitled to speak, vote, or serve at or on any such Court, Board, or Committee for one year after they have ceased to be such Salaried Officers, to hold such similar Offices, or to be such Students or Servants, unless specially authorised so to do by the Board.

6. No Governor is entitled to speak or vote at any Court, Board, or Committee on any question or matter wherein he or she is personally interested.

7. Every Governor has the right of visiting the Wards and other departments of the Cancer Charity in the presence of any one of the Physicians or Surgeons of the Hospital, the Resident Medical Officer or his substitute, the Chaplain, the Lady Superintendent, one of the Visiting Governors, or the Secretary-Superintendent.



# LIST OF GOVERNORS.

\*\*\*\* Denote Life Governors - (£200 and upwards).  
 \*\*\* " " " " - (£100 and under £200).  
 \*\* " " " " - (£50 " £100).  
 \* " " " " - (30 guineas " £50).

H.G. Denotes Honorary Governor.

† Denotes also Contributor to the Hospital's General or other Funds.

The names of Subscribers printed in *italics* denote Contributions available for the Medical School.

*Note.*—Should the Names of any Governors be omitted from this List, they are respectfully assured it is accidental, and are requested to inform the Secretary-Superintendent.

	Cancer Wards Fund.	Cancer and General Research Fund.
	£ s. d.	£ s. d.
*** HIS MAJESTY THE KING ... ..		
*** HER MAJESTY THE QUEEN ... ..		
** HER MAJESTY QUEEN ALEXANDRA ... ..		
* HER MAJESTY THE QUEEN OF NORWAY ... ..		
** H.R.H. THE PRINCESS MARY ... ..		
H.R.H. THE PRINCESS VICTORIA ... ..		
H.R.H. THE PRINCESS ALICE ... ..		
THE EARL OF ATHLONE, G.C.B., G.C.V.O., D.S.O. (Chairman of the Hospital) ... ..		
 " Anonymous" ... ..	2 2 0	2 2 0
" Anonymous" ... ..	8 0 0	
" Anonymous, F." ... ..	5 5 0	
" Anonymous T. H. B." ... ..	5 5 0	
*** Armitage, Miss M. Florence, M.D. ... ..		
* Armourers and Braziers, The Worshipful Company of ... ..		
** Ash, Henry Claudius, Esq. ... .. H.G.	10 10 0	
Ashton, Mrs. Hubert ... ..	20 0 0	
 Baldwin, Mrs. D. L. ... ..		10 10 0
† Balleine, Francis E., Esq. ... ..	3 6 6	
<i>Barchard, Mrs. C. E.</i> ... ..		5 0 0
Barnston, Miss Charlotte ... ..	3 3 0	
Batten, Mrs. B. B. ... ..	5 5 0	
Bauld, R., Esq. ... ..	3 3 0	
Beeman, Mrs. William H. ... ..	5 5 0	
Behrens, R. G., Esq. ... ..	5 5 0	
** Bennington, Miss Margaret L. ... ..		
Blair, Mrs. H. H. ... ..	10 0 0	
Bligh, Miss Lucy ... ..		3 3 0
Bois, Mrs. (the late) ... ..	4 4 0	
<i>Bonham-Carter, W. H., Esq.</i> ... ..		3 3 0
Bowen, Mrs. G. ... ..		3 3 0
Breckman, Limited, Messrs. S. & J. ... ..	5 0 0	
** Brewers, The Worshipful Company of ... ..		
Bridgeman, The Hon. Mrs. Francis ... ..		3 3 0
Brock, The Misses ... ..	3 3 0	
Brown, Miss M. Richmond ... ..	5 5 0	
Browne, Colonel Augustus ... ..	5 0 0	
* Butler, Captain H. L. (for the maintenance of "Fanny Butler" bed, in memory of Mrs. Hubert Butler) ... ..	31 10 0	
Carried forward ... ..	£140 11 6	£30 4 0



						Cancer Ward Fund.	Cancer and General Research Fund.
						£ s. d.	£ s. d.
Brought forward						140 11 6	30 4 0
****	Carpenters, The Worshipful Company of	...	...	...	...	10 10 0	
	Carr, S. R., Esq.	...	...	...	...	5 5 0	
*	Carrington, W., Esq.	...	...	...	...	25 0 0	
****	City of London, The Corporation of the	...	...	...	...		
****	Clothworkers, The Worshipful Company of	...	...	...	...		
*	Cochrane, Miss E. Marion	...	...	...	...	5 5 0	
	Coggin, The Rev. F. E.	...	...	...	...	2 2 0	2 2 0
	Cole, Frederick A., Esq.	...	...	...	...	3 3 0	
**	Corry, Sir William, Bt.	...	...	...	...		5 5 0
†	Cotes, The Lady Edith	...	...	...	...	7 10 0	
****	Cow, Mrs. Douglas	...	...	...	...		
†	Cox, Miss Emily	...	...	...	...	1 1 0	
	Cunnington, Mrs. M. E.	...	...	...	...		3 3 0
****	Cutlers, The Worshipful Company of	...	...	...	...		
	Dalton, Mrs. C. B.	...	...	...	...		10 10 0
	Danby, The Misses	...	...	...	...		3 3 0
†	Davies, Lieut.-Colonel M. E.	...	...	...	...	3 3 0	
****†	Delmar Charitable Trust, The (per Messrs. Kerly	...	...	...	...	50 0 0	
	Sons and Karuth)	...	...	...	...	50 0 0	
	Deverell, J. C., Esq.	...	...	...	...		5 0 0
	Dewe, John, Esq.	...	...	...	...	5 0 0	
	Dicey, Professor and Mrs. A. V.	...	...	...	...		3 3 0
	Digby, Lady Lilian	...	...	...	...	5 5 0	
****	Drapers, The Worshipful Company of	...	...	...	...		
	Dresser, Miss Irene	...	...	...	...	5 0 0	
	Duke, Mrs. Roger	...	...	...	...		3 3 0
	Dundas, Miss L.	...	...	...	...	3 0 0	
****†	Dyers, The Worshipful Company of	...	...	...	...	3 3 0	
	Edye, Ernest, Esq.	...	...	...	...		5 0 0
	Eley, Mrs. Henry	...	...	...	...	5 5 0	
	Elles, Miss Dora J.	...	...	...	...	10 0 0	
	Evatt, H. A. B., Esq.	...	...	...	...	10 0 0	
	Faulkner, F., Esq.	...	...	...	H.G.	2 2 0	
	Feetham, M., Esq.	...	...	...	...	5 5 0	
*†	Ferard, Miss B.	...	...	...	...	2 0 0	
	Finch, Arthur J., Esq.	...	...	...	...		5 5 0
****	Fishmongers, The Worshipful Company of	...	...	...	...		
**	Fletcher, Frederick W., Esq.	...	...	...	...		
	Fletcher, Hamilton, Esq.	...	...	...	...	10 10 0	
	Forman, Mrs.	...	...	...	H.G.		
	Foster, Miss M.	...	...	...	...	10 0 0	
†	Fox, Mrs. Gerard	...	...	...	...	4 4 0	
	Freeman, Mrs. G. M.	...	...	...	...	3 3 0	
	Frost, Miss L. B.	...	...	...	...		3 3 0
	"F. S."	...	...	...	...		10 0 0
***	Gaskell, The Rt. Hon. C. G. Milnes, LL.D., M.A., D.L., J.P.	...	...	...	...		
†	Gibbs, The Hon. Venerable Archdeacon	...	...	...	...		5 5 0
***	Girdlers, The Worshipful Company of	...	...	...	...		
***	Goldsmiths, The Worshipful Company of	...	...	...	...		
†	Goodman and Co., Messrs. C.	...	...	...	...	2 2 0	
***	Gordon, Panmure, Esq.	...	...	...	...		
†	Gough, Hubert, Esq.	...	...	...	...	3 3 0	
****	Grocers, The Worshipful Company of	...	...	...	...		
Carried forward						£392 12 6	£94 6 0



	Cancer Ward Fund.	Cancer and General Research Fund.
	£ s. d.	£ s. d.
Brought forward ... ..	392 12 6	94 6 0
* Haberdashers, The Worshipful Company of...		
* Hancock, T. G., Esq. ... ..		
* Hannen, Hon. Miss Mary ... ..		
**** Hartmann, William, Esq. ... ..	5 5 0	
Hayes, Mrs. M. E. ... ..	10 10 0	
+Hollis, Miss Elsa A. ... ..	2 2 0	
+Hollway, Mrs. Charles ... ..	3 3 0	
Hore, Mrs. E. A. ... ..		5 5 0
+Hughes, Lady ... ..	1 1 0	
* Hughes, Mrs. Alfred ... ..		
* Huth, Mrs. Godfrey ... ..		
"In Loving Memory, 6-6-11" ... ..		3 3 0
* Ironmongers, The Worshipful Company of ... ..		
Ithell, Miss E. C. ... ..	5 5 0	
James, H., Esq. ... ..	3 3 0	
Jervoise, Mrs. Edmund ... ..		5 0 0
**** Jessup, A. E., Esq. ... ..		
Johnston, Mrs. B. H. ... ..		3 3 0
Jowers, Mrs. E. F. ... ..	10 10 0	
"J. H. B." ... ..	3 3 0	
Kay, Samuel Vernon, Esq. ... ..		5 0 0
+Keligren, Arvid, Esq., M.D. ... ..	5 5 0	
****+Latymer, The Lord ... ..		
+Law, Mrs. Robert ... ..	1 1 0	
**** Leathersellers, The Worshipful Company of ... ..		
Lebish, George, Esq. ... ..		5 5 0
Leconfield, The Dowager Lady ... ..	5 0 0	
Long, Lieut.-Colonel W. J. ... ..		3 3 0
Lubich, G., Esq. ... ..		
**** Lush, The Hon. Mr. Justice ... ..		
** Luther, Mrs. Emily ... ..	2 2 0	
Malony, Mrs. F. S. ... ..	5 0 0	
**** Marcus, E. S., Esq. ... ..		
**** Marriage, Miss Fanny M. ... ..		
Marshall, Arch. Mc. L., Esq. ... ..		3 3 0
+Martin, Miss A. E. ... ..	5 0 0	
**** Mercers, The Worshipful Company of ... ..		
**** Merchant Taylors, The Worshipful Company of ... ..		
Miller, J. Boyd, Esq. ... ..	5 5 0	
* Miller, The Rev. John C. ... ..		
Milvain, Lady ... ..	4 0 0	
Moke, The Misses ... ..	5 5 0	
Money-Coutts, Hon. H. B. ... ..		5 5 0
****+Morgan, G. Vaughan, Esq. ... ..	2 2 0	
"M. M." ... ..	3 3 0	
Morrison, Lady Mary ... ..	3 3 0	
Mortimer, Colonel H. B. ... ..	3 3 0	
Moul, Alfred, Esq. ... ..		5 5 0
* Mullens, J. A., Esq. ... ..		
Muras, T. H., Esq. ... ..	5 5 0	
Carried forward ... ..	£491 8 6	£137 18 0



							Cancer Wards Fund.	Cancer and General Research Fund.
							£ s. d.	£ s. d.
Brought forward							491 8 6	137 18 0
****	Neumann, Ludwig, Esq.	...	...	...	...	...	5 5 0	
	Norton, W. E., Esq.	...	...	...	...	...	10 0 0	
Oldfield, The Hon. Mrs. S. H.							5 5 0	
	Orme, A. A., Esq.	...	...	...	...	...		3 3 0
†Palmer, W. H., Esq.								4 4 0
**	Pewterers, The Worshipful Company of	...	...	...	...	...	1 1 0	
	†Phillips, Miss F. F.	...	...	...	...	...	25 0 0	
**	Piggott, C. J., Esq.	...	...	...	...	...		
****	Pilley, Frederick H., Esq.	...	...	...	...	...		
****	Plumer, Mrs. J. B.	...	...	...	...	...		5 0 0
	Ponsonby, Mrs. Talbot	...	...	...	...	...	3 3 0	
	Popham, Miss H. Leyborne	...	...	...	...	...	5 5 0	
	Pulteney, Miss Isabel	...	...	...	...	...		
Quin, L. H., Esq.							10 0 0	
Ramsay, Mrs.								3 3 0
	Ravenscroft, Lieut.-Colonel and Mrs. H. F.	...	...	...	...	...	10 0 0	
	†Reeve, Miss H. E.	...	...	...	...	...	2 2 0	
	Rice, Godfrey E., Esq.	...	...	...	...	...		3 3 0
	Rogers, Miss A.	...	...	...	...	...	5 0 0	
	†Rosenheim, Max, Esq.	...	...	...	...	...	2 2 0	
	Russell, A. B. Gilbert, Esq.	...	...	...	...	...	5 0 0	
	Russell, The Misses	...	...	...	...	...		3 3 0
****	Saddlers, The Worshipful Company of	...	...	...	...	...		10 0 0
****	Salters, The Worshipful Company of	...	...	...	...	...	5 0 0	
	Schuster, Miss A.	...	...	...	...	...		3 3 0
	Scovell, Miss M.	...	...	...	...	...		3 3 0
	Seddon, C. N., Esq.	...	...	...	...	...		3 3 0
	Seligmann, Albert, Esq.	...	...	...	...	...		5 5 0
****	Skinner, The Worshipful Company of	...	...	...	...	...		
	†Souther, Ernest, Esq.	...	...	...	...	...		4 4 0
	Stebbing, Mrs. A. P.	...	...	...	...	...		5 0 0
	Stephenson, Mrs. M.D.	...	...	...	...	...	3 3 0	
***	Stiebel, D. C., Esq.	...	...	...	...	...		
***	Sullivan, Walter S., Esq.	...	...	...	...	...	2 2 0	
Tattersall, Miss E. M.							5 0 0	
****	Taylor, F. Coston, Esq.	...	...	...	...	...	5 5 0	
	†Teage, W. R., Esq.	...	...	...	...	...	3 3 0	3 3 0
	Thomas, Miss Laura	...	...	...	...	...	3 3 0	
	Thorold, Mrs. G. A. W.	...	...	...	...	...	5 0 0	
†Upcher, Mrs. H. E. S.							2 2 0	
***	Vintners, The Worshipful Company of	...	...	...	...	...		
	Vivian, Lieut.-Colonel Sir A. P., K.C.B., J.P., D.L.	...	...	...	...	...		3 3 0
Carried forward							£614 9 6	£199 18 0



							Cancer Wards Funds.	Cancer and General Research Fund.
							£ s. d.	£ s. d.
Brought forward							614 9 6	199 18 0
* Western, Edward Y., Esq.	...	...	...	...	...	...	3 3 0	
*** Western, Mrs. J. W.	...	...	...	...	...	...		
† Wheeler, Alfred L., Esq.	...	...	...	...	...	...	3 2 0	
Whitbread, S. H., Esq., J.P.	...	...	...	...	...	H.G.	5 5 0	
Whitehead, Mrs.	...	...	...	...	...	...	5 0 0	
Wigram, Major H. H.	...	...	...	...	...	...	3 3 0	
Woodward, Captain R. F.	...	...	...	...	...	...	3 3 0	
Yarborough, The Countess of							5 5 0	
Young, Mrs. C.							5 0 0	
Carried forward to p. 22							£647 10 6	£199 18 0



## ANNUAL SUBSCRIBERS, DONORS, AND CONTRIBUTORS

### AND THEIR PRIVILEGES.

1. Every Annual Subscriber of *Two Guineas and less than Three Guineas*, and every Donor of *Twenty Guineas, at one time* (or of smaller sums that may together equal that amount in the course of the current year), is entitled to recommend four Patients yearly; and Donors of *less than Twenty Guineas* are entitled, at the discretion of the Board, to recommend four Patients yearly during a period of three years.

2. Every Annual Subscriber of *Three Guineas and less than Five Guineas*, and every Donor of *Thirty Guineas and less than Fifty Pounds, at one time*, is entitled to recommend nine Patients yearly.

3. Every Annual Subscriber of *Five Guineas and less than Ten Guineas*, and every Donor of *Fifty Pounds and less than One Hundred Pounds, at one time*, is entitled to recommend fifteen Patients yearly.

4. Every Annual Subscriber of *Ten Guineas or upwards*, and every Donor of *One Hundred Pounds or upwards, at one time*, is entitled to recommend twenty-five Patients yearly.

5. Annual Subscriptions must be paid in advance for the current year, such year to be computed from the quarter-day next preceding the date of Subscription; and Subscribers are not entitled to any privilege until their Subscriptions are paid.

6. Every Incumbent or other Minister who permits a Collection to be made in his Church or Chapel, for the benefit of the Hospital, is entitled, for every £31 10s. so contributed, to the privilege of recommending nine Patients annually during five years; *but in all cases where such Contribution is less than £31 10s. the Incumbent or Minister is entitled to recommend nine Patients during the first year after such contribution for the first sum of Six Guineas so contributed, a similar number during the second year for the second sum of Six Guineas, and so on.* And every Clergyman (or other Minister, not being the Incumbent) who preaches for the benefit of the Hospital (*provided the sum contributed is not less than £31 10s.*) is entitled to the privilege, during the year ensuing the day on which the collection was made of recommending five Patients.



## SUBSCRIPTIONS AND DONATIONS ARE RECEIVED BY—

SIR GEORGE JOHN MARJORIBANKS, K.C.V.O., 440 Strand, W.C.2 . }  
CHARLES HUBERT BURNAND, Esq., 1 Cavendish Square, W.1 . } *Treasurers*

Messrs. COUTTS and Co., 440 Strand, W.C.2 . . . . . }  
LONDON COUNTY WESTMINSTER and PARR'S Bank Limited,  
1 Cavendish Square, W.1. . . . . }  
Messrs. DRUMMOND, 49 Charing Cross, S.W.1 . . . . . } *Bankers.*  
Messrs. C. HOARE and Co., 37 Fleet Street, E.C.4 . . . . . }  
BARCLAYS Bank, Limited, 54 Lombard Street, E.C.3 . . . . . }  
Messrs. LLOYDS Bank, Limited, St. James's Street, S.W.1 . . . . . }

THE SECRETARY-SUPERINTENDENT OF . . . . . } *At the*  
C. H. MARCH, Esq., THE UNDER TREASURER . . . . . } *Hospital.*

---

The Middlesex Hospital (including its Cancer Charity) is entitled by Act of Parliament to take by Will and to hold Real Property. For Forms of Devises by Will see page 54.

---

Large quantities of Lint, Linen Rags, and Cloth for Rollers are required for the Surgical Patients, and Ladies are therefore earnestly invited to send to the Secretary-Superintendent at the Hospital such old Linen, Sheets, Table Cloths, etc., as are no longer used in their Families. Gifts of this kind, however small in quantity are exceedingly useful and much appreciated.



# LIST OF ANNUAL SUBSCRIBERS

## OF TWO GUINEAS AND UNDER.

### AND OF

## DONORS

OF TWENTY AND UNDER THIRTY GUINEAS AT ONE TIME.

*Donors are marked D.*

The names of Subscribers printed in *italics* denote Contributions available for the Medical School.

						Cancer Wards Fund.	Cancer and General Research Fund.
						£ s. d.	£ s. d.
Continued from p. 19						647 10 6	199 18 0
Abbott, Geo. S., Esq.	...	...	...	...	...	1 1 0	
Adamson, Mrs. C. (In Memory of Miss Sarah Macnab)	...	...	...	...	...	1 1 0	
Agelasto, Mrs. T. E.	...	...	...	...	...	1 1 0	
Allan, Mrs. J. H.	...	...	...	...	...	1 1 0	
<i>Allen, Mrs. Rowland</i>	...	...	...	...	...	1 1 0	
Amherst, Lady Charlotte	...	...	...	...	...	2 2 0	
Anstey, Miss L. M.	...	...	...	...	...	1 1 0	
Archer, Dr. Edmond W.	...	...	...	...	...	1 1 0	
Ascroft, Mrs.	...	...	...	...	...	1 0 0	
Ashworth, Miss Winnifred M.	...	...	...	...	...		10 0
Askew, Mrs.	...	...	...	...	...	1 5 0	
Ayre, Miss Eleanor E.	...	...	...	...	...		1 1 0
"A.M.T." ...	...	...	...	...	...	10 0	
Bainbridge, Geo. B., Esq.	...	...	...	...	...		2 2 0
Baird, Miss Mary	...	...	...	...	...	2 2 0	
Balfour-Browne, Mrs.	...	...	...	...	...	2 2 0	
Barclay, Mrs. John	...	...	...	...	...		1 0 0
Barrington, Miss	...	...	...	...	...		5 0
Baron, J. W., Esq.	...	...	...	...	...	3 0 0	
Battye, Mrs. Montague	...	...	...	...	...	1 1 0	
Beatson, Mrs. E. M. A.	...	...	...	...	...	1 1 0	
Beausire, Mrs. F. A. M.	...	...	...	...	...	1 0 0	
Bell, Sir Hugh, Bt., C.B.	...	...	...	...	...	1 1 0	
<i>Benecke, Miss Ida L.</i>	...	...	...	...	...	10 6	10 6
Benger, Captain H. C.	...	...	...	...	...		1 0 0
Benjamin, H. Neville, Esq.	...	...	...	...	...	1 1 0	1 1 0
Bennett, Mrs. M.	...	...	...	...	...		1 1 0
Benson, E. F., Esq.	...	...	...	...	...	1 0 0	
Birch, W. F., Esq.	...	...	...	...	...	1 1 0	
Bird, Horace A., Esq.	...	...	...	...	...		
Bird, J. V. S., Esq.	...	...	...	...	...	1 0 0	
Bishop, Mrs. M. J.	...	...	...	...	...	1 1 0	
Blackburn, Mrs. William	...	...	...	...	...	1 1 0	
Blackwell, Miss H.	...	...	...	...	...	2 2 0	
Blatherwick, Mrs.	...	...	...	...	...		1 0 0
† Bluthner and Co., Limited, Messrs.	...	...	...	...	...	1 1 0	
Bosanquet, Commander H.	...	...	...	...	...		1 1 0
Carried forward						£680 19 0	£210 9 6



								Cancer Ward Fund.	Cancer and General Research Fund.
								£ s. d.	£ s. d.
Brought forward								680 19 0	210 9 6
Braby, Mrs. Walter	...	...	...	...	...	...	...	2 2 0	
Brooks, E. W., Esq.	...	...	...	...	...	...	...	2 2 0	
Brooks, Mrs. G.	...	...	...	...	...	...	...	1 1 0	
Brown, Mrs. Harold	...	...	...	...	...	...	...	3 0 0	
Browne, Miss A. L.	...	...	...	...	...	...	...	2 2 0	
Browne, Mrs. F. G. F.	...	...	...	...	...	...	...	1 0 0	
Burlton, Miss M. E.	...	...	...	...	...	...	...	1 1 0	
Byres-Leake, John, Esq.	...	...	...	...	...	...	...	1 1 0	
"B. & T."	...	...	...	...	...	...	...		2 2 0
Campbell, The Misses	...	...	...	...	...	...	...		1 1 0
Canning, Mrs. A.	...	...	...	...	...	...	...	2 2 0	
Cardak, Miss M. L.	...	...	...	...	...	...	...	1 1 0	
Carnegie, Lady Helena	...	...	...	...	...	...	...		1 1 0
Cartright, Mrs.	...	...	...	...	...	...	...		1 0 0
Caulfield, Miss J. E.	...	...	...	...	...	...	...	3 0 0	
Cavanagh, Mrs. C. M.	...	...	...	...	...	...	...	1 1 0	
Chalk, Mrs. R. J.	...	...	...	...	...	...	...		1 1 0
Chapman, Mrs. Reginald	...	...	...	...	...	...	...	1 1 0	
Church, Miss M.	...	...	...	...	...	...	...	1 1 0	
Clark, Messrs. A. M. and W.	...	...	...	...	...	...	...	1 1 0	
Clarke, Miss K. M.	...	...	...	...	...	...	...	1 1 0	
Clarke, Mrs. S.	...	...	...	...	...	...	...	10 0	
Clarke, Mrs. Stephenson R.	...	...	...	...	...	...	...	2 2 0	
Cobb, Mrs. Francis E. H.	...	...	...	...	...	...	...	10 0	
Coffee, Miss Amy H.	...	...	...	...	...	...	...	2 2 0	
Cohen, B. A., Esq.	...	...	...	...	...	...	...		2 2 0
Cole-Hamilton, Mrs.	...	...	...	...	...	...	...	10 0	
Collier, Mrs.	...	...	...	...	...	...	...	2 0 0	
Coltman, Mrs. M. E.	...	...	...	...	...	...	...	1 0 0	
Crofts, Miss Ethel	...	...	...	...	...	...	...	1 0 0	
Currie, Colonel J. W.	...	...	...	...	...	...	...		2 2 0
"C. E."	...	...	...	...	...	...	...	2 2 0	
Daniell, Robert J., Esq.	...	...	...	...	...	...	...	1 1 0	
Davies, Mrs. T.	...	...	...	...	...	...	...	1 1 0	
Dawson, Mrs. M.	...	...	...	...	...	...	...		1 1 0
de Chaumont, Miss H. F.	...	...	...	...	...	...	...	1 1 0	
Deedes, Miss Louisa	...	...	...	...	...	...	...	1 1 0	
Dempster, Miss	...	...	...	...	...	...	...	2 2 0	
de Pass, Mrs. A. H.	...	...	...	...	...	...	...	10 0	
de Soveral, The Marquis, G.C.M.G., G.C.V.O.	...	...	...	...	...	...	...		1 1 0
Dewhurst, J. M., Esq.	...	...	...	...	...	...	...	1 1 0	
+ Dickens, Charles, Esq.	...	...	...	...	...	...	...	1 1 0	
Digby, Lady Lilian	...	...	...	...	...	...	D		
Donaldson, Miss Eveleen H.	...	...	...	...	...	...	...	1 0 0	
Dorling, Mrs. C. E.	...	...	...	...	...	...	...		1 1 0
Dugdale, Walter, Esq.	...	...	...	...	...	...	...		2 2 0
Durlacher, Frederick H. K., Esq.	...	...	...	...	...	...	...	1 1 0	
Edon, A. M., Esq.	...	...	...	...	...	...	...	1 1 0	
"E. B., Chelsea"	...	...	...	...	...	...	...	2 2 0	
Edwards, Lady (Fleetwood)	...	...	...	...	...	...	...	1 1 0	
Ellis, Miss D.	...	...	...	...	...	...	...	1 1 0	
Ellison, Miss K. A.	...	...	...	...	...	...	...	1 1 0	
Elmslie, Miss C. E. Logan	...	...	...	...	...	...	...		1 1 0
"E. M. B."	...	...	...	...	...	...	...		2 2 0
English, Miss Edith	...	...	...	...	...	...	...		10 6
Carried forward								£734 17 0	£229 17 0



										Cancer Wards Fund.	Cancer and General Research Fund.
										£ s. d.	£ s. d.
Brought forward										734 17 0	229 17 0
Erith, H. G., Esq. ...	...	...	...	...	...	...	...	...	...	1 1 0	
Eumorfopoulos, Miss	...	...	...	...	...	...	...	...	...	1 1 0	
Ewen, Mrs. ...	...	...	...	...	...	...	...	...	...	2 2 0	
Fanning, Miss F. ...	...	...	...	...	...	...	...	...	...		2 2 0
Farquhar, Miss Isabel	...	...	...	...	...	...	...	...	...	3 0 0	
Finch, Miss Constance M.	...	...	...	...	...	...	...	...	...	1 1 0	
Fitch, Miss C. ...	...	...	...	...	...	...	...	...	...	5 0	
Fitzmaurice, The Lord	...	...	...	...	...	...	...	...	...	2 2 0	
Foster, Miss Margaret P.	...	...	...	...	...	...	...	...	...	2 2 0	
Fowler, Miss	...	...	...	...	...	...	...	...	...		10 0
Franklin, Miss L. M.	...	...	...	...	...	...	...	...	...	2 2 0	
Freeman, Mrs. H. W.	...	...	...	...	...	...	...	...	...	1 1 0	
Freeth, Miss E. A. ...	...	...	...	...	...	...	...	...	...	1 1 0	
Frost, Miss F. G. ...	...	...	...	...	...	...	...	...	...	1 1 0	
Fulberg, Mrs. ...	...	...	...	...	...	...	...	...	...	2 2 0	
Galloway, Mrs. J. M. C. ...	...	...	...	...	...	...	...	...	...	1 1 0	
Galloway, Miss E. M.	...	...	...	...	...	...	...	...	...	2 2 0	
Garnier, Mrs. Russell	...	...	...	...	...	...	...	...	...	2 2 0	
Gatalen, Mrs. F. ...	...	...	...	...	...	...	...	...	...	2 0 0	
Gates, Miss Mary E.	...	...	...	...	...	...	...	...	...		1 1 0
Gibbon, Miss M. M.	...	...	...	...	...	...	...	...	...	10 0	
Gill, Arthur, Esq. ...	...	...	...	...	...	...	...	...	...	1 1 0	
Goalen, Mrs. A. ...	...	...	...	...	...	...	...	...	...	1 5 0	
Godfree, Mrs. E. J.	...	...	...	...	...	...	...	...	...	1 1 0	
Godley, Miss F. E. ...	...	...	...	...	...	...	...	...	...		2 0 0
Goldney, Miss Violet	...	...	...	...	...	...	...	...	...	1 1 0	
Gordon, Colonel J. Wolrige-	...	...	...	...	...	...	...	...	...	2 2 0	
Goschen, The Hon. Sir William	...	...	...	...	...	...	...	...	...	2 2 0	
Graham, Mrs. H. ...	...	...	...	...	...	...	...	...	...	2 2 0	
Grantham, Lady ...	...	...	...	...	...	...	...	...	...	1 1 0	
Griffith, Miss K. ...	...	...	...	...	...	...	...	...	...		2 0 0
Griffiths, Mrs. Llewellyn...	...	...	...	...	...	...	...	...	...	2 2 0	
Gruner, Mrs. E. H.	...	...	...	...	...	...	...	...	...	2 2 0	
Gulson, Mrs. ...	...	...	...	...	...	...	...	...	...	2 2 0	
Gurdon, Miss M. ...	...	...	...	...	...	...	...	...	...	1 1 0	
Gurney, Mrs. Richard	...	...	...	...	...	...	...	...	...	2 2 0	
Haberdashers, The Worshipful Company of	...	...	...	...	...	...	...	...	D		
Hadwen, Mrs. I. A. ...	...	...	...	...	...	...	...	...	...	2 10 0	
Hall, Mrs. M. F. ...	...	...	...	...	...	...	...	...	...	1 1 0	
Halton, Eldred, Esq.	...	...	...	...	...	...	...	...	...		1 1 0
Hamilton, Mrs. L. G. Cole ( <i>see</i> Cole-Hamilton)	...	...	...	...	...	...	...	...	...		
Hamilton, Miss E. ...	...	...	...	...	...	...	...	...	...	1 0 0	
Hankey, Miss C. R. A. ...	...	...	...	...	...	...	...	...	...	1 1 0	
Harding, Miss M. ...	...	...	...	...	...	...	...	...	...		1 1 0
Harris, Mrs. F. ...	...	...	...	...	...	...	...	...	...		1 0 0
Harrison, Ltd., Messrs. J. and C.	...	...	...	...	...	...	...	...	...	2 2 0	
Hassold, Miss E. ...	...	...	...	...	...	...	...	...	...		1 0 0
Hastings, John, Esq. ...	...	...	...	...	...	...	...	...	...	1 1 0	1 1 0
Hawkins, H. C., Esq. ...	...	...	...	...	...	...	...	...	...	1 1 0	
Hay, Major-General E. O.	...	...	...	...	...	...	...	...	...		10 6
Hegan, Colonel Edward	...	...	...	...	...	...	...	...	...	1 1 0	
Hepburn, Miss G. ...	...	...	...	...	...	...	...	...	...	10 0	
Hickman, Miss E. G.	...	...	...	...	...	...	...	...	...	10 0	
Hildyard, Mrs. L. Wackerbarth	...	...	...	...	...	...	...	...	...	2 2 0	
Hildyard, Miss M. ...	...	...	...	...	...	...	...	...	...	1 0 0	
Hill, Miss C. B. ...	...	...	...	...	...	...	...	...	...	10 6	
Carried forward										£799 6 6	£243 3 6



							Cancer Wards Fund.	Cancer and General Research Fund.
							£ s. d.	£ s. d.
Brought forward	...	...	...	...	...	...	799 6 6	243 3 6
Hodgson, Miss Eveline A.	...	...	...	...	...	...	1 1 0	
Homfray, Harry, Esq.	...	...	...	...	...	...	1 1 0	
Hopkins, R. Burrough, Esq.	...	...	...	...	...	...	1 1 0	
Horsley, Miss M. C.	...	...	...	...	...	...	1 0 0	
Howson, Mrs. A. M. G.	...	...	...	...	...	...	1 0 0	
Hughes, Colonel G. A.	...	...	...	...	...	...	1 1 0	
Humphery, E. Noel, Esq.	...	...	...	...	...	...	1 1 0	
Humphreys, Miss E. M.	...	...	...	...	...	...	1 1 0	
Hunt, Mrs. L. M.	...	...	...	...	...	...	3 0 0	
Hunter-Brown, P., Esq.	...	...	...	...	...	...	2 2 0	
"In Memory of L. S. Brooke, R.A.F."	...	...	...	...	...	...	2 2 0	
"In Memory of Mrs. Matilda Matland"	...	...	...	...	...	...	2 2 0	
"In Memory of my dearest friend"	...	...	...	...	...	...		1 1 0
Ironmongers, The Worshipful Company of	...	...	...	...	...	D		
Jacobs, Alfred M., Esq., and Mrs.	...	...	...	...	...	...	1 1 0	
Jay, Lieut. D.	...	...	...	...	...	...	1 1 0	
"J.E.B."	...	...	...	...	...	...	1 1 0	
Jervois, Mrs. F. A.	...	...	...	...	...	D		
Johnson, B. E., Esq.	...	...	...	...	...	...	2 2 0	
Johnston, Mrs. Row	...	...	...	...	...	...	1 0 0	
† Jones, Miss A. H.	...	...	...	...	...	...		2 2 0
Jones, E. Stopford, Esq. (see Stopford-Jones)	...	...	...	...	...	...		1 0 0
Jury, C. C., Esq.	...	...	...	...	...	...		
Kellock, Mrs. T. H.	...	...	...	...	...	...	1 1 0	1 1 0
Kidd, Miss Henrietta G.	...	...	...	...	...	...	2 2 0	
King, Miss Constance E.	...	...	...	...	...	...	2 2 0	
King, Mrs. M. A.	...	...	...	...	...	...		1 1 0
Lathbury, Miss F. E.	...	...	...	...	...	...	10 0	
Laurie, Mrs. Alfred	...	...	...	...	...	...	1 1 0	
Laurie, W. Fred, Esq. ("In memoriam C.I.L. June 18th, 1914")	...	...	...	...	...	...	2 2 0	
Lawrence, Miss Esther E.	...	...	...	...	...	...	1 1 0	
Legard, A. G., Esq.	...	...	...	...	...	...	1 0 6	
Leigh, Roger, Esq.	...	...	...	...	...	...	1 1 0	
Leonard, William J., Esq.	...	...	...	...	...	...		1 1 0
Levy, Mrs. ("In memory of her daughter, Mrs. Drucquer")	...	...	...	...	...	...	1 1 0	
Lewis, Mr. and Mrs. H.	...	...	...	...	...	...		10 0
Livingstone, Hon. Mrs. M. J.	...	...	...	...	...	...	1 1 0	
Lord, Miss	...	...	...	...	...	...	1 0 0	
Luff, W. B., Esq. (for "Queen Mary" Ward)	...	...	...	...	...	...	1 0 0	
Luke, Mrs. P. V., "In memory of E.C.S."	...	...	...	...	...	...		2 2 0
Lynam, Mrs. M.	...	...	...	...	...	...	1 1 0	
Mackie, Mrs. M. E.	...	...	...	...	...	...	1 1 0	
"M. A. J."	...	...	...	...	...	...	2 0 0	
Mann, Mrs. C. E. (the late)	...	...	...	...	...	...		2 2 0
Martin, Mrs. W. J.	...	...	...	...	...	...	5 0	
May, Miss Florence M.	...	...	...	...	...	...	1 1 0	
Maycock, James, Esq.	...	...	...	...	...	...		
Mayo, Miss Edith A.	...	...	...	...	...	...	10 6	
Meakin, Fred., Esq.	...	...	...	...	...	...	1 1 0	
Meraldi, D., Esq.	...	...	...	...	...	...	1 0 0	
Mildmay, Miss E. M.	...	...	...	...	...	...	1 1 0	
Carried forward	...	...	...	...	...	...	£848 6 6	£255 3 6



										Cancer Wards Fund.	Cancer and General Research Fund.
										£ s. d.	£ s. d.
Brought forward										848 6 6	255 3 6
Miles, Mrs. E. M. (the late)	...	...	...	...	...	...	...	...	...	10 6	
"M. L. M. B." (In memoriam)	...	...	...	...	...	...	...	...	...		
Moberly, Mrs. A. J.	...	...	...	...	...	...	...	...	...	10 0	
Mocatta, Miss Ada	...	...	...	...	...	...	...	...	...	1 1 0	
Moorsom, M. M., Esq.	...	...	...	...	...	...	...	...	...		1 1 0
Morris, Miss M. C.	...	...	...	...	...	...	...	...	...	2 2 0	
Mortimer, I. C. W., Esq.	...	...	...	...	...	...	...	...	...	1 1 0	1 1 0
Musgrave, Mrs. George	...	...	...	...	...	...	...	...	D	2 2 0	
Newman, Mrs. C. A.	...	...	...	...	...	...	...	...	...	5 0	
Nicoll, Miss E.	...	...	...	...	...	...	...	...	...		1 1 0
Noble, Mrs. C. N.	...	...	...	...	...	...	...	...	...		1 1 0
Norris, W. E., Esq.	...	...	...	...	...	...	...	...	...	1 1 0	
"Omega"	...	...	...	...	...	...	...	...	...		2 2 0
Oxley, Mrs.	...	...	...	...	...	...	...	...	...	2 2 0	
Paine, Miss A. M.	...	...	...	...	...	...	...	...	...		1 1 0
Parkinson, Mrs. M.	...	...	...	...	...	...	...	...	...	1 0 0	
† Parr, Miss Margaret E.	...	...	...	...	...	...	...	...	...	1 1 0	
Paulton, J. M., Esq.	...	...	...	...	...	...	...	...	...	2 2 0	
"P. B."	...	...	...	...	...	...	...	...	...	1 1 0	
Peacock, H. Maurice, Esq.	...	...	...	...	...	...	...	...	...		1 1 0
Peacock, The Misses F. T. and M. M.	...	...	...	...	...	...	...	...	...		1 1 0
Pearson, Mrs. L. B.	...	...	...	...	...	...	...	...	...	1 1 0	
Pelissier, Anton F., Esq.	...	...	...	...	...	...	...	...	...	1 1 0	
Penlington, Miss M. H.	...	...	...	...	...	...	...	...	...		1 1 0
Pennington, Hon. Mrs. A. E.	...	...	...	...	...	...	...	...	...	2 2 0	
Perkins, Miss Ellen	...	...	...	...	...	...	...	...	...	1 1 0	
Peters, Miss B. H.	...	...	...	...	...	...	...	...	...	10 0	
Phipps, Miss B. L.	...	...	...	...	...	...	...	...	...	1 6 0	
Pierson, Mrs. L. C.	...	...	...	...	...	...	...	...	...	2 10 0	
Pitman, A. R. C., Esq.	...	...	...	...	...	...	...	...	...	3 0 0	
Pitt, Hon. Gertrude E.	...	...	...	...	...	...	...	...	...	2 2 0	
Pollak, Mrs. J.	...	...	...	...	...	...	...	...	D		2 2 0
Pontifex, Mrs. C. B.	...	...	...	...	...	...	...	...	...	1 0 0	
Portal, E. R., Esq.	...	...	...	...	...	...	...	...	...	1 1 0	
Portman, Miss E.	...	...	...	...	...	...	...	...	...	2 6	
Potts, W., Esq.	...	...	...	...	...	...	...	...	...	10 0	
Prosser and Sons, Messrs. T. H.	...	...	...	...	...	...	...	...	...		2 2 0
Radcliffe, Mrs. K. S.	...	...	...	...	...	...	...	...	...	1 1 0	
† Reddan, Miss M.	...	...	...	...	...	...	...	...	...	10 0	10 0
Redfern, Miss M. L.	...	...	...	...	...	...	...	...	...	1 1 0	
Reece, Mrs. L.	...	...	...	...	...	...	...	...	...	2 2 0	
Reed, Mrs. E. E.	...	...	...	...	...	...	...	...	D		
Reid, Mrs. C. M.	...	...	...	...	...	...	...	...	...	1 1 0	
Reid, Mrs. C. G.	...	...	...	...	...	...	...	...	...		2 2 0
Rickards, Mrs. A. H.	...	...	...	...	...	...	...	...	...	1 1 0	
Risley, Mrs.	...	...	...	...	...	...	...	...	...	2 0 0	
Robson, Mrs.	...	...	...	...	...	...	...	...	...	3 0 0	
Roby, Miss M. F.	...	...	...	...	...	...	...	...	...		1 1 0
Rogers, Mrs. L. E. W.	...	...	...	...	...	...	...	...	...	2 2 0	
Rope, Miss Edith D. (1918-1919)	...	...	...	...	...	...	...	...	...	2 2 0	
Rowe, Mrs. E. O.	...	...	...	...	...	...	...	...	...	2 11 0	
Rowlatt, Mrs. F. C.	...	...	...	...	...	...	...	...	...	1 1 0	
Rudge-Whitworth, Limited, Messrs. (Employees' Saturday Hospital and Convalescent Home Fund), per W. G. Edwards, Esq.	...	...	...	...	...	...	...	...	...	1 1 0	
Sackville, The Lady	...	...	...	...	...	...	...	...	...	1 1 0	
Sargent, Miss E.	...	...	...	...	...	...	...	...	...	1 1 0	
Savage, John J., Esq.	...	...	...	...	...	...	...	...	...	1 1 0	
Carried forward										£905 7 6	£273 10



							Cancer Wards Fund.	Cancer and General Research Fund.
							£ s. d.	£ s. d.
Brought forward							905 7 6	273 10 6
Scholte, Mr. and Mrs.	...	...	...	...	...	...	2 6 0	
Scott, A. Alban H., Esq.	...	...	...	...	...	...	1 1 0	
Seligmann, Leonard, Esq.	...	...	...	...	...	...	1 1 0	
Shaw, Mrs. P. T.	...	...	...	...	...	...	10 6	
Shimwell, Mrs.	...	...	...	...	...	...	1 1 0	
Sidjwick, Charles, Esq.	...	...	...	...	...	...	1 1 0	
† Sidjwick, Mrs. E. F.	...	...	...	...	...	...	10 6	
Silvester, Miss Blanche	...	...	...	...	...	...	2 2 0	
Skilbeck, Miss Helen E.	...	...	...	...	...	...	1 1 0	
Skinner, Miss E.	...	...	...	...	...	...	1 1 0	
Sleigh, Hugh, Esq.	...	...	...	...	...	...	1 1 0	
Soloman, A. H., Esq.	...	...	...	...	...	...	1 1 0	
Somervell, John, Esq.	...	...	...	...	...	...		1 1 0
Spencer, Mrs.	...	...	...	...	...	...	1 1 0	
Stalkartt, Mrs. B. E.	...	...	...	...	...	...	1 1 0	
Standen and Co., Messrs.	...	...	...	...	...	...	2 2 0	
Steel, Mrs. Allen G.	...	...	...	...	...	...	1 1 0	
† Steuart, Miss I. G.	...	...	...	...	...	...	1 1 0	1 1 0
Stewart, Miss P. B.	...	...	...	...	...	...	1 1 0	
Stock, Miss E. A.	...	...	...	...	...	...	2 2 0	
Stockton, W. T., Esq.	...	...	...	...	...	...	10 0	
Stokes, Mrs. L.	...	...	...	...	...	...	2 0 0	
Stolherd, Mrs. E. J.	...	...	...	...	...	...	1 1 0	
Stopford-Jones, E., Esq.	...	...	...	...	...	...		1 1 0
Stracey, Miss Hardinge	...	...	...	...	...	...	10 0	
Strange, Mrs. A. W.	...	...	...	...	...	...	1 1 0	
Stratton, R., Esq.	...	...	...	...	...	...	1 1 0	
Stuart, Mr. and Mrs. L. C.	...	...	...	...	...	...	1 1 0	
Sturt, Mrs. R. N.	...	...	...	...	...	...	1 1 0	
Sturt, Miss Mary	...	...	...	...	...	...	1 1 0	
Sutton, Arthur W., Esq.	...	...	...	...	...	...		1 1 0
Sykes, Mrs. Arthur	...	...	...	...	...	...	1 1 0	
Tafel, Mrs. Constantine	...	...	...	...	...	...		1 1 0
Tarbet, James, Esq.	...	...	...	...	...	...	2 2 0	
Taylor, Mrs. Ernest	...	...	...	...	...	...		1 0 0
Thomas, Miss S. E.	...	...	...	...	...	...		2 2 0
Thomas, Mrs. W. F.	...	...	...	...	...	...	1 1 0	1 1 0
Thring, Lady	...	...	...	...	...	...	1 1 0	
Tinker, Mrs. Henry W.	...	...	...	...	...	...	10 6	
Tosswill, Mrs.	...	...	...	...	...	...	1 1 0	
Tozer, Mrs. Howard	...	...	...	...	...	...	1 1 0	
Trotter, J. S., Esq.	...	...	...	...	...	...		
Ursinus, Mrs. Cecile	...	...	...	...	...	...	1 1 0	
Vansittart-Neale, Sir Henry J., K.C.B.	...	...	...	...	...	...	2 2 0	
Vernham, Miss R.	...	...	...	...	...	...		2 2 0
Vintners, The Worshipful Company of	...	...	...	...	...	D		
Walker, Mrs. W. H.	...	...	...	...	...	...	2 0 0	
Wandesford, Major H. W. P.	...	...	...	...	...	...		2 2 0
Ware, Lady	...	...	...	...	...	...		1 1 0
Wigram, Mrs. Henry	...	...	...	...	...	...	1 1 0	
Wigram, P. E., Esq.	...	...	...	...	...	...	1 1 0	
Wild, Sir Ernest E., K.C.	...	...	...	...	...	...	1 1 0	
Wilkinson, Miss H.	...	...	...	...	...	...	1 1 0	
Williams, Arthur S., Esq.	...	...	...	...	...	...	1 1 0	
Williams, Mrs. E.	...	...	...	...	...	...	5 0	
Williams, G. Mawdsley, Esq.	...	...	...	...	...	...	2 2 0	
Williams, Miss J. I. R.	...	...	...	...	...	...		1 0 0
Williams, Mr. and Mrs. J. W.	...	...	...	...	...	...	2 2 0	
Carried forward							£960 14 0	£289 3 6



							Cancer Wards Fund.	Cancer and General Research Fund.
							£ s. d.	£ s. d.
Brought forward	...	...	...	...	...	...	960 14 0	289 3 6
Williamson, Mrs. C. Hedsworth	...	...	...	...	...	...	1 0 0	
Wissler, Frederick, Esq.	...	...	...	...	...	...		10 6
Wood, Miss G.	...	...	...	...	...	...	1 1 0	
Wood, Mrs. James	...	...	...	...	...	...	1 1 0	
Woodhouse, Miss A.	...	...	...	...	...	...	1 0 0	
Worrall, Mrs. Philip	...	...	...	...	...	...	1 0 0	
Worsfold, Mrs. W. M.	...	...	...	...	...	...	1 1 0	
Wrigley, Arthur E., Esq.	...	...	...	...	...	...		{ 1 1 0 1 1 0
Yabbiorn, Miss L. M.	...	...	...	...	...	...	5 0	
Yates, Miss E. M.	...	...	...	...	...	...		1 1 0
Yeld, Edward, Esq.	...	...	...	...	...	...	1 1 0	
Zachariah, J. E., Esq.	...	...	...	...	...	...	2 2 0	
Zenith Carburetter Company, Limited, The	...	...	...	...	...	...	1 1 0	
							<hr/> £ 971 6 0	<hr/> £ 292 17 0

(See p. 34).



## DONATIONS.

	Cancer Wards Fund.			Cancer and General Research Fund.		
	£	s.	d.	£	s.	d.
"Anonymous," per the "Daily Mail" ... ..	1	1	0			
"Anonymous," South Africa ... ..				1	0	0
"Anonymous" ... ..	100	0	0			
"Anonymous," per the Hon. Ursula Lawley ... ..				5	5	0
"A Well Wisher" ... ..	2	6				
Benmosche, Dr. M. ... ..				10	0	0
Chitty, H. G., Esq. ... ..	3	0	0			
De Foubert, Miss E. M. ... ..				10	0	
Diggle, Miss C., being the collection made at the Communion Service in Rose Castle Chapel on the morning of the day of the funeral of the Bishop of Carlisle ... ..	4	14	6			
Godwin's Trust, Miss Jane, per Walter Grover, Esq. ... ..				5	5	0
Gould, Miss W. G. ... ..				1	0	0
Hannen, Hon. Miss Mary ... ..	10	10	0	10	10	0
Hildersley, A., Esq. ... ..				10	0	
"In memory of E.N.S." ... ..				1	1	0
Lowe, Miss C. ... ..	2	0				
Marriage, Miss Fanny M. (proceeds of her Annual Sale of Jams and Pickles) ... ..	140	0	0			
National Benevolent Society of Watch and Clock Makers, The ...	5	5	0			
Phipps, Mrs. Pickering ... ..	5	0	0			
Ross, James W., Esq. ... ..	3	6				
Russell, Miss L. ... ..				5	0	0
Sadgrove, Mrs. M. ... ..				50	0	0
Scovell, Miss Mary ... ..				5	0	0
Solomon, David, Esq., per W. Sampson Handley, Esq., M.S., F.R.C.S.				105	0	0
Tafel, Mrs. Constantine ... ..				1	0	0
Toyer, Miss Elsie M., being a half-share of the Proceeds of a Concert given by her Pupils ... ..				9	0	0
Williams, Howard, Esq., per Professor Sidney Russ, D.Sc. ... ..				50	0	0
Williams, Miss C. S. ... ..				1	0	0
Williams, Mr. and Mrs. J. W. ... ..	1	0	0			
Total ... ..	£ 270	18	6	£ 261	1	0

(See p. 34)



## ALMS BOX COLLECTION.

													<i>£ s. d.</i>
WARDS	...	...	...	...	...	...	...	...	...	...	...	9	0 7
HALL	...	...	...	...	...	...	...	...	...	...	...	164	13 6
											(See p. 34)	£173	14 1



## CITY COMPANIES.

THE CORPORATION OF THE CITY OF LONDON.

The Corporation of the City of London.											Cancer Wards Fund.	Cancer and General Research Fund.
1894 ...	...	...	...	...	...	...	...	...	...	...	£105 0 0	—
1904 ...	...	...	...	...	...	...	...	...	...	...	50 0 0	—
1915 ...	...	...	...	...	...	...	...	...	...	...	100 0 0	—
											£255 0 0	

THE WORSHIPFUL COMPANY OF CARPENTERS.

[illegible]

THE WORSHIPFUL COMPANY OF CLOTHWORKERS.

1904	...	...	...	...	...	...	...	...	...	...	£100	0	0	—
------	-----	-----	-----	-----	-----	-----	-----	-----	-----	-----	------	---	---	---

THE WORSHIPFUL COMPANY OF DRAPERS.

1898 ... ..	£105 0 0	—	1913 ... ..	—	£100 0 0
1902 ... ..	—	£50 0 0	1914 ... ..	—	100 0 0
1903 ... ..	—	50 0 0	1915 ... ..	—	100 0 0
1904 ... ..	—	50 0 0	1916 ... ..	—	100 0 0
1905 ... ..	—	50 0 0	1917 ... ..	—	100 0 0
1908 ... ..	—	50 0 0	1919 ... ..	—	100 0 0
1909 ... ..	—	100 0 0			
1910 ... ..	—	100 0 0		£105 0 0	£1,250 0 0
1911 ... ..	—	100 0 0			
1912 ... ..	—	100 0 0			

THE WORSHIPFUL COMPANY OF DYERS.

1895	...	...	...	...	...	...	...	...	...	...	£10 10 0	—
1912	...	...	...	...	...	...	...	...	...	...	2 2 0	—
1913	...	...	...	...	...	...	...	...	...	...	2 2 0	—
1914	...	...	...	...	...	...	...	...	...	...	3 3 0	—
1915	...	...	...	...	...	...	...	...	...	...	3 3 0	—
1917	...	...	...	...	...	...	...	...	...	...	3 3 0	—
1918	...	...	...	...	...	...	...	...	...	...	3 3 0	—
1920	...	...	...	...	...	...	...	...	...	...	3 3 0	—
											£30 9 0	

THE WORSHIPFUL COMPANY OF FISHMONGERS.

[illegible]

THE WORSHIPFUL COMPANY OF GIRDERS.

1811	...	...	...	..	...	...	...	...	...	...	£2 0 0	
1913	...	...	...	...	...	...	...	...	...	...	19 0 0	
											£21 0 0	

THE WORSHIPFUL COMPANY OF GOLDSMITHS.

[illegible]



THE WORSHIPFUL COMPANY OF GROCERS.

										Cancer Wards Fund.	Cancer & General Research Fund
1894	...	...	...	...	...	...	...	...	...	£100 0 0	—
1904	...	...	...	...	...	...	...	...	...	50 0 0	—
1908	...	...	...	...	...	...	...	...	...	50 0 0	—
1913	...	...	...	...	...	...	...	...	...	—	£100 0 0
1915	...	...	...	...	...	...	...	...	...	50 0 0	—
										£250 0 0	£100 0 0

THE WORSHIPFUL COMPANY OF HABERDASHERS.

1910	...	...	...	...	...	...	...	...	...	...	£25 0 0	—
1917	...	...	...	...	...	...	...	...	...	...	5 5 0	—
											£30 5 0	

THE WORSHIPFUL COMPANY OF IRONMONGERS.

1909	...	...	...	...	...	...	...	...	...	...	£25	0	0	—
------	-----	-----	-----	-----	-----	-----	-----	-----	-----	-----	-----	---	---	---

THE WORSHIPFUL COMPANY OF LEATHERSELLERS.

[illegible]

THE WORSHIPFUL COMPANY OF MERCERS.

		<i>Cancer Wards Fund.</i>		<i>Cancer &amp; General Research Fund.</i>					
1894 ...	...	£105	0 0	—		1914 ...	...	—	£262 10 0
1905 ...	...	100	0 0	£150	0 0	1918 ...	...	£125 0 0	125 0 0
1908 ...	...	210	0 0	—					
1911 ...	...	210	0 0	—				£750 0 0	£537 10 0

THE WORSHIPFUL COMPANY OF MERCHANT TAYLORS.

1894 ... ..	£105 0 0	—	1913 ... ..	£105 0 0	—
1908 ... ..	105 0 0	—		<u>£315 0 0</u>	

THE WORSHIPFUL COMPANY OF SADDLERS.

1909 ... ..	—	£5 0 0	1916 ... ..	—	£10 0 0
1910 ... ..	—	10 0 0	1917 ... ..	—	10 0 0
1911 ... ..	—	10 0 0	1918 ... ..	—	10 0 0
1912 ... ..	—	10 0 0	1919 ... ..	—	10 0 0
1913 ... ..	—	10 0 0	1920 ... ..	—	10 0 0
1914 ... ..	—	10 0 0			£115 0 0
1915 ... ..	—	10 0 0			

THE WORSHIPFUL COMPANY OF SALTERS.

1894 ...	...	...	£21	0	0	—	1911 ...	...	...	—	£125	0	0			
1896 ...	...	...	28	5	0	—	1912 ...	...	...	—	150	0	0			
1908 ...	...	...	—	—	—	£50	0	0	1913 ...	...	—	150	0	0		
1909 ...	...	...	—	—	—	100	0	0	1914 ...	...	—	75	0	0		
1910 ...	...	...	—	—	—	100	0	0			£47	5	0	£750	0	0

THE WORSHIPFUL COMPANY OF SKINNERS.

1894 ... ..	£21 0 0	—	1914 ... ..	£21 0 0	—
1908 ... ..	21 0 0	—	1915 ... ..	10 10 0	—
1911 ... ..	10 10 0	—	1918 ... ..	10 10 0	—
1912 ... ..	21 0 0	—			
1913 ... ..	21 0 0	—		£136 10 0	

THE WORSHIPFUL COMPANY OF TALLOW CHANDLERS

1913	...	...	...	...	...	...	...	...	...	£21 0 0
1915	...	...	...	...	...	...	...	...	...	10 10 0
1916	...	...	...	...	...	...	...	...	...	10 10 0
1917	...	...	...	...	...	...	...	...	...	10 10 0
										£52 10 0

THE WORSHIPFUL COMPANY OF VINTNERS.

[illegible]



INCOME AND EXPENDITURE  
ACCOUNTS  
AND  
BALANCE SHEETS.



Dr.

## INCOME AND EXPENDITURE ACCOUNT

		INCOME.					
		£	s.	d.	£	s.	d.
<b>A. ORDINARY—</b>							
I. ANNUAL SUBSCRIPTIONS ...	(see page 28)				971	6	0
II. DONATIONS ...	( " " 29)	270	18	6			
" Boxes ...	( " " 30)	173	14	1			
" "All Help League" ...		62	15	0			
					1,478	13	7
III. KING EDWARD'S HOSPITAL FUND FOR LONDON (An Emergency Grant of £500 was also received. See Extraordinary Income below.)					500	0	0
IV. HOSPITAL SUNDAY FUND ...					400	0	0
V. HOSPITAL SATURDAY FUND ...					230	0	0
VI. CONGREGATIONAL COLLECTIONS (apart from Hospital Sunday Fund) ...					Nil		
VII. WORKMEN'S COLLECTIONS (apart from Hospital Saturday Fund) ...					Nil		
VIII. ENTERTAINMENTS ...					Nil		
<b>IX. INVESTED PROPERTY—</b>							
Dividends ...		2,666	10	3			
" Barnato Joel Charity ...		6,832	10	0			
Return of Income Tax ...		773	3	0			
Interest on Deposit ...		Nil					
					10,272	3	3
X. NURSING INSTITUTION ...					Nil		
Private Nurses ...							
Nurses' and Probationers' Fees ...							
XI. PATIENTS' PAYMENTS ...					14	0	
In-Patients ...							
XII. RECEIPTS UNDER NATIONAL INSURANCE ACT...					Nil		
XIII. OTHER RECEIPTS ...					Nil		
TOTAL ORDINARY INCOME...						12,881	10 10
<b>B. EXTRAORDINARY—</b>							
<b>I. LEGACIES—</b>							
The Executors of—							
Mrs. Louise d'Este Oliver ...		1,000	0	0			
Evelyn Wright, Esq. ...		768	7	10			
Miss A. Fairfax ...		500	0	0			
George Crowson, Esq. ...		250	0	0			
Mrs. Eleanor Frances Douglas Pennant		120	0	0			
S. Moses, Esq. ...		80	0	0			
Miss A. E. Parr ...		35	3	5			
					2,753	11	3
II. FESTIVALS, BAZAARS, ETC., FOR NEW BUILDINGS ...					Nil		
III. KING EDWARD'S HOSPITAL FUND FOR LONDON Grant from Emergency distribution, July, 1920 ...					500	0	0
IV. NATIONAL RELIEF FUND— Grant from distribution 1920 towards the reduction of war deficits ...					450	0	0
TOTAL EXTRAORDINARY INCOME...						3,703	11 3
TOTAL INCOME ...						16,585	2 1
BALANCE, BEING EXCESS OF TOTAL EXPENDITURE OVER TOTAL INCOME FOR THE YEAR (transferred to Capital Account) ...						2,142	0 4
Carried forward...						£18,727	2 5



for the Year ending 31st December, 1920.

Cr.

		EXPENDITURE.								
A. MAINTENANCE—					£	s.	d.	£	s.	d.
I. PROVISIONS—										
1.	Meat	...	...	...	1,093	10	4			
2.	Fish, Poultry, etc.	...	...	...	245	16	3			
3.	Butter, Bacon, etc.	...	...	...	353	13	5			
4.	Eggs	...	...	...	266	3	10			
5.	Milk	...	...	...	856	5	0			
6.	Bread, Flour, etc.	...	...	...	287	7	4			
7.	Grocery	...	...	...	581	5	2			
8.	Vegetables and Fruit	...	...	...	338	3	0			
9.	Malt Liquors	...	...	...	57	10	4			
10.	Aerated Water and Ice	...	...	...	52	17	3			
II. SURGERY AND DISPENSARY—								4,132	11	11
1.	Drugs, Chemicals, Disinfectants, etc.	...	...	...	586	19	11			
2.	Dressings, Bandages, etc.	...	...	...	388	17	4			
3.	Instruments and Appliances	...	...	...	568	6	4			
4.	Wines and Spirits	...	...	...	72	16	3			
5.	Sundries	...	...	...	23	1	11			
6.	Bacteriological Examinations	...	...	...	587	5	0			
III. DOMESTIC—								2,227	6	9
1.	Renewal and Repair of Furniture	...	...	...	191	10	1			
2.	„ Bedding and Linen	...	...	...	343	10	8			
3.	„ Hardware, Crockery, Brushes, etc.	...	...	...	223	15	5			
4.	Washing (£894 15s. 5d.) included under other headings (see return on p. 44)	...	...	...						
5.	Cleaning and Chandlery	...	...	...	250	7	11			
6.	Water	...	...	...	58	9	11			
7.	Fuel and Lighting—									
	Electricity—									
	Lighting	...	£203	19	1					
	Renewal of Lamps	...	33	10	2					
					£237	9	3			
	Gas	...	...	...	285	13	10			
	House Coal	...	...	...	175	19	6			
	Steam Coal	...	...	...	1,161	0	5			
	Petrol	...	...	...	26	2	5			
	Wood, Oil, Matches, etc.	...	...	...	12	7	4			
					1,898	12	9			
8.	Uniforms	...	...	...	132	19	3			
9.	Sundries...	...	...	...	9	2	4			
10.	Laundry Motor Van (proportion of Cost)	...	...	...	10	19	0			
IV. ESTABLISHMENT CHARGES—								3,119	7	4
1.	Insurance	...	...	...	157	8	0			
2.	Renewals and Repairs	...	...	...	422	1	1			
3.	Garden	...	...	...	1	2	0			
V. SALARIES, WAGES, ETC.—								580	11	1
1.	Medical	...	...	...	321	16	1			
2.	Dispensing	...	...	...	285	14	0			
3.	Nursing	...	...	...	1,329	2	4			
4.	„ —Lecturer's Fees	...	...	...	35	3	0			
5.	Other Officers	...	...	...	387	18	10			
6.	Mechanics, etc.	...	£666	15	4					
	„ Repairs	...	239	19	4					
					906	14	8			
7.	Porters	...	...	...	993	18	1			
8.	Domestic Servants	...	...	...	299	12	2			
9.	Scrubbers (including Laundry, £421 19s. 4d.)	...	...	...	1,100	11	8			
10.	Pensions	...	...	...	227	1	3			
VI. MISCELLANEOUS EXPENSES—								5,887	12	1
1.	Printing and Stationery	...	...	...	283	15	0			
2.	Postages	...	...	...	41	2	11			
3.	Advertisements	...	...	...						
4.	Sundries	...	...	...	73	1	4			
								397	19	3
TOTAL COST OF MAINTENANCE								16,345	8	5
Carried forward								£16,345	8	5



*Dr.*

### INCOME AND EXPENDITURE ACCOUNT

## INCOME—continued.

	£	s.	d.	£	s.	d.	£	s.	d.
Brought forward ... ..							18,727	2	5

£18,727 2 5

The above Accounts have been examined with the Books and Vouchers and found correct.

ALLEN, ATTFIELD & CO.,  
Chartered Accountants,  
24 Martin Lane,  
Cannon Street, E.C. 4.

23rd February, 1921.



for the Year ending 31st December, 1920—continued.

Cr.

## EXPENDITURE—continued.

	£	s.	d.	£	s.	d.	£	s.	d.
Brought forward ... ..							16,345	8	5
<b>B. ADMINISTRATION—</b>									
<b>I. MANAGEMENT—</b>									
1. Official Salaries (proportion of £2,512 2s. 4d.)	502	8	6						
2. Pensions ... ..			Nil						
3. Official Printing and Stationery ... ..	100	0	8						
4. Official Postage and Telegrams ... ..	22	8	11						
5. Official Advertisements ... ..	2	18	9						
6. Law Charges ... ..	21	5	10						
7. Auditors' Fee ... ..	18	1	2						
8. Sundries ... ..	10	15	2						
							677	19	0
<b>II. FINANCE—</b>									
1. Appeals ... ..	315	0	8						
2. Commission ... ..			Nil						
Salary of Under Treasurer and Assistants	183	14	0						
3. Festivals... ..			Nil						
							498	14	8
<b>TOTAL COST OF ADMINISTRATION</b> ... ..							1,176	13	8
<b>TOTAL COST OF MAINTENANCE AND ADMINISTRATION</b> ... ..							17,522	2	1
<b>C. RENT, RATES AND TAXES—</b>									
1. Rent ... ..	703	0	0						
2. Rates and Taxes ... ..	496	8	8						
<b>TOTAL RENT, RATES AND TAXES</b> ... ..							1,199	8	8
<b>TOTAL ORDINARY EXPENDITURE</b> ... ..							1,199	8	8
<b>D. EXTRAORDINARY EXPENDITURE—</b>									
1. Interest ... ..						5	11	8	
2. Contributions to other Institutions ... ..						Nil			
3. Festivals, Bazaars, etc., for new Buildings ... ..						Nil			
<b>TOTAL EXTRAORDINARY EXPENDITURE</b> ... ..							5	11	8
<hr/>									
<b>TOTAL EXPENDITURE</b> ... ..							£18,727	2	5

G. J. MARJORIBANKS,

C. H. BURNAND,

} *Treasurers.*

E. PENTON,

A. N. TAYLER,

} *Auditors.*



Dr.

## BALANCE SHEET,

	£	s.	d.	£	s.	d.	£	s.	d.
1. To SUNDRY CREDITORS ... ..									
2. " LOANS TO HOSPITAL— To Middlesex Hospital General Account ...							6,254	14	8
3. " CAPITAL ACCOUNTS— (A) FOR SPECIAL PURPOSES— (a) HOSPITAL ENDOWMENTS— As per last Balance Sheet ... ..							53,127	16	10
Add Donations:									
Mrs. Douglas Cow ... ..	200	0	0						
Miss M. L. Beddington ... ..	50	0	0						
							250	0	0
" Legacies— The Executors of James Weston Clayton ... ..	2,700	0	0						
Dame Amy F. Tate ... ..	1,000	0	0						
							3,700	0	0
							57,077	16	10
Deduct:									
Depreciation of Securities ... ..							5,498	17	8
									51,578 19 2
" Samuel Lewis Ward"— As per last Balance Sheet ... ..							3,583	0	0
Deduct:									
Depreciation of Securities ... ..							350	0	0
									3,233 0 0
George Balfour Black Fund— as per last Balance Sheet ... ..							1,928	0	0
Deduct:									
Depreciation of Securities ... ..							182	0	0
									1,746 0 0
Barnato-Joel Fund— Original Capital ... ..	250,000	0	0						
Transferred from Income and Ex penditure Account ... ..	24,002	12	7						
							274,002	12	7
Deduct:									
Depreciation of Securities ... ..							91,515	19	0
									182,486 13 7
(B) FOR BUILDINGS AND EQUIPMENT— Nurses' Home—Amounts Subscribed— King Edward's Hospital Fund for London—as per last Balance Sheet ... ..	£100	0	0						
Grant from surplus funds distributed on behalf of British Red Cross Society and Order of St. John of Jerusalem by King Edward's Hospital Fund ... ..	£300	0	0						
							400	0	0
Princess Alice's Fund ... ..	570	18	6						
							970	18	6
Radium Account— As per last Balance Sheet ... ..							6,317	5	5
									7,288 3 11
(C) FOR GENERAL PURPOSES—									
Carried forward ... ..							£252,587	11	4



31st DECEMBER, 1920.

Cr.

1. By CASH AT BANK AND IN HAND—				£	s.	d.	£	s.	d.
(a) Generally on account of the Charity—									
Messrs. Coutts and Co. ... ..							1,047	17	1
(b) On Account of Special Funds ... ..									
2. „ SUNDRY DEBTORS—									
Payment in advance—Duty on Legacy to be received ... ..					31	15			
Cancer Investigation Fund ... ..						7	17	6	
							39	13	1
3. „ INVESTMENTS ON CAPITAL ACCOUNTS—									
(valued at prices of 31st December, 1920, or, in case of purchases since, at cost)—									
(A) FOR SPECIAL PURPOSES—									
(a) HOSPITAL ENDOWMENTS—									
£	s.	d.							
20,358	2	3	Consolidated 2½ per cent. Stock ... ..	9,110	0	0			
5,424	0	0	Great Western Railway 5 per cent. Consolidated Guaranteed Stock (Chancery Division of the High Court) ... ..	4,340	0	0			
13,303	16	0	Midland Railway 2½ per cent. Perpetual Guaranteed Preference Stock (Chancery Division of the High Court) ... ..	5,321	0	0			
7,689	0	0	London and North-Western Railway 4 per cent. Consolidated Guaranteed Stock (Chancery Division of the High Court) ... ..	4,997	0	0			
1,808	0	0	North-Eastern Railway 4 per cent. West Hartlepool Consolidated Guaranteed Stock (Chancery Division of the High Court) ... ..	1,175	0	0			
2,710	0	0	London and North-Western Railway Consolidated Stock ... ..	2,025	0	0			
4,050	0	0	Great Northern Railway 4 per cent. Guaranteed Stock ... ..	2,521	0	0			
1,921	0	0	Glasgow and South-Western Railway 4 per cent. Preference Stock, 1888 ... ..	1,013	0	0			
3,029	0	0	Great Central and Midland Railway 3½ per cent. Guaranteed Stock ... ..	1,628	0	0			
6,539	4	8	Canadian Government 3½ per cent. 1930-1950 Stock ... ..	3,956	0	0			
4,979	5	10	Canadian Government 4 per cent. 1940-1960 Stock ... ..	3,535	0	0			
931	0	0	Bristol Corporation 2½ per cent. Debenture Stock ... ..	400	0	0			
300	0	0	Dublin and South-Eastern Railway Company 4 per cent. Debenture Stock ... ..	105	0	0			
4,334	7	3	Victoria Government 4 per cent. 1940-1960 Stock ... ..	2,882	0	0			
5,319	12	2	Local Loans 3 per cent. Inscribed Stock ... ..	2,700	0	0			
1,495	15	3	5 per cent. 1929-1947 War Stock ... ..	1,239	0	0			
100	0	0	5 per cent. National War Bonds, 1929 ... ..	94	10	0			
6,602	7	10	4 per cent. Funding Loan, 1960-1990 ... ..	4,473	0	0			
50	0	0	5½ per cent. Exchequer Bond, 1925 ... ..	49	6	4			
				51,563	16	4			
			“Samuel Lewis” Ward.						
3,320	0	0	East India Railway 3½ per cent. Debenture Stock ... ..	1,701	0	0			
1,693	13	1	Cape of Good Hope Government 4 per cent. 1882 Stock ... ..	1,532	0	0			
				54,796	16	4			
			George Balfour Black Fund.						
2,107	2	8	5 per cent. War Stock, 1929-1947 ... ..	1,746	0	0			
							56,542	16	4
			Carried forward ... ..				£57,630	6	6







31st DECEMBER, 1920—continued.

Cr.

£ s. d.		£ s. d.	£ s. d.
	Brought forward ... ..		57,630 6 6
	Barnato-Joel Fund—		
100,000 0 0	London County Council 3 per cent. Stock	50,000 0 0	
109,500 0 0	London County Council 3½ per cent. Stock	62,415 0 0	
			112,415 0 0
	(B) FOR BUILDINGS AND EQUIPMENT ... ..		
	(C) FOR GENERAL PURPOSES—		
200 0 0	South Austrian Railway 3 per cent. Bonds	12 10 0	
1 0 0	Samuel Allsopp and Sons, Limited, Ordinary Stock	0 12 7	
104	Ordinary Shares, Chex Ticket Machine, Limited...	not valued	
			13 2 7
4	By LAND, BUILDINGS, AND EQUIPMENT OF THE CHARITY—		
	As per last Balance Sheet ... ..	1,581 1 11	
	Expenditure during year to 31st December, 1920 ... ..	1,556 15 1	
			3,137 17
	Radium—Cost ... ..	6,307 7 7	
	Barnato-Joel Trust—		
	Building and Equipment ... ..	60,360 6 9	
	Nassau Street and Suffolk Mews	9,711 6 10	
			70,071 13 7
			79,516 18 2
6.	INCOME AND EXPENDITURE ACCOUNT—		
	Excess of Expenditure over Income for 1920 ... ..	2,142 0 4	
	Deduct:		
	Reserve for Building Repairs in 1919 written back ... ..	43 13 9	
		2,098 6 7	
	Depreciation of Securities ... ..	2 16 5	
	Balance brought from 1919 ... ..	911 1 1	
			3,012 4 1
			3,012 4 1
<hr/>			
			£252,587 11 4

G. J. MARJORIBANKS, }  
C. H. BURNAND, } *Treasurers.*

E. PENTON, }  
A. N. TAYLER, } *Auditors.*



## CANCER CHARITY.

## STATISTICAL TABLES

*Prepared and published in accordance with the requirements of King Edward's Hospital Fund for London, the Metropolitan Hospital Sunday Fund and the Hospital Saturday Fund.*

Financial Statistics for the Year Ending 31st Dec., 1920,  
Compared with those of the previous Year ending 31st Dec., 1919.

## I.—IN-PATIENTS.

## (a) NUMBER OF BEDS AND IN-PATIENTS.

	Numbers in 1919.	Numbers in 1920.
(1) Number of Beds available for use... ..	92	90
(2) Average Number of Patients resident daily throughout the year ( <i>as counted and recorded daily</i> ) ... ..	78·41	87·05
(3) Number of In-Patients in the Hospital at the beginning of year... ..	90	88
(4) Number of In-Patients admitted during year ...	198	302
(5) Number of In-Patients in Hospital at end of year... ..	88	87
(6) Average number of days each Patient was resident ... ..	143·10	105·14

*Ascertained by dividing the yearly total of daily counts by the  
number of Patients treated to a conclusion i.e. (3) + (4) — (5).*

(b) ANNUAL EXPENDITURE ON IN-PATIENTS, APART FROM THAT ON OUT-PATIENTS;  
AVERAGE COST OF EACH IN-PATIENT PER WEEK; AND AVERAGE COST  
OF EACH IN-PATIENT.

The following figures do not include any charge for Rent, Rates, and Taxes:—

	Expenditure on In-patients in 1919. †	Average cost of each In-patient per week in 1919.	Expenditure on In-patients in 1920. ‡	Average cost of each In-patient per week in 1920.
<b>Maintenance:—</b>	£ s. d.	£ s. d.	£ s. d.	£ s. d.
(7) Provisions ... ..	4,117 1 6	1 0 1·67	4,119 8 11	18 1·22
(8) Surgery and Dis- pensary ... ..	750 17 9	3 8·09	2,130 16 9	9 4·36
(9) Domestic ... ..	2,873 10 3	14 0·68	3,109 7 4	13 7·96
(10) Establishment ... ..	6,271 1 8	1 10 8·08	522 11 1	2 3·56
(11) Salaries, Wages, etc.	4,662 6 2	1 2 9·68	5,867 12 1	1 5 9·40
(12) Miscellaneous Ex- penses ... ..	522 11 8	2 6·68	396 14 3	1 8·92
<b>Administration:—</b>				
(13) Management ... ..	451 12 2	2 2·52	674 8 0	2 11·56
(14) Finance ... ..	283 19 11	1 4·67	493 4 8	2 2·00
Average Total Cost of each In-patient } per week ... ..		4 17 6·07	—	3 16 0·98
Average Total Cost of each In- } patient ... ..		£ s. d. 99 13 3·66	—	£ s. d. 57 2 10·18

*Found by dividing the totals of the money  
columns marked † and ‡ respectively by  
the number of In-patients treated to a  
conclusion during the year.*



CANCER CHARITY.

Financial Statistics for the Year Ending 31st Dec., 1920,  
Compared with those of the previous Year ending 31st Dec., 1919.

## II.—OUT-PATIENTS.

(a) NUMBERS.

	Numbers in 1919.	Numbers in 1920.
(1) Total Number of new Out-patients ... ..	140	198
(2) Total Number of Out-patient attendances... ..	513	832
(A) Number of Patients on books at the beginning of the year, if ascertainable ... ..	—	—
(B) Number of Casualty Patients included in No. (1) above .. ...	—	—
(C) Number of Casualty Attendances included in No. (2) above ... ..	—	—
(D) Number of Maternity Patients included in No. (1) above, attended at home ... ..	—	—
(E) Number of attendances on Maternity Patients included in No. (2) above ... ..	—	—

(b) ANNUAL EXPENDITURE ON OUT-PATIENTS AND AVERAGE COST OF EACH OUT-PATIENT ATTENDANCE AND OF EACH OUT-PATIENT.

The following figures do not include any charge for Rent, Rates and Taxes:—

	Expenditure on Out-patients in 1919. †			Average Cost per Out- patient Attend- ance		Expenditure on Out-patients in 1920. ‡			Average Cost per Out- patient Attend- ance.	
	£	s	d.	s.	d.	£	s.	d.	s.	d.
<b>Maintenance :—</b>										
(3) Provisions (including board of Officials) ... ..	13	3	0	0	6.15	13	3	0	0	3.79
(4) Surgery and Dispensary...	32	3	4	1	3.05	96	10	0	2	3.84
(5) Domestic ... ..	6	7	6	0	2.98	10	0	0	0	2.88
(6) Establishment ... ..	181	11	6	7	0.95	58	0	0	1	4.73
(7) Salaries and Wages ...	17	7	7	0	8.13	20	0	0	0	5.77
(8) Miscellaneous ... ..	1	3	10	0	0.56	1	5	0	0	0.36
<b>Administration :—</b>										
(9) Management ... ..	2	7	8	0	1.11	3	11	0	0	1.02
(10) Finance ... ..	3	19	0	0	1.85	5	10	0	0	1.59
<b>Average Total Cost per Out-patient Attendance</b>				10	0.78	—			4 11.98	
<b>Average Cost per Out-patient ...</b>				£	s.	d.	<b>Average Cost per Out-patient ...</b>			
				1	16	10.57	...	£	s.	d.
							...	1	1	0.06

*This average is found by dividing the totals of the money columns † and ‡ by the total number of New Out-Patients.*



## ADMISSION OF PATIENTS.

Patients are required to contribute in accordance with their means towards the cost of their maintenance. The amount of a Patient's contribution is agreed upon after enquiries made, either before or after admission to the Hospital, from the Patient or from the Patient's relatives or friends; but no distinction is made between those who can and those who cannot afford to contribute.

1. Out-Patients afflicted with cancer can be specially attended and relieved with advice and medicine on Wednesdays at 1.30 p.m. (Nassau Street entrance).

2. No letters of recommendation are required. Patients are required to contribute 6d. at each attendance. Further contributions are invited from those attending Special Departments.

3. Persons who are afflicted with cancer or cancerous disease *in such an advanced stage as to be deemed incurable* are admitted as In-Patients, and may remain "UNTIL RELIEVED BY ART OR RELEASED BY DEATH," unless it be found necessary to discharge them for insubordination or mental derangement.

4. Patients to be admitted into these wards should be decently clothed, have a change of raiment, and find security (if required) for a future supply, and for their removal if it be found necessary to discharge them.

5. In all cases patients are admitted for a fortnight's observation to enable a complete diagnosis to be made previous to being permanently placed upon the establishment.

6. No pauper can be received from any Parochial Institution without the special permission of the Board of Management.

7. No patient afflicted with cancer and usually resident in the country can be admitted, unless previous application be made to know whether there be room.

8. The name of any applicant declining to come into the Cancer Wards on receiving an intimation of a vacancy will be removed from the application register, and no application for re-entry will be entertained until after the expiration of three months.

9. Patients who have been once admitted and discharged are ineligible for re-admission except on special application to, and sanction by, the Board of Management.

---

## VISITING DAYS.

Sundays	...	2 to 4 p.m.
Tuesdays	...	4 to 5 p.m.
Fridays	...	4 to 5 p.m.

N.B.—Every patient on admission is supplied with two visitors' cards, and on no account can more than two visitors be allowed to see a patient at the same time.



## ENDOWMENT OF BEDS.

Benefactors may endow Beds in the Cancer Wards according to the following scale:—

For One Year	...	...	...	Thirty Guineas.
For Life of Donor	...	...	...	Three Hundred Guineas.
In Perpetuity	...	...	...	One Thousand Guineas.

A plate with inscription, to be approved by the Weekly Board, may, if desired, be placed over the bed endowed.

## BEDS ENDOWED.

NAME OF WARD.	TOTAL NUMBER OF BEDS.	NO. OF THE BED OR COT ENDOWED	INSCRIPTION.
WHITBREAD	12	No. 1	"The EMMA COLSON SMITH BED, in loving and grateful remembrance, July 1905.—H.J.S."
		No. 2	"To the glory of God and in memory of RALPH GEORGE PRICE, died 29th September 1904. Endowed by his wife."
		No. 6	"Founded in memory of MARY JANET JACOX by her brother FRANCIS, 1894."
		No. 7	"To the Glory of God, and in memory of ANN EMMOTT, who died 8th March 1901."
		No. 8	"In loving memory of FANNY BUTLER, by her husband, 12th June 1916."
		No. 10	"MARIAM ROALFE COX, in loving memory of her mother, 1917."
		No. 11	"The HENRY CUMINES BED."
		No. 12	"To the most dear memory of ARTHUR F. D. BUSK, 10th Jan. 1906, and in heartfelt sympathy for the suffering of others. Jesus said, 'I will give you rest.'"



BEDS ENDOWED—*continued.*

NAME OF WARD.	TOTAL NUMBER OF BEDS.	NO. OF THE BED OR COT ENDOWED	INSCRIPTION.
STAFFORD ...	12	No. 1	"The FANNY M. MARRIAGE BED, named by the Weekly Board of the Hospital, to mark their deep appreciation of her constant and untiring efforts by which, from time to time, large sums of money have been raised for the benefit of the Cancer Charity, 1915."
		No. 2	"In loving memory of HELENE RAPHAEL, by her daughter JENNY SASSOON, 15th June 1899."
		No. 3	"The CARLETON BED, endowed 15th April 1899."
		No. 4	"Endowed in loving memory of FREDERICK and ELIZA DAVIS, by their children, March 1900."
		No. 5	"Endowed by MARY FRANCES WICKSTEED, in memory of her sister KATHERINE, September 1900."
		No. 6	"The LOUISA SOPHIA GOLDSMID BED, 1909."
		No. 7	"ELIZA HUNT, 1910."
		No. 8	"The THOMAS DIXON Bed, 1914."
		No. 9	"The ELIZA DIXON Bed, 1914."
LAFFAN ...	12	No. 12	"Endowed by Mrs. J. B. PLUMER, in loving memory of her mother, 1914."
		No. 1	"The HENRIETTA BED, in memoriam. A loved and loving only sister, 7th December 1899."
		No. 2	"Endowed in loving memory of Col. BLAGROVE-PATON (Lincoln Regt.), by his wife, July 18th, 1901. 'Inasmuch as ye have done it unto one of the least of these My brethren, ye have done it unto Me.'"
		No. 3	"Dedicated to the memory of MARGARET HARKER-SMITH by the Trustees of her Estate and her cousin Maud M. Jenkyn-Brown, December 1915."



BEDS ENDOWED—*continued.*

NAME OF WARD.	TOTAL NUMBER OF BEDS.	NO. OF THE BED OR COT ENDOWED	INSCRIPTION.
		No. 4	"The LADY PEARCE GOULD BED."
		No. 5	"The MYRA S. E. BARCLAY WATSON BED, 1916."
		No. 6	"Endowed by WILLIAM HESLITINE MUDFORD, 1918."
		No. 7	"The SIR HENRY TATE BED, 1920."
		No. 8	"Endowed by her husband in loving memory of JULIA CLAYTON, 1920."
		No. 9	"Endowed by her husband in loving memory of JULIA CLAYTON, 1920."
		No. 10	"Endowed by her husband in loving memory of JULIA CLAYTON, 1920."
		No. 11	"The TIMOTHY BEAN BED, endowed 28th May 1902."
		No. 12	"The REBECCA BEAN BED, endowed 28th May 1902."
GREENHOW ...	9	No. 1	"In memory of ROBERT TAYLOR, late B.C.S., who visited the Greenhow Ward regularly from 1895 to 1905."
		No. 2	"Endowed 1912 in memory of JAMES ALEXANDER PANTON, died 1908."
		No. 4	"Perpetual Endowment, HORNshaw BED, 1916."
		No. 5	"The WILLIAM WEBBER BED, 1910."
		No. 6	"D.G. I.M.O. JAMES CRAIK, 1902."
		No. 7	"To the Glory of God and relief of suffering Humanity, this Bed is en- dowed in perpetuity by Mrs. S. MOORE THOMPSON, March 1897."
SAMUEL LEWIS...	2	No. 1 and 2	"SAMUEL LEWIS."
ISOLATION...	2		



## BARNATO-JOEL CHARITY.

FOUNDED AND ENDOWED 1912.

NAME OF WARD.	TOTAL NUMBER OF BEDS.	INSCRIPTION ON FOUNDATION STONE.
THE QUEEN MARY	20	"Built and endowed for Cancer Patients and Cancer Research with funds bequeathed by the late HENRY I. BARNATO in memory of his brother BARNETT I. BARNATO and his nephew WOOLF JOEL."
PRINCE FRANCIS OF TECK ...	20	
GREENHOW ...	3	



# LIST OF LEGACIES BEQUEATHED TO THE CANCER CHARITY.

Year received.	Name.	Amount.		
		£	s.	d.
1819	William Walmsley ...	300	0	0
1825	Alithea Maria Stafford ...	7,670	0	6
1825	Thomas Gorgensor ...	100	0	0
1840	Jane Waller ...	100	0	0
1840	Jane Margaret Middleton ...	109	17	9
1841	Henrietta Griffiths ...	1,005	11	0
1843	Jane Higgins ...	300	0	0
1854	Elizabeth Lowry ...	25	0	0
1857	Harriette Sinderby ...	200	0	0
1859	Baroness de Steinberg ...	375	0	0
1860	Frances Burrows ...	50	0	0
1867	Madam de Bossett ...	1,350	0	0
1867	Sophia Lewis ...	83	0	0
1878		51	3	6
1880	Helen Elizabeth Egley ...	100	0	0
1883	William Knight... ...	19	19	0
1885	William Bennett ...	500	0	0
1887	Mary Charity Saunders ...	4	8	7
1887	Thomas Hughes... ...	100	0	0
1887	Lucy Ross Cundell ...	50	0	0
1888	Anne Hyacinth Cavendish Bentinck ...	2,500	0	0
1889	The Rev. Henry William Smith ...	200	0	0
1891		360	0	0
1892		40	10	10
1899		12	5	0
1891	Dorcas Maria Langley ...	18	0	0
1891	Sir Joseph de Courcy Laffan* ...	3,148	11	7
1892		2,382	9	1
1893		914	9	1
1892	Anne Lycette Blair Street ...	506	17	0
1892	H. B. Tuson ...	50	0	0
1892	Charlotte E. Allen ...	100	0	0
1892	Rev. W. H. Smith ...	40	0	0
1892	J. Churchill ...	20	0	10
1894	Samuel Farley ...	3,000	0	0
1894	Robert Baxter ...	18	0	0
1894	Mary Edwards ...	200	0	0
1895	John Procter ...	50	0	0
1897	James Palmer ...	200	0	0
1897	G. W. Rawdon ...	1,000	0	0

\* Also the Income derived from the sum of £31,939 held in trust by the Court of Chancery.



The following Forms of Devises of Real Estate, and Bequests of Personal Estate are recommended to all benevolent Persons who wish to become benefactors to The Middlesex Hospital Cancer Charity, or its Cancer and General Research Department, by will:—

*Form of a Devise of Real Estate.*

I give and devise to "The President, Vice-Presidents, Treasurers, and Governors of the Middlesex Hospital," all that Messuage, etc. (here describe the Real Estate intended to be devised), to hold to them, their Successors, and Assigns for ever, for the purposes of the Institution called The Middlesex Hospital Cancer Charity, or for the purposes of its Cancer and General Research Department (as the case may be).

*Form of a Bequest of an Annual Sum, payable out of Real Estate.*

I give and devise to "The President, Vice-Presidents, Treasurers, and Governors of The Middlesex Hospital," the clear Annuity, or Annual Sum of——, payable Quarterly, on the——day of——the——day of——the——day of——and the——day of——in every year, free from all deductions and outgoings whatever to be issuing and payable out of, and charged upon, All that Messuage, etc. (here describe the Real Estate charged), to hold the same to them, their Successors, and Assigns for ever, for the purposes of the Institution called The Middlesex Hospital Cancer Charity, or for purposes of its Cancer and General Research Department (as the case may be), with the same remedies for the recovery of the said Annual Sum in case of non-payment as Landlords now have or may hereafter have for Rent in arrear, and with power, in case of non-payment, to enter on the same hereditaments and receive the issues and profits thereof until all arrears of the said Annual Sum and all expenses shall be paid.

*Form of a Bequest of Money, Stock, or other Personal Estate.*

I give and bequeath to "The President, Vice-Presidents, Treasurers, and Governors of the Middlesex Hospital" for the purposes of its Cancer Charity, or for the purposes of its Cancer and General Research Department (as the case may be), the sum of——(if of Stock, or other personal Estate, describe it).

*Form of a Devise and Bequest of the Residue of Real and Personal Property.*

I give, devise, and bequeath to "The Presidents, Vice-Presidents, Treasurers, and Governors of the Middlesex Hospital," All the residue and remainder of my Messuages, Lands, Tenements, Hereditaments, and Real Estate: And also all the rest, residue, and remainder of my goods, chattels, and personal estate and effects whatsoever and wheresoever not herein by me otherwise disposed of, to hold to them, their Successors, and Assigns for ever, for the purposes of its Cancer Charity, or for the purposes of its Cancer and General Research Department (as the case may be).



## INDEX.

	PAGE
Alms Boxes ... ..	30
Auditors ... ..	4
Admission of Patients ... ..	46
Balance Sheet, Cancer Wards Fund ... ..	38
Bankers ... ..	21
Beds, Number of ... ..	45
Beds, Average Number daily Occupied, and Cost of ... ..	42-45
Beds Endowed ... ..	47
Bequests, Forms of ... ..	54
Board of Management ... ..	4
Cancer and General Research Committee ... ..	9
Cancer Research Laboratories ... ..	9
City Companies, Contributions from ... ..	31
City of London, The Corporation of The, Contributions from ... ..	31
Donations ... ..	29
Drug Committee ... ..	7
Endowment of Beds, Scale of ... ..	47
Government of the Charity ... ..	10
Governors, their Qualifications, Rights, and Privileges ... ..	14
Governors of the Charity, List of ... ..	15
Income and Expenditure Account ... ..	34
Legacies received (1920) ... ..	34
Ditto bequeathed ... ..	51
Ditto Forms of Devise and Bequest ... ..	54
Medical Committee ... ..	7
Officers, Bankers, Resident Staff, etc. ... ..	7
Patients, Cost of ... ..	42, 45
Patients, Number treated and Attendances ... ..	45
Patients, Admission of ... ..	46
Patrons, President, Vice-Presidents, etc. ... ..	3
Report for 1920 ... ..	11
Staff, Honorary Medical and Surgical ... ..	5
Statistical Tables ... ..	42, 43, 44
Subscribers ... ..	22
Ditto Privileges of ... ..	20
Treasurers ... ..	21
Vice-Presidents ... ..	3
Visiting Days ... ..	46
Washing Statistics ... ..	44



## INDEX

General Introduction	1
1. The History of the Institution	1
2. The Object and Purpose of the Institution	2
3. The Constitution of the Institution	3
4. The Management of the Institution	4
5. The Financial Position of the Institution	5
6. The Medical and Surgical Department	6
7. The Dispensary and Out-patient Department	7
8. The Library and Museum	8
9. The Botanical Garden	9
10. The Zoological Garden	10
11. The Art Gallery	11
12. The Theatre	12
13. The Music Hall	13
14. The Casino	14
15. The Public Buildings	15
16. The Parks and Gardens	16
17. The Public Works	17
18. The Public Health	18
19. The Public Education	19
20. The Public Amusement	20
21. The Public Religion	21
22. The Public Morals	22
23. The Public Literature	23
24. The Public Science	24
25. The Public Art	25
26. The Public Industry	26
27. The Public Commerce	27
28. The Public Finance	28
29. The Public Revenue	29
30. The Public Expenditure	30
31. The Public Debt	31
32. The Public Credit	32
33. The Public Insurance	33
34. The Public Savings	34
35. The Public Pensions	35
36. The Public Assistance	36
37. The Public Charities	37
38. The Public Hospitals	38
39. The Public Asylums	39
40. The Public Prisons	40
41. The Public Gallies	41
42. The Public Execution	42
43. The Public Burial	43
44. The Public Cremation	44
45. The Public Anatomy	45
46. The Public Dissection	46
47. The Public Embalming	47
48. The Public Mummification	48
49. The Public Taxidermy	49
50. The Public Tanning	50
51. The Public Dyeing	51
52. The Public Weaving	52
53. The Public Spinning	53
54. The Public Knitting	54
55. The Public Sewing	55
56. The Public Tailoring	56
57. The Public Shoemaking	57
58. The Public Saddlery	58
59. The Public Harnessmaking	59
60. The Public Cartwrighting	60
61. The Public Wheelwrighting	61
62. The Public Blacksmithing	62
63. The Public Farriery	63
64. The Public Veterinary	64
65. The Public Agriculture	65
66. The Public Horticulture	66
67. The Public Forestry	67
68. The Public Fishing	68
69. The Public Hunting	69
70. The Public Shooting	70
71. The Public Gaming	71
72. The Public Betting	72
73. The Public Lotteries	73
74. The Public Raffles	74
75. The Public Casinos	75
76. The Public Amusement	76
77. The Public Entertainment	77
78. The Public Spectacles	78
79. The Public Shows	79
80. The Public Exhibitions	80
81. The Public Fairs	81
82. The Public Markets	82
83. The Public Bazaars	83
84. The Public Sales	84
85. The Public Auctions	85
86. The Public Brokerage	86
87. The Public Commission	87
88. The Public Agency	88
89. The Public Factor	89
90. The Public Broker	90
91. The Public Agent	91
92. The Public Representative	92
93. The Public Officer	93
94. The Public Servant	94
95. The Public Employee	95
96. The Public Workman	96
97. The Public Laborer	97
98. The Public Craftsman	98
99. The Public Artisan	99
100. The Public Tradesman	100



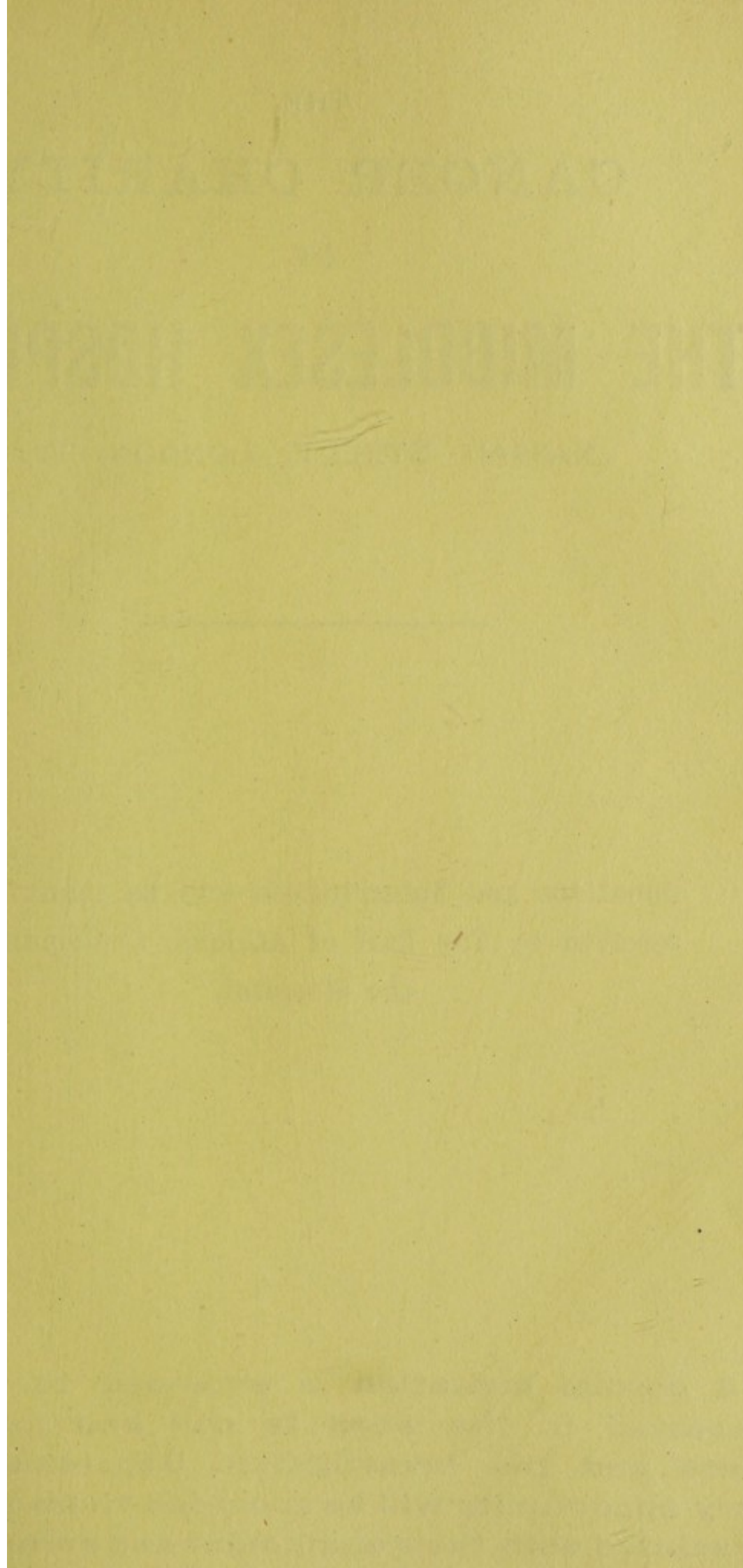



THE  
CANCER CHARITY  
OF  
**THE MIDDLESEX HOSPITAL,**

NASSAU STREET, LONDON, W.

---

Donations and Subscriptions will be thankfully  
received by The Earl of Athlone, Chairman, at  
the Hospital.

A cordial invitation is extended to all those  
interested in the work to call and inspect the  
Wards and the Investigation Department, where  
every opportunity will be accorded them to become  
acquainted with their equipment and arrangements.



