

Annual report of the Tunbridge Wells Homoeopathic Hospital and Dispensary : 1927.

Contributors

Tunbridge Wells Homoeopathic Hospital and Dispensary. no2004027383

Publication/Creation

Tunbridge Wells : [publisher not identified], 1927

Persistent URL

<https://wellcomecollection.org/works/nd9q88n8>

License and attribution

This work has been identified as being free of known restrictions under copyright law, including all related and neighbouring rights and is being made available under the Creative Commons, Public Domain Mark.

You can copy, modify, distribute and perform the work, even for commercial purposes, without asking permission.



Wellcome Collection
183 Euston Road
London NW1 2BE UK
T +44 (0)20 7611 8722
E library@wellcomecollection.org
<https://wellcomecollection.org>

Koch

THE TUNNERS WELLS

Homœopathic Hospital and Dispensary.

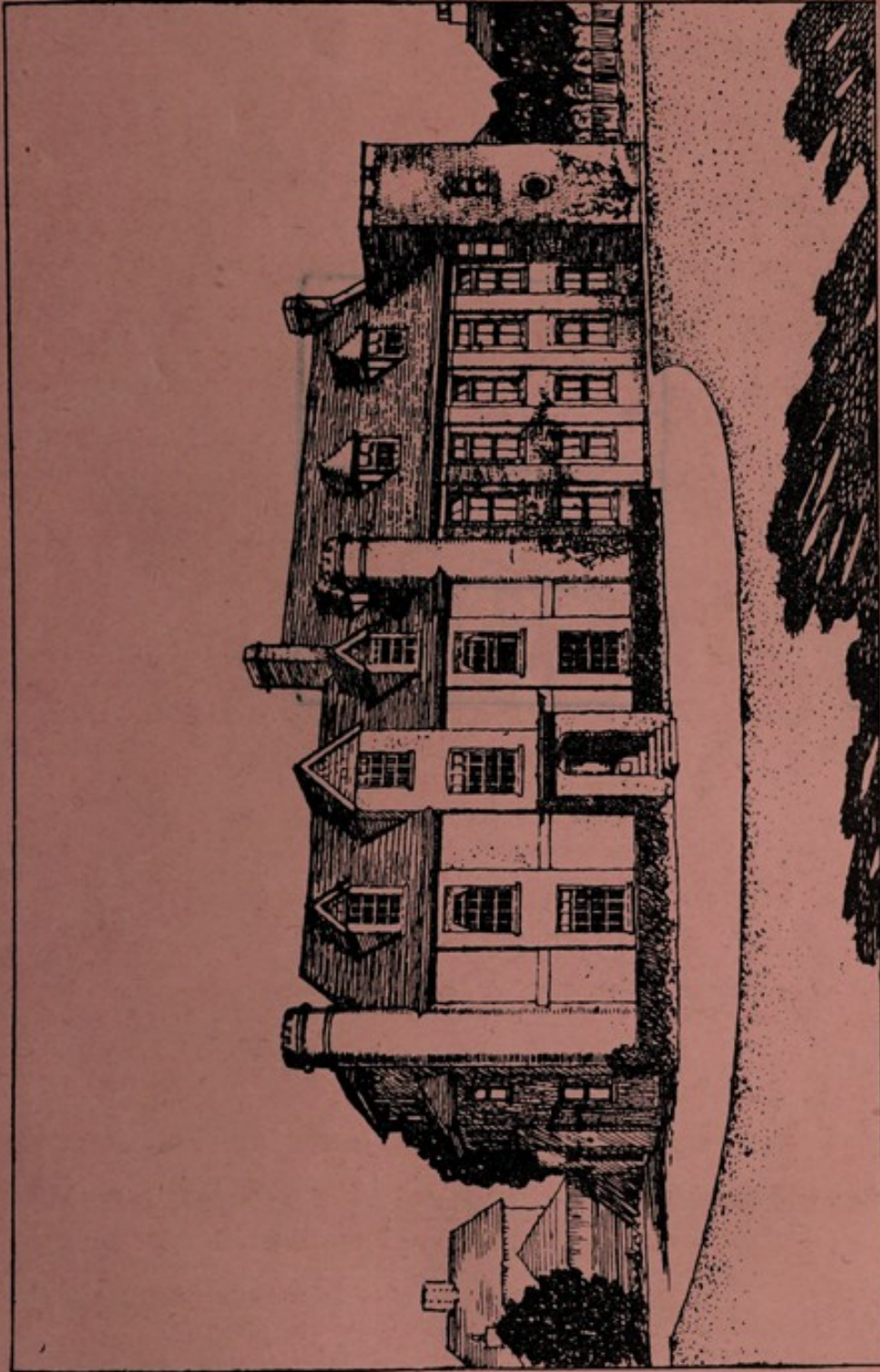
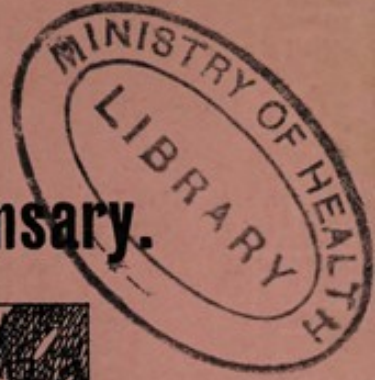

THE HOMŒOPATHIC HOSPITAL.

Report for 1927.

THE TOWN OF WESTPORT

Memorandum for the Board of Health

W. J. ...
...RY
Rep
WX28
.BE5
T92T92
1927

THE TOWN OF WESTPORT

Report for 1927



22501619978

Telephone No. 65.

1927.

THE
ANNUAL REPORT
OF THE
TUNBRIDGE WELLS
HOMŒOPATHIC HOSPITAL
AND
DISPENSARY,
CHURCH ROAD.

DISPENSARY ESTABLISHED 1863.

HOSPITAL ESTABLISHED 1890.

Tunbridge Wells:

C. BALDWIN, PRINTER, GROSVENOR WORKS.

President : - Wm. MEWBURN, J.P.

Trustees :

W. MEWBURN, J.P. HENRY EDMONDS, J.P. DR. GRACE.

Committee of Management :

Chairman—HENRY EDMONDS, J.P.

Vice-Chairman—F. T. LEWIS.

BARLEE, MRS.	FELTHAM, REV. F. J.	SCRACE, J., J.P.
BEECROFT, E. R., J.P.	FREELAND, R.	SPENCER, F. A.
BILLENNESS, S.	GRACE, MRS.	STRANGE, C. H.
BURLAND, G. C.	LANGTON, MISS ALICE.	STRANGE, E. J., J.P.
BUXTON, REV. BARCLAY	LAWSON, P. G.	THOMPSETT, J. R.
F., M.A.	PENN, W. C.	WOOD, MRS. H. C.

Ladies' Committee and Linen League Committee.

President—*MRS. BARLEE.

Secretary—*MISS BRACKETT.

Treasurer—*MISS ALICE LANGTON.

*MRS. BEECROFT.	*MRS. GRACE.	MRS. ROBSON.
CONSTANCE, LADY COOTE.	MISS LANGTON.	MISS ROGERS.
MRS. EDMONDS.	MRS. MEWBURN.	MRS. CECIL VINALL.
MRS. GOODENOUGH.	*MRS. MORTON.	

* The names so marked form the Ladies' House Committee.

Lady Visitors of the Wards.

MRS. BARLEE.	MRS. GOODMAN.	MISS MEWBURN.
MRS. BEECROFT.	MRS. GRACE.	MRS. MORTON.
MISS BRACKETT.	MISS COULSON JAMES.	MRS. ROBSON.
CONSTANCE, LADY COOTE.	MISS LANGTON.	MRS. CECIL VINALL.
MRS. EDMONDS.		

Honorary Consulting Physician for Diseases of Women :

G. H. BURFORD, M.B., C.M. (Consulting Physician to the London Homœopathic Hospital).

Honorary Consulting Surgeons :

WILLIAM CLOWES PRITCHARD, B.A., M.R.C.S. Eng., L.R.C.P. Lond., Surgeon to the Buchanan Hospital, St. Leonards-on-Sea; Ophthalmic Surgeon to the Hastings and St. Leonards Homœopathic Dispensary.

JAMES EADIE, F.R.C.S. Eng., M.B., Ch.B., Glasgow, Surgeon and Assistant Ophthalmic Surgeon to the London Homœopathic Hospital, Surgeon to the Manor House Orthopœdic Hospital, Clinical Assistant Ophthalmic Department, London Hospital.

Honorary Physicians and Surgeons :

N. GRACE, M.D., C.M. (McGill), L.R.C.P. (London), M.R.C.S. (Eng.).

HOBART J. W. BARLEE, M.D. (Lyons), L.S.A. (Lond.).

MISS LILIAN CROSKERY, M.B., Ch. B. (Edin.).

Honorary Dental Surgeon :

ERNEST H. BRYANT, M.R.C.S. (Eng.), L.R.C.P. (Lond.), L.D.S., R.C.S.

Chemist and Dispenser : J. H. BISHOP, M.P.S.

Matron : MISS ROSS-MCKENZIE.

Honorary Treasurer :

F. T. LEWIS.

Honorary Secretary :

CECIL VINALL.

Honorary Accountant :

PERCY WICKENDEN, F.C.A.

Bankers :

WESTMINSTER BANK, LTD., Mount Pleasant, Tunbridge Wells.

INDEX.				PAGE.
List of President and Trustees	2
List of Committee and Officers	2
Annual Report	4
"Pound Day"	6
Ladies' Visiting Committee	2
Linen League Report	9
Income and Expenditure Account	10
Balance Sheet	14
Annual Subscriptions and Donations	18
Life Governors	26

DISPENSARY DEPARTMENT.

— ATTENDANCE —

MONDAY.—DR. BARLEE, at 5 p.m. (patients admitted until 6 p.m.).

THURSDAY.—DR. CROSKERY (Women and Children only), at 2 p.m. (patients admitted until 3 p.m.).

FRIDAY.—DR. GRACE, at 6 p.m. (patients admitted until 6.30 p.m.).

The Dental Surgeon (DR. BRYANT), attends on Thursday at 9 a.m.

Telephone No. 65.

REPORT.

IN presenting the 37th Annual Report to the Governors, Subscribers and Donors, the Committee are glad to be able to record much valuable work done. The number of In-patients admitted and treated during the year was 201 and 130 operations have been performed. There have been 4,306 attendances as Out-patients at the Dispensary, being an average of 83 a week. There have been 38 minor operations on Out-patients and 183 dental cases.

The Committee wish to offer the Honorary Medical, Surgical and Dental Staff their very best and warmest thanks for their most valuable services, which are always so generously placed at the disposal of patients. The Committee wish also to gratefully acknowledge Dr. Walker Wood's kind help at various times as a specialist surgeon in serious ear, nose and throat troubles. They now recommend his formal appointment as Honorary Consulting Surgeon to the Hospital in connection with the important specialist work for which his name is so well-known.

The Matron and Nursing Staff have continued their unwearied efforts to alleviate suffering by their able and sympathetic attention to the patients. The Committee recognise how much they owe to them and offer them a warm expression of their most grateful thanks.

The Hospital has suffered during 1927 an irreparable loss through the death of Dr. Edith Neild, who had been one of our Honorary Physicians for 27 years. The Committee and friends of the Hospital know how great a work she did among the poor of this town, and they feel that they have lost not only a valuable member of the Honorary Medical Staff but also a lady who was a friend to them in the great work in which they are united. The Committee will always remember Dr. Edith's labours with gratitude and a deep sense of indebtedness. The Committee are glad to recall that, in May, 1927, Dr. Edith accepted the office of Vice-President of the Hospital, and that on her retirement from practice, she, in June, 1927, accepted the post of Hon. Consulting Physician to the Hospital, both appointments being in succession to Dr. Neild, her late father. At Dr. Edith's funeral the Committee and Subscribers were largely represented, and the Chairman of the Hospital Committee in a speech at the graveside said :—

“ We are all here to-day to mark our deep sense of regret at the death of our friend, the late Dr. Edith Neild ; also to express our sincere condolence with the Neild family in their sad bereavement. But some of us are here in an additional capacity, viz., as representatives of the Homœopathic Hospital of this town, in connection with which institution for the relief of suffering, Dr. Edith Neild was an Honorary Physician for about 27 years. It was only quite recently that, owing to failing health, she announced her determination to retire from practice, and our Committee unanimously asked her to accept the appointment on our medical staff as an Honorary Consulting Physician, which post she accepted in the hope that she might still be able to serve the Hospital occasionally. Alas, her hopes have not been realised, and she has been called hence to her reward much sooner than we expected.

This event is all the more sad and regrettable because it is only a few months ago since we were here to lay to rest all that was mortal of that great and good servant of the people, the late Dr. Frederic Neild, who was the father of the lady just deceased.

Dr. Edith Neild was an honoured and much valued member of the Honorary Staff of our little Hospital for the years named, and her able professional help in our work will be sorely missed.

But Dr. Edith Neild will be mourned sincerely by a large number of the poor of our town and neighbourhood, who have not only benefited by her professional skill and advice, but have found in her a sympathetic friend in their suffering, extending often, as some of us have long known, to generous charity, as well as to gratuitous professional attention. This, I know, can truly be said of other professional practitioners, and it is one of the great privileges of those who live as close to hospital work as I do to know how truly great and Christian a profession that of a medical man or woman is. Dr. Edith Neild was one of the best examples of the profession, and her name will always be remembered in a spirit of great respect and gratitude for the noble, unselfish and useful life she lived.”

The Rev. A. D. Ferrier-Rowe said (also at the graveside) that he was quite sure Dr. Edith Neild was the last one who would wish for her praises to be sung, but he also felt sure that all of them had seen something of her work during the last 39 years, and they could only express gratitude for her beneficial ministry. For

the last 30 years he had been privileged to know Miss Neild and to see what wonderful work she had done. There was no doubt that Dr. Neild would live chiefly in the hearts and homes of the poor, and they thanked God for her life, which abounded in kindness and charity.

At the first Committee Meeting, after Dr. Edith Neild's death, a resolution in the sense of the Chairman's speech at the graveside was passed, and a message of sympathy sent to the bereaved family.

Steps have been taken by a representative Committee of ladies to raise a Memorial Fund to perpetuate the memory of Dr. Edith Neild by allocating a Ward in the contemplated new buildings for serious Maternity and Child cases to be called the "Dr. Edith Neild Ward." Mr. J. Scrace, J.P., has kindly consented to act as Hon. Treasurer to this Fund, and thanks to his active work and the support of a number of friends the amount raised at the end of 1927 was £400.

On the recommendation of the late Dr. Edith Neild, the Committee have nominated Dr. Lilian Croskery as an Hon. Physician to the Hospital in succession to the late Dr. Edith, and they ask the Governors to confirm this recommendation. The Committee warmly welcome Dr. Lilian Croskery as an honorary member of the Medical Staff, and hope she will have a long and useful career amongst us.

Mr. Price Evans, who has served the Hospital many years as Honorary Dental Surgeon, having sold his practice and retired, the Committee have unanimously appointed Dr. Ernest H. Bryant to the vacant post. They wish to place on record an expression of their very grateful thanks to Mr. Price Evans for his long and valuable services and wish him every happiness in his retirement. They are also very obliged to Dr. Bryant for so willingly offering his services under the circumstances.

The stores of the Hospital were considerably replenished by the Pound Days, kindly organised by the Matron and the Ladies' Committee, and helped by many generous donors. There were received in goods 1,676 lbs. 2 oz. weight and in cash gifts, £21 12s. 6d.

The Ladies' Linen League has been actively at work during the year, and as a result 84 new articles have been added to the Matron's linen cupboard, in addition to a large amount of mending done by members of the League. New Members will be very cordially welcomed to these meetings, which are held in the Board Room of the Hospital at 3 o'clock on the

first Friday in each month, under the Presidency of Mrs. Barlee.

The arrangements for serving tea to the large number of women and children Out-patients on Thursday afternoons, at cost price, have been undertaken by various ladies in turn, and, judging by the appreciation expressed, have evidently met a very real need.

Miss Lloyd continues her kind help by superintending the collecting box department.

To all these ladies who have devoted so much time and service to promoting the welfare of the Institution, most grateful thanks are tendered.

During the present year the Hospital Committee received the most valuable gift of a Wireless Installation through the generous kindness of the local Wireless Society. The formal presentation was made by His Worship the Mayor, Mr. Alderman Westbrook, J.P., and the Chairman received the gift on behalf of the Committee, expressing their sincere thanks to the Society and their friends and supporters for this much-appreciated presentation. It need hardly be said that the patients have much enjoyed the advantages and pleasures which the gift affords. In addition to the Wireless Installation fitted to the public wards, the Society extended it to the private sitting-rooms of the Matron and Nurses, which consideration for their Nursing Staff the Committee warmly appreciate.

The Committee have received many tokens of interest and generosity from various organisations and Committees in the town and neighbourhood. Their sincere thanks are offered to the various Friendly Societies for their continued assistance from the usual Sunday and Saturday Parade Funds.

The Committee gratefully acknowledge a contribution of £10 from the League of Mercy on the recommendation of the Marquis Camden, whose interest we much appreciate.

The Committee also wish to acknowledge the generous assistance they have received from the Hospital Saturday Pay Day Fund, which is now permanently established for the benefit of the local hospitals, the sum allocated this year being £240. We are glad to recognise the Pay Day Fund as now a regular and substantial support to our work.

During the year Mr. Billenness, the Secretary of the Pay Day Fund, was appointed an additional representative of his

Committee on the Hospital Committee, and the members of the Hospital Committee are glad to obtain this welcome help.

The Extension Fund, established in 1923, has again received several substantial gifts. Mr. Thompsett once more kindly organised another Flower Day, which resulted in a handsome donation to the Extension Fund amounting to £79 15s. od. net.

The Committee have received with great pleasure an intimation from the solicitors to the executrices of the late Dr. Edith Neild that she has left the Hospital a legacy of £10 free of duty.

Mr. G. C. Burland, a member of the Hospital Committee, has very kindly superintended the fuel purchases and heating arrangements of the Hospital and the Committee wish cordially to thank him for the great help he has rendered in this connection.

The Committee are glad to announce that the "Two Friends" who promised a contribution of £1,000 to the Extension Fund if £2,000 more could be raised within a time specified, have paid their final instalment, the conditions of the challenge having been met. The Committee tender their most grateful thanks to the "Two Friends" for this generous support to the Extension Fund. The whole of the proceeds have been invested to the credit of the Fund in 5 per cent. War Loan.

The Committee now hope that friends and supporters will contribute a further £4,000 which will be necessary to meet the estimated cost of the new buildings. When a further £1,000 has been received the Committee will be in a position to ask for definite estimates and proceed with their plans.

The proposed extension of the Hospital is in some respects very urgently needed. The Out-patients' Department is often overcrowded and our Honorary Surgeons greatly desire that the Operating Theatre should be enlarged and improved. It is also important that the proposed Children's Ward should be provided, because at present they have to share the Men's Ward, which is often inconvenient. In fact one of the private wards has recently been set apart for men patients, because the men's wards is needed for children.

The Committee very earnestly ask their Subscribers and friends to help them complete the Extension Fund this year. Any information desired in regard to the scheme will be gladly furnished on application.

For the information of intending donors to the Extension Fund, the Committee would point out that the Hospital Buildings, Endowment Fund and all other property are settled upon Trustees, and must be for ever devoted to hospital work. Thus contributions form a perpetual benefit to the sick and suffering, and cannot be alienated to any other purpose.

The Committee are deeply indebted to the Clergy and Ministers of the town for their spiritual ministrations, and for the financial support from their congregations in the matter of collections for the Maintenance Fund.

In conclusion the Committee greatly regret to report that for the first time for many years there is a large deficit of over £300 on the Maintenance Fund. The present income from subscriptions is only half generous enough, and the Committee would be in difficulties but for the income from the Endowment Fund and special contributions by legacies and otherwise. They hope that their supporters will help them increase the subscription list this year, and special contributions towards the deficit will be warmly welcomed. Mrs. Groves, the Official Collector, will be glad to have the name and address of any lady or gentleman who might become a Subscriber if waited upon. Such names may be addressed to Mrs. Groves at the Hospital.

The cordial thanks of the Committee are offered to the Honorary Treasurer, the Honorary Secretary and the Honorary Accountant.

In-patients.

Admitted during 1927	...	201
Operations	...	130
Deaths	...	6

Out-patients.

Attendances	...	4,306
Minor Operations	...	38
Dental Attendances	...	183

LINEN LEAGUE REPORT, 1927.

Articles supplied to the Hospital:—

- 36 Sheets.
- 24 Pillow Slips.
- 24 Dusters.

We received during 1927 in Subscriptions and Donations,
£25 17s. od.

STATEMENT OF

Income and Expenditure Account for

1926.			INCOME.								
£	s.	d.	ORDINARY.			£	s.	d.	£	s.	d.
			I. Voluntary Gifts.								
			1. SUBSCRIPTIONS, DONATIONS, ETC. :—								
303	4	6	Annual Subscriptions	307	4	6			
198	8	11	Donations	176	13	6			
7	14	7	Box Collections	12	1	5			
87	9	8	Congregational Collections	89	3	7			
									585	3	0
596	17	8	2. CENTRAL FUNDS :—								
			King Edward's Hospital Fund—								
7	0	0	League of Mercy	10	0	0			
189	4	0	Hospital Sunday Funds, for Tun-								
			bridge Wells & District	160	7	0			
			Tunbridge Wells & District Hospital								
218	15	0	Saturday Pay Day Fund	240	0	0			
									410	7	0
414	19	0									
1011	16	8									995 10 0
			II. Receipts on Account of Services rendered.								
			1. CONTRIBUTIONS ON ACCOUNT OF SERVICES TO PATIENTS :—								
			(a) From Patients and their Societies:								
195	15	0	Patients	235	12	0			
75	2	10	Approved Societies	20	17	1			
											256 9 1
270	17	10									
			III. Invested Property.								
1172	12	7	Interest, Dividends, etc.	1178	3	6			
150	0	0	Rents	200	0	0			
											1378 3 6
1322	12	7									10 14 1
13	16	5	IV. Sundry Other Receipts								
2619	3	6									Ordinary Income £2640 16 8
2619	3	6	Carried forward						2640 16 8

ACCOUNTS

the Year ending 31st December, 1927.

1926.			EXPENDITURE.						
£	s.	d.	ORDINARY.	£	s.	d.	£	s.	d.
532	7	7½	I. Provisions.				613	6	6½
			II. Surgery and Dispensary.						
245	2	0	1. Drugs, Chemicals, Disinfectants, Dispensing, etc.	244	4	8			
51	1	6	2. Dressings, Bandages, etc.	45	9	10			
53	16	9½	3. Instruments and Appliances	111	8	5			
7	2	6	4. X-ray and Electrical Massage Fees, etc. ...	10	10	6			
			5. Sundries	11	5	2			
357	2	9½					422	18	7
			III. Domestic.						
23	18	11	1. Renewal and Repair of Furniture, Bedding, Crockery, etc.	46	12	7			
188	8	0	2. Laundry	181	11	1			
14	7	4	3. Cleaning and Chandlery	6	18	7			
245	19	11	4. Fuel and Lighting	293	0	0			
31	3	0	5. Uniforms	49	18	11			
3	3	7½	6. Sundries	4	4	9			
507	0	9½					582	5	11
			IV. Salaries and Wages (Maintenance).						
67	15	6	1. Medical—Special Fees	48	3	0			
263	17	11	2. Nursing	279	13	10			
209	1	3	3. Domestic Servants	211	13	6			
291	17	4	4. Other Officers and Employees	295	15	4			
60	0	0	5. Pensions	60	0	0			
892	12	0					895	5	8
			V. Miscellaneous.						
23	2	6	1. Printing, Stationery, Postages, Telephones, etc.	15	2	6			
0	13	4	2. Advertisements	4	9	10½			
27	14	11	3. Insurance of Buildings, Equipment, Stores, etc.	28	4	10			
6	2	0	4. Garden	5	3	0			
5	0	0	5. Sundries	0	5	0			
62	12	9					53	5	2½
			VI. Administration.						
60	18	2	1. Printing, Stationery, Postages, Telephones, etc.	53	1	1			
0	16	0	2. Advertisements	1	3	9			
3	3	0	3. Auditor's Fee	3	3	0			
21	16	6	4. Sundries	15	9	3			
86	13	8					72	17	1
2438	9	7½	Carried forward				£2639	19	0

Income and Expenditure

1926.			INCOME.									
£	s.	d.					£	s.	d.	£	s.	d.
2619	3	6	Brought forward				2640	16	8
EXTRAORDINARY.												
50	0	0	I. Legacies						—
<hr/>										<hr/>		
2669	3	6					Total Income			£2640	16	8

19	19	7½	Balance, being excess of Total Expenditure over Total Income for the Year	339	11	1
<hr/>				<hr/>		
2689	3	1½		£2980	7	9
<hr/>				<hr/>		

Account—continued.

1926.			EXPENDITURE.			£ s. d.			£ s. d.		
2438	9	7½	Brought forward			2639	19	0
VII. Establishment.											
104	5	6	Renewals and Repairs to Buildings and Plant, including "Invested Property"			209	18	7
VIII. Finance.											
—			1. Interest	4	6	11		
60	13	0	2. Appeals—Collectors' Commission, Station- ery and Sundries	50	4	3		
62	4	0	3. Rates and Taxes	63	4	0		
122	17	0							117	15	2
2665	12	1½							Ordinary Expenditure £2967 12 9		
EXTRAORDINARY.											
5	5	0	I. Contributions to other Institutions	5	5	0		
13	6	0	II. Payment for Flowers—Flower Day for Extension Fund	7	10	0		
5	0	0	Fees in connection with Surveying and Letting of Property, etc.	—				
			Sundry Expenses in connection with Extension Fund	—				
23	11	0							Extraordinary Expenditure 12 15 0		
2689	3	1½							£2980 7 9		

31st December, 1927.

1926.										
£	s.	d.		£	s.	d.	£	s.	d.	
CASH AT BANK AND IN HAND—										
(a) General Purposes Fund—										
205	14	5	Cash at Bank	—			
6	12	7	In hands of Matron	2	11	1	
2	10	7½	In hands of Hon. Secretary	2	13	3	
0	8	11	(b) Frank Smart Wing Fund	0	8	11	
178	16	2	(c) Building Extension Fund	287	7	4	
<hr/>										
394	2	8½								
101	16	9	SUNDRY DEBTORS		293	0	7
93	9	7	Income Tax to be recovered for 1925-26.		40	13	6
<hr/>										
INVESTMENTS ON CAPITAL ACCOUNTS, at Cost Price:—										
2288	19	9	New Zealand 4% Consolidated Stock	2288	19	9	
1618	19	6	London, Midland & Scottish Railway Company 4% Preference Stock	1618	19	6	
2126	12	0	Southern Railway Company 5% Preference Stock	2126	12	0	
2732	6	4	Queensland Government 5% Inscribed Stock, 1940/60	2732	6	4	
952	12	0	Dominion of Canada 4% Inscribed Stock, 1940/60	952	12	0	
2366	7	0	India Stock 3½%	2366	7	0	
1065	6	4	London, Midland & Scottish Railway Company 4% Debenture Stock	1065	6	4	
255	0	0	Metropolitan Water Board "B" 3% Stock, 1934	255	0	0	
3768	13	2	5% War Stock, 1929/47	4981	3	2	
1831	9	4	4% Funding Loan, 1960/90	1831	9	4	
40	0	0	4% Funding Loan, 1960/90—Post Office Issue	40	0	0	
776	16	6	3½% Conversion Loan	776	16	6	
27	7	8	Consolidated 2½% Inscribed Stock	27	7	8	
489	16	0	South Australian Government 5% Registered Stock, 1945/75	489	16	0	
796	1	0	Government of the Commonwealth of Australia 5% Registered Stock, 1945/75	796	1	0	
245	8	6	New South Wales 5% Inscribed Stock, 1945/65	245	8	6	
—			Newfoundland 5% Bonds, 1949	399	11	0	
							22993	16	1	
21381	15	1	NOTE.—On the 31st December, 1927, the Market Value of the above Securities standing at £22,993 16s. 1d. was £21,795 3s. 2d.							
PURCHASE OF LONDON ROAD PROPERTY—										
3381	19	0	As per last Balance Sheet		3381	19	0
FRANK SMART MEMORIAL WING—										
12115	17	6	As per last Balance Sheet	12115	17	6	
100	0	0	Add: Plot of Land, as per last Balance Sheet	100	0	0	
							12215	17		
INCOME & EXPENDITURE ACCOUNT—										
373	10	10½	As per last Balance Sheet	393	10	6	
19	19	7½	Add: Balance for the year 1927	339	11	1	
							733	1	7	
							£39658	8	3	

We have prepared the above Balance Sheet from the Books, Accounts and Vouchers of the Hospital and have obtained all the information and explanations we have required. In our opinion such Balance Sheet is properly drawn up so as to exhibit a true and correct view of the financial affairs of the Hospital as shown by its books and according to the best of our information and the explanations given to us.

CREASEY, SON & WICKENDEN,
Chartered Accountants,

24th February, 1928.

Tunbridge Wells, London and Tonbridge.

STATEMENT OF EXTENSION FUND—31st DECEMBER, 1927.

<i>Investments.</i>	<i>Nominal.</i>	<i>Cost Price.</i>		
		£	£	s. *d.
4% Funding Loan, 1960/90	2000	1,600	0	0
5% War Loan, 1929-47	3351	3,388	13	9
Commonwealth Government of Australia 5% Registered Stock, 1945/75	800	796	1	0
South Australian Government 5% Registered Stock, 1945/75	500	489	16	0
New South Wales 5% Inscribed Stock 1945/65	250	245	8	6
Newfoundland 5% 1949 Bonds	400	399	11	0
		<hr/>		
		£7,301	£6,919	10 3
		<hr/>		
Cash at Bank	287	7	4	
Add: Amount due by General Purposes Fund	33	5	2	
		<hr/>	320	12 6
			<hr/>	
			£7,240	2 9
			<hr/>	

Extension Fund Donations, 1927.

	£	s.	d.
Miss A. M. Langton	25	0	0
Tunbridge Wells Friendly Societies Club & Institute ...	5	5	0
Anon.	100	0	0
Mrs. Morton	25	0	0
Miss M. Phillips (collected in farthings)	0	10	0
Flower Day Proceeds—net, per Mr. Thompsett ...	79	15	0
S.D.R.S.D.	25	0	0
Mr. William Mewburn, J.P.	250	0	0
Mr. A. T. Reeve	15	0	0
Mr. J. Scrace, J.P.	1	0	0
Mrs. E. Scrace	1	0	0
“ Two Friends ” (final instalment of £1,000 promise) ...	500	0	0
A Poor but Grateful Patient, per Dr. Barlee ...	0	10	0
Anon., per Dr. Barlee	0	0	6
A Grateful Patient, per Dr. Barlee	10	0	0
Miss E. Rogers	0	5	0
Miss Chew	5	5	0
Miss M. D. Wilson	10	0	0
Mrs. Warmington	5	5	0
Miss Wentworth... ..	3	3	0
Misses Sweetland	2	0	0
Mr. & Mrs. Gripper	10	0	0
Mr. C. D. Morton	50	0	0
Mr. A. Bryce Chalmers	1	1	0
Mr. S. C. Wilson	3	3	0
Miss Harvey	5	0	0
Mrs. Cleeve	1	1	0
Miss A. P. Fowler	25	0	0
Mrs. Ward	1	0	0
Christmas Fund, per Matron	2	2	0
Mrs. Murton Neale	5	5	0
Mrs. Pavey, per Dr. E. Neild	0	5	0
Mr. C. W. Tetley	10	0	0
Miss Philips	0	10	0
	£1,178	5	6
<i>Add</i> : Legacy received from the late Miss Evelyn B. L. Campbell, as reported last year	200	0	0
TOTAL AGREEING WITH ACCOUNTS ...	£1,378	5	6

We have compared the above figures with the books of the Hospital and certify that they agree therewith.

CREASEY, SON & WICKENDEN,
Chartered Accountants,

24th February, 1928.

Tunbridge Wells, London and Tonbridge.

Subscriptions & Donations for the Year 1927.

The following lists show amounts actually received in 1927; those received in the present year, 1928, will be included in the next report.

The names marked † are new subscribers; those marked * have increased their subscriptions.

	Donations.			Subscriptions.		
	£	s.	d.	£	s.	d.
Anon.				3	3	0
Anon., W.	5	5	0			
Ashby, Mr. R. A. (1926)				0	10	6
Ashby, Mr. R. A.				0	10	6
Ashton, Mr. E. R. & Miss J. M.				2	2	0
Anon., per Miss Lloyd	0	14	3			
Alexander, Mrs. J. G.				0	10	6
†Alwyn, Mrs. Constance				2	2	0
Baldwin, Mr. C.				1	1	0
Brackett, Mr. A. W., J.P.				1	1	0
Barlee, Mrs.				5	5	0
Beecroft, Mr. E. R., J.P.				2	2	0
†Beecroft, Miss				1	1	0
Bowles, Miss J. C.				1	1	0
Baring, Mrs.				1	1	0
Brackett, Misses				0	10	0
Bishop, Mr. J. H.				2	2	0
Brown, Miss E. E.				1	1	0
Buxton, The Rev. & Mrs. Barclay F.				1	1	0
Braby, Mr. Newton				1	1	0
Blackhurst, Mrs.				0	10	0
Baker, George, Mrs.				1	1	0
Brodie, Miss G. H. C.				1	0	0
Bell, Mr. R. O.				1	1	0
Burslem, Mr. R. H.	3	13	6			
Bright, Miss, collected by	1	10	0			
Cavendish-Butler, The Hon. Mrs.				1	0	0
Cochrane, Misses				3	0	0
Collett-Mason, Mrs.				1	1	0
Cornwell, Misses				0	10	6
Clarkson, Mrs.				1	1	0
Candler, Miss P. M.				2	0	0
Carson, Miss H. M.				1	11	6
Cooper, Mrs. H.				1	1	0
Cleeve, Mrs.				1	1	0
Coote Constance, Lady	2	2	0	2	2	0
Camden, The Marquess				2	2	0
Carpenter, Miss				2	2	0
Clarke, Mr. G. W.				1	1	0
Cooper, Mr. A. T.				1	1	0
Co-operative Society, Tunbridge Wells				2	2	0
Copeland, Miss				0	2	6
Courthope, Miss E. M.	2	0	0			
Campbell, Mrs.				0	10	0
Clay-Spender, Col. H. H., M.P.				1	1	0
Collins, Mr. B. R.				1	1	0

	Donations.			Subscriptions.		
	£	s.	d.	£	s.	d.
Cole, Miss E. M.				1	1	0
†Chalmers, Mr. A. Bryce				1	1	0
Dawson, Capt. W. H.				2	2	0
Driver, Mrs. Vernon				6	6	0
Duncan, Miss Kathleen	2	2	0			
Draper, Mr. C. H. B.				0	10	6
Davies, Mrs. A.				5	5	0
Edmonds, Mr. Henry, J.P.				5	5	0
Elsley, Mrs. T.				3	3	0
Estridge, Miss E.				1	1	0
Elout, Miss H.				0	10	0
†Eyre, Mr. E. P.				0	10	6
Evans, Mr. W.				1	1	0
Fowler, Miss A. P.				2	0	0
Feltham, Rev. F. J. (1926)				2	2	0
Feltham, Rev. F. J.				2	2	0
Fursland, Mr. W. E.				0	10	0
Fairhall, Mr. A. T.				2	2	0
Fueter, Misses E. & M.				0	5	0
Fosbery, Mr. E. H.				1	1	0
Freeland, Mr. R.				1	1	0
Ferguson, Mr. R.				1	1	0
Gaskoin, Mrs.				3	3	0
Griffiths, Mrs.				1	1	0
Goldney, Miss				0	10	6
Goodman, Mrs. G.				1	1	0
Gripper, Mrs.				2	0	0
George, Miss A. J.				1	1	0
Gould, Mrs. E. Gardner				3	3	0
Gordon, Mrs. E. H.				0	10	6
†Gorringe, Mrs.				1	0	0
†Gardner, Mrs. & Miss				1	1	0
Hay, Miss I.				1	1	0
Harvey, Miss				1	1	0
Hay, Maj.-Gen. E. Owen				0	10	6
Haffenden, Mr. J.				1	1	0
Harris & Co., Ltd., Messrs. W. G.				1	1	0
Hanbury, Misses				3	3	0
Hinde, Miss G.				1	1	0
Hawkes, Miss M.	0	10	0			
Hall, Mrs.				2	2	0
Hardy, Miss				2	2	0
Hodgkinson, Mr. W. B., J.P.				1	1	0
Hesselden, Mrs. F.	0	5	0			
†Hoare, Mrs. W.				1	1	0
†Horne, Mrs.	5	0	0			
Jones, Miss E. F.				2	2	0
Johnstone, Mr. M. A. (1926)				2	2	0
James, Miss Coulson				2	2	0
In Memory of Dr. Edith Neild	1	1	0			
Independent Order of Oddfellows	1	1	0			
Kenward, Mr. A.				0	10	6
Kitchin, Mrs.				2	2	0
*King, Mr. Edwin J.				10	10	0
Kelsey, Miss M. S.				1	1	0
Killick, Mr. John S., collected by	3	0	0			

	Donations.			Subscriptions.		
	£	s.	d.	£	s.	d.
†Keir, Miss	0	5	0			
Laroche, Miss				1	1	0
Lewis, Mr. F. T.				5	0	0
Le Lacheur, Mrs.	2	0	0	2	2	0
Langton, Miss A. M.				2	2	0
Langton, Miss M.				2	2	0
Lamb, Miss				1	1	0
Lambert, Mr. Alan				0	10	0
Layard, Mrs. A. G.				1	1	0
Little, Miss D.				1	1	0
Lilley, Mr. H. R. B.				1	1	0
Lawson, Mr. P. G.				6	6	0
Leach, Mrs. (1926)				1	1	0
Love, Mr. & Mrs. J. H.				5	0	0
Love, Mr.	5	0	0			
†Liebenrood, Miss A. C.	1	0	0			
M. N. K.	0	5	0			
Mackintosh, Mrs.				2	2	0
Moilliet, Mr. & Mrs. F. A.				2	2	0
Morrison, Mrs.				1	1	0
Murton-Neale, Mrs.				2	2	0
Mewburn, Mr. W. J. P.				5	5	0
Morton, Mrs.				2	2	0
Marks, Mr. & Mrs. (1926)				0	10	6
Marks, Mr. & Mrs.				0	10	6
Masters, Rev. Canon				1	1	0
Mountain, Mrs.				2	2	0
McMordie, Mr. J. A.				0	10	0
Manser, Mrs. (1926)				1	0	0
Manser, Mrs.				1	0	0
Morford, Mrs.				1	1	0
Meyer, Misses				0	10	6
Morton, Mr. C. D.				5	5	0
Merritt, Mr. E., J.P.				5	0	0
†Morland, Lt. Col. H. C.				1	1	0
†Martin, Dr. Norman A.				1	1	0
Noakes, Messrs., Ltd.				1	1	0
†Neild, Miss				1	1	0
Oliver, Mr. E.				1	1	0
Parton, Mrs. J. K.				1	1	0
Philpott, Miss				2	2	0
Pohlman, Miss				2	2	0
Parsonage, Mr. S.				2	2	0
Perigoe, Miss				1	1	0
J. P.				1	1	0
Payne, Mr. H. W.				5	5	0
Parker, Mr. John				0	10	6
Parker, Mrs. Yarborough				0	10	0
Price, Mr. J. P.				1	1	0
Paine, Smith & Co., Ltd., Messrs.				0	10	6
Powell, Ltd., Messrs. (1926)				2	2	0
Powell, Ltd., Messrs.				2	2	0
Parsons, Mr. H. A.				0	10	6
†Palmer, Mrs. Herbert				0	10	6
Palmer, Miss (1926)				1	0	0
Reeve, Mr. A. T.				1	1	0

	Donations.			Subscriptions.		
	£	s.	d.	£	s.	d.
Robbins, Mrs.				0	10	6
Rooper, Mr. P. L.				1	11	6
Royal Kent Laundry	1	1	0			
Raiswell, Mr. W. C.				1	1	0
Robson, Mrs.				0	10	0
Rickwood Billposters, Ltd., Messrs.				0	10	6
Riddell, Miss M. Buchanan				2	2	0
Rogers, Miss E.				0	5	0
Rogers, Mrs. William				1	0	0
Sibthorpe, Miss M. J.				1	1	0
Sibthorpe, Mrs. C.				1	1	0
Sullivan, Mrs.				2	2	0
Strange, Miss A.				1	1	0
Sanders, Miss				1	1	0
Spencer, Mr. F. A.				0	10	6
Scrace, Mr. J., J.P.				1	1	0
Strange, Miss M.				2	2	0
Samuel, Mrs. E.				1	1	0
Sibthorpe & Co., Messrs.				2	2	0
Spa Hotel Co., Ltd.				0	10	0
South of England Dairies, Ltd.				1	1	0
Smith, Mr. Alderman Wesley				0	10	6
Strange, Mr. C. H.				1	1	0
Strange, Mrs. C. H. (1926)				1	1	0
Smith, Miss Constance M.				1	1	0
†Snashall, Mr. A. R.	0	10	6			
Taylor, Mrs. H. Copeland				1	1	0
Tunbridge Wells Gas Co.				1	1	0
Torrance, Rev. W. J., M.A. (1926)				0	10	0
Tonbridge Sisterhood	1	1	0			
Thornton, Miss				1	1	0
Tetley, Mr. C. W.				2	2	0
Vigor, Miss A.				1	1	0
Vinall, Mr. C.	2	2	0			
Warnington, Mrs.				1	1	0
Wyld, Miss				2	2	0
Ward, Mrs.				1	1	0
Weekes, Messrs. E. B. & S. S.				1	1	0
Whitty, Miss May				1	1	0
Wilson, Miss M. D.	1	1	0	2	2	0
Weldon, Mr. C. E.	2	2	0			
Waymarks, Ltd. Messrs. (1926)				1	1	0
Waymarks, Ltd., Messrs.				1	1	0
Westminster Bank				1	1	0
Wood, Miss L.				1	1	0
Wood, Mr. & Mrs.				3	3	0
Wickham, Messrs., Ltd.				1	1	0
Wood, Miss F.				1	1	0
Woodlands Laundry, Ltd. (1926)				1	1	0
Ward, Mr. W. J.				1	1	0
Whitney, Mrs.				1	1	0
Wilson, Mr. S. C.				2	2	0
Watson, Miss E.				1	1	0
White, Mrs. L.				1	1	0
Walter, Mr. W. J.				1	1	0
Washington, Rev. Canon				2	2	0

				Donations.			Subscriptions.		
				£	s.	d.	£	s.	d.
Washington, Mrs.				2	2	0
Woodcock, Mr. P. G.				1	1	0
Webber, Mr. F.				0	5	0
†Wright, Miss Mildred				0	10	6
Young, Mr. Lindsay G.				3	3	0
Sundry patients' contributions ...				£44	11	3	£307	4	6
Carried forward to Summary, page 24				7	12	6			
				£52	3	9	£307	4	6



LIST OF CHURCH, STREET AND OTHER COLLECTIONS.

	£	s.	d.
A.O.F. Friendly Society, Tunbridge Wells ...	5	5	0
A.O.F., per Mr. W. Kemp ...	1	1	0
A.O.D., Tonbridge ...	3	3	0
A.O.D., Tonbridge "Pride of Medway" Lodge ...	2	2	0
Alexandra Rose Day Collection ...	20	0	0
Messrs. Burslem's Pay Day Fund ...	3	13	6
Blackham Presbyterian Church ...	0	10	0
Baptist Tabernacle ...	1	1	0
Barclay's Bank, collected by ...	0	0	2
Congregational Church, Tonbridge ...	1	1	0
Coleman's Hatch Women's Institute ...	0	4	6
Christ Church, Tunbridge Wells ...	2	2	0
Church of Christ, Tunbridge Wells ...	5	12	0
C. A. W. G., Tunbridge Wells ...	1	16	0
Charity Football Cups Competition ...	30	0	0
Emmanuel Church, Tunbridge Wells ...	1	1	0
Elementary Schools of Tunbridge Wells ...	3	3	0
Fordcombe Women's Institute, collected by ...	0	12	7
Fruit and Flower Show, Goods Station Road ...	5	0	0
Groombridge & Eridge District Hospital Sunday Fund ...	15	0	0
Hawkenbury Brotherhood ...	7	0	0
Hildenborough Hospital Collection ...	2	2	0
Hanover Chapel, Tunbridge Wells ...	3	10	0
Holy Trinity Church, Tunbridge Wells ...	20	0	0
High Brooms Hospital Sunday Fund ...	10	10	0
King Charles Church ...	3	0	0
Leigh Free Church Hall ...	1	0	0
Lloyds Bank, Ltd., The Pantiles, collected by ...	0	0	11
Lloyds Bank, Ltd., Mount Pleasant, collected by ...	0	12	3
Lloyds Bank, Ltd., Mount Pleasant Road, collected by ...	0	3	11
Lamberhurst Church Parochial Council ...	0	10	6
League of Mercy ...	10	0	0
Langton Church ...	6	0	0
Lewis, Mr. A. J., Pay Day Fund ...	3	1	0
Licensed Victuallers & Beer Retailers Association ...	3	0	0
"Man of Kent" Public House, per Mr. O. J. Wheeler ...	1	1	0
Mount Pleasant Church, Tunbridge Wells ...	2	18	0
Midland Bank, Ltd., collected by ...	0	6	2
Pembury Hospital Parade ...	10	0	0
Prince Albert Vegetable Fund, per Mr. F. C. Pegden ...	5	2	0
Prince Albert Fund for Local Hospitals ...	4	0	0
Royal Oak Slate Club, Pembury ...	0	10	6
Royal Tunbridge Wells Monson Swimming Club ...	4	0	0
St. John's Church ...	6	0	0
Society of Friends ...	1	14	0
Slade Hall Mission Room, Tonbridge, Harvest Thanksgiving ...	2	2	0
Speldhurst Church and Broomhill Chapel ...	3	3	0
St. John's Free Church ...	5	0	0
Southborough & Bidborough Hospital Sunday Fund ...	7	0	0
Speldhurst Hospital Sunday Committee ...	2	0	0
Stonecourt Brick & Tile Works Employees ...	2	16	0
St. Paul's Church ...	2	3	3
St. Mark's Church ...	2	2	0
St. Peter's Church, Tunbridge Wells ...	2	2	0

	£	s.	d.
St. Peter's and Christ Churches, Southborough	4	4	0
Speldhurst Mission Hall	1	1	0
St. Barnabas Church	3	3	0
Southborough Foresters Whist Drive Committee	3	3	0
Tonbridge Friendly Societies	45	15	0
Taylor, Miss P. M., collected by	1	4	3
Tonbridge Hospital Football Competition	3	0	0
Tonbridge & Tunbridge Wells Ladies' Auxiliary League Licensed Trade	2	0	0
Tunbridge Wells & District Hospital Saturday Pay Day Fund	240	0	0
Tunbridge Wells Borough Police	6	0	0
Tunbridge Wells Friendly Societies Hospital Sunday Fund	65	0	0
United Operative Plumbers & Domestic Engineers	3	0	0
Westminster Bank, Ltd., collected by	0	16	4
Whitefriars Press Works, Fire Relief Fund	3	10	0
Wadhurst Hospital Sunday Parade	3	0	0
Withyham Church	1	3	10
Whist Drives Proceeds, per Mr. G. H. Richards	4	14	6
	<u>£627</u>	<u>13</u>	<u>2</u>

SUMMARY.

	£	s.	d.
Total Collections, etc., as above	627	13	2
„ Subscriptions, per list, pages 18 to 22	307	4	6
„ Donations, per list, pages 18 to 22	52	3	9
	<u>£987</u>	<u>1</u>	<u>5</u>
Add from Boxes at the Hospital	8	8	7
TOTAL agreeing with Income & Expenditure Account— Section I.	<u>£995</u>	<u>10</u>	<u>0</u>

We have compared the above figures with the books of the Hospital, and certify that they agree therewith.

CREASEY, SON & WICKENDEN, *Chartered Accountants*,
24th February, 1928. Tunbridge Wells, London and Tonbridge.

The following Form of Bequest is recommended :

*I give and bequeath unto the Committee (as Trustees for the time being) of an Institution known by the name of "The Tunbridge Wells Homœopathic Hospital and Dispensary," situate in Church Road, Tunbridge Wells, the sum of**

(free from duty), to be applicable for the general purposes of the said Institution, (or for the Endowment Fund of the said Institution), and I declare that the receipt of the Treasurer or other proper officer for the time being of such Institution shall be a sufficient discharge for the same.

* The sum to be expressed in writing.

LIFE GOVERNORS.

*Hon. Life Governors under Rule 9 for Services to Hospital.

† Life Governors under Rule 4 for Donors at one time of £25 and upwards.

‡ Life Governors under Rule 5 appointed by Societies, etc., giving £25 and upwards at one time.

§ Life Governors under Rule 7 as Executors of Wills giving Legacy to Hospital.

§ MRS. BARLEE.

* DR. CAPPER.

§ MR. A. B. CLOUTMAN.

† CAPT. W. H. DAWSON.

† MRS. DICKSEE.

§ MR. T. J. DUNCANSON.

§ MR. E. F. DUNCANSON.

* MR. and MRS. HY.
EDMONDS.

§ MR. CHARLES GEDDES.

* DR. GRACE.

§ MR. H. W. HOWELL.

* MR. R. KEMBER.

† MR. F. T. LEWIS.

* MR. and MRS. WM.
MEWBURN.

§ MR. W. G. PARKER.

* MR. J. SCRACE, J.P.

* MR. J. R. THOMPSETT.

§ MR. G. REMINGTON
WILSON.

§ ADMIRAL WILSON.

* MR. CECIL VINALL.

§ MR. E. S. WALMESLEY.

† MR. F. C. YATES.

† MR. J. G. POVEY.

† MR. H. CHILVERS.

† MR. F. L. SAUNDERS.

(Representing the Charity
Football Cup Competition.)

Permanent Order to be forwarded to Subscriber's Bank.

To

{ Insert here the Name
of Bank.

Will you be good enough to pay £

to the

WESTMINSTER BANK, LTD., TUNBRIDGE WELLS BRANCH, as my Subscription to the
Tunbridge Wells Homœopathic Hospital for the year 1928, and continue the same on the 1st January
in every year until further notice.

Signature

LIBRARY OF THE UNIVERSITY OF TORONTO

1877

1878

1879

1880

All wishing to contribute will oblige by filling up the annexed Form and forwarding it to the Collector.

A Subscriber is entitled to Letters of Recommendation as follows:—

For the sum of 10s. 6d.		1 Out-Patient Letter.
1 guinea	1 In-Patient Letter.	2 " "
2 guineas	1 " "	2 " "
3 " "	2 " "	4 " "
4 " "	2 " "	4 " "
5 " "	2 " "	6 " "

and so on in proportion.

The cost of endowing and naming an adult bed in the Hospital, entitling to have one bed always at the disposal of the Donor absolutely free from any further payment—is £1,000, or by Annual Subscription, £70; that of a cot is £500 or £35 annually.

Tunbridge Wells Homœopathic Hospital and Dispensary.

I shall be pleased to give—

<i>An Annual Subscription</i>	£	s.	d.
<i>A Donation</i>	:	:	:
<i>To Reserve Fund</i>	:	:	:
<i>To Endowment Fund</i>	:	:	:
<i>To Building Fund</i>	:	:	:

Signed.....

Address

To the Collector,
Homœopathic Hospital, Tunbridge Wells.

1870

1871

1872

1873

1874

1875

1876

1877

1878

1879

1880

1881

1882

1883

1884

1885

1886

1887

1888

1889

1890

1891

1892

1893

1894

1895

1896

1897

1898

1899

1900

1901

1902

1903



1

←

THE UNIVERSITY OF CHICAGO

PHYSICS DEPARTMENT
530 SOUTH EAST ASIAN AVENUE
CHICAGO, ILLINOIS 60607

RECEIVED

NO.	DATE	FROM	TO	REMARKS
1	10/1/50
2	10/15/50
3	10/20/50
4	10/25/50
5	10/30/50
6	11/5/50
7	11/10/50
8	11/15/50
9	11/20/50
10	11/25/50

...

Subscriptions are due on the 1st of January in each year.

Letters of Recommendation for In-Patients and for the Dispensary may be obtained from the Collector, Mrs. Groves, 18, Dudley Road, Tunbridge Wells, to whom subscriptions should be sent.

A Subscriber is entitled to the following Letters of Recommendation :—

For the sum of—

10s. 6d.				1 Out-Patient Letter.
1 guinea			2	„ „
2 guineas	1 In-Patient Letter.		2	„ „
3 „	1 „	„	4	„ „
4 „	2 „	„	4	„ „
5 „	2 „	„	6	„ „

and so on in proportion.

Telegrams and Letters per post for the Hon. Sec. should be addressed to—

1, Sladen Chambers,

Tunbridge Wells.