

**Annual report of the Manchester Ear Hospital for diseases of the ear, nose and throat : 1938.**

**Contributors**

Manchester Ear Hospital (Manchester, England)

**Publication/Creation**

[Manchester] : [publisher not identified], 1938

**Persistent URL**

<https://wellcomecollection.org/works/xmpes22j>

**License and attribution**

This work has been identified as being free of known restrictions under copyright law, including all related and neighbouring rights and is being made available under the Creative Commons, Public Domain Mark.

You can copy, modify, distribute and perform the work, even for commercial purposes, without asking permission.



Wellcome Collection  
183 Euston Road  
London NW1 2BE UK  
T +44 (0)20 7611 8722  
E [library@wellcomecollection.org](mailto:library@wellcomecollection.org)  
<https://wellcomecollection.org>

*J. Hanes.*  
*Moxy*

C. R.  
MIN. OF HEALTH  
A 13 APR 39  
47

# 83rd. Annual Report

OF THE

## Manchester Ear Hospital

FOR DISEASES OF THE EAR, NOSE AND THROAT.

FOR THE 15 MONTHS ENDED DECEMBER 31st, 1938.



**T**HE Board earnestly appeal for £3,000 to remove indebtedness to the Bank and for additional Annual income of £500 to meet the increased annual cost of the new Nurses Hostel, and the provision of seven additional beds at the Hospital.



LIBRARY  
Ann Rep  
WV28  
BE5  
M26  
1938

THE 83rd ANNUAL REPORT  
OF THE  
MANCHESTER EAR HOSPITAL

For Diseases of the Ear, Nose and Throat.  
GROSVENOR SQUARE, ALL SAINTS'  
OXFORD ROAD, C.-ON-M.

**President:**

Sir CHRISTOPHER T. NEEDHAM, D.L.

**General Committee:**

Chairman: E. O. SCHNEIDER.

Mrs. BEER	Miss NEEDHAM	Mrs. R. L. PEARSON
Mrs. CHAS. MELLAND	LEONARD STOWELL	G. St. CLAIR ROBERTSON

**Hon. Treasurer:**

WALTER A. C. LEAF, 1 Chancery Place REGINALD S. MILFORD, 56 Brown St.

**Hon. Secretary:**

**Hon. Consulting Surgeons:**

L. LARMUTH, M.B.  
D. LINDLEY SEWELL, M.B., B.S., M.R.C.S., L.R.C.P., Lond.  
F. G. WRIGLEY, M.D., Ch.B.  
A. A. SMALLEY, M.C., M.B., Ch.B., M.R.C.S., L.R.C.P., Lond.

**Hon. Surgeons:**

F. HOLT DIGGLE, O.B.E., M.B., Ch.B., F.R.C.S., F.R.C.S.E., L.R.C.P., Lond.  
G. E. ARCHER, M.B., Ch.B., D.L.O., F.R.C.S.E.  
L. D. MERCER, M.B., Ch.M., F.R.C.S.E.

**Hon. Assistant Surgeon:**

NEVILLE YOUNG, M.B., Ch.B., F.R.C.S.E.

**House Surgeons:**

T. S. STEWART, M.B., Ch.B.  
BRENDA M. JONES, M.B., Ch.B., L.R.C.P.

**Anæsthetists:**

EDWARD MOIR, L.S.A.  
G. M. BENTON, M.B., Ch.B.  
K. B. PINSON, M.B., Ch.B., M.R.C.S., L.R.C.P., A.I.Mech.E.  
E. A. MARSON, M.B., Ch.B.

**Pathologist:**

C. E. JENKINS, M.R.C.S., L.R.C.P. Lond.

**Hon. Auditors:**

Messrs. BOWMAN & HENSHAW, 40, Brazennose Street.  
Chartered Accountants.

**Secretary:**

W. J. ELLAM, F.C.I.S.,

**Assistant Secretary:**

GEO. TURNER, F.C.C.S.,

17, Brazennose Street.

**Bankers:**

WILLIAMS DEACON'S BANK, LTD., St. Ann Street.

1150/3/39



22501618443



# MANCHESTER EAR HOSPITAL.

## REPORT

for 15 months ended December 31st, 1938.

Your Committee, in accordance with their new rules making the financial year terminate on December 31st instead of September 30th have to include the work of a 15 months' period in the present report.

The period has been a difficult one for Hospital management, partly as the result of the crisis, which brought the Hospitals under some regulations as prospective casualty stations in case of national emergency, and also in connection with Air Raid Precautions. Moreover, the advancing standards of efficiency in personnel and equipment relating to the medical, surgical and nursing staff, have involved the Hospital in much additional expense during a period of special industrial depression.

A timely legacy of £600, and a few contributions from generous donors, have saved the Hospital from a more serious financial crisis. Its general financial position is referred to later in this report.

In spite of the prevailing conditions, your Committee are glad to be able to record a year of almost normal usefulness on behalf of patients.

During the 12 months ended September 30th, 1938, there was a small increase in the number of out-patients, and over 400 more attendances than the previous 12 months. The number of in-patients was about the same—the number of operations less. The following shows the number for the period of 15 months against the previous 12 months.

### OUT-PATIENT DEPARTMENT.

The number of new out-patients has been 6,779 for the 15 months' period ending December 31st, 1938, against 5,721 for the 12 months' period ending September 30th, 1937. The total attendances of these and former patients has been 23,213 for the 15 months' period, against 18,982 for the 12 months' period.

### IN-PATIENT DEPARTMENT.

The number of in-patients for the 15 months' period ending December 31st, 1938, has been 1,099 against 871 for the 12 months' period ending September 30th, 1937. The number of operations has been 1,327 for the past 15 months, against 1,401 for the 12 months ending September 30th. (See Medical Report, page 7).

### AREA OF SERVICE.

Patients have been received from the following places outside Manchester and Salford during the 15 months' period:—



Accrington	Flixton	Mottram
Alderley Edge	Gatley	New Mills.
Altrincham	Glossop	Newton (Hyde).
Ashton-on-Mersey	Greenfield	Newton-le-Willows
Ashton-under-Lyne	Guide Bridge	Northwich.
Astley	Hadfield (Glossop)	Oldham.
Atherton	Hale	Patricroft.
Audenshaw	Heaton Chapel.	Peel Green.
Bacup	Heaton Mersey.	Pendlebury.
Barrow-in-Furness	Heaton Moor.	Prestwich.
Barton-on-Irwell	Heaton Norris.	Preston
Blackburn	Heaton Park.	Radcliffe.
Blackpool	Hestford	Rawtenstall.
Bolton	Heywood	Reddish.
Bosley	Hollinwood.	Rochdale.
Bramhall	Hollingworth	Rhyl
Bredbury	Horwich.	Sale.
Brooklands	Huddersfield	Sandbach
Burnley	Hyde.	Southport
Bury	Irlam.	Stalybridge.
Buxton	Knutsford.	St. Helens
Cadishead	Lancaster.	Stockport.
Chadderton	Leek	Stretford.
Cheadle	Leigh.	Styal
Cheadle Heath	Leith (Scotland)	Swinton.
Cheadle Hulme	Littleborough	Tideswell.
Clifton	Liverpool	Timperley.
Colwyn Bay	London	Tyldesley.
Congleton	Lostock Gralam.	Urmston.
Crewe	Lymn	Walkden.
Darwen	Macclesfield.	Waterfoot
Davyhulme	Marple	Warrington.
Denton	Mellor	Weaverham
Droylsden	Middleton Junction.	Whitefield.
Dukinfield	Middleton.	Wigan
Eccles	Mobberley	Wilmslow
Failsworth	Monton	Winsford
Fairfield	Morecambe	<b>Worsley.</b>
Farnworth	Mossley.	

Your Committee, in spite of depleted funds, has consistently met the requirements of the Medical and Surgical Staff in regard to additional equipment, etc., and they have the greatest pleasure in expressing grateful thanks for their untiring work on behalf of the patients.

Thanks are also cordially tendered to the House Surgeons, Anæsthetists, and Pathologist for their expert co-operation with the Hon. Surgical Staff.

Your Committee wish to pay hearty tribute to the value of the services rendered by the Matron, whose initiative and lively interest in all the details of internal administration, are a valuable asset to the management. They also desire to thank the Nursing Staff for their devoted care and attention to the needs of the patients under their charge. Your Committee have ample evidence of the appreciation of patients for the efficient and kindly services given on their behalf by both the Medical and Nursing Staffs.

Grateful thanks are due to the lady members of the Committee



who give service by weekly periods as visitors throughout the year with a view to keeping in touch with the Matron on domestic and other matters of administration.

At the present time there are many interests concerned in the various aspects of Hospital service, and your Committee has been represented at several conferences and meetings dealing with the common interests of local Hospitals, etc., during the period covered by this Report.

The grateful thanks of your Committee are given to the Hon. Auditors, Messrs. Bowman & Henshaw, Chartered Accountants, for their generous services in auditing the Accounts.

Your Committee much appreciate the kindness of the late Alderman J. C. Grime and the Manchester Billposting Co., for maintaining an appeal poster on the Hospital Building.

### FINANCE.

Reference was made at the commencement of this Report to the advancing standards of efficiency required of the Hospitals, and the action of your Committee in meeting the consequent demands made on the Hospital funds in the face of a rising Bank overdraft.

They are glad to note that some contributors to the general public appeal made two years ago, have been good enough to continue their support. Special thanks are due to them and also to those who have generously increased their previous contribution.

A further appeal, limited to business firms, etc., was issued in March last. The result has not been encouraging, though additional contributions (mainly donations) amounting to £280 3s. 7d. were received. Grateful thanks are tendered to each new contributor.

The General Public Appeal was made for funds towards cost of extension and alterations, and *reduction* of the Bank overdraft, and for increased *annual* income. The Balance Sheet now issued shows a deficit of £1,499 11s. 11d. for the period, but the legacies and new grants have reduced this actual loss, and have enabled your Committee to carry on for the time being.

Most urgent appeal is made to those able to help, especially those having charitable funds at their disposal, to enable the service of this Special Hospital, with its long record of beneficent work, to be continued without curtailment.

Grateful acknowledgement is made for the legacies and to special contributors as follows for their most welcome financial help:—

Miss H. W. Winterbottom (Share Residuary Estate) (per Messrs. Dendy & Paterson)	£600	0	0
The James Hy. Stephens Bequest (per Lloyds Bank Ltd.)	£50	0	0
Manchester & Salford Hospital Saturday & Convalescent Homes Fund	£700	0	0



Manchester & Salford Medical Charities Fund .....	£132	10	0
‡Alexandra Rose Day Fund .....	54	2	6
Hospital Flag Day .....	12	15	1
			199 7 7
Manchester Corporation .....	160	0	0
‡Manchester City Police Hospital Beds Endowment Fund .....	135	0	0
‡Booth Charities .....	100	0	0
‡Bernhard Baron Charitable Trust .....	100	0	0
‡Dickanson's Charity .....	85	10	0
Voluntary Service Committee for the Manchester Ear Hospital (Appeal Account) .....	65	14	1
Manchester Centenary Pageant .....	16	0	0
Clarke's and Marshall's Charities .....	10	10	0

‡ Payments cover two calendar years.

Your Committee also record grateful thanks to the Voluntary Service Committee for their efforts on behalf of the funds, to every subscriber and donor, and to the contributors of gifts, per the Matron, as follows:—

*Fifty Garments for 1937 and  
Fifty Garments for 1938.*

Manchester and East Cheshire Needlework Guild, per Mrs. B. Sutcliffe

*Thirty-eight Garments for 1937 and  
Sixty-nine Garments for 1938.*

Manchester Hospital Work Society, per Mrs Twining

*Dolls, Toys, Books, etc.*

Ashlock Press.	Mr. Neville Young.
Mr. J. Atkin.	The Noel Society.
Mrs. K. Day.	Oxford Hall.
Miss J. Edgill.	Rhodes Ladies' Golf Club.
Canon C. C. Ellis.	Mrs. Schneider.
Miss Frith.	Mr. P. S. Smith.
Miss J. Heywood.	St. Nicholas Church, Burnage
Mrs. Kneebone.	The Misses Williamson.
Mrs. and Miss Mann.	Miss Williamson (New Moston).
Miss G. and Master Ian Gill.	

*Game, Poultry, Eggs, Fish, Fruit, Vegetables, Plants and  
Flowers, Tea, Sugar, Cakes and Chocolates, etc.*

Altrincham High School.	Mr. Howarth.
Miss Baineswell.	The Lady Mayoress.
Mrs. Briscall.	Lr. Chatham Street S.S.
Cavendish Square Presbyterian Church.	Sir Christopher and Miss Needham.
Cavendish Sunday School.	Old Garrett Ragged School.
County High School for Girls, Altrincham.	Oxford Hall Chapel.
Dingley's.	Mrs. R. L. Pearson.
Great Western St. Methodist Church and S.S.	St. Clement's Church, Chorlton-cum-Hardy.
Greenheys Congregational S.S.	St. Crispin's Church, Fallowfield.
Miss J. Heywood.	Stretford Road Congregational Church.



St. Nicholas Church, Burnage.  
 St. Paul's S.S., Bennett St.  
 Messrs. Todds.  
 Upper Moss Lane Methodist Church.

St. Werbergh's S.S., Chorlton-cum-Hardy.  
 Messrs. John Williams & Sons.

*Christmas and Easter Gifts.*

Mr. Frank Barr.  
 Miss N. Barker.  
 Mrs. N. S. Beer.  
 Mrs. Briscall.  
 Miss Brown.  
 Miss M. Cliffe.  
 Mr. F. Holt Diggle.  
 Miss J. Edgill.  
 Miss B. Ellis.  
 Miss Fuller.  
 Mrs. Gallagher.

Hr. Ormond St. School (Miss Barker).  
 Lewis's Ltd.  
 Mrs. Chas. Melland.  
 Dr. Edw. Moir.  
 Moss Side Congregational Sunday School.  
 Mrs. Paxton.  
 Mrs. Bernard Shaw.  
 Mr. Shaw.  
 Mrs. Wilson.  
 Mrs. G. Hervey Wood.

*Theatre Tickets, etc., Chocolates, Flowers, Fruit, Christmas Gifts, etc., for Nursing Staff, etc.*

Mr. G. E. Archer.  
 Mr. F. Holt Diggle.  
 "Evening Chronicle."  
 Miss E. Harris.  
 Leeds Hospitals & Public Health Exhibition.  
 Mrs. Lothian.

Mr. L. D. Mercer.  
 Opera House.  
 Mrs. Paxton.  
 Mr. G. St. Clair Robertson.  
 Mr. Raymond Stott (Toc H).  
 Mr. Neville Young.

*Bedding, Blankets, Clothing, Furniture, Linen Dressings, Glass Jars, Beakers, Cutlery, etc.*

Mrs. Boot.  
 Mrs. Burnage.  
 Mrs. Kenyon.  
 Miss Kenyon.  
 Miss J. B. Millward.

Pauldens Ltd.  
 Mrs. R. L. Pearson.  
 Mr. S. Stubbs.  
 Mrs. Watts.

*Wireless Set (for Nurses' Sitting-Room).*

Mr. F. Holt Diggle.

*Firewood.*

Mr. Robert Chorlton.

*Printing.*

Mr. Mark Buckley.

*Silver Paper.*

Adult Deaf & Dumb Institute.  
 Mr. J. R. Appleyard.  
 Mrs. Brattle.  
 Mr. A. Elmsley.  
 Mrs. Forden and Friends.  
 Mr. Howarth.  
 Ladybarn Infant School.

Mrs. and Miss Mann.  
 Pauldens Ltd.  
 Miss Sarah Rothwell.  
 Mrs. Schneider.  
 Mrs. Bernard Shaw.  
 Mrs. M. E. H. Walker.  
 Mrs. C. Watts.

Your Committee cannot close the report without recording their sense of loss due to the death of Captain Spencer of the Manchester and Salford Medical Charities Fund, whose efforts have been of such benefit to the funds of the local Hospitals.



## MANCHESTER EAR HOSPITAL.

---

Medical Board Report for the fifteen months ended 31st  
December, 1938.

---

The Medical Board has again to report that the services of the hospital have been well maintained during the past year.

The number of patients attending the out-patient department corresponds closely with those of recent years. The number of patients admitted shows a slight increase on the number for last year, which means that the large increase of last year over previous years has continued.

There have been fewer operations performed during the past year, the total number being one thousand and twenty, a fall of nearly four hundred on the previous year. This fall of numbers is entirely among the minor operations, of which some two hundred less operations for tonsils and adenoids have been carried out. The major operations actually show an increase in numbers.

The Board regrets the death of Mr. Herbert Lund, honorary consulting anæsthetist. Although Mr. Lund had not been on the active staff of recent years, he had been associated with the hospital for some forty-five years and had rendered invaluable services in the past.

The Medical Board wishes to record its appreciation of the help given by the Committee of Management for the past year.

---



LIST OF OPERATIONS PERFORMED AT MANCHESTER  
EAR HOSPITAL DURING  
THE FIFTEEN MONTHS ENDED DECEMBER 31st, 1938.

---

Tonsillar Operations:—

Removal of Tonsils and Adenoids .....	325
Removal of Adult Tonsils .....	145

Endoscopy .....	27
-----------------	----

Nasal Operations:—

Submucous Resection of Septum .....	155
Antral Lavage .....	116
Frontal Sinus .....	4
Maxillary Antra .....	20
Turbinates and Ethmoids .....	9
Nasal Polypi .....	109
Cautery .....	51

Aural Operations:—

Mastoids .....	109
Myringotomy .....	93
Aural Polypi .....	109
Labyrinth operations .....	2

Cerebral Abscess .....	2
------------------------	---

Various .....	49
---------------	----

Fractured Nose .....	2
----------------------	---

Total Operations .....	1,327
------------------------	-------

---



As this report covers a period of 15 months, the Contributors marked † have paid twice during the calendar years—1937 and 1938.

LIST OF SUBSCRIPTIONS

For the 15 months ending December 31st, 1938.

	£	s.	d.
Affleck & Brown Ltd. .... Oldham Street	1	1	0
Alexander, Gustav B. .... 101, Princess Street	1	1	0
Allen, Rev. Ronald E. T. .... St. Christopher's Rectory, West Withington	2	0	0
Alexander S. .... 24 Brunswick Road, Withington	1	1	0
Almond, Jas., & Sons Ltd. .... Bakery, Higher Ardwick, 12	1	1	0
† " " " " " " " " " " " "	1	1	0
Anon .....	0	10	0
Applin, Miss .....	1	1	0
Armitage, Alfred K., J.P. .... The Moss, Great Warford, Alderley Edge	1	1	0
† " " " " " " " " " " " "	1	1	0
Armstrong, Thomas, & Brother Ltd. .... 80, Deansgate	0	10	6
Arning, Miss .....	0	10	6
Arnold, Mrs. A. L. .... Westbourne, Hale, Cheshire	1	1	0
† " " " " " " " " " " " "	0	10	6
Arundel, Coulthard & Co. Ltd. .... Sovereign Works, Stockport	1	1	0
Ashton Bros. & Co. Ltd. .... 29, Portland Street	2	2	0
Ashton, Mrs. W. Mark .....	1	1	0
Ashworth, Arthur H. .... Birtenshaw, Bolton	1	1	0
† " " " " " " " " " " " "	1	1	0
Aspell, Miss E. (since deceased) .....	0	10	6
Bacon, Mrs. W. C. .... Ashford, Wilmslow	1	1	0
† " " " " " " " " " " " "	1	1	0
Bannerman, H., & Sons, Ltd. .... York Street	2	2	0
Barbour, Robert & Brother, Ltd. .... Orient House, Granby Row	1	1	0
Barclay, Robert & Co. Ltd. .... 35, Whitworth Street W.	2	2	0
† Barlow & Jones, Ltd. .... Portland Street	1	1	0
Barlow, Mrs. Mary .....	1	0	0
† " " " " " " " " " " " "	1	0	0
Baxendale & Co., Ltd. .... Miller Street	2	2	0
Bayley, Hugh .....	1	1	0
Bayley, Mrs. E. M., Derby Grange, 23, Burford Road, Whalley Range	1	1	0
Beard, Gilbert .....	1	1	0
Beard, James, Ltd. .... 16-20, Great Ancoats Street, 4	0	10	0
† " " " " " " " " " " " "	0	10	0
" " " " " " " " " " " " (Special)	0	10	0
Beer, Mrs. M. S. ....	1	1	0
Bennett, A. H. A. .... 65, Barkston Gardens, S.W.5	2	2	0
Bengers Food, Ltd. .... Holmes Chapel, Cheshire	2	2	0
† " " " " " " " " " " " "	2	2	0
Birley, Miss C. B., Spring Bank, Sandy Lane, Pendleton	1	1	0
† " " " " " " " " " " " "	1	1	0
Blackley Co-operative Society Ltd., Education Dept. Market Street, Blackley	4	4	0
† " " " " " " " " " " " "	2	10	0
Bleachers' Association, Ltd. .... Blackfriars House, Parsonage	10	10	0
Boddingtons' Breweries, Ltd. .... Strangeways	1	1	0
Boyd Wrigley, J. B., & Co. .... 55, Brown Street	1	1	0
† " " " " " " " " " " " "	1	1	0
Bradburn, Harold .... Williams Deacon's Bank Ltd., Mosley St.	1	1	0
Bradford, T. & Co. .... Crescent Iron Works, Salford	1	1	0



	£	s.	d.
Brayshay, Robert S. .... "Strathmore," 371, Wilbraham Road	2	2	0
Bridgford, J. R., & Sons .....	0	10	6
Briggs, C. Rawdon .....	1	0	0
Briggs, W. & Co. Ltd. ....	2	2	0
Bright, John & Bros., Ltd. ....	1	1	0
Butterworth, Edwin & Co. Ltd. ....	1	1	0
Calico Printers' Association, Ltd., St. James' Bldgs., Oxford St.	5	5	0
Cheshire County Council, Public Assistance Committee County Offices, The Castle, Chester	5	5	0
† Christy, W. M., & Sons Ltd. ....	5	5	0
† Clayton Aniline Co. Ltd., The .....	2	2	0
† Cook, Norman .....	1	1	0
† Cook & Co. (Manchester) Ltd. ....	2	2	0
† Cuff, Mrs. John L. ....	1	1	0
† Darwen Industrial Co-operative Society, Ltd. ....	1	1	0
Davies & Eckersley, Ltd. ... Huyton Bleach Works, Adlington near Chorley	1	1	0
Delta Works Trust, Austin Hopkinson & Co. Ltd., Delta Works, Audenshaw	2	2	0
† Denton Hospital Fund Committee .....	10	10	0
† Dewhurst, G. & R., Ltd. ....	1	1	0
† Dixon, F. I. ....	2	2	0
† Donner, Mrs. Frank .....	2	2	0
† Donner, E. J. S. ....	3	3	0
† Drew, Alex., & Sons, Ltd. ....	2	2	0
† Droylsden Industrial Co-op. Soc., Ltd. ...	2	2	0
† Dunn, The Misses .....	1	1	0
† Dunleavy, Very Rev. Dean Chas., P.P., R.D. ... St. Augustine's Rectory, York Street, C.-on-M.	1	2	0
† Eccles & District Co-operative Soc. Ltd. ....	5	5	0
† Eccles, R. Howard .....	1	1	0
† Ellwood & Graham, Ltd. ....	1	1	0
† English Sewing Cotton Co. Ltd. ....	1	1	0
Failsworth Industrial Society, Ltd., 9, Church St., Newton Heath	5	5	0
† Falkner, G. F. ....	2	2	0
† Farnworth and Kearsley Industrial Co-operative Society, Ltd., 148, Market Street, Farnworth	1	1	0
† Ferguson, W. ....	2	2	0
† Ferguson Pailin Ltd. ....	1	1	0
† Fiddes, Professor Edward, M.A. 173, Wilmslow Road, Withington	2	2	0
† Fontes, Mrs. ....	2	2	0
† Friedman, E. ....	1	0	0
† Gaddum, Alfred E. ....	1	0	0
† "G. H." .....	1	1	0
† "G. H." .....	5	5	0



	£	s.	d.
Germ Lubricants, Ltd. .... Imperial Oil Works, Salford	1	1	0
Gerrard, J., & Sons Ltd. .... Swinton	5	0	0
Gibbons, Mrs. Councillor M. A. .... 44, Byrom Street	1	1	0
Goldschmidt, Lt.-Col. S. J. .... Aldwardu, Knutsford	0	10	6
Gottschalck, G., & Co. .... 86, Major Street	1	1	0
† " " " " " " " " " " " "	1	1	0
Great Universal Stores, The ..... Devonshire Street, Ardwick, 12	1	1	0
† " " " " " " " " " " " "	1	1	0
Greenfield Co-operative Society, Ltd. ... Spring Grove, Greenfield	2	2	0
Grosswald, I. ... Beuna Vista, Okeover Road, Broughton Park, 7	0	2	6
† " " " " " " " " " " " "	0	2	6
Guest, Thos. & Co. Ltd. .... 92, Carruthers Street	1	1	0
Harrop, John, Ltd. .... 89-93, Piccadilly, 1	1	1	0
† " " " " " " " " " " " "	1	1	0
Hall & Pickles Ltd. .... 64, Port Street	3	3	0
Harper, Miss E. ... Beech Mount, Wilmslow Road, Alderley Edge	1	0	0
Haworth, Sir Arthur A., Bart. .... Normanby, Altrincham	1	0	0
Haworth, Richard & Co. Ltd ..... 35, Dale Street	1	1	0
Haworth & Wheatley Jones ..... 4, Norfolk Street	1	1	0
Heap, Miss ..... 5, Heaton Terrace, Bury Old Road, Ch. Hill	1	1	0
Henry, A. and S., & Co. Ltd. .... Portland Street	2	2	0
Herbert, Mrs. N. .... Brooksby House, Buxton	1	1	0
† " " " " " " " " " " " "	1	1	0
Heskel, Yehonda ..... 2, Mount Street	0	10	6
Hindley, Reginald T. .... Oakenclough, near Macclesfield	2	2	0
Hirst, J. H., Ltd., Whitewell Works, Waterfoot, near Manchester	1	1	0
† " " " " " " " " " " " "	1	1	0
Hogg, A. G. .... 27, Portland Street	1	1	0
† " " " " " " " " " " " "	1	1	0
Holmes, Walter ..... 11, Seedley Park Road, Seedley	1	1	0
Hoyle, J. B. .... Under Fell, Burton, Westmorland	2	2	0
Hughes, Fred ..... 7, Green Lane, Heywood	1	0	0
Hutchinson, Mrs. H. O. .... Elderslie, Prestwich	1	1	0
Hydes' Queen's Brewery Ltd. .... Brooks's Bar	2	2	0
† " " " " " " " " " " " "	2	2	0
I.C.I. (Alkali) Ltd. .... Northwich	5	5	0
I.C.I. (Rexine) Ltd. .... Hyde, Cheshire	1	1	0
† " " " " " " " " " " " "	1	1	0
Johnson, Richard, Clapham & Morris, Ltd. .... Jacem House, Trafford Park	1	1	0
Jones, Miss Amy ..... Netherton, Brackley Avenue, Colwyn Bay	1	1	0
† " " " " " " " " " " " "	1	1	0
Kendal, Milne, & Co. (Harrods Ltd) ..... Deansgate	2	2	0
Kerfoot, Thomas & Co. Ltd. .... Bardsley Vale Mills, Bardsley, Lancs.	1	1	0
Kilvert, N. & Sons, Ltd. .... Trafford Park	2	2	0
Lancashire County Council, Public Assistance Committee, County Offices, Preston	6	13	0
Langdon, A. M., K.C. .... 47, Victoria Road, Kensington, London, W.8	1	1	0
Langdon, Miss ..... Carrtrees, Hale Barns, Altrincham	1	1	0
Langworthy Bros. & Co. Ltd. .... Greengate Mills, Salford	2	2	0
† " " " " " " " " " " " "	2	2	0
Laski, Nathan, J.P. .... Smedley House, Cheetham	1	1	0
† " " " " " " " " " " " "	0	10	6
Latham, H. E. .... Hunters' Close, Wilmslow	2	2	0
† " " " " " " " " " " " "	2	2	0
Law, Sir Alfred, M.P. .... Honnesfield, Littleborough	2	2	0
Lawson, R. G. .... 18, Tib Lane, Cross Street	3	3	0
† " " " " " " " " " " " "	3	3	0















As this report covers a period of 15 months, the Contributors marked † have paid twice during the calendar years—1937 and 1938.

## DONATIONS.

For the 15 months ending December 31st, 1938.

		£	s.	d.
Allen, F. A. ....	8, Dean Avenue, Old Trafford	0	10	0
Alliance Mills Ltd., The .....	44, Portland Street	1	1	0
† "Amicus" .....	" " " " " "	1	1	0
† " " " " " " " " .....	" " " " " "	1	1	0
Anon .....		50	0	0
Anon, per Walter A. C. Leaf .....		0	2	6
Anon (Easter Gift) .....		0	6	0
Anon .....		0	1	0
Anon. ....		3	0	0
† " " " " " " " " .....		1	0	0
Appleton, Percy ...	Glenmaye, Wilbraham Road, Chorlton-c.-Hardy	1	0	0
† " " " " " " " " .....	" " " " " "	1	0	0
Arbuthnott, Mrs. M. ....	Beech Mount, Ellesmere Road, Eccles	0	10	0
† " " " " " " " " .....	" " " " " "	0	10	0
† Armstrong, Thos., & Bro. Ltd. ....	80, Deansgate, 3	1	1	0
† " " " " " " " " .....	" " " " " "	1	1	0
Ashcroft, Mrs. ....	37, Robert St., Patricroft, Proceeds of Whist Drives	3	10	0
Bagnall, Mrs. Hilda H., 8, St. Werburgh's Rd., Chorlton-c.-Hardy		0	2	6
Barnes, Miss A. ....	The Laurels, Chapel-en-le-Frith	0	10	0
*Barrow-in-Furness Borough Council .....		1	1	0
Bell, Mrs. L. ....	The Rowans, Buxton	1	1	0
Berry, Frederick .....	151, Beresford Road, Longsight	1	1	0
Bickham, G. W. ....	Holly Villa, Langham Road, Bowdon	5	5	0
† " " " " " " " " .....	" " " " " "	5	5	0
† Blake, A. H. ....	The Dingle, Cavendish Road, Kersal, 7	0	5	0
† " " " " " " " " .....	" " " " " "	0	5	0
† Botham, The Misses .....	40, Mayfield Road, Whalley Range, 16	0	5	0
† " " " " " " " " .....	" " " " " "	0	5	0
† Bowker, Miss D. M. ....	4, Alexandra Drive, Burnage, 19	2	2	0
Brooks, Miss G. ....	Wayland, Fog Lane, Didsbury	0	2	6
† " " " " " " " " .....	" " " " " "	0	2	6
† Buckley, Mrs. ....	10, St. James' Avenue, Brightmet, Bolton	0	2	6
† " " " " " " " " .....	" " " " " "	0	2	6
Bury District Co-operative Society Ltd. ...	12, Knowsley St., Bury	5	0	0
Buxton, T. F. ....	"Lenno," Fletsand Road, Wilmslow	1	1	0
Carborundum Company, Ltd., The .....	Trafford Park	10	0	0
Chadwick, Miss .....	Wood Bank, New Hey, Rochdale	0	10	0
† " " " " " " " " .....	" " " " " "	0	10	0
† Chapel & Chinley Hospital Working Party, per Mrs. Margaret R. Young, Treasurer, Longacre, Chapel-en-le-Frith		5	0	0
† " " " " " " " " .....	" " " " " "	5	0	0
† Cooke, Mrs. G. J. ....	Wayside, Moss Lane, Ashton-on-Mersey	1	0	0
† " " " " " " " " .....	" " " " " "	1	0	0
† Co-operative Wholesale Society, Ltd. ....	Balloon Street	26	5	0
† Co-operative Printing Society, Ltd. ....	New Mount Street	2	2	0
† Cochrane, Henry, & Son Ltd. ...	Peel Dye Works, Grimshaw Road, Newton Heath, 10	1	1	0
† " " " " " " " " .....	" " " " " "	1	1	0
† Comber, Mrs. F. G. ....	Trebor, Bulkeley Road, Handforth	0	2	0
† " " " " " " " " .....	" " " " " "	0	2	6
† Constantine, Mrs. Mary .....	Ballmount, Heath Road, Hale	1	1	0
† " " " " " " " " .....	" " " " " "	1	1	0
† Cosmopolitans, The .....	per A. Mackay (Hon. Sec.), 127, City Rd.	1	1	0







		£	s.	d.
Hill & Chapman	11, Albert Square, 2	0	10	6
†	"	0	10	6
Holden, Miss F. M.	46, Albert Road, "Whalley" Range, 16	0	5	0
†	"	0	5	0
Holden, Wm.	11, Blair Street, "Spotland," Rochdale	1	0	0
Hollands, Ltd.	Albert Mills, Miles Platting	3	3	0
Holme, Mrs. M. H.	Balderstone, Harbro' Road, Sale	0	5	0
†	"	0	5	0
Holt, John, & Co., (Liverpool) Ltd.	Watkin House, 24, Sackville Street	1	4	8
Holt, Miss A.	20, Granby Road, Stockport	1	1	0
†	"	1	1	0
Hopkinson, Miss M.	"The Firs," Bowdon	2	0	0
†	"	2	0	0
Hopwood, Miss S.	Essenden, Sheffield Road, Glossop	0	10	0
Horwich Industrial Co-operative Society Ltd.	86, Lee Lane	1	1	0
Hovis Ltd.	154, Grosvenor Road, S.W. 1	1	1	0
†	"	1	1	0
Howarth, Mrs.	40, Birch Road, "Wardle," Rochdale	1	0	0
Howard, Frank	"The Cedars," Green Walk, Bowdon	1	0	0
†	"	1	0	0
Hughes, H. G.	"Breck" Meadow, "Chapel-en-le-Frith"	1	1	0
†	"	1	1	0
Hulme, Jas. R.	"Ingleby," Moss Lane, Sale	0	5	0
†	"	0	5	0
Hunt, Miss Elsie	161, Hardy Mill Road, Harwood, Bolton	0	10	0
†	"	0	10	0
Hurst, M., & Co. Ltd.	"Chepstow Street South"	1	1	0
Jackson, Mrs. Alice	175, Mauldeth Road, Withington	0	10	6
James, In memory of the late Miss Violet		5	0	0
Johnson, Mr. & Mrs. Geo.	150, Manchester Road, Wooliston, Warrington	1	0	0
Kellett, James, J.P.	Beech Lawn, Audenshaw	0	2	6
†	"	0	2	6
Kendall, Mrs. E.	20, Birch Grove, Rusholme	0	10	0
Kingsburn Hall Sunday School Teachers & Scholars,	Didsbury, per C. A. Isam, 3, Kenwood Avenue, Burnage Lane	1	3	6
Lancashire Chemical and Mineral Co., The	County Buildings, 4, Cannon Street, 3	0	10	0
Larkum, H. J.	Langlands Road, New Mills	0	5	0
†	"	0	5	0
Lascelles, Mrs., 5, Barway Road, Edge Lane, "Chorlton-cum-Hardy"		1	0	0
Latham, Ralph L.	18, Cowesby Street, Moss Side	1	10	0
Lawrence, Taylor, & Co. Ltd.	17, Whitworth Street West, 1	0	10	6
Lea, Miss S. E.	69, Stockport Road, Levenshulme	0	5	0
†	"	0	5	0
Lea, A.	Trelawny, Valley Road, Littleover, Derby	0	5	0
Lea Recorder Co. Ltd., The	Cornbrook Park Road	1	1	0
†	"	1	1	0
Leigh Friendly Co-operative Society Ltd.	"	3	3	0
Lewis's Ltd.	Ranelagh Street, Liverpool, 1	5	5	0
Lomax, Mrs. S. A.	Westwood, Brooklands	1	1	0
Mackenzie, Mrs. K.	Elcho Lodge, Bowdon	1	0	0
†	"	1	0	0
Mackenzie, Geo.	Arkwright Road, Marple	3	3	0
Manchester & Salford Medical Charities Fund, Ladies' Council (Garden Party)		0	4	0
†	"	0	6	0
Manchester City "Football" Club, Ltd., part proceeds Practice Match—per W. Wild		2	10	0
Manchester County Police Athletic Society, part proceeds Annual Sports, per Supt. Wm. Kenyon, County Police Offices, Old Trafford		4	0	0



	£	s.	d.
Manchester Fish Market's Tenants Assoc. Ltd. ... 104, High St., 4 (per C. V. Jarvis, F.L.A.A.)	2	2	0
Manchester Poster Services Ltd. .... Trafford House, 36, Peter Street, 2	0	6	6
Marshall, Mrs. D. .... 16, Broad Walk, Wilmslow	0	2	0
† " " " " " " " " " " " "	0	2	0
† Mather, Miss A. M. .... 23, Chadvil Road, Cheadle	0	2	6
† " " " " " " " " " " " "	0	5	0
† Metcalfe, H. T. .... Newholme, Allan Road, Withington	1	0	0
† " " " " " " " " " " " "	1	0	0
† Metropolitan-Vickers Electrical Co. Ltd. .... Trafford Park	5	5	0
*Middleton Corporation .....	2	10	0
† Moncrieff, Canon Scott, D.D. .... Melbourne, Derbyshire	1	0	0
† " " " " " " " " " " " "	1	1	0
† Morley, J. .... 37, Broomfield Road, Heaton Moor, Stockport	1	1	0
† " " " " " " " " " " " "	1	1	0
† Morton, Mrs. E. .... 7, Mayfield Road, Kersal	0	2	6
† " " " " " " " " " " " "	0	2	6
† Morton, Leonard ..... 45, Nursery Road, Heaton Norris, Stockport	0	5	0
† Moxon, Mrs. M. A. .... Cliff Mansions, Felixstowe	5	0	0
† Munn, John & Co. Ltd. .... 54, Whitworth Street	1	1	0
† Myco, Mrs. Tom ..... 94, Shaw Road, Shaw Heath, Stockport	0	5	0
† " " " " " " " " " " " "	0	5	0
† Mylchreest, T. .... 531, Stretford Road	3	3	0
† National Boiler and General Insurance Co. Ltd. .... National Buildings, St. Mary's Parsonage	20	0	0
† " " " " " " " " " " " "	15	0	0
† Needham, Mrs. Edith ..... 54, Field Street, Droylsden	0	5	0
*New Mills and District Medical Charities .....	3	2	6
† " " " " " " " " " " " "	4	2	6
*New Mills Urban District Council .....	2	10	0
† " " " " " " " " " " " "	2	10	0
† "Night Jars, The," per Ronald Sillars ..... 87, Stobbart Road, Stretford	2	10	0
† Norris, Mrs. D. F. .... 25, Park Lane, Salford, 7	0	2	0
† " " " " " " " " " " " "	0	2	0
† Norris, Sydney ..... Bayton, Park Drive, Hale	1	1	0
† " " " " " " " " " " " "	1	1	0
† Northleigh Club ..... Seymour Grove, Old Trafford, per J. W. Hopkins, Hon. Sec., Charity Committee	1	11	6
† Oakes, Miss Edith ..... The Dr. Garratt Memorial Home, Morfa Drive, Conway	0	10	0
† " " " " " " " " " " " "	0	10	0
*Oldham, Borough of .....	1	0	0
† Pearce, F. J. .... Dovercourt, Woodford, Cheshire	0	10	0
† " " " " " " " " " " " "	0	10	0
† " " " " " " " " " " " " (Special)	0	10	0
† Pownall, H. .... Huntingstile, Grasmere, Westmorland	1	0	0
† Priestnall, Wilfrid ..... 4, Ellastone Road, Pendleton	1	1	0
† " " " " " " " " " " " "	1	1	0
† Rigby, L., & Co. Ltd. .... 4, Albert Square, 2	0	5	0
† " " " " " " " " " " " "	0	5	0
† Rochdale County Police Sports (part proceeds) per Supt. S. Mitchell County Police Office, Theatre Street	5	5	0
† Rodgers, J. T. .... Yorkstone, Heaton Mersey	1	0	0
† Roylance, Mrs. E. M. .... Brendon, Bowdon	2	10	0
† Royles Ltd. .... Irlam	1	1	0
† " " " " " " " " " " " "	1	1	0
*Saddleworth Medical Charities .....	7	1	6
† Sale, E. .... 40, Dickinson Street	2	2	0
† Saunders & Taylor, Ltd. .... Trafford Park, 17	1	0	0
† " " " " " " " " " " " "	1	0	0



	£	s.	d.
Shenton, Mrs. .... 77, Kingsway, Pendlebury	1	0	0
Simcock, W. G. .... Gable Nook, 10, Wilmslow Road, Didsbury	5	0	0
† " " " " " " " " " " " "	5	0	0
Small & Parkes Ltd. .... Hendham Vale Works	2	2	0
Smith, Frederick & Co. .... Incorporated in the London Electric Wire Company, Smiths Ltd., Anaconda Works, St. Simon Street, Salford	1	1	0
† " " " " " " " " " " " "	1	1	0
Spedding, J. F. .... Wood End, Compton Road, Buxton	0	10	6
Stocks, Miss M. .... Caldby, Hale Road, Hale	1	1	0
† " " " " " " " " " " " "	1	1	0
Stockport, Great Moor, Co-operative Society Ltd., 353, Buxton Rd.	1	1	0
† " " " " " " " " " " " "	1	1	0
Street, Brown & Co. .... 33, Blackfriars Street, 3	0	10	6
Stott, Miss .... Woodleigh, Gatley Road, Cheadle	1	0	0
† " " " " " " " " " " " "	1	0	0
Stimpfig, J. F. .... Carlton, High Lane, near Stockport	2	0	0
† " " " " " " " " " " " "	2	0	0
Sutton, W. H., & Sons .... 60, Spring Gardens, 2	1	1	0
† " " " " " " " " " " " "	1	1	0
Swallow, W. E. H. .... 8, Leegate Gardens, Heaton Mersey	0	10	0
† " " " " " " " " " " " "	0	10	0
Swanick, Philip ....	0	10	0
Syers, A. J. .... Rose Hill Cottage, East Downs Road, Bowdon	0	5	0
Tait, Chas. D. .... National Buildings, St. Mary's Parsonage	0	10	6
Taylor, Mrs. Lilian .... 11, Granby Road, Stockport	0	2	6
† " " " " " " " " " " " "	0	2	6
Taylor Bros. .... Trows Works, Castleton, Rochdale	1	0	0
† " " " " " " " " " " " "	1	0	0
Taylor & Hartley, Ltd. .... Perseverance Mill, Westhoughton	1	1	0
† " " " " " " " " " " " "	1	1	0
Todd, Mrs. E. .... 24, Lyndene Road, Northenden	0	5	0
*Tottington Medical Charities ....	1	1	0
Tyldesley & District Industrial Co-operative Society Ltd. 240, Elliott St., per Tyldesley Voluntary Hospital Aid Committee	2	2	0
United Operative Plumbers and Domestic Engineers' Association of Great Britain and Ireland, Manchester No. 2 Lodge per J. Entwistle, 32, King Street West	0	10	6
United Velvet Cutters' Association Ltd. .... 89, Oldham Road, 4	2	2	0
† " " " " " " " " " " " "	2	2	0
Ward, John T. .... Allanton, Chinley	1	0	0
† " " " " " " " " " " " "	1	0	0
Warrington Co-operative Society Ltd. .... 15, Cairo Street	1	1	0
*Warrington Rural District Council ....	0	13	4
Walkden Provident Industrial Co-operative Society Ltd., 2, Bridgewater Road	3	3	0
Walkden, Mr. and Mrs. J. H. ... Woodleigh, Western Road, Flixton	2	2	0
† " " " " " " " " " " " "	2	2	0
Watson, Bryan, .... 2, Hope Terrace, Kendal	0	5	0
†Whitefield Central Committee, Hospital and District Charities ...	2	0	0
Winterbottom, Mrs. A. .... Tunstead Farm, Greenfield, Oldham	0	10	0
† " " " " " " " " " " " "	0	10	0
Wood, Eustace G. .... Highbury, Darwin Street, Northwich	0	3	6
† " " " " " " " " " " " "	0	3	6
	£453	0	6

\* Per Manchester & Salford Medical Charities Fund.

† Per Manchester & Salford Hospital Saturday & Convalescent Homes Fund.



As this report covers a period of 15 months, the Contributors marked † have paid twice during the calendar years—1937 and 1938.

### WORKPEOPLE'S COLLECTIONS.

For the 15 months ending December 31st, 1938.

	£	s.	d.
Anchor Hospital & Distress Fund, per W. Mort, Anchor Works, Leigh	2	2	0
† Ashton Bros. & Co. Ltd. Workpeople's Hospital Fund Carrfield Mills, Hyde	2	2	0
Atlas Assurance Co. Ltd. Staff, per Miss D. Brookes, 98 King St., 2	0	10	0
Astley and Tyldesley Collieries, Ltd. (Hospital Fund), Tyldesley, per Frank Lee Owens (Hon. Sec.)	10	0	0
† Bradford Colliery Hospital and Charity Fund, per A. P. Garden	10	0	0
Courtauld's Welfare Scheme, Benevolent Section ..... Brook Mill, Leigh, per W. Green (Hon. Sec.)	3	3	0
*District Bank Staff Charities .....	3	7	7
*Gorton L.N.E.R. Hospital Fund .....	2	3	8
Greg, R. & Co. Ltd., Employees, South Reddish, Stockport .....	2	2	0
*Guide Bridge L.N.E.R. Hospital Fund .....	0	10	0
Horridge & Cornall Ltd., Works Charity Committee Bolholt Print Works, Bury	2	2	0
† Knowles' Employees' Benevolent Fund ..... per R. Davis	1	1	0
† Lancashire United Transport & Power Co., Ltd., The, and South Lancashire Transport Co. Employees' Hospital Fund, Tramway Offices, Atherton	2	2	0
L.N.E. Railway, Northwich, Hospital and Benevolent Fund, Loco. Depot ..... per H. Breeze, 75, Victoria Rd., Northwich	1	1	0
London, Midland & Scottish Railway Hospital Fund, per R. E. Lyon (Sec.), Crewe	8	8	0
Macintosh Hospital & Benevolent Fund, per H. B. Wheatley (Hon. Treas.), Dunlop Rubber Co., Cambridge Street	2	2	0
† Manchester & Salford Equitable Co-operative Society Limited, Employees' Committee, per E. Burton, 51, Downing Street	5	5	0
Martins Bank Ltd. Staff Charities Assoc. .... 43, Spring Gardens per H. A. Bullough	3	3	0
Metropolitan-Vickers Employees' Hospital Fund (part share of balance of fund) per H. B. Shelswell, Salford Royal Hospital	5	19	11
Newspaper Offices Employees' Fund, 85, Corporation Street, per S. Cash (Hon. Treas.)	5	0	0
† Richmond's Employees' Benevolent Fund, Grappenhall Works, Warrington, per T. N. Fielding (Hon. Sec.)	3	3	0
Rawtenstall, Borough of, Workpeople's Hospital Fund, per Jas. E. Nuttall	35	10	0
	£136		2

\*Per Manchester & Salford Medical Charities Fund.



## CONTRIBUTIONS TO SPECIAL APPEAL.

For the 15 months ending December 31st, 1938.

Voluntary Service Committee .....	(per Wm. Smith)	65	14	1
Anonymous .....		50	0	0
National Boiler & General Insurance Co. Ltd., The	National Buildings, St. Mary's Parsonage	30	0	0
Needham, Sir Christopher T., D.L. ....	Fair Oak, West Didsbury	21	0	0
Stott, Tom, J.P. ....	82, George Street	20	0	0
Tootal Broadhurst Lee Co. Ltd. ....	Oxford Street, 1	10	0	0
+ Whitby, "W. H." .....	The "Oaks, Oak Drive, Fallowfield"	5	0	0
	Sub.	2	0	0
Anderson, D., & Son Ltd....	Park Road Works, Stretford	3	3	0
	Sub.	2	2	0
I.C.I. Metals Ltd. ....	Kynock Works, Witton, Birmingham	5	5	0
Needham, Miss E. ....	Fair Oak, West Didsbury	5	5	0
Holmes, Walter .....	11, Seedley Park Road, Seedley	5	0	0
Sumner, Leonard, J.P. ....	Butt Hill, Prestwich	5	0	0
Leverhulme, The Rt. Hon. Lord .....	39, Upper Brook Street, London, W.1	5	0	0
Mycock, Wm., & Co. Benevolent Society...	Spring Mill, Whitworth	3	3	0
Cobbett, Wheeler & Cobbett .....	49, Spring Gardens	2	2	0
Gresham & Craven, Ltd. ....	Ordsall Lane, Salford, 5 (Sub.)	2	2	0
Hugon & Co. Ltd. ....	Ogden Lane, Openshaw, 6	2	2	0
Lancashire Tar Distillers Ltd. ....	Arkwright House, Parsonage Gardens	2	2	0
Nichols, J. N., & Co. Ltd. ....	Britannia Works, Ayres Road, Brook's Bar, 16	2	2	0
Nixon, Alfred, Son & Turner .....	31, Victoria Buildings, St. Mary's Gate, 1	2	2	0
Rotunda Ltd. ....	Denton	2	2	0
Southern Oil Co. Ltd., The .....	Trafford Park	2	2	0
Buxton, T. F. ....	Lenno, Fletsand Road, Wilmslow	1	1	0
Compagnie Français de l'Afrique Occidentale...	75, Whitworth St.	1	1	0
Greg Bros. & Co. Ltd. ....	1, Booth Street, 2 (Sub.)	1	1	0
Hardy, James, North & Son Ltd. ....	16 Newton Street, 1 (Sub.)	1	1	0
Hendley & Co. Ltd. ....	70, Portland Street, 1 (Sub.)	1	1	0
Hovis Ltd. ...	154, Grosvenor Road, Westminster, London, S.W.1	1	1	0
Needham, Colonel J. G. ....	15, Cross Street, 2 (Sub.)	1	1	0
Sawer & Purves ...	Nelson Meter Works, Miles Platting, 10 (Sub.)	1	1	0
Aveyard, John B. ....	232, School Grove, Withington, 20 (Sub.)	1	0	0
Grundy, C. A. ....	6, Westmorland Road, Urmston	1	0	0
Kasasian, K. & D. ....	2, Brazil Street, 1	1	0	0
Penney, W. ....	32, Lambton Road, Chorlton-cum-Hardy	1	0	0
Hamilton Woods & Co. Ltd. ....	South Hall Street, Salford, 5	0	10	6
Lowthian Drake & Co. Ltd. ....	8, Minshull Street, 1	0	10	6
Williams, Robert, & Sons (Gorton) Ltd. ....	Chatsworth Mills, Gorton, 18	0	10	6
Armitage, D. L. ....	Sutton Hall, near Macclesfield	0	10	0
Clayton Advertising Agency, The J. K. ....	Sunlight House, Quay Street, 3	0	10	0
Kenyon, W. H. ....	Victoria Bridge, 3	0	10	0
Andrew & Bramhall Ltd. ....	98, Carruthers Street, Ancoats, 4	0	2	6
Jean .....		0	2	6
Woodings, H. ....	Orient House, Granby Row, 1	0	1	0
Total .....		£280	3	7

£ s. d.

Amount previously acknow-			
ledged (as per last report)	745	5	6
Received during period.....	280	3	7

Result to date ... £1025 9 1

Also some £28 increased subscriptions.



**LEGACIES, ETC., OF £50 AND OVER, RECEIVED  
BY THE HOSPITAL.**

	£	s.	d.
1869 Thomas Houldsworth .....	100	0	0
„ Philip Wright .....	50	0	0
1873 Charles Souchay .....	50	0	0
1876 Sir Jas. L. Bardsley .....	200	0	0
1881 Ralph Sigd. Straus .....	50	0	0
„ Miss Anne Lowe .....	175	0	0
1887 Thos. Edward Jones .....	200	0	0
1890 Thomas Aitken .....	100	0	0
1891 Daniel Proctor .....	100	0	0
1892 F. Thornhill .....	100	0	0
1893 James Chadwick .....	100	0	0
1896 William Berry .....	1,000	0	0
1897 James Parrott .....	200	0	0
„ Samuel Buckley .....	702	0	0
1900 Mrs. P. Lowther .....	100	0	0
„ William Roberts .....	250	0	0
1902 James Dawson .....	250	0	0
1905 Mrs. Silkenstadt .....	450	0	0
1907 Francis J. Schuster .....	700	0	0
1914 T. H. Pinder, M.R.C.S. ....	500	0	0
„ Pinder Memorial Fund, Personal Friends of Dr. Pinder per Editor "City News" .....	176	0	0
„ G. H. Pinder, M.R.C.S. ....	100	0	0
1916/20 John Royle .....	200	0	0
1919 Ernest Crewdson .....	500	0	0
1920 Sophia Benger .....	200	0	0
1921 Frank Donner (X-ray Installation) .....	118	5	3
„ Joseph Core .....	200	0	0
„ Wm. Sutcliffe .....	100	0	0
1924 Wm. Sutcliffe Ltd., Jubilee Fund .....	50	0	0
1925 Wm. H. Armitage .....	500	0	0
„ Mrs. Mary Ogden .....	90	0	0
1926 Mrs. Martha Heywood .....	219	16	1
„ Miss Mary Hoyle .....	250	0	0
1927 Miss Frances Fairbrother .....	500	0	0
„ Jas. F. Moseley .....	500	0	0
„ Henry Woodhead .....	100	0	0
1929 Miss M. E. O. Wood .....	100	0	0
1930 Henry Shoeps .....	91	9	7
1932 Miss A. Cheetham .....	500	0	0
„ Dr. Wm. Davies .....	400	0	0
„ W. A. Smith .....	100	0	0
„ Wm. Edward Peacock .....	225	0	0
1933 Miss Amy Broadfield .....	60	0	0
„ Col. John Chadwick Barlow, M.V.O. ....	1,000	0	0
1935 Miss Violet James (Matron) .....	500	0	0
1937 Miss Annie Hyde .....	100	0	0
1938 Miss Helen Woolley Winterbottom .....	600	0	0
„ Jas. Hy. Stephens .....	50	0	0

**ENDOWMENT OF BEDS AND COTS.**

**Beds.**

1933 Col. John C. Barlow, M.V.O.

**Cots.**

1914 T. H. Pinder, M.R.C.S.

1935 Miss V. James (Matron).

1936 King George V Memorial (Manchester Fund).



# MANCHESTER

## INCOME AND EXPENDITURE ACCOUNT

### INCOME

ORDINARY.	£ s. d.	£ s. d.
Annual Subscriptions (see pages 8—13) .....		668 2 10
Donations (see pages 14—18) .....		453 0 6
Manchester Corporation .....		160 0 0
Booth Charities .....		100 0 0
Dickanson's Charity .....		85 10 0
Bernhard Baron Charitable Trust .....		100 0 0
Manchester City Police Hospital Beds Endowment Fund .....	100 0 0	
" " " " " " Special .....	35 0 0	
		135 0 0
Lord Mayor of Manchester (Clarke's and Marshall's Charities) .....		10 10 0
Manchester Centenary Pageant .....		16 0 0
Boxes and Collecting Cards .....		39 8 1
Manchester and Salford Hospital Saturday and Convales- cent Homes Fund .....		700 0 0
Manchester and Salford Medical Charities Fund .....	132 10 0	
" " " " Alexandra Rose Day ...	54 2 6	
" " " " Hospital Flag Day .....	12 15 1	
		199 7 7
Workpeople's Collections (apart from Hospital Saturday Fund (see page 19) .....		136 19 2
Invested Property. Dividends .....		363 1 7
Patients' Payments. In-Patients .....		855 19 5
Out-Patients .....		728 17 0
Dispensary Receipts .....		91 7 9
Other Receipts. Spirit Duty Grant .....		0 11 0
Sale of Silver Paper .....		6 1 7
Jumble Sale .....		11 6 0
Total Ordinary Income .....		4861 2 6
	Carried forward ...	



# EAR HOSPITAL

FOR FIFTEEN MONTHS ENDED 31st DECEMBER, 1938.

## EXPENDITURE.

MAINTENANCE.	Analysis.			
	Patients.		Hospital Staff.	
Provisions.	£	s. d.	£	s. d.
Meat .....	92	16 2	119	6 9
Fish, Poultry, etc. ....	28	4 5	35	8 10
Butter, Bacon, etc. ....	43	6 2	64	19 1
Eggs .....	7	15 6	11	13 3
Milk .....	131	16 4	68	18 3
Bread, Flour, etc. ....	35	15 8	46	0 2
Grocery .....	58	4 8	41	11 11
Vegetables and Fruit .....	40	8 4	41	10 3
Sundries .....	0	18 10	1	17 10
	439	6 1	431	6 4
			870	12 5
<b>Surgery and Dispensary.</b>	<b>In-Patients</b>		<b>Out-Patients</b>	
Drugs, Chemicals, Disinfectants, etc. ....	£	s. d.	£	s. d.
Dressings, Bandages, etc. ....	96	13 9	290	1 4
Instruments and Appliances...	78	1 8	117	2 7
	261	19 11	75	6 8
	436	15 4	482	10 7
			919	5 11
<b>Domestic.</b>				
Renewal and Repair of Furniture .....	6	17 8		
Renewal and Repair of Bedding and Linen .....	36	17 7		
Renewal and Repair of Hardware, Crockery, Brushes, etc. ....	10	17 9		
Washing done off Hospital Premises .....	293	12 4		
Cleaning and Chandlery .....	18	11 6		
Water .....	9	2 6		
Fuel and Lighting:				
(a) Coal and Coke .....	145	13 10		
(b) Gas .....	115	2 4		
(c) Electric Current .....	175	6 6		
Uniforms (Nurses', Porters', etc.) .....	22	16 6		
			834	18 6
<b>Establishment.</b>				
Insurance .....	68	8 2		
Annual Cleaning .....	118	1 0		
Renewals and Repairs .....	124	19 3		
Depreciation .....	30	19 2		
			342	7 7
<b>Salaries, Wages, etc.</b>				
Medical .....	828	0 10		
Dispensing .....	105	0 0		
Nursing .....	784	7 8		
Almoner Clerk .....	151	5 0		
Porters				
Domestic Servants .....	621	13 0		
Scrubbers				
			2490	6 6
<b>Miscellaneous.</b>				
Printing and Stationery .....	49	4 3		
Postages and Telephone .....	56	16 6		
Advertisements .....	34	8 5		
Sundries .....	12	0 0		
			152	9 2
<b>Total Cost of Maintenance</b> .....			5610	0 1

Carried forward 5610 0 1



## INCOME AND EXPENDITURE

		£	s.	d.
		Brought forward ...		
		4861	2	6
Extraordinary Income.				
Miss Helen Woolley Winterbottom, Share				
Residuary Estate .....	600	0	0	
The James Henry Stephens' Bequest .....	50	0	0	
Appeal (see page 20).....	280	3	7	
(Carried to Balance Sheet) ...	930	3	7	
	Total Income ...	4861	2	6
Balance.				
Being excess of Total Expenditure over Total Income for the				
Period .....		1499	11	11
		£6360	14	5

LIABILITIES.	BALANCE SHEET
£ s. d.	
Sundry Creditors .....	262 9 3
Bank Overdraft .....	3426 8 4
Capital Account, as per last Report .....	£13608 17 2
Add—Miss Helen Woolley Winterbottom—	
Share Residuary Estate .....	£600 0 0
The James Henry Stephens Bequest.....	50 0 0
Appeal .....	280 3 7
930 3 7	
14539 0 9	
Less—Deficit, as per Income and Expenditure A/c. ....	1499 11 11
13039 8 10	
£16728 6 5	

Examined and found correct,

February 27th, 1939.



## ACCOUNT.—Continued.

	£	s.	d.
ADMINISTRATION.			
Management.			
Brought forward ...	5610	0	1
Salaries etc. ....	239	0	0
Printing and Stationery .....	41	17	11
Postages and Telegrams .....	26	2	5
Advertisements .....	6	4	2
Sundries .....	4	11	6
		317	16 0
Total Cost of Administration .....			317 16 0
Total Cost of Maintenance and Administration .....			5927 16 1
RENT, RATES, AND TAXES.			
Rent, etc.—Nurses' Hostel and Office .....	143	15	0
Rates .....	76	19	0
Total Rent and Rates .....		220	14 0
			220 14 0
Total Ordinary Expenditure .....			6148 10 1
EXTRAORDINARY EXPENDITURE.			
Interest .....	193	14	4
Appeals .....	18	10	0
			212 4 4
Total Expenditure .....			£6360 14 5

31st DECEMBER, 1938.

## ASSETS.

	£	s.	d.	£	s.	d.
Hospital Buildings, &c. ....				7942	14	0
Furniture, Instruments, &c. ....	619	3	7			
Less Depreciation .....	30	19	2			
				588	4	5
£1,121 7s. 5d. of 2½% Consols, cost .....	1125	0	0			
£630 Manchester Corporation 4% Stock, cost .....	991	0	0			
£850 New Zealand 3½% Stock, cost .....	916	1	8			
£563 4s. 1d. Commonwealth of Australia 3% Stock, cost ...	549	2	2			
£411 L.M.S. Railway 4% Deb. Stock, cost .....	499	19	6			
£687 L.M.S. Railway 4% Pref. Stock, cost .....	508	7	0			
£800 Southern Railway 5% Deb. Stock, cost .....	804	16	0			
£1,000 Southern Railway 5% New Guar. Pref. Stock, cost..	969	18	6			
£505 os. 9d. 3½% War Loan, cost .....	426	4	2			
£500 os. od. 3½% Conversion Loan, cost .....	502	12	0			
				7293	1	0
Pinder Memorial Fund:						
£525 os. od. 3½% War Loan, cost .....	495	19	2			
£398 5s. od. 3½% Conversion Stock, cost .....	283	11	0			
				779	10	2
Subscriptions and Donations, etc., outstanding (since paid) .....				9	12	6
Income Tax reclaimable .....				35	4	4
Cash in Secretary's hands .....				30	0	0
Cash in Matron's hands .....				50	0	0
				£16728	6	5

BOWMAN &amp; HENSHAW, Chartered Accountants,

40, Brazenose Street, Manchester, 2.



# Rules

OF

## The Manchester Ear Hospital

1. That this Charity be called the "MANCHESTER EAR HOSPITAL FOR DISEASES OF THE EAR, NOSE AND THROAT," and the government thereof be vested in the hands of a President, Vice-President, a Treasurer, Honorary Secretary, and General Committee.

2. That the objects of the Hospital be:—

First: To provide accommodation and medical treatment for necessitous persons suffering from diseases of the ear and associated diseases of the nose and other organs as in-patients and out-patients.

Second: To afford practitioners and students of medicine ample opportunities for studying such diseases scientifically under one roof, and to promote by all available means a more general knowledge of the same.

3. Each contributor of the sum of five guineas at any one time and each person subscribing a guinea annually who shall have paid his subscription for the previous year, shall be at liberty to vote at the annual meeting; but no new subscribers shall be entitled to vote whose subscription shall not have been paid at least three months previously.

4. The Annual Meeting shall be holden on some day after December, to be determined by the General Committee; but the General Committee shall have the power of calling a Special General Meeting upon giving at least six days' notice by advertisement in two or more Manchester papers; and the Secretary shall at any time, on the written requisition of not less than five subscribers, summon a Special General Meeting for the purpose to be stated in such requisition, by giving the like notice, and at these meetings eight shall be a quorum.

5. At the Annual General Meeting a President, Vice-President, a Treasurer, and an Honorary Secretary shall be elected, and a General Committee appointed, consisting of the above-named officers, the medical officers, and ten or more subscribers.

6. The power of making and repealing rules shall be vested only in the Annual Meeting.



7. The General Committee shall consist of not less than ten members, elected from the body of the subscribers, and the honorary medical officers shall be *ex-officio* members of the General Committee.

8. The General Committee shall control, manage, and superintend the affairs of the Hospital and have power to appoint and on occasion to dismiss or suspend all or any persons required to conduct the business of the Charity, except the honorary medical officers, who can only be displaced at the Annual Meeting.

9. The General Committee shall appoint a House Committee.

10. The General Committee shall meet at least once every month (three to form a quorum) for the transaction of business, to receive the monthly general and numerical reports of the House Committee and Medical Staff, to regulate the accounts, and to take cognizance of the general state and working of the Charity.

At such meetings the Committee shall be entitled to make and alter bye-laws for the government of the Charity, provided that such bye-laws be not contrary to the rules of the Hospital.

At such meetings no resolution shall be taken on any subject outside routine business, unless notice of such subject shall have been given in convening the meeting.

11. The Medical Staff shall consist of one or more Consulting Physicians and Surgeons, and two or more Honorary Surgeons, and one or more Honorary Assistant Surgeons, together with a qualified practitioner as Anæsthetist; and when a member of the staff has fulfilled the duties of Surgeon during the period of fifteen years he shall, on retirement only, be entitled to become, at his own option, Consulting Surgeon, or he may previously be so appointed by the General Committee on the recommendation of the Medical Committee.

12. The Medical Committee shall consist of the Honorary Medical Officers for the time being and shall meet at least once every month, at some convenient time previous to the meeting of the General Committee, to draw up its monthly general and numerical reports, and to concert measures for its united action; the minutes of its proceedings shall be regularly kept and presented to the monthly meeting of the General Committee; and for the annual general meeting it shall furnish reports and yearly statistical returns, both from the Hospital and Dispensary. The Medical Board shall at its first meeting in each year elect a chairman, who at its meetings shall, if the votes be equal, have a second or casting vote.



The Chairman of the Medical Board shall draft the Annual Medical Report and submit the same for adoption to the Medical Board before presenting the same to the General Committee.

13. The Consulting Physicians shall be Fellows or Members of one of the Royal Colleges of Physicians of Great Britain, or Medical graduates of a British University.

14. The Consulting Surgeons, Surgeons, and Assistant Surgeons shall be on the Medical Register, and possess a diploma of one of the Royal Colleges of Surgeons of England, Edinburgh, or Dublin, or be a graduate of a British University.

15. One member of the Medical Staff shall be, as may be from time to time arranged by the Medical Committee, the Acting Surgeon of the day, for one or more days per week.

16. The Assistant Surgeons, in the absence of the Surgeons, shall take the duties of the day, as arranged by the Medical Committee.

17. A House Surgeon shall be appointed from time to time to assist the Surgeons and Assistant Surgeons, and perform such duties as may be assigned to him by the Medical Committee.

18. All candidates for election as members of the Medical Staff shall be required to forward their testimonials to the Honorary Secretary at least fourteen days before the day of election, to be examined and reported on by the Medical Committee.

19. When any vacancy shall happen in the office of Surgeon or Assistant Surgeon, Anæsthetist or House Surgeon, no election shall take place to fill such vacancy until notice shall have been given by the General Committee by advertisement in two medical papers and one local paper, twenty-one days at least previous to such election.

20. The appointment of Matron and Dispenser shall be made by the General Committee after a report from a joint Sub-Committee of the Medical Board and the General Committee, and be subject to regulations drawn up by the Medical Board and approved by the General Committee.

21. The accounts of the Hospital up to the 31st December in each year shall be examined by Auditors, to be appointed by the General Committee; and such accounts, signed by the Auditors, together with a report of the number of patients admitted and discharged within the year, shall be produced at the Annual General Meeting.



22.—All subscriptions for the current year shall be deemed to become due on every first day of January, and all new subscriptions shall be considered as taking place on that day and ending on the ensuing 31st of December.

23. No recommendation shall be required.

### THE PATIENTS.

24. Every in-patient able to pay towards his or her maintenance is expected to contribute at such weekly rate as may be fixed from time to time by the General Committee, and no less sum can be received, unless on satisfactory evidence that the patient's means justify reduction or remission.

25. Patients applying to the Hospital, but who are found not to be suitable objects of charity, shall, if treated at the Hospital for reasons of urgency, be considered to be private patients of the Surgeon of the day.

26. The circumstances and means of patients about whom there may be doubt as to whether they are suitable persons for the objects of this Charity, shall be investigated by the Secretary and no member of the Medical Staff shall refuse to attend any patient until the case has been investigated and dealt with by the Committee.

27. Each patient on admission as an in-patient shall be required to sign an agreement to conform to such rules as apply to them during their stay in the Hospital.

28. The Hospital shall be open every Monday, Tuesday, Wednesday and Friday from 9 a.m. to 10 a.m., or at such other times as may be appointed for the reception of patients.

29.—The following regulations shall be observed by the staff of this Hospital, and such regulations shall be subject to alteration from time to time by the General Committee.

N.B.—A copy of these regulations can be obtained by any subscriber on application to the Secretary.



## Annual Meeting.

---

The Annual Meeting was held at the Hospital at 3 o'clock on Thursday, February 23rd, 1939.

The President, Sir Christopher Needham, D.L., occupied the chair, and was supported by Mr. E. O. Schneider (Chairman of the Board), Mr. R. S. Milford (Hon. Secretary), Mr. W. A. C. Leaf (Hon. Treasurer). There were also present, Mr. Acaster, Mr. G. E. Archer, M.B., D.L.O., F.R.C.S.E., Mrs. Beer, Mrs. Charles Melland, Mr. Nathan Laski, J.P., Mr. G. St. Clair Robertson, Mr. P. Chadwick (Manchester and Salford Hospital Saturday and Convalescent Homes Fund), Councillor Sam Fitton (Manchester and Salford Medical Charities Fund), Professor Edward Fiddes, M.A., Mr. A. M. Henshaw, A.C.A., (of Messrs. Bowman and Henshaw, Hon Auditors), and other friends.

Intimation of absence had been received from the following:—  
The Rt. Hon. the Lord Mayor of Manchester (Alderman E. J. Hart).  
Mrs. Beer, Miss Beatrice Birley, Rev. J. Deakin, Mr. F. Holt Diggle, F.R.C.S., Mr. L. D. Mercer, F.R.C.S.E., Miss E. Needham, J.P., Mrs. R. L. Pearson, Mr. P. S. Smith, Mrs. A. Statham.

Copies of the Report and Statement of Accounts for the fifteen months' period ending December 31st, 1938, were distributed. The Medical Report (see page 6) was read by Mr. Archer.

In moving the adoption of the Reports and Accounts, the President called attention to the unsatisfactory financial position of the Hospital. A general public appeal was made two years ago for funds to remove the deficiency of £3,000, yet in spite of a legacy of £600, that deficiency was £600 more than last year.

The Committee had pledged themselves to see that the surgical apparatus was what was required, and trusted to finding the money. The Surgical and Medical Staff had a reputation which had brought the prestige of the Hospital to its present pitch, and he suggested nothing in the way of criticism of the policy which gave primary consideration to the efficiency of its work, but it was rather unsatisfactory to go from year to year with a heavy overdraft.

The Hospital has an area of service, so wide, that it ought to be impossible that it should have to appeal for funds in the way it does to-day. From this widespread area, embracing nearly one hundred and twenty towns and districts, including London in one direction and Leith in another, the Hospital does not derive any contributions of a material kind.



They were members of the Joint Hospitals Advisory Board, and of the Voluntary Hospitals Board, taking part in the co-ordination and development of Hospital Service in the district, and it was important that the Hospital should be financially strong.

He was perhaps a little bit pessimistic, but the question of funds was most urgent.

Mr. E. O. Schneider, in seconding the motion, said the financial position of the Hospital had been fully explained by the President, and we could only hope for a better financial report next year, but with regard to the work done, he regularly visited the wards and found the patients expressed the greatest appreciation of their treatment at the Hospital, by both surgical and nursing staffs. He also paid personal tribute to the work of the late Capt. Spencer, who had regularly attended this Annual Meeting for many years.

Mr. G. E. Archer explained that the fall in the number of operations was almost entirely in connection with tonsil and adenoid cases. The cots provided for these had to be used for more serious cases. No case was ever refused and actually more *major* operations had been performed than last year. He mentioned this as the increase in the more important work more than counterbalanced the fall in the number of minor cases.

Referring to the request made two years ago for new sterilising equipment and theatre suite, these had been provided at considerable expense, and had proved an enormous boon to the Hospital. He was fully aware of the financial position, but in view of more modern methods, the Medical Board recommended the provision of new anæsthetic equipment, which would cost from £75 to £100. This endo-tracheal apparatus was safer, and enabled the work to be done under more perfect conditions. Possibly some friend of the Hospital might like to make a gift to cover the cost of this new apparatus.

The motion was carried.

Councillor Sam Fitton (Chief Organiser and Secretary of the Medical Charities Fund) moved thanks to the Hon. Officers and Members of the Committee, and the appointment for the current year of those named on front inside cover. He expressed pleasure at being present at the meeting and in regard to the general financial position of the Manchester and Salford Hospitals, revealed that Manchester and Salford have contributed the whole cost of the Voluntary Hospital Services rendered to the people of both cities, plus a surplus of £3,145 towards the deficit on services for the outer districts, which would—but for this aid—have reached the huge figure of £84,723 and is £81,578.



The motion was seconded by Professor Edward Fiddes, and carried.

The thanks of the meeting to the Hon. Medical and Surgical Staff were moved by Mr. R. S. Milford, who said it was difficult to find new reasons year after year for their gratitude and appreciation of the work of the Hon. Medical and Surgical Staff, but it was obvious that the Hospital was entirely dependent on their devoted indispensable services.

Mr. W. A. C. Leaf seconded the motion, which was carried.

Mr. Nathan Laski, J.P., in moving thanks to Sir Christopher Needham, said he had a warm interest in the welfare of this Hospital as the timely help of a specialist had saved his life. He was acquainted with some of the vast public work which was accomplished by Sir Christopher Needham, and knew how much this Hospital gained by having so eminent a President.

Mr. G. St. Clair Robertson seconded the motion, which was carried by acclamation.



CHILDREN'S WARD



## Form of Bequest by Will to the Manchester Ear Hospital.

**I** bequeath to the Manchester Ear Hospital for Diseases of the Ear, Nose and Throat, Grosvenor Square, All Saints', Oxford Road, Manchester, the sum of ..... pounds, free of duty, to be paid, together with the duty thereon, out of such part of my estate as can be lawfully bequeathed for charitable purposes, and to be applicable for the general purposes of such Hospital. And I declare that the receipt of the Treasurer or other proper officer for the time being of such Hospital shall be a sufficient discharge for the same.



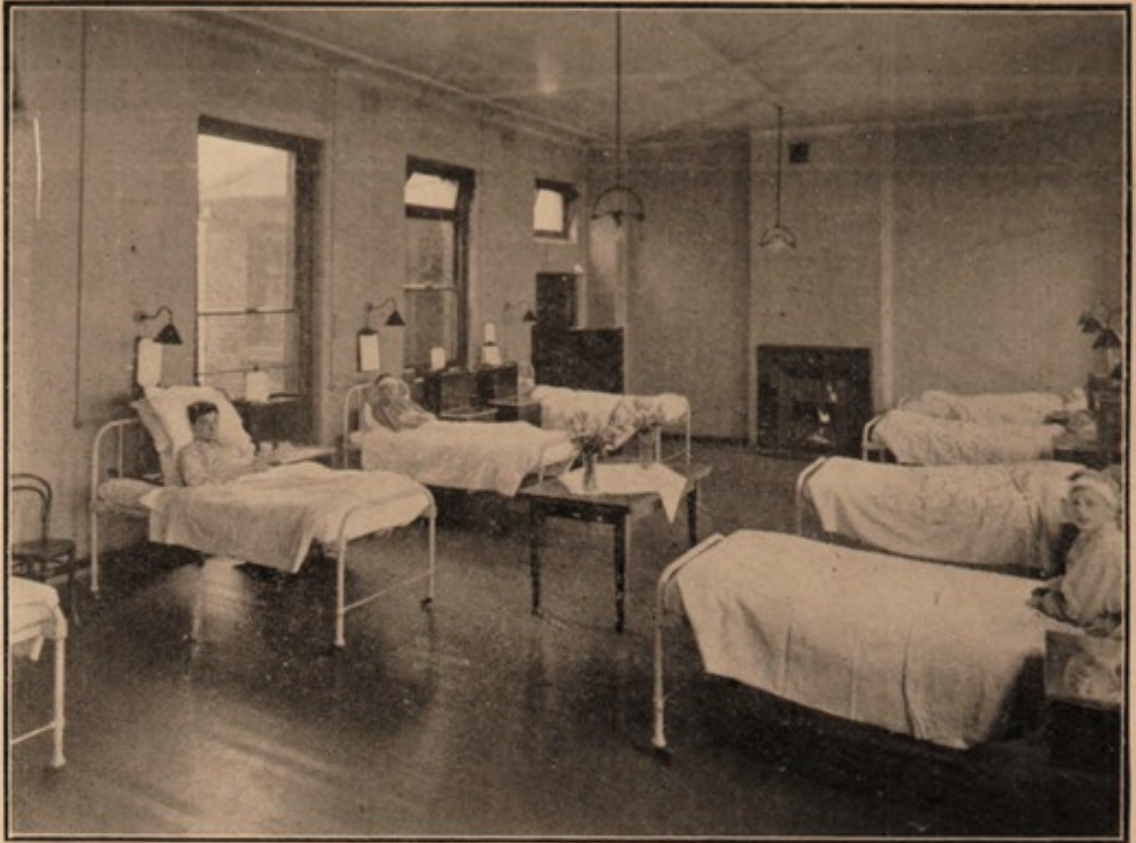

MEN'S WARD



OUT-PATIENTS WAITING HALL