

Annual report : 1947 / Mildmay Mission Hospital.

Contributors

Mildmay Mission Hospital.

Publication/Creation

[London] : [publisher not identified], 1947

Persistent URL

<https://wellcomecollection.org/works/eedvuw9c>

License and attribution

This work has been identified as being free of known restrictions under copyright law, including all related and neighbouring rights and is being made available under the Creative Commons, Public Domain Mark.

You can copy, modify, distribute and perform the work, even for commercial purposes, without asking permission.



Wellcome Collection
183 Euston Road
London NW1 2BE UK
T +44 (0)20 7611 8722
E library@wellcomecollection.org
<https://wellcomecollection.org>

Library. 15th hall

Mildmay Mission Hospital

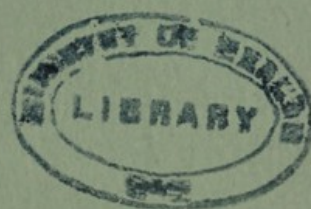
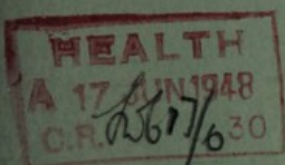

The Seventieth Annual Report 1947

LIBRARY

Ann Rep

WX28

.BE5

L84 M64

1947

MILDMAY MISSION HOSPITAL, Bethnal Green, E.2

Patron—H.M. QUEEN MARY

MILDMAY TRUST LTD.

Directors: Brenton R. Collins, Esq. (Chairman). Dr. Neville Bradley. Dr. Thomas Cochrane. Ernest Dawson, Esq. A. Jacob, Esq. Dr. Henry White. *Clerk to the Directors*: W. S. Pennefather, Esq.

MILDMAY MISSION HOSPITAL

Mildmay Mission Hospital, Austin Street, Bethnal Green, E.2. Annie McCall Maternity Hospital, Jeffreys Road, Clapham, S.W.4.

President: Lady Inman.

Vice-Presidents: Brenton R. Collins, Esq. Dr. F. R. Snell.

Hon. Treasurer: A. Jacob, Esq., F.C.A. *Medical Superintendent*: Dr. A. J. Watson.

Matron: Miss D. P. Woodhouse, S.R.N., S.C.M. *Appeals Secretary*: Miss E. M. Stockton.

Council and Executive Committee:

Chairman of Council: *A. Jacob, Esq., F.C.A.

Vice-Chairman of Council: Major W. Mainwaring Burton.

*Dr. H. G. Anderson
*Miss F. E. Arbuthnot
Miss Margaret Basden
*Miss L. R. Buxton

*Mrs. D. Moir Carnegie
Dr. C. C. Chesterman, O.B.E.
*Miss Gladys Dodds
*Miss E. M. Jacob

*Miss H. A. McCall
F. Mitchell, Esq.
*Dr. R. C. Parry
*The Rev. T. C. Ralph

Hugh Redwood, Esq.
Dr. Gordon Roberts
*Miss F. Thorpe
*Dr. Henry White

* Members of Executive.

Finance Committee:

Chairman: Major W. Mainwaring Burton.

Miss L. R. Buxton. Mrs. D. Moir Carnegie. A. Jacob, Esq. Miss H. A. McCall. Dr. Henry White. Dr. A. J. Watson (*Secretary*).

Bankers:

Mildmay Mission Hospital, The Westminster Bank, Ltd., Shoreditch Branch, E.1.

Annie McCall Maternity Hospital, Barclays Bank, Ltd., Shoreditch Branch, E.1.

Telephones: Mildmay Mission Hospital, Shoreditch 7902-7903; Nurses' Home, Shoreditch 5186.
Annie McCall Maternity Hospital, Macaulay 2675.

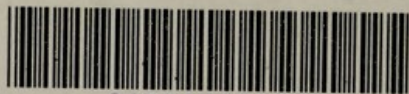

22501611164

HOSPITAL STAFF **Mildmay Mission Hospital**

Consulting Surgeon:

Consulting Gynaecologist: Miss M. Basden, M.D., F.R.C.S., F.R.C.O.G., 44, Harley House, Marylebone Road, N.W.1.

Consulting Pathologist: Sir Philip N. Panton, M.A., M.B., B.Ch., The London Hospital, E.1.

Physicians: J. W. Linnell, M.C., M.D., F.R.C.P., 41, Devonshire Street, W.1. P. J. Mills, M.R.C.P.(Lond.), 13, Highbury Road, Hitchin, Herts.

Physician Neurological Department: N. G. Hulbert, M.A., M.D., M.R.C.P., 35, Harley Street, W.1.

Physician to Children's Department: Dr. Zina E. Moncrieff, M.A., M.D., M.R.C.S., D.C.H., White House, Hendon Avenue, N.3.

Surgeons: Sydney Boyd, M.S., F.R.C.S., 144, Harley Street, W.1. R. J. McNeill Love, M.S., F.R.C.S., 142, Harley Street, W.1.

J. Thompson Fathi, M.S., F.R.C.S., The London Hospital, E.1.

Emergency Surgeon: Roy Parkinson, M.B., B.S.(Lond.), F.R.C.S., Queen Mary's Hospital for East End, E.15.

Gynaecologist: Miss Eileen M. Whapham, M.D., F.R.C.S., M.R.C.O.G., 151, Kings Road, Westcliff-on-Sea.

Pathologist: L. Woodhouse Price, M.A., M.D.(Cantab), M.R.C.S., L.R.C.P., 29, Harley Street, W.1.

Surgeon, Ear, Nose and Throat Department: H. R. Cline, B.Sc., M.B., D.L.O., 64, Tollington Park, N.14.

Dental Surgeon: Cyril Tomes, L.D.S., R.C.S., 65, East Dulwich Road, East Dulwich.

Radiologist: Donal O'Sullivan, M.B., B.Ch., B.A.O., D.M.R., The Royal Free Hospital, Gray's Inn Road, W.C.1.

Anaesthetists: A. O'Dwyer Kennedy, M.B., B.S., D.A., 5, Fulford Mansions, Fairmead Road, N.19. Miss Mary Foster, M.R.C.S., L.R.C.P., D.A., 232a, Latymer Court, W.6.

Medical Superintendent: A. J. Watson, M.D., B.S., B.Hy., D.P.H.

Resident Medical Officers: Peter Williams, M.R.C.S., L.R.C.P. Kenneth W. Blaikie, M.B., Ch.B.(Edin.).

Casualty Officer: Mrs. Barbara Fisher, M.B., B.Sc.(Punj.).

Matron: Miss D. P. Woodhouse, S.R.N., S.C.M.

Pharmacists: Miss R. L. Loader, M.P.S. Miss E. R. Guest (Apothecaries' Hall).

Almoner: Miss R. B. Springett, A.I.A.

Physiotherapist and Radiographer: Miss S. A. F. Maxted, M.C.S.P., M.S.R.

Physiotherapists: Mrs. J. R. Jefferies, M.C.S.P. Mrs. A. M. Wiles, M.C.S.P.

Senior Laboratory Technician: E. J. D. Wilson.

Speech Therapist: Mrs. D. Perkins, L.C.S.T.

Occupational Therapist (In-patients): Miss E. Everitt.

Food Demonstrator and Dietetics Adviser (Out-patients): Miss E. F. Davage.

Annie McCall Maternity Hospital

Hon. Obstetricians: Miss G. H. Dodds, M.D., F.R.C.S., F.R.C.O.G., 15, Devonshire Place, W.1.

Miss Josephine Barnes, D.M., F.R.C.S., M.R.C.P., 7, Wimpole Street, W.1.

Ante-Natal Officer: D. J. M. K. C. Wilson, M.B., B.S.

Paediatrician: Miss Ursula James, M.B., B.S., M.R.C.P., 9, Upper Wimpole Street, W.1.

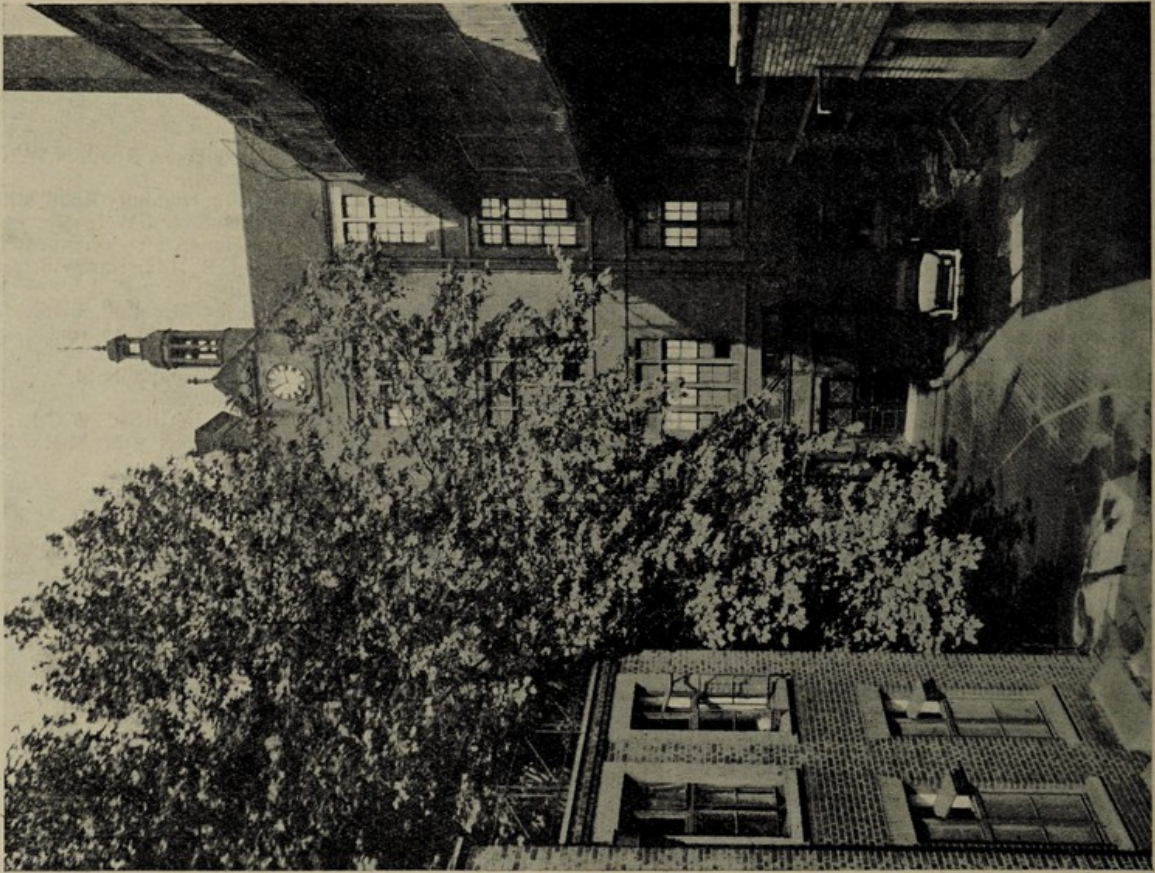

THE MILD MAY MISSION HOSPITAL

MILDMAY MISSION HOSPITAL AND ANNIE McCALL MATERNITY HOSPITAL

Report for the year ended 31st December, 1947.

"Inasmuch as ye have done it unto one of the least of these my brethren, ye have done it unto Me"—Matt. 25: 40.

THE Council presents this, the Seventieth Annual Report, for the year ended 31st December, 1947, and has pleasure in submitting for your information details of the work of the various departments during the year.

Obituary

The Council records with deep regret the loss it has sustained by the passing of three faithful friends.

Miss F. M. Cattell

Miss Cattell, whose death was announced on the 25th June, had been Matron of the hospital from 1896 to 1920, a period of twenty-four years. Her devotion to the Lord and her relations with both staff and patients set a splendid example for all.

Dr. T. Jays

Dr. Jays was appointed a member of the Council in 1943. He will be warmly remembered for his interest in the welfare of the hospital.

Dr. J. C. Mack

Dr. Mack, who was Superintendent of the Mildmay Memorial Hospital, had also been associated with the Council of the Mildmay Mission Hospital. He was made a Vice-President in 1943.

Alteration of Articles of the Association

The Council, as the representative body of the members, put forward the suggestion that the Articles of the Association should be altered to allow the positions of President and Chairman of the

hospital to be separate, if thought desirable, and to inaugurate a position of Vice-Chairman. A special resolution, giving effect to this proposal, was submitted to the members, and at the June Annual Meeting the resolution was passed. At a later meeting of the Council Mr. A. Jacob, in accepting the invitation to be the Chairman, said, "I can assure you that as I serve in this capacity I shall endeavour to do all I can, with the help of God, for the furtherance of the work of the hospital and the welfare of the patients". Major W. Mainwaring Burton was elected to the position of Vice-Chairman.

National Health Act

Since the passing of the Health Service Act the Council has considered carefully the developments of the National Scheme. Notification was received that the hospital would be taken over by the Ministry and would be placed in the North East Metropolitan Region. The Chairman and the Medical Superintendent waited on the Secretary of the Regional Board and placed before him the Memorandum and Articles of Association and explained the nature of the Hospital Trusts and how the daily work functioned. They asked him about its position in the future and how Clause 61 of the Act would be implemented. The Clause reads, "Where the character and associations of any voluntary hospital transferred to the Minister . . . are such as to link it with a particular religious denomination, regard shall be had in the general administration of the hospital and in the making of appointments to the Hospital Management Committee to the preservation of the character and associations of the hospital". The Secretary of the Regional Board stated that the terms of the Clause would be carried out and that when the Regional Board appointed the Hospital Management Committee, one, or possibly

two seats would be available for the Mildmay Mission Hospital on the Committee. Later the Chairman was requested to put in writing the exact way in which the hospital functioned and that was done accordingly. It was understood that the present Council would probably serve as a House Committee.

The Annie McCall Maternity Hospital will come under the South West Metropolitan Regional Board. Arrangements for its management have not yet been made.

Members of the Council

It was with regret that the resignations of the Rev. G. C. Bartle and the Rev. Geoffrey R. King were accepted and grateful thanks were tendered to them for their services on behalf of the hospital. A warm welcome was given to the new members, F. Mitchell, Esq., Dr. R. C. Parry, the Rev. T. C. Ralph, Hugh Redwood, Esq., Dr. Gordon Roberts.

Finance

It is with great pleasure that the Council reports that the Income for 1947, of £30,298, was a record. Expenses, however, rose at an even greater rate and amounted to £34,921, which left a deficit of £4,776 for Mildmay and a credit balance of £153 for the Annie McCall Maternity Hospital. This deficit at Mildmay and the cost of capital equipment, which amounted to £1,654, is being met out of the General Fund, which leaves a balance of £1,465 in that Account.

It will be seen, therefore, that although the year 1947 did not pay for itself the hospital has, in fact, paid its way to the end of last year, all expenditure having been met out of monies received partly from credit balances of former years.

Legacies to an amount of £5,857 were received, almost as much as last year, which was itself a record. There were also many generous donations received from friends of the hospital. The Council is deeply appreciative of all the financial help which has been given.

Meetings:

Annual Meeting

The Annual Meeting held in June was a time of valued fellowship and blessing. The Chairman and Medical Superintendent spoke of the work of the hospital during the past twelve months. Mr. Percy Holman, the Member of Parliament, spoke with deep feeling about the work of this hospital and assured the Council and friends of his help in whatever way it was needed. Dr. Martyn Lloyd-Jones gave an inspiring address, appealing to all followers of the Lord Jesus Christ to be one hundred per cent. in their work as well as their worship and witness.

Missionary Meeting

The Second Annual Missionary Meeting was held in March and the attendance was such that for some there was standing room only. About 500 were present to hear missionaries on furlough tell of their experiences, candidates for the foreign field give their testimonies, and the closing address by the Rev. Prebendary Colin C. Kerr, who spoke on "Wholetimers for the Lord".

Grateful thanks are due to all who came to the meetings and gave the messages, and our prayer is that, as a result, all may live more devoted lives and that others will hear the Lord's call for missionary service.

Annie McCall Maternity Hospital

The main building of the hospital remained for most of the year in the possession of the Lambeth Borough Council. They evacuated it, however, on 12th November, but though the Ministry of Health approved plans for the renovation of the hospital the Ministry of Works have not yet issued a licence, except for the top floor. Work has, therefore, been restricted to the district, the four beds in 39, Jeffreys Road and to Out-Patient Ante-Natal, Post-Natal and Infant Welfare Clinics. The total number of deliveries was 262, of which 185 were on the district.

Staff

Sincere thanks are due again to members of the Honorary Visiting Staff, Miss G. Dodds, M.D., F.R.C.S., F.R.C.O.G., Miss J. Barnes D.M., F.R.C.S., M.R.C.P., Dr. J. K. M. C. Wilson, M.B., B.S., and Miss U. James, M.B., B.S., M.R.C.P. (Paediatrician), who have, during another year, carried out their work for the patients most faithfully.

The Council also wishes to record its grateful thanks to the midwives and other members of the staff who have worked efficiently and cheerfully under many difficulties.

Mildmay Mission Hospital: Staff

It is with very sincere appreciation that the Council records its thanks to the Honorary Staff for their excellent work for the patients during the year, ungrudgingly given at any time of the day or night. It was with regret that the resignation of Dr. Ursula James, M.R.C.P., as Physician to the Children's Department, was received. The Council is glad that she is able to continue as Paediatrician at the Annie McCall Maternity Hospital. A warm welcome has been extended to the following new members of the Honorary Staff: Sir Philip N. Panton, M.A., M.B., Ch.B., as Consulting Pathologist; P. J. W. Mills, M.R.C.P.(Lond.), as Physician; Roy Parkinson, M.B., B.S.(Lond.), F.R.C.S.(Lond.), as Emergency Surgeon; L. Woodhouse Price, M.A., M.D.(Cantab), M.R.C.S., L.R.C.P., as Pathologist; and also to Zina E. Moncrieff, M.A., M.D., M.R.C.S., D.C.H., who is Acting Physician to the Children's Department.

The members of the Council desire to express their appreciation of Dr. A. J. Watson's work as Medical Superintendent, into which he has put untiring efforts for the benefit of the hospital, and in presenting the Reports of the Matron, the Almoner and the Appeals Secretary they wish to thank them and also the nursing staff, the administrative staff, the porters, cook, the resident maids and the daily workers for the willing and efficient service they have rendered during a busy year.

General Acknowledgments

Once again the Council pays tribute to the King Edward's Hospital Fund for London, and the Metropolitan Hospital Sunday Fund for their help and support, and also to the Managers and Staff of Barclays Bank, Ltd., and the Westminster Bank, Ltd., the staff of the local Post Office, the Superintendent and men of the local Police Force, and all other local bodies for their assistance from time to time.

Signed on behalf of the Council,

A. JACOB,
Chairman.

MEDICAL SUPERINTENDENT'S REPORT

"The memory of Thy great goodness".—Psa. 145: 7.

The year 1947, which has just closed, marks the end of a chapter for the Voluntary Hospitals, which in 1948 come under State control, and as it was the 70th year since the commencement of the work of this hospital it is perhaps fitting to review some of the main events and changes during this period.

Seven Decades: Then and Now

An Out-patient Medical Mission had been in existence for over ten years when the need to provide beds led to the acquisition of a quondam factory in Turville Street, Shoreditch. This was a three-storey building and it was opened on 5th October, 1877, as a hospital for men, women and children. It is significant that 1877 was the year in which Lister came to London to revolutionise surgical treatment. The Medical Superintendents' Reports for those early years make sombre reading. The list of diseases treated included cancrum oris, typhus, typhoid and tuberculosis, both of the lungs and of joints. The district was at that time an unsavoury one, bounded as it was by Petticoat Lane on the west and Brick Lane to the east, and there were many alcoholics treated and an occasional opium addict.

Better premises were, however, needed, and in 1892 the present building was opened. It had been specially designed and it was stipulated that only the finest materials were to be used in its construction, which possibly accounts for the way this fifty-year-old building stood up to the blast of a one ton bomb which fell less than fifty yards away.

There have been additions to the hospital to modernise it, notably in 1926, when a new Operating Theatre was added and a new Nurses' Home built. The work continued to grow and the need for more beds became pressing so that in 1936, with the encouragement of King Edward's Fund, plans were prepared to add three new wards and to improve the existing Out-patient Department. The first stage of this extension scheme was completed in 1938, when Her Majesty Queen Mary opened the new Out-patient Block, but the outbreak of war in the following year prevented any further development. Indirectly, however, the war has made available a very large site for further extension through the widespread destruction of adjacent buildings by enemy bombing. This area is on the east border of the hospital.

The very great changes which have taken place in the hospital world, especially during the past ten years, have been reflected in the history of the staffing of this hospital. In the early days physicians and surgeons made the diagnosis themselves by drawing upon experience; there were no important extraneous aids and an Honorary Staff of about three or four sufficed. In the late nineties an X-Ray Department was added and later a Laboratory became necessary.

The Staff To-day

There are to-day, as in all modern hospitals, a number of auxiliary workers, laboratory technician, radiographer, physiotherapists and others. These assist the Medical Staff in making an accurate diagnosis and in carrying out treatment. The Honorary Staff itself now numbers 16.

As the old order is about to change it is fitting that reference should be made to the great debt owed by the hospital and its patients

to the Voluntary Staff. The Mildmay Mission Hospital has no private wards, yet throughout its long history it has always had the unstinted service of specialists of the highest professional standing. There are records of over 42,000 in-patients who have been under their care and of 16,000 major operations performed without fee. This has involved much night work, and the figures for this one hospital may serve to indicate how vast an amount of disinterested service has been given in our voluntary hospitals up and down the land.

The Honorary Staff has always had the assistance of Resident Medical Officers, whose lives have been dedicated to service in the Mission field. These doctors spend six months in the Out-patient and Casualty Departments, then six months in the wards. In last year's Report it was mentioned that 114 had already gone, or were about to go, abroad. The present Residents, Dr. Peter Williams (St. Mary's) and Dr. Kenneth Blaikie (Edinburgh), will be going as medical missionaries to Africa on completion of training. The Visiting Staff have, more than once, commented upon their high standard of work. They have also frequently spoken of the high standard of nursing in the hospital. One of them once remarked, "The Mildmay nurses appear to have a real sense of vocation, both as nurses and as missionaries".

Work in the Wards

There were just over 1,000 admissions during the year, though 700 other patients were regretfully refused admission owing to lack of beds. Each of the wards was fully extended and there were just over 600 operations in the main theatre. In the Children's Ward the use of Penicillin in middle ear infections has resulted in far fewer mastoid operations being necessary. Cases of Sonne dysentery and of Poliomyelitis were met with during the year, and as a precaution no tonsil operations were performed during the height of the latter epidemic.

It may be of interest to refer to the various services carried out for patients during the year:

505 had a radiological examination.
 811 had laboratory tests (a total of 1,970 tests).
 117 had some special form of physiotherapy. Short wave, exercises in the Guthrie Smith apparatus, etc.
 Almost all patients had routine breathing and muscle exercises.
 A few patients had electrograph tracings.
 All patients who wished it were shown some form of handcraft by an occupational therapist, who paid regular visits.
 The majority of patients belonged to London, but 180 (18 per cent.) came from the Home Counties and from other areas. Many of the latter came for thyroid operations, of which over 100 have been performed in recent years. The average stay of in-patients was 18.31 days, but 119 were in hospital for a month or upwards.

Work in the Out-patient Department

The work in this department dates from 1866. It is unusually large in proportion to the number of beds, and the total attendances from the beginning has reached the impressive number of 2½ millions. Within recent years there has been a gradual change in the character of the Out-patient Departments of most hospitals. In order to minimise waiting, patients come, as far as possible, by appointment. The most important change is, however, the increasing tendency to use the Out-patient Department as a diagnostic service. It is possible in this way to save beds, patients attending for X-ray or Laboratory investigation as out-patients instead of being admitted. At the present time, when the number of beds available in London is inadequate, this aspect of out-patient work may be expected to increase. The famous Mayo Clinic in America is, by some, regarded as a model in this respect.
 In this connection the following statistics for 1947 are of interest: X-ray examinations—1,470 out of a total of 1,975 patients were out-patients; Laboratory investigations—856 out of a total of 1,667 patients were out-patients. In the latter group were included such tests as blood sugar, blood urea, sedimentation rates, and cultures for diagnosis, etc.

The use of Penicillin—the cost of which in 1947 for the whole hospital was £600—has enabled patients, especially those with hand injuries, who in some cases would have required admission, to complete their treatment as out-patients. Its use, too, has markedly reduced the period of incapacity, an economic result of some importance at the present time. In addition to regular sessions for Penicillin injections a number of children with mild bronchitis have attended for oxygen Penicillin spray. In some instances this has saved the necessity of a child being admitted.

More than one thousand patients attended Specialist Clinics and 301 missionaries, mostly from overseas, attended for routine medical examination, which included laboratory tests.

Although Mildmay Mission Hospital has only 54 beds this very extensive work in the Out-patient Department is a fact to be remembered in any appraisal of the service of the hospital to the community.

Evangelistic Work

The evangelistic work of the hospital is carried on, not by an appointed Chaplain but by all the members of the staff, whose daily witness by life gives reality to the short ward services in which they take part.

During the first year of the war some patients who had been in Mathieson Ward said how much they missed the fellowship experienced in the ward. Arising out of this a monthly meeting, which was called the "Mathieson Fellowship", was inaugurated. It has continued to grow, and in 1947 the average attendance was 62. Guest speakers are invariably impressed at the sight of so many men interested in spiritual matters.

A letter which has come to hand whilst the Report is being written contains the following passage:

"The real purport of this note is to thank you, not only for what you did but the way in which it was done—for my sister, whilst she was in your care for an appendicectomy. She has made a very good recovery and is once more nearly her old self again, spiritually,

mentally, physically. It is a great testimony to the work that is being done at Mildmay!"

Spiritual, mental, physical healing! There could, perhaps, be no better description of what the Mildmay Mission Hospital is seeking to do for its patients.

A. J. WATSON,
Medical Superintendent.

MATRON'S REPORT

"I am the Lord, I change not"—Mal. 3: 6.

"From everlasting to everlasting Thou art God"—Psa. 90: 2.

Another very happy year of service and fellowship has passed into the annals of history, during which we have again proved the all sufficient grace and strength of our God, Who changeth not.

The wards were fuller and busier than ever before and the daily average occupation of beds (50.06) is the highest on record. Many and varied were the cases admitted, affording excellent experience for our nurses in training. We also rejoice to know that several of our patients became really interested in spiritual things through the daily Gospel messages given each morning and evening.

Staff Matters

In the summer Sister Mollie Mowll asked to be released temporarily from her post as Sister Tutor and Home Sister on account of her father's serious illness. In November Sister Dorothy Faulkner resigned to be married, and her place as Sister of the Children's Ward was taken by Sister Jane Gray, who had served the hospital faithfully for just over a year as Staff-Nurse-in-charge on night duty. Miss Edith Brown, one of our nurses who had worked for fifteen years as a C.M.S. missionary in Palestine, came in the spring to take the Housekeeping Course, and since August she has rendered most useful service as Housekeeping Sister.

During 1947 fourteen nurses joined the staff for training, four

discontinued for various reasons and eight left on completion of training, having passed all examinations. Eight nurses also went to the Central Preliminary Training School and enjoyed lectures and opportunities for study under the leadership of Miss Penny (Sister-in-charge). We are very grateful for all the help she has given to our student nurses.

Three recruits have gone abroad for missionary service. Nurse Dorothea Batley went to Nigeria under the Sudan United Mission. Her Valedictory Meeting was held in our Mission Hall when a goodly number of friends gathered to wish her God-speed. Nurse Doris Brown went to Tangier under the North Africa Mission and Nurse Edith Free to China with the Brethren.

General Nursing Council

During the year information was received from the General Nursing Council that our status as a complete Training School would be withdrawn as we were unable to maintain the required daily average occupation of 100 beds, and we were advised to make application for approval as an Affiliated Training School till such time as we could meet the requirements of the Council. In view of this negotiations were opened with the authorities of the London Hospital, who have been most helpful. Though we are very sorry to give up the status we have held since 1921, when hospitals began to be approved as Training Schools, yet under the Affiliation Scheme our nurses will have the advantage of a wider experience and seeing other methods of work. We are grateful to the authorities of the London Hospital for their co-operation in this matter.

Domestic Staffs

The supply of helpers for this side of the work has been variable, and often we have been obliged to make our needs known in the columns of the local press. Good helpers have come to us from Germany, Norway and France. Our thanks are due to our porters and the resident and daily domestic workers for their valued help, some of whom have served us faithfully for many years.

Services and Classes

The Sunday Evening Gospel Services continued through the year, messages usually being given by members of the staff. On Thursdays happy evenings were spent with the women who attended the Bible Class, some of whom have been members for twenty years and more. Our nurses have often been invited to speak at Young People's Fellowship gatherings to tell of the work going on here. In this way fresh interest and support have been awakened.

Annie McCall Maternity Hospital

The work here still calls for much patience and courage to carry on in the face of difficulties. We thank the staff for the services they have rendered both in the hospital and in the homes on the district. All our patients seem to appreciate very much what is done for them.

As we commit the work of both hospitals into the Hand of our unchanging God for the coming year we ask your prayers that He will over-rule all things so that the Christian witness may be continued, and that He will bless and use our service to the spiritual as well as the physical well-being of our patients.

D. P. WOODHOUSE,

Matron.

ALMONER'S REPORT

"... seedtime and harvest and cold and heat and summer and winter and day and night shall not cease"—Gen. 8: 22.

1947 was a year of extremes of cold and heat and summer and winter. The long, cold winter was very trying for many who were treated in this hospital. They had frozen pipes and little or no fuel at home; even frail, elderly folk might be seen carrying pails of water from a standpipe in the street. More than one visitor or out-patient lingered in the hospital, enjoying the unaccustomed warmth, and many a relative wanted help to get coal delivered, or a medical certificate for additional fuel, when a patient was being discharged from the ward and there was no fire at home. One cardiac patient

had to remain over eleven weeks at a convalescent home before the weather was fit for her to be moved!

When the hot, sunny days came they brought a spate of folk anxious to get out of the East End for convalescence or a holiday, as an escape from their stuffy little rooms. It was possible to arrange for 84 people to go away and a further 45 were referred to other agencies, such as the Invalid Children's Aid Association, the Jewish Board of Guardians and the Family Welfare Association; many other patients, of course, were able to make their own plans for a rest and change. Of the 84 mentioned above 17 were helped with grants from the Hospital's "Ossulston" Fund and 4 others were given free "Letters" for convalescent homes.

It is not always easy to find suitable accommodation; two patients, a man and a woman, both having severe heart trouble, were unfortunately refused by a number of homes on account of their condition; they were both very disappointed to have to remain in London all the summer. There is a real need for homes willing to accept the responsibility of such folk.

Mr., Mrs. and Miss Brown have continued to take guests at their house at Barley. All our patients who went there returned with glowing tales of the kindness they received. Other friends of the hospital, both living near the Essex coast, have been most kind in offering to give a child a holiday. The first little girl who was welcomed like this returned to London not only better in health and much happier but with beautifully re-made clothes and a Post Office Savings Account. She now stays with these kind ladies during each school holiday and keeps up a regular correspondence with them during term time. The other friend took first a small boy and later his older sister after she had had an operation. Their parents were most appreciative of this opportunity for such a holiday for their children, which they themselves could not have given them. It is a pleasure to be able to act as a link between such generous friends and those who so need—and appreciate—their help.

Forty-eight appliances of various types were ordered during the year. A number of Royal Surgical Aid Society Letters were given to us and 79 were passed on to suitable applicants.

One of our special friends, aged about 85, has gone to the Heavenly Home during the year. He had been so anxious that his affairs should be in good order and that the hospital should benefit by his worldly goods, after allowing sufficient to "bury him decent" and a little for the relatives with whom he lived. To this end he made numerous visits, at considerable effort, to the Poor Man's Lawyer. He also wished to die in Mildmay, but unfortunately he was taken ill at a time when there was great pressure on our beds, and he was admitted to another hospital where he passed away. We miss his visits—he used to come in whenever he wanted advice or help—and we appreciate his generosity in leaving £20 13s. 8d. to this hospital.

Many of the opportunities of helping patients which come to the medical social worker are not spectacular, and cannot be reduced to statistics. There are families to whom from time to time, as emergencies arise, one acts as a "prop"; in-patients have an endless variety of anxieties and perplexities, which tend to grow burdensome to them, but which can probably be solved quite simply. Sometimes illness necessitates the reorganisation of a patient's way of life, and long term plans have to be discussed with them and with their relatives. Or it may even be a matter of education! There was a boy of six who could not read and he was being teased by the other children who could; far more important, he had received the Lord Jesus as his Saviour and so needed to be able to read his Bible for himself. A start was made with a short daily lesson, and then a student kindly carried on until he was transferred elsewhere for further treatment.

During each university vacation a course is run from a settlement in Bethnal Green for students who are reading for a degree in any subject who wish to gain an insight into East End life. A number of such students have worked with us here for a day or two. Almoner students have also come for several months' training. Some of these were Christians who had asked the Institute of Almoners if they might come to Mildmay for part of their training; their help and fellowship have been very much appreciated. Sincere thanks are due to members of the League of Help who have come along to Jumble Sales and to

the nurses from the Out-patient Department who helped so enthusiastically with Christmas visiting.

We need much prayer support that in this department, as in the rest of the hospital, there may be spiritual seedtime and harvest. "Pray ye, therefore, the Lord of the harvest". Thank you for your help in this way.

R. B. SPRINGETT,

Almoner.

APPEALS SECRETARY'S REPORT

Before 1947 was ushered in the new Health Service Act had become law. As one went about one met those who thought hospitals were being financed by the Government already and no longer needed support, and one wondered how this would effect the funds of the hospital. But, "oh ye of little faith", what did happen? You have read in the Chairman's Report that the income for 1947 broke all records and voluntary gifts played a very large part in that income. Many were the letters received which told how keen the donors were to help, even by a little bit extra, whilst Mildmay and the Annie McCall were still voluntary hospitals.

Results

The amount raised by voluntary gifts was most creditable.

	£	s.	d.
Mildmay Mission Hospital General Funds (including donations for new equipment)	9,307	15	7
Mildmay Mission Hospital Jubilee Fund (for extensions) ...	84	7	1
Annie McCall Maternity Hospital General Funds ...	763	1	7
Annie McCall Maternity Hospital Building and Equipment Fund	249	6	8
Special Funds (including Christmas Cheer, Extra Comforts, Convalescent, Samaritan, Evangelistic) ...	91	1	10
	<hr/>	<hr/>	<hr/>
	£10,495	12	9

Covenant Scheme

At the end of the year the number of subscribers to Mildmay through the Seven Yearly Covenant Scheme was 57, and the number to the Annie McCall Maternity Hospital was 10. This extra financial help, which amounted to approximately £312 for Mildmay and £30 for the Annie McCall, was very much appreciated. It is understood that this scheme will continue when the hospitals are under State control and the monies used for the benefit of the hospital concerned.

Membership

To become a member of the Association it is only necessary to pay £1 per annum and sign an application form. This enables members to vote at the Annual General Meeting and to take an important and active part in the management and work of the hospital. Unfortunately during the year 13 subscriptions ceased, but 15 new members were enrolled; the total membership is now 204.

Magazine

Keen interest in our work continued and about 2,250 copies of the magazine were sent out each quarter. The subscription for the magazine is still only 1s. 6d. per annum.

Meetings

Members of the staff continued to attend various meetings on behalf of the hospital, and much interest was thereby obtained. The results were undoubtedly seen, not only by the extra prayer support promised but by the gifts of money and also articles for the Sale of Work. There was a crowded hall at Chadwell Heath Baptist Church one afternoon in the summer when, under the chairmanship of the Rev. Howard Kensit, Mrs. Charles Haynes held her annual meeting for Mildmay, with many excellent results. In June a four day deputation visit to Leicester and one day to Nottingham were much blessed, and new interest in these areas gained. Appreciation and thanks are expressed to all who welcomed and gave hospitality to the members of the deputation team.

Grateful Patients' Band

When patients are discharged from hospital they are invited to join the Grateful Patients' Band, either by sending an annual donation or by having a Thrift League Collecting Box.

Since its inception in 1946 the band has grown considerably and there are now 250 members.

The total amount of donations during the year was £120 4s. 6d., and the Thrift League Collecting Boxes realised £108 9s. 7d., truly a splendid result, and one which gives great encouragement to the workers in the hospital.

Sales of Work

Our many friends in Dorking, under the secretaryship of Miss L. Blakeney, have once more been very generous and by gifts and the proceeds of a sale she was able to send £110 13s. 8d. to our funds. We would record here our sincere thanks for this continued devoted support.

A very informal afternoon sale was held in December at the Annie McCall Maternity Hospital, amongst the mothers visiting the clinics. Miss Stuart Bunning gave her willing and untiring help again and the sum of £20 11s. 8d. was raised.

While listening to the Princess Elizabeth's Marriage Service on 20th November friends gathered in the Board Room, and busy hands were making and marking the articles for the sale which opened on the following day. Articles arrived from our many generous friends and the stalls were laden with their wares each day. A sum of £953 2s. 8d. was raised as a result (details on page 45), which, with the donations to the Gift Day, made a magnificent total of £1,552 19s. 11d.

On the 5th October, 1947, Mildmay Mission Hospital was seventy years old, and some of our subscribers sent an extra gift to the Birthday Appeal, which all added to the excellent result.

While thanking everyone most gratefully, special mention is made of Lady Dobbie, who so kindly opened the sale; Professor John Kirk for his inspiring and delightful address; the authorities and staff of

the Shoreditch Tabernacle for the loan of the hall and help in connection with the preparations; Mrs. E. Martin for pricing the articles and holding a stall; Mrs. Carnegie and members of the League of Help; Miss E. M. Jacob and her friends; Mrs. G. M. Bray, Miss L. R. Buxton, Mrs. Cox, Mrs. B. Griffin, Miss H. E. Hodsdon, Mrs. G. Lane, Miss W. Luck, Miss G. E. Madge, Miss W. Parker, Mrs. L. Pettman, Miss M. F. Phillips, Mrs. Rawlings, Mrs. C. G. Saxon, Miss Stuart Bunning, Mrs. E. Sutton, Mrs. T. Tucker, Miss C. Vandenberg, various members of the staff and all other willing and tireless helpers on the days of the sale.

Flag Days

As a result of the two Flag Days held in the spring and autumn a total amount of £231 4s. 2d. was added to the funds of the hospital. The October day was the last in the history of Hospital Flag Days. As well as friends selling in the streets many of the shops and firms in the district kindly had a collecting tin and emblems were sold to their customers and staff. Sincere thanks are recorded to them all and also to Mrs. B. Griffin, who allowed her house to be used as the Hackney depot and organised the various collections made in that district; Miss H. McCall for the use of her car for the distribution and collection of the tins; Mr. Record and friends at the Hoxton Market Mission, and to the staff of Barclays Bank, Ltd., of Shoreditch, for counting the contents of the tins.

League of Help

Under the chairmanship of Mrs. Carnegie and the secretaryship of Miss F. E. Arbuthnot, the members of the League of Help have given, once more, that help which received at the time it was most needed seemed to be doubly blessed, and deep appreciation and thanks are due to them. Besides the result of their stall at the sale, which realised £190 19s. 6d., representing much time and work, £40 was subscribed for furniture, and arrangements were made for the nursing staff to be supplied with daily newspapers and periodicals during the year. Much benefit was gained by the hospital as a result of the

fortnightly working parties and also Miss McCall's continued loyal service with the ration books. The League helps, too, at the Annie McCall Maternity Hospital, represented by Mrs. Carnegie and Miss McCall, who give assistance at the various clinics.

Annie McCall Maternity Hospital Linen League

Under the enthusiastic secretaryship of Miss C. P. Mitcheson the friends of the Annie McCall Hospital continued to support this Linen League, and £21 5s. 0d. was received. When the time arrives for the new maternity hospital to be equipped this accrued money will be used for the purchase of bed linen and will prove, therefore, of inestimable value. Sincere thanks are recorded to all members and to the secretary.

New Support

A total of £887 12s. 0d., not included in any other amount mentioned, was received during the year from new sources. Surely this gives assurance that this part of the Lord's vineyard is becoming wider known as the work is carried on for His glory.

Acknowledgments

With grateful appreciation we thank:—

Those who have given to our various funds during the year (see pages 32 to 49).

Those who have given gifts in kind (see page 13).

Messrs. W. & J. Britten for their ever willing help in connection with transport.

Miss Joan Chamberlain for voluntary help on various occasions.

Miss Sarah Chambers for reliable help in the evenings in the Out-patient Department.

Mrs. Dear who, whilst disengaged in her own employment due to fuel cuts, gave voluntary service in the sewing room at the hospital.

Mr. Ted Hanmore for designing posters, etc.

Mr. L. Jacobs and the staff of the Paletot Co. for giving, preparing and serving special teas to the patients in the wards.

Mr. P. W. Maxwell for taking photographs from time to time.

The Salvation Army Congress Hall Songsters for giving a delightful concert at Christmas-time in the Mission Hall; the collection taken was given to the funds of the hospital.

Mr. W. Stevens of Leicester for his continued interest and help.

It has been a happy year for this department, and I, personally, deeply appreciate having been able to meet many friends in person. Your kind letters and deep interest in the hospital also have been a tremendous encouragement.

E. M. STOCKTON,

Appeals Secretary.

GIFTS TO MILDMAY MISSION HOSPITAL, 1947

The Council expresses warm appreciation of the gifts in kind received throughout the year, which included the following:—

Fruit, Vegetables, Groceries, Cakes, etc.—Anonymous; Beaconsfield Congregational Sunday School; Bethnal Green Medical Mission; Bush Church Aid Society, Sydney; Miss L. R. Buxton; Mrs. Moir Carnegie; Chislehurst Sunday School; Christchurch, Spitalfields; Messrs. C. F. Clark; Mr. Cole; Miss J. Collinwood; Deptford Church; Devonshire Square Baptist Church; Gurney Road Baptist Church; Hebrew Evangelization Society; Miss L. Hepenstal; Highbury Vale Mission; Miss Isaac; Junior C.E. Society, Brisbane; Mrs. Lakosky; London City Mission Hall; London Hospital; Mr. R. J. McNeill Love; Mr. J. M. Moubray; New Cross Evangelical Church; Mr. A. S. Newman; Old Ford & Hackney Wick Medical Mission; People of Adelaide; People of Rhodesia; People of Sydney; People of Wellington; Mr. and Mrs. Perin; Miss C. Pickering; Platt Mission Junior C.E. Society; Miss E. Poles; Mr. Ponsford; Pott Street Congregational Church; Mr. and Mrs. Potts; Red Cross Christchurch, New Zealand; Mr. Rice; Mr. Shack; Shoreditch Methodist Mission; Shoreditch Tabernacle; South Hackney Church; Streatham Girls' Secondary School; St. James-the-Less Church; St. Martin's Sunday

School; St. Peter's Church, Harold Wood; Women's Voluntary Service; Miss D. Wheatley; Mrs. H. P. Woodhouse; Dr. L. Woodhouse Price; Young People's C.E. Society, Sunnybank, Australia.

Flowers—Anonymous; Miss F. E. Arbuthnot; Balcombe Congregational Sunday School; Miss E. Brown; Cambridge & Bethnal Green Boys' Club; Miss A. Downing; Mrs. Nigel Hanbury; Mr. R. D. Howewell; Mrs. Jack and Family; Miss Jackson; the Rev. R. W. Jones; Mrs. Key; Mrs. G. Lane; Miss B. Padwick; Miss O. S. Parke; Mrs. Picton; Purley Girl Crusaders; Mr. Keith Shipton; Miss R. B. Springett; St. Peter's Church, Harold Wood; Mrs. R. G. Thorne-Thorne; Miss S. A. Tucker; Victoria Park, Hackney; Mrs. E. E. Welby.

Clothing and Linen—Anonymous; Miss D. K. Bloom; Mrs. Boys; Mrs. Bulma; Children's Welfare Department, Bloomsbury House; Claremont Baptist Church; per Miss P. C. Coles; Mrs. M. Collins; Miss M. Collis; Miss Cork; Miss M. F. Dyke; Mrs. Edwards; Miss E. M. England; Miss E. R. Feron; Mrs. Ferrier; Mrs. Foster; The Hon. St. Maur Forrester; Miss E. M. Giles; Mrs. Gotherer; Mrs. Harding; Miss Gladys Hill; Mrs. Horner; Miss B. Hutchinson; James Street Hall Sewing Party, Oxford; Mrs. Keely; Mrs. Kemp; Knebworth Working Party; Mrs. W. Mainwaring Burton; Miss Medhurst; Miss Middleton; Miss H. Norton; Mrs. Naish; Mrs. Osbourne; Miss O. S. Parke; Mrs. Pears; Miss M. Phillips; Miss Pinchback; Mrs. C. Prime; Mrs. Rainbird; Mrs. W. Raven; Mrs. Ronn; Miss Scott; Mrs. Selwyn; Mrs. M. Simmonds; Mrs. V. B. Simmonds; Mrs. C. Tramp; Miss B. Vernon; Mrs. Wilson.

Toys, Books, etc.—Miss Adley; Dr. and Mrs. Ashton; Mrs. A. Banks; Miss D. K. Bloom; Brighton Sunday School; Mr. L. Cavage; Christ Church Sunday School, Ware; Claremont Baptist Church; Mr. Cotterill; Daniel Street Institute; Mrs. F. G. Edwards; "Evening News" Staff; Miss Fenn; Foreign Mission Conference, New York;

Mrs. Franklin; Mrs. Harris; Mrs. Hayward; Mrs. Horner; Mr. C. Hudson; Mr. P. Kempt; Mrs. Key; Mr. A. E. Master; Mrs. V. Mills; Mrs. Moore; Miss P. A. Mumford; Miss Parker; Miss E. Parmenter; Miss Peter; Purley Girl Crusaders; Miss Rubina Newton; Mrs. A. M. Raven; the Rev. M. Redly; Mrs. I. Russell; Mr. Keith Shipton; St. Mary's Sunday School, Dagenham; Miss M. Unwin; Mrs. Waight; Mrs. J. Walker; Mr. Webb; Mrs. Webb; Wesley Sunday School; Mrs. Wilson; Young Mothers' Club, Shoreditch Tabernacle; Young People's Legion, Ilford.

Miscellaneous—Mrs. and Miss Abel (bowls); Mrs. H. Allen (splints); Mr. M. Baker and Friends (stamps); Miss K. Carver (stamps); Mrs. Chuter (surgical equipment); Miss R. Crossley (various); "Evening News" (Walls' ice-cream); Mr. Feldman (surgical equipment); Miss Friend (saucers); Miss J. L. Gardner (headphones); Mrs. Harries

(bandages); Mr. C. Holloway (various); Mrs. Horne (magic lantern); Mrs. Lungel (hymn book and vases); Miss L. E. Mason (surgical instruments); Miss M. Moncrieff (saucers); Mrs. R. E. Moore (bandages and dressings); Mrs. Neil and Miss Denis (saucers); Mrs. Neville and Friends (books and sweets); Miss Phillips (crochery); Miss Rawlings (saucers); Mrs. Tucker (drugs).

Surgical Aid Letters—Miss E. M. Levin; Mrs. E. Walker; Miss E. M. Warren; Mrs. Willsdon.

Tinfoil—Mrs. Baggs; Miss J. K. Baillie; Mrs. Bullock; Mrs. Moir Carnegie; C.A.W.G., Christ Church, Bromley.

ANNIE McCALL MATERNITY HOSPITAL

Clothing—Mrs. Bonham; Mrs. Garbett.

SEVENTY YEARS ON

	1877	1946
No. of Beds	30	54
No. of In Patients	180	922
No. of Out Patients	3,128	8,815
No. of Out Patient Attendances	9,312	34,779
No. of Surgical Cases	53	594
Total Income	£2,361	£27,166
Total Expenditure	£2,269	£24,754
Total of Voluntary Gifts	£1,818	£8,889

WHAT DID IT COST TO KEEP THE DOORS OF MILDMAY OPEN DAY AND NIGHT ?

	1877	1946
Cost per Month	£189	£2,062
Cost per Week	£41	£476
Cost per Day	£6	£67
Cost per Hour	5/-	£3

MILDMAY MISSION HOSPITAL AND
Combined Income and Expenditure for

ORDINARY										McCall	Mildmay	Total
I. Voluntary Gifts										£	£	£
1. SUBSCRIPTIONS, DONATIONS, ETC. (see pages 32-49):—												
Annual Subscriptions	334	1,857	
Donations	371	4,912	
Box Collections	—	368	
Entertainments	—	7	
Annual Meeting	18	185	
Gift Day and Sale...	—	1,551	
Gifts in Kind	—	191	
Other Voluntary Gifts (Bawden Fund)	40	—	
										<u>763</u>	<u>9,071</u>	9,834
2. CENTRAL FUNDS:—												
King Edward's Hospital Fund	—	1,000	
Hospital Sunday Fund	—	230	
										<u>—</u>	<u>1,230</u>	1,230
II. Receipts on Account of Services rendered												
1. CONTRIBUTIONS ON ACCOUNT OF SERVICES TO PATIENTS:—												
(a) From Patients and their Societies—												
Patients	1,421	3,190	
Contributory Schemes—												
Hospital Saturday Fund	1	243	
Hospital Saving Association	53	3,484	
Other Schemes	—	202	
Approved Societies	—	—	
Other Sources—												
Ministry of Health	—	7	
Jesus Hospital Charity	—	27	
										<u>1,475</u>	<u>7,153</u>	
Less Ministry of Pensions 1946 claim not met	—	49	
											<u>7,104</u>	
(b) From Public Authorities—												
L.C.C.	920	175	
										<u>2,395</u>	<u>7,279</u>	9,674

ANNIE McCALL MATERNITY HOSPITAL
the Year ended 31st December, 1947

ORDINARY EXPENDITURE													McCall £	Mildmay £	Total £
I.	Provisions	316	3,154	3,470
II.	Surgery and Dispensary														
	1. Drugs, Chemicals, Disinfectants, etc.	53	1,919	
	2. Dressings, Bandages, etc.	117	593	
	3. Instruments and Appliances	42	1,085	
	4. Wines and Spirits	—	—	
	5. Salaries and Wages of Dispensing Staff	—	788	
	6. Sundries	12	256	
													224	4,641	4,865
III.	Domestic														
	1. Renewal and Repair of Furniture, Bedding, Crockery, etc.	1	954	
	2. Laundry	202	1,391	
	3. Cleaning and Chandlery	26	492	
	4. Water	16	58	
	5. Fuel and Lighting	290	1,777	
	6. Uniforms	65	77	
	7. Sundries	3	56	
													603	4,805	5,408
IV.	Salaries and Wages (Maintenance)														
	1. Medical	134	1,612	
	2. Nursing	1,508	5,123	
	3. Other Officers and Employees	477	7,530	
	4. Pensions	—	150	
													2,119	14,415	16,534
V.	Miscellaneous														
	1. Printing, Stationery, Postages, Telephones, etc.	36	239	
	2. Advertisements	8	44	
	3. Insurance of Buildings, Equipment, Stores, etc.	42	142	
	4. Sundries	9	32	
	5. Conveyance of Patients	—	3	
													95	460	555

MILDMAY MISSION HOSPITAL AND

Combined Income & Expenditure Account for

INCOME												McCall £	Mildmay £	Total £
ORDINARY (Continued from page 16)														
Brought forward			20,738
2. Contributions towards increase of nurses' salaries	242	1,514	1,756
3. FEES:—														
Nurses' and Probationers' Fees	—	—	
Other Fees	—	18	18
OTHER RECEIPTS:—														
H.S.A. Commission	—	28	28
III. Invested Property														
Interest, Dividends, etc.	431	1,055	
Rent	415	—	
												846	1,055	1,901
Ordinary Income	4,246	20,195	24,441
EXTRAORDINARY														
I. From Free Legacies Account	—	5,857	5,857
Total Income	4,246	26,052	30,298
Balance, being excess of Total Expenditure over Total Income for the Year	—											—	4,776	4,776
												£4,246	£30,828	£35,074

* The work of the Annie McCall Maternity Hospital is taken into account in the grant to the Mildmay Mission Hospital.

ANNIE McCALL MATERNITY HOSPITAL

the Year ended 31st December, 1947

EXPENDITURE												McCall £	Mildmay £	Total £
ORDINARY (Continued from page 17)														30,832
Brought forward														
VI. Administration														
1. Salaries												197	504	
2. Pensions												—	75	
3. Printing, Stationery, Postages, Telephones, etc.												13	343	
4. Law Charges												60	16	
5. Auditor's Fee												16	35	
6. Sundries												21	34	
												307	1,007	1,314
VII. Establishment														
Renewals and Repairs to Buildings and Plant												26	167	193
VIII. Finance														
1. Interest												—	51	
2. Appeals												195	1,438	
3. Rent												—	39	
4. Rates and Taxes												208	651	
												403	2,179	2,582
Total Expenditure												4,093	30,828	34,921
Balance, being excess of Total Income over Total Expenditure for the Year —												153	—	153
												£4,246	£30,828	£35,074

MILDMAY MISSION HOSPITAL AND

Combined Balance Sheet

LIABILITIES		McCall £	Mildmay £	£	Total £
1. SUNDRY CREDITORS—					
(a) GENERAL FUND	...	458	2,034	2,492	
FEDERATED SUPERANNUATION SCHEME	...	—	123	123	
(b) BUILDING AND EQUIPMENT FUND	...	576	—	576	
		<u>1,034</u>	<u>2,157</u>		3,191
2. LOANS TO HOSPITAL—					
BANK OVERDRAFT ON GENERAL FUND	...		7,301		7,301
3. CAPITAL ACCOUNTS—					
(a) HOSPITAL ENDOWMENTS—					
Balance, 31st December, 1946	...		18,212		
Add Profit on Redemption of £67 15 6 3% Local Loans	...		8		
			<u>18,220</u>	18,220	
(b) SPECIAL FUNDS	...		250		
				250	
(c) BUILDING AND EQUIPMENT FUND—					
Balance, 31st December, 1946	...	23,568	45,290		
Donations for Equipment	...	263	236		
Transfer from General Fund	...	—	1,654		
		<u>23,831</u>	<u>47,180</u>	71,011	
Jubilee Fund, Balance, 31st-December, 1946	...		5,577		
Added during year	...		92		
			<u>5,669</u>	5,669	

(Continued on page 22)

ANNIE McCALL MATERNITY HOSPITAL

as at 31st December, 1947

ASSETS									
1. CASH AT BANK AND IN HAND—									
On Account of—									
(a) SPECIAL FUNDS									
(b) BUILDING AND EQUIPMENT FUNDS—									
Jubilee Fund, Mildmay									
Annie McCall									
Ditto, Deposit Account									
(c) GENERAL FUND									
FEDERATED SUPERANNUATION SCHEME									
						McCall	Mildmay		Total
						£	£	£	£
							251		
						1,189	3,611		
						1,123	—		
						380	785		
						—	123		
						2,692	4,770		
2. STOCKS OF UNISSUED STORES IN HAND						129	1,778		7,462
									1,907
3. SUNDRY DEBTORS—									
GENERAL FUND									
BUILDING AND EQUIPMENT									
SUSPENSE ACCOUNT—									
War Damage Repairs									
Mission Hall Reconditioning									
						1,063	3,450		
						8	—		
						—	591		
						—	202		
						1,071	4,243		
									5,314
4. INVESTMENTS (as detailed)—									
(a) HOSPITAL ENDOWMENTS... ..									
(b) SPECIAL FUNDS									
MARION RITCHIE SAMARITAN FUND									
(c) BUILDING AND EQUIPMENT FUNDS									
JUBILEE FUND									
(d) GENERAL FUND									
						—	18,220		
						—	250		
						240	—		
						200	—		
						—	300		
						12,186	3,994		
						12,626	22,764		
									35,390

(Continued on page 23)

MILDMAY MISSION HOSPITAL AND

Combined Balance Sheet

	McCall £	Mildmay £	£	Total £
LIABILITIES				
<i>Continued from page 20 (Brought forward)</i> ...				10,492
3. CAPITAL ACCOUNTS (Brought forward) ...			95,150	
(d) GENERAL FUND—				
Balance, 31st December, 1946 ...	12,386	7,895		
Add excess of Income over Expenditure ...	153	—		
Less excess of Expenditure over Income ...	—	4,776		
Transfer to Building and Equipment Fund ...	—	1,654		
	<u>12,539</u>	<u>1,465</u>	14,004	
RESERVE FOR RENEWALS AND REPAIRS—				
Balance, 31st December, 1946 ...	761	773		
Add Reserve for 1947 ...	—	167		
		<u>940</u>		
Less Expenditure during 1947 ...		940		
	<u>761</u>	—	761	
	<u>37,131</u>	<u>72,784</u>		109,915
4. UNEXPENDED INCOME BALANCES OF SPECIAL FUNDS—				
OSSULTON FUND ...	—	196		
SAMARITAN FUND ...	—	55		
MARION RITCHIE SAMARITAN FUND ...	240	—		
	<u>240</u>	<u>251</u>		491
				<u>£120,898</u>

ANNIE McCALL MATERNITY HOSPITAL

as at 31st December, 1947

	ASSETS	McCall £	Mildmay £	£	Total £
<i>Continued from page 21</i>					
Brought forward					50,073
5. LAND BUILDINGS AND EQUIPMENT OF THE HOSPITAL—					
Expenditure from 1st January, 1899, to 31st December, 1946		21,319	—		
Expenditure from 1st January, 1907, to 31st December, 1946		—	45,290		
Expenditure during year to 31st December, 1947		568	1,890		
		<u>21,887</u>	<u>47,180</u>		
				69,067	
JUBILEE FUND—					
Expenditure from 1st January, 1942, to 31st December, 1946		—	1,608		
Expenditure for year to 31st December, 1947		—	150		
				<u>1,758</u>	
					70,825
					<u>£120,898</u>

We have audited the Books and Accounts of the Mildmay Mission Hospital and the Annie McCall Maternity Hospital for the year ended 31st December, 1947, and have verified the Investments and Cash Balances. We report that, in our opinion, the above Balance Sheet and accompanying Accounts correctly set forth the Financial Position of the Hospitals at that date, and the results of their operations for the year. To the best of our knowledge and belief the regulations of the Revised Uniform System of Hospital Accounts, as modified by the instructions of King Edward's Hospital Fund, relating to the treatment of Free Legacies, dated December, 1940, and to the treatment of Reserve for Renewals and Repairs, dated 23rd March, 1943, have been followed.

HILL, VELLACOTT & CO., *Chartered Accountants.*

LAW COURT CHAMBERS,
33-34, CHANCERY LANE,
W.C.2.
6th April, 1948.

MILDMAY MISSION HOSPITAL
SCHEDULE OF INVESTMENTS AND PROPERTY

December 31st, 1947

Held in the name of the Mildmay Trust Ltd.

	Nominal Value	At Cost
	£ s. d.	£ s. d.
For Special Purposes—		
(A) Hospital Endowments—		
(1) General—		
Consolidated 2½% Stock	535 9 6	500 0 0
Consolidated 4% Stock	347 12 4	300 0 0
Conversion Loan 3%	498 17 7	489 5 3
Conversion 3½% Stock	717 9 0	521 9 6
3% Funding Loan	559 12 8	600 0 0
Savings Bonds 1955/65	1,550 0 0	1,550 0 0
Savings Bonds 1965/75	881 12 2	924 7 0
War Loan 3½% Stock	1,391 2 2	1,452 18 0
Metropolitan Water Board 3% A Stock	1,053 2 6	1,045 11 5
Coventry Corporation 3% Stock 1956/58	525 11 5	500 0 0
Hertfordshire County 3½% Stock 1954/59	937 7 9	900 0 0
Commonwealth of Australia 3½% Registered Stock 1965/69	1,495 14 6	1,504 8 11
Liverpool Corporation 3% Stock 1954/64	310 12 0	300 0 0
Great Western Railway 4% Debenture Stock	918 0 0	1,060 4 3
Great Western Railway 5% Consolidated Guaranteed Stock	782 0 0	1,000 9 6
London, Midland & Scottish Railway 4% Preference Stock	1,510 0 0	1,747 15 11
Southern Railway 4% Debenture Stock	1,010 0 0	1,097 3 8
Canadian Pacific Railway 4% Preference Stock	1,564 0 0	1,500 0 0
East Indian Railway Annuity Class B	22 0 0	726 11 6
Defence Bonds 2½%	500 0 0	500 0 0
Hospital Endowments as per Balance Sheet valued at cost		18,220 4 11

(Continued overleaf)

MILDMAY MISSION HOSPITAL

SCHEDULE OF INVESTMENT AND PROPERTY

December 31st, 1947

Held in the name of the Mildmay Trust Ltd.

(Continued from previous page)

	Nominal Value £ s. d.	At Cost £ s. d.
(2) Special Fund (Samaritan Fund)—		
London & North Eastern Railway 4% 1st Preference Stock	257 10 0	250 0 0
(B) Jubilee Fund—		
2½% War Bonds	300 0 0	300 0 0
For General Purposes—		
3% Defence Bonds	1,000 0 0	1,000 0 0
Funding Loan 3% Stock	568 5 9	425 8 7
War Loan 3½% Stock	20 0 0	20 0 0
Legacy from the late Lady J. M. Balfour. War 3½% Stock	333 6 8	329 3 4
Leeds Corporation 3% Stock 1955/58	221 19 6	217 4 0
Ailsa Investment Trust Ltd. (Ordinary Stock)	500 0 0	352 10 0
British Combined Investors Trust Co., Ltd., 5% Cumulative Preference Stock	500 0 0	437 10 0
Continental & Industrial Trust Ltd., 4½% Debenture Stock	333 0 0	321 6 11
Nineteen Twenty Eight Investment Trust Ltd., 5% Cumulative Preference Stock	500 0 0	382 10 0
St. Andrew Trust Ltd., Ordinary Stock	400 0 0	354 0 0
Scottish United Investors Ltd., Ordinary Stock	80 0 0	46 8 0
Legacy from the late Miss E. Gilmore. 100 Unicos Property Corporation £1 'A' Preference Shares	100 0 0	100 0 0
11 National Savings Certificates		*£3,986 0 10 8 5 0
		£3,994 5 10

* The market value of these Securities on 31st December, 1947, was £4,580 8s. 11d. The Hospital is also entitled to an interest in the Ossulston Fund, which is held by the Mildmay Trust Ltd.

ANNIE McCALL MATERNITY HOSPITAL

SCHEDULE OF INVESTMENTS

December 31st, 1947

General Fund Investments—	Nominal Value			At Cost		
	£	s.	d.	£	s.	d.
London Midland & Scottish Railway 4% Debenture Stock	2,000	0	0	1,624	12	9
Buenos Ayres Great Southern Railway Co., Ltd., 6% Preference Stock...	600	0	0	598	0	0
Proportion of £100 Buenos Ayres Great Southern Railway Co., Ltd., 6% Preference Stock ...	27	3	3	27	3	3
London Midland & Scottish Railway 4% Guaranteed Stock	500	0	0	346	12	7
Metropolitan Water Board "E" Stock 1953/73	900	0	0	860	10	0
Metropolitan Water Board "B" Stock	2,700	0	0	2,557	6	0
United Kingdom Gas Corporation Ltd., 4½% First Preference Shares	600	0	0	697	4	6
Southern Railway 5% Preference Stock	1,250	0	0	1,375	0	7
London County Cons. Stock 2½%	1,000	0	0	812	12	0
Defence Bonds 3%	1,000	0	0	1,000	0	0
Savings Bonds 3% 1960/70	2,000	0	0	2,000	0	0
				<hr/>		
33 Jeffreys Road, Clapham—Cost of Lease				*£11,899	1	8
				286	18	8
				<hr/>		
*(Market value 31st December, 1947—£12,623 3 2)				£12,186	0	4
				<hr/>		
Building and Equipment Fund Investment—Southern Railway 5% Preference Stock	£170	0	0	£200	0	0
(Market value 31st December, 1947—£203 3 0)				<hr/>		
<hr/>						
Trust Deed 5th July, 1911						
	£	s.	d.	£	s.	d.
London Midland & Scottish Railway 4% Preference Stock	225	0	0	244	12	9
London & North Eastern Railway 4% Preference Stock	200	0	0	212	7	0
Buenos Ayres Great Southern Railway 5% Preference Stock	400	0	0	470	3	6
Proportion of £100 Buenos Ayres Great Southern Railway 6% Preference Stock	72	16	9	72	16	9
				<hr/>		
				£1,000	0	0

MILDMAY MISSION HOSPITAL

Legacies Account Year ended 31st December, 1947

Income					£	Expenditure					£
MRS C. E. WINCH	2,000	INCOME AND EXPENDITURE ACCOUNT...	5,857	
MISS E. M. JACOB	382						
MISS L. A. TURNER	81						
MISS G. CHAMBERS	10						
MRS. M. MEARES	1,033						
MISS J. THOMSON	750						
MR. A. J. FREEBODY	680						
MISS E. MORRISON	182						
MR. F. J. MATTHEWS	324						
MISS A. NEALE	15						
MRS. S. GILLMOR	300						
MISS E. SHARP	100						
					<u>£5,857</u>						<u>£5,857</u>

**MILDMAY MISSION HOSPITAL AND
ANNIE McCALL MATERNITY HOSPITAL
STATISTICAL TABLES**

Statistics for the Year ended December 31st, 1947, compared with those of
the previous Year

I. In-Patients

A. Number of Beds and In-Patients

	Mildmay Mission Hospital		Annie McCall Maternity Hospital	
	Numbers in 1947	Numbers in previous year	Numbers in 1947	Numbers in previous year
1. BEDS:—				
(a) Complement at 31st December	58	58	50	50
(b) Average Daily Complement during the year	58	58	50	50
(c) Average Daily Number Closed during the year, owing to:—				
(i) Re-building or Extension Schemes	—	—	—	—
(ii) Repairs, Redecoration, Cleaning or Infection	—	1.9	—	—
(iii) Other causes	3.45	5.4	(†)46	(†)46
(d) Average Daily Number Open during the year	54.55	50.7	4	4
(e) Average Daily Number Occupied during the year	50.1	44.9	2.37	2.8
2. Number of In-Patients in the Hospital at beginning of year	48	43	4	4
3. Number of In-Patients admitted during year	1,002	922	88	84
4. Number of In-Patients in the Hospital at the end of the year	52	48	—	4
5. Average number of days each Patient was resident*	18.31	17.9	9.4	12.1
6. Number of Patients admitted and discharged during the year who were resident for				
(i) only 1 day	34	38	8	1
(ii) 2 and 3 days...	50	52	—	2

* Ascertained by dividing the yearly total of daily counts, viz.:—18,274(a) 864(b) by the number of Patients treated to a conclusion, i.e., (2)+(3)—(4)

(a) Mildmay. (b) Annie McCall. (†) War Damage.

**MILDMAY MISSION HOSPITAL AND
ANNIE McCALL MATERNITY HOSPITAL**

STATISTICAL TABLES

**Statistics for the Year ended December 31st, 1947, compared with those of
the previous Year**

II. Out-Patients

A. Numbers

						Mildmay Mission Hospital		Annie McCall Maternity Hospital	
						<i>Numbers in 1947</i>	<i>Numbers in previous year</i>	<i>Numbers in 1947</i>	<i>Numbers in previous year</i>
1.	Total number of new Out-Patients	9,228	8,815	657	783
2.	Total number of Out-Patient Attendances	37,776	34,779	8,542	7,587
(a)	Number of Patients on books at the beginning of the year	—	—	—	—
(b)	Number of Casualty Patients included in No. 1 above	7,431	7,130	—	—
(c)	Number of Maternity Patients included in No. 1 above, attended at home...	—	—	185	191
(d)	Number of Attendances on Maternity Patients included in No. 2 above	—	—	3,462	3,485

MILDMAY MISSION HOSPITAL AND ANNIE McCALL MATERNITY HOSPITAL

STATISTICAL TABLES

B. Annual Expenditure on In-Patients

Mildmay Mission Hospital						Annie McCall Maternity Hospital					
		1947		Previous Year		1947		Previous Year			
Expendi- ture on In- Patients £		Average Cost of each In- Patient per week £ s. d.	Average Total Cost of each In- Patient £ s. d.	Average Cost of each In- Patient per week £ s. d.	Average Total Cost of each In- Patient £ s. d.	Expendi- ture on In- Patients £	Average Cost of each In- Patient per week £ s. d.	Average Total Cost of each In- Patient £ s. d.	Average Cost of each In- Patient per week £ s. d.	Average Total Cost of each In- Patient £ s. d.	
1. Provisions (including Board of Officials)	2,760	1 1 2	2 15 4	1 1 7	2 15 3	198	1 12 1	2 3 0	2 2 4	3 12 10	
2. Surgery and Dispensary	1,547	11 10	1 11 0	9 10	1 5 2	32	5 2	6 11	4 3	7 4	
3. Domestic	4,204	1 12 3	4 4 3	1 2 6	2 17 4	337	2 14 7	3 13 3	3 0 2	5 3 7	
4. Salaries and Wages (Maintenance)	9,610	3 13 7	9 12 7	3 5 9	8 7 9	1,161	9 8 2	12 12 5	6 0 8	10 7 7	
5. Miscellaneous	307	2 4	6 2	2 5	6 3	39	6 4	8 3	7 2	12 4	
6. Administration	671	5 2	13 5	6 2	15 10	153	1 4 10	1 13 3	17 9	1 10 5	
Statistical Cost		7 6 4	19 2 9	6 8 3	16 7 7	1,920	15 11 2	20 17 1	12 12 4	21 14 1	
7. Establishment — Renewals and Repairs	111	10	2 3	2 0	5 0	17	2 9	3 8	1 11	3 4	
8. Finance	1,453	11 2	1 9 1	11 4	1 9 0	237	1 18 5	2 11 6	1 5 7	2 4 0	
Total Cost		£7 18 4	£20 14 1	£7 1 7	£18 1 7	£2,174	£17 12 4	£23 12 3	£13 19 10	£24 1 5	

* Average Cost per week found by dividing the amounts of Expenditure shown against each heading and total by the average number of In-Patients resident daily (No. 1(e) in A) and dividing by the number of weeks in the year (*viz.* 52 1/7th or 52 2/7th).

† Average Cost per In-Patient found by dividing the amounts of Expenditure shown against each heading and total by the number of In-Patients treated to a conclusion during the year (Nos. 2+3—4 in A).

MILDMAY MISSION HOSPITAL AND ANNIE McCALL MATERNITY HOSPITAL

STATISTICAL TABLES

B. Annual Expenditure on Out-Patients

Mildmay Mission Hospital						Annie McCall Maternity Hospital					
1947						Previous Year					
* †						* †					
Average Total Cost of each Out- Patient Attendance Pence						Average Total Cost of each Out- Patient Attendance Pence					
Expenditure on Out- Patients £						Expenditure on Out- Patients £					
1. Provisions (including Board of Officials) 394						118					
2. Surgery and Dispensary 3,094						192					
3. Domestic 601						266					
4. Salaries and Wages (Maintenance) 4,805						958					
5. Miscellaneous 153						56					
6. Administration 336						154					
Statistical Cost 9,383						1,744					
7. Establishment — Renewals and Repairs 56						9					
Finance 726						166					
Total Cost 10,165						1,919					

* Average cost per Out-Patient Attendance found by dividing the amounts of Expenditure shown against each heading and total by the total number of Out-Patient Attendances (No. 2 in A above).

† Average cost per Out-Patient found by dividing the amounts shown against each heading and total by the total number of new Out-Patients (No. 1 in A above).

VOLUNTARY GIFTS

KEY TO FUNDS

1. Subscription
2. Donation
3. Annual Meeting
4. Subscription earmarked " Mildmay "
5. " King's Daughters " Beds
6. " Dorking " Beds
7. " Royal Service " Beds
8. " Busy Bee " Cots

9. " Ashley Arbuthnot " Bed
10. " Brotherhood " Bed
11. " Mary and Elizabeth Leake " Cots
12. " Westcliff " Cot
13. Donation earmarked " Mildmay "
14. Contents of Box
15. Gift Day
16. Jubilee Fund

17. Subscription earmarked " Annie McCall "
18. Donation earmarked " Annie McCall "
19. Building and Equipment, Annie McCall
20. Entertainments
21. " Peace " Cot
22. " Arslay " Bed

Name	Amount £ s. d.	Fund
Abercrombie, Miss E. A.	1 0 0	2
Abercrombie, Miss E. A.	5 0 0	3
Abercrombie, Miss E. A.	1 0 0	17
A. B. R.	100 0 0	2
A. B. R.	10 0 0	15
Abraham, Mrs. E.	6 8 2	2
Abraham, Miss M. E.	1 0 0	1
Abraham, Miss M. E.	2 0 0	15
Abrahams, Mrs.	1 0 0	13
Addington, Mr. L. A. J.	10 0 0	13
Adeney, Dr. H. W.	4 0 0	2
Adeney, Mrs. J. H.	2 0 0	1
Adeney, The Rev. R. E.	1 0 0	2
Adley, Mrs. M.	1 0 0	3
Adley, Mrs. M.	5 0 0	15
" A Durham Miner "	1 0 0	2
Advance Laundries Ltd., Messrs.	1 1 0	15
A. E. B.	2 0 0	2
A Friend	5 0 0	3
A Friend	10 0 0	9
A Friend	5 0 0	15
A Friend	1 0 0	2
A Friend	3 0 0	2
Ainger, Miss F.	1 0 0	1
Aitken, Miss I.	5 0 0	15
Akroyd, Miss E. M. C.	5 0 0	1
Aldridge, Mrs. F. W.	1 0 0	15
Alexander, Miss N. B.	1 0 0	1
Alexander, Miss N. B.	10 0 0	15
Alexander, Mrs. W. J.	10 0 0	2
Alexandra Day	5 0 0	2
Alexandra Day	10 0 0	18

Name	Amount £ s. d.	Fund
Alland, Miss L. A.	5 0 0	1
Alland, Miss L. A.	5 0 0	2
Allcock, Mrs. M. C.	1 0 0	15
Allen, Mrs. C. Murray	5 0 0	3
Allen, Miss H. C.	10 0 0	5
Almeroth, Miss F.	3 6 2	2
Almeroth, Miss F.	1 0 0	15
A. L. S.	3 0 0	2
Amoore, Miss M.	10 0 0	15
Amos, Miss	1 14 0	14
Anderson, Dr. H. G.	1 0 0	1
Anderson, Mr. S. W.	5 0 0	2
Anderson, Miss V. J.	5 0 0	5
Andrews, Mrs. M.	3 10 0	1
Andrews, Mrs. M.	1 10 0	3
Andrews, Mrs. M. C.	1 1 0	1
Angus, Mrs. N. D.	1 0 0	13
Anonymous	9 10 0	1
Anonymous	182 10 0	2
Anonymous	3 15 0	3
Anonymous	24 0 0	13
Anonymous	22 10 1	15
Anonymous	1 19 9	18
Anonymous	6 0 0	19
Anonymous— (per Mrs. W. Aldridge)	2 0 0	2
(per Miss F. E. Arbuthnot)	10 0 0	2
(" A village in Yorkshire ") (per Braunston Gospel Hall, Leicester)	5 0 0	2
(per Mr. W. Collins)	10 0 0	2
(per Miss E. E. Crawford)....	1 1 5	2
(per Mr. T. L. Dean)	5 0 0	2
	9 0 7	14

Name	Amount £ s. d.	Fund
(per Miss A. M. Elder)	10 0 0	2
(per Mr. H. Grundy)	5 0 0	2
(per Mr. R. S. Hodder)	3 0 0	2
(per Miss E. M. Jacob)	50 0 0	13
(per Lloyds Bank Ltd.)	3 3 0	2
(for Mathieson Ward)	23 5 0	13
(per St. Peter's Church, Harold Wood)	10 0 0	2
(per Miss Whapham)	10 0 0	2
(per Mrs. A. Young)	10 0 0	15
Anstey, Mrs. and Miss	2 0 0	2
A Patient	1 0 0	13
Arbuthnot, Mrs. A.	1 0 0	3
Arbuthnot, Mrs. A.	2 0 0	15
Archer, The Misses	1 1 0	1
Argent, Mr. F. W.	2 6 3	3
Argent, Mr. F. W.	2 6 15	15
Armitage, Mrs.	1 0 0	15
Armstrong, Mrs. A.	1 0 0	13
Arnold, Mrs.	5 0 0	6
Arnott-Rogers, Mr. and Mrs. G	2 0 0	17
Arrow, Miss	5 0 0	2
Ashcroft, Miss L.	1 0 0	1
Ashman, Mrs. E.	2 0 0	1
Askew, Mr. L.	1 0 0	3
" As Unto Him "	200 0 0	1
Atherley, Mrs. A. M. A.	5 0 0	15
Austin, Mrs.	6 0 0	2
Avery, Mr. J.	5 0 0	2
Avis, Miss G.	10 0 0	1
Avis, Miss W. E.	10 0 0	1
A Wellwisher	1 0 0	2
A Wellwisher	5 0 0	2

Name	Amount £ s. d.	Fund
A Wellwisher and Friend ...	4 0 0	2
Aylesbury Christian Assembly	1 4 3	2
Bacon, Miss ...	5 0	19
Baggs, Mr. and Mrs. H. ...	2 0 0	3
Baggs, Mr. and Mrs. H. ...	3 3 0	15
Bailey, Miss E. A. ...	3 0 0	8
Bailey, Mr. G. W. (for Coventry Ward) ...	1 1 0	13
Baillie, Mrs. J. B. ...	5 0	5
Bainbridge, Mrs. A. G. ...	10 0	15
Baines, Mr. A. ...	1 0 0	1
Baines, Mr. A. ...	10 0	18
Baines, Mr. A. ...	10 0	19
Baines, Mr. D. R. ...	3 0 0	15
Baker, Mrs. E. G. ...	1 0 0	2
Baker, Mr. M. H. ...	1 0 0	1
Balcombe Congregational Church Sunday School ...	10 0	2
Balding, Mr. B. T. ...	2 2 0	1
Balding, Mr. B. T. ...	1 1 0	16
Baldwin, Mrs. ...	1 10 2	14
Ball, Miss D. ...	10 0	15
Ball, Mrs. ...	5 0	2
Banfield, Mr. and Mrs. A. H. ...	1 1 0	1
Banks, Mrs. J. ...	20 0 0	5
Bannister, Mr. C. H. ...	1 1 0	2
Bannister, Miss O. (toward Theatre Table) ...	2 0 0	13
Baptist, Mrs. ...	10 0	2
Barber, Miss M. ...	10 0	1
Barber, Miss M. ...	5 0	3
Barber, Miss M. ...	10 0	15
Bardsley, Miss D. ...	10 0	1
Barker, Mrs. I. ...	19 0	2
Barker-Wyatt, Mr. J. H. S. ...	12 0 0	2
Barker-Wyatt, Dr. P. D. ...	5 0 0	2
Barkworth, Mrs. A. M. ...	6 0 0	2
Barkworth, Dr. and Mrs. F.B.S. ...	2 2 0	1
Barkworth, Dr. and Mrs. F.B.S. ...	2 2 0	15
Barkworth, Mr. H. B. ...	5 0 0	1
Barkworth, Mr. H. B. ...	5 0 0	2
Barkworth, Mrs. H. B., the late ...	2 2 0	3
Barkworth, Mrs. H. B., the late ...	5 0 0	15
Barnard, Miss N. ...	12 6	15

Name	Amount £ s. d.	Fund
Barnes, Mrs. A. E. ...	10 0	2
Barnes, Mrs. A. E. ...	10 0	15
Barnes, Mrs. E. ...	1 0 0	1
Barnes, Mrs. R. ...	11 0 0	2
Barnes, Mr. T. W., the late (in memory of his wife) ...	10 0	2
Barnes, Miss ...	3 0 0	2
Barnes, Mrs. ...	16 0	14
Barnes, Mrs. ...	10 0	2
Barnes, Mrs. ...	17 1	14
Barnet Brotherhood and Sister- hood ...	9 10 11	2
Barnet Brotherhood and Sister- hood ...	3 18 9	14
Barnet Brotherhood and Sister- hood, a member of ...	1 1 0	2
Barnet, Mrs. E. ...	1 0 0	13
Barratt, Miss F. M. ...	1 0 0	3
Barratt, Miss F. M. ...	1 1 0	15
Barrett, Miss J. ...	1 0 0	13
Barrett, Mr. R. ...	1 1 0	2
Barritt, Mr. A. G. ...	5 0	15
Bartle, The Rev. G. C. ...	1 1 0	1
Bartle, The Misses ...	1 2 6	5
Bartlett, Miss S. ...	1 0 0	7
Barton, Mrs. E. ...	10 0	2
Barton, Miss E. M. ...	10 0	2
Barton, Miss ...	5 0	19
Basden, Mrs. E. ...	1 0 0	1
Basden, Miss M. ...	1 0 0	1
Batchelor, Miss E. H. ...	2 6	2
Batchelor, Miss E. H. ...	5 0	15
Bates, Lady ...	2 2 0	1
Bates, Mr. W. ...	10 0	2
Bates, Mr. W. ...	17 11	14
Bates, Mr. W. ...	10 0	16
Bates, Miss ...	1 6 10	14
Bath, Mrs. M. ...	10 0	3
Bath, Mrs. M. ...	1 0 0	15
Batley, Miss G. ...	1 0 0	1
Bawden Fund ...	40 0 0	18
Baxter, Miss O. A. ...	10 0	2
B. C. E. ...	1 0 0	2
Beaconsfield Congregational Church Sunday School ...	1 1 0	2
Bear, Miss B. ...	10 0	1

Name	Amount £ s. d.	Fund
Bear, Miss S. ...	10 0	1
Beard, Miss ...	1 0 0	1
Beaumont, Miss F. M. ...	1 0 0	1
Beaumont, Miss F. M. ...	10 0	15
Bedford Hall Women's Meeting	9 5 0	2
Bell, Mr. A. ...	1 1 0	2
Bell, John Hills & Lucas Ltd., Messrs. ...	1 1 0	15
Bellamy, Mr. ...	1 6 0	6
Bellamy, Miss ...	5 0	19
Bellerby, Mr. N. ...	1 10 0	6
Bennett, Mr. R. J. ...	1 0 0	2
Bennington, Mr. and Mrs. R.G. ...	4 0 0	2
Benson, The Rev. V. R. ...	1 0 0	1
Bently, Miss G. ...	1 0 0	1
Bently, Miss G. ...	10 0	2
Benton, Mrs. A. (for Tanker- ville Ward) ...	3 5 0	13
Berkhamsted Girl Crusaders' Class ...	10 0	2
Bernstein, Mrs. A. ...	1 10 0	2
Berry, Miss S. A. ...	5 0 0	2
Bethnal Green District Ladies' Guild ...	25 0 0	13
Bethnal Green Schools' Musical Association ...	2 2 0	2
Betts, Mr. E. A. ...	15 0	15
Bevington, Miss F. ...	2 0 0	15
Biggs, Miss A. L. ...	2 5 0	5
Biggs, Miss E. (for Tankerville Ward) ...	1 0 0	13
Biggs, Mrs. G. ...	10 0	3
Billings, Mrs. ...	15 0	14
Billington, Mrs. E. M. ...	10 0	1
Billington, Mrs. E. M. ...	10 0	2
Billington, Mr. W. ...	1 1 0	15
Bird, Mrs. C. H. ...	5 0	2
Bird, Mr. and Mrs. ...	10 6	2
Birkett, Mrs. J. L. ...	2 10 0	17
Bishop, Miss G. D. ...	10 0	2
Bishopsgate Railway Mission...	2 0 0	2
Blackhorse Road Women's Fellowship ...	11 6	2
Blacknell, Mrs. ...	15 0	2
Blackwell, Mrs. K. ...	2 6	2
Blackwell, Mrs. K. ...	5 0	13

Name	Amount £ s. d.	Fund
Blackwood, Miss A. S. ...	1 0 0	1
Blackwood, Miss A. S. ...	1 0 0	15
Blake, Miss A. F. ...	5 0 0	2
Blakeney, Miss L. (proceeds of Dorking Sale) ...	99 11 8	6
Bloom, Mrs. D. ...	5 0 0	3
Bloom, Mrs. D. ...	5 0 0	15
Blower, Miss E. ...	1 0 0	2
Blower, The Misses E. and L. ...	2 0 0	15
Blower, Miss L. ...	3 1 0	2
Blyth, Mrs. E. ...	5 0 0	13
Boake, Mrs. ...	10 0 0	1
Bond, Dr. A. ...	1 0 0	13
Bond, Dr. A. ...	10 0 0	15
Bond, Mr. C. ...	5 0 0	2
Bond, Mrs. C. ...	1 0 0	2
Bone, Mrs. E. ...	5 0 0	2
Bonham, Mrs. M. E. ...	1 0 0	17
Booth, Mrs. A. J. ...	2 2 0	1
Booth, Mrs. A. J. ...	2 6 0	2
Borrill, Mr. H. ...	1 9 11	14
Bosworth Hall Mission and Clifford's Inn ...	1 1 0	2
Botten, Mrs. ...	5 3 14	
Botwright, Miss M. K. ...	2 6 3	
Botwright, Miss M. K. ...	2 6 13	
Botwright, Miss M. K. and Friend ...	5 0 2	
Botwright, Miss M. K. and Friend ...	5 0 15	
Bourne, Mrs. G. E. ...	2 0 0	1
Bowden, Miss ...	5 0 19	
Bower, Mr. A. ...	10 0 2	
Bower, Mr. G. H. E. ...	1 0 0	1
Bower, Mr. G. H. E. ...	1 11 7	2
Bower, Mr. P. ...	10 0 15	
Bower, Mrs. ...	3 12 0	14
Bowes, Mr. G. ...	1 0 0	2
Bowring, Miss C. A. ...	1 0 0	2
Bowring, Miss M. J. ...	5 0 1	
Boyce, Miss M. E. ...	2 0 0	13
Boyd-Griffiths, Mrs. M. ...	1 1 0	3
Boys, Mrs. T. G. ...	5 0 8	
Bradley, Miss E. ...	1 0 0	2
Bradshaw, Mrs. D. S. ...	2 2 0	1
Bradshaw, Mrs. D. S. ...	2 2 0	15

Name	Amount £ s. d.	Fund
Bradshaw, Mrs. F. C. ...	5 0 2	
Braithwaite, Miss D. M. ...	1 1 0	2
Bray, Mrs. G. M. ...	3 0 0	2
Bray, Mrs. G. M. ...	1 0 0	15
Bray, Mr. and Mrs. W. ...	10 0 2	
Breach, Miss M. ...	10 0 2	
Brereton, The Rev. D. P. ...	1 0 0	1
Bridge, Mr. Kirkland ...	2 2 0	2
Bristol 'Varsity Inter-Faculty C. U. ...	4 12 6	2
Briscoe, Miss P. M. ...	2 0 0	2
Briscoe, Miss P. M. ...	10 0 15	
British Drug Houses Ltd., Messrs. ...	1 1 0	15
Broad, Mr. and Mrs. E. C. G. ...	10 0 0	2
Brockley, Mrs. A. ...	2 0 0	1
Bromley Girls' Friendly Society Bromley Parish Church ...	1 4 0	14
Bromley Parish Church Mothers' Union ...	2 2 0	2
Bromley Parish Church Mothers' Union ...	13 0 15	
Brook, Miss E. and Miss Shipp ...	5 0 0	15
Brooks, Miss M. ...	1 0 0	2
Brooks, Mr. T. ...	15 0 13	
Brooks, Mr. T. ...	2 4 2	14
Brown, Mrs. A. ...	5 0 2	
Brown, Mr. A. ...	10 0 13	
Brown, Mrs. K. ...	10 0 2	
Brown, Mr. and Mrs., and Family ...	1 1 0	2
Brown, Miss (for Coventry Ward) ...	10 0 13	
Browne, Miss K. L. ...	5 0 2	
Browne, Miss K. L. ...	5 0 5	
Bruce, Miss E. M. ...	1 0 0	1
Bruce, Miss E. M. ...	2 6 15	
Bruce, Miss M. M. ...	3 5 3	
Bruce, Miss M. M. ...	2 6 15	
Bryant, Miss ...	1 0 0	13
Bryant, Miss ...	10 0 15	
Bryce, Miss Susan ...	18 0 14	
Buchanan-Dunlop, Miss ...	10 0 1	
Buckley, Mrs. D. ...	10 0 0	1
Budd, Miss M. E. ...	2 0 0	15
Budgen, Miss A. ...	10 0 0	1
Bugby, Miss F. ...	2 0 0	13

Name	Amount £ s. d.	Fund
Bullard, Colonel and Mrs. H.R. ...	2 2 0	1
Bullock, Miss E. A. ...	10 0 3	
Bullock, Miss E. A. ...	10 0 15	
Bullock, Mrs. ...	2 2 0	2
Burford, Miss S. ...	18 6 1	
Burford, Miss S. ...	1 0 0	15
Burford, Mrs. and Miss ...	10 0 2	
Burley, Mr. W. G. ...	1 0 0	2
Burn, Miss L. E. ...	5 0 0	2
Burns, Miss M. ...	10 0 15	
Burness, Miss P. M. ...	5 0 0	2
Burrage, Mrs. E., and Miss R. Rose ...	2 11 6	15
Burton, Mr. B. T. ...	8 0 1	
Burton, Mr. D. and Dr. Dorothy ...	2 2 0	17
Burton, Mrs. M. E. ...	1 1 0	17
Burton, Major W. Mainwaring ...	5 0 0	1
Burton, Mrs. W. Mainwaring ...	2 2 0	1
Bush, Miss M. G. ...	5 0 0	2
Bush, Miss M. G. ...	3 0 0	15
Bushell, Mr. E. R. ...	10 0 0	2
Bushen, Mr. W. D. ...	6 14 0	2
Bushen, Mr. W. D. ...	2 2 0	3
Bushen, Mr. W. D. ...	3 0 0	15
Butcher, Miss A. M. ...	1 1 6	1
Butcher, Miss W. G. M. ...	18 6 13	
Butler, Miss M. ...	2 6 4	14
Butlin, Mr. A. G. ...	10 6 15	
Buxton, Mrs. Barclay, the late ...	1 1 0	2
Buxton, The Rev. D. H. ...	1 5 0	3
Buxton, The Rev. D. H. ...	1 6 8	15
Buxton, Mr. H. F. ...	5 0 0	1
Buxton, Mr. H. F. ...	8 6 2	
Buxton, Miss L. R. ...	5 0 0	1
Buxton, Captain R. C. ...	3 0 0	1
Buxton, Mrs. S. R. ...	10 0 13	
Buxton, Mr. W. ...	5 0 0	15
Buxton, Mrs. ...	10 0 0	15
Byrne, Dr. L. ...	1 0 0	1
Bysh, Miss K. ...	1 0 0	1
Bysh, Miss K. ...	5 0 13	
Bysh, Miss K. ...	2 10 0	16
Cable, Miss M. M. ...	3 3 0	1
Caffyn, Mrs. P. J. ...	2 2 0	1

Name	Amount £ s. d.	Fund
Cain, Mr.	5 0	13
Caines, Miss L. J.	1 0 0	1
C. A. L.	15 2 0	2
Calvert, Miss M.	5 0	2
Camrose Women's Meeting ...	1 4 5	2
Cannon, Mrs. D. P.	15 15 0	2
Caparn, Mrs. J.	8 0	13
Carey, Mrs. F.	5 0 0	3
Carless, Mr. H. W.	10 0	1
Carley Street Baptist Church, Leicester, Women's Meeting	15 8	2
Carnegie, Mrs. G. M.	2 0 0	14
Carnegie, Mrs. Moir ...	2 2 0	1
Carnegie, Mrs. Moir, and Friends ...	5 0 0	15
Carslaw, Mrs. G.	2 2 0	4
Carslaw, Mrs. G.	3 3 0	17
Carter, Miss A.	24 4 0	2
Carter, Miss C.	15 0	1
Carter, Mr. F. W.	2 2 0	1
Carter, Messrs. J., & Sons Ltd.	3 3 0	15
Carter, Miss M. A.	2 0 0	2
Cartwright, Miss A.	1 0 0	1
Cartwright, The Rev. H. S. ...	1 0 0	15
Carus, Messrs. Alexander, & Sons Ltd.	1 1 0	15
Casson, Dr. A. H.	2 2 0	1
Casson, Dr. A. H.	1 0 0	3
Casswell, Mrs. A. N.	4 0 0	1
Catford Central P.S.A.	5 0	2
Caton, Mrs. A. E.	1 5 0	1
Caton, Miss J.	4 0	3
Caton, Miss J.	1 0 0	15
Cattell, Miss F. M., the late ...	5 5 0	1
Cattell, Miss F. M., the late ...	3 0 11	2
Cave, Miss D. E.	5 0	2
Cave, Miss M.	5 0	3
Cave, Miss M.	10 0	5
Cave, Miss M.	1 0 0	15
Cayley, Miss ...	10 0	2
Chadwell Heath Baptist Church (collection at Mrs. C. Haynes' Meeting) ...	12 0	2
Chalkley, Mr. D. E.	3 13 7	2
Challacombe, Mr.	1 0 0	13
Challacombe, Mr.	10 0	6

Name	Amount £ s. d.	Fund
Chalmers, Miss ...	5 0	3
Chalmers, Miss ...	5 0	15
Chalmers, Miss, and Farrants Bible Class ...	2 10 0	2
Chamberlain, Miss J.	1 0 0	1
Chamberlain, Miss J.	12 11	14
Chandler, Miss (for Tankerville Ward) ...	1 0 0	13
Chandler, Miss ...	1 0 0	15
Chapman, Mr. A. B.	2 6	2
Chapman, Mr. A. B.	2 6	3
Chapman, Mr. and Mrs. D. ...	8 6	2
Chapman, Miss H.	10 0	2
Chase, Miss G.	15 0	15
Chatters, Mr. W.	1 0 0	15
Chauveau, Mr. J. W.	1 0 0	1
Chesterman, Dr. C. C., O.B.E.	1 0 0	1
Cheville, Mrs. F.	9 11	14
Cheville, Mrs.	8 10	14
Childs, Miss J.	11 0	2
Childs, Mrs.	1 15 10	14
Chippendale, Miss E.	7 2 0	19
Chiswick Girl Crusaders' Class	12 6	2
Cholmondeley, Miss ...	1 0 0	1
Christ Church, Bournemouth...	10 0 0	2
Christ Church, Bromley, Girls' Own ...	10 0	13
Christ Church, Crouch End, Carol Party ...	8 7 0	2
Christ Church, Ware, Sunday School ...	4 5 0	2
Church, Miss W. A.	2 0 0	1
Chuter, Mrs. M. C.	10 0	1
Clare, Miss I. K.	10 6	1
Clare, Miss I. K.	10 6	19
Clark, Mr. A. S. (in accordance with the wishes of the late Miss S. Laws) ...	45 0 0	2
Clark, Miss Daphne ...	5 0	13
Clark, Mrs. E. S.	1 5 0	3
Clark, Mrs. E. S.	1 12 0	15
Clark, Mrs. T.	7 0	13
Clarke, Miss C.	1 1 0	13
Clarke, Miss C.	10 0	15
Clarke, Miss F. M.	4 0 0	2

Name	Amount £ s. d.	Fund
Claydon, Mrs., Miss Palmer and Friend ...	6 6	2
Clayton, Miss C. C.	1 1 0	2
Clewer, Mrs. W.	1 0 0	2
Clibborn, Mrs. L., the late ...	5 0 0	2
Cloke, Mr. J.	2 0 6	14
Cobb, Mr. A. F.	2 0 0	2
Cobb, Mr. A. F.	1 0 0	15
Cockram, Miss E.	10 0	17
Cocks, Mr. and Mrs. F.	2 2 0	1
Cocksedge, Mr. G. D.	2 2 0	2
Cocksedge, Mr. G. D.	10 0	15
Coldman, Miss E.	1 0 0	1
Coldrey, Mrs. F. M.	15 0 0	2
Cole, Miss E. M.	10 0	1
Cole, Mr. G. A.	10 10 0	15
Colgrove, Mrs. J. (in memory of her brother) ...	1 0 0	2
Colgrove, Mrs. J.	1 0 0	3
Colgrove, Mrs. J.	1 0 0	15
Collard, Miss R. E.	1 0 0	15
Collection at Annual Meeting	11 15 0	3
Collection at Children's Service (per Miss E. Wootton) ...	1 0 0	2
Collection at General Meeting for Mildmay at Leicester ...	8 1 0	2
Collins, Mr. B. R.	5 0 0	1
Collins, Mrs. E.	8 0	13
Collins, Lady Faith ...	10 0	17
Collins, Mrs. M. E.	1 1 0	15
Collins, Mr. W. S.	1 0 0	2
Collins, Mr. W. S.	1 10 0	13
Collison, Miss F. E.	1 0 0	1
Columbia Road Infants' School	3 0 0	2
Comden, The Misses ...	6 0	2
Congress Hall Songsters, Salvation Army ...	7 2 9	20
Constantine, Miss G. A.	1 0 0	15
Conway, Mr. F.	5 0 0	13
Conway, Mrs. F.	1 0 0	13
Conyers, Miss ...	1 12 9	14
Cook, Mr. H. O.	1 0 0	2
Cook, Mr. J. Lewis ...	1 0 0	2
Cook, Mrs. S. E.	1 0 0	15
Cooke, Miss ...	10 0	5
Cooksley, Miss K.	2 0 0	3

Name	Amount £ s. d.	Fund
Cooksley, Miss K.	2 0 0	15
Cooper, Miss A.	5 0 0	3
Cooper, Miss E. C.	1 0 0	1
Cooper, The Rev. and Mrs. H.	1 0 0	1
Cooper, Miss R. M.	1 8 6	2
Cork, Miss D.	1 0 0	3
Cork, Miss D.	1 0 0	15
Cory, Miss B.	30 0 0	2
Cory, Miss N.	10 0 0	1
Cory, Miss N.	10 0 0	15
Cossar, Mrs.	1 1 0	2
Cottrill, Mr. A. E.	1 0 0	3
Cottrill, Mr. A. E.	10 0 0	15
Coulson, Mrs. D.	6 7	14
Couthard, The Rev. A. J.	10 0 0	2
Coventry, Mrs. H.	1 0 0	1
Cowell, Mr. F. G.	1 0 0	2
Cowen, Miss M.	1 1 0	5
Cowen, Miss M.	1 1 0	15
Coyle, Mrs. I.	10 0 0	2
Cozens, Mr. A.	1 0 0	13
Crane, Miss B. A.	2 0 0	13
Cranleigh Baptist Church	5 7 5	2
Crawley, Mrs. C. R.	1 10 0	2
Creasy, Mr. and Mrs. E.	3 3 0	15
Cripps, Mr. W. H.	2 0 0	2
Crocker Mr. N.	10 0 0	2
Crockford, Mr. K.	5 0 0	13
Cross, Mrs. A.	10 0 0	15
Crouchman, Miss C.	10 0 0	2
Crowe, Miss P.	1 0 0	1
Crowe, Miss P.	1 0 0	2
Crowe, Miss P.	1 0 0	15
Crowhurst, Miss O.	1 0 0	18
Culpin, Mr. J.	2 0 0	2
Cuming, The Misses E. and A.	2 0 0	15
Curd, Miss M. A.	8 6	3
Curtis, Miss G. M.	2 0 0	2
Cushion, Mr. C. G.	1 1 0	13
Cutler, Miss E.	10 0 0	15
Cutter, Mrs.	10 0 0	15
Cuxham Sunday School	13 0 0	2
Daborn, Mrs. E.	5 0 0	2
Daish, Miss M. E.	1 0 0	1

Name	Amount £ s. d.	Fund
Dallas, Miss A.	10 6	1
Dallison, Miss E.	1 0 0	1
Dallison, Miss E.	11 0	14
Dallison, Mrs. J. E.	1 0 0	2
Dallison, Mrs. J. E.	10 0	15
Dallison, Mr. J. E.	1 1 0	1
Dalton, Mr. F.	10 0	2
Dalton, Miss	1 1 0	2
Dane, Mr. E.	1 0 0	13
Dartnall, Mrs.	1 10 0	14
Davag, Miss F. E.	2 2 0	13
Davag, The Misses	3 3 0	1
Davies, Mr. D.	10 0 0	1
Davies, Mrs. E.	2 0 0	2
Davies, Mrs. E.	1 0 0	13
Davies, Miss G.	10 0	2
Davies, Miss G.	1 0 0	15
Davies, Mrs. M. E.	5 0	2
Davies, Miss M.	10 0	2
Davies, Mrs. T. Clive	1 0 0	17
Davis, Mr. and Mrs. G.	3 0 0	2
Davis, Mr. G.	1 0 0	1
Dawson, Mrs. A. L.	5 0	13
Dawson, Mrs. A. L.	5 0	14
Dawson, Mrs. E.	1 0 10	14
Day, Miss J. S.	1 5 0	1
Day, Miss J. S.	5 0 0	15
Dean, Mrs. G.	5 0	3
Dean, Mrs. G.	5 0	15
Dean, Mr. T.	15 14 2	14
Deane, Miss E.	2 0 0	1
Deards, Miss L.	1 0 0	13
Deards, Miss L.	10 0	15
Dellow, Miss A. M.	2 10 0	1
Delves, Miss L.	15 0	13
Dennis, Miss A. L.	2 0 0	2
Dennis, Mr.	5 0 0	13
Derry, Miss	2 0 0	14
Dicks, Miss A.	5 0	15
Dodds, Miss G.	3 0 0	17
Donahue, Mrs. B.	2 6	3
Donahue, Mrs. B.	5 0	15
Donne, Miss A. J.	1 1 0	15
Doughty, Miss C. C.	5 0	15
Doughty, The Family	8 6	14

Name	Amount £ s. d.	Fund
Doust, Miss A.	1 0 0	2
Dowell, Miss (for Tankerville Ward)	1 0 0	13
Drake, Mrs. F.	2 0 0	3
Driscoll, Miss A. R.	5 0	2
Dugdale, Lady	1 1 0	18
Duncan Flockhart & Co., Ltd., Messrs.	1 1 0	15
Dunlop, Mrs. M.	10 6	17
Dunlop, Miss M. B.	2 0 0	2
Dunn, Miss	1 1 0	15
Dunning, Miss A.	10 6	2
Dunning, Mrs.	5 0	19
Dunnitt, Mrs.	2 16 0	14
Dunwell, Mrs. F. R.	2 0 0	15
Dunwell, Miss G. I.	1 0 0	1
Dutton, Miss F. G.	1 0 0	19
Dyer, Miss M. B.	1 0 0	1
Dyer, Miss M. B.	10 0	5
Dyson, Miss G.	1 1 0	1
"Eager to Help"	10 0	2
Eales, Mrs. M.	10 0	2
Eames, Miss B.	12 0 0	2
Earl, Miss E. G.	1 0 0	1
Earl, Miss E. G.	10 0	2
Earl, Mr. and Mrs. W. J. H.	4 0 0	2
Easley, Miss A.	10 0	1
Easom, Miss M.	2 0 0	7
Eastbrook, Mr. J. H., the late...	2 0 0	15
East London Tabernacle	8 14 0	2
East London Tabernacle Christian Endeavour	1 1 0	2
East London Tabernacle Men's Fellowship	1 10 0	2
Eastney Gospel Mission Sunday School	8 3 6	2
Ebenezer Gospel Hall, Pitsea...	1 5 0	2
Eden, Mrs. A. M.	2 2 0	2
Edmunds, Miss	10 0	1
Edroff, Mr. A. E.	10 0	15
Edwards, The Rev. and Mrs. A.	3 3 0	1
Edwards, Mr. C.	10 0	2
Edwards, Mr. C.	10 0	13
Edwards, Mrs. F. G.	1 1 0	1
Edwards, Miss M. S.	1 0 0	1

Name	Amount £ s. d.	Fund
Edwards, Mrs. and Miss	1 0 0	2
Edwin, The Rev. F. H.	1 1 0	1
Elder, Miss A. M.	2 6 6	1
Elder, Miss A. M.	1 5 0	2
Elder, Mrs.	1 0 0	1
Elffroth, Mr. P.	1 1 0	15
Elleswer, Mrs. S.	1 5 0	13
Ellinger, Mrs. L.	1 1 0	2
Elliot, Mrs. A.	1 0 0	15
Elliot, Miss H. E.	1 0 0	1
Elliot, Miss H. E.	1 0 0	3
Elliot, Miss H. E.	5 0	16
Ellis, Miss A.	1 0 0	3
Ellis, Miss M. J.	10 0	15
Ellis, The Rev. T.	2 2 0	2
Ellison, Mr. S.	1 10 0	13
Ellwood, Mrs. M. K.	1 10 0	23
Elmhurst, Miss E.	10 0	1
Elmore, Mrs. M.	1 0 0	1
Elmore, Mrs. M.	1 1 0	15
Elsdon, Miss E.	7 10 0	2
Elsdon, Mrs. F. E.	10 0	3
Elsdon, Mrs. F. E.	10 0	15
Elsev, Miss H. C.	2 0 0	1
Elwin, Mrs. A. C. J.	1 0 0	2
Emmanuel, Mr. E.	2 10 2	14
England, Miss F., and Sister	10 0	2
English, Mr. B. W.	1 0 0	2
Epstein, Messrs. H.	1 3 2	14
E. R.	5 0	2
Escott, Miss M.	5 0	15
E. S. W.	1 0 0	1
Evans, Mr. A.	1 0 0	13
Evans, Mr. A.	6 10 9	14
Evans, Mrs. B. L. E. (for Coventry Ward)	1 0 0	13
Evans, Mrs. F. M.	1 0 0	15
Evans, Miss H. E.	5 0 0	2
Evans Medical Supply Ltd., Messrs.	1 1 0	15
Evans, Mr. and Mrs.	1 0 0	15
Eve, Miss L.	1 0 0	14
Eve, Miss M.	5 0	2
Eve, Miss M.	4 6 3	3
Everard, Miss	10 0	2
Everard, Miss	10 0	3

Name	Amount £ s. d.	Fund
Everard, Miss	3 10 0	13
Everard, Miss	12 6	15
F. A. H.	1 0 0	2
Fairman, The Misses S. and A.	10 0	3
Fairman, The Misses S. and A.	10 6	15
Faith, Miss D. F.	2 0 0	15
Falk, Mrs. F. H.	1 1 0	1
Fane, Mrs.	6 0	2
Farrell, Miss B. H.	1 1 0	1
Farrimond, Mrs. E. A.	5 0	2
Farrimond, Mrs. E. A.	5 0	3
Farrimond, Mrs. E. A.	5 0	15
Feare, Miss E. L.	1 0 0	1
Feare, Miss E. L.	1 14 8	14
Feldman, Mrs. A.	10 0	13
Feldman, Mr. J.	2 15 4	14
Fendt, Miss M. E.	10 0	3
Fendt, Miss M. E.	10 0	15
Fenn, Miss E. M. (for X-Ray Department)	3 3 0	13
Fenn, Miss E. R.	20 0 0	2
Ferguson, Miss L.	1 0 0	13
Ferguson, Miss L.	5 0	15
Ferguson, Mr. W. W.	2 2 0	1
Ferguson, Messrs. W., and Staff	6 1 2	14
Filler, Mrs. and Miss	1 0 0	15
Finch, Messrs. William (Appley Bridge) Ltd.	15 0 0	2
Findlay, Mr. G.	5 0 0	2
Finningley Methodist Sunday School	5 0	2
Fisher, Mr. H.	2 2 0	13
Fitch, Miss E. K. F.	3 3 0	15
Flatt, Mrs.	5 0	17
Flavell, Miss E.	10 0	3
Fleet, Miss P.	2 0 0	2
Fletcher, Mrs. E. M.	10 0	3
Flower, Miss M.	1 0 0	1
Flower, Miss M.	10 0	15
Flynn, Mrs. M.	10 0	17
Foljambe, Mrs.	10 6	1
Food, Miss M. J.	2 2 0	1
Ford, Mrs. A. H.	1 0 0	15
Ford, Miss N.	1 0 0	1
Ford, Mrs. R. M., and Friends	1 13 0	15

Name	Amount £ s. d.	Fund
Foreman, Mr. A.	1 0 0	13
Foreman, Mr. M.	4 4 0	2
Forester, The Hon. Mrs. St. Maur	5 0 0	1
Fosbrooke, Mrs.	10 0	1
Foster, Mrs. C.	4 2 0	1
Foster, Mrs. C.	2 0 0	2
Foster, Mrs. C.	1 0 0	15
Fotheringham, Mrs. M. E.	10 0	2
Foulger, Mr. W. R.	5 0	2
Fountain, Mrs.	10 0	2
Fowler, Miss P. E.	5 0	2
Fox, Mr.	10 0	13
Francis, Miss D.	1 0 0	2
Francis, Mrs.	10 0	15
Frankenberg, Mrs. S.	1 1 0	17
Franklin, Miss J.	5 0	15
Franklin, Mrs. W.	1 0 0	18
Fremlin, Miss M.	1 0 0	3
Fremlin, Miss M.	5 0 0	15
French, Mr. R. K.	3 3 0	1
Freyman, Mr. and Mrs. G.	19 0	1
Friend, Miss K. M.	1 0 0	3
Friends, per "The British Weekly"	10 0 0	2
Fromow, Miss L.	5 0 0	1
Frost, Mr. and Mrs. A.	1 0 0	3
Frost, Mr. and Mrs. A.	1 0 0	15
Fry, The Misses	5 0	2
F. T.	2 0 0	2
Fudge, Mrs. I.	7 0	2
Fuggle, Mr. L. J.	1 0 0	15
Fuller, Miss M. E.	1 1 0	1
Funnell, Miss K.	7 0	2
Furner, Mr. A. S.	500 0 0	2
Gaiger, Miss E. E.	8 6	1
Gander, Mr.	1 0 0	2
Garcia, Miss	10 0	2
Gardiner, The Rev. F. J. S.	1 0 0	3
Gardiner, The Rev. F. J. S.	1 10 0	15
Gardner, Mr. D. E.	1 10 0	3
Gardner, Mr. E. S.	2 2 0	2
Garfit, Mrs.	10 0	15
Garforth, Mr. C. V.	5 0 0	2
Garforth, Miss F. S.	5 0 0	15
Garis, Mrs. M. de	10 0	2

Name	Amount £ s. d.	Fund
Garis, Mrs. M. de ...	6 0	15
Garland, Mrs. E. J. ...	2 0 0	2
Garner, Mr. C. ...	15 0 0	2
Garrould, Messrs. E. & R. Ltd., Gas Light & Coke Co. Ltd., Messrs. ...	1 0 0	15
Gate, Mrs. ...	10 10 0	15
Gates, Miss E. ...	1 0 0	13
Gauntlett, Mr. and Mrs. S. E. ...	1 0 0	15
Gem, Miss G. E. C. Havard ...	1 0 0	2
Gemmer, Mr. W. ...	3 0 0	1
George, Mr. H. ...	5 0	2
George, Mr. H. ...	1 0 0	2
George, Mr. H. ...	1 0 0	3
George, Mr. H. ...	2 0 0	15
George Street Methodist Sister- hood, Warminster ...	1 10 0	2
German, Sister I. ...	5 0	2
Gerrard, Mrs. ...	1 1 0	6
Gerson, Mrs. ...	8 6	2
Gfeller, Miss R. ...	2 0 0	2
Gibbs, Mrs. C. A. ...	10 0	1
Gibbs, Mrs. C. A. ...	5 0	15
Gibbs, Mrs. ...	60 0 0	19
Gibbs & Bamforth Ltd., Messrs. ...	5 5 0	15
Gibson, Miss G. E. ...	5 0	2
Gibson, Mr. G. E. ...	1 1 0	2
Gibson, Mrs. ...	1 1 0	6
Gifford, Miss ...	3 0 0	15
Gilbert, Mrs. W. G. ...	2 2 0	1
Giles, Miss S. L. ...	2 6	3
Giles, Miss S. L. ...	10 0	15
Gill, Mrs. E. ...	10 0	2
Gill, Mrs. E. ...	2 6	3
Gilliatt, Miss E. M. ...	2 0 0	15
Gillies, Mr. R. ...	5 0 0	2
Girls' Life Brigade Cadet Section ...	16 0	2
Girls' Life Brigade 1st Willing- don Company ...	2 5 0	2
Glassborow, Mrs. J. M. ...	10 0	2
Glaxo Laboratories Ltd., Messrs. ...	5 0	15
Globe Electrical Co., Messrs. ...	1 1 0	15
Goad, Miss E. M. ...	15 0	15
Goad, Mr. and Mrs. F. T. ...	10 0	2
Godby, Miss F. ...	3 3 0	2

Name	Amount £ s. d.	Fund
Goddard, Miss E. C. ...	10 0	2
Goddard, Miss E. C. ...	2 0	15
Goddard, Mrs. K. ...	5 12 6	13
Godfray, Miss A. A. ...	5 0 0	2
Godier, Miss E. ...	10 0	2
Golden, Mr. G. P. ...	3 3 0	2
Golden, Mrs. R. ...	2 0 0	15
Goldie, Mr. C. E. ...	1 1 0	2
Goldstein, Mr. J. ...	10 6	2
Golowne, Mr. B. P. ...	1 0 0	13
Goodenough, Mr. and Mrs. A. G. ...	1 1 0	1
Goodenough, Mr. A. ...	10 0	2
Goodwin, Mrs. G. ...	1 0 0	13
Gosden, Mr. E. E. ...	15 0	15
Gould, Miss A. ...	2 0 0	1
Gould, Mrs. E. ...	2 0 0	15
Gove, Miss M. ...	17 0	2
Gower, Mrs. A. M. ...	2 0 0	2
Graham, Mr. J. ...	1 0 0	2
Graham, Mrs. ...	10 0	6
Grant, Mrs. C. (for wringer) ...	5 6	13
Gray, Mrs. E. M. ...	1 0 0	3
Green, Mrs. C. ...	10 6	13
Green, Mr. H. S. ...	2 2 0	2
Green, Mr. W. W. ...	1 0 0	1
Greenaway, Mrs. R. L. (for Coventry Ward) ...	10 10 0	13
Greenbaum, Mrs. ...	1 0 0	2
Greenberg, Mr. I. ...	4 4 5	14
Greene, Dr. H. (for Coventry Ward) ...	7 6	13
Greenwood, Mrs. D. ...	3 3 0	1
Greenwood, Mrs. D. ...	2 2 0	15
Greig, Mrs. ...	1 0 0	2
Gribble, Mr. and Mrs. J. ...	10 6	15
Griffiths, Mr. T. Vere ...	2 0 0	1
Groome, Messrs. William, Ltd. ...	2 10 0	15
Grover, Miss P. A. ...	5 0 0	1
Gudersnatch, Mr. F. ...	8 0	2
Gudersnatch, Mr. F. ...	2 6	3
Gudersnatch, Mr. F. ...	2 6	15
Gunner, Mrs. J. S. ...	5 5 0	2
Guyer, Mr. H. C., O.B.E. ...	1 1 0	1
Guyett, Mr. and Mrs. J. ...	2 0 0	2

Name	Amount £ s. d.	Fund
Gwilliam, Mr. and Mrs. ...	1 0 0	3
Gwilliam, Mr. and Mrs. ...	1 0 0	15
Haffenden, Mrs. K. B. ...	1 0 0	3
Haffenden, Mrs. K. B. ...	1 0 0	15
Hagan, Mr. ...	15 0	2
Haines, Miss L. E. ...	10 0	3
Haines, Miss L. E. ...	10 0	15
Hale, Mr. C. A. ...	20 0 0	2
Hale, Mrs. L. K. ...	1 0 0	2
Hale, Mrs. L. K. ...	1 0 0	13
Hall Box, contents of ...	20 14 9	14
Hall-Hall, Lady ...	5 0	19
Halliday, Mr. J. L. ...	5 0	2
Ham, Miss D. F. ...	1 0 0	1
Hamilton Adams, Capt. and Mrs. ...	2 0 0	1
Hampden Chapel ...	4 4 0	2
Hanbury, Mrs. Nigel ...	1 1 0	3
Hancock, Miss E. ...	1 0 0	1
Hancock, Miss E. ...	1 0 0	16
Hancock, Mrs. ...	10 0	2
Hanham, Miss A. E. ...	8 0	1
Hanham, Miss E. M. ...	5 0	1
Harbord, Mrs. M. A. ...	1 12 0	14
Harding, Miss A. ...	2 0 0	2
Hardingham, Mrs. E. ...	1 0 0	1
Hardingham, Mrs. E. ...	2 0 0	2
Hardingham, Mrs. E. ...	1 0 0	3
Hardman, Miss C. ...	2 0 0	2
Hardwicke, Miss A. J. ...	1 0 0	1
Hardwicke, Miss A. J. ...	1 0 0	15
Hardy, Miss A. (for Tankerville Ward) ...	3 0 0	13
Hardy, Mr. F. A. ...	10 0 0	2
Harle, Mrs. R. E. ...	1 0 0	1
Harle, Mrs. R. E. ...	1 0 0	15
Harms, Miss A. ...	10 0	2
Harmsworth, Mrs. J. H. C. ...	1 0 0	1
Harold Park Baptist Chapel ...	2 0 0	2
Harris, Miss E. ...	10 0	15
Harris, Miss L. ...	5 0	13
Harris, Miss N. (for Tankerville Ward) ...	1 1 0	13
Harris, Miss T. M. ...	5 0 0	1
Harris, Miss T. M. ...	15 0	2

Name	Amount £ s. d.	Fund
Harris, Mrs. ...	10 6	13
Harris, Mrs. ...	2 1 0	14
Harris, Miss ...	10 0	2
Harrison, Mr. W. B. ...	1 0 0	2
Hart, Miss E. F. ...	5 0	15
Hart, Mrs. E. ...	1 0 0	1
Hart, Miss M. ...	1 0 0	13
Hart, Miss M. ...	10 0	15
Hart-Dyke, Mr. A. ...	2 2 0	2
Harvey, Miss G. ...	10 0	15
Harvey, Miss K. H. ...	1 0 0	1
Harvey, Miss K. H. ...	10 0	15
Haslem, Dr. K. ...	4 0 0	19
Haslett, Mrs. R. ...	10 0	15
Hatt, Mr. and Mrs. W. G. ...	1 10 0	2
Hawkins, Miss E. M. ...	1 0 0	3
Hawks, Miss E. M. ...	1 0 0	1
Hawley, Miss E. ...	2 0 0	15
Hay, Mr. F. A. ...	5 0 0	2
Haybittle, Miss C. A. ...	4 0 0	4
Haybittle, Miss C. A. ...	2 0 0	17
Haybittle, Miss K. ...	5 0 0	1
Hayes, Mrs. G. R. ...	10 0	2
Hayes, Mrs. G. R. ...	1 0 0	15
Hayes, Mr. W. S. ...	2 2 0	2
Hayes, Mr. W. S. ...	1 1 0	15
Haynes, Mrs. C. ...	2 5 0	14
Hayward, Mrs. F. ...	10 0	13
Hayward, Mr. G. ...	5 0 0	1
Hayward, Mrs. H. ...	1 0 0	1
Hayward, Miss R. ...	2 0	15
Hayward, Miss R., and Friends	6 0	13
Hazel, Miss L. S. ...	1 0 0	1
Hazlerigg, Lady ...	10 0	3
Hazlerigg, Lady ...	1 0 0	15
Healey, Mr. J. ...	1 7 6	13
Healy, Miss K. M. ...	2 0 0	3
Healy, Miss K. M. ...	1 0 0	15
Healy, Mrs. M. ...	2 6	3
Healy, Mrs. M. ...	3 0	15
Heathcote, Mrs. N. M. ...	1 0 0	1
Hellicar, Mrs. L. ...	1 1 0	1
Hendrie, The Misses L. and F. ...	2 0 0	2
Henman, Mr. and Mrs. G. M. ...	4 4 0	1
Henn, Miss L. ...	1 0 0	2
Henry, Miss K. ...	10 0 0	2

Name	Amount £ s. d.	Fund
Hepenstal, Miss L. ...	200 0 0	2
Herbert, Mrs. E. ...	2 6	2
Herbert, Mrs. E. ...	5 0	13
Herbert, Mrs. E. ...	2 8 9	14
Herne Hill Baptist Church		
Y.P.S. ...	1 1 0	2
Hett, Mrs. ...	1 1 0	1
Hewitt, Mr. R. ...	10 0	2
Hickman, Miss E. ...	1 0 0	2
Hickman, Miss E. ...	10 0	13
Hickman, Miss E. ...	7 11 8	14
Hickman, Miss E. ...	10 0	15
Hickman, Mrs. ...	10 0	3
Hicks, Mrs. M. ...	5 0	3
Highams Park Baptist Church		
Women's Fellowship ...	2 17 6	2
High Barnet Baptist Church ...	10 6	13
Highbury Vale Mission Sunday		
School ...	2 2 0	13
Highton, Mr. N. ...	6 0 0	1
Hill, Mrs. W. G. ...	1 0 0	13
Hiller, Mr. M. S. ...	1 1 0	1
Hilling, Miss A. E. ...	3 0 0	2
Hine, Miss M. G. W. ...	1 1 0	1
Hinks, Miss W. D. ...	2 2 0	2
Hitchen, Miss M. ...	1 0 0	1
Hitchen, Miss M. ...	1 0 0	2
Hitchen Girl Crusaders Class...	12 6	2
Hitchen & Smith, Messrs. ...	13 1 7	14
Hoal, Mrs. E. A. ...	1 1 0	17
Hoal, Mrs. E. A. ...	2 6	19
Hobbs, Miss M. ...	2 0 0	13
Hockley, Miss M. ...	1 0 0	1
Hodges, Mrs. E. J. ...	5 0	2
Hodgkinson, Miss E. M. ...	2 2 0	17
Hodson, Mrs. C. ...	1 1 0	1
Hodson, Mrs. C. ...	1 1 0	17
Hoffman, Miss H., (a thank-offering)	2 0 0	2
Holland, Lady ...	1 0 0	3
Holland, Lady ...	1 0 0	15
Holland, Mrs. A. E. ...	1 0 0	13
Holland, Mrs. A. E. ...	1 0 0	15
Holloway, Mrs. C. ...	5 0 0	1
Honick, Mrs. S. ...	1 0 0	2
Hoof, Mrs. E. V. ...	1 1 0	1

Name	Amount £ s. d.	Fund
Hookey Baptist Mission Sunday		
School ...	1 1 0	2
Hooton, Mrs. ...	1 0 0	13
Hooton, Mr. C. ...	55 0 0	2
Hooton, Miss F. ...	5 0	2
Hope, Mrs. ...	1 0 0	6
Horkins, Mrs. ...	1 0 0	1
Horlicks Ltd., Messrs. ...	2 2 0	15
Horn, Miss E. ...	10 0	15
Horne, Mrs. G. ...	1 0 0	2
Horne, Mrs. J. M. ...	1 0 0	2
Horne, Mrs. M. L. ...	1 1 0	2
Horne, Mrs. M. L. ...	2 6	5
Hornsby, Miss E. ...	10 0	13
Horsley, Mr. F. H. ...	10 0	2
Hough, Mr. W. ...	2 0 0	13
Houson, Mrs. ...	1 14 7	14
Hounslow Undenominational		
Church ...	1 0 0	2
Howard, Mr. E. C. ...	5 0 0	2
Howell, Mrs. K. ...	2 0 0	2
Howes, Mrs. A. M. ...	10 0	2
Howse, Mrs. J., the late	10 0 0	15
Hoxton Market Mission H.S.A.	26 6 5	2
Huckett, Mrs. S. ...	10 0	2
Hudson, Messrs John, Ltd. ...	10 6	15
Hudson, Messrs W. A. ...	10 10 0	1
Hughes, Miss K. ...	1 0 0	2
Hughes, Miss M. E. ...	10 0 0	13
Hull, Miss ...	5 0	14
Hulland, Miss J. ...	1 8 6	14
Hume, Dr. and Mrs. W. F. ...	7 0 0	1
Humphreys, Miss S. A. ...	1 0 0	7
Humphreys, Miss S. A. ...	10 0	18
Humphries, Miss E. ...	10 0	15
Humphries, Mr. and Mrs. H. J. ...	1 0 0	1
Humphries, Mr. and Mrs. H. J. ...	1 0 0	5
Humphries, Mr. and Mrs. H. J. ...	1 10 0	15
Hunt, Mrs. E. V. ...	10 0	2
Hunt, Messrs. Charles, & Co.		
Ltd. ...	1 1 0	15
Hunt, Miss G. ...	10 0	15
Hunt, Mr. H. J. ...	2 2 0	1
Hunt, Mr. S. L. ...	5 0 0	1
Hunt, Mrs. ...	1 0 0	17
Hunt, Mrs. ...	9 5	14

Name	Amount £ s. d.	Fund
Huntley, Miss A. M. ...	1 0 0	2
Huntley, Miss A. M. ...	1 0 0	15
Hurst, Miss M. ...	15 0	2
Huson, Miss E. M. ...	1 0 0	2
Hutchings, Mr. and Mrs. ...	1 13 6	14
Hutchinson, Miss A. F. ...	10 0	2
Hutchinson, Mrs. G. ...	1 0 0	15
Hutson, Mr. and Mrs. C. ...	10 6	2
Hutson, Mrs. L. ...	1 11 0	2
Hyde, Mrs. ...	1 16 10	14
Hyde, Mr. F. Fletcher ...	1 1 0	1
Hyde, Mr. and Miss ...	7 6	2
Hyland, Mrs. E. M. ...	10 0	2
Hynes, Mrs. E. ...	15 0	2
Hyslop, Miss L. ...	5 0	5
Hyslop, Miss L. ...	10 0	15

Iddon, Mr. T. W. ...	10 0	3
Iddon, Mr. T. W. ...	10 0	15
I. H. S. ...	1 0 0	13
Iliff, Mrs. E. G. ...	10 0	15
"Inasmuch"—Yeovil ...	1 0 0	2
"Inasmuch" ...	2 0 0	2
Ince, Mrs. H. V. ...	5 0 0	15
In Loving Memory of Mrs. Parry ...	5 0	2
In Memoriam — Katherine Mary Fitch ...	5 5 0	5
In Memory of April 3rd ...	5 0	1
In Memory of Miss F. M. Cattell ...	10 0	2
In Memory of Mr. W. Dunwell ...	10 10 0	2
In Memory of Mr. F. Elmore's Birthday (towards portable X-Ray apparatus) ...	2 5 0	13
In Memory of Mr. F. Elmore... Goddard (per Hornechurch Baptist Church) ...	3 5 0	2
In Memory of Mr. I. C. Goddard (per Hornechurch Baptist Church) ...	2 2 0	2
In Memory of Mr. I. C. Goddard (per Hornechurch Toc H) ...	2 2 0	2
In Memory of Mr. I. C. Goddard (per neighbours) ...	4 10 0	2

Name	Amount £ s. d.	Fund
In Memory of Mr. I. C. Goddard (per relatives and friends) ...	7 1 0	2
In Memory of Mrs. Harris (for Theatre Table) ...	3 3 0	13
In Memory of 17th July, 1925... In Memory of Mrs. Webb ...	5 0	1
"Interested" ...	1 0 0	2
"In the Name of the Lord Jesus Christ" ...	1 5 0	15
Isted, The Misses E. and L. ...	5 0	7
Iverson, Miss E. E. ...	1 0 0	1
Iverson, Miss E. E. ...	1 0 0	3
Iverson, Miss E. E. ...	2 0 0	15
Jack, Mr. G. ...	1 0 0	2
Jack, Mrs. T. F. ...	2 0 0	3
Jackman, Miss M. D. ...	12 0	1
Jackson, Mrs. A. (in lieu of flowers for the late Mr. Harris) ...	1 0 0	2
Jackson, Mrs. W. ...	1 0 0	1
Jacob, Mr. A. ...	10 10 0	1
Jacob, Miss E. M. ...	1 0 0	1
Jacobs, Mr. A. ...	1 0 0	13
Jacobs, Mrs. E. ...	10 0	13
Jacobs, Mrs. E. ...	18 9	14
Jacobs, Mrs. E. ...	5 0	15
James, Mrs. ...	5 0	2
James, Miss I. C. ...	2 2 0	2
James, Mrs. L. E. ...	5 0	2
Japan Evangelistic Band ...	15 6 3	2
Jarvis, Mrs. A. ...	10 0	2
Jarvis, Miss E. L. ...	1 1 0	2
Jayes, Mrs. ...	1 0 0	2
Jeeves, Miss M. ...	6 0	2
Jeeves, Miss M. ...	1 0 0	15
Jeffery, Mrs. T. T. ...	1 0 0	2
Jenkins, Mr. A. S. ...	6 0	2
Jenkins, Mr. A. S. ...	5 9	15
Jenkins, Mrs. G. N. ...	5 0	5
Jevans, Mrs. A. M., the late ...	5 0	13
Joel, Mrs. J. H. ...	1 0 0	15
John, Dr. and Mrs. A. O. ...	6 6 0	1
John, Mrs. ...	5 0	3
Johnson, Miss L. E. ...	10 6	2

Name	Amount £ s. d.	Fund
Johnson, Miss L. E. ...	5 0	15
Johnson, Mrs. W. C. ...	5 0	2
Johnson, Mrs. W. C. ...	10 0	3
Johnson, Mr. and Mrs. ...	7 6	2
Johnson, Mr. ...	12 6	13
Johnston, Miss R. ...	5 0 0	3
Johnston, Miss R. ...	5 0 0	15
Jolly, Miss A. ...	1 1 6	13
Jolly, Miss A. ...	1 0 0	15
Jollyman, Mrs. G. ...	2 2 0	1
Jones & Co. (Methylators) Ltd., Messrs. ...	10 6	15
Jones, Miss R. M. ...	2 4 9	14
Jordon, Mrs. A. M. ...	1 4 9	14
Jordon, Mrs. E. ...	10 0	15
Joyce, Mrs. I. ...	10 0	13
Jumble Sale at Annie McCall Hospital ...	3 18 0	19
Jumble Sales (per Almoner) ...	19 10 0	15
Kaufman, Mr. M. ...	1 0 0	2
Kaufman, Mr. M. ...	10 0	13
Kearley & Tonge Ltd., Messrs. ...	10 6	15
Keely, Miss C. ...	1 0 0	1
Keely, Mrs. E. ...	1 0 0	1
Keely, Mrs. E. ...	10 0	15
Keith, Mr. V. W. ...	2 2 0	2
Kelsey, Mrs. E. H. ...	1 0 0	1
Kelsey, Mrs. ...	10 1	14
Kemball, Miss ...	2 2 0	1
Kemball, Miss ...	2 2 0	2
Kemp, Mr. A. E. ...	1 0 0	3
Kemp, Mrs. H. M. ...	10 0	1
Kemp, Mrs. H. M. ...	10 0	2
Kemp, Mrs. M. P. ...	5 0 0	15
Kendrick, Mrs. and Miss Kendrick, Mrs. (in memory of Miss A. Patey) ...	1 0 0	1
Kendrick, Mrs. ...	10 6	2
Kent, Miss P. ...	1 0 0	15
Kent, Miss P. ...	2 6	2
Kent, Miss P. ...	5 0	15
Kernick, Miss M. E. ...	5 0	15
Kiddy, Mrs. N. E. ...	2 0 0	2
Killick, Miss E. ...	10 0	15
Kimber, Sir Henry, Bart. ...	2 2 0	19
King, Mrs. A. M. ...	2 6	3

Name	Amount £ s. d.	Fund
King, Mrs. A. M.	3 0	15
King, Mrs. E. J.	5 0	1
King, Mrs. E. J.	1 0 0	3
King, Miss E. L.	1 0 0	1
King, The Rev. G. R.	2 0 0	15
Kirk, Mr. and Mrs. E.	2 0 0	2
Kirkman, Mrs.	6 0	14
Kirtland, Mr. R. A.	1 1 0	2
Kirwan, Mrs. C. Maitland, the late	1 1 0	1
Kitchiner, Miss E. E.	1 0 0	3
Kite, Mrs. Jones	1 0 0	3
Kite, Mrs. Jones	2 10	14
Kliegl, Miss	1 1 0	19
Knight, Miss E.	1 0 0	3
Knight, Mrs.	5 0	15
Knight, Miss	1 1 0	1
Knott, Mr. and Mrs.	2 0 0	2
Kravitz, Mr. H. H.	3 19 7	14
Lacey, Mrs. A.	10 0	2
Lacey, Miss	2 2 0	2
Laing, Mr. J. W.	20 0 0	1
Laing, Mrs. (for Tankerville Ward)	1 0 0	13
Lake, Miss G.	10 0	1
Lamb, Mrs. E. M.	4 10 11	2
Lamb, Mr. and Mrs. R. P.	2 2 0	2
Lambeth, Mrs. A. E.	15 2	14
Lamble, Mrs. A. E.	1 5 0	1
Lamble, Mrs. A. E.	3 0	2
Lamble, Mrs. A. E.	3 0 0	15
Lamport, Miss N.	2 4 8	1
Lamsdale, Mr. N.	2 0 0	1
Landau, Mrs. H.	1 0 0	13
Lane, Mrs. G.	2 0 0	2
Lane, Mrs. G.	1 18 2	14
Lane, Mr. and Mrs. S.	1 0 0	2
Langford, Miss F. A.	1 10 0	1
Langlois, Mr. G. C.	10 0 0	2
Langlois, Miss L.	7 6	2
Langlois, Miss L. M., and Miss D. M. Robilliard	1 5 0	15
Lattimer, Mr. C. J.	1 0 0	2
Lattimer, Mr. C. J.	1 0 0	15
Laughton, Mrs. L.	10 0	2

Name	Amount £ s. d.	Fund
Laverick, The Rev. and Mrs. F. G.	2 2 0	1
Law, Dr. G. M.	12 0	15
Lawrence, Mrs. E.	5 0	13
Laxton, Mr. W. H.	13 6	2
League of Help (for Furniture)	40 0 0	13
League of Help (for Wireless Set)	99 11 6	13
Leake, Mrs.	100 0 0	22
Lee, Mrs. B.	1 0 0	1
Lee, Miss L. M.	2 0 0	1
Lee, Miss L. M.	5 0 0	15
Lees, Mrs.	10 6	14
Lefroy, Mrs. B.	2 2 0	1
Lefroy, Mrs. B.	2 0 0	2
Lefroy, Mrs. L. B.	1 0 0	2
Lehmann, Mrs. O. M.	5 0 0	2
Lehmann, Mrs. O. M.	1 1 0	15
Leigh, Mr. W. A.	1 8 10	14
Lemon, Miss D. A.	6 0	1
Lenecal, Mr. and Mrs.	10 0	2
Leonard, Mrs. E. M.	10 0	2
L'Etang, Dr. H.	2 8 1	14
Levene, Mr. E.	10 0	13
Levett, Mr. T. A. R.	10 6	4
Levett, Mr. T. A. R.	10 10 0	13
Levett, Mr. T. A. R.	10 6	17
Levinge Swift, Mrs., the late	1 0 0	2
Lewin Road Baptist Church Y.P.F.	15 0	2
Liebenrood, Mrs. F. A.	50 0 0	2
Liebstien, Miss E. T.	5 0	1
Light, Miss	1 7 3	14
Lilac Working Fund	2 5 0	1
Lindholm, Miss, and Deaconess, Nora	10 0	15
Ling, Mrs. E. M.	2 0 0	21
Ling, Mrs. H.	1 0 0	15
Linscott, Mr. P. A.	70 0 0	16
Linscott, Mr. R. S.	5 0 0	1
Linscott, Mr. W. P.	10 0 0	3
Lisle, Mrs. R. de	2 2 0	1
Lisle, Mrs. R. de	1 1 0	15
Litchfield, Miss F. M.	2 0 0	2
Little, Mrs. E.	10 0	2
Little Mrs. E.	2 0 0	15

Name	Amount £ s. d.	Fund
Livett, Miss A.	2 0 0	3
Livett, Miss A.	2 0 0	13
Livett, Miss A.	2 0 0	15
Livingstone, Mrs. R.	1 0 0	3
Livingstone, Miss M.	8 6	2
Lloyd, Miss M.	5 0	15
Lloyd, Miss P. N.	2 2 0	2
Lloyd, Miss P. N.	5 0	3
Loader, Miss R. L.	3 3 0	13
Loakes, Miss M.	10 0	2
Locke, Miss D. (for Theatre Equipment)	5 5 0	13
Locke, Miss D.	1 1 0	15
Lotts, Mr. and Mrs. F.	1 1 0	1
London Co-operative Society Ltd., Messrs.	1 1 0	2
London Hospitals Street Collection	231 4 2	13
London Midland & Scottish Railway Hospital Fund	21 0 0	1
London & North Eastern Railway Co., Ltd.	10 0 0	1
Longstaff, Mrs.	11 3	14
Lord, Mr. and Mrs. W.	2 0 0	2
Lott, Mrs. L. M.	1 0 0	4
Lott, Mrs. L. M.	1 0 0	17
Love, Mrs. H. M.	1 0 0	1
Lovegrove, Mrs. C. C.	5 0	2
Lovell, Miss E. S.	2 10 0	2
Lowe, Mrs. H. M.	1 0 0	15
Lowis, Mrs. Penton	1 0 0	15
Lowry, Lady	2 0 0	3
Lowry, Lady	2 0 0	15
Lawton, Mrs. (for Tankerville Ward)	6 0 0	13
Luck, Miss E. P.	1 1 0	15
Luck, Miss W. G.	1 0 0	1
Luck, Miss W. G.	10 0	13
Luff, The Misses L. and M.	5 0	2
Lumsden, Mrs. M. A.	5 0 0	2
Lunt, Mr. T. A.	10 0	15
Lynton-Low, Dr. E. M.	1 1 0	3
Lynton-Low, Dr. E. M.	1 1 0	15
Lyth, Mr. W. R.	20 0 0	1
Mabey, Mr. S.	4 3 3	14

Name	Amount £ s. d.	Fund
McCarthy, Mr. W. D. ...	1 1 0	15
Macaulay, Miss E. ...	1 0 0	2
Macfie, Miss M. ...	5 0	2
Macintosh, Mrs. ...	1 2 6	2
Mackenzie, Mr. J. K. ...	1 15 0	15
Mackenzie, Mrs. M. E. ...	1 0 0	13
Mackie, Miss M. J. ...	10 6	15
Macklin, Miss A. E. ...	1 1 0	1
Maclagen, The Rev. P. J. ...	1 0 0	3
Maclagen, The Rev. P. J. ...	1 0 0	15
Macleod, Mr. and Mrs. ...	5 0 0	15
Madeley, Mrs. ...	1 0 0	10
Madge, Mrs. K. M. ...	1 0 0	1
Maid's Box, contents of ...	15 5	14
Mair, Mrs. E. ...	1 0 0	2
Makepeace, Mrs. J. E. ...	1 2 6	1
Malden and Coombe Hill		
Crusader Class ...	1 0 0	2
Mallalue, Miss E. ...	3 0 0	1
Malley, Mr. and Mrs. ...	10 0	19
Malins, Mrs. E. ...	17 0	2
Malinson, Messrs. William, & Son, Ltd. ...	5 0 0	2
Maloney, Mrs. ...	1 0 0	1
Mance, Brig.-General Sir O. ...	1 1 0	1
Manley, Mrs. M. ...	10 0	2
Mann, Mrs., Women's Fellowship ...	2 2 0	2
Mann, The Misses ...	5 0 0	2
Manns, Miss M. G. ...	5 0	13
Manns, Miss M. G. ...	5 0	15
Manns, Mr. W. T. ...	2 0 0	1
March, Miss D. ...	10 0	2
Marles, Miss G. ...	10 0	2
Marles, Miss G. ...	5 0	15
Marriott, Mrs. ...	1 5 0	15
Marshall, Mr. E. J. ...	10 0	13
Marshall, Mr. E. S. ...	5 0	3
Marshall, Mr. E. S. ...	5 0	15
Martin, Mrs. E. ...	1 0 0	1
Martin, Miss G. C. ...	10 6	16
Martin, Miss G. C. ...	10 6	1
Martin, Miss I. D. ...	1 0 0	15
Martin, Mr. J. ...	1 10 0	2
Martin, Miss K. A. ...	16 6	15
Martin, Miss K. A. ...	2 0 0	1

Name	Amount £ s. d.	Fund
Martin, Mrs. L. ...	2 2 0	13
Martin, Miss M. ...	10 0	1
Martin, Mr. P. H. ...	9 6	2
Martin, Mrs. V. N. ...	8 0	13
Martin, Mrs. W. ...	1 0 0	13
Martin, Mrs. W. ...	12 15 7	14
Martin, Mrs. W. E. ...	10 0	2
Martin, Mrs. W. E. ...	10 0	3
Martin, Mrs. ...	7 3	2
Martin, Miss ...	10 0	15
Martin, Mr. and Mrs. ...	5 0 0	18
Marzetti, Mrs. S. ...	4 0 0	14
Mason, Miss L. E. ...	1 0 0	1
Massey, Mrs. ...	19 10	14
Mathew, Mrs. E. ...	6 6	14
Matthew, Miss E. D. ...	1 0 0	1
Matthews, Miss D. M. ...	4 0 0	2
Matthews, Miss L. (for Wireless Set) ...	7 9	13
Maxted, Mrs. F. M. ...	10 0	15
Maxted, Miss S. A. F. ...	1 0 0	1
Maxwell, Mrs. L. ...	10 0	13
Maxwell, Mr. P. W. (Sale of Photographs) ...	7 0 0	2
Maxwell, Mr. P. W. ...	2 0 0	15
Maxwell, Mr. and Miss ...	5 0 0	15
May, Mrs. L. ...	10 0	2
Mayhew, Mrs. ...	10 0	3
Mayhew, Mr. and Mrs. ...	1 0 0	6
McCall, Dr. Annie ...	25 0 0	17
McCall, Miss H. ...	5 5 0	4
McCall, Miss H. ...	2 0 0	17
McCall, Mrs. K. G. ...	10 6	18
McClintock, The Rev. E. L. L. ...	3 0 0	1
McCluer, Mrs. E. ...	1 0 0	15
McNeile, Mrs. M. S. ...	8 8 0	1
Mead, Mrs. E. S. ...	5 0	15
Meadows, Mr. H. T. ...	1 0 0	18
Meadows, Mrs. ...	13 0	14
Mears, Miss W. ...	8 6	2
Medical Supply Association, Messrs. ...	1 1 0	15
Melbourne Hall, Leicester, Christian Endeavour ...	1 0 0	2
Melbourne Hall, Leicester, Sisterhood ...	10 0	2

Name	Amount £ s. d.	Fund
Mellows, Mr. F. W. ...	5 0 0	13
Meredith, Mr. J. ...	2 0 0	2
Merriman, Mrs. A. E. de V. ...	1 0 0	1
Merritt, Mr. T. ...	10 0	13
Merritt, Mr. and Mrs. ...	1 0 0	1
Merritt, Mr. and Mrs. ...	1 0 0	2
Mesurier, The Rev. S. C. ...	1 1 0	2
Metcalfe, Mrs. C. ...	3 0 0	15
Metcalfe, Mr. and Mrs. H. ...	2 0 0	2
Mildmay, Isobel, Lady St. John ...	3 0 0	2
Mildmay Trust Ltd. ...	36 3 11	13
Miles, Mr. M. E. ...	1 0 0	1
Millen, Miss E. C. ...	5 0	15
Miller, Miss M. E. ...	2 0 0	1
Miller, Miss M. E. ...	10 0	15
Miller, Mrs. S. ...	1 0 0	13
Mills, Mr. and Mrs. C. ...	2 2 0	1
Mills, Miss W. ...	2 2 0	2
Milne, Dr. J. A. ...	1 0 0	1
Milner, Miss ...	10 0	6
Mitchell, Mr. F. ...	5 0 0	1
Mitcheson, Miss C. P. ...	2 2 0	17
Mittaz, Miss J. ...	7 0	2
Mole, Miss E. ...	10 0	2
Moloney, Miss ...	2 6	3
Moloney, Miss ...	2 6	15
Montgomery, Miss E. ...	10 0	2
Moody, Miss H. E. ...	1 0 0	1
Moody, Miss H. E. ...	10 0	2
Moon, Mrs. W. ...	1 0 0	2
Moore, Mrs. D. ...	5 0	13
Moore, Miss E. J. ...	1 0 0	1
Morbey, Miss M. ...	1 0 0	1
Morris, Mr. A. ...	10 0	2
Morris, Mrs. E. M. ...	52 2 0	2
Morris, Mr. F. W. ...	10 0 0	2
Morrison, Mrs. E. J. ...	10 0	2
Morrison, Miss I. ...	1 0 0	1
Morton, Miss H. P. ...	1 0 0	15
Mount, Miss S. ...	10 0	2
Mountain, Miss M. ...	5 0	2
Mowll, Miss H. S. ...	1 0 0	2
Nowll, Miss M. ...	1 0 0	1
Mulder-Canter, Mr. M. ...	2 2 0	2
Mulholland, Miss E., the late ...	10 0	3
Multon, Mrs. ...	5 0	2

Name	Amount £ s. d.	Fund
Mumford, Mrs. F. ...	10 6	2
Murphy, Miss F. E. ...	1 1 0	2
Murphy, Mr. and Mrs. ...	2 2 0	18
Murray, Miss Hope ...	10 0	2
Murrell, Mrs. ...	12 1	14
Mutual Friendly Aid Society...	5 5 0	2
Myerscough, Miss H. ...	5 0 0	1
Naesmith, Miss M. ...	18 6	2
Nash, Miss C. ...	10 0	2
Naylor, Mrs. A. ...	5 0	2
Neale, Mr. A. ...	1 0 0	2
Neale, Mr. H. B., Mr. F. W. Neale, Mrs. B. Knott (Dona- tion from the Estate of the late Miss A. J. Neale) ...	15 0 0	2
Nesling, Mrs. H. E. ...	1 0 0	1
Nestles Milk Product Ltd., Messrs. ...	10 6	15
Neve, Miss E. J. ...	1 0 0	1
Neville, Mr. S. ...	19 1	14
Newbury, Miss D. M. ...	1 0 0	1
New Malden Baptist Church...	2 3 3	2
Newman, Miss E. M. ...	1 2 6	1
Newton, Mrs. A. ...	18 2	14
Newton, Mrs. D. ...	2 2 0	1
Newton, Mrs. D. ...	1 0 0	3
N. G. (Reader of "The British Weekly") ...	1 0 0	2
Nickisson, Mrs. G. ...	1 0 0	1
Nicholls, Mrs. M. A. ...	5 6	2
Nicholson, Miss ...	2 8 10	14
Nightingale, Miss S. ...	1 1 0	2
Noble, Mrs. (for Tankerville Ward) ...	1 17 6	13
Noel, Mrs. E. F. ...	10 0 0	2
Norman, Miss M. E. ...	17 11	2
North, Miss H. J. ...	5 0	2
North, Mrs. ...	12 0	13
Norton, Miss H. A. ...	3 0 0	1
Nuttall, Mrs. S. ...	1 1 0	1
O'Connor, Mrs. P. ...	1 0 0	1
O'Connor, Mrs. P. ...	1 18 6	14
Ogle Trust ...	1,500 0 0	2
Oliver, Miss K. M. ...	10 0	15

Name	Amount £ s. d.	Fund
Olney, Miss E. M. ...	1 0 0	2
Olsen, Mr. P. ...	1 0 0	2
O'Neil, Mr. W. ...	1 1 0	1
Orchard Street Mission ...	5 6	2
Osborne, Mrs. ...	2 18 1	14
Oules, Miss C. ...	3 0 0	1
Owen, Miss C. ...	5 0	13
Owen, Miss C. ...	13 11	14
Owen, Mr. F. ...	5 0	13
Owen, Mr. N. ...	1 1 0	2
Oxborrow, Dr. and Mrs. ...	1 1 0	2
Pace, Mr. H. C. ...	5 5 0	1
Pace, Miss I. D. ...	1 1 0	1
Padwick, Miss ...	1 0 0	15
Page, Miss E. ...	1 0 0	1
Page, Miss E. ...	1 0 0	2
Page, Mr. E. A., Le ...	10 0	2
Page, Mr. T. W. ...	18 6	2
Paget, Miss A. O. ...	10 0 0	1
Painter, Mr. W. ...	10 6	2
Palletot Co., Messrs. ...	4 9 0	14
Palmer, Mrs. W. E. ...	2 0 0	2
Palmer, Mrs. W. E. ...	2 0 0	15
Paramour, Mr. and Mrs. J. B. ...	1 1 0	2
Paramour, Miss W. M. ...	1 1 0	2
Parfit, Mrs. ...	1 0 0	1
Parfitt, Mrs. E. ...	10 0	2
Parfitt, Mrs. E. ...	10 0	15
Parfitt, Miss E. A. ...	1 0 0	2
Parfitt, Miss E. A. ...	10 0	3
Parfitt, Miss E. A. ...	10 0	15
Parish, Mrs. E. ...	5 0	13
Parish, Mrs. E. ...	15 0	14
Parke, Miss A. S. ...	5 0	2
Parke, Miss O. S. ...	10 0 0	2
Parke, Miss O. S. ...	25 0 0	3
Parke, Miss O. S. ...	1 0 9	14
Parker, Mr. B. H. ...	2 0 0	2
Parker, Mrs. L. ...	1 0 0	2
Parker, Mrs. L. ...	1 0 0	3
Parker, Miss M. (in memory of the late Miss F. M. Cattell)...	10 0	2
Parker, Miss O. M. ...	1 0 0	15
Parker, Mrs. R. ...	5 0	2
Parker, Miss W. ...	2 0 0	1

Name	Amount £ s. d.	Fund
Parkinson, Mr. W. ...	1 1 0	1
Parkinson, Mr. W. ...	10 0	3
Parkinson, Mr. W. ...	1 0 0	15
Parnell, Miss D. R. ...	1 0 0	1
Parry, Mr. A. G. ...	2 0 0	1
Parry, Mr. A. G. ...	4 2 0	2
Parry, Mr. A. G. ...	2 0 0	3
Parry, Dr. R. C. ...	1 0 0	15
Pateman, The Rev. and Mrs. ...	5 0 0	19
Pattenden, Mrs. ...	2 2 0	3
Pattenden, Mrs. ...	5 0 0	15
Paxman, Mr. A. W. ...	5 5 0	15
Payne, Mrs. F. ...	1 1 6	14
Payne, Miss, and Miss Crisp...	1 0 0	1
Peake, Dr. ...	1 6 0	14
Pearce, Mrs. E. (in memory of Sister) ...	10 0 0	2
Pearce, Miss I. K. ...	4 0 0	1
Pearce, Miss I. K. (for Nurses' Library) ...	2 0 0	13
Pearce, Mrs. S. ...	5 0	1
Pearce, Mrs. S. ...	5 0	2
Pearce, Mrs. S. ...	5 0	3
Pearce, Mrs. S. ...	10 0	15
Pears, Mrs. ...	7 3	14
Pearson, Mr. R. E. ...	2 0 0	15
Pearson, Mrs. ...	16 0	19
Pelton, Miss S. I. ...	10 0	1
Penfold, Miss D. ...	10 0	2
Perks, Mrs. L. G. ...	1 0 0	2
Perrier, Miss M. ...	1 0 0	15
Perry, Mrs. ...	6 0 0	2
Perry, Mr. ...	1 13 8	14
Peters, Mrs. ...	1 0 10	14
Pethybridge, Mr. J. S. ...	5 0 0	2
Pettitt, Mr. ...	6 17 10	14
Pettman, Mrs. L. A. ...	1 0 0	3
Pettman, Mrs. L. A. ...	3 10 0	14
Phillips, Miss A. B. ...	10 0	1
Phillips, Mrs. B. H. ...	1 0 0	1
Phillips, Miss E. ...	2 0 0	3
Phillips, Miss E. ...	2 0 0	15
Phillips, Miss M. F. ...	18 0 0	1
Phillips, Miss M. F. ...	1 0 0	2
Phillips, Miss M. F. ...	1 13 0	14
Phillips, Miss R. V. ...	1 1 0	2

Name	Amount £ s. d.	Fund
Philo, Mr. E. W. ...	2 0 0	15
Phoenix Property & Investment Co. Ltd., Messrs. ...	5 5 0	2
Pickett, Mrs. M. A. ...	1 0 0	1
Piggott Bros. & Co. Ltd., Messrs. ...	2 2 0	15
Pike, Mrs. H. J. ...	2 0 0	1
Pinnock, Miss P. C. ...	10 0	2
Pitsea Gospel Meeting and Sunday School ...	2 16 0	2
Pitt, Miss C. E. ...	3 6	2
Pitt, Miss C. E. ...	5 0	15
Pitt, Miss R. A. ...	2 2 0	2
Place, Mrs. G. ...	5 0	3
Place, Mrs. G. ...	5 0	15
Platt, Miss L., and Friends ...	1 3 0	2
Platt, Miss L., and Friends ...	1 10 0	3
Plumstead Central Mission Women's Meeting ...	1 10 0	2
Pluss, Miss R. B. ...	5 0	15
Poland, Miss ...	1 0 0	6
Pollock, Mrs. K. A. ...	7 7 0	1
Ponsford, Mr. and Mrs. A. ...	10 10 0	1
Pool, Miss E. ...	10 0	2
Pool, Miss E. M. ...	10 0	2
Porter, Mrs. K. ...	5 0	2
Porter, Miss W. ...	6 0	15
Potter, Mrs. E. ...	1 0 0	1
Potter, Mrs. E. ...	10 0	3
Potter, Mrs. E. ...	10 0	5
Potter, Mrs. E. ...	1 0 0	15
Potter, Mrs. E. ...	1 0 0	15
Poulteney, Miss ...	3 18 7	14
Powell, Mr. ...	5 0	2
Power, Mr. P. C. ...	2 10 0	14
Powley, Mrs. ...	7 3	14
P. P. ...	10 0 0	2
P. P. ...	10 0 0	18
Preedy, Mrs. G. ...	3 3 0	3
Prentice, Mrs. C. D. ...	1 0 0	2
Prentice, Mrs. C. D. ...	10 0	15
Price, Dr. F. W. ...	2 0 0	1
Price, Miss I. M. ...	1 0 0	1
Price, Miss ...	7 6	19
Price, Mrs. ...	7 6	19
Prudeau, Mrs. A. ...	10 0	2

Name	Amount £ s. d.	Fund
Prime, Mrs. C. ...	2 2 0	1
Prime, Mrs. C. ...	2 0 0	3
Prime, Mrs. C. ...	2 0 0	15
Prior, Mr. H. W. ...	1 0 0	2
Prior, Mrs. ...	10 0	15
Pritchard, Miss K. ...	5 0	15
Prudential Assurance Co., Ltd.	85 0 0	4
Prudential Assurance Co., Ltd.	45 0 0	17
Pryor, Mr. A. ...	1 6 0	14
Pudney, Mrs. ...	1 5 0	14
Pugh, Mrs. M. ...	5 0	5
Purley Congregational Church 24 Club ...	1 7 6	2
Putnam, Mr. G. H. ...	1 5 0	13
Quincey, Mrs. R. de ...	2 0 0	1
Quinton, Miss E. ...	1 0 0	15
Railway Mission ...	2 0 0	2
Rait, Miss M. I. ...	10 0	15
Ralph, The Rev. T. C. ...	1 1 0	1
Ramsey, Mrs. G. ...	3 0 0	2
Rann, Miss E. ...	7 6	15
Ransted, Mrs. and Miss ...	2 0 0	1
Raven, Mr. C. W. ...	20 0 0	1
Ravering, Mr. and Mrs. W. ...	2 2 0	2
Rawlings, Mrs. M. ...	2 2 0	2
Rayner, Mr. F. A. ...	5 0 0	2
Rayner, Miss L. G. ...	1 1 0	2
Reader, Miss A. ...	2 0 0	1
Reader of "The Christian" ...	1 0 0	2
Readers of "The— Christian" (per Messrs. Mar- shall, Morgan & Scott) ...	216 17 3	2
Christian World" ...	1 0 0	2
Church of England News- paper" ...	1 0 0	2
English Churchman" ...	3 10 0	2
Life of Faith" (per Messrs. Marshall, Morgan & Scott)	62 13 0	2
Record" (per Messrs. Mar- shall, Morgan & Scott) ...	1 15 0	2
Reed Family, The ...	7 8 6	2
Reed Family, The ...	8 0 0	15
Reed, Miss J. ...	1 0 0	2
Reed, Miss J. ...	10 0	3

Name	Amount £ s. d.	Fund
Reed, Miss J. ...	10 0	15
Reed, Miss (Collection at Women's Fellowship) ...	10 6	2
Reeder, Miss ...	1 10 0	7
Rees, Lt.-Col. ...	3 0 0	3
Rees, Mrs. I. ...	2 0 0	3
Rees, Mrs. I. ...	2 0 0	15
Reeves, Mr. C. E. ...	1 0 0	3
Reeves, Mr. C. E. ...	1 0 0	15
Reeves, Mrs. E. M. M. ...	1 0 0	13
Reeves, Miss F. A. ...	1 1 0	2
Reeves, Mrs. M. ...	5 0	13
Rendlesham, Mr. J. H. ...	10 0	15
Rennie, Miss W., the late ...	1 0 0	15
Rettie, Mr. and Mrs. G. ...	2 2 0	19
Reynard, Miss E. C. ...	1 1 0	1
Reynolds, Mr. H. E. ...	3 0 0	15
Rhodes, Miss F. (for Tanker- ville Ward) ...	10 0	13
Ribton-Cook, Miss K. ...	1 0 0	15
Richards, Mr. A. V. ...	10 0	2
Richards, Mrs. C. ...	5 0	3
Richards, Miss L. E. ...	1 0 0	1
Richards, Miss N. ...	1 0 0	2
Richards, Miss N. ...	10 0	15
Richardson, Miss C. P. ...	10 0	3
Richardson, Miss C. P. ...	10 0	15
Richardson, Mrs. F. A. ...	2 2 0	13
Richardson, Mrs. F. A. ...	1 0 0	15
Richardson, Mrs. ...	25 0 0	2
Rickard, Miss I. ...	2 0 0	1
Rickard, Miss I. ...	1 0 0	15
Rickell, Miss R. ...	2 0 0	13
Rickett, The Misses ...	1 1 0	2
Redwood, Mr. H. ...	3 3 0	1
Ridge, Miss D. M. ...	1 0 0	2
Rigden, Miss J. A. ...	1 0 0	2
Riley, Mrs. ...	10 0	2
Ripley, Miss G. ...	1 0 0	15
Ritchie, Mr. H. F. ...	2 2 0	2
Rixon, Mr. and Mrs. L. A. ...	1 0 0	13
Roach, Mrs. L. ...	20 0 0	2
Robbins, Mrs. A. F. ...	1 1 0	15
Roberts, Miss L. ...	10 0	15
Roberts, Mr. R. Bycroft ...	2 10 0	2
Roberts, Mr. and Mrs. Varley ...	2 0 0	1

Name	Amount £ s. d.	Fund
Robertson, Mr. G. B. ...	8 0	2
Robertson, Mr. R. ...	10 0	13
Robilliard, Mrs. D. M. ...	1 0 0	2
Robins, Mrs. E. H. ...	2 2 0	5
Robinson, Mrs. A. E. ...	10 0	13
Robinson, Mr. D. ...	10 0	2
Robinson, Lt.-Col. and Mrs. G.	1 0 0	13
Robinson, Mrs. M. ...	2 1 0	1
Robson, Mrs. ...	1 1 8	14
Roche, Dr. and Mrs. M. J. ...	5 0 0	1
Rodgers, Mrs. M. ...	1 1 0	13
Rodwell, Mr. W. J., and Sister	2 2 0	2
Rogers, Mrs. G. S. ...	1 0 0	17
Rollnick & Gordon Ltd., Messrs. ...	3 3 0	15
Romford Baptist Church		
Women's League ...	2 0 0	2
Roome, Miss A. M. E. ...	3 0 0	2
Rose, Mrs. F. E. ...	1 0 0	15
Rose, Mr. J. H. (Jnr.) ...	1 0 0	1
Rose, Mr. J. H. ...	24 0 0	2
Rose, Mr. M. ...	1 1 0	2
Rougier, Miss I. ...	1 1 0	1
Rouse, Miss M. J. ...	3 0 0	2
Rouse, Miss M. J. ...	3 0 0	15
Row, Major and Mrs. R. ...	5 0 0	2
Rowlands, Miss E. M. ...	1 0 0	3
Rowlands, Miss E. M. ...	1 0 0	15
Rowlands, The Rev. F. W. ...	100 0 0	19
Royce, Mrs. D. O. ...	1 0 0	2
Royce, Miss Y. ...	10 0	3
Royce, The Misses Y. and D. ...	2 0 0	2
Russell-Elliott, Mr. and Mrs. ...	5 0	15
Russell, Mr. C. Neville ...	2 2 0	15
Russell, Mrs. H. ...	10 0	13
Rye Lane Chapel, Peckham ...	2 2 0	2
Sale at Annie McCall ...	19 1 10	19
Sale at Annie McCall, trading for ...	1 9 10	19
Sale of "The Second Mile" ...	8 10 7	16
Sale of Woollies (per Mrs. Carnegie) ...	25 0 0	19

Name	Amount £ s. d.	Fund
Sale of Work:		
Admissions & Teas ...	36 6 11	
Baby Stall ...	50 16 5	
Book Stall ...	29 10 2	
Bran Tub ...	8 3 2	
Birthday Cake ...	7 1 0	
Gift Stall ...	36 17 9	
Housewives' Stall ...	16 15 8	
League of Help Stall ...	190 19 6	
Missionary Stall ...	102 11 9	
Needlework Stall ...	141 7 2	
New Books Stall ...	10 0 0	
Produce Stall ...	30 6 7	
Royal Service Stall ...	186 16 1	
Toy Stall ...	33 12 8	
Trading during year ...	46 5 9	
Unreceipted Gifts ...	25 12 1	
	953 2 8	15
Saltmarsh, Miss A. I. ...	1 0 0	1
Saltmarsh, Miss A. I. ...	1 0 0	15
Samuel, Mrs. A. ...	2 0 0	2
Samways, Mr. A. J. ...	2 0 0	1
Sandiford, Miss ...	5 0	6
Sangster, Miss M. ...	1 0 0	15
Sanitas Social Club ...	1 5 6	14
Sargeant, Miss I. M. ...	12 6	3
Sarjant, Miss V. E. ...	5 0	2
Saunders, Mr. E. ...	1 0 0	1
Saunders, Mr. E. ...	2 0 0	2
Saunders, Mr. E. J., and Mrs. S. V. Shrimpton (in lieu of flowers for the late Mrs. Martin) ...	1 1 0	2
Saunders, Miss F. M. ...	2 0 0	1
Saunders, Miss F. M. ...	8 0 0	15
Saunders, Dr. R. J. ...	1 1 0	3
Saunders, Dr. R. J. ...	5 0 0	15
Savage, Mr. T. R. ...	10 0	2
Savory, Mr. E. Braithwaite ...	10 0 0	1
Saxon, Mrs. C. G. ...	1 0 0	1
Scandritt, Mr. H. A. ...	2 2 0	13
Schelling, Mr. F. ...	10 0	3
Schelling, Mr. F. ...	1 0 0	15
Schofield, Mrs. E. ...	3 0 0	15
Schooling, Mr. A. J. ...	2 0 0	13
Scorer, Miss M. P. ...	1 0 0	1

Name	Amount £ s. d.	Fund
Scott, Mrs. A. B. ...	1 1 0	2
Scott, Miss E. ...	1 0 0	2
Scott, Miss E. M. ...	1 1 0	1
Scott, Miss M. B. ...	5 0	19
Scott, Lady ...	5 0 0	1
Seard, Mrs. W. L. ...	1 1 0	2
Seaford, Mr. W. T. ...	1 1 0	1
Sedman, Miss S. A. ...	10 0	5
Sedman, Miss S. A. ...	1 0 0	15
Selby, Mrs. G. H. ...	5 0	1
Semitt, Mr. S. E. ...	2 2 0	3
Senior, Mr. H. H. ...	5 0	15
Seth-Smith, Miss H. ...	2 0 0	2
Seth-Smith, Miss H. ...	5 0	5
Sexton, Mr. A. H. ...	2 8 0	2
S. H. (per "The Baptist Times")	1 0 0	2
Sharpe, Miss J. ...	1 10 0	2
Shaw, Mrs. E. M. ...	5 0	2
Shaw, Mrs. E. M. ...	1 7 6	15
Shaw, Messrs. H., & Sons ...	2 3 0	14
Shaw, Mrs. M. M. ...	1 0 0	2
Shaw, Dr. M. Royden ...	2 2 0	18
Shaw, Miss W. ...	10 0	1
Shearburn, Miss ...	5 0	6
Sheard, Mr. E. H. ...	1 0 0	13
Shearn, Miss E. ...	1 0 0	1
Shearn, Miss E. ...	1 0 0	15
Sheff, Mrs. J. ...	10 0	13
Sheff, Mrs. J. ...	10 0	15
Shepperd, Miss G. E. ...	1 0 0	1
Shepperd, Miss G. E. ...	1 0 0	2
Shepperd, Miss G. E. ...	5 0 0	15
Sherndel, Mrs. M. ...	10 0	3
Sherndel, Mrs. M. ...	5 0	13
Sherndel, Mrs. M. ...	2 6	15
Shettle, Canon C. T. ...	10 0	2
Shippy, Mrs. F. M. ...	5 0	2
Shipton, Mrs. E. T. ...	2 2 0	1
Shipton, Mr. Keith, and Busi- ness Friends ...	75 0 0	2
Shrubb, Mr. H. ...	10 0	2
Shrubb, Mr. H. ...	1 10 0	13
Shrubb, Mr. H. ...	1 0 0	14
Shrubb, Mr. and Mrs., and Family ...	1 10 0	2

Name	Amount £ s. d.	Fund
Shrubland Road Sick and Provident Society ...	10 6	2
Sidmouth Christian Alliance of Women and Girls ...	10 0	1
Sidmouth Christian Alliance of Women and Girls ...	1 0 0	2
Sigaton, Mrs. ...	16 4	14
Silence, Miss D. ...	5 0	1
Silk, Mr. R. ...	4 4 0	1
Simmonds, Mrs. B. F. ...	1 1 0	1
Simmonds, Mrs. H. P. ...	5 5 0	15
Simons, Mr. T. Kenah ...	1 0 0	3
Simpson, Miss E. E. ...	1 1 0	2
Simpson, F. F., le Souef New Trust ...	100 0 0	1
Sinclair, Miss J. ...	7 6	13
Skeet, Mrs. M. ...	3 5 0	2
Skeet, Mr. R. J. ...	1 0 0	3
Skevington, Mr. C. ...	5 0	2
Skipper, Mr. S. ...	1 1 0	1
Skipper, Miss V. ...	2 0 0	1
Skippings, Mrs. M. A. ...	2 0 0	15
Slagg, Miss G. T. ...	1 0 0	2
Smalley, Mr. H. ...	10 0	3
Smalley, Mr. H. ...	10 0	13
Smalley, Mr. H. ...	1 0 0	15
Smart, Dr. and Mrs. ...	2 2 0	2
Smith, Mr. A. J. ...	2 8	2
Smith, Mr. A. J. ...	17 0	14
Smith, Miss A. J. ...	5 0	1
Smith, Miss A. J. ...	5 0	3
Smith, Miss A. J. ...	5 0	15
Smith, Mrs. C. ...	3 12 6	14
Smith, Mr. D. ...	1 0 0	1
Smith, Dr. and Mrs. Dansey ...	2 0 0	1
Smith, Messrs. E. and A. ...	10 0	15
Smith, Miss E. L. ...	9 6	15
Smith, Mr. F. C. ...	10 0	2
Smith, Mr. H. ...	1 0 0	13
Smith, Mrs. H. ...	2 8 0	14
Smith, Mr. J. ...	4 0	13
Smith, Mr. J. ...	1 0 0	15
Smith, Miss K. Seldon ...	3 0 0	2
Smith, Miss L. F. ...	10 0	15
Smith, Miss M. (in memory of Dr. Caroline Steirage) ...	3 10 0	19

Name	Amount £ s. d.	Fund
Smith, Mrs. M. A. ...	1 1 0	15
Smith, Miss M. A. ...	1 1 0	17
Smith, Dr. M. A. ...	1 1 0	17
Smith, Mrs. M. F. ...	10 0	2
Smith, Miss M. H. ...	1 0 0	2
Smith, Mrs. M. K. ...	1 1 0	1
Smith, Mrs. R. G. ...	2 2 0	15
Smith, Mr. R. O. ...	1 0 0	2
Smith, Mrs. Sutcliffe ...	2 0 0	17
Smith, Mr. W. S. ...	5 0	1
Smith, Mr. W. S. ...	15 0	2
Smith, Mrs. (for Nurses) ...	5 0 0	13
Smith, Mrs. (in memory of Mr. Smith's 79th Birthday) ...	10 0 0	2
Smith, Mrs. ...	6 4	14
Smith, Mrs. ...	14 3	2
Smith, Mrs. ...	10 0	13
Smitham, Miss R. ...	1 0 0	2
Smith's Kensington Charity ...	100 0 0	2
Snell, Dr. F. R. ...	1 1 0	1
Snell, Dr. F. R. ...	1 1 0	15
Solihull Girl Crusaders' Class ...	5 0	2
Solomon, Mr. H. ...	5 0	1
Solomon, Mrs. M. A. ...	2 0 0	1
Sorgatz, Miss L. ...	2 0 0	15
Southbourne Lane Baptist Church ...	2 2 0	2
Southey, Mrs. E. C. ...	1 1 0	1
Sowman, Mr. and Mrs. J. W. ...	1 1 0	1
Sowman, Mr. and Mrs. J. W. ...	1 1 0	15
Speer, Miss S. E. ...	2 6	2
Speer, Miss S. E. ...	2 6	15
Spinks, Mr. C. H. ...	1 0 0	13
Springett, Dr. and Mrs. V. G. ...	2 2 0	1
Squire, Miss E. ...	2 0 0	1
Stace, Mrs. G. A. ...	1 10 0	13
Stagg, Mrs. A. F. ...	2 0 0	2
Standen, Miss M. L. ...	1 0 0	1
Stanesby, Miss F. ...	1 0 0	15
Stanmore Chapel ...	7 0 0	2
Stannard, Mrs. C. ...	10 0	2
Stannard, Mrs. ...	4 19 3	14
Stanton, Mrs. E.H. (for Tanker- ville Ward) ...	1 2 6	13
Stanton, Mrs. E. H. ...	5 0	15
Stanton, Mr. H. ...	1 1 0	13

Name	Amount £ s. d.	Fund
Stanton - under - Bardon, Leicester, Women's Meeting ...	1 13 6	2
Staples, Mr. and Mrs. J. ...	1 0 0	15
Stapleton, Mr. A. V. ...	1 0 0	1
Stapleton, Mrs. E. L. ...	1 1 0	15
Statham, Mrs. F. A. ...	1 0 0	13
Steel, Miss M. E. ...	5 0	2
Steel, Miss M. E. ...	10 0	15
Steer, Mrs. A. J. ...	5 0	2
Steggall, Miss I. J. ...	1 1 0	17
Steile, Miss M. E. ...	10 0	15
Stenning, Mr. W. Lees ...	1 1 0	1
Stephens, Miss H. ...	1 4 2	18
Sterndale-Bennett, Mrs. ...	15 0	17
Stevens, Mrs. E. ...	2 0 0	13
Stevens, Mrs. E. ...	3 0 0	14
Stevenson, Miss E. ...	1 0 0	1
Stevenson, Mrs., and Miss Pattenden ...	5 0	3
Stevenson, Mrs. ...	7 6	15
Steward, Mr. H. J., the late ...	1 1 0	13
Stewart, Miss M. ...	1 1 0	1
Stewart, Miss M. ...	1 0 0	15
Stidolph, Mr. W. G. ...	5 0	2
Still, Mr. E., and Friends ...	8 7 9	2
Stillings, Mrs. E. ...	5 0	15
St. Luke's Free Church, West- cliff-on-Sea ...	1 5 0	2
St. Mary's Church, Beacontree ...	3 4 10	2
St. Mary's Church, Bromley, Fellowship ...	12 6	2
St. Mary's Church, Dagenham, Women's Meeting ...	1 0 0	2
St. Mary's Church, Rushden ...	8 11 3	2
St. Michael's Church, Black- heath ...	1 7 8	2
Stobbs, Mrs. Somerville ...	1 1 0	1
Stockton, Miss E. M. ...	1 0 0	1
Stoke Newington Presbyterian Church Sunday School ...	1 1 0	2
Stokes, Lady ...	1 0 0	1
Stone, Mrs. ...	1 1 0	2
Storey, Mr. S. J. ...	1 0 0	2
Strahan, Mrs. O. ...	10 0	2
Strong, Mr. W. A. (in re- membrance of E. S.) ...	1 5 0	1

Name	Amount £ s. d.	Fund
Strong, Mr. W. A. ...	5 0	2
Strutt, Mrs. E. ...	5 0	15
St. Thomas' Hospital Nurses Christian Union ...	12 6	2
St. / Thomas' Church, South- borough, Women's Fellow- ship ...	1 17 6	2
St. Thomas' Church, South- borough, Women's Fellow- ship ...	12 6	15
Styan, Mrs. F. ...	1 0 0	1
Styan, Mrs. F. ...	1 0 0	2
Sully, Mrs. W. ...	10 0	13
Sully, Mrs. W. ...	2 19 8	14
Sumner, Mr. and Mrs. W. ...	1 0 0	1
Sunday Evening Collections ...	31 5 1	14
Sutherland, Mrs. S. L. A. ...	10 0	2
Suttle, Mrs. ...	7 5	14
Sutton, Miss H. S. ...	18 6	1
Sutton, Mrs. M. ...	2 2 0	3
Sutton & Home, Messrs. ...	2 2 0	15
Swift, Miss I. ...	10 0	15
Sykes, Mrs. H. ...	9 11	14
Tadworth National Young Life Campaigners ...	10 0	2
Talbot, The Hon. Mrs. Milo...	2 2 0	1
Tankard, Mrs. C. E. ...	10 0 0	1
Tankerville Ward Box, con- tents of ...	4 6 6	14
Taylor, Mr. A. G. ...	5 0 0	2
Taylor, Miss B. ...	1 0 0	2
Taylor, Mr. and Mrs. D. E. ...	10 0	2
Taylor, The Rev. E. Hudson...	1 0 0	1
Taylor, Messrs. Edward, Ltd...	10 6	15
Taylor, Miss E. M. ...	1 0 0	15
Taylor, Miss M. ...	7 5	2
Taylor, Miss M., and Friend...	1 0 0	3
Taylor, Miss M., and Friend...	1 0 0	15
Taylor, Miss M. ...	3 3 0	1
Taylor, Misses M. and A. ...	2 0 0	1
Taylor, Miss S. M. ...	5 0 0	18
Taylor, The Rev. W. R. ...	10 0	1
Taynton, Mrs. E. ...	10 0	2
Teare, Miss M. ...	1 0 0	2
Tebash, Mr. ...	1 0 0	2

Name	Amount £ s. d.	Fund
Temple, Mr. and Mrs. D. H....	2 0 0	2
Terry, Miss A. M. ...	1 0 0	1
Terry, Miss A. M. ...	1 0 0	2
Terry, Mrs. M. K. ...	1 10 0	17
Terry, Miss ...	5 0	6
Terry, Mrs. ...	10 0	14
Thacker, Mrs. E. A. ...	5 0	2
Thacker, Miss ...	5 0	5
Thacker, Miss, and Miss Browne ...	5 0	15
Thain, Miss R. ...	5 0	2
Thomas, Miss B. A. M. ...	1 1 0	15
Thomas, Mrs. E. ...	5 0	2
Thomas, Mrs. M. ...	1 0 0	2
Thomas, Miss M. A. ...	5 0	2
Thomas, Miss W. ...	1 0 8	13
Thomas, Miss W. ...	1 3 2	14
Thompson, The Right Rev. Bishop D. A. ...	1 0 0	1
Thompson, Miss E. H. ...	1 1 0	15
Thompson, Miss E. M. ...	5 0 0	1
Thompson, Dr. and Mrs. H. G.	10 0	1
Thompson, Mr. H. ...	10 0 0	1
Thompson, Mr. H. ...	1 0 0	2
Thompson, Dr. and Mrs. J. H.	2 0 0	1
Thompson, Mrs. M. ...	2 0 0	1
Thompson, Mrs. M. H. ...	10 0	2
Thomson, Miss ...	10 0	6
Thorne-Thorne, Mrs. R. G. ...	2 0 0	2
Thorpe, The Rev. A. F. ...	5 0 0	1
Thorpe, Miss F. M. ...	3 3 0	1
Thresher, Miss M. ...	3 3 0	3
Thresher, Miss M. ...	1 0 0	17
Thursday Evening Collections	6 0 11	14
Tibbs, Mr. P. I. B. ...	1 0 0	1
Tibbs, Mr. P. I. B. ...	2 2 0	3
Tibbs, Mr. P. I. B. ...	3 0 0	15
Tidman, Miss E. D. ...	5 0	15
Tilbury, The Misses M. and L.	2 0 0	1
Tiley, Miss F. E. ...	8 6	2
Tillbrook, Mrs. J. ...	1 10 0	14
Tillett, Miss I. ...	1 0 0	2
Tipple, Mr. J. ...	2 10 0	2
Toal, Mrs. E. ...	10 9	14
Todman, Miss E. D. ...	1 0 0	2
Toller, Miss E. ...	3 3 0	2

Name	Amount £ s. d.	Fund
Tomlinson, Mr. J. ...	6 0	1
Tompkins, Mr. J. A. ...	1 0 0	15
Tompkins, Mrs. ...	1 11 5	14
Toop, Mr. and Mrs. J. J. ...	2 0 0	2
Tottenham, Miss G. ...	10 0	5
Towner, Mr. S. ...	1 0 0	1
Townsend, Miss E. ...	10 0	3
Townsend, Miss E. ...	5 0	15
Towse, Miss B. ...	1 0 0	18
Tozer, Miss M. E. ...	10 6	15
Travis, Mrs. C. M. ...	1 0 0	2
Trimmer, Miss C. ...	5 0 0	2
Trimmer, The Rev. and Mrs. D.	10 0	2
Trott, Miss E. ...	2 0 0	1
Trott, Miss E. ...	2 0 0	15
Trowell, Mr. O. W. ...	2 0 0	2
Trowell, Mr. O. W. ...	10 0	13
Trowell, Mr. O. W. ...	1 0 0	15
Truman, Hanbury, Buxton & Co., Ltd., Messrs. ...	15 0 0	1
Tucker, Miss S. A. ...	10 0	1
Turk-Capeling, Mr. C. ...	1 0 0	15
Turnbull, Deaconess F. ...	2 0 0	15
Turner, Miss E. ...	1 0 0	2
Turpie, Miss A. ...	10 0	2
Turpie, Miss A. ...	10 0	15
Tyler, Miss F. T. ...	1 0 0	2
Tyler, Mr. M. ...	7 7 8	14
Uff, Mrs. A. D., the late ...	1 1 0	1
Ufland, Mr. P. H. ...	2 2 0	3
Underhill, Mrs. ...	1 1 0	2
Underwood, Mrs. ...	1 6 0	6
Upminster Old Chapel ...	2 2 0	2
Upton, Mrs. ...	1 5 0	14
Uridge, Miss C. ...	5 0	2
Vandenberg, Miss C. ...	1 0 0	1
Vandenberg, Miss C. ...	1 19 3	14
Vellacot, Miss L. ...	10 6	5
Venables, Messrs., employees of	9 12 8	2
Verblot, Mrs. L. ...	1 1 0	13
Vernon, Miss B. ...	1 0 0	2
Vicker, Miss E. M. ...	1 1 0	1
Vickers, Miss A. M. ...	2 2 0	1
Vickers, Mr. H. ...	10 0	3

Name	Amount £ s. d.	Fund
Visitors' Box, contents of ...	16 8	14
Voyle, Mrs. A. (for Mathieson Ward) ...	1 0 0	13
Wadey, Mr. B. ...	1 1 0	2
Wadey, Mrs. M. ...	1 0 0	1
Wager, Mrs., Mrs. Moss and Mrs. Staples ...	2 0 0	2
Wagner, Mr. F. W. ...	17 0	15
Waites, Miss ...	2 15 0	14
Wakeley, Mrs. D. ...	6 2 0	14
Wale, Mrs. M. ...	2 0 0	13
Wale, Mrs. M. ...	1 15 4	14
Walker, Mr. A. ...	1 0 0	2
Walker, Mrs. A. ...	1 0 0	2
Walker, Mr. and Mrs. A. ...	1 8 0	15
Walker, Mrs. D. ...	1 0 0	2
Walker, Miss E. M. ...	10 0	15
Walker, Mrs. M. ...	2 0 0	1
Walker, Mr. W. H. T. ...	3 3 0	1
Walker, Miss ...	1 0 0	2
Walkington, Mr. A. R. ...	4 0 0	2
Wall Box, contents of ...	11 11	14
Wall, Howard, Ltd., Messrs. ...	5 0 0	1
Waller, Mr. H. B. ...	1 0 0	1
Ward, Mrs. H. ...	10 6	2
Ward, Miss M. ...	1 0 0	1
Ward, Miss R. ...	1 5 0	15
Wardle, Miss L. F. ...	8 6	2
Warner, Miss E. ...	1 0 0	15
Warren, Miss E. M. ...	2 0 0	2
Warren, Miss E. M. ...	2 0 0	3
Warren, Mrs. J. ...	10 0	1
Warren, Mrs. J. ...	2 6	3
Warren, Mrs. J. ...	2 6	15
Warren, Miss M. J. ...	5 0 0	2
Wash, Mrs. W. B. ...	10 0	15
Washington, Miss E. M. ...	4 0 0	1
Waters, Miss L. M. ...	1 0 0	2
Watney, Miss K. ...	15 0	19
Watson, Dr. A. J. ...	3 3 0	1
Watson, Mr. H. J. ...	1 10 0	2
Watson, Mr. H. J. ...	1 1 0	15
Watson, Miss S. I. ...	2 0 0	17
Watts, Miss Hamilton ...	1 0 0	2
Weavers, Miss A. ...	1 0 0	7

Name	Amount £ s. d.	Fund
Weavers, Miss A. ...	2 0 0	2
Weavers, Miss A. ...	2 0 0	15
Webb, Mrs. A. G. ...	5 0	3
Webb, Mrs. A. G. ...	2 6	15
Webb, Mrs. D. M. ...	1 0 0	1
Webb, Mrs. D. M. ...	1 0 0	2
Webb, Mrs. D. M. ...	2 0 0	15
Webb, Mr. F. Howard ...	10 10 0	1
Webb, Mrs. ...	5 0	14
Webber, Mr. and Mrs. F. ...	4 0 0	2
Webber, Mrs. L. G. ...	2 6	2
Webber, Mrs. L. G. ...	7 6	15
Webster, Mrs. Q. D. ...	1 1 0	1
Webster, Mrs. Q. D. ...	10 0	13
Webster, Miss ...	11 0	14
Weinberg, Mr. J. ...	1 7 0	14
Wellman, Mrs. ...	10 0	14
Wells, Mrs. L. M. ...	3 0 0	15
Welsford, Lady ...	1 1 0	17
Welsh, Miss E. K. ...	10 0	2
Welsh, Miss E. K. ...	5 0 0	15
Werner, Miss J. S. L. ...	10 0	2
West, Miss ...	1 10 0	19
Westcliff Hall Undenominational Church ...	7 6	2
Westcliff School ...	75 0 0	12
Westminster Bank Ltd. ...	2 2 0	15
Western, Miss E. E. ...	5 0	15
Weston, Mr. C. J. ...	1 0 0	1
Weston, Mr. C. J. ...	2 10 0	2
Weston, Mr. C. J. ...	1 0 0	15
Whaley, Miss S. A. ...	5 0	7
Whaley, Miss S. A. ...	10 0	13
Wheatley, Mrs., and Friends at St. Helens ...	1 6 3	2
Wheatley, Mrs., and Friends at St. Helens ...	3 15 3	3
Wheeler, Mrs. G. ...	10 0	2
Wheeler, Mrs. ...	2 0 0	2
Wheeler, Mrs. ...	10 8	14
Wheeler, Miss ...	2 0 0	14
Whiffin, Mrs. G. ...	10 0	3
Whitbread, Mrs. E. M. ...	1 0 0	13
White, Mr. A. ...	1 0 0	13
White, Mr. A. ...	1 0 0	15
White, Mr. F. ...	1 1 0	1

Name	Amount £ s. d.	Fund
White, Dr. and Mrs. H. (proceeds of Bromley Meeting)...	31 10 0	15
White, Dr. H. ...	5 5 0	1
White, Dr. and Mrs. H., and Family ...	3 17 0	15
White, Miss H. M. M., the late ...	1 1 0	1
White, Miss M. F. ...	8 6	2
White, Miss M. F. ...	2 6	3
White, Mr. ...	1 0 0	2
Whitehead, Miss A. ...	10 0	13
Whitley, Mr. W. ...	6 0 0	1
Whitmore, Mr. E. H. ...	1 0 0	2
Whitmore, Mrs. M. ...	5 5 0	2
Whitmore, Mrs. M. ...	1 0 0	15
Whittam, Mrs. M. ...	5 0	1
Whittemore, Miss A. ...	5 0	3
Whittemore, Miss A. ...	5 0	15
Wicks, Mrs. M. A. ...	5 0	15
Wignell, Mrs. A. C. ...	2 10 0	14
Wigram, Dr. Loftus E. ...	1 1 0	1
Wigram, Mrs. ...	10 6	17
Wilding, Mr. and Mrs. F. H. ...	1 0 0	3
Wilding, Mr. and Mrs. F. H. ...	1 0 0	15
Wilkinson, Miss A. ...	1 0 0	1
Wilkinson, Mr. and Mrs. A. E. ...	2 2 0	1
Wilkinson, Mr. and Mrs. A. E. ...	2 2 0	3
Wilkinson, Miss A. E. ...	1 0 0	1
Wilkinson, Miss E. ...	1 0 0	15
Wilkinson, Miss ...	2 0 0	13
Williams, Mr. A. ...	12 1 10	14
Williams, Mr. A. ...	5 0	2
Williams, Miss A. E. M. ...	1 2 9	14
Williams-Cook Ltd., Messrs. ...	10 0	15
Williams, Miss E. ...	5 0	2
Williams, Mr. E. E. ...	5 0	15
Williams, Mr. E. E. ...	2 0 0	1
Williams, Miss F. A. ...	5 0	2
Williams, Mrs. G. ...	11 3	14
Williams, Mrs. G. ...	10 0	13
Williams, Mrs. ...	1 0 0	1
Williamson, Mrs. G. ...	2 2 0	1
Willick, Mr. A. ...	5 5 0	2
Willis, Miss M. H. ...	5 0	2
Willis, Mrs. ...	12 9	14
Willmore, Mr. E. ...	1 0 0	3

Name	Amount £ s. d.	Fund
Willmore, Mr. E. ...	1 0 0	13
Willmore, Mr. E. ...	1 0 0	15
Willson, Mrs. F. C. T. ...	1 1 0	1
Willson, Miss D. ...	1 0 0	2
Willson, Mr. H. ...	14 0	2
Willson, Miss M. S. ...	5 0 0	2
Willy, Miss D. A. ...	10 0	3
Wilson, Miss A. ...	1 0 0	15
Wilson, Mrs. A. ...	10 0	1
Wilson, Mrs. B. ...	2 0 0	1
Wilson, Mrs. B. ...	4 0 0	2
Wilson, Miss G. ...	1 0 0	2
Wilson, Mrs. H. ...	10 0	2
Wilson, Mr. and Mrs. J. S. ...	1 0 0	3
Wilson, Mr. and Mrs. J. S. ...	10 0	15
Wilson, Mrs. ...	12 0	14
Wiltshire, Mrs. V. ...	1 0 0	17
Winslow, Miss E. ...	5 0	2
Winch, Miss A. M. ...	1 1 0	15
Windridge, Miss ...	5 0	19
Winsor, Miss G. ...	1 1 0	1
Winter & Bloom Ltd., Em- ployees of ...	5 5 0	2
Winter, Mrs. M. E. ...	1 0 0	13
Women's Quiet Hour, Shep- herdswell ...	1 5 0	2
Wonger-Smith, Grey & Co., Messrs. ...	2 2 0	15
Wood, Mrs. D. ...	1 0 0	13
Woodbridge, Mrs. E. ...	1 0 0	1
Woodcock, Miss F. M. ...	10 0	15
Woodhouse, Miss D. P. ...	5 5 0	1

Name	Amount £ s. d.	Fund
Woodhouse, Miss D. P. ...	25 0 0	2
Woodhouse, Miss D. P. ...	5 5 0	15
Woodhouse, Dr. H. B. (Sale of Fruit) ...	3 3 0	2
Woodhouse, Mrs. H. P. ...	10 6	2
Woodhouse, Mrs. H. P. ...	1 1 0	3
Woodhouse, Mrs. H. P. ...	1 1 0	15
Woodhouse, The Rev. W. A. ...	3 0 0	2
Woodley, Miss ...	5 0	14
Woodroff, Mrs. L. B. ...	2 2 0	15
Woodroff, Mrs. and Miss ...	2 2 0	1
Woods, Mrs. ...	8 6	14
Woodward, Mr. and Mrs. O. ...	2 0 0	1
Wootton, Miss D. E. ...	3 0 0	15
Wordsworth, Mr. C. R. ...	1 10 0	2
Working Masters Association of the Furniture Trade ...	10 10 0	2
Worldwide Evangelization Cru- sade Squash, Nottingham ...	1 5 10	2
Worsfold, Miss L. F. W. ...	1 0 0	1
Worthy, Mrs. R. D. ...	1 0 0	2
Worts, Miss A. F. V. ...	4 0	2
Worts, Miss A. F. V. ...	4 0	15
Wraight, Mr. G. ...	1 0 0	3
Wren, Miss E. M. ...	5 0	13
Wren, Miss M. G. ...	18 6	2
Wren, Miss M. G. ...	1 0 0	15
Wright, Mrs. C. A. ...	1 0 0	13
Wright, Mr. E. A. ...	1 0 0	2
Wright, Miss L. A. ...	1 0 0	1
Wright, Miss L. A. ...	1 0 0	15
Wycliffe Congregational Church	1 7 3	2

Name	Amount £ s. d.	Fund
Wynne, Mr. ...	1 0 0	2
X-Ray Department Box, con- tents of ...	6 12 0	14
Yarwood, Mrs. D. V. ...	10 0	13
Yates, Miss M. ...	1 1 0	5
Yeulett, Miss A. K. ...	10 0	3
Yeulett, Miss A. K. ...	10 0	15
York Street, Leicester, Women's Meeting ...	2 5 7	2
Young, Mrs. A. ...	1 0 0	1
Young, Miss J. ...	5 0	15
Young, Miss L. H. ...	10 0	1
Young, Mrs. ...	1 10 0	14
Youngs, Miss H. ...	1 0 0	2
Youngs, Miss H. ...	1 0 0	15
Zoull, Mrs. ...	13 7	14
Sums under Five Shillings:	6 6	1
	5 18 11	2
	19 1	3
	5 0	5
	8 0	6
	17 0	13
	8 6	14
	2 13 0	15
	9 6	17
	5 0	18
	11 0	19

MILDMAY MISSION HOSPITAL

PRINCIPAL OPERATIONS IN 1947

ABDOMINAL AND GENERAL

Appendicectomy	25
Cholecystectomy	4
Cholecystenterostomy	2
Cholecystomy	1
Colostomy	3
Gastrectomy	5
Gastroenterostomy	5
Gastrostomy	2
Gastric Ulcer (perforated)	4
Intussusception	3
Rammsted's operation	2
Rectum, excision of	1
Splenectomy	1
Thyroidectomy	22

AMPUTATIONS AND ORTHOPAEDIC

Amputations	6
Cleft Palate	1
For Injury	6
Orthopaedic (osteotomy, fracture and exostosis)	20
Rib Resection	3

EAR, NOSE AND THROAT

Mastoidectomy	9
Nasal Polyp	1

Sub-mucous Resection	1
Tonsillectomy and Adenectomy	117

GENITO-URINARY

Cystoscopy	28
Hydrocele of Cord	3
Nephrectomy	2
Nephrolithotomy	2
Nephropexy	1
Prostatectomy	3
Pyelography	3
Suprapubic Cystotomy	4
Urethral Dilatation	10
Vesical (polyp) (Diathermic Fulguration)	2

GYNAECOLOGICAL

Cervical Polyp	5
Caesarean Section	1
Colpo-Perineorrhaphy	26
Ectopic Gestation	2
Fothergill's Operation	11
Gillian's Suspension	5
Hymenectomy	1
Hysterectomy	7
Le Fort's Operation	8
Myomectomy	2

Ovarian Cysts ...	8
Salpingogram ...	26
Trachelorrhaphy ...	4
Tumour of Broad Ligament ...	1
Urethral Repair ...	1
Uterine Dilatation and Curettage ...	31
Vaginal Cyst ...	2

HERNIORRHAPHY

Femoral ...	1
Inguinal ...	16
Ventral ...	5

FOR NEOPLASMS

Breast (Cancer) ...	9
Various Neoplasma ...	9

MISCELLANEOUS

Abscess ...	14
Blood Donors ...	24
Blood Transfusions ...	34
Bronchoscopy ...	1
Foreign Body in Hand ...	1
For Injury ...	10
Ganglionectomy ...	1
Glands of Neck ...	3
Haemorrhoids ...	3
Lipoma ...	2

Mastitis ...	3
Oesophagoscopy ...	4
Pre-Patella Bursa ...	2
Quadriceps—repair of rupture ...	1
Sebaceous Cyst ...	3
Semilunar Cartilage ...	2
Sigmoidoscopy... ...	9
Trendelenburg's Operations ...	14
Tumour of Chest Wall ...	1

PATHOLOGICAL INVESTIGATIONS FOR 1947

These included the following:—

Haematology ...	726
Sedimentation Rates ...	126
Blood Sugars ...	149
Blood Ureas ...	58
Blood Grouping ...	144
Blood Cultures ...	3
Swabs (cultures) ...	225
Faeces (for ova, etc.) ...	125
Urines (special) ...	259
Urea Clearance and Concentrations ...	27
Sputa (T.B. and Bacteriology) ...	46
Fractional Test Meals ...	27
Cerebro Spinal Fluid ...	18
Agglutinations (typhoid) ...	3
Fertility Tests ...	2
Histology (last quarter only) ...	46

OUT PATIENT DEPARTMENT CLINICS

Mildmay Mission Hospital

MONDAY	10.30 a.m.	Orthopaedics	Mr. R. Parkinson
"	By appointment	Medical Examination of Missionaries	Dr. A. J. Watson
TUESDAY	10.30 a.m.	Medical	Dr. J. W. Linnell
"	8.45 a.m.	Medical Mission	Dr. A. J. Watson
"	10.0 a.m.	Food Demonstration and Dietetic Advice	
" (2nd & 4th)	1.0 p.m.	Surgical	Mr. R. J. McNeill Love
"	1.30 p.m.	Gynaecological	Miss E. M. Whapham
WEDNESDAY	8.45 a.m.	Children	Dr. Z. Moncrieff
"	10.0 a.m.	Speech Therapy	Mrs. D. Perkins
"	6.0 p.m.	Dental... ..	Mr. Cyril Tomes
THURSDAY	10.0 a.m.	Surgical	Mr. Sydney Boyd
"	1.30 p.m.	Neurological	Dr. N. G. Hulbert
"	By appointment	Medical Examination of Missionaries	Dr. A. J. Watson
FRIDAY	8.45 a.m.	Medical Mission	Dr. A. J. Watson
"	10.30 a.m.	Ear, Nose and Throat	Mr. H. R. Cline
"	2.0 p.m. (by appointment)	Surgical	Mr. J. Thompson Fathi
"	By appointment	X-rays	Dr. J. J. Stevenson

Physiotherapy and X-ray Departments are open daily and patients attend by appointment.

Casualty Department open day and night.

Annie McCall Maternity Hospital

MONDAY	1.0 p.m.	Ante-Natal and Post-Natal	Miss G. H. Dodds
WEDNESDAY	1.0 p.m.	Ante-Natal and Post-Natal	Dr. J. K. M. C. Wilson
THURSDAY	1.30 p.m.	Child Welfare	Miss Josephine Barnes
FRIDAY	10.30 a.m.	Ante-Natal and Post-Natal at Battersea Central Mission	Miss Ursula James
			Miss G. H. Dodds

Printed by Gibbs & Bamforth Ltd., St. Albans.