

Annual report : 1946 / Mildmay Mission Hospital.

Contributors

Mildmay Mission Hospital.

Publication/Creation

[London] : [publisher not identified], 1946

Persistent URL

<https://wellcomecollection.org/works/gkxtubuk>

License and attribution

This work has been identified as being free of known restrictions under copyright law, including all related and neighbouring rights and is being made available under the Creative Commons, Public Domain Mark.

You can copy, modify, distribute and perform the work, even for commercial purposes, without asking permission.



Wellcome Collection
183 Euston Road
London NW1 2BE UK
T +44 (0)20 7611 8722
E library@wellcomecollection.org
<https://wellcomecollection.org>

Library.

Mildmay Mission Hospital



The Sixty-Ninth Annual Report 1946

WX28
 BE5
 L84M64
 1946

MILDMAY MISSION HOSPITAL, Bethnal Green, E.2

Patron—H.M. QUEEN MARY

MILDMAY TRUST LTD.

Directors: Brenton R. Collins, Esq. (Chairman). Dr. Neville Bradley. Dr. Thomas Cochrane. Ernest Dawson, Esq. Dr. C. G. Mack

Dr. Henry White. *Clerk to the Directors:* W. S. Pennefather, Esq.

MILDMAY MISSION HOSPITAL

Mildmay Mission Hospital, Auslin Street, Bethnal Green, E.2. Annie McCall Maternity Hospital, Jeffreys Road, Clapham, S.W.4.

President: Sir G. H. Hume, J.P., L.C.C.

Vice-Presidents: Brenton R. Collins, Esq. Dr. J. Howard Cook. Dr. C. G. Mack. Dr. F. R. Snell.

Hon. Treasurer: A. Jacob, Esq., F.C.A. *Medical Superintendent:* Dr. A. J. Watson.

Matron: Miss D. P. Woodhouse S.R.N., S.C.M. *Appeals Secretary:* Miss E. M. Stockton.

Council and Executive Committee:

Chairman of Council: Sir G. H. Hume *Chairman of Executive:* *A. Jacob, Esq., F.C.A.

*Dr. H. G. Anderson	*Major Mainwaring Burton	*Miss Gladys Dodds	*Miss H. McCall
*Miss F. E. Arbuthnot	Miss L. R. Buxton	*Miss E. M. Jacob	
Rev. G. C. Bartle	*Mrs. D. Moir Carnegie	<u>Dr. J. Jayes</u>	*Miss F. Thorpe
Miss Margaret Basden	Dr. C. C. Chesterman, O.B.E.	Rev. G. R. King (resigned)	*Dr. Henry White

* Members of Executive.

Finance Committee:

Chairman: A. Jacob, Esq., F.C.A.

Miss L. R. Buxton. Mrs. Moir Carnegie. Miss H. A. McCall. Dr. Henry White. Dr. A. J. Watson (*Secretary*).

Bankers:

Mildmay Mission Hospital, The Westminster Bank, Ltd., Shoreditch Branch, E.1.

Annie McCall Maternity Hospital, Barclays Bank, Ltd., Shoreditch Branch, E.1.

Telephones: Mildmay Mission Hospital, Shoreditch 7902-7903.

Annie McCall Maternity Hospital, Macaulay 2675.



22501611128

HOSPITAL STAFF
Mildmay Mission Hospital

Consulting Surgeon :

Consulting Gynaecologist : Miss M. Basden, M.D., F.R.C.S., F.R.C.O.G., 44, Harley House, Marylebone Road, N.W.1.

Physician : J. W. Linnell, M.C., M.D., F.R.C.P., 41, Devonshire Street, W.1.

Physician Neurological Department : N. G. Hulbert, M.A., M.D., M.R.C.P., 35, Harley Street, W.1.

Physician to Children's Department : Dermot de la Chevalerie MacCarthy, M.D., D.C.M. (July-December).

Miss Ursula James, M.B., B.S., M.R.C.P., 4, Anderson Street, S.W.3.

Surgeons : Sidney Boyd, M.S., F.R.C.S., 144, Harley Street, W.1. R. J. McNeill Love, M.S., F.R.C.S., 142, Harley Street, W.1.

J. Thompson Fathi, M.S., F.R.C.S., The London Hospital, Whitechapel Road, E.1.

Gynaecologist : Miss Eileen M. Whapham, M.D., F.R.C.S., M.R.C.O.G., 40, Crowstones Avenue, Westcliff-on-Sea.

Pathologist :

Surgeon, Ear, Nose and Throat Department : H. R. Cline, B.Sc., M.B., D.L.O., 64, Tollington Park, N.14.

Dental Surgeon : Cyril Tomes, L.D.S., R.C.S., 65, E. Dulwich Road, E. Dulwich.

Radiologist : Donal O'Sullivan, M.B., B.Ch., B.A.O., D.M.R., The Royal Free Hospital, Gray's Inn Road, W.C.1.

Anaesthetists : A. O'Dwyer Kennedy, M.B., B.S., D.A., 5, Fnlford Mansions, Fairmead Road, N.19. Miss Mary Foster, M.R.C.S., L.R.C.P., D.A., 232a, Latymer Court, W.6.

Medical Superintendent : A. J. Watson, M.D., B.S., B.Hy., D.P.H.

Resident Medical Officers : R. S. Smylie, M.R.C.S., L.R.C.P. James Burton, M.B., B.Ch.(Edin.).

Casualty Officers : Miss J. Brieger, M.R.C.S., L.R.C.P., M.B., B.Ch.(Cantab). Peter Williams, M.R.C.S., L.R.C.P.

Matron : Miss D. P. Woodhouse, S.R.N., S.C.M. *Pharmacists :* Miss R. L. Loader, M.P.S. Miss G. R. Guest (Apothecaries' Hall).

Almoner : Miss R. B. Springett, A.I.A.

Physiotherapist and Radiographer : Miss S. A. F. Maxted, M.C.S.P., M.S.R.

Physiotherapists : Mrs. J. R. Jefferies, M.C.S.P. Miss A. M. Cotton, M.C.S.P.

Senior Laboratory Technician : E. J. D. Wilson.

Speech Therapist : Mrs. D. Perkins, L.C.S.T.

Occupational Therapist (In-patients) : Miss E. Everitt.

Food Demonstrator and Diatetics Adviser (Out-patients) : Miss E. F. Davidge.

Annie McCall Maternity Hospital

Hon. Obstetricians : Miss G. H. Dodds, M.D., F.R.C.S., F.R.C.O.G., 15, Devonshire Place, W.1.

Miss Josephine Barnes, D.M., F.R.C.S., M.R.C.P., 7, Wimpole Street, W.1.

Ante-natal Officer : Dr. J. K. M. C. Wilson, M.B., B.S.

Paediatrician : Miss Ursula James, M.B., B.S., M.R.C.P., 4, Anderson Street, S.W.3.

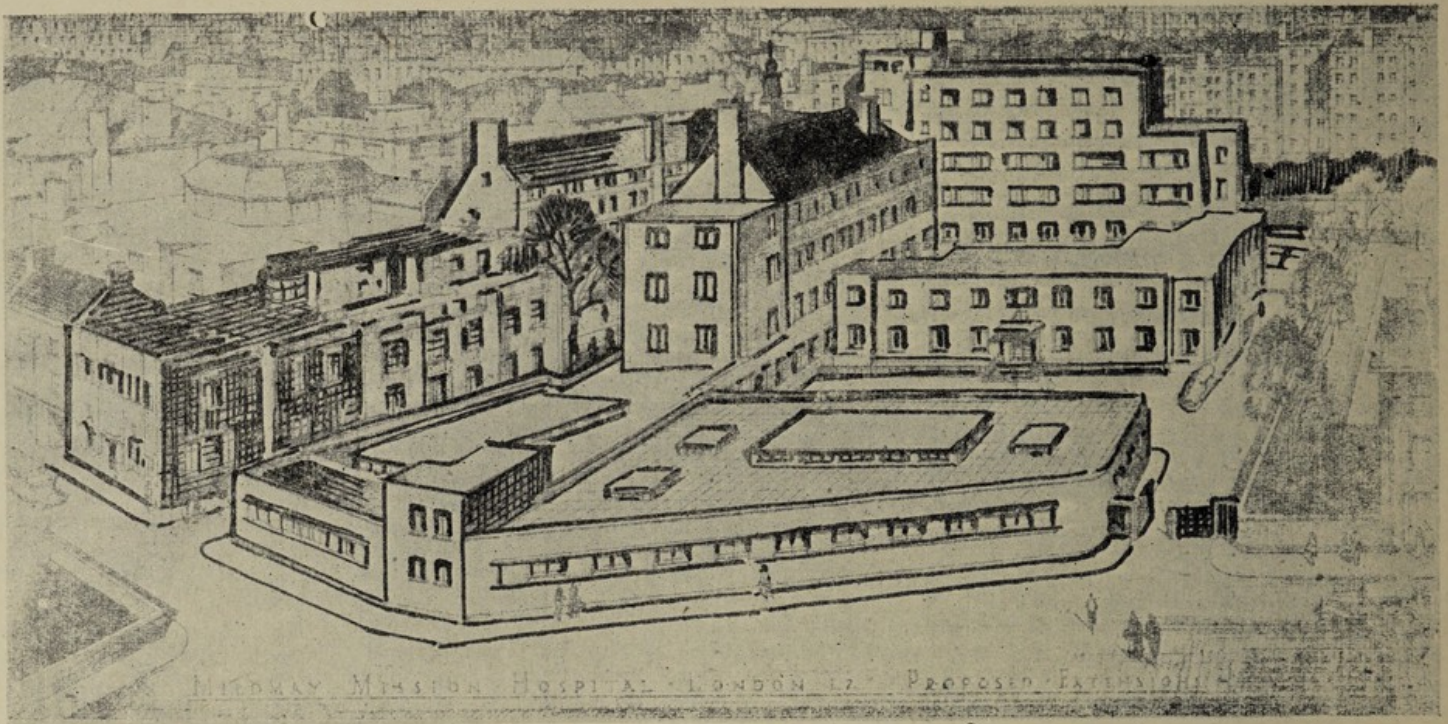

Sketch plan of proposed extension. The two storey building on the right is the Missionary Block and the tall one behind is the Surgical Block.

MILDMAY MISSION HOSPITAL AND ANNIE McCALL MATERNITY HOSPITAL

Report for the Year ended December, 31st, 1946.

"Jesus Christ, the same yesterday, to-day and forever"—Heb. 13: 8.

THE Council has pleasure in presenting this, the 69th Annual Report, for the year ended 31st December, 1946. The year has been a busy one for all departments of the Hospital, and details of the work will be found in the Departmental Reports which are appended.

Obituary: Sir George Hume

It was with deep feelings of grief that the Council heard in September of the passing of its President and Chairman, Sir George Hopwood Hume. He will be greatly missed, not only because of the contribution he made to the affairs of the Hospital, a contribution in keeping with his ripe wisdom and experience, but for what he was, a true follower of Jesus Christ. Gentle and courteous to all, he won the respect and the affection of all the staff.

Dr. J. Howard Cook

The Council sustained another loss in the passing of Dr. John Howard Cook, F.R.C.S., who joined the Council 25 years ago. Two years ago he was made a Vice-President of the Hospital. He always maintained a great interest in the work here. He brought to the Council Chamber the results of his wide experience both in Africa and at home, which were found of the utmost help in dealing with difficult problems.

Mr. W. McAdam Eccles, M.S., F.R.C.S.

The Council also regrets to announce the death, during the year, of Mr. McAdam Eccles, formerly Honorary Surgeon and for many years Honorary Consulting Surgeon to the Hospital. He was President of the Medical Prayer Union and always took a very great interest in this Hospital.

Proposed Extensions

The Medical Superintendent, in his report, draws attention to the large number of in-patients who have to be refused admission. For many years the Council has realised the need for additional in-patient accommodation and as far back as 1936, plans were drawn up for additional wards. The difficulty then, was that of site. By purchasing land in the vicinity as it became available, the Council now possesses a rectangular site on the eastern border of the present Hospital, approximately equal in area to that on which the present Hospital stands.

Revised plans were prepared last year for a new surgical block, a new children's department and a separate block for missionaries. Five of the larger Missionary Societies wish to share in the latter project. The plan also provides for a new casualty department to ease the congestion of the present out-patient department. This will bring the in-patient accommodation up to 130 available beds, of which ten will be set aside for nursing the chronic sick. (Sketch of plan of Extensions on page 2.)

National Health Service

The outstanding event of the year has been the passing into Law of the National Health Service Act. It will undoubtedly have a far-reaching effect on the character of the Hospital service, and it is expected to be put into force in April, 1948. It is too early to know how the Mildmay Mission Hospital will be affected, but Section 61 of the Act is framed with the intention of preserving the character and atmosphere of hospitals with religious associations. The Act also gives considerable power to Committees of Management which will become legal entities. Section 59 provides that any gift made to a particular hospital may be retained by the receiving hospital for application in accordance with the wishes of the giver. The Council is alive to the importance of the issue for this Hospital and asks that all members and friends interested in the Hospital continue to pray that God will overrule for good all that is done.

Finance

Recent costs have made this year a very difficult one for voluntary hospitals. Several have had to draw on capital funds, and others have sought grants from the Ministry of Health. It is therefore with very grateful hearts that the Council again reports that in spite of the fact that the total expenditure for the two Hospitals amounting to £38,780 (which is £9,689 more than in 1945), we were able finally to meet this increase and to end the year with a surplus on Legacy Account of £1,518, which has been added to the General Fund.

Up to July there was a gradually mounting overdraft, then, two remarkable events occurred. The Governors of the B.B.C. quite unexpectedly offered the first Sunday in August in the "Week's Good Cause" for our two Hospitals. The appeal was

made by Mr. Hugh Redwood, to whom the Council owes a debt of gratitude, and brought in £1,400 when ready cash was most needed. The second event was the receipt in September of a number of unusually large legacies totalling over £6,000.

In addition, owing to the generosity of friends, a considerable sum was received as a result of the Sale of Work, and this, with the other donations and subscriptions, enabled the Hospital to end the year well on the right side.

Meetings

The Annual Business Meeting was held on 1st June, A. Jacob, Esq., F.C.A., presiding, in the absence of Sir George Hume, who was ill. The devotional meeting which followed was well attended, and an eloquent address was given by the Rev. G. C. Bartle, a Member of the Council.

Missionary Meeting

It was decided in the spring to hold a Missionary Meeting, which was held at the Tabernacle on 16th March. It proved a great success and was richly blessed. Former members of the staff, who were on furlough from the mission field, told of their work and the value which Mildmay training was to them. Candidates in training as missionaries also spoke, and an inspiring closing address was given by the Rev. Geoffrey King. It was an ideal opportunity to put before young people the great need of Missionary Societies to-day and the value for a missionary nurse and doctor to have some training at a hospital whose principal object is to heal the souls of the patients as well as their bodies.

Accounts of meetings at Highbury, Bromley and other places, as well as that held in connection with the Sale of Work, will be found in Miss Stockton's Report, which is appended.

The Annie McCall Maternity Hospital

The Council is disappointed that it has not yet been possible to regain possession of the Hospital. The matter was taken up with the Ministry of Health, and plans were approved for repairing and renovating equipment so that 32 beds would be available for maternity patients. The Ministry of Health then instructed the Lambeth authorities to find fresh accommodation for the Day Nursery. The latter expected to move out in November, but unforeseen difficulties have delayed the work on the new Nursery premises.

The work on the district shows an increase on the previous year, 192 mothers were delivered and in the small four-bed in-patient block there were 81 deliveries, making a total of 273.

The Council wishes to thank the staff for their splendid work carried on under great difficulties. There is such a grave shortage of maternity beds in London that it is hoped that there will not be further delay in this requisitioned building being restored to its proper use.

Staff

The Council wishes to express sincere thanks to Members of the Honorary Visiting Staff, especially to Miss Gladys H. Dodds, M.D., F.R.C.S., F.R.C.O.G., for the excellent work that she has done and for the great interest which she has shown in all that concerns the Hospital. The Council also welcomes Dr. Ursula James, M.R.C.P., as Pædiatrician to the Hospital and extends grateful thanks to Dr. Dorothy Burton for her valuable help in carrying on the child welfare clinic during the war years.

Mildmay Mission Hospital

Honorary Staff

The council wishes to record its grateful thanks to the Members of the Honorary Visiting Staff. For some of them it has meant attendance at all hours of the day and night and the devoted service they render to the Hospital is much appreciated. Dr. Dermot de la Chevallerie MacCarthy, M.D., D.C.M., had charge of the Children's Ward for part of the year and the Council wishes to thank him very much for the work done in that department. Dr. Ursula James, M.R.C.P., has been appointed to succeed him as physician in charge of the Children's Ward.

Certain Members of the Honorary Staff, whose appointments were temporary, have now been put on the permanent Staff. Physician: Dr. N. G. Hulbert, M.A., M.D., M.R.C.P.; Emergency Surgeon: Mr. J. Thompson Fathi, M.S., F.R.C.S.; Gynaecologist: Miss Eileen M. Whapham, M.D., F.R.C.S., M.R.C.O.G.; Additional Anaesthetist: Dr. Mary Foster, M.R.C.S., L.R.C.P., D.A.; Radiologist: Dr. Donal O'Sullivan, M.B., B.Ch., B.A.O., D.M.R.

Staff

The Members of the Council wish to record their sincere thanks to Dr. A. J. Watson, the Medical Superintendent, for all the work he has done during the year for the benefit of the Hospital and the welfare of the patients.

The Chairman and Members of the Council were very sorry to lose the services of Miss L. Y. Waring, who had held the post of Appeals Secretary and Editor of the Magazine for the past eight years. They are grateful to her for all that she has done for the Hospital and feel that the great increase in the number of supporters is due, in no small measure, to her activities. They

wish to congratulate her upon her engagement. They have pleasure in welcoming Miss E. M. Stockton, who has taken over Miss Waring's work. Miss Stockton has had considerable administrative experience in other hospitals before coming here.

The Council has pleasure in welcoming Mr. E. J. D. Wilson, a Senior Technician with wide experience obtained in the laboratories of Bart's and other hospitals, to take over the Laboratory. Mr. Wilson has also shown great skill in the organisation of the Laboratory and he has been most co-operative and helpful in every way.

In presenting the Reports of the Matron, the Almoner and the Appeals Secretary, the Council is glad to take this opportunity of acknowledging their faithful service and also those of the medical, nursing and administrative staffs. The Council is grateful to the cook, the resident maids, and to the daily workers, both men and women, whose cordial co-operation has added to the smooth running of the Hospital.

General Acknowledgments

The Council would especially like to record its thanks to the King Edward's Hospital Fund for London and to the Metropolitan Hospital Sunday Fund for their continued help and interest and also to the Managers and Staff of the Shoreditch Branches of the Westminster Bank, Ltd., and Barclays Bank, Ltd., the Staff of the Local Post Office, the Superintendent and men of the Local Police Force and all other local bodies with whom the Hospital has been connected.

A. JACOB,

Acting Chairman.

MEDICAL SUPERINTENDENT'S REPORT

"He sent His Word to heal them and preserve their life."—

Ps. 107: 20 (Moffatt).

The year 1946 was one of steady progress in repairing some of the war scars, roof, windows, ceilings and the like and also of bringing equipment up to date. Reference has been made to improvements in the kitchen, and this and the introduction of heated food conveyors has meant that patients get their meals piping hot and the more appetising. A considerable sum was spent in completely overhauling the Laboratory, the new apparatus is of the electrical type which minimises dust. Opened in June, it soon proved its usefulness and by the end of the year just over 1,000 clinical tests had been reported on. The members of the Honorary Staff have found it a great convenience to receive reports so promptly, enabling them to institute treatment with the minimum delay.

In-patient Department

The demand for admission, especially in the two adult wards, far exceeded our available bed accommodation. We had regretfully to refuse admission to more than 500 patients, including 300 from the Emergency Bed Service. Whenever possible, where an urgent operation was indicated, extra beds were put up, but this is a practice far from ideal.

The need for the new surgical block planned some years ago is a most urgent one if the Hospital is to maintain its position and deal adequately with the calls made upon it. There were 592 operations in the main theatre. The heavy plate glass window which had been shattered the previous year by the blast from a

nearby V1 bomb was reglazed and the entire theatre spray-painted a pleasing shade of pale green.

A recent advance in anaesthetics has been the use of tubocurarine, contained in the arrow poison of natives of South America. It acts by relaxing the muscles so that less anaesthetic is required. Moreover, it makes the operation safer and the patients who had it stood their operation very well.

Public attention has recently been directed to the needs of the chronic sick. When the new surgical block is added, it is proposed to set apart 10 beds in the present wards specially for this needy class of patient.

At the present time, when so many patients are being refused, it is only possible to admit a limited number.

During 1946 the average stay of all patients was 17.9 days, but a study of the records shows that 47 patients were in for periods of 50 to 100 days (they averaged 70 days).

It deserves to be emphasised that every one of these "chronic sick" patients is in need of nursing skill of a high order in addition to expert medical care. On the medical side they included patients with coronary disease of the heart and other types of heart failure, severe asthma and bronchitis, ulcerative colitis; on the surgical, prostatectomy in the elderly, various forms of cancer where colostomy or other palliative measures are indicated and chronic ulcers.

It is now realised that it is a mistake to segregate these patients in special institutions, as has happened in the past, but rather to admit a proportion of them to ordinary medical and surgical wards. This tends to assist the morale of the (usually elderly) patient and aid recovery; it also enables the nurse to gain valuable experience.

Rehabilitation

Convalescence is no longer the dull affair it used to be. The wards are now visited regularly by a Physiotherapist, who gives general breathing and other exercises to patients for operation and graded exercises to convalescing (hernia and the like) surgical patients, which aim at restoring and maintaining muscle tone, thus shortening the total period of incapacity.

Twice weekly, a visiting occupational therapist initiates all patients who desire it and are well enough into the mysteries of leather work, raffia and other simple handcrafts. Patients are, as a rule, soon interested and time, instead of dragging, is often too short for all there is to do.

A feature of the work in the Children's Ward has been the increasing use of Penicillin. Two infants suffering from the pneumococcal form of meningitis, which often used to be fatal, had Penicillin. It was, however, only when they received it into the spinal canal that they responded. Both made a complete recovery. Infants and young children with middle ear and mastoid infection were all given Penicillin. Many of them required Myringotomy and 17 operations for mastoid were performed. Tonsil cases numbered 99.

Out-patient Department

This department is ten years older than the in-patient block. It is just 80 years since a small number of Mildmay Deaconesses in 1866 began the work which was to develop into the present Hospital.

Outwardly, the slums in which they laboured have disappeared, but, as Miss Springett's report shows, there is still much hardship and suffering in this area of East London.

Many of these local patients come for chronic ailments such as

asthma, bronchitis, angina pectoris, diabetes (especially among the large Jewish section of our patients), myxoedema, and osteoarthritis or other forms of rheumatism. Of the 4,882 treatments given in the Physiotherapy Department, the majority were for these latter sufferers.

There are many small factories in the neighbourhood and finger injuries caused by circular saw or spindle call for expert treatment. Approximately 600 such cases were seen, 545 of them being X-rayed. Those with very severe injuries were admitted to the wards, while the others attended out-patients. The use of Penicillin, both locally and by injection, reduced the amount of secondary infection so that the wounds healed more rapidly, enabling the patients, usually cabinet makers, to return earlier to work than formerly.

The number of minor operations (usually with gas and oxygen) was 924, and 1,639 patients were X-rayed. Just over 1,300 patients received dental treatment, chiefly extractions, Mr. Cyril Tomes' clinic being always one of the busiest of the week.

On Tuesday mornings, when out-patient numbers are invariably large, a dietician attends and advises patients as to special diets and gives practical demonstrations.

Many missionaries attended for routine medical examination after return from the tropics and the Far East. Some of these were admitted to the wards for further investigation or for operation.

The X-ray and Laboratory facilities of the Hospital are being increasingly used by several of the larger Missionary Societies.

Dr. Greta Thompson sailed for China under the C.M.S., and a former R.M.O., Dr. Rodney Todman, has gone to India under the L.M.S. Dr. Gerald Oxborrow is now in India with the R.A.M.C. Dr. Sam. Thomson completed his term as senior

R.M.O. in August and is preparing to go to China under the C.I.M. Dr. R. S. Smylie expects to go to Africa under the C.M.S. and Dr. James Burton is an accepted candidate of the Unevangelised Fields Mission for work in the Belgian Congo.

When these doctors reach the Mission Field the total number of Mildmay residents who have gone there will be 114.

Evangelistic Work

The Hospital exists for the dual purpose of "Healing the sick and diffusing simple Gospel truth." The staff desire to give patients on the one hand the highest possible professional standard of medical attention and on the other they seek "so to present Christ Jesus that patients may come to accept Him as Saviour and King."

Many of the nurses and resident medical officers are accepted candidates for the Mission Field. They have registerable qualifications on the professional side and, if asked for their qualification to "diffuse simple Gospel truth," might answer in the words of St. Paul: "For we preach not ourselves, but Christ Jesus the Lord; and ourselves your servants for Jesus' sake. For God who commanded the light to shine out of darkness, hath shined in our hearts, to give the light of the knowledge of the glory of God in the face of Jesus Christ" (II Cor. v. 5 and 6).

"Ourselves your servants for Christ's sake." It is in this spirit that the nurse attends to her patients, the doctor his ward rounds and both take the short morning and evening Bible readings and give their witness to what God has done for them.

Patients coming to the hospital are sometimes surprised to see texts upon the walls, one of them, a professional footballer, wrote: "I must confess that, when I saw the texts upon the walls all round, I thought I must have come into a mental asylum, but this

attitude was changed as I heard the Gospel preached and saw it administrated in the lives of the doctors and nurses and Sister——.”

Another patient, cable-jointer by trade was admitted with very severe electrical burns involving face and hands, and for some time had his face swathed in bandages. Fortunately the corneae were not damaged and he was able to look through the folds of his bandage. He was struck by one of the texts, “I am the door of the sheep” (John 10 : 7), and later asked a fellow patient, who happened to be a returned missionary, what it meant. This led to further talks and, as a result, when he was discharged with his face remarkably healed, his parting words were: “I am leaving the Hospital a changed man.”

The Mathieson Fellowship

Former patients of this ward meet on the last Friday of each month and resume old friendships over a cup of tea. The meetings are looked forward to, and they have been addressed by a number of gifted speakers, to whom we are very grateful.

During 1946, the average attendance was 60. The Fellowship has been the means of much blessing.

A. J. WATSON,
Medical Superintendent.

MATRON'S REPORT

“*With God nothing shall be impossible.*”—Luke 1 : 37.

The past year has brought many difficult problems to solve, changes to face and needs to be supplied, but as we look back we thank our Heavenly Father for all the way that He hath led us, and for His unfailing grace and help.

Staff Matters

In January the administrative side of the work was re-organised, Sister Violet Skipper becoming Housekeeping Sister and Sister Mollie Mowll being appointed to the combined post of Sister Tutor and Home Sister. From the beginning of this year the house-keeping records have been kept according to the requirements of King Edward's Hospital Fund. This has entailed a great deal of extra book-keeping, which has been bravely tackled by Sister Violet, and all is now working smoothly. A new course of training in administrative work and housekeeping has been started, lasting for four months. This seems to be much appreciated. Sister Irene Stephens, of the Landour Community Hospital, India, previously for a short time Sister of the men's ward, wished for a nursing post while on furlough, and joined our Staff in March as Sister of the Out-patient Department, where she has rendered valuable service. Sister Keay resigned her post in charge of the Children's Ward at the end of the year, as for family reasons she wished to be nearer home. This vacancy has been filled by Sister Dorothy Faulkner from Eire. During the year twelve new student nurses joined our Staff, of whom four have left ; two on health grounds, one for family reasons, and one was unable to meet our nursing requirements. Five nurses left on completion of training having all passed their examinations. Eight nurses went to the Central Preliminary Training School and all passed out successfully. Miss Penny, the Sister Tutor, continues to give valuable help to the nurses while under her care.

It has been a pleasure to welcome several of our nurses home on furlough, including representatives from Africa, India, Iran and South America. The following have gone to the mission field, Nurse Elsie Singleton to the Belgian Congo in connection with The Brethren, Nurse Doris Goodacre to Tangier under the

North Africa Mission, and Mrs. Giffard (née Maton) who has been re-appointed for work overseas under the Egypt General Mission.

Our thanks are due to Miss H. McCall who for several years has given regular and most valuable help with hospitals' ration books and returns for the Food Office.

General Nursing Council

Nine nurses entered for the Preliminary State Examination, and all passed. Eight entered for the Final State Examination, and six were successful.

Representatives from the General Nursing Council have visited the hospital four times during the year and several recommendations were made, including new sanitary fittings and the installation of frigidaires for the wards ; also the introduction of a forty-eight-hour week for the night staff involving the appointment of another State Registered Nurse and two nights off duty weekly for each member of the night staff. All these recommendations have been carried out and are proving a real benefit to the work.

Domestic Staff

Following the recommendations of the National Joint Council concerning conditions of employment for domestic hospital workers, a forty-eight-hour week was introduced and wages were raised according to the national scale. This has resulted in a great increase of work for those who are responsible for the domestic arrangements and, up to the end of the year, little improvement in the supply of workers. Difficulties in meeting this side of the work of the Hospital have been very great, but we should like to thank those members of the male and female domestic staffs who have rendered such faithful service for many years.

Mission Work

Daily prayers continue to be taken in the wards and Out-patient Department by different members of the staff and many testimonies of blessing received through this simple witness have come to our knowledge. The Sunday Evening Mission Service and Thursday Bible Class for women have, on the whole, been well attended and many patients who are able, like to join us in the former.

Annie McCall Maternity Hospital

Work has gone on steadily during the year and the staff continue to surmount the difficulties with a cheerful spirit. Sister Bush resigned in April and was followed by Sister Ida Pearce. Several nurses from the Mildmay Mission Hospital, after taking midwifery training, have given valuable service there, for longer or shorter periods, before going on to Bible Training Colleges.

The work has increased considerably, specially in cases attended on the district and in the number attending the various clinics.

We still wait for the time when other accommodation may be found for the Day Nursery, thus clearing the way to prepare the Hospital for maternity work, and we hope that the time may not be far distant when we shall be able to offer training to midwifery pupils once again.

We are very grateful to those ladies who have continued to give voluntary service at the clinics and to the many friends who support us by their prayers and gifts.

Critical days lie ahead for both Hospitals. Please continue to pray that wisdom may be given in planning for the future, also that God may graciously bless the daily work and witness to the salvation of precious souls.

D. P. WOODHOUSE, *Matron.*

ALMONER'S REPORT

1946—the year that may be remembered nationally as the year of the Victory Parade, the Nuremberg Trials, of shortages and bread rationing, the year of squatters and Rent Tribunals, the year of the Britain Can Make It Exhibition, of the U.N.O. Conference in London and U.N.E.S.C.O. in Paris, the year with a wet summer and wetter autumn. . . .

How has 1946 affected the lives of those who have received treatment at the Mildmay Mission Hospital? The difficulties of the housewife, the appalling housing conditions and the hopelessness of obtaining better or more suitable accommodation, these trials have been very real. In so many cases the year has come and gone and still the families live in overcrowded or damp conditions and still the patient with asthma or a weak heart has the same number of flights of dark stairs to negotiate every time he or she goes out.

The great shortage of beds for the chronic sick has been a very real difficulty. We are constantly hearing of elderly or very dependent people who are not having adequate care at home, or of those who are worn out with such strenuous home nursing and ask for the patient to be admitted to Hospital while they themselves are recuperating. It is distressing to have to refuse such cases, but with the few beds we have at present it is often impossible for us to help. The Old People's Welfare Committee has helped

A boy of twelve who has an unhappy home was in the Hospital over Christmas and we believe that he understood the Gospel message and received the Lord Jesus into his heart. On his discharge he was asked what he was going to do now about this step he had taken. He replied that he was going to try and win his dad first. Will you help them both—by prayer?

several to obtain a nursing home vacancy, but many relatives find it hard to understand why we as a Christian Hospital cannot help in such cases of real need.

Here in the Almoner's room we have to thank God for a continued supply of means to use for the benefit of patients: gift letters for convalescent homes, surgical aid letters for appliances, coal tickets, jam from Australia for the people of Bethnal Green, parcels of second-hand clothing, and £ s.d. for our convalescence and appliance funds.

During the year 44 patients were helped to obtain appliances of varying kinds; 104 patients went away for a period of convalescence or holiday (as compared with 59 in 1944 and 85 in 1945). Every effort is made to send each man, woman or child to the most suitable place, where he or she will fit in happily and be well looked after and during last year adult vacancies were obtained in 22 different homes. Mr., Mrs. and Miss Brown at Barley continued to show great kindness to those who stayed with them, and this has been very much appreciated.

Transport has continued to be a problem, both for patients who have a journey on leaving the wards, and for O.P.D. attendances, as well as for in-patients who are referred to other hospitals for consultant advice.

Several Jumble Sales have been held and these have been fairly well attended. We are grateful for help on these occasions from League of Help members and others who are on the Staff.

We should like to acknowledge the help given to patients by many others who are doing social work in the locality. The I.C.A.A. has sent away most of the 21 children who required convalescence and some of these remained away from London for many weeks. The Family Welfare Association and the Old People's Welfare have helped with a number of problems, and

several patients have been referred to the Marriage Guidance Council for advice. The Invalid Kitchen has sent meals to patients who were ill at home, or provided them at their kitchen for those who were able to get there. The Hospital Car Service in several localities has provided transport. The District Nurses have attended a number of referred patients in their own homes. The Food Demonstrator has advised diabetics about their diet, as well as giving weekly cooking demonstrations to out-patients as they wait in the out-patient hall.

About 32 families or single people were given some Christmas cheer, and a number of these were visited in their own homes. We felt that this special effort was appreciated, as several patients called afterwards to say thank you. We should like to pass on these thanks to several who sent gifts in money and kind at Christmas-time, and to Miss Doughty who helped with the visiting.

The Ante-natal Clinics at the Annie McCall Hospital have continued to be busy throughout the year. The Almoner's room here is often a sorting house for problems and patients are referred to other workers in the locality who can advise or help them in their particular difficulty.

In November Mrs. Webb left us, as she was being married again—she is now Mrs. Lane. She has our very best wishes for her new life, as well as our gratitude for her help during the past two years. A number of students have worked in the Department for periods varying from one day to four months, and we appreciate their help and interest in the work.

Will you please pray that God's blessing may rest continually upon this side of the work of the Mildmay Mission Hospital and that it may be to His glory.

R. B. SPRINGETT,

Almoner.

APPEALS SECRETARY'S REPORT

The Appeals Department has received much encouragement during the year under review, for there has been the continued faithful support of many old friends and new ones have constantly been acquired. It is certain that there are very many who, through their prayers, their gifts in money and kind and their help by some form of service, have assisted in no small way to put the hospital in the happy position it is in to-day—out of debt and working with a high standard of efficiency. To all, known and unknown, the Hospital Council owes much gratitude and its members are very conscious of the tremendous part which voluntary support plays in the life of the Hospital.

Broadcast Appeal

The outstanding event of the year was the Broadcast Appeal. Many people heard Mr. Hugh Redwood appeal for the Hospital on 4th August and a copy of the text appeared in the December issue of the Magazine. As a result some 1,416 people responded and £1,406 16s. 6d. was realised. We are not permitted to publish a list of the donors, but we would like to record, here, our grateful thanks to the B.B.C. for giving us this opportunity, to Mr. Hugh Redwood for making the appeal, to all who helped in the office with the incoming mail and to every individual person who contributed to this magnificent sum. We feel we have made new friends through this venture, for many are continuing to support us in other ways.

Arrangements for a patient to go to a Rest Home seemed to be fitting in very well—and it was suggested that it really was a case of "all things working together for good to them that love God." The little old lady sat bolt upright in bed and stated emphatically: "They always do—for me!"

Results

The amount raised by voluntary gifts is again most gratifying.

Mildmay Mission Hospital General Fund	£8,313
Mildmay Mission Hospital Jubilee Fund (for extensions)	£461
Annie McCall Maternity Hospital General Fund .. .	£753
Annie McCall Maternity Hospital Building and Equipment Fund	£418
Special Funds (including Christmas Cheer, Extra Comforts, Convalescent Funds, Samaritan Fund) ..	£115
	<hr/>
	£10,060

New Supporters

During the year £889 10s. 7d. has been received from donors who have not hitherto contributed to our Funds (excluding the Broadcast Appeal), and this doubtless shows that the knowledge of the twofold ministry of Mildmay is spreading to new sources.

Covenant Scheme

The Covenant Scheme continues and those who pay through this help the Hospital a great deal, for under the present rate of tax, the subscription almost doubles its value. There are 73 members, 8 of whom were new during 1946. We regret that 4 members died and 2 have lapsed in their subscriptions.

Membership

On payment of £1 per annum a subscriber may become a Member of the Association. A special form of application must be completed and the member is then entitled to vote at the Annual General Meeting, thus taking an active part in the government of the Hospital. The total membership has numbered 229

and donors are warmly invited to become Members if they so desire.

Magazine

The number of quarterly magazines issued has increased since 1945, and we are grateful to all those who subscribe to its cost. The printing costs have again increased, but the annual subscription will still remain at 1s. 6d.

Meetings

All through the year various members of the staff have been invited to attend meetings to speak on the work of the Hospital. In every case the visitors have been warmly welcomed and they have undoubtedly roused keen interest in the work, for as a result collections have been made for our funds and articles have been made for the Sale of Work.

Grateful Patients' Band

This is a new form of appeal which was inaugurated during 1946. It arose because from time to time patients have sent donations and have expressed their gratitude to the Hospital for that which has been done for them physically and, in a number of cases, for the help they have received spiritually, too. Patients may join the Band and pay a donation or else they may have a Thrift League Collecting Box in which they collect nickel threepenny pieces—which are themselves a symbol of thrift. The amount which has been received during the year from grateful patients is £105 5s. 9d., and from the Thrift League Collecting Boxes £48 14s. 8d., making a splendid total of £154 0s. 5d. Each member receives a quarterly Newsheet.

Sales of Work

Our appreciation and thanks are due again to those friends who have organised Sales during the year.

Dr. and Mrs. Hy. White held their Sales at Bromley and, as a result, £106 12s. 6d. was given to the Gift Day and Sale Fund.

Miss L. Blakeney, who is Secretary of the Dorking Fund, collected subscriptions and held a Sale, totalling £109 18s. 3d., for the maintenance of the "Dorking" Beds.

At Highbury, Miss E. M. Jacob held her annual Sale, which realised the sum of £110, which amount benefits the "Royal Service" Beds.

A Sale held at the Annie McCall Maternity Hospital in September was a big feature. We were pleased to welcome Lady Kimber as the opener, Mrs. Mainwaring Burton as the Chairman, and a special welcome was given to Dr. Annie McCall, who was able to be with us that afternoon. As a result of the tireless energy of many workers, including Mrs. Carnegie, Miss H. McCall, Miss Stuart Bunning, Miss S. I. Watson, Miss L. Y. Waring, Mrs. P. Pearce, the generosity of those who came to buy and the donations of those who were not able to be present on the day, £113 2s. 6d. was raised and placed to the Building and Equipment Fund.

The two-day Sale at Mildmay in November stands out in one's memory. The stalls were wonderfully laden with articles and the magnificent total of £790 19s. 9d. was realised. (Details of Stall receipts on page 46.) It would be impossible to mention and thank separately all who helped and gave, but special reference must be made to Mrs. Nigel Hanbury, who kindly opened the Sale in the unavoidable absence of Lady Kathleen Studd; the Rev. W. A. Aldis for his address at the meeting; Mrs. Carnegie

and the members of the League of Help; Miss E. M. Jacob and her friends; Mrs. E. Martin, Mrs. E. Sutton, Mrs. E. Creasey, Miss W. Luck, the Misses M. and L. Y. Waring, Miss H. E. Hodsdon, Miss C. Vandenberg, Miss J. Stevens, Miss B. Pierrepont and members of the staff. Also to the Shoreditch Tabernacle authorities for loaning their Hall and helping the whole event to run so smoothly.

Annie McCall Linen League

Thanks are due to this Linen League which, under the Secretaryship of Miss C. P. Mitcheson, has contributed £23 5s. 6d. to maintain the supply of linen at the Annie McCall Maternity Hospital. It is a great blessing to know such a Fund exists, and it is of great value.

League of Help

The League of Help gave invaluable assistance to the Hospital during the year. The special feature of help this year has been the gift of the wireless set with headphones for each adult patient and a loudspeaker for the Children's Ward. An appeal was launched among the members of the League of Help and the total cost of the equipment, £101 11s. 6d., was raised. The patients appreciate this gift very much indeed. The stall at the Sale raised the splendid sum of £188 10s. 6d., and gifts of rugs, etc., have been given. Members work as a sewing party on two afternoons each month. Mention must be made of Mrs. Moir Carnegie and her work as Chairman, and also for the tireless help she gives at the Annie McCall Maternity Hospital; Miss F. E. Arbuthnot as Secretary and for the personal help she gives in other ways; Miss H. McCall for the many hours of service she gives to both our hospitals; Miss Phillips and Miss Madge

and to every member for their faithful interest and support. The Council is grateful to everyone.

Flag Days

Flag Days organised through the London Hospitals Street Collections were held in May and October. Grateful thanks are recorded to Miss H. McCall and Miss Arbuthnot for their help in the preparation, Mrs. E. Griffin for kindly allowing her house to be used for the Depot in Hackney, and to all who helped by selling flags on the day. £164 9s. 4d. was received from Headquarters as a result.

General Acknowledgments

Sincere thanks are recorded to the following donors :

A.B.R. for a donation of £25.
Alexandra Fund for a grant of £20.
All Saints' Church, Woodford Green, for the collection amounting to £28 11s. 3d.
American Women's Hospital Fund for a donation of £50 to the Annie McCall Maternity Hospital Building and Equipment Fund.
Anonymous, from a friend in Yorkshire, a donation of £25.
Anonymous, a donation of £17 for a gas stove to be put in Tankeville Ward.
Anonymous, donation of £50.
Anonymous, per Miss Stuart Bunning, a donation of £20 to the Annie McCall Maternity Hospital Building and Equipment Fund.
Anonymous donation of £100 to Jubilee Fund.
"As unto Him," a donation of £200.
Bispham Parish Church, Lancashire, for a donation of £100 to Jubilee Fund.
The Clothier Co., Ltd., for £25 towards the cost of furniture in the Nurses' Home.
Miss B. Cory for a donation of £40.
Miss M. Couchman, for £45 in memory of Pansy Kathleen Goddard, to be used for the purchase of a hot air sterilizer in the Pathological Department.

Miss M. E. Daish for a donation of £100.
Mr. E. F. Duncum for a donation of £20.
The Misses M. E. and M. A. Farmer for a donation of £200 to the Annie McCall Maternity Hospital Building and Equipment Fund.
Miss G. M. Gauntlett for a donation of £40 to the Ossulston Convalescent Fund.
Miss M. Goodman for a donation of £50.
Mr. C. A. Hale for a donation of £75.
Mr. James Hall for a donation of £50.
Miss C. A. Haybittle for £13 11s. 9d. raised by the sale of flowers from her garden.
Mrs. C. Haynes, for organising box collections amongst her friends, which raised £22 6s. 0d.
Miss L. Hepenstal for a donation of £100.
Mr. E. C. Howard for a donation of £25.
Miss G. Hunt for a donation of £500 for the endowment of a cot.
Jesus Hospital Charity, for £100, towards the cost of patients from Bethnal Green treated during 1945.
King Edward's Fund for a grant of £1,500.
Miss R. Knight for a donation of £50.
Mrs. Liebenrood for a donation of £50.
Mr. P. A. Linscott for a donation of £100 to Jubilee Fund.
M.A.P. for a donation of £50.
Mr. and Miss Maxwell for a gift of £50 to Jubilee Fund.
Metropolitan Hospital Sunday Fund for a grant of £320.
Mildmay Trust, Ltd., for their donation of £10 10s. 0d. to the Christmas Cheer Fund.
The Ogle Trust for a donation of £500.
Miss O. S. Parke for a gift of £60 for the purchase of an auto-cycle to be used by the midwives.
The Prudential Assurance Co., Ltd., for gifts of £85 to Mildmay and £45 to the Annie McCall Maternity Hospital.
Mr. J. H. Rose for his gift of £50.
Mr. Keith Shipton and his business friends for a donation of £75.
Dr. J. C. Webb for a donation of £50.
Westcliff School for £50 towards the maintenance of the Cot.

Also to the following for their help in different ways :

- American Red Cross Society for surgical appliances, etc.
- Mr. A. Bradley for making wooden collection boxes, etc.
- Messrs. W. & J. Britten for their help during the year in connection with transport.
- Carol parties at Christmas, who, as well as taking the Gospel Message in song to many places, contributed generously to our funds.
- Miss Sarah Chambers for help in the Out-patient Department.
- Mr. Ted Hanmore for designing posters, etc.
- Mr. A. Hart-Dyke for gifts in kind from the home of the late Mrs. M. Hart-Dyke.
- Hebrew Evangelisation Committee for gifts of food.
- Mrs. George Lane for many and varied ways in which she has given help.
- Mr. P. W. Maxwell for taking photographs from time to time.
- National Birthday Trust Fund for a Minitt Apparatus at a nominal cost.
- Overseas Gift Allocation Committee for gifts of food.
- Mrs. Stevens for help at the Clinics at the Annie McCall Maternity Hospital.
- Mr. W. Stevens of Leicester for continually putting the interests of Mildmay before the public and for arranging a deputation during the summer.

It has been a constant source of joy and encouragement to me, during my first year at Mildmay, to experience the great support which our many friends have given to the Hospital and to me personally, and I am deeply grateful to everyone.

E. M. STOCKTON,

Appeals Secretary.

There has been all sorts of difficulties in getting one woman away for much-needed rest, and she had not proved too co-operative. On her return, however, she volunteered: "Oh, I did enjoy it, Miss, but I cried the first night!"

WHERE AM I? A small Jewish boy was evidently impressed by the texts on the walls. He asked a Nurse: "Please, Miss, can I read comics in here?"

GIFTS TO MILD MAY MISSION HOSPITAL, 1946

The Council expresses warm appreciation of Gifts in Kind received throughout the year which included the following.

For Fruit, Vegetables, Groceries, Cakes, etc.—Anonymous; Anonymous from Greece; Miss Ash; Mrs. M. Bailey Cape Dried Fruit Co.; Mrs. Moir Carnegie; Christchurch, Spitalfields; Messrs. C. F. Clarke; Miss Collins; Mr. John Dynes; Mrs. Goldstein; Mr. Golowner; Hackney Parish Church; Harold Wood Baptist Church; Mr. Harris; Hebrew Evangelization Society; Kenton Free Church; Mrs. Klein; Mrs. A. Laskosky; per the Mayor of Bethnal Green; Mr. McNeill Love; Newmans Provision Store; Overseas Gift Allocation Centre; People of Johannesburg; People of Kenya; People of Nassau West Indies; People of New South Wales; Pott Street Congregational Church; Mrs. Prime; Mrs. Rice; Richmond Girl Crusaders; Miss Roberts; Sawbridgeworth Congregational Sunday School; Mr. B. Shack; Miss R. B. Springett; St. James-the-Less, Bethnal Green; St. Peter's Church, Harold Wood; The Puke Helpers Committee; Three Bridges Church; Mr. A. H. Wait; Messrs. Wakeley Bros.; Mrs. Murray Walton; Mrs. H. Ward; War Material Committee; Mr. Willmore; Miss D. P. Woodhouse.

For Clothing and Linen—Mrs. Abbott; American Red Cross; Annie McCall Maternity Hospital; Anonymous; Miss F. E. Arbuthnot; Miss Ashton; Mr. Baires; Miss Brown; Mrs. Burgess; Miss Callis; Mrs. Cansdale; Miss Cooper; Miss D. Cork; Mrs. Edwards; Mrs. Ellis; Mrs. Ferrier; Mrs. Foster; Mrs. Freeman; Mr. and Mrs. Gibb; Mrs. Gill; Mrs. Haley; Miss L. Hepenstall; Miss K. Henry; Mrs. Horner; Miss G. Hunt; Mr. H. J. Humphries; Miss C. Keely; Knebworth Ladies' Working Party; Miss MacAndrew; Miss Medhurst; Mrs. E. de

V. Merriman ; Miss Norton ; Nurses' Fund for Nurses ; Miss M. Phillips ; Mrs. Richard ; Miss Saltmarsh ; The Salvation Army ; Mrs. Savage ; Mrs. Simmonds ; Mrs. E. Simon ; Mrs. Humphrey Smith ; Mrs. R. Thorne-Thorne ; Mrs. Tringham ; Miss E. Vinall ; Miss Walters and St. James Hall Sewing Class ; Mrs. Williams ; Miss D. Wilson ; Miss L. Young.

For Flowers—Anonymous ; Miss Ash ; Miss Braithwaite ; Mr. E. E. Brettell ; Mrs. Burt ; Green Lane Sunday School ; V., E., D. and A. Jack ; The Rev. R. W. Jones ; Mrs. Jones-Kite ; Miss Naesmith ; Mr. W. Neile ; Mr. Newly ; Sawbridge-worth Girls Life Brigade ; Miss R. B. Springett ; Mrs. R. Thorne-Thorne.

For Toys, Books, etc.—All Saints Sunday School, Woodford Green ; American Red Cross ; Miss J. Andrews ; Mr. J. H. Baker ; Bible Sharing Union ; Master Patrick Bradford ; Mr. Claridge ; Dr. Pells Cocks ; Miss P. C. Coles ; Mrs. Connor ; Miss A. Cotton ; Christchurch Sunday School, Ware ; Miss O. Crowhurst ; Ealing Girl Crusaders ; Mrs. Edwards ; Miss Fenn ; Mrs. Gordon ; Miss Hickman ; Mrs. Lane ; The Mayor of Bethnal Green ; per The Mayor of Bethnal Green from Australia ; Miss Mumford ; Mrs. O'Dwyer ; Lady Ogle ; Purley Girl Crusaders Class ; The Salvation Army ; Scripture Gift Mission ; Master Shapiro ; Mr. and Mrs. Stevens ; St. Hilda's Settlement ; Tooting Parish Church Sunday School ; Mrs. Uff ; Mrs. Unwin ; Miss W. A. Venus ; Miss Yeulett ; Young People's Legion, Ilford.

Miscellaneous—American Red Cross (saucepans, jugs, sputum mugs, basins, trays, plates, kidney pans, wheelchair, backrest, crockery and vases, mattress covers and ticks, seabags,

flypapers, tumblers, oil stoves, stone hot water bottles, surgical scissors, combs, small kitchen cloths, tin-openers, toilet rolls, slippers, ash trays, food covers, shoe polish, plate polish) ; Miss Ash (cups and saucers) ; Mr. M. Baker (stamps) ; Mrs. Burrell (wheel chair) ; Mrs. Burton (saucers) ; China Inland Mission, per Mr. Fred Mitchell (surgical appliances) ; Miss Clayton (bandages and sweets) ; Columbia Rd. Schools (Christmas tree) ; Mr. Creasey (tilting machine and 1 metal and 1 wicker cradle) ; Mrs. Dunwell (stamps) ; Engineers work regarding fitting of sewing machine ; Miss E. L. Feare (saucers) ; Miss E. Havard Gem (stamps) ; Miss M. Hine (feather overlay) ; Mrs. Holmes (hand sewing machine) ; Mrs. Kauffman (surgical appliances) ; Mrs. Knoll (decorative flower basket) ; League of Help (rugs) ; Mr. B. Levene (surgical appliances) ; Miss Middleton (operation stockings) ; Mr. T. O. Millington (chair) ; Lady Ogle (sundry household articles) ; Miss E. Phillips (stamps) ; Mrs. Pitz (box of crackers) ; Mr. A. Raven (household rubbers) ; Miss Skipper (saucers and wastepaper basket) ; Mr. Vinall (stamps).

For Tin-foil—Anonymous ; Mrs. Baggs ; Mr. Chanks ; Messrs. John Fairdale ; Mr. G. Godwin ; Miss C. Tresadern.

For Surgical Aid Letters—Anonymous ; Miss L. R. Buxton ; Mr. D. G. Casswell ; Miss Levin ; Mr. A. V. Prior ; Mrs. Walker.

To the Annie McCall Maternity Hospital

For Fruit, Vegetables, Groceries, Cakes—Anon. from S. Africa ; Miss R. Carter ; Overseas Gifts Allocation Centre ; People of Queensland ; Stockwell Baptist Church ; St. John's, Clapham Rd.

For Clothing—Mr. and Mrs. J. East.

Miscellaneous—Miss H. McCall (2 easy chairs).

**MILDMAY MISSION HOSPITAL AND
Combined Income and Expenditure Account for**

ORDINARY	INCOME	McCall	Mildmay	Total
I		£	£	£
Voluntary Gifts				
1. SUBSCRIPTIONS, DONATIONS, ETC. (see pages 35-50) :-				
Annual Subscriptions	255	1,783	
Donations	410	4,326	
Box Collections	-	208	
Annual Meeting	21	227	
Gift Day and Sale	-	1,527	
Gifts in Kind	27	242	
Other Voluntary Gifts (Bawden Fund)	40	-	
		753	8,313	9,066
2. CENTRAL FUNDS :-				
King Edward's Hospital Fund	*	1,000	
Hospital Sunday Fund	10	310	
		10	1,310	1,320
II. Receipts on Account of Services rendered				
1. CONTRIBUTIONS ON ACCOUNT OF SERVICES TO PATIENTS :-				
(a) From Patients and their Societies—				
Patients	1,409	2,704	
Contributory Schemes—				
Hospital Saturday Fund	-	175	
Hospital Saving Association	44	3,819	
Other Schemes	-	286	
Approved Societies	-	1	
Other Sources—				
Ministry of Pensions	-	116	
Jesus Hospital Charity	-	223	
		1,453	7,324	
(b) From Public Authorities—				
L.C.C.	520	79	
Surrey C.C.	2	-	
Ministry of Health	-	296	
		1,075	7,699	9,674

ANNIE McCALL MATERNITY HOSPITAL

the Year ended 31st December, 1946

ORDINARY		EXPENDITURE	McCall	Mildmay	Total
I. Provisions			£	£	£
			489	2,895	3,384
II. Surgery and Dispensary					
1.	Drugs, Chemicals, Disinfectants, etc.		52	1,446	
2.	Dressings, Bandages, etc.		137	341	
3.	Instruments and Appliances		4	929	
4.	Wines and Spirits		—	—	
5.	Salaries and Wages of Dispensing Staff		—	563	
6.	Sundries		6	167	
			199	3,456	3,655
III. Domestic					
1.	Renewal and Repair of Furniture, Bedding, Crockery, etc.		137	128	
2.	Laundry		199	725	
3.	Cleaning and Chandlery		18	216	
4.	Water		11	41	
5.	Fuel and Lighting		324	1,669	
6.	Uniforms		55	141	
7.	Sundries		5	74	
			749	3,004	3,753
IV. Salaries and Wages (Maintenance)					
1.	Medical		32	1,479	
2.	Nursing		1,320	4,813	
3.	Other Officers and Employees		486	5,082	
4.	Pensions		—	165	
			1,838	11,539	13,377
V. Miscellaneous					
1.	Printing, Stationery, Postages, Telephones, etc.		34	204	
2.	Advertisements		9	74	
3.	Insurance of Buildings, Equipment, Stores, etc.		55	116	
4.	Sundries		39	28	
5.	Conveyance of Patients		—	4	
			137	426	563

**MILDMAY MISSION HOSPITAL AND
Combined Income & Expenditure Account for**

	INCOME	McCall £	Mildmay £	Total £
ORDINARY <i>(Continued from page 18)</i>				
Brought forward				20,060
2. Contributions towards increase of nurses' salaries		-	1,207	1,207
3. FEES —				
Nurses' and Probationers' Fees		-	-	
Other Fees		-	1	.1
OTHER RECEIPTS —				
H.S.A. Commission		-	11	
Rent of First Aid Post, 1939-46		-	1,404	1,415
III. Invested Property				
Interest, Dividends, etc.		480	1,086	
Rent		438	—	
		918	1,086	2,004
Ordinary Income		3,656	21,031	24,687
EXTRAORDINARY				
I. From Free Legacies Account (out of £6,505 received)		370	3,723	4,093
Total Income		£4,026	£24,754	£28,780

* The work of the Annie McCall Maternity Hospital is taken into account in the grant to the Mildmay Mission Hospital.

ANNIE McCALL MATERNITY HOSPITAL
the Year ended 31st December, 1946

ORDINARY (Continued from page 19)		EXPENDITURE		McCall	Mildmay	Total
Brought forward				£	£	£
VI. Administration						24,782
1. Salaries				198	555	
2. Pensions				-	75	
3. Printing, Stationery, Postages, Telephones, etc.				35	361	
4. Advertisements				-	1	
5. Auditor's Fee				10	33	
6. Sundries				12	67	
				<u>255</u>	<u>1,092</u>	1,347
VII. Establishment						
Renewals and Repairs to Buildings and Plant				44	344	388
VIII. Finance						
1. Interest				-	10	
2. Appeals				150	1,394	
3. Rent				-	54	
4. Rates and Taxes				165	540	
				<u>315</u>	<u>1,998</u>	2,313
Total Expenditure				<u>£4,026</u>	<u>£24,754</u>	<u>£28,780</u>

**MILDMAY MISSION HOSPITAL AND
Combined Balance Sheet**

	McCall £	Mildmay £	£	Total £
LIABILITIES				
1. SUNDRY CREDITORS—				
(a) GENERAL FUND	228	3,385	3,613	
FEDERATED SUPERANNUATION SCHEME	—	126	126	
(b) BUILDING AND EQUIPMENT FUND	141	—	141	
	369	3,511		3,880
2. LOANS TO HOSPITAL—				
BANK OVERDRAFT ON GENERAL FUND	104			104
3. CAPITAL ACCOUNTS—				
(a) HOSPITAL ENDOWMENTS—				
Balance, 31st December, 1945		17,725		
Added during year		500		
		18,225		
Deduct loss on Conversion of 1944-49 Conversion Stock		13		
		18,212	18,212	
(b) SPECIAL FUNDS		250		
		250	250	
(c) BUILDING AND EQUIPMENT FUND—				
Balance, 31st December, 1945	22,571	44,285		
Donations for Equipment	—	111		
From Legacies Account	—	894		
Donations for Equipment and Buildings, including Grant from King Edward's Fund for Building, £500	996	—		
	23,567	45,290		
Jubilee Fund, Balance, 31st December, 1945		5,108	68,857	
Added during year		469		
		5,577		

(Continued on page 24)

ANNIE McCALL MATERNITY HOSPITAL

as at 31st December, 1946

	ASSETS	McCall £	Mildmay £	£	Total £
1. CASH AT BANK AND IN HAND—					
On Account of—					
(a) ENDOWMENTS			500		
(b) SPECIAL FUNDS			268		
(c) BUILDING AND EQUIPMENT FUNDS—					
Jubilee Fund, Mildmay			3,669		
Annie McCall		463	—		
Ditto, Deposit Account		1,118	—		
(d) GENERAL FUND		20	2,243		
FEDERATED SUPERANNUATION SCHEME			126		
		<u>1,601</u>	<u>6,806</u>		8,407
2. STOCKS OF UNISSUED STORES IN HAND		<u>26</u>	<u>1,669</u>		1,695
3. SUNDRY DEBTORS—					
GENERAL FUND		1,248	2,832		
BUILDING AND EQUIPMENT		608	—		
SUSPENSE ACCOUNT—					
War Damage Repairs		—	1,023		
Mission Hall Reconditioning		—	192		
		<u>1,856</u>	<u>4,047</u>		5,903
4. INVESTMENTS (as detailed)—					
(a) HOSPITAL ENDOWMENTS		—	17,712		
(b) SPECIAL FUNDS			250		
MARION RITCHIE SAMARITAN FUND		218	—		
(c) BUILDING AND EQUIPMENT FUNDS		200	—		
JUBILEE FUND		—	300		
(d) GENERAL FUND		12,186	4,094		
		<u>12,604</u>	<u>22,356</u>		34,960

(Continued on page 25)

**MILDMAY MISSION HOSPITAL AND
Combined Balance Sheet**

	LIABILITIES	McCull	Mildmay	£	Total
<i>Continued from page 22</i> (Brought forward)		£	£	£	£
3. CAPITAL ACCOUNTS (Brought forward)				96,880	
(d) GENERAL FUND—					
Balance, 31st December, 1945		12,387	6,377		
Transfer Balance of Legacies Account (out of £6,505 received)		—	1,518		
		12,387	7,895	20,282	
RESERVE FOR RENEWALS AND REPAIRS—					
Balance, 31st December, 1945		761	700		
Add Reserve for 1946 Mildmay, £244, less expenditure, £271		—	73		
		761	773	1,534	
4. UNEXPENDED INCOME BALANCES OF SPECIAL FUNDS—					114,712
OSSULSTON FUND		—	210		
SAMARITAN FUND		—	58		
MARION RITCHIE SAMARITAN FUND		218	—		
		218	268		
				486	
					119,182

ANNIE McCALL MATERNITY HOSPITAL

as at 31st December, 1946

	McCall	Mildmay	£	Total
	£	£	£	£
ASSETS				
<i>Continued from page 23</i>				
Brought forward				50,965
5. LAND BUILDINGS AND EQUIPMENT OF THE HOSPITAL—				
Expenditure from 1st January, 1899, to 31st December, 1945	21,241	—		
Expenditure from 1st January, 1907, to 31st December, 1945	—	44,265		
Expenditure during year to 31st December, 1946	78	1,025		
	21,319	45,290		
			66,609	
JUBILEE FUND—				
Expenditure from 1st January, 1942, to 31st December, 1945		993		
Expenditure for year to 31st December, 1946		615		
			1,608	
				68,217
				£119,182

We have audited the Books and Accounts of the Mildmay Mission Hospital and the Annie McCall Maternity Hospital for the year ended 31st December, 1946, and have verified the Investments and Cash Balances. We report that, in our opinion, the above Balance Sheet and accompanying Accounts correctly set forth the Financial Position of the Hospitals at that date, and the results of their operations for the year. To the best of our knowledge and belief the regulations of the Revised Uniform System of Hospital Accounts, as modified by the instructions of King Edward's Hospital Fund, relating to the treatment of Free Legacies, dated December, 1940, and to the treatment of Reserve for Renewals and Repairs, dated 23rd March, 1943, have been followed.

HILL, VELLACOTT & CO., *Chartered Accountants.*

LAW COURT CHAMBERS,
33-34, CHANCERY LANE,
W.C.2.

30th April, 1947.

MILDMAY MISSION HOSPITAL
SCHEDULE OF INVESTMENTS AND PROPERTY

December 31st, 1946

Held in the name of the Mildmay Trust Ltd.

	Nominal Value	At Cost
	£ s. d.	£ s. d.
For Special Purposes—		
(A) Hospital Endowments—		
(1) General—		
Consolidated 2½% Stock	535 9 6	500 0 0
Consolidated 4% Stock	347 12 4	300 0 0
Conversion Loan 3%	498 17 7	489 5 3
Conversion 3½% Stock	717 9 0	521 9 6
3% Funding Loan	559 12 8	600 0 0
Local Loan 3%	67 15 6	60 0 0
Savings Bonds 1955/65	2,370 11 6	2,406 11 6
War Loan 3½% Stock	1,391 2 2	1,452 18 0
Metropolitan Water Board 3% A Stock	1,053 2 6	1,045 11 5
Coventry Corporation 3% Stock 1956/58	525 11 5	500 0 0
Hertfordshire County 3½% Stock 1954/59	937 7 9	900 0 0
Commonwealth of Australia 3½% Registered Stock 1965/69	1,495 14 6	1,504 8 11
Liverpool Corporation 3% Stock 1954/64	310 12 0	300 0 0
Great Western Railway 4% Debenture Stock	918 0 0	1,060 4 3
Great Western Railway 5% Consolidated Guaranteed Stock	782 0 0	1,000 9 6
London, Midland & Scottish Railway 4% Preference Stock	1,510 0 0	1,747 15 11
Southern Railway 4% Debenture Stock	1,010 0 0	1,097 3 8
Canadian Pacific Railway 4% Preference Stock	1,564 0 0	1,500 0 0
East Indian Railway Annuity Class B	22 0 0	726 11 6
Hospital Endowments as per Balance Sheet valued at cost		17,712 9 5

(Continued overleaf)

MILDMAY MISSION HOSPITAL
SCHEDULE OF INVESTMENT AND PROPERTY

December 31st, 1946

Held in the name of the Mildmay Trust Ltd.

(Continued from previous page)

	Nominal Value	At Cost
	£ s. d.	£ s. d.
(2) Special Fund (Samaritan Fund)—		
London & North Eastern Railway 4% 1st Preference Stock	257 10 0	250 0 0
(B) Jubilee Fund—		
2½% War Bonds	300 0 0	300 0 0
For General Purposes—		
3% Defence Bonds	1,100 0 0	1,100 0 0
Funding Loan 3% Stock	568 5 9	425 8 7
War Loan 3½% Stock	20 0 0	20 0 0
War Loan 3½% Stock	333 6 8	329 3 4
Legacy from the late Lady J. M. Balfour, War 3½% Stock	221 19 6	217 4 0
Leeds Corporation 3% Stock 1955/58	500 0 0	352 10 0
Ailsa Investment Trust Ltd. (Ordinary Stock)	500 0 0	437 10 0
British Combined Investors Trust Co., Ltd., 5% Cumulative Preference Stock	333 0 0	321 6 11
Continental & Industrial Trust Ltd., 4½% Debenture Stock	500 0 0	382 10 0
Nineteen Twenty Eight Investment Trust Ltd., 5% Cumulative Preference Stock	400 0 0	354 0 0
St. Andrew Trust Ltd., Ordinary Stock	80 0 0	46 8 0
Scottish United Investors Ltd., Ordinary Stock		
Legacy from the late Miss E. Gilmore, 100 Unicos Property Corporation £1 "A" Preference Shares		100 0 0
11 National Savings Certificates		*£4,086 0 10
		8 5 0
		£4,094 5 10

* The market value of these Securities on 31st December, 1946, was £4,835 17s. 8d. The Hospital is also entitled to an interest in the Ossulston Fund, which is held by the Mildmay Trust Ltd.

ANNIE McCALL MATERNITY HOSPITAL

SCHEDULE OF INVESTMENTS

December 31st, 1946

General Fund Investments—	Nominal Value		A Cost	
	£	s. d.	£	s. d.
London Midland & Scottish Railway 4% Debenture Stock	2,000	0 0	1,624	12 9
Buenos Ayres Great Southern Railway Co., Ltd., 6% Preference Stock	600	0 0	598	0 0
Proportion of £100 Buenos Ayres Great Southern Railway Co., Ltd., 6% Preference Stock	27	3 3	27	3 3
London Midland & Scottish Railway 4% Guaranteed Stock	500	0 0	346	12 7
Metropolitan Water Board " E " Stock 1953/73	900	0 0	860	10 0
Metropolitan Water Board " B " Stock	2,700	0 0	2,557	6 0
United Kingdom Gas Corporation Ltd., 4½% First Preference Shares	600	0 0	697	4 6
Southern Railway 5% Preference Stock	1,250	0 0	1,375	0 7
London County Cons. Stock 2½%	1,000	0 0	812	12 0
Defence Bonds 3%	1,000	0 0	1,000	0 0
Savings Bonds 3% 1960/70	2,000	0 0	2,000	0 0
			<u>£11,899</u>	<u>1 8</u>
33 Jeffreys Road, Clapham—Cost of Lease			286	18 8
			<u>£12,186</u>	<u>0 4</u>
*(Market value 31st December, 1946—£13,123 6 3)				
			<u>£170</u>	<u>0 0</u>
Building and Equipment Fund Investment—Southern Railway 5% Preference Stock	£170	0 0	£200	0 0
(Market value 31st December, 1946—£209 19 0)				
Trust Deed 5th July, 1911				
	£	s. d.	£	s. d.
London Midland & Scottish Railway 4% Preference Stock	225	0 0	244	12 9
London & North Eastern Railway 4% Preference Stock	200	0 0	212	7 0
Buenos Ayres Great Southern Railway 5% Preference Stock	400	0 0	470	3 6
Proportion of £100 Buenos Ayres Great Southern Railway 6% Preference Stock	72	16 9	72	16 9
			<u>£1,000</u>	<u>0 0</u>

MILDMAY MISSION HOSPITAL

Legacies Account Year ended 31st December, 1946

Income	£	Expenditure	£
Miss M. A. BELLAMY	100	INCOME AND EXPENDITURE ACCOUNT (Mildmay Mission Hospital)	3,723
Mr. W. J. BROOKS	127	INCOME AND EXPENDITURE ACCOUNT (Annie McCall Maternity Hospital)	370
Miss L. A. TURNER	1,747	CAPITAL ACCOUNT (Mildmay Mission Hospital)	1,518
Miss L. E. TURNER	1,998	BUILDING AND EQUIPMENT FUND (Mildmay Mission Hospital)	894
Miss I. A. LAMB	50		
Mrs. M. MEARES	2,000		
Miss R. L. CAVE	50		
Miss E. M. JACOB	62		
Miss A. E. BAKER	50		
Miss E. MOORE	25		
Miss E. MORRISON	234		
LADY BIRD	12		
Mr. F. MATTHEWS	50		
	<u>£6,505</u>		<u>£6,505</u>

**MILDMAY MISSION HOSPITAL AND
ANNIE McCALL MATERNITY HOSPITAL
STATISTICAL TABLES**

**Statistics for the Year ended December 31st, 1946, compared with those of
the previous Year**

I. In-Patients

A. Number of Beds and In-Patients

	Mildmay Mission Hospital		Annie McCall Maternity Hospital	
	<i>Numbers in 1946</i>	<i>Numbers in previous year</i>	<i>Numbers in 1946</i>	<i>Numbers in previous year</i>
1. BEDS :—				
(a) Complement at 31st December	58	58	50	50
(b) Average Daily Complement during the year	58	58	50	50
(c) Average Daily Number Closed during the year, owing to :—				
(i) Re-building or Extension Schemes	—	—	—	—
(ii) Repairs, Redecoration, Cleaning or Infection	1.9	1.2	—	—
(iii) Other causes	5.4	6.9	(†)46	(†)46.1
(d) Average Daily Number Open during the year	50.7	49.9	4	3.9
(e) Average Daily Number Occupied during the year	44.9	42.9	2.8	2.3
2. Number of In-Patients in the Hospital at beginning of year	43	42	4	—
3. Number of In-Patients admitted during year	922	883	84	63
4. Number of In-Patients in the Hospital at the end of the year	48	43	4	4
5. Average number of days each Patient was resident*	17.9	17.7	12.1	14.4
6. Number of Patients admitted and discharged during the year who were resident for				
(i) only 1 day	38	32	1	—
(ii) 2 and 3 days	52	59	2	—

* Ascertained by dividing the yearly total of daily counts, viz.:— 16,405(a) 1012(b) by the number of Patients treated to a conclusion, i.e., (2) + (3) - (4)

(a) Mildmay. (b) Annie McCall. (†) War Damage.

Continued on next page

MILDMAY MISSION HOSPITAL AND
ANNIE McCALL MATERNITY HOSPITAL

STATISTICAL TABLES

Statistics for the Year ended December 31st, 1946, compared with those of
the previous Year

II. Out-Patients

A. Numbers

	Mildmay Mission Hospital		Annie McCall Maternity Hospital	
	Numbers in 1946	Numbers in previous year	Numbers in 1946	Numbers in previous year
1. Total number of new Out-Patients	8,815	8,536	783	614
2. Total number of Out-Patient Attendances	34,779	34,258	7,587	4,673
(a) Number of Patients on books at the beginning of the year	—	—	—	—
(b) Number of Casualty Patients included in No. 1 above	7,130	6,662	—	—
(c) Number of Maternity Patients included in No. 1 above, attended at home	—	—	191	100
(d) Number of Attendances on Maternity Patients included in No. 2 above	—	—	3,485	2,200

Continued on next page

**MILDMAY MISSION HOSPITAL AND
ANNIE McCALL MATERNITY HOSPITAL**

STATISTICAL TABLES

Continued from previous page

B. Annual Expenditure on In-Patients

	Mildmay Mission Hospital			Annie McCall Maternity Hospital		
	<i>Expenditure on In-Patients</i>	<i>Average Cost of each In-Patient per week</i>	<i>Average Total Cost of each In-Patient</i>	<i>Expenditure on In-Patients</i>	<i>Average Cost of each In-Patient per week</i>	<i>Average Total Cost of each In-Patient</i>
	£	£ s. d.	£ s. d.	£	£ s. d.	£ s. d.
1. Provisions (including Board of Officials) ..	2,533	1 1 7	2 15 3	306	2 2 4	3 12 10
2. Surgery and Dispensary	1,152	9 10	1 5 2	31	4 3	7 4
3. Domestic	2,628	1 2 6	2 17 4	435	3 0 2	5 3 7
4. Salaries and Wages (Maintenance) ..	7,693	3 5 9	8 7 9	872	6 0 8	10 7 7
5. Miscellaneous	284	2 5	6 3	52	7 2	12 4
6. Administration	728	6 2	15 10	128	17 9	1 10 5
Statistical Cost	15,018	6 8 3	16 7 7	1,824	12 12 4	21 14 1
7. Establishment—Renewals and Repairs ..	229	2 0	5 0	14	1 11	3 4
8. Finance	1,332	11 4	1 9 0	185	1 5 7	2 4 0
Total Cost	£16,579	£7 1 7	£18 1 7	£2,023	£13 19 10	£24 1 5

* Average Cost per week found by dividing the amounts of Expenditure shown against each heading and total by the average number of In-Patients resident daily (No. 1(e) in A above) and dividing by the number of weeks in the year (*viz.* 52 1/7th or 52 2/7th).
 † Average Cost per In-Patient found by dividing the amounts of Expenditure shown against each heading and total by the number of In-Patients treated to a conclusion during the year (Nos. 2 + 3 - 4 in A above).

**MILDMAY MISSION HOSPITAL AND
ANNIE McCALL MATERNITY HOSPITAL
STATISTICAL TABLES**

Continued from previous page

B. Annual Expenditure on Out-Patients

	Mildmay Mission Hospital			Annie McCall Maternity Hospital		
	Expenditure on Out-Patients £	Average Cost of each Out-Patient Attendance Pence	Average Total Cost of each Out-Patient Pence	Expenditure on Out-Patients £	Average Cost of each Out-Patient Attendance Pence	Average Total Cost of each Out-Patient Pence
1. Provisions (including Board of Officials) ..	362	2·5	9·9	183	5·8	56·1
2. Surgery and Dispensary	2,304	15·9	62·7	168	5·3	51·5
3. Domestic	376	2·6	10·2	314	9·9	96·2
4. Salaries and Wages (Maintenance) ..	3,846	26·5	104·7	966	30·6	296·1
5. Miscellaneous	142	1·0	3·9	85	2·7	26·0
6. Administration	364	2·5	9·9	127	4·0	38·9
Statistical Cost	7,394	51·0	201·3	1,843	58·3	564·8
7. Establishment—Renewals and Repairs ..	115	0·8	3·1	30	0·9	9·2
8. Finance	666	4·6	17·9	130	4·1	40·0
Total Cost	8,175	56·4	222·3	2,003	63·3	614·0

* Average cost per Out-Patient Attendance found by dividing the amounts of Expenditure shown against each heading and total by the total number of Out-Patient Attendances (No. 2 in A above).

† Average cost per Out-Patient found by dividing the amounts shown against each heading and total by the total number of new Out-Patients (No. 1 in A above).

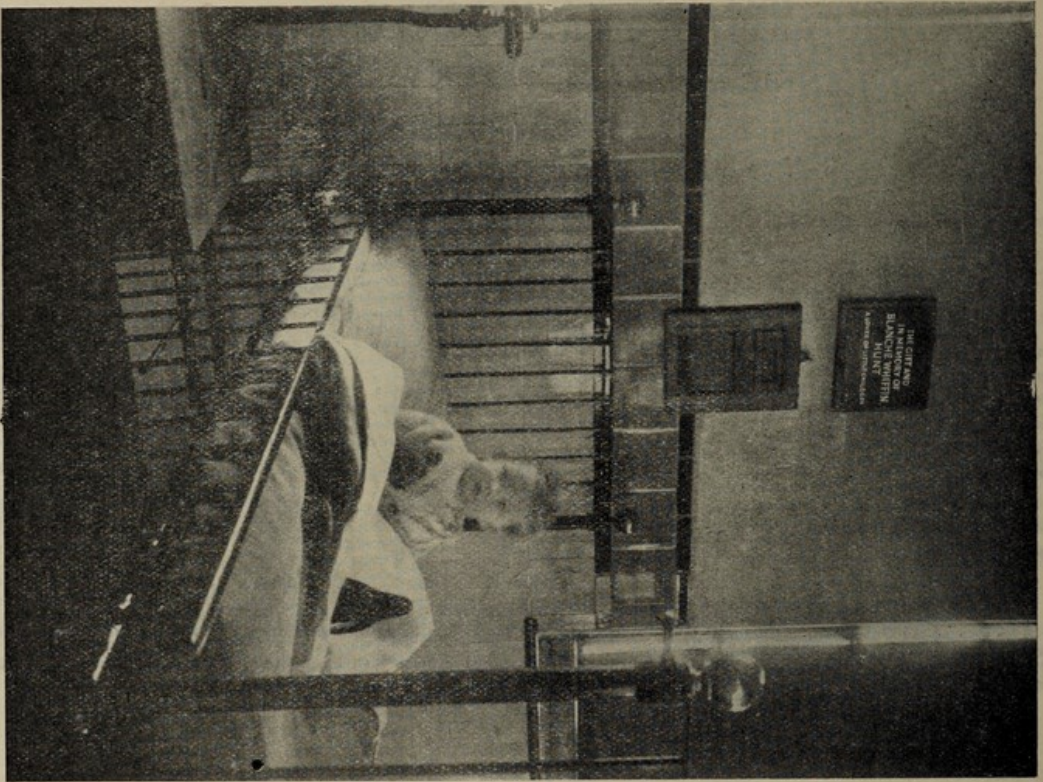

“The Hunt” Cot

VOLUNTARY GIFTS

KEY TO FUNDS

1. Subscription
2. Donation
3. Annual Meeting
4. Subscription earmarked "Mildmay"
5. "King's Daughters," Beds
6. "Dorking," Beds

7. "Royal Service," Beds
8. "Busy Bee" Cots
9. "Ashley Arbuthnot" Bed
10. "Brotherhood" Bed
11. "Mary and Elizabeth Leake" Cots
12. "Westcliff" Cot

13. Donation earmarked "Mildmay"
14. Contents of Box
15. Gift Day
16. Jubilee Fund
17. Subscription earmarked "Annie McCall"
18. Donation earmarked "Annie McCall"
19. Building and Equipment, Annie McCall

Name	Amount £ s. d.	Fund
A.B.	1 0 0	2
Abercrombie, Miss A. E.	1 0 0	2
Abercrombie, Miss A. E.	1 0 0	17
Abercrombie, Miss A. E.	10 0	19
A.B.R.	25 0 0	2
Abraham, Miss M.	2 0 0	15
A Converted Couple	3 0 0	2
Addis, Miss M. J.	1 0 0	3
Addis, Miss M. J.	10 0	15
Adeney, Mrs.	1 0 0	1
Adley, Mrs.	1 0 0	3
Adley, Mrs.	5 0 0	5
Advance Laundries Ltd.	1 1 0	15
A Friend	5 0 0	3
A Friend	48 3 8	9
A Friend	5 0 0	15
A Friend	50 0 0	13
A Friend	10 0	15
A Gift "E"	25 0 0	2
Ainger, Miss F.	1 0 0	2
Ainger, Miss F.	10 0	13
Aitken, Miss I.	5 0	3
Akroyd, Miss E. M. C.	5 0 0	1
Akroyd, Miss E. M. C.	1 0 0	3
Alexander, Miss F. M.	1 0 0	1
Alexander, Miss N. B.	15 0	4
Alexander, Miss N. B.	5 0	15
Alexandra Day	10 0 0	13
Alexandra Day	10 0 0	18
A Link in the C. H. Chain	10 0	2
Alland, Miss L. A.	5 0	2
Alland, Miss L. A.	5 0	15
Allcock, Mrs. M. C.	1 0 0	15
Allen, Miss	10 0	5

Name	Amount £ s. d.	Fund
Allen, Mrs. C. Murray	5 0 0	17
Allen, Lt. and Mrs. M.	1 0 0	2
Allen, Miss M. E.	10 0	2
All Saints' Church, Woodford Green	28 11 3	2
American Women's Hospital Fund	50 0 0	19
Amoore, Miss M.	10 0	3
Amoore, Miss M.	5 0	13
Amos, Miss	1 18 5	14
Anderson, Dr. H. G.	1 0 0	1
Anderson, Miss V. J.	5 0	5
Andrew, Miss A. M.	1 0 0	1
Andrews, Miss L. N.	10 0	3
Andrews, Miss M. C.	2 2 0	1
Andrews, Mrs. M.	6 0 0	1
Anonymous	5 0 0	1
Anonymous	146 1 6	2
Anonymous	2 0 0	3
Anonymous	9 0 0	13
Anonymous	6 0 0	15
Anonymous	102 17 0	16
Anonymous	5 0	18
Anonymous	1 0 0	19
Anonymous—		
(per Miss F. Arbuthnot)	10 0 0	2
(per Miss F. Arbuthnot)	6 0 0	15
(per Miss Ash)	5 0	15
(per Mr. Barfield)	1 0 6	2
(per Deaconess Beal)	1 0 0	2
(per Miss Cable—posies)	5 0	15
(per Mrs. Carnegie)	15 0 0	15
(per Mrs. Carnegie)	1 0 0	19
(per Mr. H. R. Cline)	10 0 0	13

Name	Amount £ s. d.	Fund
(per Miss E. Goldman)	1 0 0	2
(for a cupboard)	7 18 8	13
(per Mr. T. Dean)	9 10 5	14
(per Miss Gager)	10 0	2
(per Sister May Gardner)	1 0 0	2
(per Miss C. A. Haybittle)	1 0 0	2
(per Mr. F. Hendrie)	1 8 0	2
(per Mr. R. S. Hodder)	2 0 0	16
(per the Rev. E. Hudson Taylor)	10 0	2
(in Remembrance)	5 0 0	2
(for Mathieson Ward)	11 10 0	13
(per Miss McCall)	10 0	18
(per Mr. F. W. Morris)	10 0	15
(for Nurses' Library)	1 0 0	13
(per Miss W. Perrie)	5 0	15
(for Physiotherapy Dept.)	5 0 0	13
(per Mrs. Richardson)	2 0 0	13
(per Mrs. Shipton)	1 0 0	2
(per Mr. W. Stevens)	16 0	2
(per Mr. E. Still)	15 0	2
(per Miss Stuart Bunning)	20 0 0	19
(for Tankerville Gas Stove)	17 0 0	13
(per Dr. S. Thomson)	10 0	2
(per Miss S. I. Watson)	1 4 2	19
(per Mr. Wilson)	1 0 0	2
Anstey, Mrs. and Miss	2 0 0	2
A Patient	10 0	15
Arbuthnot, Mrs. A.	1 0 0	3
Arbuthnot, Mrs. A.	1 0 0	15
Arbuthnot, Mrs. H.	5 0 0	1
Archer, The Misses	1 1 0	2
Argent, Mr. F. W.	5 0	15
Armitage, Mrs.	5 0 0	2

Name	Amount	Fund
	£ s. d.	
Armstrong, Mrs. W. H.	1 0 0	13
Arnott-Rogers, Mr. and Mrs. G.	2 2 0	17
Arram, Mr. L. (Thanksgiving for wife's recovery)	1 0 0	13
Ashdown, Messrs.	2 2 0	15
Asher, Mrs. A. E.	5 0	15
Askew, Mr. L.	1 0 0	3
"As Unto Him"	363 12 8	1
A Thanksgiving	10 0	2
Atherley, Mrs. A. M. A.	5 0	15
Avis, Miss G. (for Auto-Cycle)	10 0	18
Avis, Miss L.	6 0	15
Avis, Miss W. E.	1 0 0	2
Avis, Miss W. E.	1 0 0	15
A Wellwisher	10 0	2
Bacon, Mrs. T.	1 5 0	2
Baggs, Mr. and Mrs. H.	2 0 0	3
Baggs, Mr. and Mrs. H.	3 3 0	15
Bailey, Mrs. J. A.	1 0 0	1
Bailey, Mrs. J. A.	10 0 0	13
Bailey, Miss E. A.	3 0 0	8
Bailey, Mr. and Mrs. G.	5 0 0	2
Bailey, Mr. G. W.	2 2 0	2
Baillie, Mrs. J. B.	5 0	3
Baillie, Mrs. J. B.	5 0	5
Baines, Mr. A.	1 0 0	1
Baines, Mr. A.	10 0	17
Baker, Dr. and Mrs. Carey	2 2 0	3
Baker, Mr. M. H.	1 0 0	1
Balcombe Congregational Church Sunday School	3 0 0	2
Balding, Mr. B. T.	2 2 0	1
Balding, Mr. B. T.	1 1 0	16
Baldwin, Mrs. R.	5 0	13
Ball, Dr. and Mrs. A. C. J.	4 18 6	2
Ball, Miss D.	10 0	15
Ball, Dr. and Mrs. H. C. J.	10 0 0	1
Ball, Dr. and Mrs. H. C. J.	2 0 0	15
Banfield, Mr. and Mrs. A. H.	1 1 0	1
Banks, Miss D.	1 0 0	2
Banks, Mrs. J.	20 0 0	5
Barber, Miss M.	5 0	2
Barker, Miss E. A.	10 0	15
Barkworth, Dr. F. B. S.	10 6	2

Name	Amount	Fund
	£ s. d.	
Barkworth, Dr. and Mrs. F. B. S.	2 2 0	15
Barkworth, Mrs. H. B.	2 2 0	15
Barnard, Miss N.	12 6	5
Barneden, Mrs.	1 0 0	16
Barnes, Mrs.	2 2 0	2
Barnes, Mrs. A.	1 0 0	2
Barnes, Mrs. A.	5 0	3
Barnes, Mrs. A.	10 0	15
Barnes, Mrs. E.	1 0 0	2
Barnet Brotherhood and Sisterhood	19 9	2
Barnet Brotherhood and Sisterhood	3 15 10	14
Barnet 1st Company Boys Brigade	7 7 0	1
Barratt, Miss F. M.	1 0 0	3
Barratt, Miss F. M.	1 1 0	15
Barritt, Mrs. E. M.	5 0	15
Bartle, The Misses	1 6 0	5
Bartle, The Rev. G. C.	1 1 0	1
Bartlett, Mr. and Mrs.	3 0 0	2
Bartlett, Miss S.	10 0	7
Barton, Mrs.	2 0 0	3
Barton, Miss E. M.	10 0	1
Barton, Miss F.	2 0 2	2
Barton, Miss F.	5 0	15
Basden, Mrs. E.	1 0 0	1
Basil, Mrs. H.	3 0 0	2
Baskett, Mrs. D.	1 0 0	18
Bastin, Mr. G.	1 0 0	3
Batchelor, Mrs. F. M.	5 6	13
Bate, Miss	10 0	2
Bateman, Mr. A.	5 0	15
Bates, Lady	2 2 0	1
Bates, Miss	1 0 10	14
Bates, Mr. W.	10 0	2
Bates, Mr. W.	10 0	16
Bath, Mrs. M.	2 0 0	15
Batley, Miss C.	1 0 0	1
Bawden Fund	40 0 0	18
Baxter, Mrs.	5 0	13
Baxter, Mrs. A. D.	5 0	15
Bay, Mrs. A.	1 13 3	16
B.B.C. Appeal	1,406 16 6	2
Beaconsfield Congregational Church Sunday School	10 0	1

Name	Amount	Fund
	£ s. d.	
Beard, Miss	1 0 0	1
Beaumont, Miss E.	5 0	5
Beaumont, Miss M.	1 0 0	1
Beaumont, Miss M.	1 0 0	2
Beaumont, Miss M.	5 0	3
Beaumont, Miss M.	5 0	15
Bedford, Miss E.	10 0	13
Bedford Hall Women's Meeting	4 4 0	2
Bell, Mr. J. G.	1 0 0	15
Bellamy, Dr. and Mrs. H. F.	1 1 0	1
Bellerby, Mr. N.	1 6 0	6
Bellwood, Mrs.	5 0	3
Benson, The Rev. V. R.	1 0 0	1
Berkhamsted Girl Crusader Class	10 0	2
Bermalite Ltd., Messrs.	5 5 0	2
Berry, Mrs.	9 1	14
Best, Mrs. E. M.	2 2 0	15
Bethany Hall, Hornchurch, Women's Meeting	1 2 0	16
Bethel Mission Hall, Diss	2 17 2	2
Bethnal Green Hospital Aid Society	5 5 0	13
Betts, Mr. E. A.	5 0	2
Bevington, Miss F.	2 0 0	15
Biggs, Miss A. L.	2 0 0	5
Billington, Mrs. E. M.	10 0	2
Bilton, Mr. and Mrs.	10 6	1
Birkett, Mrs. J. L.	2 10 0	17
Birkett, Mrs. J. L.	1 1 0	19
Bishop, Miss A. M.	2 0 0	15
Bishop, Mrs. H. A.	5 0 0	2
Bishop, Mr. J.	1 1 0	15
Bispham Parish Church	100 0 0	16
Blackwell, Mrs. W.	10 0	13
Blackwood, Miss A. S.	1 0 0	1
Blakeney, Miss L. (proceeds of Dorking Sale)	84 5 0	6
Blakey, Miss	5 0	6
Bletcher, Mrs. E.	1 10 6	16
Bloom, Mrs. D.	5 0	3
Bloom, Mrs. D.	5 0	15
Bloom, Miss F. E. and sister	10 0	5
Bloomfield, Mrs. V.	1 10 0	3
Bloomfield, Mrs. V.	1 10 0	15
Blower, Miss E.	1 0 0	1

Name	Amount	Fund
	£ s. d.	
Blower, Miss L.	1 10 0	2
Blyth, Mrs. E.	10 0	13
Blyth, Mrs. E.	5 0	15
Boake, Mrs.	10 0 0	1
Bond, Miss	1 1 0	5
Bond, Mr. and Mrs. C.	1 0 0	2
Bond, Mrs. C.	1 0 0	2
Bonham, Mrs. M. E.	1 1 0	17
Bonham, Mrs. M. E.	1 1 0	19
Bookham Baptist Church		
Y.W.F.	1 1 0	2
Booth, Mrs. A.	2 2 0	1
Boswell, Miss M.	3 0 0	2
Botwright, Miss M. K.	17 6	2
Botwright, Miss M. K.	5 0	15
Boulter, Mrs. L. M.	1 1 0	1
Bourne, Mrs. G. E.	2 0 0	1
Bowen, Miss N. E.	3 0 0	15
Bower, Mrs.	1 15 11	14
Brown, Mr. G. H.	1 0 0	2
Bownett, Mrs. G. E.	2 0 0	3
Bownett, Mrs. G. E.	2 0 0	15
Bowering, Miss M.	5 0	1
Boyd-Morrison, Mrs. L.	2 0 0	2
Boyer, Miss and Miss Patry	10 0	15
Boys, Mrs. T.	5 0	8
B.P.W.	1 0 0	2
Brackett, Miss and Miss		
Markham	10 0	3
Bradford, Mr. J.	10 0	1
Bradley, Mr.	5 0	14
Bradley, Miss M. E.	1 0 0	3
Bradshaw, Mrs. D.	2 2 0	1
Bradshaw, Mrs. D.	4 4 0	15
Braine, Mrs.	10 0	2
Bray, Mrs. G. M.	1 0 0	2
Bray, Mrs. G. M.	1 0 0	3
Bray, Mr. and Mrs. W.	10 0	3
Breen, Miss M.	1 0 0	2
Breen, Miss M. L. (for Coventry		
Ward)	7 11	13
Brereton, The Rev. D. P.	1 16 4	1
Bridger, Mr. R.	6 0	15
Briggs, Mr.	5 0	13
Brinkman, Mrs. L.	1 0 0	4
Brinkman, Mrs. L.	7 6	18

Name	Amount	Fund
	£ s. d.	
Briscoe, Miss P. M.	1 0 0	3
Briscoe, Miss P. M.	1 0 0	15
Broad, Mr. and Mrs. E. J.	10 0 0	1
Brookley, Mrs. A.	3 12 9	1
Brookwell Deaconess H.	10 0	3
Bromley Crusaders	4 4 0	2
Bromley, the late Miss L.	1 0 0	1
Bromley Parish Church		
Mothers' Union	1 16 3	2
Bromley Parish Church		
Mothers' Union	1 1 0	3
Brook, Miss E.	2 2 0	15
Brooks, Miss M.	2 10 0	2
Brooks, Mrs. R.	10 6	13
Brooks, Mr. T.	7 6	12
Brooks, Mr. T.	1 0 3	16
Brookshank, Miss H.	5 0	2
Brookside Hall, Cheshunt	1 0 0	2
Broomhall, Mrs.	10 0 0	2
Brown, Mr.	3 3 0	2
Brown, Mr. A.	10 0	13
Brown, Miss D.	10 0	2
Brown, Miss E. M.	1 0 0	2
Brown, Mrs. M.	4 0 0	2
Brown, Mr. and Mrs. P.	1 1 0	15
Brown, The Rev. and Mrs.		
Temple	1 0 0	3
Brown, The Rev. and Mrs.		
Temple	1 0 0	15
Browne, Miss	10 0	3
Browne, Miss	5 0	5
Browne, Miss	1 0 0	15
Brownlow, Mrs. B. R.	10 0	2
Broxbourne Women's Fellow-		
ship	2 2 0	2
Bruce, Miss E. M.	1 0 0	1
Bruce, Mrs. and Miss E. M.	2 6	15
Bruce, Miss M.	2 6	2
Bruce, Miss M.	2 6	15
Bryant, Miss M. E.	1 4 0	2
Buchanan-Dunlop, Miss	10 0	1
Buckley, Mrs. D.	3 0 0	3
Budd, Miss M. E.	1 0 0	2
Bull, Mrs. W. B.	5 0	2
Bullard, Colonel and Mrs. H. R.	3 16 4	1
Bullen, Mrs. S.	5 0	13

Name	Amount	Fund
	£ s. d.	
Bullock, Miss E. A.	1 0 0	1
Burley, Mr. J. A.	10 0	15
Burn, Miss L. E.	7 0 0	2
Burns, Miss M.	10 0	2
Burness, Miss P.M.	5 0 0	15
Burrage, Mrs. E.	3 0 0	2
Burrage, Mrs. E. and Miss R.		
Rose	3 3 0	15
Burton, Mr. D. and Dr.		
Dorothy	2 2 0	17
Burton, Dr. Dorothy	1 0 0	19
Burton, Mrs. M. E.	1 1 0	17
Burton, Major W. Mainwaring	5 0 0	1
Burton, Mrs. W. Mainwaring	2 2 0	1
Bush, Miss M. G.	2 2 0	2
Bush, Miss M. G.	8 4 0	18
Bushen, Mr. W. D.	2 0 0	15
Bustin, Mr. and Mrs.	10 0	1
Butcher, Mrs.	10 0	2
Butcher, Miss A. M.	1 2 6	1
Butcher, Miss W. G.	5 0	15
Buxton, Mrs.	10 0 0	3
Buxton, Mrs.	2 0 0	15
Buxton, The Rev. D. H.	1 15 0	15
Buxton, Miss L. R.	10 0 0	1
Buxton, Captain, R. C.	3 0 0	1
Buxton, Mrs. S. R.	1 0 0	15
B. W.	5 0	2
Byrne, Dr. L.	1 1 0	1
Bysh, Miss K.	1 0 0	1
Bysh, Miss K.	1 0 0	2
Bysh, Miss K.	15 6	13
Bysh, Miss K.	1 10 0	16
Cable, Miss M. M.	3 3 0	1
Caffyn, Mrs. P. T.	2 2 0	1
Caines, Miss L.	1 0 0	1
C. A. L.	10 0 0	2
Caldecot, Lord, C.B.E.	2 2 0	15
Calverley, Mrs. F. M.	3 0 0	2
Campbell, Mrs. and Miss Row-		
croft	10 0	18
Canter, Mr. R.	2 2 0	2
C. A. P.	10 0	2
Cardoo, Mr. and Mrs. J.	3 0 0	1
Carless, Mr. H. W.	10 0	1

Name	Amount £ s. d.	Fund
Carley St. Baptist Church, Leicester	7 6 6	2
Carlisle, Lady Rhoda	1 0 0	18
Carnegie, Mrs. Moir	3 16 4	1
Carrick, Mr. and Mrs. R. C.	5 0 0	2
Carshaw, Mrs. G.	2 2 0	4
Carshaw, Mrs. G.	3 3 0	17
Carter, Miss A.	2 2 0	1
Carter, Miss A. and Friend	10 10 0	2
Carter, Miss A. and Miss A. F. King	2 2 0	15
Carter, Miss C.	10 5	2
Carter, Mrs. F.	10 0	2
Carter, Mr. F. W.	2 2 0	1
Carter, Messrs. John & Sons Ltd.	3 3 0	15
Carter, Mrs. M.	10 0	2
Carter, Miss R.	1 0 0	19
Cartwright, Miss A.	1 0 0	1
Cartwright, Miss S. F.	10 0	2
Carus, Messrs. Alexander & Sons Ltd.	1 1 0	15
Cary, Mrs. E. S. de N.	20 0 0	2
Casswell, Mrs. A. M.	2 0 0	1
Castro, Mr. and Mrs. R.	5 0 0	2
Catchpole, Mrs. D.	1 0 0	13
Caton, Mr. and Mrs.	10 0	2
Caton, Miss J.	3 6 3	3
Caton, Miss J.	1 0 0	15
Cattell, Miss F. M.	5 14 7	1
Cattell, Miss F. M.	2 0 0	2
Cattell, Miss F. M.	5 0 0	3
Cave, Miss D.	5 8	2
Cave, Miss M.	5 0 3	3
Cave, Miss M.	10 0	5
Cave, Miss M.	1 0 0	15
Chadwell Heath Baptist Church	3 4 0	2
Chadwick, Mr. T. L.	1 0 0	2
Challacombe, Mr.	10 0	6
Chalmers, Miss	5 0	3
Chalmers, Miss	5 0	15
Chalmers, Miss and Members of Farrants Bible Class	3 0 0	2
Chance, Miss M.	10 6	1
Chandler, Miss J.	1 0 0	3
Chapman, Mrs.	2 6	17

Name	Amount £ s. d.	Fund
Chapman, Mrs.	2 6	18
Chapman, Mrs. T.	10 0	2
Chatters, Mr. W.	14 0	2
Chauveau, Mr. J. W.	1 0 0	1
Chesterman, Dr. C. C., O.B.E.	1 0 0	1
Chevill, Mrs.	9 0	14
Chevill, Mrs. H.	8 8	14
Chilver, Mrs. A.	1 0 0	15
Chiswick Girl Crusaders (for Coventry Ward)	1 18 8	14
Cholmondeley, Miss	1 0 0	1
Cholmondeley, Miss	1 0 0	3
Choules, Miss E.	2 2 0	13
Christ Church Girls' Club, Southgate	2 0 0	2
Christ Church Y.P.F., Ted- dington	3 6 8	2
Christ Church Sunday School, Ware	4 11 6	2
Church, Miss W. A.	1 0 0	19
Church, Miss W. A. and Friend	1 10 0	2
Churchill, Mrs. H. M.	1 0 0	3
Chuter, Mrs. M.	10 0	1
Claremont Baptist Church, Cricklewood, Women's Own	1 0 0	2
Clark, Mrs. E. S.	1 5 0	3
Clark, Mrs. E. S.	1 10 0	15
Clark, Miss L.	18 6	2
Clarke, Miss C. E.	1 1 0	15
Clarke, Messrs. Hunt & Co. Ltd.	1 1 0	15
Clay, Mrs.	2 1 0	18
Claydon, Mrs. and Miss Palmer	5 0	15
Clayton, Miss C. F.	10 0	2
Clayton, Miss M. E.	10 0	3
Clayton, Miss M. E.	10 0	15
Cloke, Mr. F. C.	2 0 0	16
C. M.	1 0 0	2
Cockram, Miss E.	10 0	17
Cocks, Mr. and Mrs. Frank	2 2 0	3
Cocks, Mrs. D. P.	5 0 0	2
Cocksedge, Mr. G. D.	2 2 0	2
Cocksedge, Mr. G. D.	10 0	15
Cohen, Mr. B.	10 0	13
Cohen, Mr. D.	1 1 0	13
Coldman, Miss E.	1 0 0	1
Coldman, Miss E.	10 0	16

Name	Amount £ s. d.	Fund
Cole, Miss E. M.	8 6	1
Cole, Mr. G. A.	10 0 0	15
Coleman, Mr. G.	10 4	14
Coles, Mr. A. E.	10 0	2
Colgrove, Mrs. J. (In memory of her brother)	1 0 0	2
Colgrove, Mrs. J. (In memory of her brother)	5 0	3
Collard, Miss	1 0 0	2
Collection at Annual Meeting Collection at a Leicester Meet- ing, per Mr. W. Stevens	18 3 7	3
Collins, Mrs.	1 18 6	2
Collins, Mr. B. R.	10 0	18
Collins, Mr. B. R.	5 0 0	1
Collins, Mr. B. R.	10 0	19
Collins, Lady Faith	10 0	17
Collins, Mr. and Mrs. H. M.	12 6	3
Collins, Mr. and Mrs. H. M.	10 0	15
Collins, Mr. W.	7 6	13
Collison, Miss F. E.	5 0	1
Collison, Miss F. E.	1 0 0	2
Colquhoun, Mrs. V.	5 0 0	2
Connell, Mrs. F.	5 0	2
Connell, Miss M. C.	1 0 0	17
Constantine, Miss G. A.	1 0 0	1
Conway, Mrs. F.	1 1 0	13
Conyers, Miss	2 0	14
Conyers, Miss	1 10 0	16
Cook, Mrs. and Miss	5 0	15
Cook, Miss G. C.	2 2 0	1
Cook, Mrs. S. E.	1 0 0	15
Cooke, Miss	5 0	5
Cooksley, Miss K.	2 0 0	3
Cooksley, Miss K.	10 0	15
Cooper, Miss A.	5 0	3
Cooper, Mrs. A. H.	1 0 0	15
Cooper, Mr. A. J.	10 0	13
Cooper, Capt. C. P.	5 0 0	15
Cooper, Miss E.	1 0 0	1
Cooper, Miss E. C.	1 0 0	2
Cooper, Mr. J. L.	19 9	3
Cooper, Mr. J. L.	10 0 0	16
Cork, Miss D.	8 6	2
Cork, Miss D.	1 0 0	3
Cork, Miss D.	1 0 0	15
Cory, Miss N. and Miss Burford	1 0 0	1

Name	Amount	Fund
	£ s. d.	
Cory, Miss B.	40 0 0	1
Cotty, Mrs. P.	1 0 0	19
Coulthard, The Rev. J. J.	10 0 0	3
Covell, Miss D.	7 6 6	14
Coventry, Mrs. M.	1 0 0	1
Cowell, Mr. F. G.	1 0 0	1
Cowell, Mr. F. G.	10 0 0	3
Cowen, Miss M.	1 0 0	3
Cowen, Miss M.	1 1 0	5
Cowen, Miss M.	1 0 0	15
Cox, Mrs.	2 6 13	13
Cox, Mrs.	2 0 1	14
Cox, Mrs.	1 11 6	16
Cox, Mrs.	2 0 0	14
Cozens, Mr. C. H.	2 0 0	2
Crane, Miss B. A.	1 1 0	13
Cranleigh Baptist Church	2 17 2	2
Crawford, Miss E. E.	15 0 0	15
Creasey, Mr. and Mrs. E.	10 0 0	2
Cripps, Mr. W. H.	4 0 0	1
Crisp, Miss N.	1 0 0	1
Crockford, Miss A.	5 0 0	3
Crockford, Miss A.	5 6 15	15
Cronin, Miss A.	3 5 0	2
Cronin, Miss A.	5 0 0	15
Crosby, Miss	1 0 0	2
Crouchman, Miss C.	5 0 0	15
Culpin, Mr. J.	4 0 0	2
Cumming, The Misses E. and A.	2 0 0	15
Cutting, Miss E.	1 0 0	2
Cutting, Mrs. H. M.	8 6 2	2
Cutts, Mrs.	5 10 14	14
Cuxham Children's Service	17 0 0	2
Cuxham Sunday School	15 9 2	2
Dainty, Mr. W.	10 0 0	13
Daish, Miss M. E.	1 16 4	1
Daish, Miss M. E.	100 0 0	2
Dallas, Miss A.	10 6 1	1
Dallison, Miss E.	1 0 0	1
Dallison, Miss E.	8 3 13	13
Dallison, Mrs. J. E.	1 0 0	15
Dallison, Mr. J. E.	1 18 2	1
Dane, Mr. A. R.	1 0 0	2
Dansey-Smith, Dr. and Mrs.	1 0 0	1
Davage, The Misses	3 3 0	1

Name	Amount	Fund
	£ s. d.	
Davage, Miss F. E.	2 2 0	13
Davies, Miss G.	1 0 0	15
Davies, Mr. D.	10 0 0	2
Davies, Mrs. E. M.	1 0 0	2
Davies, Mrs. R.	5 0 0	19
Davies, Mrs. T. Clive	1 0 0	17
Davis-Beaves Ltd., Messrs. (For Laboratory)	5 5 0	13
Dawson, Mrs. A. L.	5 0 0	13
Dawson Bros., Ltd., Messrs.	1 1 0	15
Dawson, Mr. E. W.	1 1 0	15
Day, Miss J.	1 5 0	1
Day, Miss J.	1 0 0	3
Day, Miss J.	10 0 0	19
Dean, Mrs. G.	5 0 0	15
Dean, Mr. T.	11 19 11	14
Deane, Miss E.	2 0 0	1
D. E. B.	2 0 0	2
Dellow, Miss A. M.	2 0 0	1
Dellow, Miss A. M.	10 0 0	5
Delves, Miss L.	5 0 0	15
Densham, Mrs.	10 0 0	1
Derry, Miss	1 10 0	14
Dick, Mr. H. A.	5 0 0	2
Dicks, Miss A.	10 0 0	15
Dixon, Miss M. V.	10 0 0	3
Dodds, Miss G.	5 9 1	17
Doe, Mr. G. F.	1 10 0	2
Dolan, Mrs. M. A.	5 0 0	13
Dolan, Mrs. M. A.	5 0 0	15
Doughty, Miss C.	10 0 0	2
Doughty, The Family	12 8 14	14
Drake, Mrs. F.	2 0 0	2
Drake, Mrs. F.	1 0 0	15
Dredge, Mrs.	5 0 0	18
Drysdale, Mrs. L.	1 0 0	13
Dudbrooke Hostel, The Residents of	1 10 0	2
Dugdale, Lady	2 0 0	17
Duncan Plockhart & Co., Ltd., Messrs.	1 1 0	15
Duncum, Mr. E. F.	20 0 0	2
Dunlop, Mrs. M.	1 1 0	17
Dunn, Miss	10 0 0	3
Dunnitt, Mrs.	2 5 0	14
Dunwell, Miss G. I.	1 0 0	1

Name	Amount	Fund
	£ s. d.	
Durrington Free Church Sunday School	2 15 0	2
Dyer, Miss M. B.	10 0 0	5
Dyer, Miss M. B.	1 0 0	15
Dyson, Miss G.	1 0 0	1
Eames, Miss B.	13 0 0	2
Earl, Lt. and Mrs. W. J. H.	4 0 0	2
Easley, Miss A.	10 0 0	15
Eason, Miss M.	1 10 0	7
East, Mr. J. W.	1 0 0	2
East, Mr. and Mrs. J. W.	10 0 0	18
East London Tabernacle	4 0 0	2
Eastney Gospel Mission	6 8 0	2
Ebenezer Gospel Hall, Pitsea	9 1 0	2
Edmonds, Miss B.	50 0 0	15
Edmunds, Miss	10 0 0	3
Edwards, Mr. and Mrs. A.	2 2 0	1
Edwards, Mrs. H. P.	1 0 0	2
Edwards, Miss M. S.	2 0 0	1
E. H. P.	10 0 0	2
Eisenberg, Mrs.	5 0 0	13
Elder, Mrs.	1 0 0	1
Elder, Miss A. M.	1 5 0	2
Elliott, Mrs. A.	1 0 0	15
Elliott, Miss H. E.	1 0 0	1
Elliott, Lt.-Com. and Mrs. J. O.	1 1 0	2
Ellis, Miss A.	1 0 0	3
Ellis, The Rev. T.	2 2 0	2
Ellwood, Mrs.	1 0 0	15
Elmhurst, Miss E.	10 0 0	2
Elmore, Mrs. E. E.	1 10 0	2
Elmore, Mrs. M.	1 1 0	1
Elmore, Mrs. M. (For auto-cycle)	2 2 0	18
Elms, The Misses	3 3 0	14
Elsdon, Mrs. F. E.	10 0 0	1
Elsdon, Mrs. F. E.	10 0 0	13
Elsley, Miss H. C.	2 0 0	3
Elvy, Mr. L.	5 0 0	2
Emmanuel, Mr. E.	10 0 0	13
Emmanuel, Mr. E.	1 6 4	16
Epstein, Messrs. H.	3 7 8	14
E. S. W.	1 0 0	1
Evans, Miss F. M.	1 0 0	15

Name	Amount £ s. d.	Fund
Evans Medical Supplies Ltd., Messrs.	1 1 0	15
Eve, Miss M.	5 0	15
Everard, Miss	10 0	3
Everard, Miss	10 0	15
Ewart, Miss M.	1 0 0	3
Fairman, The Misses S. and A.	10 6	15
Faith, Miss D. F.	2 0 0	15
Falk, Mrs. F. H.	1 0 0	2
Farmer, The Misses M. E. and M. A.	200 0 0	19
Farrell, Miss B.	1 1 0	1
Fatkin, The Rev. G. C.	10 0	2
Feare, Miss E. L.	1 0 0	1
Fearne, Mr. F. E. P.	15 0	2
Feavious, Mrs. M.	1 0 0	2
Feldman, Mr. J.	3 2 2	16
Fendt, Miss M. E.	1 0 0	3
Fenn, Mrs. C.	5 0	15
Fenn, Miss E. R.	10 0	2
Fenn, Miss E. R.	10 0	3
Ferguson, Mr. and Mrs. W.	2 2 0	2
Ferguson, Messrs. W. and Staff	3 3 3	14
Fidler, Mrs. P.	1 0 0	13
Filler, Miss N.	10 0	15
Fincham, Miss J.	10 0	13
Fincham, Mrs. and Miss	15 0	15
Finch, Messrs. William (Appley Bridge) Ltd.	5 0 0	2
Fison, Miss A. M.	10 0	3
Fitch, Miss E. K. F.	2 2 0	3
Flavell, Miss E.	10 0	3
Fleet, Miss P.	2 0 0	15
Fletcher, Mrs. E. M.	5 0	15
Flower, Miss M.	1 0 0	4
Flower, Miss M.	10 0	15
F. N.	2 0 0	2
Foliambe, Mrs.	10 6	1
Foord, Miss M. J.	2 2 0	2
Ford, Mrs. and Mrs. Stiff	12 6	15
Ford, Miss E. R.	1 0 0	15
Ford, Miss N.	1 0 0	1
Ford, Mrs. R. M.	10 0	3
Ford, Miss R. M.	1 0 0	15
Fordham, Mrs. E. V.	2 0 0	2

Name	Amount £ s. d.	Fund
Foreman, Mr. S.	10 0	13
Forester, The Hon. Mrs. St. Maur	9 1 10	1
Forester, The Hon. Mrs. St. Maur	10 0	15
Forman, Miss A. M.	5 0	2
Forster, Miss O.	5 0	13
Fosbrooke, Mrs.	10 0	1
Foster, Mrs. C.	1 1 0	1
Foster, Mrs. C.	1 0 0	15
Foster, Mrs. C.	1 0 0	18
Foster, Mrs. C.	1 1 0	2
Francis, Mrs.	4 0 0	15
Francis, Mrs.	1 0 0	2
Francis, Mr. H. A.	13 3	14
Frank, Mrs.	2 10 0	13
Franklin, Mr.	2 10 0	18
Franklin, Mr.	10 0	2
Franklin, Miss J.	1 6 0	17
Frankenberg, Mrs.	10 0 0	15
Freebody, Mr. A. J.	1 0 0	3
Fremlin, Miss M.	3 0 0	15
Fremlin, Miss M.	5 14 7	1
French, Mr. R. K.	2 0 0	15
French, Mrs. R. P.	1 1 0	2
Freyman, Mr. and Mrs. G.	10 0	15
Friend, Miss K. M.	1 18 2	1
Fromow, Miss L.	10 0	15
Frost, Mr. and Mrs. A.	15 6	2
Fudge, Mrs. I.	6 0	2
Funnell, Miss K.	10 0	3
Galbraith, Miss A.	10 0	13
Galloway, Miss C.	10 0	15
Galketh, Miss A.	2 0 0	13
Gander, Mr. and Mrs. G. H.	1 0 0	3
Gardner, Mr. D. E.	1 0 0	15
Garfit, Mrs.	1 1 0	15
Garrould, Messrs. E. & R. Ltd.	10 0	13
Gaskin, Mr. W. T.	1 4 0	16
Gates, Miss E.	1 0 0	2
Gaze, Miss C. E.	2 0 0	2
G. C.	4 0 0	2
G. H.	10 0	2
Gee, Mr. H.	2 12 4	2
Gem, Miss G. E. C. Havard	6 0 0	1

Name	Amount £ s. d.	Fund
George, Mr. H.	2 0 0	2
George, Mr. H.	2 0 0	3
Gernon Road Gospel Hall	3 0 0	2
Gerrard, Mrs.	1 1 0	6
Gibbs, Mrs. C. A.	12 6	2
Gibbs & Bamforth Ltd., Messrs.	5 5 0	15
Gibson, The Misses	2 0 0	1
Gibson, The Misses	1 0 0	15
Gibson, Mr.	1 1 0	6
Gibson, Miss F. M.	5 0	2
Gilbert, Mr. F.	1 16 4	1
Gilbert, Mrs. W. G.	4 4 0	1
Giles, Miss S. L.	5 0	15
Gilliat, Miss E. M.	2 0 0	3
Gillies, Mr. and Mrs.	5 0 0	2
Givan, The Rev. D. G.	5 0 0	2
Glassborow, Mrs. J. M.	1 0 0	2
Glazin, Mrs. M. C.	10 0	15
Goad, Miss E. M.	15 0	5
Goddard, Mrs. K.	12 0	13
Goddard, Mrs. K.	2 11 1	14
Goddard, Mrs. K.	2 15 9	16
Godfray, Miss A. A.	1 0 0	15
Godwin, Miss	2 0 0	6
Godwin, Miss E.	1 6 9	6
Goldberg, Mrs. A.	1 0 0	13
Golden, Mr. G.	3 3 0	15
Goldstein, Mrs.	5 6	2
Goldstein, Mrs.	10 0	13
Goldstein, Mr. A.	10 6	13
Goodenough, Mr. A.	10 0	1
Goodenough, Mr. A. G.	1 1 0	2
Goodwin, Miss B.	10 0	2
Goodman, Miss M.	50 0 0	2
Gosden, Mr. E. E.	15 0	15
Gospel Hall, Coalville	5 0	2
Gough, The Hon. Mrs.	3 0 0	15
Gould, Mrs. E.	2 0 0	1
Graham, Mrs.	10 0	6
Graham, Mrs.	10 0	6
Graham, Miss	2 1 0	14
Graham, Miss F.	2 0 0	2
Graham, Mr. J.	10 0	2
Graham-Gribble, Mrs. M. A.	1 0 0	15
Gray, Mrs.	10 0	15
Green, Miss	1 0 0	6

Name	Amount	Fund
	£ s. d.	
Green, Mr. A.	1 0 0	2
Green, Miss V. D.	3 0 0	13
Green, Mr. W. W.	1 0 0	1
Green, Mr. and Mrs. W.	5 0 0	2
Greenberg, Mr. I.	1 7 9	14
Greenleaf, Miss E.	1 0 0	2
Greenleaf Baptist Tabernacle	2 3 0	2
Greenwood, Mrs. D.	5 5 0	1
Greenwood, Major O.	1 1 0	2
Griffin, Mrs.	6 6	14
Griffiths, Mr. T. Vere	3 12 9	1
Groome, Messrs. Wm., Ltd.	2 2 0	1
Grover, Miss P. A.	5 0 0	1
Grubb, Mrs. E.	5 0	2
Gunner, Mrs. J. S.	2 2 0	3
Guy, Mr. H. C., O.B.E.	1 1 0	1
Gwilliam, Mr. and Mrs.	1 0 0	3
Haffenden, Mrs. K. B.	2 0 0	2
Hagen, Mr.	10 0	2
Haines, Miss L. E.	2 2 0	15
Hale, Mr. C. A.	75 0 0	2
Hall, Miss A.	7 0	2
Hall Box, contents of	4 4 7	14
Hall, Mr. A. E.	3 10 0	2
Hall, Mr. James	4 4 0	1
Hall, Mr. James	50 0 0	2
Ham, Miss D. F.	1 16 4	1
Hamilton Adams, Capt. and Mrs.	2 0 0	1
Hamilton, Lt. D.	1 0 0	2
Hammond, Mrs.	5 0	16
Hammond, Mrs. S.	5 0 0	2
Hampden Chapel	4 4 0	2
Hanbury, Mrs. Nigel	1 1 0	3
Hancock, Miss E.	2 4 0	1
Hancock, Miss E.	1 0 0	15
Hancock, Miss E.	1 0 0	16
Hanham, Miss E.	5 6	1
Hanham, Miss E. M.	8 6	5
Harbord, Mrs. M. A.	5 0	13
Hardingham, Mrs. E.	1 0 0	1
Hardingham, Mrs. E.	1 0 0	3
Hardingham, Mrs. E.	1 0 0	15
Hardwick, Miss A. J.	1 0 0	15
Hardy, Mr. F. A.	10 0 0	1

Name	Amount	Fund
	£ s. d.	
Harmsworth, Mrs. J. H. C.	1 0 0	1
Harries, Mrs. G.	2 3 6	1
Harris, Mrs.	1 1 1	14
Harris, Miss N.	1 1 0	13
Harris, Miss T. M.	1 15 0	2
Harris, Miss T. M.	15 0	16
Hart, Miss E. M.	5 0	3
Hart-Dyke, the late Mrs. M.	3 0 0	3
Haslett, Mrs. R.	10 0	3
Haslett, Mrs. R.	5 0	15
Hatcheli, Miss E. E.	5 0	1
Hawkins, Miss E. M.	5 6	15
Hawks, Miss E. M.	1 0 0	1
Hawks, Miss E. M.	10 0	15
Haybittle, Miss C. A.	7 5 5	1
Haybittle, Miss C. A. (Sale of flowers)	13 11 9	15
Haybittle, Miss C. A.	3 12 9	17
Haybittle, Miss K.	5 0 0	2
Haybittle, Miss K.	1 0 0	15
Hayes, Mrs. C.	1 0 0	2
Hayes, Mrs. G. R.	1 0 0	15
Hayes, Mrs. M.	10 0	3
Haynes, Mrs. C.	1 15 0	14
Hayward, Mr. G.	9 1 10	1
Hayward, Mrs. H.	1 1 0	1
Hayward, Miss R.	3 0	3
Hayward, Miss R.	2 0	13
Hazel, Miss L. S.	1 0 0	1
Hazlerigg, Lady	10 0	3
Hazlerigg, Lady	1 0 0	15
Healey, Mrs. M.	1 0 0	2
Healy, Miss K. M.	2 0 0	3
Healy, Miss K. M.	1 0 0	15
Heathcote, Mrs. N. M.	1 0 0	2
Hellicar, Mrs. L.	1 1 0	1
Henman, Mrs. F. E.	2 5 0	2
Henman, Mr. P. S.	5 0 0	3
Henn, Mrs. E. F.	2 0 0	2
Henry, the late Mrs. E.	10 0 0	2
Henry, Miss H. M.	1 0 0	13
Hepenstall, Miss L.	20 0 0	1
Hepenstall, Miss L.	100 0 0	2
Heppenstall, Mrs. L.	10 0	2
Hepworth Miss M. R.	2 2 0	2
Herbert, Mrs. E.	5 0	13

Name	Amount	Fund
	£ s. d.	
Herbert, Mrs. E.	2 6	15
Herbert, Mrs. E.	4 7 3	16
Hermitage Street Methodist Church Fellowship	1 0 0	2
Herne Hill Baptist Church Y.P.S.	1 1 0	2
Hett, Mrs.	1 1 0	1
Hewitt, Mrs. A. G.	5 0	15
Hewitt, Mr. R.	10 0	15
Hickman, Miss E.	10 0	2
Hickman, Miss E.	10 0	3
Hickman, Miss E.	10 0	13
Hickman, Miss E.	10 0	15
Hicks, Miss H. D.	10 6	2
Highton, Mr. Neil	4 0 0	1
Hill, Miss E.	5 6	15
Hill, Miss H. M.	2 2 0	2
Hill, The Misses S. and M.	5 6	1
Hine, Miss M. G. W.	1 1 0	1
Hine, Miss M. G. W.	10 0	3
Hitchin, Miss M.	1 0 0	2
Hitchin Girl Crusaders	1 0 0	3
Hoal, Mrs. E. A.	1 0 0	17
Hobbs, Miss M.	1 0 0	13
Hoby Methodist Chapel, Leicester	2 0 0	2
Hockley, Miss M.	1 0 0	1
Hodges, Mrs. E. J.	5 0	15
Hodges, Mr. J.	1 0 0	2
Hodgkinson, Miss E. M.	2 2 0	17
Hodgson, Mrs. S.	5 0	13
Hodson, Mrs. C.	1 1 0	1
Hodson, Mrs. C.	1 1 0	17
Hoffman, Mrs. and Miss Hogg, Miss	1 0 0	2
Hogg, Miss	1 0 0	2
Holburn, Mrs. R.	10 0	2
Holland, Lady	1 0 0	15
Holland, Mrs. A. E.	1 1 0	2
Holliday, Mrs. G. M.	5 0	2
Holloway, Mrs. C.	9 1 10	1
Holman, Mr. P., M.P.	2 2 0	2
Holmes, Mr. and Mrs.	7 11	16
Holmes, Mrs. G.	10 0	2
Hoof, Mrs. E. B.	1 1 0	3
Hooley Baptist Mission	1 1 0	2
Hooper, Miss M.	5 0 0	19

Name	Amount £ s. d.	Fund
Hooton, Mr. C.	45 0 0	2
Hopper, Miss E. M.	16 5 2	2
Horkins, Mrs.	1 0 0	3
Horn, Miss E.	10 0 2	2
Horne, Mrs. M. L.	1 1 0	1
Horne, Mrs. M. L.	2 6 5	5
Howard, Mr. and Mrs.	1 0 0	13
Howard, Mr. E. C.	25 0 0	1
Howlett, Miss I. A.	1 0 0	1
Howse, Mrs. J.	10 0 0	3
Howse, Mrs. J.	10 0 0	15
Hudson, Messrs. John, Ltd.	10 6 15	15
Hudson, Messrs. W. A. Ltd.	10 10 0	1
Hughes, Miss M. E.	2 0 0	15
Hughes, Miss M. H.	1 1 0	3
Hulland, Miss J.	1 10 0	14
Humby, Mrs. L.	3 0 0	2
Hume, Dr. and Mrs. V.	5 0 0	1
Humphreys, Miss S. A.	18 6 7	7
Humphries, Miss E.	10 0 2	2
Humphries, Mr. and Mrs. J. H.	1 0 0	1
Humphries, Mr. and Mrs. J. H.	10 6 5	5
Humphreys, Mrs. M.	5 0 3	3
Hunt, Miss G.	10 0 13	13
Hunt, Mr. H.	2 2 0	1
Hunt, Mr. S. L.	5 0 0	2
Hurst, Miss M.	3 0 0	2
Hutchings, Mrs.	1 0 6	14
Hutchingson, Mrs.	10 0 3	3
Hutchingson, Miss B. M.	10 0 3	3
Hutchinson, Miss P. J.	5 0 1	1
Hutson, Mrs. L.	1 0 0	15
Hyde, Mrs.	10 0 6	6
Hyde, Mr. F. Fletcher	2 2 0	1
Hyde, Mr. S.	2 1 10	16
Hyland, Mrs. E. M. (For Tankerville Ward)	8 6	13
Hyslop, Miss L.	5 0 5	5
Hyslop, Miss L.	10 0 15	15
Iddon, Mr. T. W.	10 0 15	15
Iliiff, Capt. A.	1 0 0	1
Iliiff, Mrs. E. G.	10 0 1	1
"Inasmuch"	2 0 0	2
Ingram, Miss A. G.	10 6 2	2

Name	Amount £ s. d.	Fund
In Loving Remembrance of E. S.	1 5 0	1
In Memoriam—A. H.	1 1 0	2
In Memoriam—Katharine Mary Fitch	5 5 0	5
In Memory of Mrs. T. W. Barnes	10 0	2
In Memory of Mr. Wm. Dunwell	14 3 0	2
In Memory of Muriel May Edwin	1 1 0	2
In Memory of Mr. F. Elmore	2 2 0	2
In Memory of Mr. F. Elmore's Birthday (towards auto-cycle)	2 2 0	18
In Memory of Pansy Kathleen Goddard (for laboratory equipment)	45 0 0	13
In Memory of Mrs. M. Hart-Dyke	25 17 0	2
In Memory of 17th July, 1925	5 0 2	2
In Memory of Mrs. Parry	5 5 0	2
In Memory of Mr. Rice	10 0 2	2
In Memory of Mrs. Skipper	1 1 0	16
In Memory of Mrs. Webb	8 0 0	2
In Memory of Mr. G. Webb	1 1 0	1
In Memory of Mrs. Wyatt	1 0 0	2
In Remembrance of Rowland and Clifford Hill	2 0 0	1
In Remembrance of Mrs. Tall Isted, The Misses	1 10 0	2
I. V. E.	5 0 1	1
I. V. E.	2 0 0	2
Izod, Mr. and Mrs. J. B.	5 0 1	1
Jackman, Miss M. D.	1 0 2	1
Jackson, Mrs. W.	1 0 0	1
Jacob, Mr. A.	10 10 0	1
Jacob, Miss E. M.	1 1 0	1
Jacob, Miss E. M. (Proceeds of Sale at Highbury)	110 0 0	15
Jacobs, Mr.	10 0 2	2
James, Mrs.	8 6 2	2
James, Mrs. H.	10 0 2	2
Jarvis, Miss J.	7 0 2	2
"Jason"	6 0 2	2
Jenkins, Mr. A. S.	14 0 2	2
Jenkins, Mrs. G. N.	5 0 5	5

Name	Amount £ s. d.	Fund
Jennings, Miss M.	5 0 3	3
Joel, Mrs. J. H.	1 0 0	15
John, Dr. A. O.	11 9 1	1
Johnson, Mr.	12 6 2	2
Johnson, Miss, L. E.	11 6 2	2
Johnson, Miss M.	10 0 13	13
Johnston, Miss R.	5 0 0	3
Johnston, Miss R.	5 0 0	15
Jolly, Miss A.	10 0 13	13
Jolly, Mr. A.	10 0 13	13
Jollyman, Mrs. G.	3 16 4	1
Jones & Co. (Methylators) Ltd., Messrs.	10 6 15	15
Jones, Lt. Colonel	10 0 15	15
Jones, Mrs. A. S.	5 0 0	15
Jones, Miss R. N.	2 3 3	16
Jordan, Mrs. A. M.	5 0 13	13
Jordan, Mrs. E.	10 0 15	15
Jordan, Miss H.	10 0 13	13
Julier, the late Mrs. F.	1 4 3	16
Jumble Sale, Proceeds of	6 7 0	19
Jupp, Mr. W. S.	1 0 0	13
Kaufman, Mr. M.	10 0 13	13
Kearley & Tonge Ltd., Messrs.	10 6 15	15
Keely, Miss C.	1 0 0	1
Keely, Mrs. E.	1 0 0	1
Keely, Mrs. E.	1 0 0	15
Kelsey, Mrs.	5 6 14	14
Kelsey, Mrs. E. H.	2 0 0	1
Kemp, Mrs. M. P.	1 0 0	15
Kendall, Messrs. T. & Sons Ltd.	2 2 0	2
Kendrick, Mrs. and Miss	1 0 0	1
Kendrick, Mrs. and Miss	1 0 0	15
Kendrick, Miss W. M.	1 0 0	2
Kiddy, Mrs.	5 0 0	2
Killick, Miss E.	7 6 15	15
Kilpin, Mrs. M.	1 16 4	1
Kilvington, Mrs. M. E.	10 0 15	15
Kimber, Sir Henry	2 2 0	19
Kincher, Mrs. E.	5 0 19	19
King, The Rev. Geoffrey R.	1 10 0	3
King, Mr. S.	10 0 2	2
Kirwan, Mrs. C. Maitland	1 18 2	1
Kitchiner, Miss E. E.	5 5 0	1

Name	Amount	Fund
	£	s. d.
Kitchiner, Miss E. E.	2	5 0 5
Kite, The Family	1	1 0 13
Knebworth Ladies' Working Party	10	0 0 2
Knight, Mrs.	10	0 13
Knight, Miss R.	50	8 6 2
Lacey, Mrs.	8	6 2
Laing, Mr. J. W.	20	0 0 1
Lambert, Mrs.	1	0 0 1
Lamble, Mrs. A. E.	2	10 0 1
Lampont, Miss N.	1	1 0 1
Lamsdale, Mr. N.	1	10 0 2
Landale, Miss	1	0 0 3
Landale, Miss	1	0 0 15
Landau, Mrs. H.	1	0 0 13
Landou, Mrs. F.	10	0 13
Lane, Mr. and Mrs.	1	0 0 1
Langford, Miss P.	1	10 0 1
Langford, Miss P.	2	10 0 16
Langlois, Miss D.	1	0 0 1
Laurence, Mr. and Mrs. E. W.	10	0 2
Laverick, The Rev. and Mrs. F. G.	3	16 4 1
Lawrence, Miss E.	1	0 0 15
Lawrence, Mr. W. G.	10	0 15
Laxton, Mr. W. H.	5	0 0 2
Laxton, Mr. W. H.	5	0 15
League of Help for sewing machine	10	0 0 13
Lee, Mrs. B.	1	1 0 1
Lee, Mrs. J. H.	10	0 3
Lee, Miss L. M.	3	12 9 1
Lee, Miss L. M.	5	0 0 15
Lees, Mrs.	10	6 14
Lefroy, Mrs. B.	2	2 0 1
Lefroy, Mrs. B.	2	0 0 2
Lefroy, Miss M. E.	1	0 0 2
Lefroy, Miss M. E.	10	0 3
Lehmann, Mrs.	3	0 0 2
Lemon, Miss D. A.	6	0 1
Leonard, Mrs. E. M.	10	0 1
Leslie, Mr. A. F.	10	0 3
L'Etang, Dr. H.	2	2 0 2
L'Etang, Dr. H.	3	14 0 14
Letwin, Mrs.	5	0 13
Levitt, Mr. T. A. R.	19	1 4

Name	Amount	Fund
	£	s. d.
Levett, Mr. T. A. R.	19	1 17
Levene, Mr. B.	1	1 0 1
Levin, Mrs.	5	0 2
Levinge-Swift, Mrs.	1	0 0 3
Levinge-Swift, Mrs.	1	0 0 15
Levson, Mrs.	3	0 0 2
Levy, Miss E.	5	0 2
Lewin Rd. Baptist Church Y.P.F.	1	10 0 2
Lewis, Mr. J.	10	0 13
Liebenrood, Mrs. F. A.	50	0 0 2
Liebstein, Miss E. T.	5	0 1
Light, Miss	17	6 14
Lindsey-German, Mrs. K.	5	0 0 2
Ling, Mrs.	3	0 0 14
Linscott, Mr. P. A.	100	0 0 16
Linscott, Mr. R. S.	9	1 10 1
Litster, Mrs.	2	10 0 1
Little, Mrs. E.	2	0 0 2
Little, Mrs. E.	6	0 0 15
Livett, Miss A.	2	0 0 15
Loader, Miss R. L.	6	6 0 2
Lobvoit, Mr. E.	2	0 0 2
Lockoskofsky, Miss M.	10	0 13
Lofts, Mr. and Mrs. F.	1	18 2 1
London Co-operative Society Ltd.	1	1 0 2
London Hospitals Street Collections	163	9 4 13
London Midland and Scottish Railway Co., Ltd.	10	10 0 1
London and North Eastern Railway Co., Ltd.	10	0 0 1
Lord, Mr.	1	0 0 1
Lord, Mr. and Miss J.	1	0 0 1
Lott, Mrs. L. M.	1	0 0 13
Lott, Mrs. L. M.	1	16 4 17
Lovegrove, Mrs. C. C.	5	0 2
Lowing, Mr. J.	1	0 0 15
Lowry, Mrs. Penton	1	0 0 2
Lowry, Lady	1	0 0 3
Lowry, Lady	1	1 0 15
Luck, Miss E. P.	1	1 0 15
Luck, Miss W. G.	1	16 4 1
Luck, Miss W. G.	10	0 13
Lumsden, Mrs. M. A.	1	2 6 2

Name	Amount	Fund
	£	s. d.
Lunt, Mr. T. A.	10	0 15
Macarthy, Mr. A.	1	1 0 13
Macaulay, Mr.	2	10 0 2
Macaulay, Miss E.	15	0 15
Macgregor, Mrs.	1	1 0 2
Mack, Miss L.	1	0 0 1
Mack, Miss L.	5	0 2
Mackenzie, Mr. J. K.	1	0 0 15
Mackie, Mrs. J. D.	1	0 0 15
Mackinley, Miss M. T.	10	0 15
Macklin, Miss A. E.	1	1 0 1
Maclagen, The Rev. P. J.	1	0 0 15
Maddern, Mrs. F. A.	1	0 0 2
Maddison, Miss A.	1	7 0 2
Madeley, Mrs.	1	0 0 10
Madge, Miss F. E.	5	0 2
Madge, Miss F. E.	10	0 15
Madge, Miss G.	13	6 2
Madge, Mrs. K. M.	1	0 0 1
Mahoney, Mrs. E.	10	0 13
Mahoney, Mrs. E.	2	10 0 16
Maids' Box, contents of	15	6 14
Makepeace, Mrs. J. E.	1	1 0 3
Mallaleu, Miss E.	3	0 0 1
Mallins, Mrs. E.	1	18 6 2
Mance, Brig. Gen. Sir O.	1	1 0 1
Mann, Mrs.	8	11 14
Mann, Mr. J. S.	1	1 0 3
Mann, Miss M.	10	0 2
Manning, Mr. and Mrs. Ross	3	0 0 2
Manns, Mr. W. T.	2	0 0 1
Manor Road, Presbyterian Church Sunday School	1	11 6 2
M.A.P.	50	0 0 2
Marks, Mrs. F.	10	0 13
Marles, Miss G.	7	6 2
Marling, Mrs. M. H.	10	0 0 2
Marriott, Mrs.	1	4 0 2
Marriott, Mrs.	1	0 0 15
Marriott, Mr. E.	1	0 0 2
Marsh, Mrs. E.	1	0 0 2
Marsh, Miss N.	1	0 0 2
Marsh, Mr. R. J.	2	0 0 2
Marshall, Mr. E. J.	10	0 2
Marshall, Mr. E. S.	5	0 3

Name	Amount	Fund	Name	Amount	Fund	Name	Amount	Fund						
	£	s. d.		£	s. d.		£	s. d.						
Marshall, Mrs. G. E.	10	0	3	Meadows, Dr.	9	0	18	Mowll, Miss M.	23	10	0	2		
Marshall, Mrs. G. E.	5	0	15	Medical Supply Assoc.	10	6	15	Mulder-Canter, Mr. M.	10	10	0	2		
Martin, Mr. and Mrs.	2	0	0	2	Melbourne Hall Women's			Mulholland, Miss E.	1	0	0	13		
Martin, Mrs. E.	1	0	0	1	Meeting, Leicester	1	5	0	2	Mulholland, Miss E.	5	0	18	
Martin, Mrs. E.	10	0	3	Melbourne Hall Christian En-				Mumford, Mr. and Mrs. F.	2	2	0	2		
Martin, Miss K. A.	2	0	0	1	deavour, Leicester	15	0	2	Murray, Miss L. H.	10	0	1		
Martin, Mrs. L.	4	2	2	Mentrick, Mrs. J.	5	0	0	18	Murrell, Mrs.	10	0	2		
Martin, Mrs. L.	4	6	15	Meredith, Mr. J.	1	0	0	15	Murrell, Mrs.	15	8	14		
Martin, Miss M.	5	0	1	Merriman, Mrs. A. E. de V.	1	0	0	1	Mutual Friendly Aid Society..	10	10	0	1	
Martin, Mrs. V. M.	5	0	2	Merritt, Mr. and Mrs.	1	0	0	1	Mutual Friendly Aid Society..	10	10	0	2	
Martin, Miss W. E.	5	0	15	Messenger, Mr. J.	1	1	0	1	Myerscoft, Miss H.	5	0	0	1	
Marzetti, Mrs. S.	5	0	2	Mildmay Trust Ltd.	25	0	0	13						
Marzetti, Mrs. S.	5	0	13	Mildmay Trust Ltd. (for										
Marzetti, Mrs. S.	2	0	6	Deaconess' Work)	3	14	3	4	Naesmith, Miss M.	10	0	2		
Mason, Miss and Mrs. Harding	1	0	0	3	Miles, Mr. M. E.	1	0	0	2	Nash, Miss C.	15	0	2	
Mason, Miss L. E.	1	0	0	1	Miller, Mrs. F. A.	1	1	0	13	Neale, Mr. A.	1	0	0	2
Mason, Miss L. E.	1	1	0	15	Miller, Dr. H. P.	5	0	3	Neale, Miss A.	10	0	15		
Mason, Mrs. N.	1	0	0	13	Miller, Miss M. E.	2	0	0	15	Nestles Milk Product Ltd.	10	6	15	
Mason, Mrs. S.	1	1	0	3	Mills, Mr. and Mrs. C.	2	2	0	1	Nesling, Mrs. E.	2	0	0	1
Mason, Mrs. S.	1	0	0	15	Mills, The Misses C. L. and J.	5	0	15	Neve, Miss E. J.	1	0	0	1	
Massey, Mrs.	1	3	6	14	Mills, Miss W.	1	0	0	2	New Barnet Gospel Hall	1	10	0	2
Mather, Mrs. M. E.	10	0	3	Milne, Dr. J. A.	1	0	0	1	Newbury, Miss D. M.	1	0	0	1	
Matthew, Mrs. E.	8	4	14	Milner, Miss	5	0	6	New Malden Baptist Church	2	11	3	2		
Matthew, Miss E. D.	1	0	0	1	Milstead, Miss R.	1	0	0	3	Newman, Miss E. M.	1	4	0	1
Matthewman, Mrs. F.	10	0	3	Mitcheson, Miss C. P.	2	2	0	17	Newnham, Miss A. S.	2	0	0	2	
Matthews, Miss D. M.	1	1	0	2	Mohan, Mrs. A. M.	9	0	2	Newnham, Miss A. S.	5	0	0	16	
Maxted, Mrs.	10	0	2	Molineaux, Mr. A. E.	10	0	2	Newstead, Mr. W. L.	10	0	0	2		
Maxwell, Mr. and Miss	50	0	0	16	Moloney, Miss	2	6	3	Newton, Mrs. A.	5	0	13		
Maxwell, Mr. P. W.	2	0	0	2	Moloney, Miss	2	6	15	Newton, Mrs. D.	2	0	0	3	
Maxwell, Mr. P. W.	1	0	0	13	Montague-Pollock, Miss E.	1	1	0	17	Newton, Mrs. D.	2	2	0	18
Maxwell, Mr. P. W.	1	10	4	16	Montague-Pollock, Miss E.	5	0	19	N.G. (Reader of <i>The British</i>					
May, Mr. and Mrs.	1	0	0	13	Moody, Miss H. E.	1	0	0	2	<i>Weekly</i>)	2	0	0	2
Mayhew, Mr.	10	0	1	Moore, Mr.	10	0	13	Nickisson, Mrs. G.	1	0	0	1		
Mayhew, Mr.	1	0	0	6	Moore, Mr.	5	0	18	Nicholson, Miss K. L.	15	0	2		
McCall, Miss A.	1	1	0	17	Moore, Miss E. G.	1	16	4	1	Nightingale, Miss S.	1	0	0	2
McCall, Dr. Annie	45	9	1	17	Morby, Miss M.	1	0	0	1	Nightingale, Miss S.	1	5	0	3
McCall, Miss H.	9	10	11	4	Morgan, The Rev. A. T.	18	3	8	1	Noble, Mrs.	10	0	13	
McCall, Miss H.	10	0	0	16	Morris, Mr. F. W.	4	10	0	15	Norris, Mrs.	1	10	0	1
McCall, Miss H.	3	12	9	17	Morris, Mr. M. A.	8	6	2	Norris, Mrs. J. G.	1	0	0	15	
McCall, Mrs. K. G.	10	6	19	Morrison, Miss I.	1	0	0	2	North, Mrs.	10	0	13		
McClean, Mr.	1	0	0	18	Mould, Miss M. P.	1	0	0	1	Norton, The Misses	5	0	3	
McClintock, The Rev. E. L. L.	3	0	0	1	Mount, Mr. D. J.	1	0	0	2	Norton, Miss H. A.	3	0	0	1
McCluer, Mrs. E.	4	0	0	2	Mountain, Mr. F. W.	10	0	2	Oatway, Miss E.	5	0	0	2	
McCluer, Mrs. E.	2	0	0	15	Mowll, Mrs. C. K.	1	10	6	1	O'Connell, Mrs. J.	2	6	2	
McHenry, Mrs. R.	5	6	13	Mowll, Miss H.	1	0	0	2	O'Connell, Mrs. J.	7	6	13		
Meadows, Mrs.	13	0	14	Mowll, Miss M.	2	0	0	1	O'Connor, Mrs. P.	1	0	0	1	

Name	Amount Fund	
	£	s. d.
O'Connor, Mrs. P.	10	0 2
O'Connor, Mrs. P.	1	0 0 14
O'Dwyer, Mrs. G.	1	0 0 13
Ogle Trust	500	0 0 2
O'Neil, Mr. W.	1	1 0 1
Onley, Mr. E. J.	5	0 0 13
Onyon, Miss M. A.	10	0 2
Oram, Mr. and Mrs.	10	0 0 16
Orotsky, Mrs. K.	1	10 0 13
Orr-Ewing, Miss H. D.	10	6 1
Osborne, Mrs.	2	3 0 14
Osborne, Mrs. E. M.	10	0 2
Osborne, Mr. T., J.P.	1	0 0 2
Oules, Miss	5	9 1 1
Out-patient Dept. Box, contents of	1	13 0 14
Owen, Miss C.	5	0 13
Oxley, Mrs.	5	0 14
Oxley, Mrs.	2	7 16
Pace, Mr. H.	9	10 11 1
Pace, Miss I. D.	1	1 0 1
Pace, Miss I. D.	10	0 3
Page, Miss E.	1	16 4 1
Page, Miss E.	1	0 0 2
Page, Miss R.	10	6 13
Page, Mr. T. W.	1	10 0 2
Paget, Miss A.	10	0 0 1
Painter, Mr. W.	10	6 1
Paletot Co., Messrs.	1	1 0 2
Palmer, Mr. E. W.	3	3 0 13
Palmer, Mrs. F.	10	0 0 2
Palmer, Lt. and Mrs. W. E.	2	0 0 15
Pam, Mr. H.	2	0 0 2
Pam, Mr. H.	6	0 0 13
Pambakian, Mr. S.	10	0 0 2
Papendrik, Mrs.	2	5 10 14
Parfit, Mrs. N. C.	1	16 4 1
Parfitt, Mrs. E.	10	0 15
Parke, Miss O. S.	20	0 0 3
"	10	0 0 15
" (for Autocycle)	60	0 0 18
Parker, Mrs. L.	1	0 0 15
Parker, Miss O. M.	1	0 0 1
Parker, Miss R.	10	0 3
Parker, Mrs. R.	5	0 15

Name	Amount Fund	
	£	s. d.
Parker, Miss W.	1	0 0 1
Parkgate Church, Dorking	4	0 0 2
Parkinson, Mr. W.	10	0 15
Parnell, Miss D. R.	2	0 0 1
Parry, Mr. A. G.	3	3 0 2
Parry, Dr. R.	2	0 0 15
Pateman, Mr.	1	0 0 13
Pateman, Mrs. E.	5	0 13
Pateson, Mr. G.	10	0 2
Pattenden, Mrs.	3	3 0 3
Pavolsky, Mr. B.	1	0 0 2
Paxman, Mr. A. W.	2	2 0 3
Payne, Miss E.	5	0 0 15
Payne, Mrs. F.	5	0 13
Payne, Mrs. F.	16	5 16
Pears, Mrs.	7	8 14
Pearson, Mrs. G.	1	10 0 2
Pekarwitz, Mrs. F.	10	6 13
Pelton, Miss S. I.	10	0 1
Pengilly, Miss J.	10	0 2
Perival, Mr. F.	7	0 6 14
Perkins, Mr. (for Wireless)	2	0 0 13
Perkins, Mr. H.	10	6 13
Perks, Mrs. L. G.	10	0 15
Ferrier, Miss M. E.	1	0 0 1
Perry, Mrs.	1	0 0 3
Peters, Mrs.	15	8 14
Pettit, Mr.	3	10 3 16
Pettman, Mrs. L.	2	10 0 14
Pharmaceutical Specialities (May & Baker), Ltd.	10	6 15
Phillips, Mr. and Mrs. A. T.	3	3 0 2
Phillips, Mrs. B. H.	1	0 0 1
Phillips, Miss E.	2	0 0 3
Phillips, Miss E.	2	0 0 15
Phillips, Miss M. F.	32	14 6 1
Phillips, Miss M. F.	6	6 2
Phillips, Miss M. F.	1	10 0 3
Phillips, Miss M. F.	12	0 14
Phillips, Miss M. F.	1	0 0 15
Philo, Mr. E. W.	2	0 0 15
Pickering, Deaconess Clara	10	0 2
Pickett, Mrs. M. A.	1	0 0 2
Pierrepoint, Miss M. B.	2	0 0 3
Pike, Mrs. H. J.	2	0 0 1
Pinnock, Miss P. C.	10	0 2

Name	Amount Fund	
	£	s. d.
Pitt, Miss C. E.	5	0 3
Platt, Miss L. and friends	1	2 0 2
Plester, Mrs.	1	1 1 14
Poland, Miss	1	0 0 6
Pollock, Mrs. K. A.	7	7 0 1
Ponsford, Mr. and Mrs. A. C.	10	10 0 1
Poole, Miss A. C.	1	1 0 15
Porter, Miss W.	1	5 0 2
Potter, Miss E. M.	5	0 0 2
Potter, Mrs. E.	1	0 0 1
Potter, Mrs. E.	3	13 6 2
Potter, Mrs. E.	1	0 0 5
Potter, Mrs. E.	1	0 0 15
Poulton, Mrs. F. E.	5	0 3
Poulton, Mrs. F. E.	2	6 15
Pouncey, Mrs. A. G.	10	0 3
Powell, Miss H.	5	0 15
Powell, Mr. P. C.	1	0 0 1
Powley, Mrs.	14	1 14
Poynder, Mrs. E. M.	1	1 0 2
Price, Miss E. F.	3	0 0 2
Price, Mr. F. W.	3	12 9 1
Price, Miss I. M.	1	0 0 1
Price, Miss M.	2	0 0 2
Prime, Mrs. C.	3	16 4 1
Price, Mrs. C.	26	0 0 15
Prior, Mr. A. V.	5	0 0 1
Proctor, Miss M.	1	10 0 1
Prudential Assurance Co., Ltd.	85	0 0 4
Prudential Assurance Co., Ltd.	45	0 0 17
Pudney, Mrs.	1	0 0 14
Pugh, Mrs. M.	5	0 5
Puttock, Mrs.	1	0 0 15
Quincey, Mrs. R. de	1	16 4 1
Quincey, Mrs. R. de	1	0 0 15
Quinton, Miss K.	1	0 0 2
Radcliffe, Mrs. M.	10	0 2
Rae, Mr. W.	5	0 2
Ramsden Bellhouse Baptist Church	6	0 2
Ramsden, Mrs. C. W.	6	8 2
Ramsey, Mrs. G.	2	0 0 2
Randall, Miss H. E.	1	0 0 15

Name	Amount	Fund
	£	s. d.
Ransley, Mr. G.	10	0 13
Ransted, Mrs. and Miss ..	2	0 0 1
Raven, Mrs. A.	1	0 0 3
Raven, Mrs. A.	1	0 0 15
Raven, Mr. C. W.	36	7 3 1
Ravening, Mr. and Mrs. W. ..	10	0 15
Raybould, Miss G.	10	0 2
Rayner, Mrs. B.	10	0 0 2
Rayner, Mrs. B.	2	0 0 15
Rayner, Mrs. B.	10	0 0 16
Rayner, Mrs. M. E.	10	0 0 15
Rayson, Miss E.	5	0 15
Rayson, Miss E. L.	15	0 2
Readers of The—		
British Weekly	1	10 0 2
Christian (per Messrs. Marshall, Morgan & Scott) ..	165	18 0 2
Christian World	15	0 2
Church of England Newspaper	5	0 2
English Churchman	2	6 0 2
Life of Faith (per Messrs. Marshall, Morgan & Scott) ..	31	5 0 2
Record (per Messrs. Marshall, Morgan & Scott)	16	12 0 2
Rees, Mrs. I.	5	0 0 1
Reeves, Mr. C. E.	1	0 0 15
Reeves, Mrs. M.	5	0 13
Rendlesham, Mr. J. H.	1	0 0 2
Rennie, Miss	1	0 0 15
Rettie, Mr. and Mrs. G.	2	0 0 1
Reynolds, Mrs.	5	0 6
Reynolds, Mr. H. E.	3	0 0 1
R.G. Factory, Earshorton, Leicester	1	0 0 2
Ribton-Cook, Miss K.	8	6 16
Ribton-Cook, Miss K.	10	0 18
Rice, Mrs. O.	1	0 0 3
Richards, Miss N.	1	10 0 2
Richards, Miss N.	1	0 0 3
Richardson, Mrs. C.	10	0 3
Richardson, Miss C. P.	10	0 3
Richardson, Miss C. P.	10	0 15
Rickard, Miss I.	3	0 0 2
Rickard, Miss I.	2	0 0 15
Rickard, Miss I.	2	0 0 18

Name	Amount	Fund
	£	s. d.
Rideout, Mrs. E.	1	0 0 2
Ridge, Miss B. C.	1	0 0 2
Ripley, Miss G.	5	0 0 1
Risley, Mrs.	18	6 2
Ritchie, Mr. H. F.	2	2 0 1
Rivett, Mrs.	2	5 0 6
Robins, Mrs. A. F.	2	2 0 1
Roberts, Miss E.	5	0 2
Roberts, Miss H.	1	0 0 13
Roberts, Mr and Mrs. Varley ..	2	0 0 1
Robins, Mrs. E. H.	2	2 0 5
Robins, Miss F.	10	0 15
Robinson, Mr. D.	10	0 2
Robinson, Lt.-Col. G.	10	0 2
Robinson, Miss M.	1	0 0 18
Robinson, Miss N.	1	0 0 1
Robson, Mrs.	1	1 5 14
Roche, Dr. and Mrs. M. J.	9	1 10 1
Rogers, The Rev. and Mrs. A. C. ..	2	10 0 2
Rogers, The Rev. A. C.	1	10 0 3
Rogers, The Rev. A. C.	3	0 0 15
Rogers, Mrs. G. S.	1	16 4 17
Rolfe, Mrs. G. E.	10	0 0 2
Romford Main Road Baptist Church	1	18 6 2
Rooms, Miss A.	2	0 0 2
Rose, Mrs. F. E.	1	18 6 2
Rose, Mr. G. D.	2	0 0 2
Rose, Mr. J. H. (Sen.)	60	0 0 2
Rose, Miss R. E.	1	10 0 2
Rosewood, Mrs.	5	0 13
Rotherham, Messrs. Jeremiah Ltd., Employees of	10	10 0 2
Rotman, Mr. M.	10	0 13
Rotman, Mr. M.	14	11 16
Rougier, Miss W.	1	1 0 2
Rouse, Miss M. J.	1	18 0 1
Rowlands, Miss E. M.	10	0 3
Rowlands, Miss E. M.	10	0 15
Rowlands, The Rev. F. W.	10	0 18
Royce, Miss D.	1	0 0 2
Rundell, Miss L.	2	10 0 15
Rushden Parish Church	4	17 3 2
Russell, Mr. C. Neville	3	3 0 15
Russell, Mrs. P.	5	0 15
Rye Lane Chapel, Peckham	2	5 0 2

Name	Amount	Fund
	£	s. d.
Sale, proceeds of	81	1 0 19
Sale, trading for	5	0 0 19
Sale of economy lables	1	15 11 16
Sale of "The Second Mile"	5	14 4 16
Sale of sewing machine	4	0 0 13
Sale of stamps	15	0 2
Sale of tinfoil	1	0 0 2
Sale of woollies (per Mrs. Carnegie)	33	4 0 19
Sale of Work :		
Admissions	4	18 4
Baby Stall	37	6 7
Books and Wrapping Stall	9	15 2
Bran Tub	12	0 6
Gift Stall	77	4 9
Housewives' Stall	21	5 10
League of Help Stall	188	10 6
Missionary Stall	50	2 10
Needlework and General Stall	84	0 9
New Books Stall	5	0 0
Refreshments	28	3 1
Royal Service Stall	136	18 0
Toy Stall	30	6 1
Trading per Appeals Secretary	85	0 0
Unreceipted donations	20	7 4
	790	19 9 15
Saltmarsh, Miss A. I.	1	0 0 3
Saltmarsh, Miss A. I.	1	0 0 18
Sammells, Mr. A.	5	0 13
Samuel, Mrs. L.	1	0 0 2
Samways, Mr. A. J.	2	0 0 1
Sanders, Miss	1	0 0 2
Sandiford, Miss	5	0 6
Sape, Mrs. H.	10	0 2
Sapsford, Miss J.	6	1 10 14
Sangster, Miss M.	10	0 15
Saturday Evening Collection	5	6 11 14
Saunders, Mr. E.	1	0 0 1
Saunders, Mr. E.	2	0 0 2
Saunders, Miss F. M.	4	0 0 1
Saunders, Miss F. M.	1	0 0 18

Name	Amount £ s. d.	Fund
Saunders, Miss L.	5 0	13
Saunders, Dr. R. J.	1 1 0	2
Savory, Mr. E. Braithwaite ..	6 0 0	1
Sawbridgeworth Congrega- tional Church	1 0 0	2
Saxby, Miss	10 0	13
Scandritt, Mr. H. A.	2 2 0	13
Schelling, Mr. F.	1 0 0	2
Schelling, Mr. F.	1 0 0	3
Schelling, Mr. F.	10 0	15
Scorer, Miss M. P.	2 2 0	3
Scott, The Rev. G. A.	2 2 0	2
Scottorn, Mrs. E.	10 0	2
Seaford, Mr. W.	1 1 0	1
Sedarsky, Mrs. M.	5 0 0	13
Sedman, Miss S. A.	10 0	1
Sedman, Miss S. A.	10 0	15
Seekings, Miss	5 0 0	2
Senior, Mr. H. H.	7 6	15
Seth-Smith, Miss H.	5 0 0	3
Seth-Smith, Miss H.	5 0 0	5
Sexton, Mr. A. H.	2 5 0	2
Shand, Mrs.	5 0	13
Sharp, Miss E.	1 0 0	1
Sharpe, Miss J.	5 0 0	3
Shavrin, Mrs.	2 8 10	14
Shaw, Miss	10 0	1
Shearburn, Miss	5 0 0	6
Shearn, Miss E.	3 0 0	2
Sheen Hall Girls' Bible Class ..	1 10 0	2
Sheff, Mrs. J.	10 0	2
Sheff, Mrs. J.	1 0 0	13
Sheff, Mrs. J.	10 0	15
Shepherd, Miss M. A.	1 0 0	15
Shepherd, Mr. and Mrs. R.	10 0	2
Shepperd, Miss G. E.	1 16 4	1
Shepperd, Miss G. E.	1 0 0	18
Sherneid, Mrs. A. M.	12 0	2
Sherneid, Mrs. A. M.	8 0	15
Shipton, Mrs. E. T.	2 2 0	1
Shipton, Mr. Keith and Busin- ness friends	75 0 0	2
Shirley Hall Assembly, Enfield ..	1 10 0	2
Shrubland Road Sick and Provident Society	10 6	2
Sider, Mrs. M.	5 0	15

Name	Amount £ s. d.	Fund
Sidmouth, Christian Alliance of Women and Girls	2 0 0	2
Sigaton, Mrs.	11 4	14
Silence, Miss D.	5 0	1
Silence, Miss D.	5 0	3
Silk, Mr. R.	7 12 9	1
Silver, Mrs.	5 0	13
Simmonds, Miss	10 0	15
Simmonds, Mrs. M.	10 0	15
Simmons, Mrs. B. F.	1 18 2	1
Simpson, F. F. le Souef New Trust	90 18 2	1
Sinage, Mr. L.	1 0 0	2
Sinclair, Mrs.	12 0 0	2
Sinclair, Miss J.	7 6	13
Skeet, Mrs. M.	10 0	2
Skeet, Mrs. M.	7 0	15
Skeet, Mr. R. J.	1 0 0	1
Skipper, Miss V.	2 2 0	1
Skipper, Miss V. (for sewing machine)	10 0 0	13
Skippings, Mrs. M. A.	2 0 0	2
Skipton, Miss	1 0 0	2
Sleggs, Mrs. C. M.	1 10 0	15
Smalley, Mr. H.	1 10 0	2
Smith, Mrs.	10 0	13
Smith, Mr.	1 0 0	13
Smith, Mr. A. J.	10 0	13
Smith, Miss A. J.	5 0	15
Smith, Mrs. C.	2 8 8	16
Smith, The Rev. and Mrs. D. Howard	1 1 0	15
Smith, Miss E. L.	7 0	3
Smith, Miss E. L.	2 6	15
Smith, Messrs. E. and A.	10 0	15
Smith, Mrs. E.	1 0 0	15
Smith, Miss E. Wilton	3 0 0	13
Smith, Mrs. H.	5 0	15
Smith, Mr. H. F.	2 0 0	2
Smith, Mrs. I.	1 0 0	19
Smith, Mr. J.	5 0	13
Smith, Mr. J.	1 0 0	15
Smith, Miss L. F.	5 0	3
Smith, Miss L. F.	5 0	15
Smith, Miss M. A.	1 18 2	17
Smith, Dr. M. A.	1 1 0	17

Name	Amount £ s. d.	Fund
Smith, Mrs. M. K.	10 6	15
Smith, The Rev. T.	1 0 0	2
Snell, Dr. F. R.	1 1 0	15
Snelwar, Mr. M.	10 0	13
Snelwar, Mr. M.	14 4	16
Sollash, Messrs.	1 5 9	14
Solomon, Mr. H.	5 0	5
Solomon, Mrs. M. A.	2 12 9	1
Solomon, Mrs. M. A.	1 0 0	5
Sorgatz, Mrs. E.	5 0	1
Southcomb, Miss M. P.	1 0 0	2
Southey, the late Mrs.	10 0	1
Southey, the late Mrs.	5 0	3
Southey, the late Mrs.	5 0	15
Southgate, Mrs. A.	10 0	15
South Hackney Parochial Charities	5 5 0	4
Sowman, Mr. and Mrs.	1 0 0	1
Sowton, Mrs.	10 0	2
Spriggs, the late Miss E. R. ..	2 0 0	2
Spring, Mr. J. R.	10 0	2
Springett, Dr. and Mrs. V. G. ..	2 2 0	2
Squire, Mrs. E. M.	2 0 0	2
S.S.	10 0	15
Stace, Mrs. G. A.	1 10 0	13
Stallard, Mrs.	1 0 0	16
Standen, Miss M. L.	3 0 0	1
Stanesby, Miss F.	2 0 0	13
Stanesby, Miss F.	2 0 0	15
Stanmore Chapel	2 0 0	2
Stannard, Mrs.	1 3 6	14
Staple, Mrs. F.	10 0	13
Staples, Mr. and Mrs. J.	1 0 0	2
Stapleton, Mr. A. V.	1 0 0	1
Stapleton, Mrs. E.	10 0	3
Steggall, Miss F. I.	1 1 0	17
Steile, Miss M. E.	10 0	18
Stenning, Mr. W. Lees	1 1 0	1
Stepney Meeting House Con- gregational Church	5 1	2
Stevens, Mrs. E.	1 0 0	13
Stevens, Mr. and Mrs. W.	2 2 0	14
Stevens, Mr. W.	1 0 0	14
Stevenson, Miss E.	1 0 0	1
Stevenson, Miss E.	3 0	3
Stevenson, Miss E.	5 0	15

Name	Amount £ s. d.	Fund
Stevenson, Mrs. N. and Miss		
Pattenden	7 6	15
Stewart, Miss M.	1 0 0	1
Stewart, Miss M.	1 1 0	15
Stileman-Gibbard, Miss D. A.	7 7 0	3
Still, Mr. E. and friends ..	6 2 6	2
Stilings, Mrs. E.	10 0	13
Stimpson, Miss A. C.	5 0 2	
St. Mary's Fellowship, Bromley	12 0	2
St. Matthew's Covenanters,		
Fulham	10 0	2
Stockton, Miss E. M.	1 0 0	1
Stokes, Lady	1 0 0	1
Storey, Mr. S. J.	10 0	2
Storey, Mr. S. J.	10 0	3
Streatham Hill Girl Crusaders	12 0	2
Strutt, Mrs. E.	10 0	13
Studd, Lady Kathleen	10 0 0	2
Studd, Lady Kathleen	10 0 0	15
Styan, Mrs. F.	1 0 0	1
Styan, Mrs. F.	1 5 0	2
Styan, Mrs. F.	1 0 0	3
Styan, Mrs. F.	10 0	15
Sumner, Mr. and Mrs. W. ..	1 0 0	2
Sunday Evening Collections ..	19 17 0	14
Sutton, Miss H. S.	9 0	2
Sutton & Home Ltd., Messrs.	2 2 0	15
Swann, Miss and Miss Woodger	10 0	15
Swift, Miss I.	10 0	15
S.X.	1 0 0	2
Sydenham, Dr.	10 0	2
Sykes, Mrs. H.	15 10	14
Symmonds, The Rev. E.	5 0 0	2
Taffs, Mrs.	9 10	14
Talbot, The Hon. Mrs. Milo ..	4 4 0	1
Tall, Mr. T.	10 0	2
Tallock, Miss A. M. F.	1 0 0	2
Tankard, Mrs. C. E.	19 3 8	1
Tankerville Ward Box, contents of	3 3 0	14
Tanner, Mrs. S. A.	10 0	13
Tapson, Mrs. R.	5 0	13
Taylor, Mr. and Mrs.	10 0	2
Taylor, Miss B.	1 0 0	2
Taylor, The Rev. E. Hudson..	1 0 0	1

Name	Amount £ s. d.	Fund
Taylor, Messrs. Ed., Ltd.	10 6	15
Taylor, Mr. H. H.	1 1 0	2
Taylor, Miss M.	3 6	2
Taylor, Miss M.	1 0 0	15
Taylor, Miss M. and Friend ..	1 10 0	3
Taylor, Miss M.	3 3 0	1
Taylor, The Misses M. and A. ..	1 0 0	15
Taylor, Miss S. M.	10 0	17
Taylor, Mr. W. G.	1 0 0	2
Taylor, The Rev. W. R.	10 0	1
Tengely, Dr. I. C.	1 16 4	17
Terry, Miss A. M.	1 0 6	1
Terry, Mrs. M. K.	1 0 0	3
Terry, Mrs. M. K.	1 10 0	17
Thacker, Miss	5 0	5
Thankoffering at Missionary		
Meeting	5 13 2	13
Thain, Miss J.	12 6	2
Thomas, Mr. A.	10 0	13
Thomas, Mrs. M.	1 0 0	2
Thomas, Miss M. A.	1 0 0	2
Thomas, Miss M. E.	10 0	2
Thomas, Mr. R. E.	3 0 0	3
Thomas, Miss W.	1 12 0	16
Thompson, Mr. and Mrs.	3 0 0	1
Thompson, The Rt. Rev.		
Bishop D. A.	1 0 0	2
Thompson, Miss E. H.	1 0 0	15
Thompson, Miss E. M.	5 5 0	2
Thompson, Miss E. M.	3 0 0	3
Thompson, Dr. Gordon	10 0	1
Thompson, Dr. G. C.	10 0	15
Thompson, Mr. and Mrs. H. L.	18 3 8	1
Thompson, Dr. J.	5 0 0	13
Thompson, Mrs. M.	2 2 0	1
Thompson, Miss M. H.	10 0	2
Thomson, Miss	10 0	6
Thomson, Mrs. E.	1 1 0	2
Thomson, Miss J.	10 0	2
Thorne-Thorne, Mrs. R. G. ..	1 0 0	1
Thorpe, The Rev. A. F.	9 1 10	1
Thorpe, Miss F. M.	3 3 0	1
Thorpe, Miss F. M.	1 0 0	3
Thursday Evening Collections	5 14 6	14
Thurstun, Mrs. E.	5 0	2
Thresher, Miss M.	1 16 4	17

Name	Amount £ s. d.	Fund
Tibbs, Mr. P. I. B.	2 0 0	1
Tibbs, Mr. P. I. B.	1 1 0	15
Tiffin, Miss	2 0 0	15
Tilbury, The Misses M. and L.	1 0 0	1
Tilbury, The Misses M. and L.	1 0 0	15
Tillbrook, Mrs. J.	2 15 0	15
Toal, Mrs. E.	5 0	13
Todd, Mr. F. A. D.	1 10 0	2
Toll, Mr. J. E.	10 0	13
Tollit, Miss F.	1 1 0	1
Tomlinson, Mr. J.	8 5	2
Tompkins, Mr.	3 0 0	2
Tompkins, Mr. J. A.	1 0 0	15
Toms, Miss G.	15 0	13
Tooting Parish Church Christian Endeavour	1 1 0	2
Tooting Parish Church Boys' Sunday School	7 9 10	2
Tottenham, Miss G.	10 0	5
Towner, Mr. S.	1 0 0	1
Townrowe, Mr. S. C.	5 5 0	13
Townsend, Miss E.	2 0 0	2
Towse, Mrs. C. F.	4 0 0	2
Towse, Miss M.	7 6	15
Tozer, Miss M. E.	10 6	2
Tracy, Miss H.	11 0	2
Tracy, Miss H.	10 0	3
Trench, Mrs. D. Chevenix	1 0 0	1
Tricky, Mr.	1 0 0	2
Trimmer, The Rev. D.	1 0 0	1
Trott, Miss E.	3 12 9	1
Truman, Hanbury, Buxton & Co., Ltd.	15 0 0	1
Tucker, Miss S. A.	10 0	1
Tucker, Miss S. A.	10 0	2
Turk-Capeling, Mr. C.	10 6	15
Turnbull, Deaconess F.	1 0 0	2
Turner, Miss A. S.	10 0	15
Turner, Mr. and Mrs. C. E. ..	1 0 0	3
Turner, Mrs. E.	5 0 0	2
Turner, Mrs. E.	5 0 0	15
Twenty-Four Club, Purley Congregational Church	1 3 0	2
Tyler, Mr. M.	6 7 0	14
Uff, Mrs. A. D.	1 10 0	1

Name	Amount	Fund
	£ s. d.	
Uff, Mrs. A. D.	1 1 0	2
Uff, Mrs. A. D.	1 0 0	3
Ufland, Mr.	5 0 0	2
Ufland, Mr. P. H.	2 2 0	3
Underwood, Mrs.	1 6 6	6
Underwood, Miss	11 10 0	6
United Charities of St. Leonard's, Shoreditch	8 0 0	13
Unwin, Mr. E. J.	10 0 0	2
Upcher, Mrs. D. B.	5 0 0	3
Upney Baptist Church	10 0 0	2
Vandenberg, Miss C.	1 0 0	1
Vandenberg, Miss C.	1 18 9	14
Vandenberg, Miss C.	1 12 6	16
Van Leer & Co., Ltd., Messrs.	1 2 6	2
Venables, Miss A.	1 0 0	1
Verblott, Mrs. L.	1 1 0	13
Vernon, Miss B.	1 0 0	1
Vickers, Miss A. M.	2 2 0	1
Vickers, Miss E. M.	1 1 0	1
Vickers, Mr. and Mrs. H.	10 0 0	15
Vigar, Miss E.	1 0 0	2
Vigours, Mrs. R.	10 0 0	13
Visitors Box, contents of	9 19 5	14
Voss, Miss E. M.	5 0 0	3
Wager, Mrs. and Mrs. Moss and Mrs. Staples	1 10 0	14
Wagstaff, Miss M. G.	2 0 0	3
Wainwright, Miss E.	1 0 0	1
Wainwright, Miss E.	10 0 0	2
Waite, Mrs. Lewth	1 1 0	18
Waite, Miss	2 0 0	14
Wakeley, Mrs. D.	6 5 2	2
Wakeley, Mrs. D.	3 15 7	14
Wale, Mrs.	1 15 7	14
Walker, Mr. E. F.	1 1 0	19
Walker, Mr. G. P.	2 2 0	15
Walker, Mr. R. M.	2 2 0	2
Walker, Mr. W. H. T.	3 3 0	1
Waller, Mr. A. G.	1 1 0	3
Waller, Mr. H. B.	1 0 0	1
Walmsley, Mrs.	5 3 15	
Ward, Mrs. C. Triffitt	4 0 0	3
Ward, Mrs. C. Triffitt	1 0 0	19

Name	Amount	Fund
	£ s. d.	
Ward, Miss M.	1 0 0	1
Ward, Miss R.	1 0 0	1
Wardle, Miss L. F.	8 6 2	
Waring, Miss L. Y.	1 0 0	1
Warren, Miss E. M.	1 0 0	2
Warren, Mrs. J.	10 0 0	1
Warren, Mrs. J.	2 6 3	
Warren, Mrs. J.	2 6 15	
Warren, Mrs. R. F.	5 0 0	13
Washington, Miss E. M.	4 0 0	1
Waters, Mrs. and Miss	10 0 0	3
Watson, Dr. A. J.	5 14 7	1
Watson, Miss S. I.	3 12 9	17
Watts, Miss Hamilton	1 15 6	2
Watts, Miss Hamilton	1 0 0	15
Weatherhead, Miss K. A.	10 0 0	15
Weavers, Miss A.	1 0 0	7
Weavers, Miss A.	1 0 0	15
Webb, Mr. A.	2 2 0	2
Webb, Mrs. A. G.	5 0 0	15
Webb, Mrs. D. M.	1 0 0	1
Webb, Mrs. D. M.	1 0 0	2
Webb, Mr. F. Howard	10 10 0	2
Webb, Dr. J. G.	50 0 0	2
Webber, Mr. and Mrs.	13 0 0	14
Webster, Mrs. Q.	1 1 0	1
Webster, Mrs. Q.	10 0 0	13
Weeds, Mrs. K. E.	1 0 0	2
Weinberg, Mr. J.	1 0 0	13
Welham, Mr.	2 0 0	2
Wellman, Mrs.	10 0 0	14
Wells, the late Mrs.	5 0 0	3
Wells, Miss L. M.	1 1 0	3
Wells, Mrs. M. T.	5 0 0	15
Welsford, Lady	1 1 0	17
Welsh, Miss E. K.	1 0 0	2
Werner, Miss F.	1 0 0	2
West, Miss J.	4 0 0	18
Westcliff School	50 0 0	12
Westminster Bank Ltd.	2 2 0	15
Western, Miss C. E.	5 0 0	2
Weston, Mr. C. J.	10 0 0	15
Weston, The Rev. P.	1 0 0	2
West Wickham Baptist Church Sunday School	3 3 0	2
Whaley, Miss and Miss Addis.	1 0 0	7

Name	Amount	Fund
	£ s. d.	
Wheatley, Mrs., and Friends at St. Helens	4 1 8	2
Wheeler, Miss	2 10 0	14
Whiffin, Mrs. G.	10 0 0	15
White, Mr. F. A.	1 17 0	2
White, Mr. and Mrs. F.	2 0 0	2
White, Mr. F. P. K.	1 1 0	1
White, Miss H.	1 1 0	1
White, per Dr. and Mrs. Hy. (proceeds of Sale at Bromley)	106 12 6	15
White, Dr. Hy.	9 10 11	1
White, Miss M. F.	8 6 1	
Whitehead, Miss A.	5 0 0	13
Whitam, Mrs. M.	5 0 0	2
Whitam, Mrs. M.	10 0 0	15
Whitley, Mr. W.	6 0 0	1
Whitmore, Mrs.	5 0 0	2
Whitmore, Mrs. A.	5 0 0	15
Whitney, Mrs.	1 18 6	2
Whittaker, Mr. G.	1 0 0	13
Wicks, Mr. and Mrs. E.	5 0 0	2
Wicks, Miss W. G.	1 0 0	3
Widlake, Mrs.	7 6 2	
Wignell, Mrs. A. C.	3 10 0	14
Wigram, Dr. Loftus E.	1 1 0	1
Wilding, Mr. and Mrs. F. H.	1 0 0	3
Wilding, Mr. and Mrs. F. H.	1 0 0	15
Wilkinson, Miss	1 0 0	1
Wilkinson, Miss A.	1 0 0	1
Wilkinson, Miss E.	1 0 0	1
Wilkinson, Miss M.	10 0 0	15
Willems, Miss Y.	1 0 0	2
Williams, Mr. A.	2 0 0	13
Williams, Mr. A.	5 13 4	16
Williams, Miss L. E.	5 0 0	2
Williams-Cook Ltd., Messrs.	2 0 1	14
Williams-Cocks Ltd., Messrs.	1 1 0	15
Williams, Miss F.	2 1 0	1
Williams, Mrs. H. D.	5 0 0	19
Williams, Miss J.	2 2 0	1
Williams, Miss M.	1 0 0	13
Williams, Miss M.	1 0 0	13
Williams, Miss R. Owen	1 3 6	2
Williamson, Mrs. G.	1 1 0	1
Willick, Mr. A.	5 5 0	2
Willsdon, Mrs.	1 1 0	1

Name	Amount	Fund
	£ s. d.	
Willsdon, Mrs.	1 0 0	3
Willson, Miss D.	1 0 0	2
Willy, Miss D. A.	10 0	3
Wilson, Mrs.	14 11	14
Wilson, Miss A.	1 0 0	17
Wilson, Miss G.	2 0 0	2
Wilson, Mr. and Mrs. J. S.	1 0 0	3
Wilson, Mr. and Mrs. J. S.	10 0	15
Wilson, Mrs. J. S.	1 0 0	1
Wiltshire, Mrs. V.	1 0 0	17
Winch, Miss A. M.	1 0 0	13
Withers, Mr. R.	1 0 0	1
Wonger-Smith, Gray & Co., Messrs.	2 2 0	15
Wood, Miss	1 0 0	15
Woodbridge, Mrs. E.	1 0 0	3
Woodcock, Miss F. M.	5 0	7
Woodger, Miss E.	1 1 0	1
Woodgrange Baptist Church	3 7 0	2
Woodhouse, Miss D. P.	5 5 0	1
Woodhouse, Miss D. P.	22 16 3	2
Woodhouse, Miss D. P.	5 5 0	15
Woodhouse, Dr. H. B. (Sale of fruit)	3 9 9	2
Woodhouse, Mrs. H. P.	1 1 0	3

Name	Amount	Fund
	£ s. d.	
Woodhouse, Mrs. H. P.	1 1 0	15
Woodley, Miss	9 2	14
Woodruff, Mrs. and Miss	2 0 0	1
Woodroff, Mrs. L. V.	2 2 0	15
Woods, Mrs.	11 1	14
Woodstock, Mr.	5 0 0	2
Woodstock, Mr.	1 9 7	14
Woodward, Mr. and Mrs.	4 0 0	1
Woolacott, Miss W. A.	10 0	2
Wootton, Miss D.	8 5 9	2
Wordsworth, Mr. C. R.	2 0 0	2
Worsfold, Miss L.	10 0	2
Worman, Mrs.	17 10	14
Wraight, Mr. G.	1 0 0	2
Wren, Miss E. M.	5 0	3
Wren, Miss E. M.	5 0	13
Wren, Miss E. M.	10 0	15
Wren, Miss M. G.	10 0	2
Wright, Miss L. A.	2 1 0	1
Wright, Miss L. A.	1 10 0	15
Wycliffe Congregational Church	2 3 0	2
X-Ray Department Box, con- tents of	7 18 2	14

Name	Amount	Fund
	£ s. d.	
Yates, Miss M.	1 1 0	5
Yeo, Miss S.	10 0	2
Yeomans, Miss O. E.	3 0 0	2
Yeulett, Miss A. K.	10 0	3
Yeulett, Miss A. K.	10 0	15
Young, Mrs. A.	1 0 0	1
Young, Miss J.	5 0	3
Young, Miss L. H.	10 0	1
Youngs, Miss H.	8 6	3
Zoull, Mrs.	12 7	14
Sums under 5s. :	12 6	1
	5 9 1	2
	18 6	3
	7 6	5
	8 0	6
	7 6	7
	16 6	13
	18 4	14
	4 17 11	15
	3 6	16
	6 0	17
	4 0	18

MILDMAY MISSION HOSPITAL
PRINCIPAL OPERATIONS IN 1946

ABDOMINAL AND GENERAL

Appendicectomy	22
Cholecystectomy	4
Cholectomy	4
,, reformation of, and closure of sinus	1
Colostomy	4
Gastrectomy	2
Gastroenterostomy	1
Gastrostomy	1
Gastric Ulcer (perforated)	1
Ileo-colostomy	2
Intussusception	3
Laparotomy	6
Paul Mikuliez's operation	1
Rammsted's operation	1
Thyroidectomy	20

AMPUTATIONS AND ORTHOPAEDIC

Amputations	1
Cleft Palate	10

For Injury	5
Orthopaedic (osteotomy, fracture and exostosis)	23
Rib Resection	4
Skin Graft	2

EAR, NOSE AND THROAT

Aural Polyp	1
Mastoidectomy	17
Nasal Polyp	2
Tonsillectomy and Adenectomy	99

GENTO-URINARY

Cystoscopy	31
Hydrocele of Cord	1
Nephrectomy	1
Nephrostomy plastic operation on ureter	2
Prostatectomy	5
Pyelography	2
Suprapubic Cystotomy	7
Ureter (transplantation)	1

Urethral Dilatation	19
Urethrotomy	1
Vesical (polyp) (Diathermic Fulguration)	8

GYNAECOLOGICAL

Cervical Polyp	5
Cervix (amputation)	1
Colpo-Perineorrhapy	23
Endometrioma	1
Ectopic Gestation	2
Fothergill's Operation	9
Gillian's Suspension	3
Hysterectomy (sub-total)	4
Hysterectomy (total)	9
Hysterectomy (vaginal)	2
Myomectomy	4
Oophorectomy	4
Procidentia	2
Recto-vaginal Fistula	1
Salpingogram	21
Trachelorrhaphy	10
Uterine Dilatation and Curettage	48
Uterus (bicornuate)	1
Vaginal Fibroma	1

HERNIORRHAPHY

Femoral	3
Incisional	1
Inguinal	15
Ventral	5

FOR NEOPLASMS

Breast (Cancer)	2
Various Neoplasma	2

MISCELLANEOUS

Abcess	2
Blood Donors	6
Blood Transfusions	41
Broncheal Cyst	1
Bronchoscopy	1
Foreign Body in Leg	1
For Injury	7
Haemorrhoids	9
Mastitis	3
Oesophagoscopy	1
Sigmoidoscopy	12
Sympathectomy (Bilateral)	1
Trendelenburg's Operation	15

OUT PATIENT DEPARTMENT CLINICS

Mildmay Mission Hospital

TUESDAY	10.30 a.m.	Medical	Dr. J. W. Linnell
"	8.45 a.m.	Medical Mission	Dr. A. J. Watson
"	10.0 a.m.	Food Demonstration and Dietetic Advice	Miss E. F. Davidge
" (2nd & 4th)	1.0 p.m.	Surgical	Mr. R. J. McNeill Love
"	1.30 p.m.	Gynaecological	Miss E. M. Whapham
WEDNESDAY	8.45 a.m.	Children	Miss Ursula James
"	10.0 a.m.	Speech Therapy.. .. .	Mrs. D. Perkins
"	6.0 p.m.	Dental	Mr. Cyril Tomes
THURSDAY	10.0 a.m.	Surgical	Mr. Sydney Boyd
"	1.30 p.m.	Neurological	Dr. N. G. Hulbert
FRIDAY	8.45 a.m.	Medical Mission	Dr. A. J. Watson
"	10.30 a.m.	Ear, Nose and Throat	Mr. H. R. Cline
"	2.0 p.m.	Surgical	Mr. J. Thompson Fathi
"	By appointment	X-rays	Dr. D. O'Sullivan

Physiotherapy and X-ray Departments are open daily and patients attend by appointment. Casualty Department open day and night.

Annie McCall Maternity Hospital

MONDAY	1.0 p.m.	Ante-Natal and Post-Natal	Miss G. H. Dodds
"	1.0 p.m.	Ante-Natal and Post-Natal	Dr. J. K. M. C. Wilson
WEDNESDAY	1.0 p.m.	Ante-Natal and Post-Natal	Miss Josephine Barnes
THURSDAY	1.30 p.m.	Child Welfare	Miss Ursula James
FRIDAY	10.30 a.m.	Ante-Natal and Post-Natal at Battersea Central Mission	Miss G. H. Dodds
"	1.30 p.m.	Registration	Sister Ida Pearce

HEALTH
A 11 JUL 1947
C.R. 8