

Annual report : 1945 / Mildmay Mission Hospital.

Contributors

Mildmay Mission Hospital.

Publication/Creation

[London] : [publisher not identified], 1945

Persistent URL

<https://wellcomecollection.org/works/usxnff6b>

License and attribution

This work has been identified as being free of known restrictions under copyright law, including all related and neighbouring rights and is being made available under the Creative Commons, Public Domain Mark.

You can copy, modify, distribute and perform the work, even for commercial purposes, without asking permission.



Wellcome Collection
183 Euston Road
London NW1 2BE UK
T +44 (0)20 7611 8722
E library@wellcomecollection.org
<https://wellcomecollection.org>

HEALTH
A 29 MAY 1946
C.F. 24/17

Library

Mildmay Mission Hospital



The Sixty-Eighth Annual Report 1945

| |
|---------|
| WELCOME |
| LIBRARY |
| Ann Rep |
| WX28 |
| BG5 |
| L84M64 |
| 1945 |

MILDMAY MISSION HOSPITAL, Bethnal Green, E.2

Patron—H.M. QUEEN MARY

MILDMAY TRUST LTD.

Directors: Brenton R. Collins, Esq. (Chairman). Dr. Neville Bradley. Dr. Thomas Cochrane. Ernest Dawson, Esq. Dr. C. G. Mack. Dr. Henry White. *Clerk to the Directors*: W. S. Pennefather, Esq.

MILDMAY MISSION HOSPITAL

Mildmay Mission Hospital, Austin Street, Bethnal Green, E.2. Annie McCall Maternity Hospital, Jeffreys Road, Clapham, S.W.4.

President: Sir George Hume, J.P., L.C.C.

Vice-Presidents: Brenton R. Collins, Esq. Dr. J. Howard Cook. Dr. C. G. Mack. Dr. F. R. Snell

Hon. Treasurer: A. Jacob, Esq., F.C.A. *Medical Superintendent*: Dr. A. J. Watson

Matron: Miss D. P. Woodhouse, S.R.N., S.C.M. *Appeals Secretary*: Miss L. Y. Waring

Council and Executive Committee:

Chairman of Council: *Sir George H. Hume, J.P., L.C.C. *Chairman of Executive*: *A. Jacob, Esq., F.C.A.

| | | | |
|-----------------------|------------------------------|--------------------|------------------|
| *Dr. H. G. Anderson | *Major Mainwaring Burton | *Miss Gladys Dodds | *Miss H. McCall |
| *Miss F. E. Arbuthnot | Miss L. R. Buxton | *Miss E. M. Jacob | *Miss F. Thorpe |
| *Rev. G. C. Bartle | *Mrs. D. Moir Carnegie | *Dr. T. Jays | *Dr. Henry White |
| Miss Margaret Basden | Dr. C. C. Chesterman, O.B.E. | Rev. Geoffrey King | |

* Members of Mildmay Mission Hospital Executive.

Finance Committee:

Chairman: A. Jacob, Esq., F.C.A.

Miss L. R. Buxton, Mrs. Moir Carnegie. Miss H. A. McCall. Dr. Henry White. Dr. A. J. Watson (*Secretary*)

Bankers:

Mildmay Mission Hospital, The Westminster Bank, Ltd., Shoreditch Branch, E.1.
Annie McCall Maternity Hospital, Barclays Bank, Ltd., Shoreditch Branch, E.1.

Telephone: BISHopsgate 1843-1844



22501611084

MILDMAY MISSION HOSPITAL

(INCORPORATED)

*Comprising the Mildmay Mission Hospital, Bethnal Green, E.2,
and the Annie McCall Maternity Hospital, Clapham, S.W.4.*

Subscribers of £1 or more to the Mildmay Mission Hospital or the Annie McCall Maternity Hospital are entitled to become Members of the Association. Donors of £50 or more may become Life Members.

Members are entitled to vote for the election of the Council, and to nominate members for election subject to the conditions set out in the Articles of Association.

- (a) Council members must be elected from among the Members of the Association.
- (b) Any person elected as a Member of the Council who accepts that office shall be deemed to have thereby given his or her personal assent to and belief in the following Articles of faith :—

Faith in God the Father as Creator ; in Christ His Son as Lord and Saviour ; in the Holy Spirit as Revealer of Truth and Source of Power for Life and service ; according to the teaching of the Holy Scripture, as the sole authority in all matters of faith.

- (c) No person, not being a member of the Council retiring at the meeting or recommended by the Council for election shall be eligible for election unless not less than 21 clear days before the day appointed for the meeting there shall have been given to the Secretary notice in writing by a member of his intention to propose such person for election, together with the written consent of such person to act.

A large membership is a strength to the Association. Please complete the form of application for membership overleaf.

In accordance with the provisions of the Companies Act, it is necessary to point out that in the event of the Company being wound up, Members (including those who had resigned within a year) would be liable to contribute £1 if needed.

(P.T.O.)

I hereby apply for registration as a Member of the Mildmay Mission Hospital, and I agree to subscribe not less than One Pound annually in the month of _____, to the Funds of the Hospital until further notice.

*I wish my subscription to be applied to the General Purposes of the Hospital.

or

*I wish my subscription to be specially earmarked as follows :—

MILDMAY MISSION HOSPITAL.

General Fund : £.....

Jubilee Extension Fund : £.....

ANNIE MCCALL MATERNITY HOSPITAL.

General Fund : £.....

Building and Equipment Fund : £.....

Signature.....

(Please state Mr., Mrs. or Miss)

Address.....

.....

Date.....

*Unless expressly earmarked all subscriptions will be applied to the needs of the general fund proportionately for both hospitals.

HOSPITAL STAFF

Mildmay Mission Hospital

Consulting Surgeon: W. McAdam Eccles, M.S., F.R.C.S., 104, Bryanston Court, W.1

Consulting Gynaecologist: Miss M. Basden, M.D., F.R.C.S., F.R.C.O.G., 44, Harley House, Marylebone Road, N.W.1

Physician: J. W. Linnell, M.C., M.D., F.R.C.P., 41, Devonshire Street, W.1

Physician to Children's Department: Miss Ursula James, M.R.C.P. (temporary)

Surgeons: Sidney Boyd, M.S., F.R.C.S., 144, Harley Street, W.1. R. J. McNeill Love, M.S., F.R.C.S., 142, Harley Street, W.1

Emergency Surgeon: J. Thompson Fathi, M.S., F.R.C.S. *Gynaecologist*: Miss Eileen M. Whapham, M.D., F.R.C.S., M.R.C.O.G. (temp.)

Pathologist: Philip Noel Panton, M.A., M.B., B.Ch.

Surgeon—Ear, Nose and Throat Department: H. R. Cline, B.Sc., M.B., D.L.O., 64, Tollington Park, N.14

Dental Surgeon: Cyril Tomes, L.D.S., R.C.S., 65, East Dulwich Rd., E. Dulwich. *Radiologist*: J. C. Dore, D.M.R. (temporary)

Anaesthetist: A O'Dwyer Kennedy, M.B., B.S., D.A., 5, Fulford Mansions, Fairmead Road, N.19

Medical Superintendent: A. J. Watson, M.D., B.Hy., D.P.H.

Resident Medical Officers: C. A. Jewels, M.B., Ch.B. (B'ham). S. W. Thomson, M.B., B.S. (Lond.), M.R.C.S., L.R.C.P.

Matron: Miss D. P. Woodhouse, S.R.N., S.C.M. *Pharmacist*: Miss R. L. Loader, M.P.S. *Almoner*: Miss R. B. Springett, A.I.H.A.

Masseuse and Radiographer: Miss S. A. F. Maxted, C.S.P., M.S.R. *Speech Therapist*: Mrs. D. Perkins, L.C.S.T.

Annie McCall Maternity Hospital

Hon. Obstetrician: Miss G. H. Dodds, M.D., F.R.C.S., F.R.C.O.G., 15, Devonshire Place, W.1. *Child Welfare*: Mrs. Dorothy

Burton, M.R.C.S., L.R.C.P., 5, Orchard Avenue, New Malden. *Sister-in-Charge*: Miss M. G. Bush, S.R.N., S.C.M.

OUT-PATIENT DEPARTMENT CONSULTANTS' ATTENDANCE

Mildmay Mission Hospital

Physicians: J. W. Linnell, M.C., M.D., F.R.C.P.—Tuesdays, 10 a.m. N. G. Hulbert, M.A., M.D., M.R.C.P.—Wednesdays, 8.45 a.m.

Children's Specialist: Miss A. James, M.R.C.P.—Mondays, 8.45 a.m.

Surgeons: Sidney Boyd, M.S., F.R.C.S.—Thursdays, 10 a.m. R. J. McNeill Love, M.S., F.R.C.S.—By appointment.

J. Thompson Fathi, M.S., F.R.C.S.—Fridays, 4.30 p.m.

Surgeon—Ear, Nose and Throat Department: H. R. Cline, B.Sc., M.B., D.L.O.—Fridays, 10 a.m.

Dental Surgeon: Cyril Tomes, L.D.S., R.C.S.—Wednesdays, 5.30 p.m. *Radiologist*: J. C. Dore, D.M.R.—Fridays, by appointment.

Gynaecologist: Miss E. M. Whapham, M.D., F.R.C.S., M.R.C.O.G.—Thursdays, 1.30 p.m.

Annie McCall Maternity Hospital

Ante-natal Clinic: Miss G. H. Dodds, M.D., F.R.C.S., F.R.C.O.G.—Mondays, 1 p.m.

Post-natal Clinic: Miss G. H. Dodds, M.D., F.R.C.S., F.R.C.O.G.—Monday, 3 p.m.

Child Welfare: Mrs. D. L. Burton, M.R.C.S., L.R.C.P.—Wednesdays, 2 p.m.



Henry D.

THE MILD MAY MISSION HOSPITAL

Report for the Year ended December 31st, 1945.

"O give thanks unto the Lord for He is good: because His mercy endureth for ever.

"The voice of rejoicing and salvation is in the tabernacles of the righteous; the right hand of the Lord doeth valiantly."—Ps. 118: 1, 15.

THE year 1945 which saw the cessation of hostilities both in Europe and in the Far East must end on a note of thanksgiving.

For this hospital situated on the boundary between the two heavily bombed boroughs of Bethnal Green and Shoreditch, the preservation of its premises and the patients and staff within its walls is a special cause of thankfulness. Incendiaries, high explosives, flying bombs and rockets fell in the neighbourhood,

and it is wonderful that the hospital has sustained so little damage. Now that the shattered buildings have been cleared, entirely new views of it are visible, and the illustrations serve to show how strikingly Mildmay has been preserved. We are also able to show for the first time some photographs of the Annie McCall Maternity Hospital, which has suffered severely. The demolished building in the foreground was the oldest part of the hospital, and formed the nurses' home. Again and again it suffered the worst of the damage, and apparently acted as a shield for the more valuable parts of the hospital. It was finally destroyed by fire in 1945, happily without injury to the patients and staff in the adjoining building.

The anxiety of your Council about the future of the hospital in relation to Government plans remains acute, but they are conscious that the issue is a national one, and out of the control of any individual hospital. They therefore ask the more earnestly that prayer may be made that Almighty God will over-rule all things according to His Will, for "the right hand of the Lord doeth valiantly."

Meanwhile, there are many reasons for thanksgiving in a very satisfactory year's work. Progress has been made in many directions, and to mark the end of the war departmental reports have been produced to allow for more detailed accounts of the work. It is hoped that the new format of this report will commend itself to old friends of the hospital, and that it may arouse a deeper interest in the unique work which is being done here.



An unusual view of Mildmay Mission Hospital taken from an upstairs window looking down on the two wings

Finance

It has never been the policy of this hospital to make capital out of an overdraft, and it is with deep gratitude to God for the supply of its many needs that the income and expenditure accounts for the year are presented. Expenditure has increased by more than £2,500 over the 1944 figure, partly due to salaries and wages, but largely spread over all items representing the increase in the number of patients treated. It is therefore extremely gratifying that the income and expenditure account shows a balance of £506, without having to draw on the legacies account, which is very much below the average. This has enabled us to place out of the year's income a sum of £169 to the renewal and repairs account, which, together with £531 from the general reserve, makes a total of £700 to meet the expenses, necessarily heavy, of repairs to the establishment, which have accumulated during the war years. The increase of over £2,000 in the Income from Voluntary gifts over last year's record figure is a particularly encouraging factor. The Council is very much indebted to the Mildmay Trust for their co-operation during the year, and particularly for the gift of £200 to liquidate a long-standing loan.

Annual Meeting

The second annual meeting for Members of the Association since the incorporation of the hospital was held on June 9th followed by an open meeting at which interesting accounts of the work were given with a few words from the Mayor of Bethnal Green, and Sir Percy Harris, M.P. for the constituency. A closing devotional address was given by the Rev. Stanley Plunkett.

Obituary

It was with very great regret that the Council heard of the death in November of Miss M. A. Bellamy, who for thirty years

devoted her time and talents to the task of obtaining new friends and supporters for the hospital. Miss Bellamy retired in 1939, but never ceased to take an active interest in hospital affairs, becoming first a member of Council and later a Vice-President. Though far from well, she was able to attend the November Sale of Work for which she had for so many years been responsible, and to see it attain a record total. Very soon afterwards she became seriously ill and died on 24th November. To a large number of the hospital's supporters Miss Bellamy was a personal friend, and her charming letters and breezy style of writing in the magazine did much to maintain their interest. She will be widely missed.

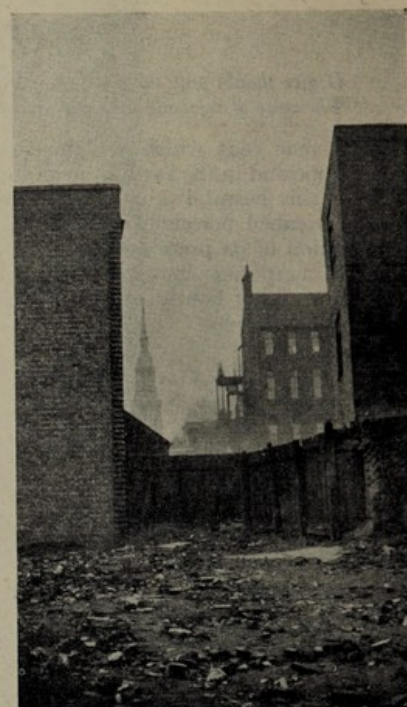

A glimpse of the hospital between bomb-shattered buildings, with the spire of Shore-ditch Church in the background

Staff

The Council have very great pleasure in expressing their thanks for the valued services of the Honorary Visiting Staff, whose time and skill have been unstintingly given throughout the year.

They are very sorry to lose the services of Miss G. Hill, M.D. (Lond.), F.R.C.S., F.R.C.O.G., who resigned owing to pressure of work on her appointment as Gynaecologist to the Royal Free Hospital. Her place has been filled by Miss E. M. Whapham, M.D., F.R.C.S., M.R.C.O.G. The services of Miss U. James, M.R.C.P., a specialist in diseases of children, have been an important addition to the facilities of the hospital.

In presenting the reports of the Medical Superintendent, the Matron, the Lady Almoner and the Appeals Secretary, the Council are happy to take the opportunity of acknowledging their loyal and devoted services, together with the co-operation of the medical, nursing, ancillary and administrative staffs. Special mention must be made of the domestic staff, and especially the men and women of long service who have remained at their posts in circumstances often of great difficulty due to shortage of staff. To Mr. A. E. Kemp, Head Porter who retired during the year after forty-five years' service they wish many happy years of well-earned rest.

Signed on behalf of the Council,
GEORGE H. HUME,
Chairman.

Illness of Chairman

The Council regret to report that Sir George Hume, J.P., L.C.C., has been seriously ill for a great part of the year. His wisdom and kindness have been much missed in the affairs of the hospital, and members of Council and staff unite to wish him a complete recovery.

MEDICAL SUPERINTENDENT'S REPORT

The year covered by this, the 68th annual report, is memorable in many respects. It has seen the end of the War. No longer have we to rush patients down to the basement; and with the removal of the unhygienic black-out, the wards have regained their bright and cheery appearance.

In this year of Victory which will be remembered for years to come, there may be another remembrance, for it was in 1945 that Penicillin began to be used on an increasing scale in civilian treatment. Surgeons and Hospital Sisters appreciate, more than others, the amazing way in which infections, which formerly were fatal, are cured. In all three wards there were remarkable recoveries following its use, though none were quite so dramatic as some in the children's ward. Here the increasing use of oxygen tents in conjunction with penicillin has saved the lives of several tiny babies who had pneumonia. One such mite of a few weeks survived an operation for rib resection to drain a pleural abscess.

On the whole, the surgical side of the work was again predominant. During the year, there were 925 in-patients, 883 being treated to a conclusion. Major Operations numbered over 400, and there were 770 minor operations. The Dental, Massage and X-ray Departments were continuously busy, and the Dispensary met the many claims upon it with unfailing accuracy. There were 34,258 attendances at the Out-patients' Department including a large number of hand injuries.

Through the co-operation of one of the Hon. Physicians a Speech Therapy clinic was started during the year. A qualified speech therapist attends, and the patients are usually those who have a defect of speech following some nerve disease.

The Mildmay Mission Hospital has always extended its facilities to the various foreign Missionary Societies, and within

recent years this aspect of the work has been on the increase. The Medical Superintendent of the Hospital, as medical adviser to several of these Societies has carried out many routine medical examinations. Where specialist advice has been required, the Hon. medical and surgical staff of the hospital have given this valuable help willingly and without stint.

The Hospital has a dual purpose, which is clearly—if quaintly—set forth in the deeds, viz., “To heal the sick and to diffuse simple gospel truth.” It has always been the aim of the hospital to carry out both of these aspects of its work thoroughly.

Though the Hospital is not large, the whole of its 56 beds are in charge of physicians and surgeons of consultant status, and the professional skill which is always available is of a very high order indeed.

The witness to “gospel truth” is a matter which lies near to the heart of all members of the staff, and it is believed that the short ward services are much appreciated, and through letters received from patient after patient, it is evident that much blessing has followed this work.

Matron will refer in her report to the fact that the majority of the nurses accepted for training have a wish to become missionaries overseas, and this has an important influence on the atmosphere of the hospital.

The monthly meeting for former patients of the men’s ward, called the Mathieson Fellowship, has had an average attendance of between 40 to 50 men. During the year, it has been the means of strengthening the Christian life of many men who had found new life while in-patients of the hospital. One of the members, an L.N.E.R. employee, age 60, had not worked for a year owing to chronic ulceration of the leg. He came to the

hospital to beg the surgeon to amputate his leg as he had suffered such agony for months. He was admitted, and under skilled treatment he recovered without the necessity of any amputation. He is now back at work. So much for his physical health ; while in the ward, he gradually became interested in the Gospel, and before he left accepted Jesus Christ as Saviour. At the Goods Station where he works, he has had the courage to join a small group of organised Christians who hold a meeting at mid-day on Mondays, and thus testifies to the reality of his faith.

Another patient, a youth of 22, who was in debt owing to gambling and drink, had time to think things out quietly against the presentation of the Gospel message. He experienced a very



The hospital from Austin Street showing the marks on the wall of the five places of the once adjoining houses

real change of heart ; the reality of this change is shown by the fact that four months later he had paid all his debts, and had begun a Post Office Savings Account, and though meeting opposition at home, was being firm in his Christian fellowship.

At the present time, there is a threat to the continuance of small hospitals, yet has there been a time in living memory when knowledge of the truth enshrined in the Gospel was more needed ?

Annie McCall Maternity Hospital

Work has continued during the year on a restricted scale. The Lambeth Borough Council who requisitioned the main in-patient building for a war-time nursery, have not been able to release the premises for their proper function as yet. Two of the houses which formed part of the nurses' residence, and which had been severely damaged by enemy action, were totally destroyed by fire in August. In two of the other houses, 63 mothers were delivered, and exactly 100 mothers were delivered on the district. In view of the National shortage of facilities for expectant mothers, this total of 163 deliveries has been of value out of proportion to the numbers. When the main building is restored to its proper use, this old-established maternity work will expand greatly.

Miss G. H. Dodds, F.R.C.S., F.R.C.O.G., has been in charge of the professional side of the work, and has been assisted by Dr. D. Burton, who has had charge of the infant welfare clinic.

The small but devoted staff of midwives made 2,200 home visits, and their work has been much appreciated by the mothers.

The work of the out-patient clinics has been exacting, and we

are grateful to two members of the Council who have helped at these clinics throughout the year. Three hundred and thirty new patients attended the ante-natal clinics, the total attendances being 1,459. Two hundred and thirty babies were brought to the infant welfare clinics, their total attendances being 940.

I wish in conclusion to invite all readers of this report to remember the staffs of these hospitals in their prayers.

A. J. WATSON,

Medical Superintendent.



The hospital from Sweet Apple Square with the marks of another party-wall and a temporary house in the foreground

MATRON'S REPORT

*"The Lord hath done great things for us whereof we are glad."
"Thou shalt see greater things than these."*

It is with a sense of deep gratitude to our Heavenly Father that I write this brief record of the year 1945.

Through all the terrible years of war, both hospital and staff have been kept in safety, and our daily needs have been graciously and abundantly supplied. Great difficulties have been encountered, but the Lord has brought us safely through them all.

Sister Winifred Parker, a valued worker, has retired after twenty-two years' service, first as Out-patient Sister, and afterwards for several years as Home Sister.

We welcomed Sister Keay early in the year to take charge of our Children's Ward, and towards the end of the year Sister Mollie Mowll, one of our own trainees, as a fully-qualified Sister Tutor (Battersea Certificate).

Mention must also be made of Sister Violet Skipper who temporarily gave most excellent help to our nurses in preparing them for the State Examination. During the year, twelve sat for the Preliminary, and four for the Final, and all were successful.

The supply of student nurses has been well maintained, and there have been far more numerous applications than available vacancies.

The Joint Preliminary Training School at Hadley Common continues to be a great asset, and our thanks are due to Sister Penny, the very able Sister Tutor there, for the happy atmosphere of the School, the excellent teaching given, and the high ideals which she puts before the students. So far, fifteen of our nurses have attended the school, and all have been successful in the leaving examinations.



Temporary houses on the large site adjoining Mildmay Mission Hospital, some of them on hospital property. The hospital is in the background

Early in the year, six nurses left on completion of their training to take up midwifery. All have been successful in the first part of their examination, and will shortly be taking the second.

Three nurses have sailed for the Mission Field, Nurse Evelyn Jordon, S.R.N., S.C.M., for Egypt under the Egypt General Mission, and Nurse Dorothy Daniel, S.R.N., S.C.M., to the Congo under the Baptist Missionary Society, Nurse Mary Polhill, S.R.N., S.C.M., to China under the China Inland Mission, and others have started special training with the foreign field in view.

Nurse Vera Sherwood who came to us for theatre staff work in July, 1943 has left for Haifa to undertake mission work under the British Jews Society.

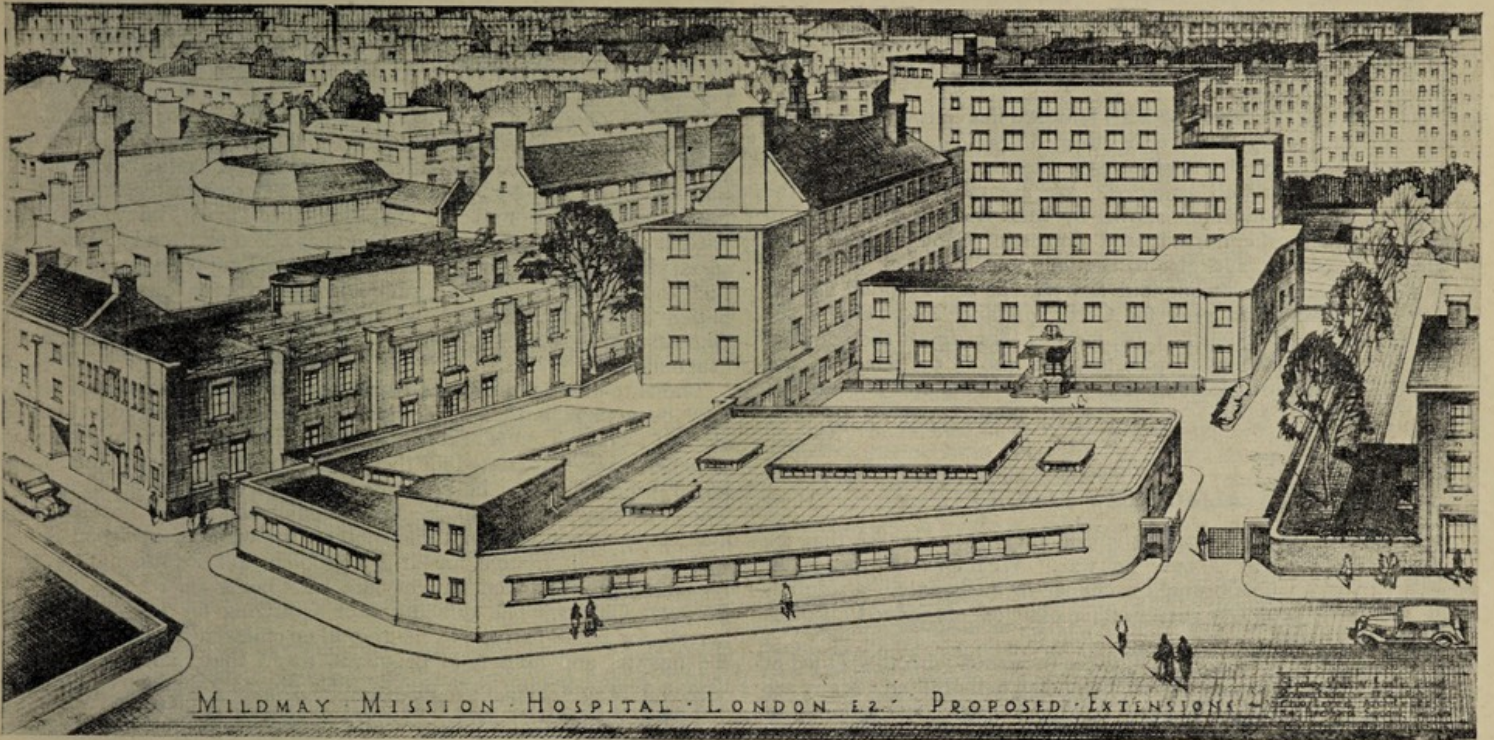

Sketch plan of proposed extension to cover site shown on opposite page

Attendances at the Sunday evening Mission Service have improved, and in November, the time of the Women's Thursday evening Bible Class reverted to 8 p.m., which is more convenient to most of the members. This has resulted in a larger number being able to come.

The work at the Annie McCall Hospital has continued throughout the year under many difficulties; in-patients have been full of appreciation of the nursing care they have received and all clinics have been well attended. We are most grateful for the courage and perseverance shown by Miss Bush and her staff in grappling with the nursing and domestic problems which are constantly arising, and also to the voluntary workers, who have helped so regularly throughout the year at the Monday clinics.

Please continue to pray for God's guidance and help in the many difficulties which face us, for His blessing on the spiritual and physical work for our patients, and also in the selection and training of student nurses for His work at home and abroad.

D. P. WOODHOUSE,
Matron.

ALMONER'S REPORT

Looking back over 1945, it is difficult now to realise that for one-third of the year we were "at war." We rejoice that peace has come, though it has brought a change in, rather than a solution of, the many problems surrounding patients—as indeed all of us are experiencing.

The population of the locality has increased with the return of evacuees, and with men and women being demobilised. Many are living under appalling housing conditions: we know a family of father, mother and three young children, living in one room, with the rest of the house occupied by very trying in-laws. The mother

has recently become a Christian, and the atmosphere of the house and attitude of the in-laws are making life extremely hard for her. Difficulties such as these do not help family life, and many do not stand up to the strain, so that moral standards are lowered and homes broken.

The daily round in the Almoner's department often concerns passing needs—a certificate to hasten coal delivery because of an ailing child, or to assure a patient of a seat on a train; where to buy an appliance; a gastric patient to be referred to the Invalid Kitchen; transport or an escort to be arranged for an "immobile" patient; a follow-up for someone who has failed to attend . . . and so on, almost ad infinitum. Then there are the long-term problems, such as finding a bed in a suitable hospital or home for a chronic patient, a permanent home for an elderly person, or for a child who cannot settle at home (where he is not wanted) after years of evacuation.

The ante-natal clinic at the Annie McCall Hospital is always a very busy time, with a succession of patients and considerable clerical work, accounts and statistics. During the war a number of patients were evacuated for their confinement, but now a much larger proportion can be persuaded to have the baby at home. The Ministry of Health is now making voluntary hospitals financially responsible for those mothers for whom evacuation is still the only alternative, and it is a problem to raise this money. As far as possible such patients are now being referred to the Borough Clinics. The difficulties of arranging for the mother herself, for home helps, and for the other children in the family, the layette, and household problems, mean that many women have a very worrying time during their pregnancy and it is surprising that they have such bonny babies in spite of all this.

A feature of modern welfare work is that the "need" is so often not monetary (though we have only to think of problems in our

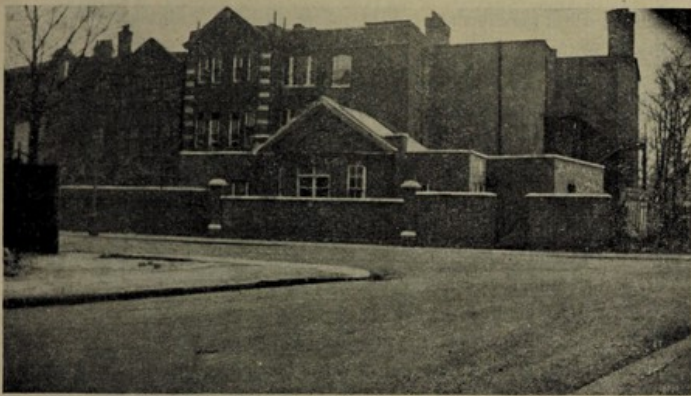

The Annie McCall Maternity Hospital from Broomfelde Road

own lives to realise how acute can be the difficulties). There are available many sources of help and advice, both statutory and voluntary ; part of the interest of our work lies in the fact that we are ourselves always learning new ways of "supply" to meet the diverse "demand" of patients' problems.

Two patients for whom much has been done present a very different picture, though both are elderly. The help given to each was only as a link in the chain, and in co-operation with other social workers.

Mr. Y. is an old age and supplementary pensioner who came from a neighbouring Borough, and was admitted to our Wards suffering from pneumonia. We drew his pension, paid the rent, went with a Citizen's Advice Bureau worker to see his landlady (who served him with a notice to quit while he was still an in-

patient) and sent him to the South Coast for convalescence—which involved arranging the vacancy, buying his ticket, arranging transport to the station through the help of the W.V.S. and getting some of his clothes laundered and darned, and supplying him with a suit, overcoat and other garments, while a very kind friend sent financial help. On his return, looking much better, it was eventually possible for him to move permanently to a men's hostel away in that part of the country where his boyhood had been spent. Before he went his few pieces of furniture were disposed of through the help of the C.O.S. (now the Family Welfare Association).

Miss Z. is a Hebrew, and a Russian, by birth. She is so bent that one wonders how she can walk at all. However, she used to attend Dr. Watson's Medical Mission though she felt it would be too far to go to the Invalid Kitchen for dinners. When she was visited it was found that she and her invalid sister lived, together with numerous cats, in one dirty room in a house which had been badly blasted and was otherwise uninhabited. The conditions were appalling ; they appeared to have no proper bedding and to be short of clothes—some of which we were able to supply. The sisters seemed to be in real poverty, and it was months before they would divulge the source from which they received any money at all. Their story continues into 1946, but their removal came after combined efforts by the local Family Welfare Association, a student health visitor, a District Nurse, a Jewish Social worker, and the local Sanitary Inspector. It was the last-named who eventually traced some relatives. The sisters were removed temporarily to a hospital for examination, and the relatives will find a permanent home for them. The R.S.P.C.A. took the cats, and a neighbour was asked to clean up the place and dispose of their effects, so we trust that these two old folk will end their days under happier and more comfortable circumstances.

During the year fifty-five patients were helped to obtain

appliances ranging from a belt or a walking caliper to a hearing aid. Eighty-five patients were helped to go away either for convalescence or a holiday or for spa treatment. Mention has only been made of efforts to co-operate in meeting the physical and material needs of patients, but we seek always to remember the paramount importance of their spiritual wellbeing, and would ask for prayer that patients may increasingly be helped to find the Saviour and to experience for themselves the abundance of His "grace to help in time of need."

R. B. SPRINGETT,
Almoner.

APPEALS SECRETARY'S REPORT

The year 1945 has been an encouraging one in the Appeals Department. Both in letters and in personal conversations subscribers have shown a very great interest in the hospital, and in many cases a real love for its work. A number of them have supported Mildmay all their lives, but many new friends are constantly being added. In the difficult circumstances of the present time their whole-hearted support is a strength and an inspiration. Often gifts have involved real sacrifice, and time and money have been given unstintingly in a devotion which asks neither recognition nor earthly reward.

Acknowledgments :

Grateful acknowledgments are due to :—

- "A.B.R.," for a thank offering of £50.
- Alexandra Fund for a donation of £15.
- Mrs. A. Banks for £25 to the endowment of War Memorial Bed.
- Lady Bates for a donation of £50 to the Jubilee Fund.
- Miss L. Best, of New York, for £14 raised by a Sale of Work.

Miss L. Blakeney, Secretary of the Dorking Fund for collecting subscriptions, and organising sale of work totalling £123 3s. 10d. in aid of the Dorking Bed.

Mrs. H. Britten for a donation of £200 out of her savings.

Mrs. D. Moir Carnegie, Chairman of the League of Help, and to the League of Help members for £183 11s. 0d. raised at their stall at the Gift Day and Sale. For gifts of bedspreads, rugs and chairs for the nurses home.

Miss B. Cory, for a donation of £50 to the Jubilee Fund.

Cremer House Fire Watchers for a donation of £38 13s. 0d.

Fire Party at Swanfield Street, for a donation of £27 11s. 0d.

Miss Forster, for £6 10s. 0d. raised by a Sale of Work.

Miss G. M. Gauntlett for £100, proceeds of sale for Ossulston Convalescent Fund.

Mr. G. Goldsmith, for a donation of £30.

Mr. C. A. Hale, for a donation of £50.

Mr. Ted Hanmore for designing posters for Gift Day and Sale.

Miss M. G. Hart for a donation of £1,500 to the Jubilee Fund to name a bed in memory of her sister.

Mrs. Hart-Dyke for help at Gift Day and Sale.

Miss C. A. Haybittle, for £17 for Jubilee Fund, realised by the sale of flowers.

Mrs. C. Haynes, for organising among her friends box collections to the value of £20 15s. 5d.

"H.G.D.M.," for a donation of £500 to Jubilee Fund.

Mrs. Horsfall, for £100 in remembrance of services to Mrs. Lambotte.

Mr. and Mrs. E. C. Howard, for a donation of £100.

Miss E. M. Jacob, for £120, proceeds of a sale at Highbury, and £126, proceeds of stall at Gift Day and Sale, both for Royal Service Beds.

King Edward's Hospital Fund for London, for a grant of £1,250 for maintenance ; £500 for special maintenance ; £390 to Capital Fund for equipment.

Mrs. Leake for a subscription of £100 in support of the Mary and Elizabeth Leake Cots.

Mrs. Liebenrood for a donation of £50.

Mr. P. A. Linscott, for a donation of £100 to Jubilee Fund.

Mr. and Mrs. W. Linscott, for a donation of £60.

Mr. W. P. Linscott, for a donation of £20 to Jubilee Fund.

Mr. W. R. Lyth, for a donation of £20 to Jubilee Fund.
 Miss H. A. McCall, for consistent help at all sales of work and flag days.
 Miss A. E. Macklin for help at the Gift Day and Sale.
 Mrs. E. Martin for help with pricing, and as a stallholder at the Gift Day and Sale.
 Metropolitan Hospital Sunday Fund, for a grant of £340.
 Mildmay Trust, for a donation of £200, to liquidate a loan.
 Miss C. P. Mitcheson, Secretary of the Linen League, for £18 to maintain the supply of linen at the Annie McCall Maternity Hospital.
 The Ogle Trust, for a donation of £500.
 Miss O. S. Parke, for a contribution of £45 towards Gift Day.
 Mr. J. Pendlebury, for a donation of £50 in accordance with the wishes of the late Miss Daisy Pendlebury.
 Miss M. F. Philips, for help at Gift Day and Sale, and with addressing.
 The Prudential Assurance, for a subscription of £85.
 R.A.B. for a gift of £50 to the Jubilee Fund.
 Mrs. Rayner, for a donation of £50.
 Mr. Hugh Redwood, for a gift of £25 towards the Gift Day and Sale.
 Mr. J. H. Rose, for donations of £55.
 Mr. J. H. Rose (Jnr.), for donations of £21.
 Miss K. Shearman, for £30 realised from the sale of a ring.
 Mr. K. Skipton, for a collection of £75 among business friends.
 Smith's Charity, for a donation of £50.
 Mrs. M. H. Southey, for a donation of £20 for Jubilee Fund.
 Miss J. Stevens, for help with Flag Days and Sales.
 Miss Stuart-Bunning, for help with Sale of Work at Annie McCall Maternity Hospital and gifts of furniture for the Nurses' Home.
 Mr. J. Thomson, for a donation of £25 out of his savings, to the Jubilee Fund.
 Miss C. M. Vandenberg, for consistent help at all sales of work and flag days.
 Mr. G. P. Walker, for a donation of £25 to the Jubilee Fund.
 Miss M. Waring, for help as a stallholder at the Sales of Work.
 Miss S. I. Watson, for help with Flag Day and Sale of Work at the Annie McCall Maternity Hospital.
 Dr. and Mrs. White, for £123 7s. 6d. towards the total of Gift Day and Sale raised by sales at Bromley.

There are many whom we should like to mention in detail, but space forbids. Exceptions must be made in favour of Miss G. M. Gauntlett, who despite the handicap of blindness organised a bazaar and furnished it almost entirely with her beautiful needlework, as a result of which she was able to send a cheque for £100 to the Ossulston Convalescent Fund; and Mr. W. Stevens, who having been a patient in the hospital, organised a series of meetings in his home town of Leicester, with two representatives of the hospital as speakers, at which such interest was aroused as resulted in gifts to the total of £50, and in two applications for nursing training.

Results

The amount raised for the hospital by voluntary gifts during the year has far exceeded that of any other year in the hospital's history, as indeed its expenses have been greater than they have ever been.

| | |
|--|---------|
| Mildmay Mission Hospital General Fund | £8,583 |
| Mildmay Mission Hospital Jubilee Fund (for Extension) | 2,798 |
| Annie McCall Maternity Hospital General Fund | 524 |
| Annie McCall Maternity Hospital Building and Equipment Fund . . | 213 |
| Special Funds (including Christmas Cheer, Extra Comforts, Convalescent, and Samaritan Funds) | 189 |
| Total | £12,307 |

New Supporters

To this end the support of the King Edward's Fund has been an encouragement. They offered a supplementary grant of

£500 if the hospital could raise £1,000 from new sources. This grant (not included in the voluntary gift total) was claimed in September. The amount known to be given by new subscribers and donors for the year is £1,567. A proportion of new donors is needed every year to maintain voluntary gifts at an even level, but such a sum as this is gratifying evidence of the growing body of interest in the work of Mildmay.

Magazine .

This increase is reflected in the number of readers of the hospital's quarterly magazine, whose circulation has risen from 1,800 to 2,200 during the year. The increased number has



The Annie McCall from Jeffreys Road with the destroyed houses in the foreground. On the left are the two houses used for private patients and nurses' accommodation

made it possible to maintain the annual subscription at 1s. 6d. in spite of greatly increased printing costs.

Publicity

In addition to using various religious and daily papers to make the Hospital's name known, articles on the hospital have appeared in *The Record*, *The Christian* and other papers and have stimulated interest ; and leaflets for enclosure in letters have been produced and proved a useful way of enlarging the circle of interested friends.

Meetings

A number of meetings has been held on behalf of the hospital in various parts of London and the country from which many tokens of interest have been shown.

Meetings held at the hospitals have included a general meeting in June following the Annual Business Meeting, a meeting for supporters of the Annie McCall Hospital held in September at which the speaker was Rev. Herbert Gray, D.D. and a meeting held at Mildmay in connection with the Gift Day and Sale with an address by Rev. W. J. Berry.

Sales of Work

Sales of Work on behalf of the hospital have been held in places as far apart as Bromley, Chingford, Dorking, Highbury, Newbury and New York ! A Sale on behalf of the Building and Equipment Fund was held at the Annie McCall Maternity Hospital in May, and the great feature of the year from the Appeals standpoint was the two-day Sale and Gift Day held at Mildmay Mission Hospital in November, from which the proceeds were £1,680, again far exceeding last year's record of £1,289. Very warm thanks are due to the many organisers, stall holders

and helpers whose hard work, skill and patience contributed to the success of all these Sales. It is difficult to pick out names for praise where so much praise is due. In addition to those to whom acknowledgment has already been made, there is a large number all over Britain and overseas, as well as among the hospital staff, whose ingenuity and generosity helped to produce in "lean" times like the present, such a variety of useful and attractive goods. The cheerfulness with which a depleted domestic staff responded to the heavy demands made on them by such occasions is worthy of special mention.

Flag Days

Under the auspices of the London Hospitals Street Collections, flag days have been held twice during the year at both the Mildmay Mission Hospital and Annie McCall Maternity Hospital realising £341 all told. Special thanks are due to all who have helped in any way in this arduous work.

Covenant Scheme

The Covenant Scheme whereby at the current rate of tax-subscribers may enable the hospital to double the amount of their subscriptions, has been well supported during the year. Fourteen new covenants have been entered into, and two donors have died, bringing the total to 72. There must be many more subscribers who are liable to tax at the full rate on some part of their income, and enquiries will be welcomed by the Appeals Secretary.

Membership

Membership of the Association has been the only disappointing feature of the work during the year, and of a loyal band of

supporters running into thousands and evincing the greatest interest in the work, only 191 have completed the form of application for membership. The only condition of membership is a minimum subscription of £1, and this not necessarily in addition to any other subscription already paid to either hospital, but application is necessary. If one whose duty is to be forever unsatisfied may end on such a note, it is to request that the enclosed form of application with explanatory information should receive the attention it deserves. To become a member is a way of endorsing or "saying Amen to" the great work of healing and evangelism for which the Mildmay Mission Hospital stands.

L. Y. WARING,
Appeals Secretary.



View from the Annie McCall looking across Jeffrey's Road, giving an idea of the extent of the damage in its vicinity. Temporary houses are being erected here

MILDMAY MISSION
Income and Expenditure Account for

| ORDINARY | INCOME | £ | £ | £ | £ |
|--|---------|------------------------------|-------|---------|-------|
| I. Voluntary Gifts | | | | | |
| 1. SUBSCRIPTIONS, DONATIONS, ETC. :- | | | | | |
| Annual Subscriptions (see pages 29-62) | | | 1,745 | | |
| Donations (see pages 29-62) | | | 4,067 | | |
| Box Collections (see pages 29-62) | | | 209 | | |
| Gifts in Kind | | | 532 | | |
| Gift Day and Sale | | 1,680 | | | |
| Annual Meeting | | 350 | | | |
| | | 2,030 | | | |
| | | | | 8,583 | |
| 2. CENTRAL FUNDS :- | | | | | |
| King Edward's Hospital Fund | | | 1,750 | | |
| Hospital Sunday Fund | | | 340 | | |
| | | | 2,090 | | |
| | | | | 10,673 | |
| II. Receipts on Account of Services rendered | | | | | |
| 1. CONTRIBUTIONS ON ACCOUNT OF SERVICES TO PATIENTS :- | | | | | |
| (a) From Patients and their Societies— | | | | | |
| Patients | | | 2,028 | | |
| Contributory Schemes— | | | | | |
| Hospital Saturday Fund | | | 103 | | |
| Hospital Saving Association | | | 4,209 | | |
| Other Schemes | | | 147 | | |
| Ministry of Health | | | 82 | | |
| | | | 6,569 | | |
| (b) From Public Authorities— | | | | | |
| L.C.C. | | | 12 | | |
| Contribution towards increase of nurses salaries | | | 1,099 | | |
| | | | 7,680 | | |
| 2. OTHER RECEIPTS :- | | | | | |
| Commission H.S.A. Group | | | | 18 | |
| | | | | 7,698 | |
| III. Invested Property | | | | | |
| Interest, Dividends, etc. | | | | 1,117 | |
| | | | | 1,117 | |
| | | | | | 1,117 |
| | | Total Ordinary Income | | 19,488 | |
| | | | | £19,488 | |

HOSPITAL
the Year to the 31st December, 1945

| ORDINARY | EXPENDITURE | £ | £ |
|---|-------------|---|---------|
| I. Provisions | | | 2,595 |
| II. Surgery and Dispensary | | | |
| 1. Drugs, Chemicals, Disinfectants, etc. | | 997 | |
| 2. Dressings, Bandages, etc. | | 364 | |
| 3. Instruments and Appliances | | 533 | |
| 4. Salaries and Wages of Dispensing Staff | | 487 | |
| 5. Sundries | | 58 | |
| III. Domestic | | | 2,439 |
| 1. Renewal and Repair of Furniture, Bedding, Crockery, etc. | | 711 | |
| 2. Laundry | | 558 | |
| 3. Cleaning and Chandlery | | 150 | |
| 4. Water | | 36 | |
| 5. Fuel and Lighting | | 1,323 | |
| 6. Uniforms | | 126 | |
| 7. Sundries | | 53 | |
| IV. Salaries and Wages (Maintenance) | | | 2,957 |
| 1. Medical | | 979 | |
| 2. Nursing | | 3,401 | |
| 3. Other Officers and Employees | | 3,346 | |
| 4. Pensions | | 62 | |
| V. Miscellaneous | | | 7,788 |
| 1. Printing, Stationery, Postages, Telephones, etc. | | 145 | |
| 2. Advertisements | | 20 | |
| 3. Insurance of Buildings, Equipment, Stores, etc. | | 136 | |
| 4. Sundries | | 27 | |
| Conveyance of Patients | | 2 | |
| VI. Administration | | | 330 |
| 1. Salaries | | 895 | |
| 2. Pensions | | 103 | |
| 3. Printing, Stationery, Postages, Telephones, etc. | | 201 | |
| 4. Advertisements | | 4 | |
| 5. Auditor's Fee | | 32 | |
| 6. Sundries | | 75 | |
| | | 1,310 | |
| VII. Establishment | | | 17,419 |
| Reserve for Renewals and Repairs to Buildings and Plant | | | 344 |
| VIII. Finance | | | |
| 1. Interest | | 8 | |
| 2. Appeals | | 862 | |
| 3. Rent | | 55 | |
| 4. Rates and Taxes | | 403 | |
| | | 1,328 | |
| | | Total Ordinary Expenditure | £19,091 |
| | | Balance being excess of Total Income over Total Expenditure for the Year | 397 |
| | | | £19,488 |

MILDMAY MISSION
Balance Sheet as at

| | Liabilities | £ | £ | £ | £ |
|--|-------------|--------|---|---------|-------|
| 1. SUNDRY CREDITORS— | | | | | |
| (a) GENERAL FUND | | | | 1,809 | |
| (b) BUILDINGS AND EQUIPMENT—JUBILEE FUND | | | | 214 | |
| | | | | 2,023 | 2,023 |
| 2. CAPITAL ACCOUNTS— | | | | | |
| (a) HOSPITAL ENDOWMENTS— | | | | | |
| Balance, 31st December, 1944 | | 19,142 | | | |
| Added during the year | | 25 | | | |
| Appreciation on realisation of investments | | 58 | | | |
| | | 19,225 | | | |
| Re-transferred to Buildings and Equipment Fund | | 1,500 | | | |
| | | | | 17,725 | |
| (b) SPECIAL FUNDS | | | | 250 | |
| (c) BUILDINGS AND EQUIPMENT FUND— | | | | | |
| Balance, 31st December, 1944 | | 42,083 | | | |
| Re-transferred from Endowments | | 1,500 | | | |
| Transferred from General Fund to adjust | | 312 | | | |
| Grant from King Edward's Hospital Fund | | 390 | | | |
| | | 44,285 | | | |
| Jubilee Fund Balance, 31st December, 1944 | | 2,310 | | | |
| Additional for the year | | 2,798 | | | |
| | | 5,108 | | | |
| | | | | 49,393 | |
| (d) GENERAL FUND— | | | | | |
| Balance, 31st December, 1944 | | 5,950 | | | |
| Add Excess of Income over Expenditure for the year | | 397 | | | |
| From Legacies Account | | 873 | | | |
| | | 7,220 | | | |
| Less transferred to Buildings and Equipment Capital Account to adjust | | 312 | | | |
| | | 6,908 | | | |
| Less transferred to Reserve for Renewals and Repairs in respect of 5 years 1940-1944 | | 531 | | | |
| | | 6,377 | | | |
| RESERVE FOR RENEWALS AND REPAIRS— | | | | | |
| Transfer from the General Fund | | 531 | | | |
| Add reserve for 1945 | | 344 | | | |
| | | 875 | | | |
| Less Expenditure in 1945 | | 175 | | | |
| | | 700 | | | |
| | | | | 74,445 | |
| UNEXPENDED INCOME BALANCES OF SPECIAL FUNDS— | | | | | |
| CONVALESCENT FUND | | | | 164 | |
| SAMARITAN FUND | | | | 44 | |
| | | | | 208 | |
| | | | | £76,676 | |

HOSPITAL
31st December, 1945

| | Assets | £ | £ | £ |
|--|--------|--------|--------|--------|
| 1. CASH AT BANK AND IN HAND— | | | | |
| On account of— | | | | |
| (a) ENDOWMENTS | | | 25 | |
| (b) SPECIAL FUNDS | | | 108 | |
| (c) BUILDINGS AND EQUIPMENT FUND | | 21 | | |
| JUBILEE FUND | | 4,029 | | |
| | | — | 4,050 | |
| (d) GENERAL FUND | | | 1,014 | |
| | | | — | 5,197 |
| 2. STOCKS OF UNISSUED STORES ON HAND | | | | 1,156 |
| 3. SUNDRY DEBTORS— | | | | |
| GENERAL FUND | | | 2,542 | |
| SUSPENSE ACCOUNT—WAR DAMAGE REPAIRS | | | 79 | |
| SPECIAL FUND | | | 100 | |
| | | | — | 2,721 |
| 4. INVESTMENTS (as detailed on pages 25, 26 and 27)— | | | | |
| (a) HOSPITAL ENDOWMENTS | | | 17,700 | |
| (b) SPECIAL FUNDS | | | 250 | |
| (c) BUILDINGS AND EQUIPMENT FUND—JUBILEE FUND | | | 300 | |
| (d) GENERAL FUND | | | 4,095 | |
| | | | — | 22,345 |
| 5. LAND, BUILDINGS AND EQUIPMENT OF THE HOSPITAL— | | | | |
| Expenditure, 1st January, 1907, to 31st December, 1944, as per last account .. | | 41,983 | | |
| Transferred from Hospital Endowments | | 1,500 | | |
| Transferred from General Fund to Adjust | | 312 | | |
| | | — | | |
| | | 43,795 | | |
| Expenditure during year to 31st December, 1945 | | 469 | | |
| | | — | 44,264 | |
| Jubilee Fund— | | | | |
| Expenditure from 1st January, 1942 to 31st December, 1944 | | 878 | | |
| Expenditure for year to 31st December, 1945 | | 115 | | |
| | | — | 993 | |
| | | | — | 45,257 |

We have audited the Books and Accounts of the Mildmay Mission Hospital for the year ended 31st December 1945, and have verified the Investments and Cash Balances. We report that, in our opinion the above Balance Sheet and accompanying Accounts correctly set forth the Financial Position of the Hospital at that date, and the results of its operations for the year. To the best of our knowledge and belief the regulations of the Revised Uniform System of Hospital Accounts, as modified by the instructions of King Edward's Hospital Fund, relating to the treatment of Free Legacies, dated December, 1940, and to the treatment of Reserve for Renewals and Repairs, dated 23rd March, 1943 have been followed.

HILL, VELLACOTT & CO., Chartered Accountants.

FINSBURY CIRCUS HOUSE, LONDON, E.C.2.
 25th March, 1946.

£76,676

ANNIE McCALL
Income and Expenditure Account for

| Income | £ | £ | £ |
|---|-------|-------|-------|
| Ordinary | | | |
| I. Voluntary Gifts | | | |
| 1. SUBSCRIPTIONS, DONATIONS, ETC. :— (See pages 63-64) | | | |
| Annual Subscriptions | 109 | | |
| Donations | 170 | | |
| Annual Meeting | 48 | | |
| Gifts in Kind | 177 | | |
| Other Voluntary Gifts—Alexandra Day | 15 | | |
| | 519 | | |
| 2. CENTRAL FUNDS :— | | | |
| King Edward's Hospital Fund : | | | |
| The work of the Hospital is taken into account in the grant to the Mildmay Mission Hospital | | | |
| Hospital Sunday Fund | 5 | | |
| Other Central Funds | — | | |
| | 5 | | |
| | | 519 | |
| II. Receipts on Account of Services Rendered | | | |
| 1. CONTRIBUTIONS ON ACCOUNT OF SERVICES TO PATIENTS :— | | | |
| (a) From Patients and their Societies :— | | | |
| Patients | 1,026 | | |
| Contributory Schemes, Hospital Saving Association | — | | |
| Approved Societies | — | | |
| Other Sources— | — | | |
| | 1,026 | | |
| (b) From Public Authorities :— | | | |
| L.C.C. | 399 | | |
| | 399 | | |
| | | 1,425 | |
| 2. FEES :— | | | |
| Nurses' and Probationers' Fees | — | | |
| Other Fees | — | | |
| 3. OTHER RECEIPTS | — | | |
| | — | | |
| | | | 1,425 |
| III. Invested Property | | | |
| Interest, Dividends, etc. | | 380 | |
| Rents | | 489 | |
| | | 869 | |
| | | | 2,818 |
| Extraordinary | | | |
| ORDINARY INCOME | | | |
| FROM FREE LEGACIES ACCOUNT | | 169 | |
| EXTRAORDINARY INCOME | | — | |
| | | 169 | |
| | | | 2,987 |
| TOTAL INCOME | | | 2,987 |

MATERNITY HOSPITAL
the Year ended 31st December, 1945.

| Ordinary | Expenditure | £ | £ |
|---|-------------|-----|-------|
| I. Provisions | | | 337 |
| II. Surgery and Dispensary— | | | |
| 1. Drugs, Chemicals, Disinfectants, etc. | | 37 | |
| 2. Dressings, Bandages, etc. | | 47 | |
| 3. Instruments and Appliances | | 9 | |
| 4. Wines and Spirits | | — | |
| 5. Salaries and Wages of Dispensing Staff | | — | |
| 6. Sundries | | 19 | |
| III. Domestic | | | 112 |
| 1. Renewal and Repair of Furniture, Bedding, Crockery, etc. | | 310 | |
| 2. Laundry | | 89 | |
| 3. Cleaning and Chandlery | | 9 | |
| 4. Water | | 17 | |
| 5. Fuel and Lighting | | 209 | |
| 6. Uniforms | | 47 | |
| 7. Sundries | | 1 | |
| IV. Salaries and Wages (Maintainance)— | | | 682 |
| 1. Medical | | 41 | |
| 2. Nursing | | 910 | |
| 3. Other Officers and Employees | | 355 | |
| 4. Pensions | | — | |
| V. Miscellaneous— | | | 1,306 |
| 1. Printing, Stationery, Postages, Telephones, etc. | | 58 | |
| 2. Advertisements | | 2 | |
| 3. Insurance of Buildings, Equipment, Stores, etc.— | | | |
| (1) General | | 31 | |
| (2) War Damage | | — | |
| 4. Sundries | | 3 | |
| VI. Administration— | | | 94 |
| 1. Salaries | | 48 | |
| 2. Printing, Stationery, Postages, Telephones, etc. | | 30 | |
| 3. Auditor's Fee | | 11 | |
| 4. Sundries | | 39 | |
| VII. Establishment— | | | 128 |
| Renewals and Repairs to Buildings and Plant | | | 2,659 |
| VIII. Finance— | | | 200 |
| 1. Appeals | | 44 | |
| 2. Rates and Taxes | | 84 | |
| | | | 128 |
| ORDINARY EXPENDITURE | | | 2,987 |
| Extraordinary | | | |
| I. Contributions to other Institutions | | | — |
| EXTRAORDINARY EXPENDITURE | | | — |
| TOTAL EXPENDITURE | | | 2,987 |

ANNIE McCALL

Balance Sheet,

| | Liabilities | £ | £ | £ |
|--|-------------|---|----------------|---|
| 1. SUNDRY CREDITORS— | | | | |
| (1) GENERAL FUND | | | 161 | |
| (2) BUILDINGS AND EQUIPMENT | | | 24 | |
| | | | <u>185</u> | |
| 2. LOANS TO HOSPITAL— | | | | |
| To General Fund Building and Equipment Fund | | | — | |
| 3. CAPITAL ACCOUNTS— | | | | |
| (a) HOSPITAL ENDOWMENTS | | | — | |
| (b) SPECIAL FUNDS | | | — | |
| (c) BUILDINGS AND EQUIPMENT FUNDS— | | | | |
| Balance, 31st December, 1944 | | | 22,343 | |
| Added Donations, Interest, etc. | | | 228 | |
| | | | <u>22,571</u> | |
| (d) GENERAL FUND— | | | | |
| Balance, 31st December, 1944 | | | 12,356 | |
| FROM FREE LEGACIES ACCOUNT | | | 31 | |
| | | | <u>12,387</u> | |
| RESERVE FOR RENEWALS AND REPAIRS— | | | | |
| Balance, 31st December, 1944 | | | 630 | |
| Add Reserve for 1945 | | | 200 | |
| | | | <u>830</u> | |
| Less Expenditure in 1945 | | | 70 | |
| | | | <u>760</u> | |
| (e) SUSPENSE FUNDS | | | — | |
| | | | <u>35,718</u> | |
| 4. UNEXPENDED INCOME BALANCES OF SPECIAL FUNDS— | | | | |
| MARION RITCHIE SAMARITAN FUND | | | 218 | |
| | | | <u>£36,121</u> | |

MATERNITY HOSPITAL

31st December, 1945.

| | | Assets | £ | £ |
|--|---|--------|--------|---------------|
| 1. CASH AT BANK AND IN HAND— | | | | |
| On account of— | | | | |
| (a) | ENDOWMENTS | | — | |
| (b) | SPECIAL FUNDS | | — | |
| (c) | BUILDINGS AND EQUIPMENT FUNDS | | 1,152 | |
| (d) | GENERAL FUND | | 283 | |
| (e) | SUSPENSE FUNDS | | — | |
| 2. STOCKS OF UNISSUED STORES ON HAND | | | | 1,435 |
| 3. SUNDRY DEBTORS— | | | | 69 |
| GENERAL FUND | | | 770 | |
| BUILDINGS AND EQUIPMENT | | | 2 | |
| 4. INTERNAL LOANS— | | | | 772 |
| From Building and Equipment Fund to General Fund | | | — | |
| 5. INVESTMENTS— | | | | |
| (a) | HOSPITAL ENDOWMENTS | | — | |
| (b) | SPECIAL FUNDS, Marion Ritchie Samaritan Fund | | 218 | |
| (c) | BUILDINGS AND EQUIPMENT FUNDS, as per Schedule, page 27 | | 200 | |
| (d) | GENERAL FUND, as per Schedule, page 27 | | 12,186 | |
| (e) | SUSPENSE FUNDS | | — | |
| 6. LAND, BUILDINGS AND EQUIPMENT OF THE HOSPITAL— | | | | 12,604 |
| Expenditure from 1st January, 1899, to 31st December, 1944 | | | 20,841 | |
| Expenditure during the year to 31st December, 1945 | | | 400 | |
| | | | | <u>21,241</u> |

We have compared the above Balance Sheet and Accounts with the Books and Vouchers relating thereto, and have inspected the Deeds of the Freehold and Leasehold Properties, and have verified the Investments and Bank Balances. To the best of our knowledge and belief the regulations of the Revised Uniform System of Hospital Accounts, as modified by the instructions of King Edward's Hospital Fund, relating to the treatment of Free Legacies, dated December, 1940, and to the treatment of Reserve for Renewals and Repairs, dated 23rd March, 1943, have been followed.

PORTLAND HOUSE, 73, BASINGHALL STREET, LONDON, E.C.2.
27th March, 1946

EVANS, PEIRSON & Co., Auditors.

£36,121

MILDMAY MISSION HOSPITAL
Legacies Account Year Ended 31st December, 1945

| | Income | £ | | Expenditure | £ |
|----------------------------|---------|-----|--|---|-----|
| Mr. J. H. Brooks | | 117 | | To GENERAL FUND CAPITAL ACCOUNT | 873 |
| Miss Edith Norris | | 200 | | | |
| Mrs. Annie Hales | | 200 | | | |
| Miss B. E. Green | | 15 | | | |
| Mrs. Edith Fremlin | | 250 | | | |
| Miss E. K. Jacob | | 91 | | | |
| | | 873 | | | 873 |

ANNIE McCALL MATERNITY HOSPITAL
Legacies Account

| | Income | £ | | Expenditure | £ |
|--------------------------|---------|------|--|---|------|
| Miss D. M. Orton | | 200 | | To Income and Expenditure Account | 169 |
| | | 200 | | .. General Fund Capital Account | 31 |
| | | £200 | | | £200 |

MILDMAY MISSION HOSPITAL
SCHEDULE OF INVESTMENTS AND PROPERTY

December 31, 1945

Held in the name of the Mildmay Trust Ltd.

| | Nominal Value | At Cost |
|---|---------------|-------------|
| | £ s. d. | £ s. d. |
| For Special Purposes— | | |
| (A) Hospital Endowments— | | |
| (1) General— | | |
| Consolidated 2½% Stock | 535 9 6 | 500 0 0 |
| Consolidated 4% Stock | 347 12 4 | 300 0 0 |
| Conversion 2½% Stock 1944/49 | 856 11 6 | 869 10 6 |
| Conversion Loan 3% | 498 17 7 | 489 5 3 |
| Conversion 3½% Stock | 717 9 0 | 521 9 6 |
| 3% Funding Loan | 559 12 8 | 600 0 0 |
| Local Loan 3% | 67 15 6 | 60 0 0 |
| Savings Bonds 1955/65 | 1,550 0 0 | 1,550 0 0 |
| War Loan 3½% Stock | 1,367 14 7 | 1,427 18 0 |
| Metropolitan Water Board 3% A Stock | 1,053 2 0 | 1,045 11 6 |
| Coventry Corporation 3% Stock 1956/58 | 525 11 5 | 500 0 0 |
| Hertfordshire County 3½% Stock 1954/59 | 937 7 9 | 900 0 0 |
| Commonwealth of Australia 3½% Registered Stock 1965/69 | 1,495 14 6 | 1,504 8 11 |
| Liverpool Corporation 3% Stock 1954/64 | 310 12 0 | 300 0 0 |
| Great Western Railway 4% Debenture Stock | 918 0 0 | 1,060 4 3 |
| Great Western Railway 5% Consolidated Guaranteed Stock | 782 0 0 | 1,000 9 6 |
| London, Midland & Scottish Railway 4% Preference Stock | 1,510 0 0 | 1,747 15 11 |
| Southern Railway 4% Debenture Stock | 1,010 0 0 | 1,097 3 8 |
| Canadian Pacific Railway 4% Preference Stock | 1,564 0 0 | 1,500 0 0 |
| East Indian Railway Annuity Class B | 22 0 0 | 726 11 6 |
| Hospital Endowments as per Balance Sheet valued at cost | | 17,700 8 5 |

(Continued overleaf)

(Continued from previous page)

| | Nominal Value | | At Cost | |
|---|---------------|-------|---------|-------|
| | £ | s. d. | £ | s. d. |
| (2) Special Fund (Samaritan Fund)— | | | | |
| London & North Eastern Railway 4% 1st Preference Stock | 257 | 10 0 | 250 | 0 0 |
| (B) Jubilee Fund— | | | | |
| 2½% War Bonds | 333 | 0 0 | 300 | 0 0 |
| For General Purposes— | | | | |
| 3% Defence Bonds | 1,100 | 0 0 | 1,100 | 0 0 |
| Funding Loan 3% Stock | 568 | 5 9 | 425 | 8 7 |
| War Loan 3½% Stock | 20 | 0 0 | 20 | 0 0 |
| Legacy from the late Lady J. M. Balfour War 3½% Stock | 333 | 6 8 | 329 | 3 4 |
| Leeds Corporation 3% Stock 1955/58 | 221 | 19 6 | 217 | 4 0 |
| Ailsa Investment Trust Ltd. | 500 | 0 0 | 352 | 10 0 |
| British Combined Investors Trust Co., Ltd., 5% Cumulative Preference Stock | 500 | 0 0 | 437 | 10 0 |
| Continental & Industrial Trust Ltd., 4½% Debenture Stock | 333 | 0 0 | 321 | 6 11 |
| Nineteen Twenty Eight Investment Trust Ltd., 5% Cumulative Preference Stock | 500 | 0 0 | 382 | 10 0 |
| St. Andrew Trust Ltd., Ordinary Stock | 400 | 0 0 | 354 | 0 0 |
| Scottish United Investors Ltd., Ordinary Stock | 80 | 0 0 | 46 | 8 0 |
| Legacy from the late Miss E. Gilmore 100 Unicos Property Corporation £1 "A" Preference Shares | | | 100 | 0 0 |
| 11 National Savings Certificates | | | £4,086 | 0 10 |
| | | | 8 | 5 0 |
| | | | £4,094 | 5 10 |

* The market value of these Securities on 31st December, 1945, was £4,276 7s. 9d. The Hospital is also entitled to an interest in the Ossulston Fund, which is held by the Mildmay Trust Ltd.

(Continued overleaf)

ANNIE McCALL MATERNITY HOSPITAL

SCHEDULE OF INVESTMENTS

31st December, 1945

| | Nominal Value | At Cost |
|---|---------------|-------------|
| | £ s. d. | £ s. d. |
| General Fund Investments | | |
| London Midland & Scottish Railway 4% Debenture Stock | 2,000 0 0 | 1,624 12 9 |
| Buenos Ayres Great Southern Railway Co., Ltd., 6% Preference Stock | 600 0 0 | 598 0 0 |
| Proportion of £100 Buenos Ayres Great Southern Railway Co., Ltd., 6% Preference Stock | 27 3 3 | 27 3 3 |
| London Midland & Scottish Railway 4% Guaranteed Stock | 500 0 0 | 346 12 7 |
| Metropolitan Water Board "E" Stock 1953/73 | 900 0 0 | 860 10 0 |
| Metropolitan Water Board "B" Stock | 2,700 0 0 | 2,557 6 0 |
| United Kingdom Gas Corporation Ltd., 4½% First Preference Shares | 600 0 0 | 697 4 6 |
| Southern Railway 5% Preference Stock | 1,250 0 0 | 1,375 0 7 |
| London County Cons. Stock 2½% | 1,000 0 0 | 812 12 0 |
| Defence Bonds 3% | 1,000 0 0 | 1,000 0 0 |
| Savings Bonds 3% 1960/70 | 2,000 0 0 | 2,000 0 0 |
| 33 Jeffreys Road, Clapham—Cost of Lease | | £11,899 1 8 |
| | | 286 18 8 |
| *(Market value 31st December, 1945—£12,175) | | £12,186 0 4 |
| <hr/> | | |
| Building and Equipment Fund Investment—Southern Railway 5% Preference Stock | £170 0 0 | £200 0 0 |
| (Market value 31st December, 1945—£187) | | |
| <hr/> | | |
| Trust Deed 5th July, 1911 | | |
| London Midland & Scottish Railway 3% Preference Stock | £ 225 0 0 | £ 244 12 9 |
| London & North Eastern Railway 4% Preference Stock | 200 0 0 | 212 7 0 |
| Buenos Ayres Great Southern Railway 5% Preference Stock | 400 0 0 | 470 3 6 |
| Proportion of £100 Buenos Ayres Great Southern Railway 6% Preference Stock | 72 16 9 | 72 16 9 |
| | | £1,000 0 0 |

MILDMAY MISSION HOSPITAL
Supported Beds

| | <i>Income from Invest- ments</i> | <i>Subscrip- tions</i> | <i>Stall at Sale of Work</i> | <i>Total</i> |
|----------------------------------|--|----------------------------|----------------------------------|--------------|
| | £ s. d. | £ s. d. | £ s. d. | £ s. d. |
| Ashley Arbuthnot Bed | | 20 0 0 | | 20 0 0 |
| Aunt Esther Cot | 17 2 10 | | | 17 2 10 |
| Blackwood Bed | 28 15 8 | | | 28 15 8 |
| Brotherhood Bed | | 3 0 0 | | 3 0 0 |
| Busy Bee Cots | | 3 10 0 | | 3 10 0 |
| Cooke Bed | 40 12 2 | | | 40 12 2 |
| Copland Bed | 42 3 4 | | | 42 3 4 |
| Dorking Bed | | 123 3 10 | | 123 3 10 |
| Dover Bed | 32 16 0 | | | 32 16 0 |
| Elizabeth Cot | 21 8 4 | | | 21 8 4 |
| Esther Petrie Bed | 36 14 4 | | | 36 14 4 |
| Hill Cot | 15 15 4 | | | 15 15 4 |
| Hoxton Market Mission Bed | 34 19 2 | | | 34 19 2 |
| Julia Cot | 24 8 4 | | | 24 8 4 |
| Kings' Daughters' Beds | 113 18 9 | 44 17 6 | | 158 16 3 |
| Lisdhu Cot | 24 0 4 | | | 24 0 4 |
| Mary and Elizabeth Leake Cots | | 100 0 0 | | 100 0 0 |
| Mary Watson Bed | 50 19 4 | | | 50 19 4 |
| Montague Bed | 39 9 5 | | | 39 9 5 |
| Royal Service Beds | | 6 3 0 | 126 18 3 | 133 1 3 |
| Theobald Bed | 39 2 0 | | | 39 2 0 |
| War Memorial Bed | 25 9 8 | | | 25 9 8 |

VOLUNTARY GIFTS TO MILDMAY MISSION HOSPITAL

| | General Fund | King's Daughters' Beds | Royal Service Beds | Dorking Bed | Other Beds | Donations | Annual Meeting | Gift Day and Sale | Boxes | Jubilee |
|---------------------------------------|--------------|------------------------|--------------------|-------------|------------|-----------|----------------|-------------------|---------|---------|
| | £ s. d. | £ s. d. | £ s. d. | £ s. d. | £ s. d. | £ s. d. | £ s. d. | £ s. d. | £ s. d. | £ s. d. |
| A Believer | | | | | | 2 0 0 | | | | |
| A Friend | | | | | 20 0 0 | | 5 0 0 | 10 0 0 | | |
| A Grateful Patient | | | | | | | | | | 3 0 0 |
| A Grateful Out-Patient | | | | | | | | | | 2 0 0 |
| A.M.E. | | | | | | 5 0 0 | | | | |
| A Reader of the Baptist Times | | | | | | 2 0 0 | | | | |
| A Thankoffering A.B.R. | | | | | | 50 0 0 | | | | |
| Abbey, Miss | | | | | | | | 5 0 | | |
| Abel, Mr. (Tankerville Ward) | | | | | | 4 0 0 | | | | |
| Abraham, Miss M. E. | 1 0 0 | | | | | | | | | 1 7 0 |
| Abrahams, Mr. | | | | | | 1 0 0 | | | | |
| Abrook, Mr. | | | | | | 5 0 0 | | 5 0 0 | | |
| Addis, Miss M. A. | | | | | | | | 1 0 0 | | |
| Adley, Miss M. E. | | | | | | | 1 0 0 | | | |
| Adley, Mrs. | | 1 10 0 | | | | | | 3 10 0 | | |
| Advance Laundry | | | | | | | | 1 0 0 | | |
| Ainger, Miss F. | | | | | | 1 0 0 | | | | |
| Aitkin, Miss J. | | | | | | 10 0 | | | | |
| Ackroyd, Miss E. | | | | | | 5 0 0 | 1 0 0 | | | |
| Alexander, Miss F. M. | | | | | | | 1 0 0 | | | |
| Alexander, Miss N. B. | 15 0 | | | | | | | | | |
| Alexander, Mr. S. | 1 1 0 | | | | | | | | | |
| Alexander, Mr. W. J. | | | | | | | 5 0 0 | | | |
| Alexander, Misses | | | | | | | | 10 0 | | |
| Alexandra Day | | | | | | 15 0 0 | | | | |
| Allen, Mrs. | 5 0 0 | | | | | | | | | |
| Amoore, Miss M. | | | | | | | 10 0 | | | |
| Amos, Miss | | | | | | | | | 1 14 8 | |
| Anderson, Dr. H. G. | 1 1 0 | | | | | | | | | |
| Anderson, Mr. J. G. | | | | | | 10 0 | | | | |
| Anderson, Miss V. | 10 0 | | | | | | | | | |
| Andrew, Mrs. A. M. | 1 0 0 | | | | | | | | | |
| Andrews, Miss M. C. | 2 2 0 | | | | | | | | | |
| Andrews, Miss L. N. | | | | | | 2 2 0 | | | | |
| Andrews, Miss N. | 4 10 0 | | | | | | | | | |
| Annie McCall Mat. Hosp. Staff | | | | | | | | 2 0 0 | | |
| An Old Friend | | | | | | 10 0 0 | | | | |
| Anonymous | 2 0 0 | | | | | 671 0 2 | 11 13 6 | 104 0 0 | | 5 0 0 |
| Anon per Miss Arbuthnot | | | | | | | | | | 30 0 0 |
| Anon per Mr. Jacob | | | | | | | | | | 50 0 0 |

| | General Fund | King's Daughters' Beds | Royal Service Beds | Dorking Bed | Other Beds | Donations | Annual Meeting | Gift Day and Sale | Boxes | Jubilee |
|--|--------------|------------------------|--------------------|-------------|------------|-----------|----------------|-------------------|---------|---------|
| | £ s. d. | £ s. d. | £ s. d. | £ s. d. | £ s. d. | £ s. d. | £ s. d. | £ s. d. | £ s. d. | £ s. d. |
| Anscombe, Mr. S. G. | | | | | | 5 0 0 | | | | |
| Anon per Matron | | | | | | | | | | 5 5 0 |
| Arbuthnot, Mrs. A. | | | | | | | 1 0 0 | 1 0 0 | | |
| Arbuthnot per Miss F. | | | | | | | 10 0 | 2 11 0 | 1 13 6 | |
| Arbuthnot, Mrs. H. | | | | | | 5 0 0 | | | | |
| Archer, The Misses | | | | | | 1 0 0 | | | | |
| Arnold, Mrs. | | | | 5 0 | | | | | | |
| Arrow, Miss | | | | | | 1 0 0 | | | | |
| "As Unto Him" | 400 0 0 | | | | | | | | | |
| Ashburne, Mrs. I. S. | | | | | | 10 0 0 | | | | |
| Ashcroft, Rev. K. | | | | | | 1 1 0 | | | | |
| Ashman, Mrs. E. | 3 0 0 | | | | | 3 0 0 | | | | |
| Askew, Mr. L. B. | | | | | | | 1 0 0 | | | |
| Atkinson, Messrs. A. S. | | | | | | | | 1 1 0 | | |
| Avis, Miss L. | | | | | | 6 0 | | | | |
| Avis, Miss W. E. | 10 0 | | | | | | | | | |
| B Post Wardens Victory Gift | | | | | | 5 0 0 | | | | |
| Backhouse, Mr. H. | | | | | | | | | | 2 2 0 |
| Baggs, Mr. and Mrs. H. P. | | | | | | | 2 0 0 | 3 3 0 | | |
| Bailey, Miss A. E. | | | | | (c) 3 0 0 | | | | | |
| Baillie, Miss I. K. | | | | | | | 1 0 0 | | | |
| Baillie, Mrs. J. B. | | 5 0 | | | | | 5 0 | | | |
| Baines, Mr. and Mrs. | | | | | | 10 0 | 10 0 | 10 0 | | |
| Baines, Miss F. A. | | | | | | 18 6 | | | | |
| Baker, Mrs. A. R. | | | | | | 5 0 0 | | | | |
| Baker, per Cpl. M., Missionary Group 680 Squadron, R.A.F. | | | | | | 10 0 | | | | |
| Baker, Mr. M. H. | | | | | | | | 15 0 | | |
| Balcombe Congregational Sun- day School | | | | | | 10 0 | | | | |
| Balding, Mr. B. I. | 2 2 0 | | | | | | | | | 1 1 0 |
| Banfield, Mr. and Mrs. | 1 1 0 | | | | | | | | | |
| Banks, Mrs. A. | | 20 0 0 | | | | | | | | |
| Banks, Miss D. E. | | | | | | 10 0 | | | | |
| Barker-Wyatt, Miss P. D. | | | | | | 2 2 0 | | | | |
| Barkworth, Dr. F. B. S. | | | | | | 13 0 4 | | | | |
| Barkworth, Mr. H. B. | | | | | | 5 0 0 | | | | |
| Barkworth, Mrs. H. B. | | | | | | | 2 2 0 | 2 10 0 | | |
| Barnard, Miss N. | | 6 0 | | | | | | 6 0 | | |
| Barnden, Mrs. H. G. | | | | | | | | 1 0 0 | | |
| Barnes, Mrs. A. | | | | | | | 1 0 0 | 10 0 | | |
| Barnes, Mrs. A. E. | | | | | | | 10 0 | | | |

| | General Fund | King's Daughters' Beds | Royal Service Beds | Dorking Bed | Other Beds | Donations | Annual Meeting | Gift Day and Sale | Boxes | Jubilee |
|---|--------------|------------------------|--------------------|-------------|------------|-----------|----------------|-------------------|---------|---------|
| | £ s. d. | £ s. d. | £ s. d. | £ s. d. | £ s. d. | £ s. d. | £ s. d. | £ s. d. | £ s. d. | £ s. d. |
| Barnes, Mr. V. | | | | | | | 3 0 0 | | | |
| Barnet, Boys Brigade 1st | 6 10 0 | | | | | | | | | |
| Barnet Brotherhood and Sisterhood | | | | | | 1 13 0 | | | 1 2 6 | |
| Barret, Miss F. M. | | | | | | | 1 0 0 | 1 1 0 | | |
| Bartle, The Misses | | | | | | | | | 1 6 0 | |
| Bartle, Rev. G. C. | 1 1 0 | | | | | | | | | |
| Bartlett, Mr. and Mrs. L. | | | | | | 5 0 0 | | | | |
| Bartlett, Miss S. | | | 10 0 | | | | | | | |
| Barton, Mrs. | | | | | | | | 2 0 0 | | |
| Bartram, Mr. R. | | | | | | 2 1 0 | | | | |
| Basden, Mrs. E. S. | 1 0 0 | | | | | | | | | |
| Baskett, Mrs. D. | | | | | | 6 0 | | | | |
| Bastin, Mr. G. | | | | | | 1 0 0 | | | | |
| Batchelor, Miss E. A. | | | | | | 5 0 | | 3 0 | | |
| Bates, Mr. | | | | | | | | | 5 9 | 10 0 |
| Bates, Miss E. K. | | | | | | 1 0 0 | 5 0 | | | 50 0 0 |
| Bates, Lady | 2 2 0 | | | | | | | | | |
| Batley, Miss B. | 1 0 0 | | | | | | | | | 10 0 |
| Baxter, Miss O. | | | | | | | | | | 10 0 |
| Baynes, Miss M. S. | | | | | | 2 0 0 | | | | |
| Bazeley, Miss F. | | | | | | | | | | 10 0 |
| Beaconsfield Congregational Sunday School | | | | | | 1 1 0 | | | | |
| Beaumont, Miss M. | 1 0 0 | | | | | 1 0 0 | 4 0 | 5 0 | | |
| Beaumont, Miss N. | | | | | | | | 5 0 | | |
| Bedford Hall Women's Meeting | | | | | | 2 2 0 | | | | |
| Belcher, Miss G. E. | | | | | | 10 0 0 | | | | |
| Bell, Mr. J. G. | | | | | | 15 0 | | 1 0 0 | | |
| Bellerby, Mr. N. | | | | 1 6 0 | | | | | | |
| Bellwood, Mrs. K. M. | | | | | | | | 5 0 | | |
| Bennett, Mr. P. J. | | | | | | 1 0 0 | | | | |
| Benson, Mr. V. R. | | | | | | 1 0 0 | | | | |
| Berkhamsted Girls Crusader Class | | | | | | 10 0 | | | | |
| Berney, The Misses | | | | | | | | | | 1 0 0 |
| Berry, Mrs. D. | | | | | | 2 0 0 | | | | |
| Bertram, Mr. | | | | | | 1 10 0 | | | | |
| Best, per Miss L., proceeds of Sale | | | | | | 14 0 0 | | | | |
| Bethnal Green Hospital Aid Society | | | | | | 5 5 0 | | | | |
| Bethnal Green Poor's Land Charity | | | | | | 2 2 0 | | | | |

| | General Fund | King's Daughters' Beds | Royal Service Beds | Dorking Bed | Other Beds | Donations | Annual Meeting | Gift Day and Sale | Boxes | Jubilee |
|---|--------------|------------------------|--------------------|-------------|------------|-----------|----------------|-------------------|---------|---------|
| | £ s. d. | £ s. d. | £ s. d. | £ s. d. | £ s. d. | £ s. d. | £ s. d. | £ s. d. | £ s. d. | £ s. d. |
| Bettles, Mr. A. E. | | | | | | 5 0 0 | | | | |
| Betts, Mr. E. | | | | | | 5 0 | | | | |
| Bevington, Mrs. | | | | | | 2 0 0 | | | | |
| Bible Hall, Leicester | | | | | | 3 0 0 | | | | |
| Bilton, Mr. and Mrs. | 1 1 0 | | | | | | | | | |
| Bishop, Mr. and Mrs. | | | | | | 5 0 0 | | | | |
| Bishop, Mrs. M. R. | | | | | | | 1 0 0 | | | |
| Bishopsgate Railway Mission . . | | | | | | 2 2 0 | | | | |
| Blackwood, per Miss A.S. | | | | | | | | | | |
| Blackwood, Miss A. S. | | 1 0 0 | | | | | 1 0 0 | 1 0 0 | | |
| Buchanan-Dunlop, Miss | | 10 0 | | | | | | | | |
| Chance, Miss | | 10 6 | | | | | | | | |
| Foljambe, Mrs. | | 10 6 | | | | | | | | |
| Wright, Miss | | 1 0 0 | | | | | | | | |
| Blakeney, per Miss, Sale at Dorking | | | | 93 12 0 | | | | | | |
| Blakey, Miss | | | | 5 0 | | | | | | |
| Bloom, per Mrs. D. | | | | | | 5 0 | | | | |
| Bloom, Mrs. D. | | | | | | | 5 0 | 5 0 | | |
| Bloom, Miss L. | | | | | | | | | | 1 18 0 |
| Blower, Miss E. | | | | | | | 1 0 0 | 1 0 0 | | 1 16 0 |
| Blower, Miss L. | | | | | | | | | | |
| Boake, Mrs. | 5 0 0 | | | | | | | | | |
| Bocking, Mr. L. J. | | | | | | 1 0 0 | | | | |
| Bodsworth, Mrs. | | | | | | | | 1 0 0 | | |
| Bogue, Miss | | | | | | 5 0 0 | | | | |
| Bois, Miss W. | | | | | | | 2 0 0 | 3 0 0 | | |
| Bond, Miss | | 1 1 0 | | | | | | | | |
| Booth, Mrs. A. | | | | | | 1 1 0 | | | | |
| Booth, Mrs. M. R. | | | | | | 10 0 0 | | | | |
| Boswell, Miss | | | | | | 1 0 0 | | | | |
| Boulter, Miss L. M. | | | | | | 1 1 0 | | | | |
| Boutwood, Mr. A. | | | | | | | 1 1 0 | | | |
| Bowen, Miss N. E. | | | | | | | | | | 5 0 0 |
| Bower, Mrs. | | | | | | 10 0 | | | | |
| Bowers, Mrs. | | | | | | | 10 0 | | | |
| Bowesman, Dr. R. | | | | | | 3 3 0 | | | | |
| Bowker, per Miss | | | | | | | | 4 0 0 | | |
| Bownet, Mrs. G. E. | | | | | | 2 10 0 | | | | |
| Bowring, Miss M. | | | | | | | | | | 5 0 |
| Boys, Mrs. T. G. | | | | | (c) 10 0 | | | | | 1 0 0 |
| Bradford, Mr. and Mrs. | | | | | | 10 0 | | | | |
| Braby, Mrs. M. | | | | | | 10 0 | | | | |

| | General Fund | King's Daughters' Beds | Royal Service Beds | Dorking Bed | Other Beds | Donations | Annual Meeting | Gift Day and Sale | Boxes | Jubilee |
|--|--------------|------------------------|--------------------|-------------|------------|-----------|----------------|-------------------|---------|---------|
| | £ s. d. | £ s. d. | £ s. d. | £ s. d. | £ s. d. | £ s. d. | £ s. d. | £ s. d. | £ s. d. | £ s. d. |
| Bradshaw, Mrs. | 2 2 0 | | | | | | | 4 4 0 | | |
| Bray, Mrs. G. M. | | | | | | 1 0 0 | | 1 0 0 | | |
| Brenner, Mr. M. W. | | | | | | 4 2 0 | | | | |
| Brigginshaw, Miss I. | 10 0 | | | | | | | 5 0 | | 1 0 0 |
| Brinkman, Mrs. L. M. | 1 0 0 | | | | | | | | | |
| Briscoe, Miss P. | | | | | | | 2 6 | 10 0 | | |
| British Drug Houses | | | | | | 200 0 0 | | | | |
| Britten, Mrs. H. | | | | | | | | 1 1 0 | | |
| Broad, Mrs. and Mrs. | 5 0 0 | | | | | | | 10 0 | | 10 0 0 |
| Brockwell, Deaconess H. M. | | | | | | | | | | |
| Bromley Crusaders | | | | | | 4 4 0 | | | | |
| Bromley Girls' Friendly Society | | | | | | | | | 18 0 | |
| Bromley, Miss L. | 1 0 0 | | | | | | | | | |
| Bromley Missionary Association | | | | | | 5 0 0 | | | | |
| Brooks, Mr. F. | | | | | | 5 0 | | | | |
| Browett, Miss K. | | | | | | 5 0 | | | | |
| Brown, Miss D. | | | | | | | | | | 1 0 0 |
| Browne, Miss C. M. and Miss Thacker | | 10 0 | | | | | | | | |
| Bruce, Miss E. M. | 1 0 0 | | | | | | | | | |
| Bryant, Miss M. E. | | | | | | 1 0 0 | | | | |
| Buckley, Mrs. | 10 0 0 | | | | | 3 0 0 | | 3 0 0 | | |
| Budd, Miss J. D. | | | | | | 1 0 0 | | | | |
| Budgen, Miss A. | 3 0 0 | | | | | | | 5 0 0 | | |
| Bullard, Mrs. | | | | | | | 5 0 | | | |
| Bullard, Col. H. R. | 4 4 0 | | | | | | | | | |
| Bullock, Miss E. A. | | | | | | | 10 0 | | | |
| Bullock, Miss J. F. M. and Mrs. Holmes | | | | | | 10 0 | | | | |
| Burdett, Miss M. | | | | | | | | | | 1 0 0 |
| Burford, Miss | 5 0 | | | | | | | | | |
| Burford, Mrs. E. | | 6 0 | | | | | | | | |
| Burn, Mrs. L. E. | | | | | | 2 0 0 | | | | |
| Burnard, Mrs. | 4 0 | | | | | 10 0 | 5 0 | | | |
| Burnett, Mr. F. | | | | | | 10 0 0 | | | | |
| Burrage, Mrs. E. and Miss Rose | | | | | | 2 0 0 | | 3 12 0 | | |
| Burrage, Mrs. E. | | | | | | | | | | |
| Burton, Mrs. W. Mainwaring | 2 2 0 | | | | | | | | | |
| Burton, Major W. Mainwaring | 5 0 0 | | | | | | | 1 0 0 | | |
| Burton, Mr. and Mrs. | 2 2 0 | | | | | | | | | |
| Butcher, Mr. and Mrs. | | | | | | | | 1 0 0 | | |
| Butcher, Miss A. M. J. | 1 0 0 | | | | | 8 0 | | | | |
| Butler, Mr. A. G. | | | | | | | | 10 6 | | |

| | General Fund | King's Daughters' Beds | Royal Service Beds | Dorking Bed | Other Beds | Donations | Annual Meeting | Gift Day and Sale | Boxes | Jubilee |
|--|--------------|------------------------|--------------------|-------------|------------|-----------|----------------|-------------------|---------|---------|
| | £ s. d. | £ s. d. | £ s. d. | £ s. d. | £ s. d. | £ s. d. | £ s. d. | £ s. d. | £ s. d. | £ s. d. |
| Buxton, Mrs. | | | | | | | | 1 0 0 | | |
| Buxton, Rev. D. H. | | | | | | | 10 0 0 | | | |
| Buxton, Mr. H. F. | 10 0 0 | | | | | | | | | |
| Buxton, Miss L. R. | 10 0 0 | | | | | | 1 0 0 | | | |
| Buxton, Lt. R. C. | 3 0 0 | | | | | | | | | |
| Byrne, Dr. L. H. H. | 1 0 0 | | | | | | | | | |
| Bysh, Miss K. | 1 0 0 | | | | | 1 0 0 | | | | 1 10 0 |
| Cable, Miss M. | 3 3 0 | | | | | | | | | |
| Caines, Miss L. | 1 0 0 | | | | | | | | | |
| Callis, Miss | | | | | | 10 0 | | | | |
| Camrose Baptist Women's Fellowship | | | | | | 2 11 0 | | | | |
| Cardoo, Mr. & Mrs. J. | | | | | | 3 0 0 | | | | |
| Carey, Mrs. F. | | | | | | 5 0 0 | | | | |
| Carless, Mr. H. W. | 10 0 | | | | | | 5 0 | | | |
| Carleton, Miss | | | | | | | | | | |
| Carley St. Baptist Church, Leicester | | | | | | 4 7 3 | | | | |
| Carlisle Baptist Christian Endeavour | | | | | | 1 0 0 | | 1 0 0 | | |
| Carlyon, Mr. F. J. | | | | | | 7 0 0 | | | | |
| Carnegie Bros. Ltd. | | | | | | | | 10 6 | | |
| Carnegie, Mrs. D. M. | 4 4 0 | | | | | | | | | |
| Carpenter, General & Mrs. | | | | | | 10 10 0 | | | | |
| Carshaw, Mr. G. H. | 2 2 0 | | | | | | | | | |
| Carter, Miss A. | 5 0 | | | | | | 2 2 0 | | | |
| Carter, Mr. F. W. | 2 2 0 | | | | | | | | | |
| Carter, Messrs. John & Sons | | | | | | | | 3 3 0 | | |
| Carter, Mr. K. G. | | | | | | 10 6 | | | | |
| Carter, Miss M. | | | | | | 2 0 0 | | | | |
| Cartwright, Miss A. | 1 0 0 | | | | | | | 1 1 0 | | |
| Carus, Messrs. Alexander & Sons Ltd. | | | | | | | | | | 2 0 0 |
| Casswell, Mrs. A. M. | 2 0 0 | | | | | | | | | |
| Casswell, Mr. D. G. | | | | | | 1 0 0 | | | | |
| Caton, Miss J. | | | | | | | 3 6 | 1 0 0 | | |
| Cattell, Miss F. M. | 6 6 0 | | | | | | 5 5 0 | 4 10 0 | | |
| Cattell, per Miss : Wilson, Mrs. Anon. | | | | | | 4 0 | | 10 0 | | |
| Caudle, Miss M. | | | | | | 1 8 6 | 10 0 | | | |
| Cave, Miss D. | | | | | | 11 4 | | | | |
| Cave, Miss M. | | 10 0 | | | | | 5 0 | 1 0 0 | | |

| | General Fund | King's Daughters' Beds | Royal Service Beds | Dorking Bed | Other Beds | Donations | Annual Meeting | Gift Day and Sale | Boxes | Jubilee |
|---|--------------|------------------------|--------------------|-------------|------------|-----------|----------------|-------------------|---------|---------|
| | £ s. d. | £ s. d. | £ s. d. | £ s. d. | £ s. d. | £ s. d. | £ s. d. | £ s. d. | £ s. d. | £ s. d. |
| Cavell, Miss K. | | | | | | | | 5 0 | | |
| Cereseto, Dr. & Mrs. | | | | | | | | 2 2 0 | | |
| Chadwell Heath Baptist Church | | | | | | 3 9 0 | | | | |
| Chadwell Heath, Anon | | | | | | 10 0 | | | | |
| Challacombe, Mrs. | | | | 10 0 | | | | | | |
| Challis, Mr. | | | | | | 1 0 0 | | | | |
| Chalmers, Miss and Members of Farrants Bible Class | | | | | | 2 0 0 | | | | |
| Chamberlain, Miss H. E. . . . | | | | | | | | 2 2 0 | | |
| Chance, Major M. | | | | 5 0 0 | | | | | | |
| Chandler, Miss J. (Tankerville Wd) | | | | | | 5 0 0 | 1 0 0 | | | |
| Channon, Miss F. M. | | | | | | 1 1 0 | | | | |
| Chantler, Miss E. | | | | | | 2 0 0 | | | | |
| Chaplin, Mr. & Mrs. | 3 3 0 | | | | | | | | | |
| Chase, Miss G. | | | | | | 1 0 0 | | | | |
| Chauveau, Mr. J. W. | 1 0 0 | | | | | | | | | |
| Cheltenham Ladies' College, Guild Settlement | | | | | | 1 0 0 | | | | |
| Cheshire, Miss K. | | | | | | | | | | 10 0 |
| Chesterman, Dr. C. C. | 1 0 0 | | | | | | | | | |
| Childs, Miss Joy | | | | | | 17 5 | | | | |
| Chiswick Girl Crusaders | | | | | | | | | 2 1 1 | |
| Cholmondeley, Miss | 1 0 0 | | | | | | | | | |
| Christchurch Bromley Girls Club | | | | | | 1 0 0 | | | | |
| Church, Miss W. A. | | | | | | | | | | 10 0 |
| Chuter, Mrs. | 10 0 | | | | | | | | | |
| Clare, Mr. | | | | | | | | | 14 2 | |
| Clark, Mrs. E. S. | | | | | | | 1 10 0 | 1 10 0 | | |
| Clark, Miss H. M. | | | | | | | | | 2 10 0 | |
| Clark Hunt & Co. | | | | | | | | 1 1 0 | | |
| Clark, Mrs. M. | | | | | | 5 0 | | | | |
| Clarke, Miss F. M. | | | | | | | 2 2 0 | 1 0 0 | | |
| Claydon, Mrs. A. | | | | | | | | 5 0 | | |
| Clayton, Miss M. E. | | | | | | | 7 6 | 10 0 | | |
| Clements, Mr. P. | | | | | | 3 3 0 | | | | |
| Clementson, Miss C. M. | | | | | | 5 0 | | | | |
| Cobby, Mrs. L. and Friends | | | 3 6 | | | | | 2 0 0 | | |
| Cocks, Mr. and Mrs. | 2 2 0 | | | | | | | | | |
| Cocks, Mrs. D. P. | | | | | | | 10 0 0 | | | |
| Cocks, Mrs. F. | | | | | | 2 2 0 | | | | |
| Cocksedge, Mr. G. P. | | | | | | 2 2 0 | | 1 2 6 | | |
| Coker, Mrs. J. G. | | | | | | | 6 0 | | | |
| Coldman, Miss E. | | | | | | | | | | 3 0 0 |

| | General Fund | King's Daughters' Beds | Royal Service Beds | Dorking Bed | Other Beds | Donations | Annual Meeting | Gift Day and Sale | Boxes | Jubilee |
|--------------------------------|--------------|------------------------|--------------------|-------------|------------|-----------|----------------|-------------------|---------|---------|
| | £ s. d. | £ s. d. | £ s. d. | £ s. d. | £ s. d. | £ s. d. | £ s. d. | £ s. d. | £ s. d. | £ s. d. |
| Goldman, Miss E., per .. | | | | | | | | | | 1 0 0 |
| Cole, Mr. G. A. .. | | | | | | | | 10 0 0 | | |
| Colgrove, Mrs. E. .. | | | | | | 1 0 0 | | | | |
| Colindo, Mfg. Co. .. | | | | | | | | 2 0 0 | | |
| Collection .. | | | | | | | 53 16 10 | | | |
| Collins, Mr. Brenton R. .. | 5 0 0 | | | | | | 1 0 0 | | | |
| Collison, Miss F. E. .. | | | | | | 1 0 0 | | | | |
| Connell, Miss M. .. | | | | | | | 10 0 | | | |
| Constantine, Miss G. A. .. | 1 0 0 | | | | | | | 1 0 0 | | |
| Conyers, Miss C. .. | | | | | | | | | 1 6 0 | |
| Cook, Mr. and Mrs. .. | | | | | | 1 0 0 | | | | |
| Cook, Mrs. and Miss .. | | | | | | 1 0 0 | | | | |
| Cook, Miss E. .. | | | | | | 2 0 0 | | | | |
| Cook, Miss G. C. .. | | | | | | 2 2 0 | | | | |
| Cooke, Miss E. .. | | 5 0 | | | | | | | | |
| Cooksley, Miss K. .. | | | | | | | 1 0 0 | 1 0 0 | | |
| Cooper, Miss A. .. | | | | | | | 10 0 | 5 0 | | |
| Cooper, Miss A. E. .. | | | | | | 2 0 0 | | | | |
| Cooper, Miss A. H. .. | | | | | | | 10 0 | | | |
| Cooper, Capt. C. P. .. | | | | | | 5 5 0 | | | | |
| Cooper, Rev. and Mrs. H. J. .. | | | | | | | | | | 5 0 0 |
| Cork, Miss D. .. | | | | | | 4 8 6 | | | | 50 0 0 |
| Cory, Miss B. .. | 20 0 0 | | | | | | | | | |
| Cory, Miss N. .. | 10 0 | | | | | | | 1 0 0 | | |
| Coulthard, Rev. J. J. .. | 10 0 | | | | | 1 0 0 | | | | |
| Covell, Miss D. .. | | | | | | | | | 5 1 0 | |
| Coventry, Mrs. H. .. | 1 0 0 | | | | | | | | | |
| Cowan, Miss M. .. | | 1 1 0 | | | | | 1 0 0 | 1 0 0 | | |
| Cowell, Mr. F. G. .. | | | | | | 1 0 0 | | | | |
| Cox, Mrs. .. | | | | | | | | | 2 16 1 | 3 4 8 |
| Craig, Mr. G. .. | | | | | | 5 0 0 | | | | |
| Cremer House Firewatchers .. | | | | | | 38 13 0 | | | | |
| Cripps, Mr. W. H. .. | | | | | | 2 0 0 | | | | |
| Crisp, Miss N. .. | | | | | | 10 0 | | | | |
| Crowe, Miss P. .. | 1 0 0 | | | | | | | | | 1 0 0 |
| Crowhurst, Miss O. .. | | | | | | 2 9 | 1 0 0 | | | |
| Cuming, Mrs. E. A. .. | | | | | | | 2 0 0 | | | |
| Curtis, Miss G. M. .. | | | | | | 2 0 0 | | | | |
| Cutton, Miss L. .. | | | | | | | | | | 1 0 0 |
| Cutler, Miss E. .. | 6 0 | | | | | 10 0 | | | | |
| Cutting, Mrs. H. M. .. | | | | | | 1 0 0 | | | | |
| Daish, Miss M. E. .. | 2 0 0 | | | | | | | | | |

| | General Fund | King's Daughters' Beds | Royal Service Beds | Dorking Bed | Other Beds | Donations | Annual Meeting | Gift Day and Sale | Boxes | Jubilee |
|--|--------------|------------------------|--------------------|-------------|------------|-----------|----------------|-------------------|---------|---------|
| | £ s. d. | £ s. d. | £ s. d. | £ s. d. | £ s. d. | £ s. d. | £ s. d. | £ s. d. | £ s. d. | £ s. d. |
| Dallison, Miss E. | 1 0 0 | | | | | | | 1 0 0 | | |
| Dallison, Mrs. | | | | | | | | | | |
| Dallison, Mr. J. E. | 2 2 0 | | | | | | 5 0 | | | |
| Daniells, Miss N. | | | | | | | | | | |
| Davage, The Misses | 2 2 0 | | | | | | | | | |
| Davies, Mr. D. | | | | | | 10 0 0 | | | | |
| Davies, Mrs. E. M. | 1 0 0 | | | | | | | 1 0 0 | | |
| Dawson, Miss A. | | | | | | | | 1 1 0 | | |
| Dawson, Mr. E. W. | | | | | | 1 0 0 | | | | |
| Day, Miss J. | 1 5 0 | | | | | 10 0 | | | 9 17 6 | |
| Dean, Mr. T. | | | | | | | | | | |
| Deane, Miss E. | 2 0 0 | | | | | | | | | |
| Deards, Miss L. (Tankerville Ward) | | | | | | 10 0 | | | | |
| Deed, Miss K. | | | | | | 7 0 | | | | |
| Dell, Mr. H. E. | | | | | | 1 0 0 | 15 0 | | | |
| Dellow, Miss A. M. | 2 0 0 | 10 0 | | | | | | | | |
| Dellow, per Miss M. | | | | | | 2 0 | | 1 2 6 | | |
| Delves, Miss L. | | | | | | 15 0 | | | | |
| Denne, Capt. G. H. | | | | | | 10 0 | | | | |
| Dibden Women's Institute | | | | | | 4 0 0 | | | | |
| Docking, Mr. F. A. | | | | | | 1 0 0 | | | | |
| Doe, Mr. G. | | | | | | 3 0 0 | | | 2 7 0 | |
| Doughty Family | | | | | | | | | | |
| Doughty, Miss C. C. | 1 0 0 | | | | | | | | | |
| Downing, Mrs. | | | | | | 5 0 | | | | |
| Drake, Mrs. F. | | | | | | 1 0 0 | | | | |
| Dresser, Mrs. J. | | | | | | 2 0 0 | | | | |
| Driver, Mrs. L. E. M. | 1 1 0 | | | | | | 10 0 | | | |
| Dunn, Miss | | | | | | | | 2 0 0 | | |
| Dunwell, Mrs. F. and Daughter | 1 0 0 | | | | | | | | | |
| Dunwell, Miss G. I. | | 5 0 | | | | | | 1 0 0 | | |
| Dyer, Miss M. B. | | | | | | | | 1 1 0 | | |
| Dyson, Miss G. | | | | | | | | | | |
| E.F.R.L. | 50 0 0 | | | | | | | | | |
| E.S.W. | 1 0 0 | | | | | | | | | |
| Eames, Miss B. | | | | | | 2 0 0 | | | | |
| Easley, Miss A. | | | | | | 18 6 | | | | |
| Easam, Miss M. | | | 1 0 0 | | | | | | | |
| East, Gnr. J. W. | | | | | | 1 0 0 | | | | |
| East London Tabernacle | | | | | | 7 0 0 | | | | |
| Eastney Gospel Mission, Southsea | | | | | | 8 0 0 | | | | |

| | General Fund | King's Daughters' Beds | Royal Service Beds | Dorking Bed | Other Beds | Donations | Annual Meeting | Gift Day and Sale | Boxes | Jubilee |
|--|--------------|------------------------|--------------------|-------------|------------|-----------|----------------|-------------------|---------|---------|
| | £ s. d. | £ s. d. | £ s. d. | £ s. d. | £ s. d. | £ s. d. | £ s. d. | £ s. d. | £ s. d. | £ s. d. |
| Ebenezer Gospel Hall, Pitsea .. | | | | | | 7 13 0 | | | | |
| Edmunds, Miss | | | | | | | 10 0 | | | |
| Edwards, Mrs. F. C. | 1 1 0 | | | | | | | | | |
| Edwards, Miss M. S. | 2 0 0 | | | | | | | 1 1 0 | | |
| Edwards, Mrs. | | | | | | 5 0 | | | | |
| Eland, Miss R. | 1 0 0 | | | | | | | | | |
| Elder, Miss A. M. | | | | | | 15 0 | | | | 15 0 |
| Eley, Mr. N. | | | | | | 1 7 0 | 1 0 0 | 10 0 | | |
| Elliott, Mrs. A. | | | | | | | | 1 0 0 | | |
| Elliott, Miss H. E. | | | | | | 10 0 | | | | 10 0 |
| Ellis, The Misses | | | | | | | 2 0 0 | | | |
| Ellis, Miss A. | | | | | | 5 0 | | | | |
| Ellis, Miss M. | | | | | | 2 2 0 | | | | |
| Ellis, Rev. Thos. | | | | | | | | | | |
| Elmhurst, Miss E. | 10 0 | | | | | | | | | |
| Elmore, Mrs. E. | | | | | | | 5 0 | 10 0 | | |
| Elmore, Mrs. M. | 1 0 0 | | | | | | | 1 1 0 | | |
| Elms, The Misses | | | | | | | | | 2 5 0 | |
| Elsey, Miss H. C. | | | | | | 2 0 0 | | | | |
| Emmott, Mr. E. | 2 0 0 | | | | | | | | | |
| Epstein, Mr. | | | | | | | | | 5 12 10 | |
| Evans Sons Lescher & Webb Ltd. | | | | | | | | 1 1 0 | | |
| Eve, Miss L. | | | | | | | | | 1 2 0 | |
| Eve, Misses L. and Q. | | | | | | | | | 2 10 0 | |
| Eve, Miss M. | | | | | | | 5 0 | 5 0 | | |
| F.R.B. | | | | | | 5 0 | | | | |
| Faith, Miss D. | 18 6 | | | | | | 1 0 0 | | | |
| Fane, Mrs. E. | | | | | | | | 11 0 | | |
| Farrell, Miss B. H. | | | | | | 1 1 0 | | | | |
| Fellowship of Faith for Moslems | | | | | | 1 1 0 | | | | |
| Fendt, Miss M. E. | | | | | | 1 10 0 | | 10 0 | | |
| Ferguson, Employees of Messrs. | | | | | | 3 0 0 | | | | |
| Ferguson, Mr. W. W. | | | | | | 2 2 0 | | | | |
| Fire Post, 186, Bethnal Green Road | | | | | | 4 3 0 | | | | |
| Fire Post, Ducal Street | | | | | | 9 0 0 | | | | |
| Fison Miss A. | | | | | | 5 0 0 | 1 0 0 | | | |
| Fitch, Miss, E. K. F. | | | | | | | 1 0 0 | | | |
| Flavell, Miss E. | | | | | | 1 0 0 | | | | |
| Fletcher, Mr. A. J. | | | | | | 10 6 | | | | |
| Flockhart, Messrs Duncan & Co. | | | | | | | | 1 1 0 | | |

| | General Fund | King's Daughters' Beds | Royal Service Beds | Dorking Bed | Other Beds | Donations | Annual Meeting | Gift Day and Sale | Boxes | Jubilee |
|---------------------------------------|--------------|------------------------|--------------------|-------------|------------|-----------|----------------|-------------------|---------|---------|
| | £ s. d. | £ s. d. | £ s. d. | £ s. d. | £ s. d. | £ s. d. | £ s. d. | £ s. d. | £ s. d. | £ s. d. |
| Flower, Miss M. | | | | | | | 5 0 | 5 0 | | |
| Foord, Miss M. J. | 2 2 0 | | | | | | | 2 0 0 | | |
| Ford, Mrs. R. M. | | | | | | 1 0 0 | | | | |
| Fordham, Mrs. E. V. | | | | | | 6 10 0 | | | | |
| Forster, per Miss (proceeds of sale) | | | | | | | | | | |
| Fosbrooke, Mrs. | 10 0 | | | | | | | | | |
| Foster, Mrs. C. J. | 1 1 0 | | | | | 2 0 0 | | | | |
| Francis, Mrs. | | | | | | | | 4 0 0 | | |
| Franklin, Mr. and Mrs. | | | | | | | 2 0 0 | | | 5 0 0 |
| Franklin, Mr. G. | | | | | | 15 0 0 | | | | |
| Franklin, Miss J. | | | | | | 19 0 | | | | |
| Fraser, the late Mrs. | 2 0 0 | | | | | | 1 0 0 | | | |
| Freebody, Mr. A. J. and Mrs. L. Swift | | | | | | | 2 0 0 | | | |
| Freebody, Mr. A. J. | | | | | | | | 10 0 0 | | |
| French, Mr. R. K. | 6 6 0 | | | | | | | | | |
| French, Mrs. R. P. | | | | | | | 5 0 0 | | 5 0 | |
| Fromow, Miss | 2 2 0 | | | | | | | | | |
| Fuller, Mrs. M. | 1 1 0 | | | | | | | | | |
| Fuller, Miss M. | 1 1 0 | | | | | | | | | |
| Funnell, Miss K. | | | | | | 10 0 | | | | |
| Galbraith, Miss S. A. | | | | | | | | 10 0 | | |
| Gardner, Mr. D. E. | | | | | | 10 0 | | | | |
| Garrould, Messrs. E. & R. Ltd. | | | | | | | | 1 1 0 | | |
| Gate, Miss A. L. | | | | | | 2 0 0 | | | | |
| Gate Box | | | | | | | | | 13 2 | |
| Gauntlett, Mr. A. | | | | | | 1 0 0 | | | | |
| Gem, Miss Havard | 6 0 0 | | | | | 5 0 0 | | | | |
| George, Mr. H. | 2 0 0 | | | | | | | 1 0 0 | | |
| German, Sister I. | | | | | | 8 0 | | | | |
| Gerrard, Mrs. | | | | 1 1 0 | | | | | | |
| Gerson, Mrs. | | | | | | | | | | 2 0 0 |
| Gerson, Miss | | | | | | 2 0 0 | | | | |
| Gervaux, Mrs. H. | | | | | | 7 0 | | | | |
| Gibbs & Bamforth, Messrs. | | | | | | | | 5 5 0 | | |
| Gibson, Misses. | | | | | | | | 2 0 0 | | |
| Gibson, Mrs. | | | | 1 1 0 | | | | | | |
| Gilbert, Mr. and Mrs. F. E. | 2 2 0 | | | | | | | | | |
| Gilbert, Mrs. W. G. | 4 4 0 | | | | | | | | | |
| Gilliat, Rev. W. E. | | | | | | | | | | 10 0 0 |
| Gillies, Mr. R. | | | | | | 5 0 0 | | | | |
| Glazin, Mrs. M. E. | | | | | | | | 10 0 | | |

| | General Fund | King's Daughters' Beds | Royal Service Beds | Dorking Bed | Other Beds | Donations | Annual Meeting | Gift Day and Sale | Boxes | Jubilee |
|---------------------------------------|--------------|------------------------|--------------------|-------------|------------|-----------|----------------|-------------------|---------|---------|
| | £ s. d. | £ s. d. | £ s. d. | £ s. d. | £ s. d. | £ s. d. | £ s. d. | £ s. d. | £ s. d. | £ s. d. |
| Gleaves, Miss | | | | | | | | | | 1 0 0 |
| Goad, Miss E. | | 15 0 | | | | | | | | |
| Goddard, Miss D. | | | | | | 2 0 0 | | | | |
| Goddard, Mrs. J. H. | | | | | | 10 0 0 | - | | 2 2 7 | |
| Goddard, L./Ac H. | | | | | | | | 1 0 0 | | |
| Godin, Mrs. | | | | 1 0 0 | | | | | | |
| Godwin, Miss | | | | 5 0 | | | | | | |
| Godwin, Miss | | | | 5 0 | | | | | | |
| Godwin, Miss E. | | | | 2 13 10 | | | | | | |
| Golden, Dr. and Mrs. S. J. | | | | | | | 1 0 0 | 5 0 0 | | |
| Golden, Mrs. | | | | | | | | | | |
| Goldsmith, Mr. G. | | | | | | 30 0 0 | | | | |
| Gooden, Mr. and Mrs. N. L. | 1 1 0 | | | | | | | | | |
| Goodenough, Mr. and Mrs. | | | | | | 2 2 0 | | | | |
| Goodenough, Mr. A. | 10 | | | | | | | | | |
| Goodenough, Mrs. | | | | | | | | 10 0 | | |
| Goodson, Mr. E. E. | | | | | | | | 10 6 | | |
| Gough, Hon. Mrs. | | | | | | | 2 0 0 | | | |
| Gould, Miss A. | 10 0 0 | | | | | | | | | |
| Gove, Miss M. | | | | | | 17 0 | | | | |
| Graham, Mrs. | | | | 15 0 | | | | | | |
| Graham, Miss E. | | | | | | 1 0 0 | | | | |
| Graham, Mr. J. | | | | | | 10 0 | | | | |
| Graham-Gribble, Mrs. B. A. | | | | | | | | 1 0 0 | | |
| Greasley, Mr. P. | | | | | | 6 0 | | | | |
| Green, Miss E. | | | | 1 0 0 | | | | | | |
| Green, Mr. and Mrs. W. W. | | | | | | | 1 0 0 | | | |
| Green, Mrs. | | | | | | | | | 3 0 | |
| Greenberg, Mr. | | | | | | | | | 15 11 | |
| Green Lane Mission | | | | | | 5 0 0 | | | | |
| Gregory, Messrs. R. | | | | | | | | 5 0 0 | | |
| Gribble, Mr. and Mrs. J. | | | | | | | | 10 0 | | |
| Griffin, Mrs. | | | | | | | | | 8 11 | |
| Griffiths, Mr. T. V. | 2 0 0 | | | | | | | | | |
| Groom, Messrs. Wm., Ltd. | | | | | | 4 4 6 | 2 2 0 | 2 2 0 | | |
| Groves, Mrs. P. A. | | | | | | 10 0 0 | | | | |
| Groves, Miss U. | | | | | | 2 0 0 | | | | |
| Gulland, Miss E. | | | | | | 1 1 0 | | | | |
| Guyer, Mr. H. C., O.B.E. | 1 0 0 | | | | | | | 5 0 | | |
| Gwilliam, Mr. and Mrs. | | | | | | | | 5 0 | | |
| Gyles, Miss and Miss Slocombe | | | | | | | | 5 0 | | |
| " H.G.D.M." | | | | | | | | | | 500 0 0 |

| | General Fund | King's Daughters' Beds | Royal Service Beds | Dorking Bed | Other Beds | Donations | Annual Meeting | Gift Day and Sale | Boxes | Jubilee |
|--|--------------|------------------------|--------------------|-------------|------------|-----------|----------------|-------------------|---------|-----------|
| | £ s. d. | £ s. d. | £ s. d. | £ s. d. | £ s. d. | £ s. d. | £ s. d. | £ s. d. | £ s. d. | £ s. d. |
| Haffenden, Mrs. K. | | | | | | 10 0 | | | | |
| Haimovitch, Mr. H. | | | | | | | | 1 0 0 | | |
| Hale, Mr. C. A. | | | | | | 50 0 0 | | | 7 1 | |
| Hale, Mr. L. and Miss E. | | | | | | 1 0 0 | | | | |
| Hall, Mr. A. E. | | | | | | 5 0 0 | | | | |
| Hall, Mrs. | | | | | | | | | 16 8 | |
| Hall Box | | | | | | | | | 21 3 6 | |
| Ham, Miss D. | 2 0 0 | | | | | | | | | |
| Hammond, Mrs. S. | | | | | | 15 0 0 | | | | |
| Hampden Chapel, Hackney | | | | | | 4 4 0 | | | | |
| Hanbury, Mrs. N. | | | | | | | 1 1 0 | 1 1 0 | | |
| Hancock, Miss E. | 1 0 0 | | | | | 1 0 0 | | | | |
| Hanham, Miss A. E. | 5 6 | 5 0 | | | | 1 0 0 | | | | |
| Hankey, Mrs. A. | | | | | | | 1 0 0 | | | |
| Harding, Mr. and Mrs. F. G. | | | | | | 3 2 0 | | | | |
| Hardingham, Mrs. E. | 1 0 0 | | | | | 1 0 0 | | 1 0 0 | | |
| Hardy, Mrs. F. M. | | | | | | 2 0 0 | | | | |
| Harle, Mr. H. | | | | | | | 2 2 0 | | | |
| Harper, Miss B. | | | | | | | 1 1 0 | | | |
| Harris, Mr. and Mrs. | | | | | | 10 0 | | | | |
| Harris, Mrs. J. W. | | | | | | | 2 0 0 | 5 0 0 | | |
| Harris, Miss M. | | | | | | | | | | |
| Hart, Miss M. G. (To name a bed) | | | | | | 1 1 0 | | | | 1,500 0 0 |
| Hart-Dyke, Mrs. M. | | | | | | | | 3 3 0 | | |
| Hart-Dyke, Mr. W. D. | | | | | | | | 2 2 0 | | |
| Haslett, Mrs. R. | | | | | | | 5 0 | | | |
| Hatchell, Miss E. E. | 5 0 | | | | | | | 2 6 | | |
| Hawkes, Miss E. | | | | | | | | | | 1 0 0 |
| Hawkins, Miss E. L. | 1 1 0 | | | | | | | | | |
| Hawley, Miss E. | | | | | | | 2 10 0 | | | 1 0 0 |
| Haybittle, Miss C. A. | 8 0 0 | | | | | | | | | 17 0 0 |
| Haybittle, Miss C. A. from sale of flowers | | | | | | | | | | |
| Haybittle, Miss K. | | | | | | 2 0 0 | 1 0 0 | | | |
| Hayes, Mrs. M. | | | | | | | | 10 0 | | |
| Haynes per Mrs. : | | | | | | | | | | |
| Billings, Mrs. | | | | | | | | | 10 0 | |
| Boyle, Mr. and Mrs. | | | | | | | | | 16 8 | |
| Chevill, Mrs. | | | | | | | | | 10 0 | |
| Cutts, Mrs. | | | | | | | | | 8 6 | |
| Deny, Miss E. | | | | | | | | | 2 0 0 | |
| Dobson, Mrs. | | | | | | | | | 1 6 8 | |

| | General Fund | King's Daughters' Beds | Royal Service Beds | Dorking Bed | Other Beds | Donations | Annual Meeting | Gift Day and Sale | Boxes | Jubilee |
|--|--------------|------------------------|--------------------|-------------|------------|-----------|----------------|-------------------|---------|---------|
| | £ s. d. | £ s. d. | £ s. d. | £ s. d. | £ s. d. | £ s. d. | £ s. d. | £ s. d. | £ s. d. | £ s. d. |
| Dunnett, Mrs. | | | | | | | | | 13 4 | |
| Harris, Mrs. | | | | | | | | | 1 4 4 | |
| Haynes, Mrs. | | | | | | | | | 1 3 0 | |
| Kelsey, Mrs. | | | | | | | | | 10 0 | |
| Lees, Mrs. | | | | | | | | | 10 6 | |
| Lyston, Mrs. | | | | | | | | | 1 0 5 | |
| Meadows, Mrs. | | | | | | | | | 1 0 0 | |
| Pawley, Miss | | | | | | | | | 6 10 | |
| Pears, Mrs. | | | | | | | | | 18 6 | |
| Pudney, Miss | | | | | | | | | 1 2 0 | |
| Suttle, Mrs. | | | | | | | | | 4 1 | |
| Waites, Miss | | | | | | | | | 2 5 0 | |
| Wellman, Mrs. | | | | | | | | | 7 6 | |
| Wheeler, Miss | | | | | | | | | 2 10 0 | |
| Willis, Mrs. | | | | | | | | | 5 11 | |
| Wilson, Mrs. | | | | | | | | | 16 1 | |
| Woods, Mrs. | | | | | | | | | 14 8 | |
| Hayward, Mr. G. | 10 0 0 | | | | | | | | | |
| Hayward, Mrs. H. | | | | | | 1 1 0 | | | | |
| Hayward, Mr. W. | | | | | | 10 0 | | | | |
| Hazelrigg, Lady | | | | | | | 10 0 | 1 0 0 | | |
| Healey, Miss K. M. | | | | | | | 2 0 0 | 2 0 0 | | |
| Heathcote, Mrs. M. | 1 0 0 | | | | | 1 0 0 | | | | |
| Hellicar, Mr. and Mrs. | | | | | | 5 0 0 | | | | |
| Hellicar, Mrs. | 1 1 0 | | | | | | | | | |
| Henman, Rev. R. | | | | | | | 5 0 0 | | | |
| Henn, Miss E. F. | | | | | | 2 0 0 | | | | |
| Henrey, Mrs. E. | | | | | | 5 0 0 | | 7 0 0 | | 7 0 0 |
| Hepenstall, Mrs. | | | | | | 10 0 | | | | |
| Hepenstall, Miss L. | 10 0 0 | | | | | | | | | |
| Heppenstall, Miss M. | 1 1 0 | | | | | | | | | |
| Herbert, Mrs. K. | | | | | | 1 0 0 | | | | |
| Hett, Mrs. M. M. | 1 1 0 | | | | | | | | | |
| Hickman, Miss E. | | | | | | | 1 0 0 | 10 0 | | |
| Hickman, Mrs. | | | | | | | | 5 0 | | |
| Hickman, Mrs. and Miss E. | | | | | | 1 0 0 | | | | |
| Hicks, Mrs. M. | | | | | | | 5 0 | 2 6 | | |
| Hill, Mr. and Mrs. A. E. | | | | | | 2 2 0 | | | | |
| Hine, Miss M. G. W. | 1 1 0 | | | | | | | | | |
| Hitchin Girl Crusaders Class | | | | | | 16 4 | | 10 0 | | |
| Hockley, Miss M. | 1 0 0 | | | | | | | | | |
| Hodson, Mrs. C. | 1 1 0 | | | | | | | | | |
| Hoffman, Mrs. C. H. | | | | | | 10 0 | 10 0 | | | |

| | General Fund | King's Daughters' Beds | Royal Service Beds | Dorking Bed | Other Beds | Donations | Annual Meeting | Gift Day and Sale | Boxes | Jubilee |
|--|--------------|------------------------|--------------------|-------------|------------|-----------|----------------|-------------------|---------|---------|
| | £ s. d. | £ s. d. | £ s. d. | £ s. d. | £ s. d. | £ s. d. | £ s. d. | £ s. d. | £ s. d. | £ s. d. |
| Hogben, Dr. M. | | | | | | 1 0 0 | | | | |
| Holland, Mrs. A. E. | | | | | | 1 0 0 | | | | |
| Holloway, Mrs. C. | 10 0 0 | | | | | | | | | |
| Holmes, Mrs. G. E. | | | | | | 10 0 | | | | |
| Holy Trinity Christian Endeavour, Richmond | | | | | | 10 0 | | | | |
| Hook Young Life Campaign | | | | | | 1 10 0 | | | | |
| Hooley (Redhill) Baptist Sunday School | | | | | | 1 1 0 | | | | |
| Hooper, Miss | | | | 5 0 | | | | | | |
| Hooton, Mr. C. | | | | | | 30 0 0 | | | | |
| Hope, Mrs. | | | | 10 0 | | | | | | |
| Hopkins, Mrs. | | | | | | | | | 1 7 4 | |
| Horlicks, Messrs. | | | | | | | | 2 2 0 | | |
| Horne, Mrs. M. L. | 1 1 0 | 2 6 | | | | | | | | |
| Horsfall, Miss | | | | | | 100 0 0 | | | | |
| Horsfall, Mrs. A. | | | | | | | 1 0 0 | | | |
| Hoskins, Mrs. | | | | | | | 1 0 0 | | | |
| Howard, Mr. and Mrs. E. C. | | | | | | 100 0 0 | | | | |
| Howarth, Mrs. H. | | | | | | 5 6 | | | | |
| Howlett, Miss I. | 1 0 0 | | | | | | | | | |
| Howse, Mrs. J. | | | | | | 10 0 0 | | 10 0 0 | | |
| Hoxton Market Christian Mission | 5 0 0 | | | | | | | | | |
| Hubbard, Mrs. | | | | | | 5 0 | | | | |
| Hudson, Messrs. John, Ltd. | | | | | | | | 10 6 | | |
| Hudson, Messrs. W. A. | 10 10 0 | | | | | | | | | |
| Hughes, Mrs. | | | | | | | | | 1 12 9 | |
| Hughes, Mr. H. | | | | | | | | 1 0 0 | | |
| Hull, Misses | | | | | | 5 6 | | | | |
| Hulland, Miss J. | | | | | | | | | 3 0 0 | |
| Humby, Mrs. L. E. | | | | | | 1 1 0 | | | | |
| Hume, Sir George H. | | | | | | | 5 5 0 | | | |
| Hume, Mrs. W. F. | | | | | | | | | 3 17 0 | |
| Humphreys, Miss S. A. | | | 15 6 | | | | | | | |
| Humphries, Miss E. | | | | | | 5 0 | | | | |
| Humphries, Mrs. | | | | | | 10 0 | | | | |
| Humphries, Mr. and Mrs. H. J. | 1 0 0 | 10 6 | | | | | | | | |
| Hunt, Miss G. | | | | | | | | | | 15 0 |
| Hunt, Miss G. (In memory of July 17th, 1925) | | | | | | | | | | 5 0 |
| Hunt, Mr. S. L. | | | | | | 5 0 0 | | | | |
| Hurst, Mr. H. J. | 2 2 0 | | | | | | | | | |

| | General Fund | King's Daughters' Beds | Royal Service Beds | Dorking Bed | Other Beds | Donations | Annual Meeting | Gift Day and Sale | Boxes | Jubilee |
|--|--------------|------------------------|--------------------|-------------|------------|-----------|----------------|-------------------|---------|---------|
| | £ s. d. | £ s. d. | £ s. d. | £ s. d. | £ s. d. | £ s. d. | £ s. d. | £ s. d. | £ s. d. | £ s. d. |
| Hutchings, Miss | | | | | | 1 0 0 | | | | |
| Hutchinson, Mrs. | 1 0 0 | | | | | | | 1 0 0 | | |
| Hutchinson, Miss B. | | | | | | | 10 0 | 1 0 0 | | |
| Hyatt, Miss F. | | | | | | 10 0 | | | | |
| Hyde, Mrs. | | | | 10 0 | | | | | | |
| Hyde, Mr. and Miss | | | | | | | | | | 12 6 |
| Hyde, Mr. F. Fletcher | | | | | | 19 4 | | | | |
| Hyland, Mrs. E. M. | | | | | | 8 6 | | | | |
| Hyslop, Miss L. | | 5 0 | | | | | 5 0 | 5 0 | | |
| Iliff, Capt. A. D. | 1 0 0 | | | | | | | | | |
| Iliff, Mrs. E. G. | | | | | | | | 10 0 | | |
| In Loving Memory of E.L. | 1 5 0 | | | | | | | | | |
| In Memory of Mrs. Arbuthnot | | | | | | | | | | 2 2 0 |
| In Memoriam Katharine Mary Fitch | | 5 5 0 | | | | | | 3 3 0 | | |
| In Memory of E. E. M. | | | | | | 3 0 0 | | | | |
| In Memory of Miss Muriel Mary Edwin | 1 1 0 | | | | | | | | | |
| In Memory of Mr. Frank Elmore | | | | | | 1 1 0 | | | | |
| In Memory of Dr. R. and Dr. S. C. Hill | 1 0 0 | | | | | 2 0 0 | | | | |
| In Memory of J. H. H. and R. E. H. | | | | | | 1 1 6 | | | | |
| In Memory of Mrs. Parry | | | | | | 17 9 6 | | | | |
| In Memory of Mr. G. Webb | | | | | | 2 2 0 | | | | |
| Isherwood, Rev. and Mrs. | | | | | | | | 10 0 | | |
| Isted, Misses E. and L. | | | 5 0 | | | | | | | |
| Iverson, Miss E. E. | | | | | | 2 0 0 | | 1 0 0 | | |
| Jackman, Miss M. | 1 0 0 | | | | | | | | | |
| Jackson, Mrs. W. | | | | | | 9 14 7 | | | | |
| Jacob, Mr. A. | 10 10 0 | | | | | | | | | |
| Jacob, Miss E. M. | 1 0 0 | | | | | | | | | |
| Jacob, per Miss E. M. (Highbury Sale) | | | | | | | | 120 0 0 | | |
| James, Mrs. H. | | | | | | | | | | 1 0 0 |
| Jameson, Mrs. | | | | | | 10 0 | | | | |
| Jameson, (per S. Muriel) | | | | | | 4 0 0 | | | | |
| Jarvis, Mrs. A. S. | | | | | | | | 1 0 0 | | |
| Jarvis, Miss J. | | 5 0 | | | | | | 10 0 | | |
| Jays, Dr. T. | 2 0 0 | | | | | | | | | |
| Jenkins, Mr. A. S. | | | | | | 7 9 | 4 6 | | | |

| | General Fund | King's Daughters' Beds | Royal Service Beds | Dorking Bed | Other Beds | Donations | Annual Meeting | Gift Day and Sale | Boxes | Jubilee |
|---|--------------|------------------------|--------------------|-------------|------------|-----------|----------------|-------------------|---------|---------|
| | £ s. d. | £ s. d. | £ s. d. | £ s. d. | £ s. d. | £ s. d. | £ s. d. | £ s. d. | £ s. d. | £ s. d. |
| Jenkins, Mrs. G. N. | | 5 0 | | | | 1 0 | | | | |
| John, Surg. Lt. and Mrs. A. O. | 12 12 0 | | | | | | | | | |
| Johnson, Miss L. | | | | | | 10 6 | | | | |
| Johnston, Miss M. S. | | | | | | | | 1 0 0 | | |
| Johnston, Miss R. | | | | | | | 3 0 0 | 5 0 0 | | |
| Jolly Miss A. | | | | | | 1 0 0 | | | | |
| Jollyman, Mrs. G. | 4 4 0 | | | | | | | | | |
| Jones, Mr. B. Scott | 5 0 | | | | | | | | | |
| Jones, Miss D. | | | | | | | | | | 10 0 |
| Jones, Mrs. E. | 2 10 0 | | | | | | | | | |
| Jones, Messrs. and Co. | | | | | | | | 10 6 | | |
| Joyson, Mr. E. A. | | | | | | 5 0 0 | | | | |
| K. L. M. and B. J. A. S. | | | | | | 2 0 0 | | | | |
| Kaye, the Late Mrs. | 2 0 0 | | | | | | | | | |
| Keay, per Sister (Coventry Ward) | | | | | | 4 5 6 | | | | |
| Keely, Miss C. | 1 0 0 | | | | | | | | | |
| Keely, Mrs. E. | 1 0 0 | | | | | | | 1 0 0 | | |
| Kelsey, Mrs. E. K. | 1 0 0 | | | | | | | | | |
| Kendrick, Miss | | | | | | 1 0 0 | | | | |
| Kendrick, Mrs. and Miss | | | | | | | | 1 0 0 | | |
| Kennedy, Mrs. N. (Tankerville Ward) | | | | | | 1 0 0 | 10 0 | | | |
| Kernick, Miss M. E. | | | | | | | 10 0 | | | |
| Killick, Miss E. | | | | | | | 5 0 | | | |
| Kilpin, Mrs. M. | 2 0 0 | | | | | | | | | |
| King, Miss E. | 2 0 0 | | | | | | | | | |
| King, Mrs. E. | | | | | | 5 0 | | | | |
| King, Miss M. H. | | | | | | 2 2 0 | | | | |
| King's Own Bible Class, Haslemere | | | | | | 1 0 0 | | | | |
| Knebworth Missionary Sewing Party | | | | | | 10 0 | | | | |
| Knight, Miss N. | | | | | | 5 0 | | | | |
| Knight, Miss R. | | | | | | 2 3 6 | | | | |
| Kosky, Mrs. (Tankerville Ward) | | | | | | 10 0 0 | | | | |
| "L.B." | 50 0 0 | | | | | | | | | |
| L.N.E.R. | 10 0 0 | | | | | | | | | |
| Laine, Miss E. A. | | | | | | | 10 0 | | | |
| Laing, Mr. J. W. | 20 0 0 | | | | | | | | | |
| Lake, Miss S. | 1 0 0 | | | | | | | 5 0 | | |

| | General Fund | King's Daughters' Beds | Royal Service Beds | Dorking Bed | Other Beds | Donations | Annual Meeting | Gift Day and Sale | Boxes | Jubilee |
|----------------------------------|--------------|------------------------|--------------------|-------------|------------|-----------|----------------|-------------------|---------|---------|
| | £ s. d. | £ s. d. | £ s. d. | £ s. d. | £ s. d. | £ s. d. | £ s. d. | £ s. d. | £ s. d. | £ s. d. |
| Lamble, Mrs. A. E. | 2 10 0 | | | | | | 10 0 | | | |
| Lampport, Miss N. | 1 1 0 | | | | | | | | | |
| Lamsdale, Mr. N. | | | | | | 1 1 0 | | | | |
| Landale, Miss | | | | | | | 1 0 0 | 1 0 0 | | |
| Lane, Mr. and Mrs. | | | | | | | | | | 1 1 0 |
| Lane, Mrs. P. | | | | | | 10 0 | | | | |
| Langford, Miss F. A. | 1 0 0 | | | | | 10 0 | | | | |
| Langlois, Miss D. | | | | | | 1 0 0 | | | | |
| Laskosky Mr. | | | | | | 10 0 | | 10 0 | | |
| Laverick, Rev. and Mrs. F. G. | 4 4 0 | | | | | | | | | |
| Law, Dr. G. | | | | | | | | 2 2 0 | | |
| Lawrence, Mr. and Mrs. E. | | | | | | | 10 0 | | | |
| Lawrence, Miss E. | | | | | | | 1 0 0 | | | |
| Laws, Miss E. M. | | | | | | | | 5 0 | | |
| Lay, Mr. J. W. | | | | | | | | | | |
| Leake, Mrs. | | | | | | | | | | |
| Lee, Mrs. E. L. | 1 0 0 | | | | (d)100 0 0 | 1 0 0 | | | | |
| Lee, Mrs. H. | | | | | | | | | | |
| Lee, Miss L. M. | 4 0 0 | | | | | | 10 0 | | | |
| Lefroy, Miss B. | 2 2 0 | | | | | 3 0 0 | | 5 0 0 | | |
| Lemon, Miss D. A. | 6 0 | | | | | | | | | 5 0 0 |
| Leslie, Mr. A. F. | | | | | | 1 10 0 | | | | |
| Leveson, Mrs. (Tankerville Ward) | | | | | | 10 0 0 | | | | |
| Levett, Mr. T. A. R. | 1 1 0 | | | | | | | | | |
| Levine, Mr. B. | | | | | | 1 1 0 | | | | |
| Levinge Swift, Mrs. | | | | | | 2 17 0 | | 1 0 0 | | |
| Levin, Miss M. | | | | | | | 10 0 0 | 10 0 | | |
| Levison, Mrs. | | | | | | | | | | 10 0 0 |
| Lewis, Miss M. J. | | | | | | 10 0 | | | | |
| Liebenrood, Mrs. | | | | | | 50 0 0 | | | | |
| Liebstein, Miss E. J. | 5 0 | | | | | | | | | |
| Light, Mrs. | | | | | | | | | 1 6 2 | |
| Light, Miss M. | | | | | | | | | | 1 0 0 |
| Lindholme, Miss | | | | | | | 10 0 | | | |
| Ling, Mrs. | | | | | | | | | 4 8 3 | |
| Linnell, Dr. J. W. | | | | | | | 2 2 0 | | | |
| Linscott, Mr. P. A. | | | | | | | | | | 100 0 0 |
| Linscott, Mr. R. E. | | | | | | 5 0 0 | | | | |
| Linscott, Mr. W. P. | | | | | | | 5 0 0 | | | 20 0 0 |
| Linscott, Mr. and Mrs. W. | | | | | | | | | | 60 0 0 |
| de Lisle, Mrs. | 1 0 0 | | | | | | | | | |
| Little, Mrs. E. | | | | | | 1 0 0 | | 1 0 0 | | |

| | General Fund | King's Daughters' Beds | Royal Service Beds | Dorking Bed | Other Beds | Donations | Annual Meeting | Gift Day and Sale | Boxes | Jubilee |
|------------------------------------|--------------|------------------------|--------------------|-------------|------------|-----------|----------------|-------------------|---------|---------|
| | £ s. d. | £ s. d. | £ s. d. | £ s. d. | £ s. d. | £ s. d. | £ s. d. | £ s. d. | £ s. d. | £ s. d. |
| Lloyd, Mrs. E. C. | | | | | | 10 0 0 | | | | |
| Lloyd, Miss R. N. | | | | | | 3 0 0 | | | | |
| Lofthouse, Mrs. | | | | | | 1 0 0 | | | | |
| Lofts, Mr. and Mrs. | 2 2 0 | | | | | | | | | |
| London City Mission | | | | | | 1 1 0 | | | | |
| London Co-operative Society | | | | | | 1 1 0 | | | | |
| London Hospitals Street Collection | | | | | | 236 9 2 | | | | |
| Lott, Mrs. L. M. | | | | | | 1 0 0 | | | | |
| Lovegrove, Mrs. | 10 0 | | | | | 6 0 | | | | |
| Lovell, Miss E. L. | | | | | | 2 0 0 | | | | |
| Lowry, Lady | | | | | | | 2 0 0 | 1 0 0 | | |
| Lowry per Lady | | | | | | | | | | |
| Luck, Miss E. P. | | | | | | 1 0 0 | 1 1 0 | 1 1 0 | | |
| Luck, Miss W. G. | 1 0 0 | | | | | | | | | |
| Lucoque, Miss | 1 0 0 | | | | | | | | | |
| Lumsden, Mrs. M. | | | | | | 1 0 0 | | | | |
| Lynton-Low, Dr. E. M. | | | | | | | 1 1 0 | | | |
| Lyth, Mr. W. R. | | | | | | | | | | 20 0 0 |
| M.L.K. | | | | | | 1 0 0 | | | | |
| Mack, Miss L. | 1 0 0 | | | | | 6 0 | | | | |
| Mackenzie, Mrs. | | | | | | | | | 12 0 | |
| Mackie, Miss | | | | | | 1 1 0 | | | | |
| Macklin, Miss A. E. | 1 0 0 | | | | | | | | | |
| Maclagen, Rev. P. J. | | | | | | | | 1 0 0 | | |
| Macnaghton, The Hon. Anne | | | | | | 1 0 0 | | | | |
| Macnaghton, The Hon. Octavia | | | | | | 1 0 0 | | | | |
| Macneill, Miss E. E. | | | | | | | | 1 1 0 | | |
| Maddison, Miss A. | | | | | | | 10 0 | | | |
| Madeley, Mrs. | | | | | (b) 1 0 0 | | | | | |
| Madge, Mrs. K. M. | 1 0 0 | | | | | | | | | |
| Maids' Box | | | | | | | | | | 12 11 |
| Maitland Kirwan, Mrs. C. | 2 2 0 | | | | | | | | | |
| Makepeace, Mrs. J. E. | | | | | | 2 0 0 | | | | |
| Malins, Mrs. | | | | | | 1 17 8 | | | | |
| Mallalue, Miss E. | 3 0 0 | | | | | | | | | |
| Mahon, Mr. and Mrs. A. M. | | | | | | | | | | 1 1 0 |
| Mahoney, Mr. | | | | | | 5 0 | | | | |
| Mance, Sir O. | | | | | | 1 1 0 | | | | |
| Mann, Mr. J. S. | 9 0 | | | | | | | 1 1 0 | | |
| Mann, Miss M. | | | | | | | 1 0 0 | 1 0 0 | | |
| Marriot, Mrs. E. | 3 0 0 | | | | | | 1 0 0 | 14 6 | | |

| | General Fund | King's Daughters' Beds | Royal Service Beds | Dorking Bed | Other Beds | Donations | Annual Meeting | Gift Day and Sale | Boxes | Jubilee |
|---|--------------|------------------------|--------------------|-------------|------------|-----------|----------------|-------------------|---------|---------|
| | £ s. d. | £ s. d. | £ s. d. | £ s. d. | £ s. d. | £ s. d. | £ s. d. | £ s. d. | £ s. d. | £ s. d. |
| Marsh, Mr. and Mrs. R. J. | | | | | | 2 0 0 | | | | |
| Marshall, Mr. | | | | | | | | | 9 9 | |
| Marshall, Mr. E. S. | | | | | | | | 10 0 | | |
| Martin, Mrs. | | | | 1 1 0 | | | | 10 0 | | |
| Martin, Mrs. E. | 1 0 0 | | | | | | | 10 0 | | |
| Martin, Miss E. M. | | | | | | | | | | 10 0 |
| Martin, Miss I. D. | 1 0 0 | | | | | | 10 0 | | | |
| Martin, Miss K. A. | | | | | | 1 0 0 | | 6 0 | | 5 0 0 |
| Martin, Mrs. L. | 5 0 | | | | | | | | | 4 15 0 |
| Mason, Miss L. E. | 1 0 0 | | | | | | | | | |
| Mason, Mrs. S. | | | | | | 2 2 0 | | 1 0 0 | | |
| Massey, Mrs. | | | | | | | | | 11 5 | |
| Mather, Mrs. R. E. | | | | | | 8 6 | | | | |
| Mathews, Mrs. K. | | | | | | 5 0 0 | | | | |
| Matthew, Miss E. D. | 1 0 0 | | | | | | | | | |
| Matthewman, Mrs. H. | | | | | | | 10 0 | | | |
| Matthews, Mr. F. J. | 2 2 0 | | | | | | | | | |
| Maxted, Mrs. F. | 10 0 | | | | | | | | | |
| Maxwell, Mr. P. W. | | | | | | 4 0 0 | 2 0 0 | 2 0 0 | | |
| Mayger, Miss E. | | | | | | 10 0 | | | | |
| Mayhew, Mr. | | | | | | 1 0 0 | | | | |
| Mayhew, Mrs. | | | | 1 0 0 | | | | | | |
| McCall, Miss H. A. | 10 10 0 | | | | | | | | | |
| McClintock, Rev. E. L. L. | 3 0 0 | | | | | | | | | |
| McCluer, Mrs. E. M. | | | | | | 1 0 0 | | 1 0 0 | | |
| McDonagh, Miss E. | | | | | | 1 0 0 | | | | |
| Medical Supply Association | | | | | | | | 10 6 | | |
| Meredith, Mr. J. | | | | | | 2 0 0 | | | | |
| Merriman, Mrs. A. | 1 0 0 | | | | | | | | | |
| Merritt, Mrs. | 1 0 0 | | | | | | | | | |
| Messenger, Mr. J. G. | 1 0 0 | | | | | | | | | |
| Mildmay, Lady Isobel St. John | | | | | | | | 10 0 0 | | |
| Mildmay Trust, Ltd. | | | | | | 25 0 0 | | | | |
| Mildmay Trust to Liquidate | | | | | | 200 0 0 | | | | |
| Loan | | | | | | | | | | |
| Miller, Miss M. E. | | | | | | | | 1 18 6 | | |
| Miller, Mrs. | | | | | | | | 10 0 0 | | |
| Mills, Mr. and Mrs. | 2 2 0 | | | | | | | | | |
| Milne, Dr. J. A. | | | | | | | 2 0 0 | | | |
| Milner, Miss | | | | 5 0 | | | | | | |
| Milstead, Miss R. | | | | | | | 2 0 0 | | | |

| | General Fund | King's Daughters' Beds | Royal Service Beds | Dorking Bed | Other Beds | Donations | Annual Meeting | Gift Day and Sale | Boxes | Jubilee |
|-------------------------------|--------------|------------------------|--------------------|-------------|------------|-----------|----------------|-------------------|---------|---------|
| | £ s. d. | £ s. d. | £ s. d. | £ s. d. | £ s. d. | £ s. d. | £ s. d. | £ s. d. | £ s. d. | £ s. d. |
| Mitchell, Mrs. A. S. | | | | | | 10 0 0 | | | | |
| Mitchell, Mr. F. | 5 0 0 | | | | | | | | | |
| Molony Miss | | | | | | | 2 6 | 5 0 | | |
| Molony, Mrs. K. L. | | | | | | 1 1 0 | | 10 0 | | |
| Moore, Mr. | | | | | | | | | | |
| Moore, Miss E. A. | 2 0 0 | | | | | | | | | |
| Morgan, Rev. A. T. | 20 0 0 | | | | | | | | | |
| Morris, Mr. | | | | | | 2 2 0 | | | | |
| Morris, Mr. A. W. | | | | | | 1 0 0 | | | | |
| Morris, Mr. F. W. | | | | | | 20 2 3 | | | | |
| Morris, Mr. H. | | | | | | | | 5 0 | | |
| Mortimer, Mr. A. | | | | | | 2 0 0 | | | | |
| Morton, Miss H. P. | 10 0 | | | | | | | 10 0 | | |
| Moss, Miss per Miss Arbuthnot | | | | | | | | 6 0 | | |
| Moss, Mr. A. | | | | | | | 2 2 0 | | | |
| Mould, Miss M. P. | | | | | | 2 0 0 | | | | |
| Mowll, Mrs. D. E. | | | | | | | 10 6 | | | |
| Mowll, Miss H. | 1 0 0 | | | | | | | | | |
| Mowll, Miss M. | | | | | | | 1 0 0 | | | |
| Mowll, Mrs. M. L. | | | | | | 2 0 0 | | | 5 4 8 | |
| Mowll, Mr. Rutley | 1 0 0 | | | | | | | | | |
| Mukle, Mr. F. | | | | | | 2 0 0 | | | | |
| Mulholland, Miss E. | | | | | | | | | | 10 0 |
| Mulligan, Mr. | | | | | | 10 0 | | | | |
| Murray, Miss Hope | 10 0 | | | | | | | | | |
| Mutual Friendly Aid Society | | | | | | 10 10 0 | | | | |
| Myerscough, Miss H. | 5 0 0 | | | | | | | | | |
| Myles, Miss D. | | | | | | | 5 0 | | | |
| N. and B. | 1 0 0 | | | | | | | | | |
| Naesmith, Miss M. | 8 6 | | | | | 10 0 | | | | |
| Nast Hyde Working Party | | | | | | | 2 0 0 | | | |
| Neale, Miss A. | | 5 0 | | | | | | | | |
| Nearton Puncharden Church | | | | | | | | | | 1 0 0 |
| Nesling, Mrs. R. | 1 0 0 | | | | | | | | | |
| Neve, Miss E. J. | 1 0 0 | | | | | | | | 19 11 | |
| Newell, Mr. | | | | | | | | | | |
| Newbury, Miss D. | 1 0 0 | | | | | | | | 15 8 | |
| Newley, Mr. | | | | | | | | | | |
| Newman, Miss E. M. | | | | | | 1 4 0 | | | | |
| Newton-Bulpitt, Mrs. A. E. | | | | | | | 1 0 0 | | | |
| Newton, Mrs. D. | 1 0 0 | | | | | | 1 0 0 | | | 10 0 |
| Newton, per Mrs. D. | | | | | | 2 0 0 | | | | |

| | General Fund | King's Daughters' Beds | Royal Service Beds | Dorking Bed | Other Beds | Donations | Annual Meeting | Gift Day and Sale | Boxes | Jubilee |
|--|--------------|------------------------|--------------------|-------------|------------|-----------|----------------|-------------------|---------|---------|
| | £ s. d. | £ s. d. | £ s. d. | £ s. d. | £ s. d. | £ s. d. | £ s. d. | £ s. d. | £ s. d. | £ s. d. |
| Newton, Miss G. L. | | | | | | 5 0 0 | | | | |
| Nicholson, Mrs. D. | | | | | | 10 6 | | | | |
| Nickisson, Mrs. | 1 0 0 | | | | | | | | | |
| Niemeyer, Mrs. K. | | | | | | 10 0 | | | | |
| Nightingale, Miss S. | 12 0 | | | | | | | | | |
| Noble, Mrs. (Tankerville Ward) | | | | | | 1 0 0 | | | | |
| Norton, Miss H. A. | 3 0 0 | | | | | | | | | |
| Norton, Miss M. | | | | | | | | 10 0 | | |
| Nurses Christian Fellowship, South Africa | | | | | | 1 0 0 | | | | |
| O'Connell, Mrs. | | | | | | 1 0 0 | | | | |
| O'Connor, Mrs. P. | 2 0 0 | | | | | 18 6 | | | 10 0 | |
| Ogle Trust | | | | | | 500 0 0 | | | | |
| Olney, Mrs. | 5 0 | | | | | | | | | |
| O'Neil, Mr. W. | 1 1 0 | | | | | | | | | |
| Onyon, Miss M. A. | | | | | | 1 10 0 | | | | |
| Orr-Ewing, Miss H. D. | | | | | | | 1 1 0 | | | |
| Osbourne, Mrs. | | | | | | | | | 1 5 8 | |
| Oulless, Miss C. | 6 0 0 | | | | | | | | | |
| Oxborrow, Mr. and Mrs. P. | | | | | | 2 2 0 | | | | |
| Oxley, Mr. and Mrs. | | | | | | | | | 8 4 | |
| Pace, Mr. H. C. | 10 10 0 | | | | | | | | | |
| Pace, Miss I. D. | 1 1 0 | | | | | | | | | |
| Page, Miss E. | 2 0 0 | | | | | | | 1 0 0 | | |
| Page, Miss M. | | | | | | 10 0 | | 5 0 0 | | |
| Page, Mr. P. | | | | | | | | | | |
| Painter, Mrs. O. M. | | | | | | 10 0 | | | | |
| Painter, Mrs. O. M., In memory of sister | 1 0 0 | | | | | | | | | |
| Painter, Mr. W. | | | | | | 10 6 | | | | |
| Papendick, Mrs. | | | | | | | | | 1 14 1 | |
| Parfit, Mrs. | 2 0 0 | | | | | | | | | |
| Parke, Miss O. S. | | | | | | | 20 0 0 | 25 0 0 | | |
| Parker, Miss O. M. | | | | | | | 1 0 0 | 1 0 0 | | |
| Parker, Miss W. | 1 0 0 | | | | | | | | | |
| Parkes, Miss | | | | | | 10 0 | | | | |
| Pattenden, Mrs. | | | | | | | | 2 2 0 | | |
| Paxman, Mr. A. W. | | | | | | 5 0 0 | | | | |
| Payne, Miss E. | | | | | | 5 0 0 | 5 0 0 | | | |
| Pearce, Miss I. | | | | | | 1 1 0 | 1 0 0 | | | |
| Pelton, Miss S. | | | | | | 10 0 | | | | |

| | General Fund | King's Daughters' Beds | Royal Service Beds | Dorking Bed | Other Beds | Donations | Annual Meeting | Gift Day and Sale | Boxes | Jubilee |
|---|--------------|------------------------|--------------------|-------------|------------|-----------|----------------|-------------------|---------|---------|
| | £ s. d. | £ s. d. | £ s. d. | £ s. d. | £ s. d. | £ s. d. | £ s. d. | £ s. d. | £ s. d. | £ s. d. |
| Pendlebury, Mr. in accordance with wishes of Miss D. Pendlebury | | | | | | 50 0 0 | | | | |
| Perchade, Mr. M. J. | | | | | | 10 0 | | | | |
| Percival, Mr. F. | | | | | | | | | 3 4 0 | |
| Perkins, Mr. N. B. | | | | | | | | 1 1 0 | | |
| Perrier, Miss M. E. | 1 0 0 | | | | | | | 1 0 0 | | |
| Pethybridge, Miss E. K. | | | | | | 5 0 0 | | | | |
| Petrie, Miss | | | | | | | 1 10 0 | | | |
| Pettman, Mr. S. A. | | | | | | 1 0 0 | | | | |
| Phillips, Miss A. | 10 0 | | | | | | | | | 10 0 |
| Phillips, Miss E. | 1 0 0 | 2 6 | | | | | 10 0 | 1 0 0 | | |
| Phillips, Miss E. | | | | | | | | 1 0 0 | | |
| Phillips, Mrs. E. L. | | | | | | 4 0 0 | | | | 5 0 0 |
| Phillips, Miss M. | 3 0 0 | | | | | 5 0 0 | | | | |
| Pickering, Miss E. | 1 0 0 | | | | | | | | | |
| Pickett, Mrs. M. A. | 2 0 0 | | | | | | | | | |
| Pike, Mrs. H. J. | | | | | | 10 0 | | | | |
| Pilkington, Miss, A. C. | | | | | | 10 0 | | | | |
| Pitfield, Misses | | | | | | | | | | |
| Pitt, Miss C. E. | | | | | | | 1 1 0 | 5 0 | | |
| Plastow, Mr. and Mrs. R. | | | | | | 5 6 | | | | |
| Pluss, Miss R. B. | | | | | | 5 0 | | | | |
| Plymouth, Mr. S. H. | | | | | | 10 0 | | | | |
| Poland, Miss | | | | 1 0 0 | | | | | | |
| Pollock, Mrs. K. A. | | | | | | 10 0 0 | | | | |
| Ponsford, Mr. and Mrs. | 10 10 0 | | | | | | | | | |
| Pool, Miss E. | | | | | | 7 6 | | | | |
| Pool, Miss E. | | | | | | | | 10 0 | | |
| Poole, Miss A. C. | | | | | | 1 1 0 | | | | |
| Poole, Miss M. H. | | | | | | 2 0 0 | | | | |
| Porter, Miss W. | | | | | | 10 0 | | | | |
| Portsmouth, Mrs. D. | | | | | | | 2 2 0 | | | |
| Potter, Mrs. E. | 1 0 0 | 10 0 | | | | | | | 3 18 8 | |
| Poultney, Miss | 1 0 0 | | | | | | | | | |
| Preston, Miss A. | | | | | | | | | | 2 0 0 |
| Prettyman, Miss | 4 0 0 | | | | | | | | | |
| Price, Dr. F. | 4 4 0 | | | | | | | 2 0 0 | | |
| Prime, Mrs. C. | 5 0 0 | | | | | | | | | |
| Prior, Mr. A. V. | 1 0 0 | | | | | | | | | 1 10 0 |
| Proctor, Miss M. | 85 0 0 | | | | | | | | | |
| Prudential Assurance Co. | | | | | | | | | | |
| Pugh, Mrs. C. M. | | 5 0 | | | | | | | | |

| | General Fund | King's Daughters' Beds | Royal Service Beds | Dorking Bed | Other Beds | Donations | Annual Meeting | Gift Day and Sale | Boxes | Jubilee |
|---------------------------------------|--------------|------------------------|--------------------|-------------|------------|-----------|----------------|-------------------|---------|---------|
| | £ s. d. | £ s. d. | £ s. d. | £ s. d. | £ s. d. | £ s. d. | £ s. d. | £ s. d. | £ s. d. | £ s. d. |
| Pusey, Capt. | | | | | | | | | | 10 0 |
| Puttnam, Mrs. | | | | | | 10 0 | | | | |
| Quartly, Miss | | | | | | 1 0 0 | | | | |
| de Quiucey, Mrs. R. A. | 2 0 0 | | | | | | | 4 0 0 | | 50 0 0 |
| R.A.B. | | | | | | | | 1 10 0 | | |
| Radcliff, Miss N. | | | | | | | | 2 6 | | |
| Rae, Mr. W. | 2 6 | | | | | | | | | |
| Rainbird, Miss A. M. | | | | | | | | | | 1 0 0 |
| Rainbird, Mrs. E. | | | | | | | | | | 5 0 0 |
| Rait, Miss, M. J. | | | | | | | | 1 0 0 | | |
| Ranstead, Mrs. and Miss | | | | | | 2 0 0 | | | | |
| Raper, Mrs. G. E. | | | | | | | 1 0 0 | | | |
| Ratcliffe, Mrs. E. V. | | | | | | 5 0 0 | | | | |
| Raven, Mr. and Mrs. C. W. | 20 0 0 | | | | | | | | | |
| Ravensden Baptist Church | | | | | | 5 0 0 | | | | |
| Raybould, Miss G. | | | | | | 10 0 | | | | |
| Rayner, Mrs. B. | | | | | | 2 2 0 | 1 0 0 | | | 1 0 0 |
| Rayner, Mrs. M. | | | | | | 55 0 0 | | 10 0 0 | | 5 0 0 |
| Read, The Misses | | | | | | 1 0 0 | | | | |
| Reader, Miss A. | | | 3 0 0 | | | | | | | 1 0 0 |
| Readers of the : | | | | | | | | | | |
| Christian | | | | | | 98 9 0 | | | | |
| Christian World | | | | | | 5 0 0 | | | | |
| Life of Faith | | | | | | 56 0 0 | | | | |
| Record | | | | | | 7 6 0 | | | | |
| Witness & Christian Graphic | | | | | | 2 0 0 | | | | |
| Redwood, Mr. H. | | | | | | 5 5 0 | 10 10 0 | | | |
| Rendlesham, Mr. J. H. | | | | | | | | 1 0 0 | | |
| Rennie, Miss J. | | | | | | | | 1 0 0 | | |
| Rice, Mrs. M. | | | | | | 7 2 | | | | |
| Richards, Miss L. E. | 1 0 0 | | | | | | | | | |
| Richards, Miss N. | 1 0 0 | | | | | 1 0 0 | | | | 1 0 0 |
| Richards, Mrs. C. | | | | | | | 5 0 | | | |
| Richardson, Miss C. P. | | | | | | | 5 0 0 | 10 0 | | |
| Rickard, Miss I. | | | | | | 3 0 0 | | 3 0 0 | | |
| Ridgewell, Miss A. | | | | | | | | | 1 17 0 | |
| Ripley, Miss G. | | | | | | | | | | 5 0 0 |
| Rivitt, Mrs. | | | | 5 0 | | | | | | |
| Rivas, Mrs. N. | | | | | | 10 0 | | | | |
| Robards, Mr. and Mrs. | | | | | | | | | | 5 0 0 |
| Robbins, Mr. A. | 2 2 0 | | | | | | | | | |
| Roberts, Mr. | | | | | | 1 0 0 | | | | |

| | General Fund | King's Daughters' Beds | Royal Service Beds | Dorking Bed | Other Beds | Donations | Annual Meeting | Gift Day and Sale | Boxes | Jubilee |
|-------------------------------------|--------------|------------------------|--------------------|-------------|------------|-----------|----------------|-------------------|---------|---------|
| | £ s. d. | £ s. d. | £ s. d. | £ s. d. | £ s. d. | £ s. d. | £ s. d. | £ s. d. | £ s. d. | £ s. d. |
| Roberts, The Misses L. and G. | | | | | | 5 0 | | 5 0 | | |
| Roberts, Mr. R. Bycroft | | | | | | 2 0 0 | | | | |
| Roberts, Mr. and Mrs. Varley | 2 0 0 | | | | | 15 0 | | | | |
| Robins, Mrs. E. | | 2 2 0 | | | | | | | | |
| Robinson, Miss | | | | | | | | | | 5 6 0 |
| Robinson, Miss E. B. | | 1 0 0 | | | | | | | | |
| Roche, Miss E. | | | | | | 2 0 0 | | | | |
| Roche, Dr. and Mrs. M. J. | 10 0 0 | | | | | | | | | |
| Rogers, Rev. and Mrs. A. C. | | | | | | 5 0 0 | | | | 1 10 0 |
| Rolfe, Mrs. | | | | | | | | | | |
| Romford Baptist Church | | | | | | 3 0 6 | | | | |
| Rose, Mrs. F. E. | | | | | | 1 0 0 | | | | |
| Rose, Mr. J. H. | | | | | | 55 0 0 | | 5 0 0 | | |
| Rose, Mr. J. H. (Jnr.) | | | | | | 10 10 0 | | 10 10 0 | | |
| Rose, Miss R. | | | | | | 10 0 | | | | |
| Rouse, Miss M. J. | | | | | | | 3 0 0 | | | |
| Rowlands, Miss E. M. | | | | | | 1 0 0 | | 10 0 | | |
| Royce, Miss D. | | | | | | 10 0 | | | | |
| Rudd, Cpl. V. P. | | | | | | 2 0 0 | | | | 5 0 0 |
| Rumbles, Miss E. | | | | | | | | | | 10 0 |
| Russell, Miss A. | | | | | | | | | | |
| Russell, Mr. C. Neville | 3 3 0 | | | | | | | | | |
| Rye Lane Chapel | | | | | | 2 2 0 | | | | |
| Sale, Proceeds of: | | | | | | | | | | |
| Books and Wrapping Stall | | | | | | | | 6 19 3 | | |
| Bran Tub | | | | | | | | 13 6 0 | | |
| Christmas Tree | | | | | | | | 8 14 0 | | |
| Gift Stall | | | | | | | | 113 3 6 | | |
| Hardware Stall | | | | | | | | 35 2 4 | | |
| League of Help Stall | | | | | | | | 183 11 0 | | |
| Missionary and Calendars Stall | | | | | | | | 82 5 8 | | |
| Needlework and General Stall | | | | | | | | 131 8 6 | | |
| Royal Service Stall | | | | | | | | 126 18 3 | | |
| Refreshments | | | | | | | | 29 3 6 | | |
| Toy Stall | | | | | | | | 25 12 6 | | |
| per Miss L. Y. Waring—trading | | | | | | | | 56 8 6 | | |
| Unreceipted Donations and Admission | | | | | | | | 34 0 0 | | |
| Saltmarsh, Miss A. I. | | | | | | | 1 0 0 | 10 0 | | |

| | General Fund | King's Daughters' Beds | Royal Service Beds | Dorking Bed | Other Beds | Donations | Annual Meeting | Gift Day and Sale | Boxes | Jubilee |
|---|--------------|------------------------|--------------------|-------------|------------|-----------|----------------|-------------------|---------|---------|
| | £ s. d. | £ s. d. | £ s. d. | £ s. d. | £ s. d. | £ s. d. | £ s. d. | £ s. d. | £ s. d. | £ s. d. |
| Samson, Mrs. | | | | | | | | 10 0 | | |
| Samuel, Mrs. L. | | | | | | 3 0 0 | | | | |
| Samways, Mr. A. J. | 1 0 0 | | | | | 18 6 | | | | |
| Samways, Mr. and Mrs. | | | | | | | | 2 0 0 | | |
| Sandford, Miss | | | | 5 0 | | | | | | |
| Sangster, Miss M. | | | | | | | | 1 0 0 | | |
| Sanitas Social Club | | | | | | | | | 1 8 9 | |
| Sankey, Mrs. | | | | | | 1 0 0 | | | 3 14 3 | |
| Sapsford, per Miss J. | | | | | | | | | | |
| Saunders, Mr. and Mrs. D. | | | | | | 10 6 | | | | |
| Saunders, Mr. E. | 1 0 0 | | | | | 3 0 0 | | | | |
| Savory, Mr. E. Braithwaite | 6 0 0 | | | | | | | | | |
| Sawbridgeworth Congregational Sunday School | | | | | | 12 6 | | | | |
| Schelling, Mr. J. | | | | | | 1 0 0 | 1 0 0 | | | |
| Schlatter, Nurse Evelyn | | | | | | 7 0 | | | | |
| Scorer, Miss M. P. | | | | | | | 2 0 0 | | | |
| Scott, Miss E. M. | | | | | | 1 1 0 | | 5 0 | | |
| Scott, Lady | | | | | | | | 2 0 0 | | |
| Seaford, Mr. W. J. | 1 1 0 | | | | | | | | 1 0 3 | |
| Searle, Mr. | | | | | | | | | | |
| Sedman, Miss S. A. | 10 0 | | | | | | 10 0 | | | |
| Seeking, Adj. F. | | | | | | 1 0 0 | | | | |
| Senior, Mr. H. H. | | | | | | | | 10 0 | | |
| Seth Smith, Miss H. E. | | 2 6 | | | | | | | | |
| Sharp, Miss E. | 1 0 0 | | | | | | 1 0 0 | 1 0 0 | | |
| Sharpe, Mrs. J. | | | | | | | | | | 6 0 0 |
| Shavrin, Mrs. | | | | | | | | | 8 5 | |
| Shaw, Mrs. E. | | | | | | | 10 0 | | 13 8 | |
| Shaw and Sons, Messrs. H. | | | | | | | | | | |
| Shaw, Miss W. | 1 0 0 | | | | | | | | | |
| Shearburn, Mrs. | | | | 5 0 | | | | | | |
| Shearburn, The Misses | | | | 5 0 | | | | | | |
| Shearman, Miss K. | | | | | | 30 0 0 | | | | |
| Shearn, Miss E. M. | | | | | | 1 0 0 | | | | |
| Sheen Hall Girls' Bible Class | | | | | | 3 0 0 | | | | |
| Shepperd, Miss G. E. | | | | | | | 10 0 | 10 0 | | |
| Shermeld, Mrs. M. | | | | | | | 5 0 | 3 6 | 1 0 0 | |
| Shipp, Miss and Miss Brooks | | | | | | 2 2 0 | | | | |
| Shipp, Mrs. | | | | | | 5 0 | | | | |
| Shipton, Mrs. E. T. | 2 2 0 | | | | | | | | | |
| Shipton, Mr. K. and Business Friends | | | | | | 75 0 0 | | | | |

| | General Fund | King's Daughters' Beds | Royal Service Beds | Dorking Bed | Other Beds | Donations | Annual Meeting | Gift Day and Sale | Boxes | Jubilee |
|----------------------------------|--------------|------------------------|--------------------|-------------|------------|-----------|----------------|-------------------|---------|---------|
| | £ s. d. | £ s. d. | £ s. d. | £ s. d. | £ s. d. | £ s. d. | £ s. d. | £ s. d. | £ s. d. | £ s. d. |
| Shirley Hall Assembly .. | | | | | | 10 0 0 | | | | |
| Shoreditch Fire Watchers .. | | | | | | 10 0 0 | | | | |
| Shrubbs, Mr. .. | | | | | | 1 10 0 | | | | |
| Sidcup Crusaders Jnr. Section | | | | | | 1 0 0 | | | | |
| Sidmouth, Christian Alliance of | | | | | | 1 10 0 | | | | |
| Women and Girls .. | | | | | | 5 0 | | | | |
| Silence, Miss D. .. | | | | | | | | 2 2 0 | | |
| Silk, Mr. R. .. | 8 8 0 | | | | | | 5 0 | | | |
| Sills, Mrs. L. .. | | | | | | 2 0 0 | | | | |
| Silver, Mrs. M. .. | | | | | | 1 0 0 | | | | |
| Simmons, Mrs. B. F. .. | 2 2 0 | | | | | | | | | |
| Simpkin, Mr. A. .. | | | | | | 1 0 0 | | | | |
| Simpson, F. F. Je Soneff New | | | | | | | | | | |
| Trust .. | 40 0 0 | | | | | | | | | |
| Sisley, Mrs. .. | | | | | | 10 0 | | | | |
| Skeet, Mr. R. J. .. | 1 0 0 | | | | | | | | | |
| Skeffington, Mrs. .. | | | | | | 1 0 0 | | | | |
| Skinner, Lt. Col. and Mrs. W. T. | | | | | | | | | | |
| Carlyle .. | 4 0 0 | | | | | | | | | |
| Skipper, the late Mrs. G. A. .. | 1 0 0 | | | | | | | | | |
| Skipper, Capt. S. .. | 1 1 0 | | | | | | | | | |
| Skipper, Miss V. .. | | | | | | | 1 10 0 | | | |
| Skipping, Mrs. M. A. .. | | | | | | | | 1 0 0 | | |
| Smalley, Mr. H. .. | | | | | | | | 10 0 | | |
| Smart, Dr. and Mrs. .. | | | | | | 5 0 0 | | | | |
| Smith, Dr. and Mrs. Dansey .. | 1 10 0 | | | | | | | | | |
| Smith, Messrs. E. and A. .. | | | | | | | | 10 0 | | |
| Smith, Miss. E. L. .. | | | | | | | 7 6 | 2 6 | | |
| Smith, Mr. F. A. .. | | | | | | 2 0 0 | | | | |
| Smith, Miss G. W. .. | | | | | | 5 0 0 | | | | |
| Smith, Mrs. H. T. .. | | | | | | 3 0 0 | | | | |
| Smith, Mrs. J. W. .. | | | | | | | | 10 0 | | |
| Smith, Mr. J. .. | | | | | | | | 1 0 0 | | |
| Smith, Miss L. .. | | | | | | | 5 0 | 5 0 | | |
| Smith, Miss M. T. .. | | | | | | | 10 0 | | | |
| Smith, Mrs. R. G. .. | | | | | | | 1 1 0 | | | |
| Smith, Mrs. R. .. | | | | | | | | 10 8 | | |
| Smith, Rev. T. .. | | | | | | 1 1 0 | | | | |
| Smith, Rev. W. E. .. | 1 1 0 | | | | | | | | | |
| Smith's Kensington Charity .. | | | | | | 50 0 0 | | | | |
| Snell, Dr. F. R. .. | | | | | | | 1 1 0 | 1 1 0 | | |
| Solomon, Mr. H. .. | | 5 0 | | | | | | | | |
| Soloman, Mrs. M. A. .. | 4 0 0 | | | | | | | | | 3 0 0 |

| | General Fund | King's Daughters' Beds | Royal Service Beds | Dorking Bed | Other Beds | Donations | Annual Meeting | Gift Day and Sale | Boxes | Jubilee |
|---|--------------|------------------------|--------------------|-------------|------------|-----------|----------------|-------------------|---------|---------|
| | £ s. d. | £ s. d. | £ s. d. | £ s. d. | £ s. d. | £ s. d. | £ s. d. | £ s. d. | £ s. d. | £ s. d. |
| Sorgatz, Mrs. E | | | | | | 5 0 | | | | |
| South Hackney Parochial Charities | | | | | | 5 5 0 | | | | |
| Southey, Mrs. R. | 10 0 | | | | | | 5 0 | 10 0 | | 20 0 0 |
| Southgate Girls' Club | | | | | | 2 5 6 | | | | |
| Sowman, Mr. and Mrs. J. W. | 10 6 | | | | | | 10 0 | | | |
| Sparkes, Mrs. H. | | | | | | | 5 0 | | | |
| Spriggs, Miss E. R. | 2 0 0 | | | | | | | 10 0 | | |
| Springett, Dr. and Mrs. V. | 2 2 0 | | | | | | | | | |
| Squire, Mrs. | | | | | | 1 1 0 | | | | |
| Squire, Miss E. M. | | | | | | 2 0 0 | | | | |
| St. Andrew's Sunday School, Hoxton | | | | | | 14 6 | | | | |
| St. Boltoph's Church Fire Watchers | | | | | | 1 1 0 | | | | |
| St. John's Sunday School, Sandbank | | | | | | 3 0 0 | | | | |
| St. Mary's Mission, Cheshunt | | | | | | 1 8 0 | | | | |
| Stacpool, the late Mr. W. | | | | | | | 1 1 0 | | | |
| Stallard, Miss M. | 2 0 0 | | | | | | | | | |
| Standen, Miss M. L. | | | | | | 2 0 0 | | | | |
| Stannard, Mrs. | | | | | | 10 0 | | | 4 9 3 | |
| Stannard, Mr. | | | | | | | | | 1 8 6 | |
| Stapleton, Mr. A. V. | 1 0 0 | | | | | | | | | |
| Stapleton, Mrs. E. | | | | | | | 10 0 | 5 0 | | |
| Steele, Mrs. M. E. | | | | | | | 10 0 | | | |
| Stenning, Mr. W. Lees | 1 1 0 | | | | | | | | | |
| Stephens, Miss I. | | | | | | 1 0 0 | | | | |
| Stevens, Mr. and Mrs. W. | | | | | | 10 0 | | | | |
| Stevens, per Mr. W. | | | | | | 1 7 0 | | | | |
| Stevens, per Mr. W., Gifts from Leicester | | | | | | 14 12 9 | | | | |
| Stevens, per Mr. W., Mr. Greasley | | | | | | 2 0 | | | | |
| Stevens, per Mr. W., Miss "S" | | | | | | 1 0 0 | | | | 1 0 0 |
| Stevenson, Miss E. | 1 0 0 | | | | | | 5 0 | | | |
| Stewart, Miss M. | 1 0 0 | | | | | | | 1 1 0 | | |
| Stiff, Mrs. | | | | | | | | 10 0 | | |
| Stileman-Gibbard, Miss D. A. | | | | | | 18 0 | | | | |
| Still, Mr. and Friends | | | | | | 6 17 6 | | | | |
| Stirling, Miss A. | 1 0 0 | 2 6 | | | | | | | | |
| Stobbs, Mrs. F. E. | 2 0 0 | | | | | | | | | |
| Stone, Miss W. | | | | | | | | 1 0 0 | | |

| | General Fund | King's Daughters' Beds | Royal Service Beds | Dorking Bed | Other Beds | Donations | Annual Meeting | Gift Day and Sale | Boxes | Jubilee |
|---|--------------|------------------------|--------------------|-------------|------------|-----------|----------------|-------------------|---------|---------|
| | £ s. d. | £ s. d. | £ s. d. | £ s. d. | £ s. d. | £ s. d. | £ s. d. | £ s. d. | £ s. d. | £ s. d. |
| Stopford, Miss E. E. | | | | | | 1 0 0 | | | | |
| Storey, Mr. S. J. | | | | | | 1 0 0 | | | | |
| Straham, Miss | | | | | | 3 0 0 | | | | |
| Streatham Hill Girls and Boys Crusader Classes | | | | | | 5 5 0 | | | | |
| Stribling, Mr. C. E. | | | | | | | | 5 0 0 | | |
| Stroulger, Mrs. | | | | | | 2 0 0 | | 1 0 0 | | |
| Stubbs, Councillor H. J. | | | | | | 1 0 0 | 1 0 0 | | | |
| Styan, Mrs. F. | | | | | | | | 5 0 | | |
| Sudan United Mission | | | | | | 10 0 | | | | 5 5 0 |
| Sunner, Mr. and Mrs. W. | | | | | | | | | 21 12 9 | |
| Sunday Evening Collections | | | | | | | | 2 2 0 | | |
| Sutton and Home Ltd., Messrs. Sutton, Mrs. M. | | | | | 2 0 0 | | 3 0 0 | | | |
| Swanfield St. Fire Party | | | | | | 27 11 0 | | | | |
| Symonds, Rev. E. | 2 0 0 | | | | | | | 5 0 0 | | |
| Symonds, Miss F. | | | | | | | | | | 5 5 0 |
| Symonds, Dr. J. W. C. | | | | | | | | | | |
| Taffs, Mrs. | | | | | | | | | 8 6 | |
| Talbot, the Hon. Mrs. Milo | 4 4 0 | | | | | | | | | |
| Tankard, Mrs. C. E. | 20 0 0 | | | | | 1 0 0 | 1 0 0 | | 3 14 5 | |
| Tankerville Ward Box | | | | | | 10 0 | | | | |
| Tann, Mrs. F. E. | | | | | | | | 3 3 0 | | |
| Tarry, Mrs. | | | | | | | 5 0 | | | |
| Taylor, Miss G. | | | | | | 10 0 | | | | |
| Taylor, Mr. and Mrs. | | | | | | 10 0 0 | | | | |
| Taylor, Mr. A. G. | | | | | | 1 0 0 | | | | |
| Taylor, Miss B. | | | | | | | | 10 6 | | |
| Taylor, Messrs. Edward | | | | | | | 10 0 | | | |
| Taylor, Miss E. M. | 1 0 0 | | | | | | | | | |
| Taylor, Rev. E. Hudson | 3 0 0 | | | | | | | | | |
| Taylor, Miss M. | | | | | | | 5 0 | 5 0 | | |
| Taylor, Miss M. | | | | | | 1 1 0 | | | | |
| Taylor, Rev. W. J. | 10 0 | | | | | | | | | |
| Taylor, Rev. W. R. | | | | | | | | 1 0 0 | | |
| Temple Brown, Rev. and Mrs. | | | | | | | | 10 0 | | |
| Terry, Mrs. M. K. | | | | | | | | 10 0 | | |
| Thain, Mrs. J. | | | | | | 10 0 | | | | |
| Thomas, Mr. and Mrs. E. R. | | | | | | 1 0 0 | | | | |
| Thomas, Dr. and Mrs. J. L. | | | | | | | | 5 0 0 | | |

| | General Fund | King's Daughters' Beds | Royal Service Beds | Dorking Bed | Other Beds | Donations | Annual Meeting | Gift Day and Sale | Boxes | Jubilee |
|---|--------------|------------------------|--------------------|-------------|------------|-----------|----------------|-------------------|---------|---------|
| | £ s. d. | £ s. d. | £ s. d. | £ s. d. | £ s. d. | £ s. d. | £ s. d. | £ s. d. | £ s. d. | £ s. d. |
| Thompson, Rt. Rev. Bishop, D. A. | | | | | | 3 12 0 | | | | |
| Thompson, Miss E. H. | | | | | | | 10 6 | 1 1 0 | | |
| Thompson, Miss E. M. | | | | | | 5 5 0 | | 5 0 0 | | |
| Thompson, Mr. and Mrs. H. | 20 0 0 | | | | | | | 2 0 0 | | |
| Thompson, Mr. H. | | | | | | | 1 0 0 | | | |
| Thompson, Mr. and Mrs. J. | | | | | | 10 0 0 | | | | |
| Thompson, Dr. and Mrs. J. | 2 0 0 | | | | | | | | | 25 0 0 |
| Thompson, Mr. J. | | | | | | | | | | |
| Thompson, Mrs. J. | | | | | | 2 0 0 | | | | |
| Thompson, Miss M. H. | | | | | | 10 0 | | | | |
| Thomson, Mr. and Mrs. | | | | | | | | | | 5 0 0 |
| Thomson, Miss | | | | 10 0 | | | | | | |
| Thomson, Miss J. | | | | | | 10 0 | | | | 10 0 |
| Thoondsen, Mrs. | | | | | | 3 3 0 | | | | |
| Thorne-Thorne, Mrs. | 1 0 0 | | | | | | | | | |
| Thorp, Miss S. C. | | | | | | | 1 1 0 | | | |
| Thorpe, Mrs. A. F. | 1 0 0 | | | | | | | | | |
| Thorpe, Rev. A. F. | 10 0 0 | | | | | | | | | |
| Thorpe, Miss F. | 3 3 0 | | | | | | 1 0 0 | | | |
| Thursday Collection | | | | | | | | | 3 14 4 | |
| Tibbs, Mr. P. I. B. | | | | | | | | 1 0 0 | | |
| Tibbs, Mr. P. I. B., in Memory of Son | | | | | | 25 0 0 | | | | |
| Tilbury, Messrs. M. and S. | | | | | | | | 1 0 0 | | |
| Tillbrook, Mrs. J. | | | | | | | | | 2 16 0 | |
| Todman, Miss E. D. | | | | | | 1 0 0 | | | | |
| Todman, Dr. R. | | | | | | | | 2 0 0 | | |
| Tolkien, Mrs. J. and Father | | | | | | 10 0 | | | | |
| Tollit, Miss F. | | | | | | | | | | 5 0 0 |
| Tomlinson, Mr. J. | | | | | | 1 0 0 | | | | |
| Tompkins, Mrs. | | | | | | | | | 2 16 0 | |
| Tompkins, Mr. and Mrs. | | | | | | 10 0 | | | | |
| Toms, Miss G. | | | | | | 1 10 0 | | | | |
| Tonge, Mrs. (Coventry Ward) | | | | | | 2 0 0 | | | | |
| Tooting Parish Church Boys' Sunday School | | | | | | 2 0 0 | | | | |
| Tooting Parish Church Christian Endeavour | | | | | | 6 14 6 | | | | |
| Topple, Mr. A. L. | | | | | | | 2 6 | 5 0 | | |
| Tottenham, Miss | | 10 0 | | | | | | | | |
| Towner, Mr. S. | 1 0 0 | | | | | | | | | |
| Townsend, Miss E. | | | | | | 10 0 | | | | |

| | General Fund | King's Daughters' Beds | Royal Service Beds | Dorking Bed | Other Beds | Donations | Annual Meeting | Gift Day and Sale | Boxes | Jubilee |
|---|--------------|------------------------|--------------------|-------------|------------|-----------|----------------|-------------------|---------|---------|
| | £ s. d. | £ s. d. | £ s. d. | £ s. d. | £ s. d. | £ s. d. | £ s. d. | £ s. d. | £ s. d. | £ s. d. |
| Towse, Mr. C. F. | | | | | | 5 0 0 | | | | |
| Trench, Mrs. Chevenix | 1 0 0 | | | | | | | | | |
| Trimmer, Rev. D. and Mrs. . . . | 1 0 0 | | | | | | | | | |
| Trott, Miss E. | 4 0 0 | | | | | | | | | 3 3 0 |
| Truman, Hanbury and Buxton, Co., Ltd. | 15 0 0 | | | | | | | | | |
| Tucker, Miss S. A. | 1 0 0 | | | | | | | | | |
| Turnbull, Deaconess F. | | | | | | 1 0 0 | 1 0 0 | 1 0 0 | | |
| Turner, Mrs. | | | | | | 10 0 | | | | 5 0 |
| Turtle, F./Sgt. W. | | | | | | | | | 1 8 0 | |
| "Two Friends" | | | | | | | | | | |
| Tyler, Mr. | | | | | | 4 4 0 | | | | |
| Tyrell and Co., Messrs. | | | | | | 2 2 0 | | | | |
| Upland, Mr. P. | | | | | | | | | | |
| Underwood, Mrs. | | | | 1 6 0 | | | | | | |
| Underwood, Miss F. | | | | 6 9 6 | | | | | | |
| United Charities of St. Leonards, Shoreditch | | | | | | 8 0 0 | | | | |
| Upney Baptist Church | | | | | | 5 0 0 | | | | |
| Upper Holloway Baptist Women's League | | | | | | 2 4 0 | | | | |
| Uridge, Mrs. | | | | | | 5 0 | | | | |
| Vandenberg, Miss C. M. | 1 0 0 | | | | | | | | 1 15 9 | |
| Van Leer and Co., Ltd., Messrs. . . | | | | | | | 1 1 0 | | | |
| Vann, Mr. and Mrs. | | | | | | 1 1 0 | | | | |
| Vaughan, Miss | | | | | | 10 0 | | | | |
| Vellacott, Miss | | 10 0 | | | | | | | | |
| Venables, Mrs. A. | 10 0 | | | | | | 1 0 0 | | | 1 15 0 |
| Vernon, Miss B. | | | | | | | | 1 4 0 | | |
| Vick, Miss L. A. | | | | | | | | | | |
| Vickers, Miss A. M. | 2 2 0 | | | | | | | | | |
| Vickers, Miss E. | 1 1 0 | | | | | | | | | |
| Vinall, Miss E. M. | | | | | | | | 10 0 | | 5 0 |
| Virginia Road Fire Watchers . . . | | | | | | 10 0 0 | | | | |
| Visitors' Box | | | | | | | | | 9 1 4 | |
| Wadhurst Infants Sunday School | | | | | | 9 0 | | | | |
| Wager, Mrs. | | | | | | | | | 17 6 | |
| Wager, Mrs. C. and Mrs. Moss . . . | | | | | | | | | 1 10 0 | |
| Wakeley, Mrs. S. | | | | | | | 2 0 0 | | 1 1 0 | |

| | General Fund | King's Daughters' Beds | Royal Service Beds | Dorking Bed | Other Beds | Donations | Annual Meeting | Gift Day and Sale | Boxes | Jubilee |
|--|--------------|------------------------|--------------------|-------------|------------|-----------|----------------|-------------------|---------|---------|
| | £ s. d. | £ s. d. | £ s. d. | £ s. d. | £ s. d. | £ s. d. | £ s. d. | £ s. d. | £ s. d. | £ s. d. |
| Walker, Mr. A. | | | | | | 10 0 | | 10 0 | | |
| Walker, Miss E. | | | | | | | | 2 2 0 | | |
| Walker, Mr. E. F. | | | | | | | 10 0 | 10 0 | | |
| Walker, Mr. G. P. | | | | | | 5 0 0 | | | | 25 0 0 |
| Walker, Miss K. | | | | | | 1 0 0 | | | | |
| Walker, Mrs. M. | | | | | | 2 0 0 | | | | |
| Walker, Mr. W. H. | 3 3 0 | | | | | | | | | |
| Wall, Messrs. Howard, Ltd. | 5 0 0 | | | | | | | | | |
| Waller, Mr. A. G. | | | | | | 1 1 0 | | | | |
| Waller, Mr. H. B. | 1 0 0 | | | | | | | | | |
| Wallis, Mr. and Mrs. | | | | | | 10 0 | | | | |
| Ward, Mr. | | | | | | 10 0 | | | | |
| Ward, Mr. and Mrs. | | | | | | | | | | 10 0 0 |
| Ward, Miss D. G. | | | | | | 5 0 0 | | | | |
| Ward, Mrs. H. | | | | | | | | 10 0 | | |
| Ward, Mrs. M. | 1 0 0 | | | | | | | 10 0 | | |
| Ward, Miss R. | | | | | | | 1 1 0 | | | |
| Ward, Mrs. R. M. | | | | | | | | | | |
| Waring, Miss L. Y. | 1 0 0 | | | | | | | | | |
| Warner, Miss E. | | | | | | | | | | 1 0 0 |
| Warren, Miss E. M. | | | | | | 1 0 0 | | | | |
| Warren, Mrs. J. | 10 0 | | | | | | 2 6 | 2 6 | | |
| Warren, Miss M. | | | | | | 2 0 0 | | | | |
| Washington, Miss E. M. | 8 0 0 | | | | | | | | | |
| Waters, Mrs. and Miss | | | | | | | 10 0 | 10 0 | | |
| Watson, Dr. A. J. | 6 6 0 | | | | | 1 1 0 | | | | |
| Watson, Miss S. I. | | | | | | | | 3 3 0 | | |
| Watson, Miss and Miss Stockton | | | | 5 0 | | | | | | |
| Watts, Miss A. Hamilton | | | | | | 7 0 | 2 0 0 | 2 0 0 | | |
| Waugh, Mrs. | | | | | | | 5 0 | 5 0 | | |
| Weavers, Miss A. | | | | | | | | 10 0 | | 2 0 0 |
| Webb, Mrs. | | | | | | | | | 1 13 4 | |
| Webb, Mrs. D. M. | | | | | | 1 0 0 | | | | 10 10 0 |
| Webb, Mr. W. Howard | 10 10 0 | | | | | | | | | |
| Webber, Mrs. | | | | | | | | | 13 0 | |
| Webber, Mrs. L. G. | | | | | | 2 6 | 2 6 | | | |
| Webster, Mrs. Q. D. | 1 1 0 | | | | | | | | | |
| Westcliff School | | | | | | | 5 0 0 | 5 0 0 | | |
| Westminster Bank, Ltd. | | | | | | | | 2 2 0 | | |
| Weston, Rev. P. | | | | | | 1 0 0 | | | | |
| Wheeler, Mrs. | | | | | | | 5 0 | | 17 5 | |
| Wheeler, Miss E. | | | | | | | 10 0 | 5 0 | | |
| White, Mr. F. A. | | | | | | | | | | |

| | General Fund | King's Daughters' Beds | Royal Service Beds | Dorking Bed | Other Beds | Donations | Annual Meeting | Gift Day and Sale | Boxes | Jubilee |
|---|--------------|------------------------|--------------------|-------------|------------|-----------|----------------|-------------------|---------|---------|
| | £ s. d. | £ s. d. | £ s. d. | £ s. d. | £ s. d. | £ s. d. | £ s. d. | £ s. d. | £ s. d. | £ s. d. |
| White, Mr. F. P. | 2 0 0 | | | | | | | | | |
| White, Dr. and Mrs. H. | 10 10 0 | | | | | | | 9 0 3 | | |
| White, Dr. and Mrs. H., per | | | | | | | | 114 7 3 | | |
| White, Dr. and Mrs. H., per Sale at Bromley | 1 1 0 | | | | | | | | | |
| White, Miss H. | | 5 0 | | | | | | | | |
| Whitham, Mrs. | | | | | | 6 0 0 | | | | |
| Whitley, Mr. W. | | | | | | | | 5 5 0 | | |
| Whitmore, Mrs. M. | | | | | | 8 6 | | | | |
| Whitney, Mrs. G. J. | | | | | | | | 10 0 | | |
| Whittaker, Mrs. A. | | | | | | | | 5 0 | | |
| Whittemore, Mrs. A. | | | | | | | 10 0 | | | |
| Whybrow, Mrs. F. | | | | | | 1 10 0 | | | | |
| Wick, Mr. E. | | | | | | | 1 0 0 | 1 0 0 | | |
| Wicks, Miss G. | | | | | | | | 5 0 0 | | |
| Wight, Mrs. G. E. | | | | | | 10 0 | | | | |
| Wightman, Miss V. | | | | | | | | | | |
| Wigram, Dr. L. E. | 1 1 0 | | | | | | 1 0 0 | 5 0 0 | | |
| Wilding, Mr. and Mrs. | | | | | | | | 1 0 0 | | |
| Wiles, Mr. A. A. | | | | | | | | | 1 0 0 | |
| Wilkinson, Miss A. | 1 0 0 | | | | | | | | | |
| Wilkinson, Miss A. E. | 1 0 0 | | | | | 2 0 0 | | | | |
| Wilkinson, Mr. A. E. | | | | | | | | | | |
| Wilkinson, Miss E. | 1 0 0 | | | | | | | | | |
| Wilks, Miss F. B. | | | | | | 2 0 0 | | | | |
| Willems, per Miss Y. | | | | | | | | | | 2 0 0 |
| Williams, Rev. and Mrs. | | | | | | | | 1 1 0 | 4 10 | |
| Williams-Cook, Messrs. | | | | | | | 10 0 | | | |
| Williams, Mrs. E. | | | | | | | | | | 2 0 0 |
| Williams, Miss F. | 1 0 0 | | | | | | | | | |
| Williams, Lt. G. H. | | | | | | | | | | |
| Williams, Mrs. (Tankerville Ward) | | | | | | 10 0 0 | | | | |
| Willson, Mrs. E. J. | 1 1 0 | | | | | | | | | |
| Willson, Mrs. | 10 0 | | | | | | | | | |
| Willson, Miss D. | | | | | | 3 0 0 | 1 0 0 | 1 0 0 | | |
| Willy, Miss D. A. | | | | | | 5 0 | | | | |
| Wilson, Misses | | | | | | 2 0 0 | | | | |
| Wilson, Miss G. | | | | | | 5 10 0 | 10 0 | | | |
| Wilson, Mr. and Mrs. J. S. | 1 0 0 | | | | | 5 5 0 | | | | |
| Wimbourne, Mr. G. G. | | | | | | | 10 0 | | | |
| Winch, Miss A. M. | | | | | | | | | | |
| Witcombe, Mr. C. H. | | | | | | 1 0 0 | | | | |

| | General Fund | King's Daughters' Beds | Royal Service Beds | Dorking Bed | Other Beds | Donations | Annual Meeting | Gift Day and Sale | Boxes | Jubilee |
|--------------------------------------|--------------|------------------------|--------------------|-------------|------------|-----------|----------------|-------------------|---------|---------|
| | £ s. d. | £ s. d. | £ s. d. | £ s. d. | £ s. d. | £ s. d. | £ s. d. | £ s. d. | £ s. d. | £ s. d. |
| Withers, Mr. W. R. | | | | | | 1 0 0 | | | | |
| Women's Box | | | | | | | | | 1 4 3 | |
| Wontner, Smith, Gray and Co. | | | | | | | | 2 2 0 | | |
| Wood, Miss A. C. | | | | | | | | 1 0 0 | | |
| Woodbridge, Mrs. E. | 1 0 0 | | | | | | | | | |
| Woodcock, Miss F. M. | | | 5 0 | | | | | | | |
| Woodger, Miss E. | 1 1 0 | | | | | | | | | |
| Woodgrange Baptist Church | | | | | | 10 0 0 | | | | |
| Woodhall, Mr. T. | | | | | | 10 0 | | | | |
| Woodhouse, per Dr. | | | | | | 7 6 | | | | |
| Woodhouse, Miss D. P. | | | | | | | | 5 5 0 | | |
| Woodhouse, Mr. H. P. | | | | | | | | 1 1 0 | | |
| Woodhouse, Mr. J. S. | | | | | | | 1 0 0 | | | |
| Woodley, Mrs. | | | | | | | | | 8 4 | |
| Woodroff, Mrs. and Miss | 2 2 0 | | | | | | | | | |
| Woodstock, Mr. | | | | | | | | | 3 0 0 | |
| Woodward, Mr. and Mrs. | 4 0 0 | | | | | | | | | |
| Wootton, per Miss D. E. | | | | | | 4 0 0 | | 5 0 0 | 1 0 0 | |
| Wordsworth, Mr. C. R. | 1 0 0 | | | | | 1 0 0 | | | | |
| Worsfold, Mrs. L. | | | | | | 10 0 | | | | |
| Worthington, Mrs. | | | | | | | 1 0 0 | | | 2 0 0 |
| Wraight, Mr. G. | | | | | | 1 0 0 | | | | |
| Wright, Mrs. | | | | | | 10 0 | | | | |
| Wright, Miss L. A. | 1 0 0 | | | | | | 2 2 0 | 1 1 0 | | |
| Wyatt, Mr. A. L. | | | | | | | 1 0 0 | | | |
| X-Ray Donations | | | | | | 6 1 0 | | | 3 18 6 | |
| Yates, Miss M. | | 1 1 0 | | | | | | | | |
| Yeo, Miss S. | | | | | | 1 0 0 | | | | |
| Yeomans, Miss O. | | | | | | 2 0 0 | | | | |
| Yeulett, Miss | | | | | | | 10 0 | 10 0 | | |
| Young, Miss | | | | | | 10 0 | | | | |
| Young, Mrs. A. | 1 0 0 | | | | | | | | | |
| Young, Mrs. J. | | | | | | 1 0 0 | | | | |
| Young, Miss J. | | | | | | | 5 0 | 5 0 | | |
| Youngs, Miss H. R. | | | | | | | 10 0 | 10 0 | | |
| Sums under 5/- | 6 0 | 9 0 | 4 0 | 3 6 | | 3 17 7 | 15 0 | 1 4 0 | 1 5 0 | 16 6 |

(a) = Ashley Arbuthnot Bed

(b) = Brotherhood Bed

(c) = Busy Bee Cot

(d) = Mary and Elizabeth Leake Cots

Voluntary Gifts to Annie McCall Maternity Hospital

| | Subscriptions | | | Donations | | | Annual Meeting | | | Building and Equipment | | | | | |
|---------------------------------------|---------------|----|----|-----------|----|----|----------------|----|----|------------------------|----|----|---|---|---|
| | £ | s. | d. | £ | s. | d. | £ | s. | d. | £ | s. | d. | | | |
| "A Good Little Girl" | | | | | | | | | | 1 | 1 | 0 | | | |
| Abercombie, Miss E. A. | | | | | | | | | | 1 | 0 | 0 | | | |
| Alexandra Day Arbuthnot, Miss F. E. | | | | 15 | 0 | 0 | | | | | | | | | |
| Arnott Rogers, Mr. and Mrs. | 2 | 2 | 0 | | | | | | | | | | | | |
| Baby Fund | | | | 1 | 1 | 0 | | | | | | | | | |
| Basden, Miss M. | | | | | | | | | | 5 | 5 | 0 | | | |
| Bawden Fund | | | | 40 | 0 | 0 | | | | | | | | | |
| Birkett, Mrs. | 2 | 10 | 0 | | | | | | | | | | | | |
| Blackwood, Lady Hermione | | | | | | | 1 | 0 | 0 | 1 | 10 | 0 | | | |
| Bolland, the late Miss C. M. | 3 | 0 | 0 | | | | | | | | | | | | |
| Bonham, Mrs. M. E. | | | | | | | 1 | 1 | 0 | 7 | 6 | | | | |
| Brinkman, Mrs. | | | | 1 | 1 | 0 | | | | 5 | 6 | | | | |
| Brown, Mr. James | | | | | | | | | | 2 | 1 | 0 | | | |
| Burton, Dr. D. | | | | | | | | | | 1 | 0 | 0 | | | |
| Burton, Mrs. M. E. | | | | | | | 1 | 1 | 0 | | | | | | |
| Campbell, Mrs. | | | | | | | | | | 1 | 0 | 0 | | | |
| Carnegie, per Mrs. (Sale of Woollies) | | | | | | | | | | 20 | 0 | 0 | | | |
| Carslaw, Mrs. | 3 | 3 | 0 | | | | | | | | | | | | |
| Chalice, Mrs. | | | | | | | | | | 5 | 0 | | | | |
| Chippendale, Miss E. | | | | | | | 5 | 0 | 0 | | | | | | |
| Clive-Davies, Mrs. T. | 1 | 0 | 0 | | | | | | | | | | | | |
| Cockran, Miss E. | | 10 | 0 | | | | | | | | | | | | |
| Collection at Annual Meeting | | | | | | | | | | 13 | 0 | 4 | | | |
| Collins, Lady Faith | | | | | | | | | | 10 | 0 | | | | |
| Cook, Mrs. | | | | | | | | 6 | 0 | | | | | | |
| Cotty, Mrs. | | | | | | | | | | 1 | 0 | 0 | | | |
| Danes, Mrs. | | | | | | | | | | 1 | 0 | 0 | | | |
| Davidson, Lt.-Col. and Mrs. | | | | | | | | | | 10 | 0 | 0 | | | |
| Day, Miss | | | | | | | | 1 | 0 | 0 | | | | | |
| Dearn, Mrs. E. R. | | | | | | | | | | 5 | 0 | | | | |
| Dixon, Miss M. | | | | | | | | | | 1 | 1 | 0 | | | |
| Dodds, Miss G. | | | | | | | | 6 | 0 | 0 | 3 | 3 | 0 | | |
| Dunne, The Hon. Mrs. | | | | | | | | | | | | 5 | 0 | 0 | |
| Dunlop, Mrs. M. C. | | | | | | | | 1 | 1 | 0 | | | | | |
| Easty, Mrs. F. | | | | | | | | 1 | 1 | 0 | | | | | |
| E.M.B. | | | | | | | | | 1 | 0 | 0 | | | | |
| Frankenburg, Mrs. | | | | | | | | 1 | 1 | 0 | | | | | |
| Garbett, Mrs. M. J. | | | | | | | | | | | | 25 | 0 | 0 | |
| G.J. | | | | | | | | | | | | 6 | 6 | | |
| Hamilton-Adams, Capt. and Mrs. | | | | | | | | 2 | 0 | 0 | | | | | |
| Haybittle, Miss C. A. | | | | | | | | 4 | 0 | 0 | | | | | |
| Henderson, Mrs. | | | | | | | | | | | | 10 | 0 | | |
| Herbert, Mr. P. H. | | | | | | | | | | 5 | 0 | 0 | | | |
| Hickman, Miss M. | | | | | | | | 1 | 1 | 0 | | | | | |
| Hoal, Mrs. E. | | | | | | | | 1 | 1 | 0 | | | | | |
| Hodkinson, Miss E. M. | | | | | | | | 2 | 2 | 0 | | | 2 | 2 | 0 |
| Hodson, Mrs. E. | | | | | | | | 1 | 1 | 0 | | | | | |

| | Subscriptions | | | Donations | | | Annual Meeting | | | Building and Equipment | | | | | | | |
|---------------------------------------|---------------|----|----|-----------|----|----|----------------|----|----|------------------------|----|----|---|----|----|----|---|
| | £ | s. | d. | £ | s. | d. | £ | s. | d. | £ | s. | d. | | £ | s. | d. | |
| Hooper, Miss M. | | | | | | | | | | 10 | 5 | 10 | | | | | |
| Hosie, Mr. and Mrs. | | | | 1 | 0 | 0 | | | | | | | | | | | |
| Huntley, Mrs. | | | | 10 | 0 | | | | | | | | | | | | |
| Huntley, Mrs. W. E. | | | | 1 | 0 | 0 | | | | | | | | | | | |
| Jackson, Miss F. S. | | | | | | | | | | 1 | 1 | 0 | | | | | |
| Jacob, Miss E. M. | | | | | | | | | | 2 | 0 | 0 | | | | | |
| Kimber, Sir Henry | | | | | | | | | | 2 | 2 | 0 | | | | | |
| Kinch, Mrs. E. | | | | | | | | 5 | 0 | | | | | | | | |
| Levett, Mr. T. A. R. | 1 | 1 | 0 | | | | | | | 10 | 6 | | | | | | |
| London Hospitals Street Collection | | | | 104 | 19 | 11 | | | | | | | | | | | |
| Lott, Mrs. L. M. | 2 | 0 | 0 | | | | | | | | | | | | | | |
| Macfarlane, Mr. A. G. | | | | | | | | | | 2 | 10 | 0 | | | | | |
| McCall, per Dr. A. | | | | | | | | | | 6 | 15 | 6 | | | | | |
| McCall, Miss A. | 1 | 1 | 0 | | | | | | | | | | | | | | |
| McCall, Miss H. A. | 4 | 0 | 0 | | | | | | | | | | | | | | |
| Menhinick, Mrs. | | | | 1 | 0 | 0 | | | | | | | | | | | |
| Mills, per Nurse | | | | | | | | | | 3 | 0 | 0 | | | | | |
| Mitcheson, Miss C. P. | 2 | 2 | 0 | | | | | | | | | | | | | | |
| Montague-Pollock, Miss E. | 1 | 1 | 0 | | | | | | | | | | | | | | |
| Morgan, Mrs. | | | | | | | 1 | 0 | 0 | | | | | | | | |
| Mountain, Mrs. F. W. | | | | | | | 10 | 0 | | | | | | | | | |
| Oliver, Mrs. | | | | | | | | | | 11 | 0 | | | | | | |
| Patients Donations | | | | 8 | 4 | 5 | | | | | | | | | | | |
| Paxman, Mrs. R. | | | | | | | 5 | 0 | | | | | | | | | |
| Potter, Mrs. E. | | | | 9 | 6 | | | | | | | | | | | | |
| Proceeds of Sale | | | | | | | | | | 100 | 3 | 6 | | | | | |
| Prudential Assurance | 45 | 0 | 0 | | | | | | | | | | | | | | |
| Ratcliffe, Mrs. | | | | | | | | | | | | | | 1 | 0 | 0 | |
| Rettie, Mrs. | | | | | | | | | | | | | | 2 | 2 | 0 | |
| Rivett-Carnac, Mrs. | 10 | 0 | | | | | | | | | | | | | | | |
| Rogers, Mrs. | 2 | 0 | 0 | | | | | | | | | | | | | | |
| Rowcroft, Mrs. | | | | | | | | | | | | | | 5 | 0 | | |
| Royden-Shaw, Dr. M. | | | | | | | | | | | | 2 | 0 | 0 | 2 | 2 | 0 |
| Saint, Dr. | 1 | 0 | 0 | | | | | | | | | 1 | 1 | 0 | | | |
| Smith, Miss M. | | | | | | | | | | | | | | | | | |
| Smith, Miss M. A. | 1 | 15 | 6 | | | | | | | | | | | | | | |
| Speakman, Mrs. C. | | | | | | | | | | | | 3 | 0 | 0 | | | |
| Steggall, Miss F. I. | | | | 5 | 0 | | | | | | | | | | | | |
| Stokes, Lady | | | | | | | | | | | | 1 | 0 | 0 | | | |
| Stuart, Dr. E. | 3 | 0 | 0 | | | | | | | | | | | | | | |
| Ta Bois, Mrs. | | | | | | | | | | | | 8 | 0 | | | | |
| Tengely, Dr. I. C. | 3 | 0 | 0 | | | | | | | | | | | | | | |
| Terry, Mrs. | 1 | 10 | 0 | | | | | | | | | | | | | | |
| Thresher, Miss M. | 1 | 0 | 0 | | | | | | | | | | | 1 | 0 | 0 | |
| Watney, Miss K. | | | | | | | | | | | | | | 5 | 0 | 0 | |
| Watson, Miss S. I. | 4 | 0 | 0 | | | | | | | | | | | | | | |
| Watson, per Miss | | | | | | | | | | | | | | 16 | 6 | | |
| Welsford, Lady | 1 | 1 | 0 | | | | | | | | | | | | | | |
| Wheatley- Symonds, Miss | | | | | | | | | | | | 10 | 0 | | | | |
| Wilcox, Mrs. C. | | | | | | | | | | | | | | 5 | 0 | 0 | |
| Williams, Dr. E. M. | | | | | | | | | | | | 1 | 0 | 0 | | | |
| Williams, Mrs. G. | | | | | | | | | | | | | | 2 | 0 | 0 | |
| Wiltshire, Mrs. V. | 2 | 0 | 0 | | | | | | | | | | | | | | |
| Wooder, Mrs. | | | | | | | | | | | | | | 5 | 0 | | |
| Woodger, Miss E. | | | | | | | | | | | | 1 | 1 | 0 | | | |
| Sums under 5/- | | | | | | | | | | | | 4 | 6 | 10 | 0 | 5 | 0 |

GIFTS TO THE MILDMAY MISSION HOSPITAL DURING 1945

The Council expresses warm appreciation of Gifts in Kind received throughout the year which included the following.

For Fruit, Vegetables, Groceries and Cakes, etc.—Miss F. Arbuthnot; Mrs. Barton; Beaconsfield Congregational Sunday School; Mrs. Brooker; Miss Buxton; Mr. C. F. Clark; Crusaders at Richmond; Miss M. Goodsell; Mr. and Mrs. Guyett; Mr. N. Hanbury; Harold Park Baptist Chapel; Mrs. A. Harris; Harry Street and Hammond Square Missions; Mr. Hartley; Miss Hepenstal; Alderman Hewer; Hoxton Day School; Miss M. Mowll; Old Ford Medical Mission; Old Street Baptist Church Boy Scouts; St. Andrew's Church; Stamford Hill; Mr. W. Samson; Sawbridgeworth Congregational Sunday School; South Hackney Parish Church; Miss D. P. Woodhouse; per W.V.S., British Community in Brazil.

For Clothing and Linen—Miss Algar; Anonymous; Miss F. Arbuthnot; Mrs. Bainbridge; Mrs. Bird; British Red Cross; Miss E. Brook; Mrs. E. M. Brown; Miss Clayton; Miss D. Cork; Mrs. Cory-Wright; Miss Dixon; Mrs. Dunwell; Mrs. Edwards; Miss Gringer; Mrs. Haley; Mrs. Humphery Smith; Miss J. Jarvis; Knebworth Working Party; Mr. McNeill Love; Miss L. Middleton; Miss S. A. Middleton; Mrs. E. de V. Merriman; Mrs. Newton; Miss Norton; Miss I. D. Pace; Miss Parke; Miss Pisani; Mrs. Solomon; Miss Springett; Miss Stirling; Mrs. Swire; Miss Vaughan; Miss Vernon; Westcott Working Party; Mrs. Woodroff.

For Flowers—Miss F. E. Arbuthnot; Bible Flower Mission; Miss A. Dunning; Green Lane Sunday School; Mr. Jolly; Miss

Onyon; Dr. R. Parry; Miss Rickard; Sawbridgeworth Girls' Life Brigade; Mrs. Thorne-Thorne; Mrs. Towse; Miss S. Tucker.

For Toys, Books, etc.—Anonymous; Mrs. Banks; Mrs. Bragg; Mrs. Claridge; Miss P. C. Coles; Miss Cotton; Miss Dunning; Mr. Elvey; Miss J. Franklin; Mrs. Humphery Smith; Mr. McNeill Love; Merchant Navy Comforts Fund; Mr. K. Shipton; Mrs. Stevens; Mrs. Sutton; Miss M. Thomas; Tooting Parish Church Sunday School; Women's Voluntary Service.

For Miscellaneous—Anonymous (saucers); Mrs. Appleblatt (bandages); Miss F. Arbuthnot (sewing materials and Hymn Books); A.R.P. Blenheim Palace (first aid equipment); Mrs. Banks (household goods); Mrs. Brooker (folding pram); Mrs. D. Buckley (feathers for stuffing pillows); Miss L. R. Buxton (filing cabinet); Miss Clayton (saucers); Crowden and Keeves (firewood); Mrs. Hart-Dyke (scrap books); Mrs. Maitland Kirwan (lint); Mr. F. Mitchell (catgut); Salvation Army (dressings); Miss Shepherd (armchair and cushions); Mr. I. Stock (tailors cuttings); Miss E. Stuart-Bunning (armchairs, sideboard and carpet for Annie McCall Maternity Hospital); Mrs. E. White (surgical appliances); Westminster Bank Ltd., Shoreditch (stretchers and surgical equipment); Mrs. Wight (saucers).

For Surgical Aid Letters—Mrs. Holt; Miss Fremlin; Miss Levin; Miss I. D. Pace; Mrs. Willsden.

For Tin-Foil—Miss Abraham; Mrs. Baggs; Mrs. Harle; Mrs. Marks; Miss G. Shepperd.

MILDMAY MISSION HOSPITAL
STATISTICAL TABLES

Statistics for the Year to 31st December, 1945, compared with those of
the previous Year

I. In-Patients

A. Number of Beds and In-Patients

| | <i>Numbers in 1945 (Year under review)</i> | <i>Numbers in previous year</i> |
|---|--|-------------------------------------|
| 1. BEDS :— | | |
| (a) Complement at 31st December | 58 | 58 |
| (b) Average Daily Complement during year | 58 | 58 |
| (c) Average Daily Number Closed during year owing to :— | | |
| (i) Re-building or Extension Schemes | — | — |
| (ii) Repairs, Re-decoration, Cleaning or Infection | 1.2 | .6 |
| (iii) A.R.P. | 6.9 | 12.8 |
| War Damage | — | 1.3 |
| (d) Average Daily Number open during year | 49.9 | 43.3 |
| (e) Average Daily Number Occupied during year | 42.9 | 35.8 |
| 2. Number of In-Patients in the Hospital at beginning of year | 42 | 43 |
| 3. Number of In-Patients admitted during year | 883 | 705 |
| 4. Number of In-Patients in the Hospital at end of year | 43 | 42 |
| 5. Average number of days each Patient was resident* | 17.7 | 18.6 |
| 6. Number of Patients admitted and discharged during year who were resident for | | |
| (i) only 1 day | 32 | 33 |
| (ii) 2 and 3 days | 59 | 62 |

* Ascertained by dividing the yearly total of daily counts, viz., 15,681, by the number of Patients treated to a conclusion, i.e., (2) + (3) — (4).

II. Out-Patients

A. Numbers

| | <i>Numbers in 1945 (Year under review)</i> | <i>Numbers in previous year</i> |
|--|--|-------------------------------------|
| 1. Total number of new Out-Patients | 8,536 | 8,472 |
| 2. Total number of Out-Patient Attendances | 34,258 | 31,630 |
| (a) Number of Patients on books at beginning of year, if ascertainable | — | — |
| (b) Number of Casualty Patients included in No. 1 above | 6,662 | 6,039 |
| (c) Number of Maternity Patients included in No. 1 above, attended at home | — | — |
| (d) Number of attendances on Maternity Patients included in No. 2 above | — | — |

ANNIE McCALL MATERNITY HOSPITAL
STATISTICAL TABLES

Statistics for the Year to 31st December, 1945, compared with those of
the previous Year

I. In-Patients

A. Number of Beds and In-Patients

| | <i>Numbers in 1945 (Year under review)</i> | <i>Numbers in previous year</i> |
|---|--|-------------------------------------|
| 1. BEDS :— | | |
| (a) Complement at 31st December | 50 | |
| (b) Average Daily Complement during year | 50 | |
| (c) Average Daily Number Closed during year owing to :— | | |
| (i) Re-building or Extension Schemes | — | |
| (ii) Repairs, Re-decoration, Cleaning or Infection | — | |
| (iii) War Damage | 46.1 | |
| (d) Average Daily Number open during year | 3.9 | |
| (e) Average Daily Number Occupied during year | 2.3 | |
| 2. Number of In-Patients in the Hospital at beginning of year | — | |
| 3. Number of In-Patients admitted during year | 63 | |
| 4. Number of In-Patients in the Hospital at end of year | 4 | |
| 5. Average number of days each Patient was resident* | 14.4 | |
| 6. Number of Patients admitted and discharged during the year who were resident for | | |
| (i) only 1 day | — | |
| (ii) 2 and 3 days | — | |

* Ascertained by dividing the yearly total of daily counts, viz., 851, by the number of Patients treated to a conclusion, i.e., (2) + (3) — (4).

II Out-Patients

A. Numbers

| | <i>Numbers in 1945 (Year under review)</i> | <i>Numbers in previous year</i> |
|--|--|-------------------------------------|
| 1. Total number of new Out-Patients | 614 | 314 |
| 2. Total number of Out-Patient Attendances | 4,673 | 4,952 |
| (a) Number of Patients on books at beginning of year, if ascertainable | — | — |
| (b) Number of Casualty Patients included in No. 1 above | — | — |
| (c) Number of Maternity Patients included in No. 1 above, attended at home | 100 | 129 |
| (d) Number of attendances on Maternity Patients included in No. 2 above | 2,200 | 2,685 |

MILDMAY MISSION HOSPITAL

PRINCIPAL OPERATIONS IN 1945

ABDOMINAL AND GENERAL

| | | | | | | | | |
|----------------------------|----|----|----|----|----|----|----|----|
| Appendicectomy | .. | .. | .. | .. | .. | .. | .. | 22 |
| Cholecystectomy | .. | .. | .. | .. | .. | .. | .. | 3 |
| Colostomy | .. | .. | .. | .. | .. | .. | .. | 2 |
| Gastrectomy | .. | .. | .. | .. | .. | .. | .. | 2 |
| Gastroenterostomy | .. | .. | .. | .. | .. | .. | .. | 2 |
| Gastric Ulcer (Perforated) | .. | .. | .. | .. | .. | .. | .. | 1 |
| Intussusception | .. | .. | .. | .. | .. | .. | .. | 1 |
| Laparotomy | .. | .. | .. | .. | .. | .. | .. | 2 |
| Rammstedts operation | .. | .. | .. | .. | .. | .. | .. | 2 |
| Rectum (Perineal excision) | .. | .. | .. | .. | .. | .. | .. | 1 |
| Thyroidectomy | .. | .. | .. | .. | .. | .. | .. | 12 |

AMPUTATIONS AND ORTHOPAEDIC

| | | | | | | | | |
|---|----|----|----|----|----|----|----|----|
| Amputations | .. | .. | .. | .. | .. | .. | .. | 9 |
| Orthopaedic (osteotomy, fracture and exostosis) | .. | .. | .. | .. | .. | .. | .. | 11 |
| For Injury | .. | .. | .. | .. | .. | .. | .. | 12 |
| Skin Graft | .. | .. | .. | .. | .. | .. | .. | 3 |

| | | | | | | | | |
|----------------|----|----|----|----|----|----|----|---|
| Dislocation | .. | .. | .. | .. | .. | .. | .. | 2 |
| Knee Cartilage | .. | .. | .. | .. | .. | .. | .. | 1 |

EAR, NOSE AND THROAT

| | | | | | | | | |
|-----------------------------|----|----|----|----|----|----|----|----|
| Aural Polyp | .. | .. | .. | .. | .. | .. | .. | 1 |
| Mastoidectomy | .. | .. | .. | .. | .. | .. | .. | 10 |
| Myringotomy | .. | .. | .. | .. | .. | .. | .. | 8 |
| Nasal Polyp | .. | .. | .. | .. | .. | .. | .. | 2 |
| Tonsillectomy c. Adenectomy | .. | .. | .. | .. | .. | .. | .. | 99 |

GENITO-URINARY

| | | | | | | | | |
|---------------------------------|----|----|----|----|----|----|----|----|
| Cystoscopy | .. | .. | .. | .. | .. | .. | .. | 26 |
| Hydrocele of Cord | .. | .. | .. | .. | .. | .. | .. | 1 |
| Prostatectomy | .. | .. | .. | .. | .. | .. | .. | 2 |
| Rectal prolapse | .. | .. | .. | .. | .. | .. | .. | 1 |
| Renal Calculus | .. | .. | .. | .. | .. | .. | .. | 3 |
| Suprapubic drainage of Testicle | .. | .. | .. | .. | .. | .. | .. | 1 |
| Ureter (excision) | .. | .. | .. | .. | .. | .. | .. | 1 |

| | |
|--|---|
| Urethral Caruncle | 3 |
| Vesical (polyp) (Diathermic Fulguration) | 5 |

GYNAECOLOGICAL

| | |
|--|----|
| Bartholinian Cyst (excision) | 1 |
| Cervical Polyp | 4 |
| Cervix (amputation) | 3 |
| Colpo-Perineorrhapy | 7 |
| Endometrioma | 1 |
| Ectopic Gestation | 1 |
| Gillians Suspension | 2 |
| Hysterectomy (Pan) | 9 |
| Hysterectomy (sub-total) | 4 |
| Hymenectomy | 4 |
| Myomectomy | 1 |
| Oophorectomy | 2 |
| Ovarian Fibroma | 1 |
| Procidentia | 1 |
| Salpingectomy | 2 |
| Salpingogram | 9 |
| Trachelorrhaphy | 2 |
| Uterine Dilatation and Curettage | 40 |

HERNIORRHAPHY—26

| | |
|----------------------|----|
| Femoral | 6 |
| Incisional | 2 |
| Inguinal | 12 |
| Strangulated | 4 |
| Ventral | 2 |

FOR NEOPLASMS

| | |
|------------------------------|---|
| Breast (Cancer) | 3 |
| Rodent Ulcer, facial | 2 |
| Various Neoplasms | 7 |

MISCELLANEOUS

| | |
|--------------------------------------|----|
| For Abscess | 6 |
| Cervical Rib (Scalenus Ant.) | 2 |
| Circumcision | 3 |
| Anal Fissure | 2 |
| Haemorrhoids | 4 |
| For Injury | 10 |
| Mastitis | 3 |
| Sigmoidoscopy | 5 |
| Splanchnic Block | 3 |
| Trendelenburg's Operation | 6 |

THE HOSPITAL'S £ FOR THE YEAR 1945

| <i>How it came in</i> | | | | <i>How it was spent</i> | | | | | |
|--------------------------------|----|----|-------|-------------------------|------------------------|--|-----|------|-----|
| | s. | d. | | s. | d. | | s. | d. | |
| Subscriptions | 1 | 9½ | } 8 9 | } 10 11 | Provisions | | | 2 9 | |
| Donations | 4 | 2 | | | Surgery | | | | 2 7 |
| Boxes | | 2½ | | | Domestic | | | | 3 1 |
| Gifts in kind | | 6½ | | | Salaries | | | | 8 2 |
| Annual Meeting | | 4 | | | Miscellaneous | | | | 3 |
| Gift Day and Sale | 1 | 8½ | | | | | 1 5 | | |
| Central Funds | | | 2 2 | | | | 4 | | |
| Patients and Societies | | | | 6 9 | Administration | | | 5 | |
| Public Authorities | | | | 1 2 | Establishment | | | 4 | |
| Interest | | | | 1 2 | Finance | | | 5 | |
| | | | | | | | | | |
| | | | | 20 0 | | | | 20 0 | |

These are the facts

It has been often stated that the voluntary hospitals are no longer voluntary except in name, and that they draw the bulk of their income from public authorities.

The facts show

- (a) Last year this hospital derived *over half* its income from voluntary sources.
- (b) It drew over $\frac{1}{3}$ of its income from contributions from patients and their Societies.
- (c) The income from investments and the grants from Public authorities amounted to *less than $\frac{1}{8}$ together!*

TO SUBSCRIBERS AND OTHERS

“ I only wish it could be twice as much,” subscribers sometimes write. The answer is that very often it can.

Do you know that if you pay Income Tax at the full rate on any part of your income, you can nearly double your subscription with no extra cost to yourself ?

On application to the Appeals Secretary you will receive a Form of Covenant which, when completed, will enable the Hospital to recover from the Inland Revenue Authorities a repayment of Income Tax. The amount recoverable is according to the rate of Tax. While Income Tax remains at 10s. in the £, this is equivalent to doubling the amount of the subscription paid.

The agreement is terminable by death, so that an estate will not be liable for subsequent payments.

The Hospital pays the necessary stamp duty on the Covenant, and forwards each year to the Subscriber the required Certificate of Deduction of Income Tax.

The Income of the Hospital would be considerably increased if all Subscribers used these Forms.

Enquiries should be sent to the Appeals Secretary, Mildmay Mission Hospital, Austin Street, Bethnal Green, E.2.

To those kindly disposed to become benefactors to this Charity by Will, the following Form of Legacy is recommended:—

FORM OF BEQUEST

I BEQUEATH to the Treasurer for the time being of the Mildmay Mission Hospital (Incorporated), Austin Street, Bethnal Green, in the County of London, the sum of *(state amount)*, free of Legacy duty, to be expended or employed by the Council of the said Hospital in its discretion for the general purposes of the said Hospital **(or for the general purposes of the Annie McCall Maternity Hospital)*. And I direct that the receipt of the said Treasurer shall be sufficient discharge for the said Legacy.

The donor of £1,000 or an annual subscriber of £70, will be entitled to name an Adult Bed; a gift of £500, or annual subscription of £50, entitles the giver to name a Cot in the Children's Ward.

Subscribers and Donors are asked to send their contributions to Miss L. Y. Waring, addressed "The Mildmay Mission Hospital, Austin Street, London, E.2."

***Cheques should be made payable to the Mildmay Mission Hospital, or to the Annie McCall Maternity Hospital.**

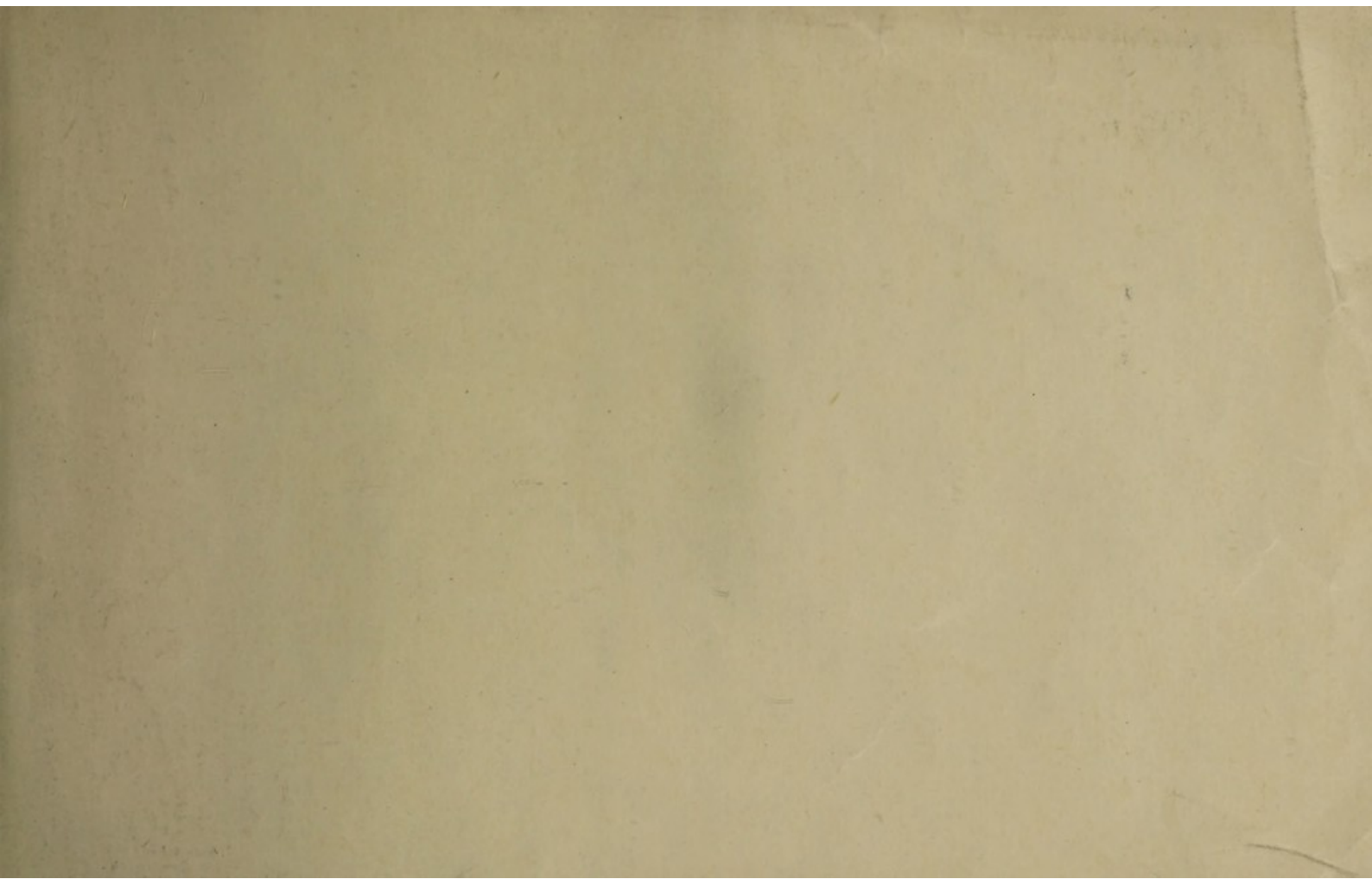

Printed by
Gibbs & Bamforth
Ltd., St. Albans