

Annual report : 1944 / Mildmay Mission Hospital.

Contributors

Mildmay Mission Hospital.

Publication/Creation

[London] : [publisher not identified], 1944

Persistent URL

<https://wellcomecollection.org/works/fquq883q>

License and attribution

This work has been identified as being free of known restrictions under copyright law, including all related and neighbouring rights and is being made available under the Creative Commons, Public Domain Mark.

You can copy, modify, distribute and perform the work, even for commercial purposes, without asking permission.



Wellcome Collection
183 Euston Road
London NW1 2BE UK
T +44 (0)20 7611 8722
E library@wellcomecollection.org
<https://wellcomecollection.org>

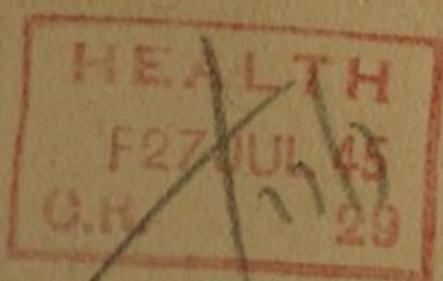

Library

MILDMAY MISSION HOSPITAL

(FOUNDED 1877)

Austin Street, Bethnal Green

London, E.2

Telephone Nos.: BISHopsgate 1843, 1844

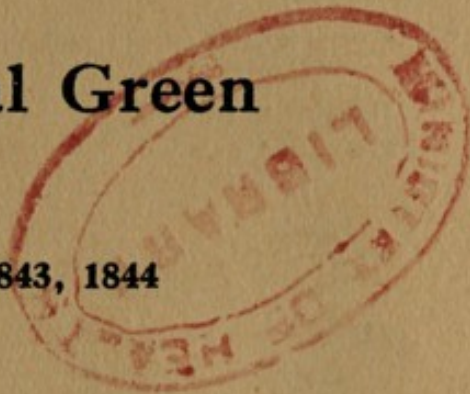

WITH WHICH IS INCORPORATED

Annie McCall Maternity Hospital

(FOUNDED 1889)

Jeffreys Road, Clapham

London, S.W.4

Telephone: MACaulay 2675

Sixty-Seventh Report

Year ended 31st December, 1944

WELCOME
LIBRARY

Ann Rep

MILDMAY MISSION HOSPITAL.

BETHNAL GREEN, E.2.

Patron—H.M. QUEEN MARY

MILDMAY TRUST LTD.

DIRECTORS:

BRENTON R. COLLINS, Esq.

(Chairman)

DR. NEVILLE BRADLEY.

DR. THOMAS COCHRANE.

ERNEST DAWSON, Esq.

DR. C. G. MACK.

DR. HENRY WHITE.

Clerk to the Directors—W. S. PENNEFATHER, Esq.

MILDMAY MISSION HOSPITAL

Mildmay Mission Hospital

AUSTIN STREET,
BETHNAL GREEN, E.2.

Annie McCall Maternity Hospital

JEFFREYS ROAD,
CLAPHAM, S.W.4.

President: SIR GEORGE H. HUME, J.P., M.P., L.C.C.

Vice-Presidents:

MISS M. A. BELLAMY.

BRENTON R. COLLINS, Esq.

DR. J. HOWARD COOK.

DR. C. G. MACK.

DR. F. R. SNELL.

Hon. Treasurer:—A. JACOB, Esq., F.C.A.

Medical Superintendent:—DR. A. J. WATSON.

Matron:—MISS D. P. WOODHOUSE, S.R.N., S.C.M.

Appeals Secretary:—MISS L. Y. WARING.

COUNCIL AND EXECUTIVE COMMITTEE:

Chairman of Council:—*SIR GEORGE H. HUME, J.P., M.P., L.C.C.

Chairman of Executive:—*A. JACOB, Esq., F.C.A.

*DR. H. G. ANDERSON.

*MISS F. E. ARBUTHNOT.

*REV. G. C. BARTLE.

†MISS MARGARET BASDEN.

*MAJOR MAINWARING BURTON.

MISS L. R. BUXTON.

*†MRS. D. MOIR CARNEGIE.

†MISS GLADYS DODDS.

*MISS E. M. JACOB.

*DR. T. JAYS.

REV. GEOFFREY KING.

*†MISS H. MCCALL.

*MISS F. THORPE

*DR. HENRY WHITE.

*Members of Mildmay Mission Hospital Executive.

†Members of Annie McCall Maternity Hospital Committee.

Finance Committee:—

Chairman:—A. JACOB, Esq., F.C.A.

MISS L. R. BUXTON.

MRS. MOIR CARNEGIE.

MISS H. A. MCCALL.

DR. HENRY WHITE.

DR. A. J. WATSON (Secretary).

Bankers:—

Mildmay Mission Hospital—

THE WESTMINSTER BANK, LTD., Shoreditch Branch, E.1.

Annie McCall Maternity Hospital—

BARCLAYS BANK, LTD., Shoreditch Branch, E.1.

HOSPITAL STAFFS.**MILDMAY MISSION HOSPITAL.**

Consulting Surgeon: W. McADAM ECCLES, M.S., F.R.C.S., 104, Bryanston Court, W.I.

Consulting Gynaecologist: MISS M. BASDEN, M.D., F.R.C.S., F.R.C.O.G., 114, Harley Street, W.I.

Physician: J. W. LINNELL, M.C., M.D., F.R.C.P., 41, Devonshire Street, W.I.

Physician, Neurological Dept.: N. G. HULBERT, M.A., M.D., M.R.C.P., 35, Harley Street, W.I.

Surgeons: { SIDNEY BOYD, M.S., F.R.C.S., 144, Harley Street, W.I.
R. J. McNEILL LOVE, M.S., F.R.C.S., 142, Harley Street, W.I.
J. THOMPSON FATHI, M.S., F.R.C.S. (Acting for R. E. NORRISH, F.R.C.S.).

Gynaecologist: MISS G. HILL, M.D.Lond., F.R.C.S., F.R.C.O.G., 42, Harley Street, W.I.

Surgeon, Ear, Nose and Throat Dept.: H. R. CLINE, B.Sc., M.B., D.L.O., 64, Tollington Park, N.14.

Pathologist: PHILIP NOEL PANTON, M.A., M.B., B.Ch., The London Hospital, E.

Dental Surgeon: CYRIL TOMES, L.D.S., R.C.S., 11, Tewkesbury Avenue, S.E.23.

Radiologist: J. E. A. LYNHAM, M.D., M.R.C.P., D.M.R.E., 14A, Upper Wimpole Street, W.I (Acting for DR. J. MILLER, L.M.S.S.A., D.M.R.E.).

Anaesthetist: A. O'DWYER KENNEDY, M.B., B.S., D.A., 5, Fulford Mansions, Fairmead Road, N.19.

Medical Superintendent: A. J. WATSON, M.D., B.Hy., D.P.H.

Resident Medical Officers: { RODNEY TODMAN, M.B., B.Ch.
MISS GRETA C. THOMPSON, M.R.C.S., L.R.C.P.

Matron: MISS D. P. WOODHOUSE, S.R.N., S.C.M.

Pharmacist: MISS R. L. LOADER, M.P.S.

Almoner: MISS R. B. SPRINGETT, A.I.H.A.

Radiographer: MISS S. A. F. MAXTED, M.S.R., C.S.P.

ANNIE McCALL MATERNITY HOSPITAL.

Hon. Obstetrician: MISS G. H. DODDS, M.D., F.R.C.S., F.R.C.O.G., 20, Upper Wimpole Street, W.I.

Child Welfare: MRS. DOROTHY L. BURTON, M.R.C.S., L.R.C.P., 5, Orchard Avenue, New Malden.

Sister-in-Charge: MISS M. G. BUSH, S.R.N., S.C.M.

OUT-PATIENT DEPARTMENT.**MILDMAY MISSION HOSPITAL.****CONSULTANTS' ATTENDANCE.**

Physicians: { J. W. LINNELL, M.C., M.D., F.R.C.P.—Tuesdays, 10 a.m.
N. G. HULBERT, M.A., M.D., M.R.C.P.—Wednesdays, 8.45 a.m.

Surgeons: { SIDNEY BOYD, M.S., F.R.C.S.—Thursdays, 10 a.m.
R. J. McNEILL LOVE, M.S., F.R.C.S.—By appointment.
J. THOMPSON FATHI, M.S., F.R.C.S.—Wednesdays, 4.30 p.m.

Gynaecologist: MISS G. HILL, M.D.Lond., F.R.C.S., F.R.C.O.G.—Thursdays, 1.30 p.m.

Surgeon, Ear, Nose and Throat Dept.: H. R. CLINE, B.Sc., M.B., D.L.O.—Fridays, 10 a.m.

Dental Surgeon: CYRIL TOMES, L.D.S., R.C.S.—By appointment

Radiologist: J. E. A. LYNHAM, M.D., M.R.C.P., D.M.R.E.—Fridays, 12 noon.

ANNIE McCALL MATERNITY HOSPITAL.

Ante-natal Clinic: MISS G. H. DODDS, M.D., F.R.C.S., F.R.C.O.G.—Mondays, 1.0 p.m.

Post-natal Clinic: MISS G. H. DODDS, M.D., F.R.C.S., F.R.C.O.G.—Mondays, 3.0 p.m.

Child Welfare: MRS. D. L. BURTON, M.R.C.S., L.R.C.P.—Wednesdays, 2.0 p.m.

The Mildmay Mission Hospital.

Report for the Year ended December 31st, 1944.

"Is there no balm in Gilead? is there no physician there? Why then is not the health of the daughter of my people recovered?"—
JER. 8.22.

"And as ye go, preach, saying, The kingdom of heaven is at hand, Heal the sick . . . freely ye have received, freely give."—
MATT. 10, vv. 7-8.

IN presenting this, the 67th Annual Report of the Mildmay Mission Hospital, and the 56th of the Annie McCall Maternity Hospital, the Council have much pleasure in announcing that Her Majesty Queen Mary has graciously consented to become Patron of the Incorporated Hospital.

Her Majesty has visited the Mildmay Mission Hospital on three occasions, the first in 1886 when, as Princess May she accompanied her mother, the Duchess of Teck, and the last when she opened the 1938 Extension. It is a source of great satisfaction that she has thus confirmed the interest she has taken in the work for so many years.

The Reports cover the work of the year ending 31st December, 1944, a year which saw a renewal of violent enemy attacks upon London.

These began in the early months of the year and the Annie McCall Maternity Hospital had a narrow escape from oil and phosphorus bombs. Casualties from the first Flying Bomb to fall on London were treated at the Mildmay Mission Hospital, and in the months which followed both Hospitals sustained damage.

The Council decided to close the children's ward on the third floor and to admit a limited number of children to the other two wards. Otherwise the work of the Hospital went on throughout the very trying period of the concentrated day and night bombing.

On one occasion, during August, the Hospital narrowly escaped destruction by blast. Patients had to be evacuated and the wards closed for a fortnight while doors and windows were repaired. The heavy plate glass windows of the main operating theatre were on this occasion completely shattered and had to be boarded up. The Council are thankful to record that by the mercy of God there was no loss of life either of patients or of staff, and only a few minor cases of injury. It was a privilege to be able to minister to the people of Bethnal Green, Shoreditch, and neighbourhood who were suffering so severely.

The year 1944 also saw the publication of the White Paper in which the Government Health proposals were set forth for discussion. In spite of the assurance of the Minister of Health that he desired the continuance of the Voluntary Hospitals in the post-war Scheme, voluntary hospitals as a body viewed the White Paper proposals with some misgiving. For this Hospital in particular, any measure which might lead ultimately to State Control and therefore to a curtailment of its evangelistic and missionary enterprise, cannot be regarded without anxiety. It is hoped that the past record and present services which the voluntary hospitals render to the community will not be lost sight of by the Government and that the proposals will be so modified as to safeguard their continuance unfettered.

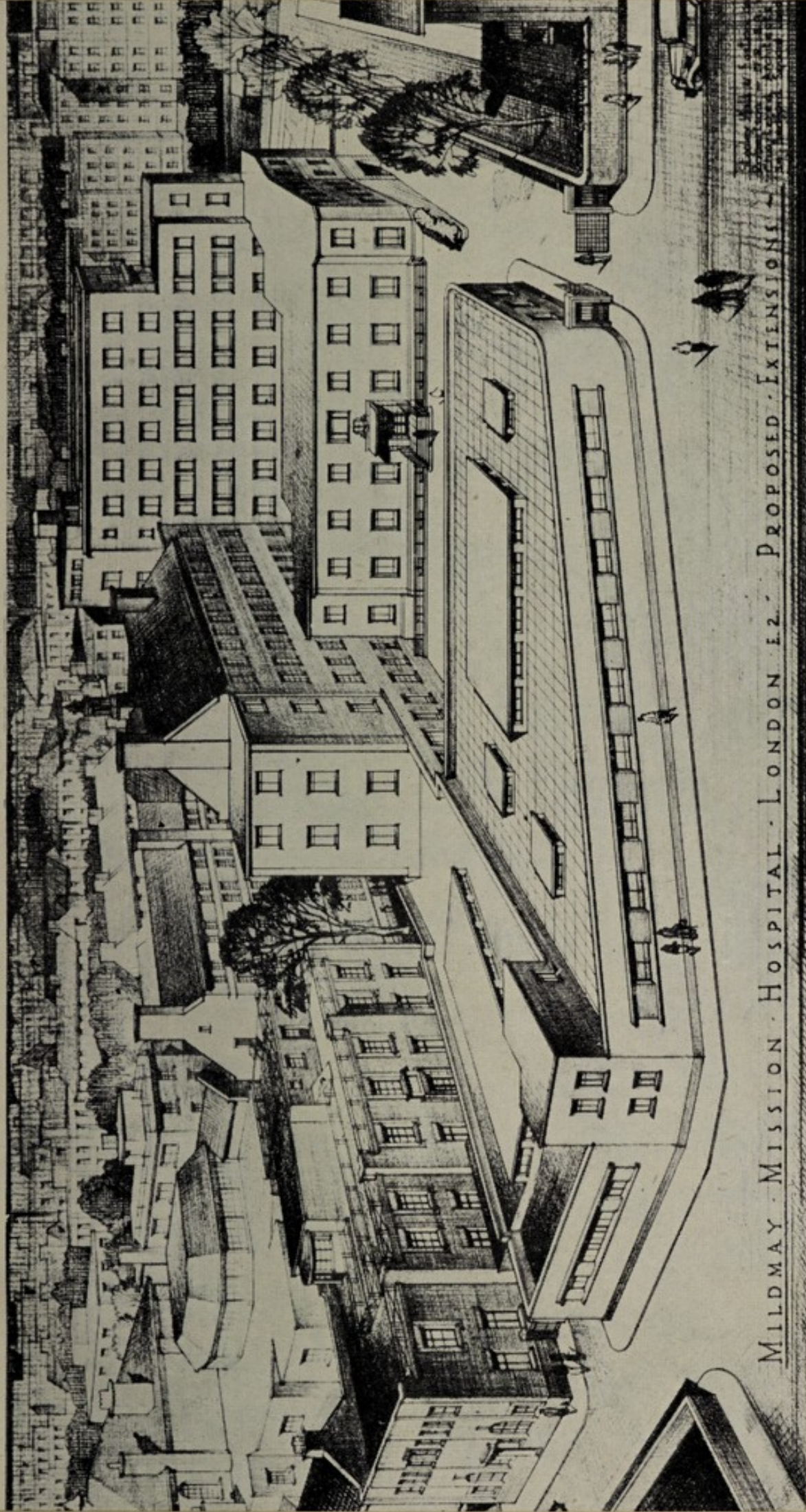

MILD MAY · MISSION · HOSPITAL · LONDON E.2. · PROPOSED · EXTENSIONS ·

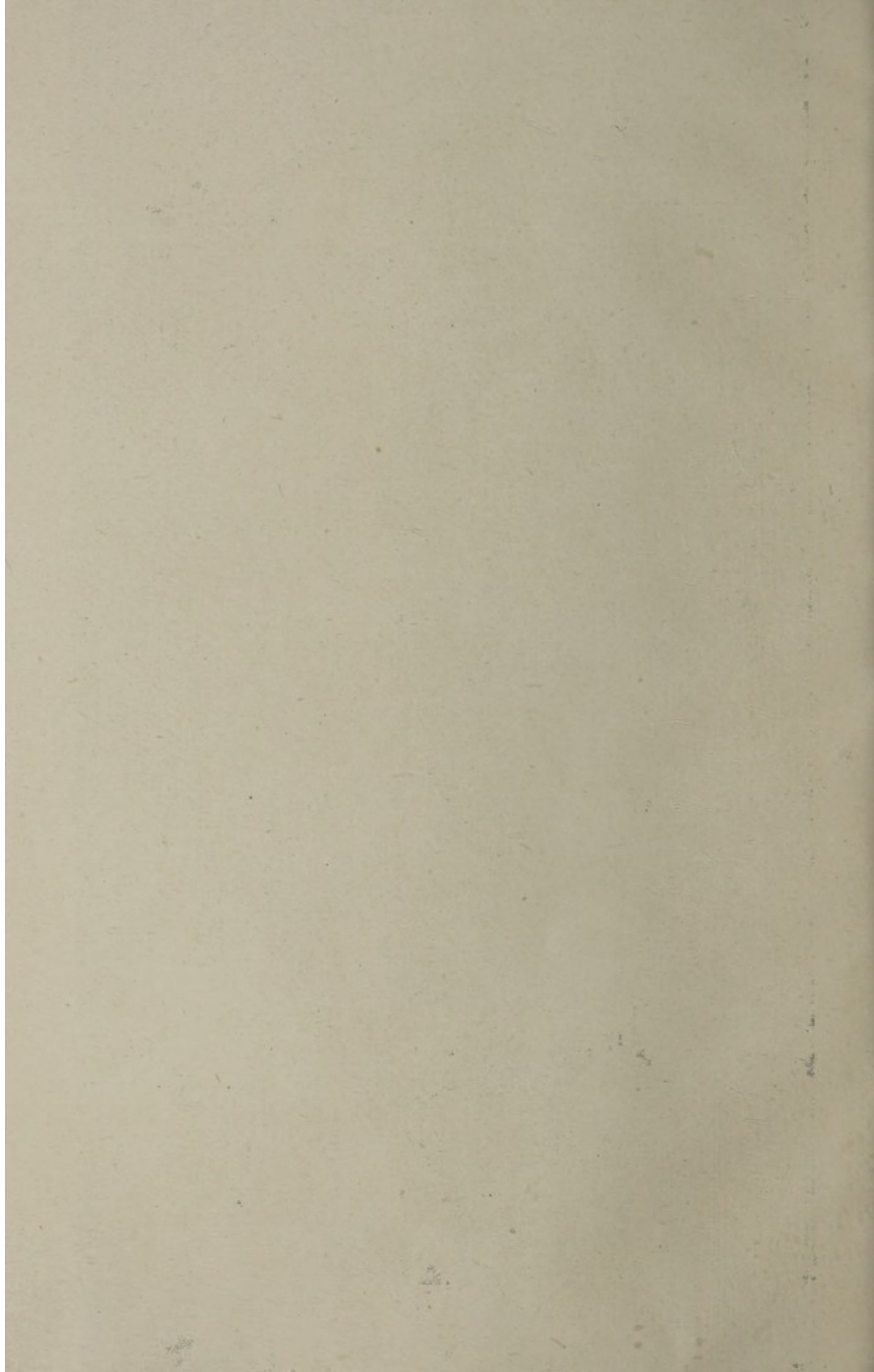

OBITUARY.

The Council record with deep regret the death of Mr. Duncan F. Basden, M.B.E., a Vice-President of the Hospital and a former Hon. Treasurer and member of Council for many years.

ANNUAL MEETING.

The first Annual Meeting of Members of the Incorporated Body comprising the two hospitals was held in accordance with the Articles of Association at Mildmay Mission Hospital on June 10th.

The Report and Accounts of both Hospitals were adopted, and Council members re-elected. A new member of Council, Rev. Geoffrey King, was elected.

THE YEAR'S WORK.

The year has been a busy one and the number of in-patients treated, 748, was the highest of the war years. Although Coventry Ward had, for reasons of safety, to remain closed for several months, the number of children treated was 261 as against 176 the previous year. As usual, surgical work predominated, and our Hon. Surgical Staff found in the Diathermy Apparatus a welcome addition to the available theatre instruments. There were over 300 major operations. The risks attending these become less and less with the years, as new drugs appear. Penicillin was responsible for turning the scale in favour of recovery in one patient suffering from peritonitis following a gangrenous appendix. Where operation alone can save life patients who require it can now be given blood transfusions before operation and the new sulphonamide drugs or penicillin afterwards and in this way cases formerly desperate do very well. There were 18 blood transfusions given in the wards in 1944.

On the medical side the new electrocardiographic apparatus has proved a useful diagnostic aid and the Hon. Physicians have appreciated its use in the more serious forms of heart disease.

OUT-PATIENT DEPARTMENT.

Though the number of out-patients has been less than the previous year owing to the evacuation of many residents during the Flying Bomb period the department has been very busy. Air raid casualties were numerous, during August there were over 100, many of them of a serious nature. There were 530 minor operations under an anæsthetic; 1,700 teeth extractions, the majority under gas; 1,309 patients X-rayed, and 2,400 visits paid to the different consultant clinics.

FINANCE.

As was anticipated, the year's expenditure, £16,392, was heavier than ever before, the full effect of the Rushcliffe Scale of salaries being felt for the first time. To meet this, special efforts were made and these resulted in a record total of voluntary gifts, £6,455 as compared with an average of £4,000 over a number of years. Legacies amounted to £445 only, a big decrease from the average of nearly £2,000 per annum during the past five years. It is gratifying that despite this drop occurring at such a critical time the income reached £15,539, and your Council can report a deficit of only £853. This is met from the legacy surplus of 1942, a record year for legacies. This has been God's provision for two successive years but is now almost exhausted.

In addition, the sum of £942 was given for the Jubilee Fund, though the appeal has not yet been launched. During the year the architects prepared a sketch plan (shown facing page 4) of the proposed extension,

and various aspects of the scheme, expected to cost £100,000 are in course of discussion.

ACKNOWLEDGMENTS.

While the Council express their thanks for all subscriptions and donations, lists of which may be seen at the Hospital at any time, acknowledgments for special gifts are mentioned as follows:—

TO THE JUBILEE FUND—

- £500 from Mrs. G. C. P. Allen to name a cot in the new building.
- £100 from Mr. P. A. Linscott toward purchase of site.
- £100 from Miss Wilkinson.
- £50 from "P.L.J."

TO THE GENERAL FUND—

- £100 from Mr. and Mrs. E. C. Howard.
- £25 from Mr. Hugh Redwood and £25 from Bishopsgate L.N.E.R. Goods Department towards the purchase of a Surgical Diathermy Apparatus.
- £200 from Mildmay Trust, Ltd.
- £75 from Smith's Charity.
- £85 from the Prudential Assurance Company, Ltd.
- £120 in lieu of wreaths from relatives and friends of the late Mr. W. Dunwell.
- £360 from the Metropolitan Hospital Sunday Fund.
- £1,000 from King Edward's Hospital Fund.

The Council express their great appreciation of a special offer from the King's Fund. In addition to their grant the sum of £500 has been put aside, to be claimed during 1945 when the Hospital has succeeded in raising £1,000 in "new money." Supporters of the Hospital are urged to make every effort to obtain NEW subscribers and donors to the funds. New support is greatly needed, and this special offer should be an added incentive.

Gifts in kind included weekly supplies of fresh vegetables from the nurseries of the late Mr. F. M. Clark, of Loughton Grange. These gifts, of considerable monetary value, were helpful in enabling us to include a plentiful amount of fresh vegetables in the diet of patients and staff throughout the year.

COVENANT SCHEME.

Attention is drawn to the Covenant Scheme, whereby through a rebate of Income Tax subscribers may double their subscriptions at no further cost to themselves. There are at present 63 covenanted subscribers, and by this means an additional £462 was brought in during 1944. Particulars of this scheme may be obtained from the Appeals Secretary.

MEETINGS AND SALES.

ANNUAL MEETING.

The year's outstanding events include the Annual General Meeting, held following the Subscribers' Meeting of which mention has already been made. The Council are indebted to Dr. C. C. Chesterman, of the Baptist Missionary Society, and Rev. D. R. Davies, well known for his books, including "Unto Orthodoxy," for the very helpful addresses which so largely contributed to the success of the meeting. Gifts on this occasion amounted to £207.

GIFT DAY AND SALE.

Perhaps even more memorable was the revival of the Sale of Work combined with the Gift Day which has been a war-time feature of the Hospital year. The Meeting, which was attended by the Mayor of Bethnal Green and Sir Percy Harris, M.P. for this constituency, was a most inspiring one, and the speaker was Mr. Fred Mitchell, Home Director of the China Inland Mission.

The combined Gift Day and Sale brought in the record total of £1,319—£1,289 for the General Fund and £30 for the Jubilee Fund.

The Council's thanks are due to all who worked so hard to realise this successful achievement, as also to those whose meetings and sales on behalf of the hospital brought in the following results:—

£111 per Mrs. H. White, of Bromley.

£75 per Miss L. Blakeney, of Dorking.

£220 per Miss Jacob, of Highbury.

£18 from boxholders from Mrs. Haynes' meeting at Chadwell Heath.

HOSPITALS DAY.

In spite of increasing difficulties the amount received from the London Hospitals Street Collections in respect of the two flag days increases every year, £319 being received in 1944.

LEAGUE OF HELP.

The League members surpassed themselves by a contribution of £139 to the Gift Day and Sale, being proceeds of their stall and donations. At their Annual Meeting subscriptions were allocated toward the purchase of linen bins and waste paper baskets for staff bedrooms.

The Council congratulate the Chairman, Mrs. Moir Carnegie, and the Secretary, Miss F. E. Arbuthnot, for their successful endeavours. League members have also helped with sewing, knitting and mending of hospital linen.

STAFF.

The Council express their appreciation of the services of the Honorary Visiting Staff given so regularly despite the exigencies of the time.

They also thank the Medical Superintendent, the Matron and the whole staff for loyal co-operation, and particularly for their exemplary behaviour on the occasion of the blast damage already mentioned.

They welcome Miss S. A. F. Maxted, C.S.P., M.S.R., who has taken charge of the Massage and X-ray Departments.

They offer their congratulations to the Senior Hon. Surgeon, Mr. Sidney Boyd, F.R.C.S., on his election for the seventh year in succession as Mayor of Hampstead.

During the year Dr. J. A. T. West left for Africa, where he is now in charge of the C.M.S. Hospital at Lui; Nurse Dorothy Daniel went out under the Baptist Missionary Society to the Belgian Congo, and Nurse Evelyn Jordan to the Egypt General Mission.

During the year seven nurses sat for the Final State Examination and all passed.

This year, at the suggestion of the King's Fund, a joint preliminary training school for nurses was established by a group of seven hospitals, of which Mildmay Mission Hospital was one. Student nurses spend about three months at the school and receive training which is invaluable. The Council note with pleasure that at the end of the first session a Mildmay nurse was first in the final pass list.

EVANGELISTIC WORK.

The difficulties of the year have kept some away from the meetings and the Mildmay Fellowship has had to be discontinued since it was held in premises which must be kept in readiness for the treatment of casualties. The Mathieson Fellowship has been an exception to this rule, and past patients from the men's ward have continued to meet for helpful discussion and prayer.

Daily prayers, taken each morning in the out-patient department, and morning and evening in the wards have been maintained throughout the year, and this ministry shared by all the staff combined with the kindly attitude and individual attention which patients expect to find at Mildmay, have resulted in spiritual help and comfort to many. One old lady, admitted after a family quarrel in which she incurred a broken thigh, was at first far from happy. Unable to contribute toward the cost of her treatment, which was estimated to cost the Hospital about £80, she seemed to be always finding fault with it, and when not so engaged she would be railing at the son-in-law who had caused the injury. Time and the influence of Mildmay softened her, however, and on the last day of the year it was a very different person who heard and answered the call, "Come unto Me all ye that labour and are heavy laden, and I will give you rest." She entered the new year with a new life and no bitterness in her heart toward anyone. It is for such as she that the Mildmay Mission Hospital exists, and this aspect that the Council will, with your prayers, strive to keep ever in the forefront of the work.

ANNIE McCALL MATERNITY HOSPITAL.

THE YEAR'S WORK ON THE DISTRICT.

There has been steady progress in the face of many dangers and difficulties.

129 mothers were delivered on the District as against 86 the previous year. The number would have reached 200 but the continuous air raids made it imperative for expectant mothers to get out of this heavily bombed district.

Sister Easty and her staff paid 2,635 visits to the homes of maternity patients. They have gone out at all hours night and day and have shown courage and devotion in keeping with the highest traditions of their profession. The one hundredth baby born on the District was delivered in an Anderson Shelter during an air raid.

To add to their difficulties their own residence was repeatedly bombed. The worst incident was on the night of 28th July. The frontage of Jeffreys Road suffered most and three of the houses lost roofs, windows and doors. Earlier in the year, toward the end of March the Hospital premises had a narrow escape when a phosphorus bomb exploded in the grounds while an oil bomb destroyed a house two doors away.

OUT-PATIENT CLINICS.

These have continued to grow in spite of the difficulties of the year. The total attendance at all clinics was nearly 5,000, being an increase of 50 per cent. on last year's total. In addition to the ante-natal and post-natal clinics held at Clapham a branch ante-natal clinic was begun in the premises of the Battersea Central Mission, by kind permission of the Rev. J. A. Thompson. The Infant Welfare Clinic was attended by 118 babies with their mothers, an average of ten visits each.

MEETINGS.

The Annual Meeting of friends of the Hospital was held on 12th October, with Lady Kimber in the Chair. There was a good attendance, including the Mayor and Mayoress of Lambeth. A very fine address was given by the Lady Helen Graham. At Christmas a children's party was held. It seemed as though every child on the books was there, the hall being packed. It was a particularly happy function.

FINANCE.

The General Fund shows a small credit balance and the Building and Equipment Fund has been augmented during the year by slightly over £1,000, making a total of £1,488. This is satisfactory, but the damage by enemy action is very great and a minimum of £10,000 will be needed to modernise the Hospital. The Council wish to thank Miss Stuart-Bunning, Miss S. Watson and the gallant band of ladies whose ungrudging labours made possible the Sale of Work on 2nd December. This produced the handsome total of £172 for the Building and Equipment Fund.

FUTURE PLANS.

The continued occupation of the Hospital wards by the Lambeth Borough Council as a war-time Day Nursery has retarded our plans for reopening. It is hoped, however, early in the New Year to open the four private wards in No. 39, Jeffreys Road.

ACKNOWLEDGMENTS.

The Council are very grateful to all friends for their gifts during the past year. Paper economy prevents the publication of lists but the books may be inspected at Mildmay Mission Hospital at any time. They would like, however, to mention the following:—

GENERAL FUND—

£45 Prudential Assurance Company, Ltd.

BUILDINGS AND EQUIPMENT FUND—

£500 "H.M."; £100 Mr. A. G. Macfarlane; £100 Dr. Annie McCall, who hopes thereby to encourage nine other people to make similar gifts.

They would also like to thank all who helped to bring the total Hospitals Day Street Collections to £152. They are very grateful to Miss C. P. Mitcheson for her work as secretary of the Linen League. They wish to express their appreciation of all that Sister Easty has done. There is general regret that she had, for family reasons, to return home in December. They also record their thanks to Miss G. H. Dodds, F.R.C.S., F.R.C.O.G., for her valuable help during the year.

Amid the sufferings caused by this war, of which the people of the Metropolis have borne their full share, many must have echoed the poignant cry of the prophet Jeremiah quoted at the head of this Report. There IS balm in Gilead. Balm more than sufficient for the world's deepest need. The second text indicates where it is to be found.

The Council, in concluding this Report, rejoice to think that the work of the Mildmay Mission Hospitals seeks to bring the Ministry of Healing, of body and soul, both to the sorely tried people in its vicinity, and through the training given to its nurses and doctors to men and women of other races and other lands whose need may even be greater than our own.

"Freely ye have received, freely give."

Signed on behalf of the Council,

GEORGE H. HUME, *Chairman.*

Income and Expenditure Account for

See also Legacies Account

ORDINARY.	INCOME.				
	£	£	£	£	£
I. VOLUNTARY GIFTS.					
1. SUBSCRIPTIONS, DONATIONS, ETC. :—					
Annual Subscriptions			1,974		
Donations			2,719		
Box Collections			151		
Gifts in Kind			115		
Other Voluntary Gifts :—					
Annual Meeting			207		
Gift Day and Sale			1,289		
			<u>1,496</u>		
				6,455	
2. CENTRAL FUNDS :—					
King Edward's Hospital Fund :					
Grant, 1944				1,000	
Hospital Sunday Fund				360	
				<u>1,360</u>	
					7,815
II. RECEIPTS ON ACCOUNT OF SERVICES RENDERED.					
1. CONTRIBUTIONS ON ACCOUNT OF SERVICES TO PATIENTS :—					
(a) From Patients and their Societies :—					
Patients				1,502	
Contributory Schemes—					
Hospital Saturday Fund				171	
Hospital Saving Association				3,904	
Other Schemes—					
L. & N.E. Ry.				22	
L.M. & S. Ry.				19	
Gas Light Benefit Society				12	
Provincial Schemes				56	
Approved Societies				<u>—</u>	
Other Sources—					
				5,686	
(b) From Public Authorities—L.C.C.					
Contribution towards Increase of Nurses' Salaries				3	
				454	
				<u>6,143</u>	
2. FEES—					
Nurses' and Probationers' Fees				<u>—</u>	
Other Fees				<u>—</u>	
3. OTHER RECEIPTS :—					
Commission from H.S.A. Group					16
					<u>6,159</u>
III. INVESTED PROPERTY.					
Interest, Dividends, etc.				1,119	
Rents				1	
				<u>1,120</u>	
ORDINARY INCOME					15,094
EXTRAORDINARY.					
Transferred from LEGACIES ACCOUNT					445
					<u>445</u>
EXTRAORDINARY INCOME					445
TOTAL INCOME					15,539
BALANCE, being excess of Total Expenditure over Total Income for the Year					853
					<u>16,392</u>

SION HOSPITAL.

the Year ended 31st December, 1944.

pages 12 and 13.

		EXPENDITURE.	£	£	£
ORDINARY.					
I. PROVISIONS 2,130					
II. SURGERY AND DISPENSARY—					
1.	Drugs, Chemicals, Disinfectants, etc.		770		
2.	Dressings, Bandages, etc.		305		
3.	Instruments and Appliances		571		
4.	Wines and Spirits		—		
5.	Salaries and Wages of Dispensing Staff		342		
6.	Sundries		55		
			2,043		
III. DOMESTIC.					
1.	Renewal and Repair of Furniture, Bedding, Crockery, etc.		254		
2.	Laundry		500		
3.	Cleaning and Chandlery		140		
4.	Water		35		
5.	Fuel and Lighting		1,188		
6.	Uniforms		163		
7.	Sundries		32		
			2,312		
IV. SALARIES AND WAGES (MAINTENANCE)—					
1.	Medical		936		
2.	Nursing		2,973		
3.	Other Officers and Employees		3,217		
4.	Pensions		80		
			7,206		
V. MISCELLANEOUS—					
1.	Printing, Stationery, Postages, Telephones, etc.		118		
2.	Advertisements		28		
3.	Insurance of Buildings, Equipment, Stores, etc., General..		114		
	War Damage		10		
			124		
4.	Garden		2		
5.	Sundries		14		
	Conveyance of Patients		5		
			19		
			291		
VI. ADMINISTRATION—					
1.	Salaries		839		
2.	Pensions		105		
3.	Printing, Stationery, Postages, Telephones, etc.		120		
4.	Advertisements		—		
5.	Law Charges		—		
6.	Auditor's Fee		30		
7.	Sundries		19		
			1,113		
			15,095		
VII. ESTABLISHMENT—					
Renewals and Repairs to Buildings and Plant 198					
VIII. FINANCE—					
1.	Interest		34		
2.	Appeals		475		
3.	Rent		54		
4.	Rates and Taxes		536		
			1,099		
ORDINARY EXPENDITURE			16,392		
EXTRAORDINARY.					
Incorporation Expenses					
			16,392		

MILDMAY MIS
Legacies

	INCOME.	£
Mr. St. Andrew St. John Winne		50
Miss M. G. Moore		20
Miss Catherine Porter		100
Miss A. H. Bird		250
Miss S. M. Jessop		25
		£445

Balance Sheet

	LIABILITIES.	£	£
1. SUNDRY CREDITORS—			
(1) GENERAL FUND		1,496	
(2) BUILDINGS AND EQUIPMENT		—	1,496
2. LOANS TO HOSPITAL—			
GENERAL FUND FROM THE MILDMAY TRUSTEES			200
3. CAPITAL ACCOUNTS—			
(a) HOSPITAL ENDOWMENTS		£	
Balance, 31st December, 1943		19,125	
Added		25	
		19,150	
Less Depreciation		8	
		19,142	
(b) SPECIAL FUNDS			250
(c) BUILDINGS AND EQUIPMENT FUNDS			
Balance, 31st December, 1943		£39,142	
Transferred from General Fund		2,941	
		42,083	
Jubilee Fund Balance, 31st December, 1943		1,368	
Added		942	
		2,310	
(d) GENERAL FUND			44,393
Balance, 31st December, 1943		9,744	
Transferred to Building and Equipment Fund		2,941	
		6,803	
Less Excess of Expenditure over Income for the Year ended 31st December, 1944		853	
		5,950	
(e) SUSPENSE FUNDS			69,735
4. UNEXPENDED INCOME BALANCES OF SPECIAL FUNDS—			
CONVALESCENT FUND			34
SAMARITAN FUND			65
		99	
			£71,530

We have audited the Books and Accounts of the Mildmay Mission Hospital for the year ended 31st December, 1944. We report that, in our opinion the above Balance Sheet and accompanying Accounts operations for the year. To the best of our knowledge and belief the regulations of the Edward's Hospital Fund, relating to the treatment of Free Legacies, dated December,

FINSBURY CIRCUS HOUSE, LONDON, E.C.2.
19th March, 1945.

SION HOSPITAL.

Account.

EXPENDITURE.		£
To Income and Expenditure Account	445
		<u>£445</u>

31st December, 1944.

ASSETS.		£	£
1. CASH AT BANK AND IN HAND—			
On account of—			
(a) ENDOWMENTS		25	
(b) SPECIAL FUNDS		99	
(c) BUILDINGS AND EQUIPMENT FUNDS		£100	
Jubilee Fund		1,131	
(d) GENERAL FUND		1,231	
(e) SUSPENSE FUNDS		403	
		<u>1,758</u>	1,758
2. STOCKS OF UNISSUED STORES ON HAND—			995
3. SUNDRY DEBTORS—			
GENERAL FUND		1,842	
BUILDINGS AND EQUIPMENT		—	
		<u>1,842</u>	1,842
4. INTERNAL LOANS			—
5. INVESTMENTS— (As detailed on pages 18 and 19).			
(a) HOSPITAL ENDOWMENTS		19,117	
(b) SPECIAL FUNDS		250	
(c) BUILDINGS AND EQUIPMENT FUNDS			
Jubilee Fund		300	
(d) GENERAL FUND		4,407	
(e) SUSPENSE FUNDS		—	
		<u>24,074</u>	24,074
6. LAND, BUILDINGS AND EQUIPMENT OF THE HOSPITAL—			
Expenditure from 1st January, 1907 to 31st December, 1943		41,983	
Ditto Jubilee Fund		878	
Expenditure during the year to 31st December, 1944		—	
Ditto Jubilee Fund		—	
		<u>42,861</u>	
		<u>£71,530</u>	<u>£71,530</u>

year ended 31st December, 1944, and have verified the Investments and Cash Balances. correctly set forth the Financial Position of the Hospital at that date, and the results of its Revised Uniform System of Hospital Accounts, as modified by the instructions of King 1940, have been followed.

HILL, VELLACOTT & CO.,
Chartered Accountants.

Income and Expenditure Account for

ORDINARY.

INCOME.

£ £ £

I. VOLUNTARY GIFTS.

1. SUBSCRIPTIONS, DONATIONS, ETC. :—

Annual Subscriptions	124		
Donations	262		
Annual Meeting	54		
Gifts in Kind	11		
Other Voluntary Gifts—Alexandra Day	15		
		466	

2. CENTRAL FUNDS :—

King Edward's Hospital Fund:

The work of the Hospital is taken into account in the grant to the Mildmay Mission Hospital

Hospital Sunday Fund	5		
Other Central Funds	—	5	
			471

II. RECEIPTS ON ACCOUNT OF SERVICES RENDERED.

1. CONTRIBUTIONS ON ACCOUNT OF SERVICES TO PATIENTS :—

(a) From Patients and their Societies :—

Patients	166		
Contributory Schemes, Hospital Saving Association	7		
Approved Societies	—		
		173	

Other Sources—

(b) From Public Authorities :—

L.C.C.	300		
Surrey C.C.	142		
		615	

2. FEES—

Nurses' and Probationers' Fees	—		
Other Fees	—		

3. OTHER RECEIPTS

615

III. INVESTED PROPERTY.

Interest, Dividends, etc.	429		
Rents	405		
		834	

ORDINARY INCOME 1,920

EXTRAORDINARY.

EXTRAORDINARY INCOME —

TOTAL INCOME 1,920

MATERNITY HOSPITAL.

the Year ended 31st December, 1944.

		EXPENDITURE.	
ORDINARY.		£	£
I. PROVISIONS		340
II. SURGERY AND DISPENSARY—			
1. Drugs, Chemicals, Disinfectants, etc.	28	
2. Dressings, Bandages, etc.	123	
3. Instruments and Appliances	7	
4. Wines and Spirits	—	
5. Salaries and Wages of Dispensing Staff	—	
6. Sundries	14	
			61
III. DOMESTIC.			
1. Renewal and Repair of Furniture, Bedding, Crockery, etc.	24	
2. Laundry	37	
3. Cleaning and Chandlery	15	
4. Water	14	
5. Fuel and Lighting	111	
6. Uniforms	25	
7. Sundries	1	
			227
IV. SALARIES AND WAGES (MAINTENANCE)—			
1. Medical	31	
2. Nursing	566	
3. Other Officers and Employees	254	
4. Pensions	—	
			851
V. MISCELLANEOUS—			
1. Printing, Stationery, Postages, Telephones, etc.	29	
2. Advertisements	—	
3. Insurance of Buildings, Equipment, Stores, etc.—			
(1) General	18	
(2) War Damage	10	
4. Garden	—	
5. Sundries	6	
			63
VI. ADMINISTRATION—			
1. Salaries	48	
2. Pensions	—	
3. Printing, Stationery, Postages, Telephones, etc.	25	
4. Advertisements	—	
5. Law Charges	—	
6. Auditor's Fee	10	
7. Sundries	15	
			98
VII. ESTABLISHMENT—			1,640
Renewals and Repairs to Buildings and Plant		137
VIII. FINANCE—			
1. Interest	—	
2. Appeals	44	
3. Rent	—	
4. Rates and Taxes	84	
			128
ORDINARY EXPENDITURE		1,905
EXTRAORDINARY.			
I. Contributions to other Institutions	—	
EXTRAORDINARY EXPENDITURE		—
TOTAL EXPENDITURE		1,905
Balance, being excess of Total Income over Total Expenditure for the Year			15
			<u>£1,920</u>

ANNIE McCALL
Balance Sheet,

LIABILITIES.

1. SUNDRY CREDITORS—

(1) GENERAL FUND	£ 55	£
(2) BUILDINGS AND EQUIPMENT	—	55
	<u>55</u>	

2. LOANS TO HOSPITAL—

To General Fund from Building and Equipment Fund	500
--	-----

3. CAPITAL ACCOUNTS—

(a) HOSPITAL ENDOWMENTS	—	
(b) SPECIAL FUNDS	—	
(c) BUILDINGS AND EQUIPMENT FUNDS—		
Balance, 31st December, 1943	£18,455	
Added Donations, Interest, etc.	1,129	
Transferred from General Fund	<u>2,759</u>	
	22,343	
(d) GENERAL FUND—		
Balance, 31st December, 1943	15,100	
Excess of Income over Expenditure for the year	<u>15</u>	
	15,115	
Transferred to Buildings and Equipment Fund	<u>2,759</u>	
	12,356	
RESERVE FOR RENEWALS AND REPAIRS—		
Balance, 31st December, 1943	616	
Add Reserve for 1944	<u>137</u>	
	753	
Less Expenditure in 1944	<u>123</u>	
	630	
(e) SUSPENSE FUNDS	—	
	<u>35,329</u>	

4. UNEXPENDED INCOME BALANCES OF SPECIAL FUNDS—

MARION RITCHIE SAMARITAN FUND	218
---------------------------------------	-----

£36,108

MATERNITY HOSPITAL.

31st December, 1944.

ASSETS.

1. CASH AT BANK AND IN HAND—

On account of—

(a) ENDOWMENTS	£	—	£
(b) SPECIAL FUNDS	—	—	
(c) BUILDINGS AND EQUIPMENT FUNDS	788		
(d) GENERAL FUND	299		
(e) SUSPENSE FUNDS	—		
			1,087

2. STOCKS OF UNISSUED STORES ON HAND

37

3. SUNDRY DEBTORS—

GENERAL FUND	1,020		
BUILDINGS AND EQUIPMENT	13		
			1,033

4. INTERNAL LOANS—

From Building and Equipment Fund to General Fund			500
--	--	--	-----

5. INVESTMENTS—

(a) HOSPITAL ENDOWMENTS	—		
(b) SPECIAL FUNDS, Marion Ritchie Samaritan Fund	218		
(c) BUILDINGS AND EQUIPMENT FUNDS, as per Schedule, page 21	200		
(d) GENERAL FUND, as per Schedule, page 21	12,186		
(e) SUSPENSE FUNDS	—		
			12,604

6. LAND, BUILDINGS AND EQUIPMENT OF THE HOSPITAL—

Expenditure from 1st January, 1899, to 31st December, 1943	20,759		
Expenditure during the year to 31st December, 1944	82		
			20,841

We have compared the above Balance Sheet and Accounts with the Books and Vouchers relating thereto, and have inspected the Deeds of the Freehold and Leasehold Properties, and have verified the Investments and Bank Balances. To the best of our knowledge and belief the regulations of the Revised Uniform System of Hospital Accounts, as modified by the instructions of King Edward's Hospital Fund, relating to the treatment of Free Legacies, dated December, 1940, and to the treatment of Reserve for Renewals and Repairs, dated 23rd March, 1943, have been followed.

EVANS, PEIRSON & Co., Auditors.

PORTLAND HOUSE, 73, BASINGHALL STREET, LONDON, E.C.2.

2nd March, 1945.

£36,102

MILDMAY MISSION HOSPITAL.

SCHEDULE OF INVESTMENTS AND PROPERTY.

December 31st, 1944.

Held in the name of the Mildmay Trust Ltd.

For Special Purposes—	Valued at Cost
(A) Hospital Endowments—	£ s. d.
(1) General—	
£1,273 os. od. Canadian Pacific Railway 4% Preference Stock. (Mary Watson Bed) ..	1,200 0 0
£194 os. od. Canadian Pacific Railway 4% Preference Stock. (Aunt Esther Cot) ..	200 0 0
£97 os. od. Canadian Pacific Railway 4% Preference Stock. (King's Daughters' Beds) ..	100 0 0
£19 14s. 4d. Conversion 3½% Stock. (Aunt Esther Cot) ..	21 9 6
£196 9s. 1d. Saving Bonds 1955/65. (Aunt Esther Cot) ..	196 9 1
£1,353 10s. 11d. Savings Bonds 1955/65. (Cooke Bed) ..	1,353 10 11
£1,158 0s. od. London, Midland & Scottish Railway 4% Preference Stock. (Queen Victoria Bed) ..	1,376 12 5
£351 4s. 6d. London, Midland & Scottish Railway 4% Preference Stock. (King's Daughters' Beds) ..	369 19 0
£1 11s. od. London, Midland & Scottish Railway 4% Preference Stock. (Mary Watson Bed) ..	1 4 6
£901 14s. 6d. Commonwealth of Australia 5% Registered Stock. (1945-75). (King's Daughters' Beds) ..	904 8 11
£496 os. od. Commonwealth of Australia 5% Registered Stock. (1945-75). (Montague Bed) ..	500 0 0
£98 os. od. Commonwealth of Australia 5% Registered Stock. (1945-75). (Lisdhu Cot) ..	100 0 0
£466 7s. od. 3% Funding Loan (Montague Bed)	500 0 0
£93 5s. 8d. Funding Loan (Aunt Esther Cot)	100 0 0
£97 1s. 11d. War Loan 3½% Stock. (King's Daughters' Beds) ..	90 0 0
£542 14s. 10d. War Loan 3½% Stock. (Lisdhu Cot) ..	593 15 3
£704 12s. 1d. War Loan 3½% Stock. (War Memorial Bed) ..	719 2 9
£578 11s. 9d. Western Australian Government 4% Inscribed Stock. (1942-1962). (Blackwood Bed) ..	573 12 6
£22 os. od. East India Railway Annuity, Class B. (Blackwood Bed) ..	726 11 6
£918 Great Western Railway 4% Debenture Stock ..	1,060 4 3
£697 14s. 8d. Conversion Loan 3½%. (Julia Cot) ..	500 0 0
£1,004 5s. 10d. New South Wales 5½% Inscribed Stock. (1947-57). (J. W. Copland Bed) ..	1,000 0 0
£535 9s. 6d. Consolidated 2½% Stock (Endowment Fund) ..	500 0 0
£347 12s. 4d. Consolidated 4% Stock	300 0 0
£500 Southern Railway 4% Debenture Stock (Hoxton Market Bed) ..	510 14 9
Carried forward	13,497 15 4

Schedule of Investments and Property—(continued).

	Valued at Cost
	£ s. d.
Brought forward	13,497 15 4
£498 17s. 7d. Conversion Loan 3% (Hoxton Market Bed)	489 5 3
£67 15s. 6d. Local Loan 3% (To Perpetuate Subscription, Mr. D. Chassereau)	60 0 0
£310 12s. 0d. Liverpool Corporation 3% Stock 1954-64 (To Perpetuate Subscription, Mrs. J. E. Phillips)	300 0 0
£525 11s. 5d. Coventry Corporation 3% Stock 1956-58 (Hill Cot)	500 0 0
£937 7s. 9d. Hertfordshire County 3½% Stock 1954-59 (Margaret Dover Bed)	900 0 0
£856 11s. 6d. Conversion 2½% Stock 1944/49. (Elizabeth Cot)	869 10 6
£782. Gt. Western Railway 5% Consolidated Guaranteed Stock. (Theobald Bed)	1,000 9 6
At Cost	£17,617 0 7
Land at rear of Sweet Apple Square. Estimated value	1,500 0 0
Hospital Endowments as per Balance sheet	£19,117 0 7
<hr/>	
(2) Special Fund—	
£257 10s. 0d. London & North Eastern Railway 4% 1st Preference Stock. (Samaritan Fund)	£250 0 0
<hr/>	
(B) Jubilee Fund—	
£300 2½% War Bonds	£300 0 0
<hr/>	
For General Purposes—	
£1,000 3% Defence Bonds	1,000 0 0
£100 3% Defence Bonds (Legacy from the late Mrs. B. E. Dibble)	100 0 0
£20 War Loan 3½% Stock	20 0 0
£568 5s. 9d. Funding Loan 3% Stock (Legacy from the late Mr. J. W. Brooks)	425 8 7
Legacy from the late Lady J. M. Balfour:—	
£500 Ailsa Investment Trust, Ltd.	352 10 0
£500 British Combined Investors Trust Co., Ltd. 5% Cumulative Preference Stock	437 10 0
£333 Continental & Industrial Trust, Ltd., 4½% Debenture Stock	321 6 11
£500 Nineteen Twenty Eight Investment Trust, Ltd. 5% Cumulative Preference Stock	382 10 0
£400 St. Andrew Trust, Ltd. Ordinary Stock	354 0 0
£80 Scottish United Investors, Ltd. Ordinary Stock	46 8 0
£221 19s. 6d. Leeds Corporation 3% Stock 1955-58	217 4 0
£333 6s. 8d. War 3½% Stock	329 3 4
Legacy from the late Miss E. Gilmore:—	
100 Unicos Property Corporation £1 "A" Preference Shares	100 0 0
<hr/>	
11 National Savings Certificates	*£4,086 0 10
Timber Yard, Sweet Apple Square	8 5 0
	312 6 0
	<hr/>
	£4,406 11 10

* The market value of these Securities on 31st December, 1944, was £4,104 14s. 5d. The Hospital is also entitled to an interest in the Ossulston Fund, which is held by the Mildmay Trust Ltd.

MILDMAY MISSION HOSPITAL.
SUMMARY OF SUBSCRIPTIONS.

	£	s.	d.
General Fund	1,383	10	1
King's Daughters' Beds	51	8	0
Dorking Beds	131	8	1
Royal Service Beds	4	17	6
Ashley Arbutnot Bed	200	0	0
Mary and Elizabeth Leake Cots	200	0	0
Peace Cot	10	0	0
Busy Bee Cots	10	0	0
Arlesey Bed	2	5	0
Total Subscriptions	1,974	8	8

*ENDOWMENT.

Banks, Mrs. (War Memorial Bed)	£25	0	0
--	-----	---	---

*Entered in Balance Sheet.

INCOME FROM INVESTMENTS.

	£	s.	d.
Aunt Esther Cot	13	5	2
Blackwood Bed	28	9	3
Cooke Bed	40	12	2
Copland Bed	26	7	4
Dover Bed	16	8	0
Elizabeth Cot	10	14	2
Esther Petri Bed	33	0	8
Hill Cot	7	17	8
Hoxton Market Mission Bed	24	19	2
Julia Cot	24	8	4
King's Daughters' Beds	58	1	2
Lisdhu Cot	21	8	8
Mary Watson Bed	25	9	8
Montague Bed	26	8	0
Theobald Bed	19	11	0
War Memorial Bed	24	13	6
Endowment Fund	27	5	8
" " (per Mr. D. Chassereau)	2	0	4
" " (per Mrs. J. E. Phillips)	9	6	4
General Purposes	109	9	11
Income Tax Recovered	282	2	11
Share of Ossulston Fund of Mildmay Trust, Limited	831	19	1
	286	14	2
	1,118	13	3

ANNIE McCALL MATERNITY HOSPITAL.
SCHEDULE OF INVESTMENTS.

General Fund Investments, 31st December, 1944.

	<i>Value at Cost.</i>
£2,000 London Midland & Scottish Railway 4% Debenture Stock	£1,625
£600 Buenos Ayres Great Southern Railway Co. Ltd., 6% Preference Stock	598
Proportion of £100 Buenos Ayres Great Southern Railway Co. Ltd., 6% Preference Stock	27
£500 London Midland & Scottish Railway 4% Guaranteed Stock	347
£900 Metropolitan Water "E" Stock, 1953/73	860
£2,700 Metropolitan Water "B" Stock	2,557
600 United Kingdom Gas Corporation Ltd., 4½% First Preference Shares	697
£1,250 Southern Railway 5% Preference Stock	1,375
£1,000 London County Cons. Stock 2½%	813
£1,000 Defence Bonds 3%	1,000
£2,000 National Savings 3% Bonds, 1960/70	2,000
	11,899*
33, Jeffreys Road, Clapham—Cost of Lease	287
	£12,186

* (Market Value 31st December, 1944, £12,285).

Building and Equipment Fund Investment, 31st December, 1943.

£170 Southern Railway 5% Preference Stock	£200
<i>(Market Value 31st December, 1944, £202).</i>	

Trust Deed, 5th July, 1911.

£225 London Midland & Scottish Railway 4% Preference Stock	£245
£200 London & North Eastern Railway 4% Preference Stock	212
£400 Buenos Ayres Great Southern Railway 5% Stock	470
Proportion of £100. Buenos Ayres Great Southern Railway 6% Preference Stock	73
	£1,000

STATISTICAL TABLES—OUT-PATIENTS

	Numbers in 1944 (Year under review)	Numbers in previous year
1. Total number of new Out-Patients.....	314	257
2. Total number of Out-Patient attendances	4,952	3,295
(a) Number of Patients on books at the beginning of the year	—	—
(b) Number of Casualty Patients included in No. 1 above	—	—
(c) Number of Maternity Patients included in No. 1 above attended at home	129	86
(d) Number of attendances on Maternity Patients included in No. 2 above	2,635	1,757

MILDMAY MISSION HOSPITAL.

STATISTICAL TABLES.

Statistics for Year to 31st December, 1944, compared with those of the previous Year.

I.—IN-PATIENTS.

A. NUMBER OF BEDS AND IN-PATIENTS.

	Numbers in 1944 (Year under review)	Numbers in previous year
1. BEDS:—		
(a) Complement at 31st December	58	58
(b) Average Daily Complement during the year ..	58	58
(c) Average Daily Number Closed during the year, owing to:—		
(i) Rebuilding or Extension Schemes ..	—	—
(ii) Repairs, Redecoration, Cleaning or Infection	6	11
(iii) A.R.P	128	82
(iv) Alterations	—	4
(v) War Damage	13	—
(vi) Using Children's Ward for Women ..	—	17
(d) Average Daily Number Open during the year ..	43.3	43
(e) Average Daily Number Occupied during the year	35.8	34.7
2. Number of In-patients in the Hospital at beginning of year	43	22
3. Number of In-patients admitted during year ..	705	658
4. Number of In-patients in the Hospital at the end of the year	42	43
5. Average number of days each Patient was resident*	18.6	19.9
6. Number of Patients admitted and discharged during the year who were resident for		
(i) Only 1 day	33	11
(ii) 2 & 3 days	62	35

* Ascertained by dividing the yearly total of daily counts, viz. 13,114, by the number of Patients treated to a conclusion, i.e. 2 + 3 = 4.

II.—OUT-PATIENTS.

A. NUMBERS.

	Numbers in 1944 (Year under review)	Numbers in previous year
1. Total number of new Out-Patients	8,472	10,224
2. Total Number of Out-Patient Attendances	31,630	42,198
(a) Number of Patients on books at the beginning of the year	—	—
(b) Number of Casualty Patients included in No. 1 above	6,039	7,786
(c) Number of Maternity Patients included in No. 1 above, attended at home	—	—
(d) Number of Attendances on Maternity Patients included in No. 2 above	—	—

MILDMAY MISSION HOSPITAL.

PRINCIPAL OPERATIONS IN 1944.

ADOMINAL AND GENERAL		Vesical (polyp)	3
Appendicectomy	12	(Diathermic Fulguration)	
Cholecystectomy	5	Vesical carcinoma	2
Cholecystogastrostomy ..	1	GYNÆCOLOGICAL	
Gastrectomy	4	Bartholinian Cyst (excision) ..	2
Gastroenterostomy	5	Cervical Polyp	2
Gastrotomy	1	Cervix (amputation)	1
Gastric Ulcer (Perforated) ..	5	Colpo Perineorrhaphy	4
Laparotomy	4	Gillians Suspension	1
Pelvic Abscess (drainage) ..	1	Hysterectomy (Pan)	5
Rectum (Perineal excision) ..	1	Hysterectomy (sub-total) ..	5
Sub-Phrenic Abscess (Rib Re- section)	1	Hymenectomy	5
Sympatheticectomy (Lumbar) .	1	Oophorectomy	1
Thyroidectomy	4	Ovarian Cyst	7
		Do. Dermoid	1
AMPUTATIONS AND ORTHOPÆDIC		Salpingogram	3
Amputations	13	Salping-oophorectomy	2
Orthopædic	9	Uterine Dilatation and Curet- tage	32
For Injury	15	HERNIORRHAPHY	
Skin Graft	2	Femoral	3
		Inguinal	11
EAR, NOSE AND THROAT		Strangulated	2
Lateral Sinus (drainage of) ..	1	FOR NEOPLASMS	
Mastoidectomy	7	Breast (Cancer)	7
Myringotomy	2	Various Neoplasms	3
Tonsillectomy c. Adenectomy .	24	MISCELLANEOUS	
GENITO-URINARY		For Burns	2
Cystoscopy	21	Cervical Rib (Scalenus An.) ..	
Nephrectomy	2	Circumcision	2
Prostatectomy (first)	4	Hæmorrhoids	2
Do. (second)	2	Mastitis	3
Toreks Orchidopexy	2	Sigmoidoscopy	10
		Trendelenburg's Operation ..	3
		Blood Transfusions	18

To those kindly disposed to become benefactors to this Charity by Will, the following Form of Legacy is recommended:—

FORM OF BEQUEST.

I BEQUEATH to the Treasurer for the time being of the Mildmay Mission Hospital (Incorporated), Austin Street, Bethnal Green, in the County of London, the sum of (*State amount*), free of Legacy duty, to be expended or employed by the Council of the said Hospital in its discretion for the general purposes of the said Hospital *(*or for the general purposes of the Annie McCall Maternity Hospital*). And I direct that the receipt of the said Treasurer shall be sufficient discharge for the said Legacy.

* Please state which of the two.

The donor of £1,000, or an annual subscriber of £70, will be entitled to name an Adult Bed; a gift of £500, or annual subscription of £50, entitles the giver to name a Cot in the Children's Ward.

Subscribers and Donors are asked] to] send their contributions to Miss L. Y. Waring, addressed "The Mildmay Mission Hospital, Austin Street, London, E.2."

Cheques should be made payable to the Mildmay Mission Hospital, or to the Annie McCall Maternity Hospital.