

## **Report : 1944 / Mildmay Memorial Hospital.**

### **Contributors**

Mildmay Memorial Hospital (London, England)

### **Publication/Creation**

[London] : [publisher not identified] 1944

### **Persistent URL**

<https://wellcomecollection.org/works/a9p3ceu7>

### **License and attribution**

This work has been identified as being free of known restrictions under copyright law, including all related and neighbouring rights and is being made available under the Creative Commons, Public Domain Mark.

You can copy, modify, distribute and perform the work, even for commercial purposes, without asking permission.



Wellcome Collection  
183 Euston Road  
London NW1 2BE UK  
T +44 (0)20 7611 8722  
E [library@wellcomecollection.org](mailto:library@wellcomecollection.org)  
<https://wellcomecollection.org>



# The Mildmay Memorial Hospital

*Newington Green Road  
London, N.1*

Telephone C.I. sold 0689/0690



## **STATEMENT of ACCOUNTS**

**For the Year ended December 31st, 1944**



WELLCOME
LIBRARY
in the
WX28
.BE5
L84M64
1944



22501610959



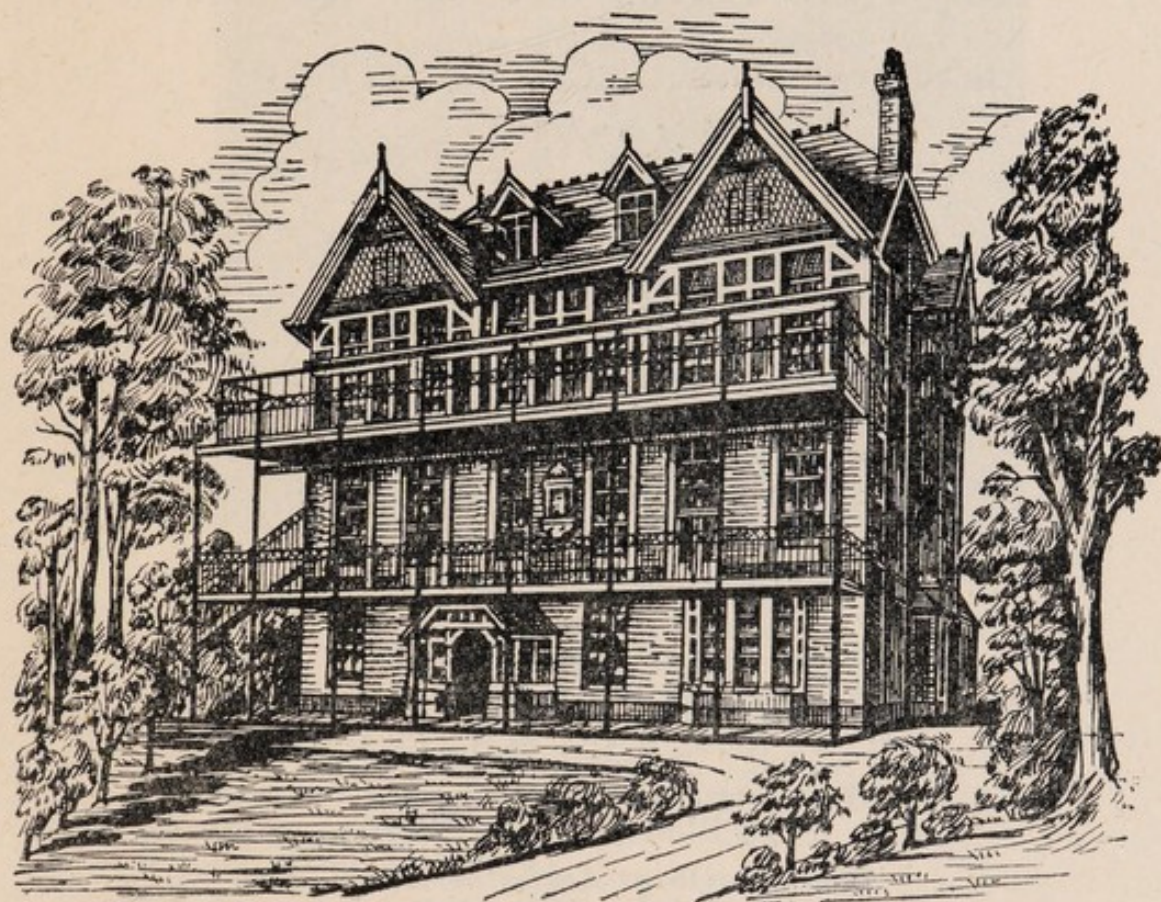



# MILDMAY MEMORIAL HOSPITAL

## NEWINGTON GREEN ROAD, N.1

---

### Hospital Staff.

---

#### *Hon. Physician :*

C. C. Worster Drought, M.A., M.D., F.R.C.P.

#### *Hon. Assistant Physician :*

Norman G. Hulbert, M.A., M.D., M.R.C.P.

#### *Hon. Surgeon :*

G. B. Mower-White, M.B., F.R.C.S.

#### *Hon. Assistant Surgeon :*

\*W. Muir Dickson, M.B., F.R.C.S.

#### *Hon. Assistant Surgeon :*

W. E. Tanner, M.S., M.B.

#### *Hon. Surgeon (for Nose, Ear & Throat) :*

C. F. Beevor, M.B.

#### *Hon. Gynaecologist :*

R. A. Brews, M.D., M.R.C.P., F.R.C.S.

#### *Hon. Ophthalmic Surgeon :*

H. Berney, M.R.C.S., L.R.C.P.

#### *Hon. Dermatologist :*

\*G. B. M. Heggs, M.D.

#### *Hon. Anaesthetist :*

\*C. F. Stott, B.Sc., M.B., Ch.B.

#### *Hon. Assistant Anaesthetist :*

A. P. L. Blakely, M.D., Ch.B.

#### *Hon. Assistant Anaesthetist :*

L. M. Jacobs, M.B., B.S.

#### *Hon. Lecturer to Nurses :*

\*Edith A. Blakely, M.B., Ch.B., B.D.P.H.

#### *Medical Superintendent (Emeritus) :*

Cyril G. Mack, M.B., M.R.C.S., L.R.C.P.

#### *Medical Superintendent :*

H. Gordon Thompson, M.D., F.R.C.S.

#### *Chaplain :*

Rev. G. B. Hall, M.A.

#### *Matron :*

Miss L. S. Radcliffe, S.R.N. (Certified Midwife).

#### *Matron—Mildmay Memorial Hospital Maternity Wards :*

Miss E. Fifield, S.R.N., S.C.M.

#### *Secretary :*

Miss I. D. Goudge.

\*Temporarily absent on Service.



# MILDMAY MEMORIAL HOSPITAL

## NEWINGTON GREEN ROAD, N.1



*Private Ward Annexe—Opened October 3rd, 1940.*

### **The Trustees of the Hospital**

are the Directors of the Mildmay Trust, Ltd.

Chairman—Brenton R. Collins, Esq.  
 Dr. Neville Bradley. Dr. C. G. Mack.  
 Dr. Thomas Cochrane. Dr. H. White.  
 Ernest W. Dawson, Esq.

Clerk to the Directors—  
 W. S. Pennefather, Esq., 116-126, Cannon Street, E.C.4.

### **Hospital Council and Executive Committee.**

Chairman—Dr. Neville Bradley.	
Vice-Chairman—W. S. Pennefather, Esq.	
Dr. Harold Balme, O.B.E.	G. B. Mower White, Esq., F.R.C.S.
Mrs. Neville Bradley.	
Dr. H. M. Churchill.	Mrs. G. Parsons.
Dr. G. Clark-Trotter.	Dr. P. M. Phillips.
Dr. Thomas Cochrane.	Dr. C. F. Stott.
Mrs. Thomas Cochrane.	Dr. H. Gordon Thompson, ex-officio.
Rev. I. D. Griffiths.	Dr. T. T. Thomson.
Rev. G. B. Hall.	Miss L. S. Radcliffe, ex-officio.
Rev. H. Kitchen.	<i>Matron of the Hospital.</i>
Dr. A. E. McCahon.	Miss E. Fifield, ex-officio.
Dr. C. G. Mack, ex-officio.	<i>Matron of the Maternity Wards.</i>



# REPORT OF THE COUNCIL

for the Year ended 31st December, 1944.

---

It is with loving gratitude to our Heavenly Father for His wonderful care and protection in the midst of great danger, that the Council present their report of the work done during the past year.

In the Hospital itself, 374 patients were admitted, 114 of whom were private ward patients.

In the beginning of the year, owing to the continued ill-health of our beloved Medical Superintendent, Dr. C. G. Mack, it was found necessary that we should appoint an acting Medical Superintendent to relieve Dr. Mack of his duties in the Hospital, Dr. Mack becoming Medical Superintendent Emeritus. Dr. H. Gordon Thompson was appointed Medical Superintendent, and his kindness and skill in the wards, has already endeared him to both patients and staff alike.

**MATERNITY WARDS.** The number of patients admitted into the Maternity Wards was 287, not as many as in pre-war days, but the wards at the top of the building have not been in use, owing to danger from enemy action, and Matron Fifield has had to turn away between 40 and 50 cases a week.

**ARTIFICIAL SUNLIGHT CLINIC.** In the Artificial Sunlight Clinic, 5,738 treatments were given. Miss Hess, the Sister-in-Charge of the Clinic, found it was impossible to tackle single-handed the increased amount of work, so Miss K. E. Clutton was appointed as her Assistant, and we are glad to welcome her as a member of our Staff.

Our sincere thanks are due to Dr. Thomas Cochrane, who so kindly came forward in a time of difficulty, and offered his services temporarily, as Medical Officer to the Clinic.

**STAFF.** The Council wish to thank the members of the Honorary Staff, also the Medical Superintendent, Miss L. S. Radcliffe (Matron of the Hospital), Miss E. Fifield (Matron of the Maternity Wards), and the members of both the Nursing and Domestic Staffs for their devoted



service, and for the way in which they performed their duties during a very difficult period.

**ANNUAL MEETING AND POUND DAY.** On June 3rd was held the Annual Meeting and Pound Day. The attendance was rather disappointing, but those present enjoyed the address given by Dr. H. Gordon Thompson, our Medical Superintendent, and gifts in coin amounted to £57 8s. 3d.

**ANNUAL SALE OF WORK.** Because of the continuous downpour of rain, the Garden Sale of Work, which was held on September 2nd, had to be held in the Lecture Hall (kindly lent at the last moment by the Movement for World Evangelization) instead of in the garden. Despite the weather, many of our friends came, and we were indeed fortunate in having Mrs. Donald Miller, M.R.C.S., L.R.C.P., as our Opener. It was a great honour to have on the platform Bishop Tsu of the Yun Kwei Diocese, China, familiarly known as the Bishop of the Burma Road. The Bishop was prevailed upon to say a few words, which were warmly appreciated. He said how pleased he was to meet his "ancestors," Dr. Bradley and Dr. Gordon Thompson, who together had founded and built up the magnificent well-equipped Hospital in Kun Ming (Yunnan-Fu), the city in which he himself resides.

**OBITUARY.** It is with deep regret that we announce the death of Miss Hay, daughter of the late Lady Hay, who built this Hospital, and entirely maintained it for some years. Miss Hay was a valuable friend and supporter of long standing, and will be greatly missed.

**HOSPITALS DAY.** The London Hospitals Day Street Collection held in May and October, brought in £252. The Council deeply appreciate the hard work, done under difficult conditions, by our faithful helpers.

The following amounts are most gratefully acknowledged:—King Edward's Hospital Fund for London, £220. Metropolitan Hospital-Sunday Fund, £30. Richard Cloudesley's Charity, £50 and Smith's Charity (Kensington Estate), £25. From various local Churches we have also received generous support, for which we thank them sincerely.



## A BRIEF HISTORY OF THE HOSPITAL.

---

1866

" My Presence shall go with  
thee."  
—Exodus xxxiii. 14.

1939

" Hitherto hath the Lord  
helped us."  
—I Samuel vii. 12.

In the year 1864, the Rev. William Pennefather became Vicar of St. Jude's Church, Mildmay Park, N.1. Mr. Pennefather was a man of great faith, much prayer and action.

Under his guidance, Christian women were being trained to work in various parishes around ; later, these workers adopted the name of " Mildmay Deaconesses."

In 1868, just four years after the coming of Mr. Pennefather, we read in his " Life and Letters " that the Church was too small, and the Iron Room (a temporary building) was also too small for the needs of all who came ; thus there was an imperative call for more accommodation. After various suggestions had been considered, the Church was enlarged, and there being some land for sale in Mildmay Park, a piece of ground was bought and a hall built, which was known as the Conference Hall, and is so to this day.

### **The Building of the Cottage Hospital.**

Let us return to the work of the Mildmay Deaconesses, for it is to their work that we owe the origin of the Cottage Hospital.

In the year 1866, it became apparent that some building must be secured where the Deaconesses could bring their sick poor to be cared for, and 122, Mildmay Road, was obtained, and equipped as a Cottage Hospital, with 10 beds. Very useful work was done for from twelve to fourteen years. Later, it became too small and inconvenient for the ever-growing needs of the parishes in which the Deaconesses worked: thus, some earnest souls turned their longing for larger and more suitable accommodation into Prayer, and realised to the full that "more things are wrought by Prayer than this world dreams of."

The story is told how a friend of Mrs. Pennefather's, by name, Sarah Lady Hay, heard of this great need, bought some land adjoining the Conference Hall, and in 1880 the building of a new Hospital was started, and in September, 1883, the Memorial Cottage Hospital was ready and generously equipped for 29 patients.



**For What Purpose? To the Glory of God.**

In the Hall of the Hospital is a tablet with these words :—

“ Memorial Cottage Hospital  
Built  
To the Glory of God  
In Memory of  
WILLIAM PENNEFATHER  
in his work for God among  
the Rich and Poor,

and in Memory of  
DUNCAN HAY  
My beloved Son  
taken suddenly from me.  
S. HAY.”

To the Glory of God.—This aspect of the work has been recognised and maintained throughout the years—those in its service have ever taken this for their motto.

From 1883-1893, the hospital was financed by Lady Hay, who then retired to encourage it to become self-reliant.

Up to the year 1909, the Memorial Cottage Hospital had been intended primarily for cases from the parishes in which the Deaconesses were working, but from now it was to become a small general Hospital, the name Cottage to be dropped, and in the future it was to be known as the Memorial Hospital, Mildmay Park.

On February 1st, 1910, Lady Hay was “called Home,” and in 1912 the Nurses’ Home was built to her memory, and is known as the Hay Memorial.

Years passed, and the work steadily increased, until 1924, when Tudor House, Newington Green, was turned into a Maternity Nursing Home. Then in 1925, a new Operating Theatre was built, and an electric Lift was installed. The Lift was the gift of the Trustees of the late Edward Riley, and has a small brass plate inscribed “In grateful memory of Edward Riley—8th October, 1925.”

On November 13th, 1926, another new department was opened, that of the “Artificial Sunlight Clinic.” This Clinic was held in the lower rooms of the Hay Memorial. The adjoining house to the Maternity Home has since been added for their work, and new premises have been built for the Artificial Sunlight Clinic.

Consequently, as the years have passed, so we hope has our usefulness increased. . . . “To the Glory of God.”

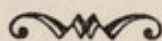



# Income and Expenditure Account for

## INCOME.

£       £       £

ORDINARY.

### I. Voluntary Gifts.

#### 1. SUBSCRIPTIONS, DONATIONS, ETC. :—

Annual Subscriptions	....	....	....	....	175		
Donations	....	....	....	....	930		
Box Collections	....	....	....	....	21		
					£		
Entertainments—							
Gross Receipts	....	....	....	....	178		
Less Expenses	....	....	....	....	—		
						178	
Gifts in Kind	....	....	....	....	2		
Other Voluntary Gifts—							
Pound Day	....	....	....	....	57 8 0		
Alexandra Day	....	....	....	....	10 0 0		
					—	67	
						—	1,373
						—	1,373

#### 2. CENTRAL FUNDS—

King Edward's Hospital Fund	....	....	....	220		
Hospital Sunday Fund	....	....	....	30		
					—	250
					—	250

Carried forward       1,623



the year to the 31st December, 1944.

## EXPENDITURE.

	£	£
<b>ORDINARY.</b>		
<b>I. Provisions.</b>		1,591
<b>II. Surgery and Dispensary.</b>		
1. Drugs, Chemicals, Disinfectants, etc. ....	266	
2. Dressings, Bandages, etc. ....	45	
3. Instruments and Appliances ....	41	
4. Wines and Spirits ....	—	
5. Salaries and Wages of Dispensing Staff ....	67	
6. Sundries ....	129	
	<hr/>	548
<b>III. Domestic.</b>		
1. Renewal and Repair of Furniture, Bedding, Crockery, etc. ....	160	
2. Laundry ....	485	
3. Cleaning and Chandlery ....	76	
4. Water ....	34	
5. Fuel and Lighting ....	738	
6. Uniforms ....	121	
7. Sundries ....	17	
	<hr/>	1,631
<b>IV. Salaries and Wages (Maintenance).</b>		
1. Medical ....	556	
2. Nursing ....	3,143	
3. Other Officers and Employees ....	1,269	
4. Pensions ....	—	
	<hr/>	4,968
<b>V. Miscellaneous.</b>		
1. Printing, Stationery, Postages, Telephones, etc. ....	130	
2. Advertisements ....	4	
3. Insurance of Buildings, Equipment, Stores, etc. ....	91	
4. Garden ....	25	
5. Sundries ....	71	
	<hr/>	321
Carried forward		9,059



# INCOME (contd.).

	£	£	£
Brought forward			1,623
<b>II. Receipts on Account of Services rendered.</b>			
1. CONTRIBUTIONS ON ACCOUNT OF SERVICES TO PATIENTS :—			
(a) From Patients and their Societies—			
Patients ....	3,889		
Contributory Schemes—			
Hospital Saturday Fund ....	111		
Hospital Saving Association ....	2,319		
Other Schemes ....	14		
L.M.S. High Wycombe Hospital Contributory Scheme ....	10		
(b) From Public Authorities ....	—		
		6,343	
2. FEES :—			
Nurses' and Probationers' Fees ....	—		
Other Fees ....	—		
3. OTHER RECEIPTS ....	—		
		—	6,343
<b>III. Invested Property.</b>			
Interest, Dividends, etc. ....	1,181		
Rents ....	53		
		—	1,234
			<hr/>
		ORDINARY INCOME	9,200
<b>EXTRAORDINARY.</b>			
1. Legacies ....			20
			<hr/>
		EXTRAORDINARY INCOME	20
			<hr/>
		TOTAL INCOME	£9,220
Balance, being excess of Total Expenditure over			
Total Income for the Year ....			934
			<hr/>
		TOTAL INCOME	£10,154



## EXPENDITURE (contd.).

	£	£
Brought forward		9,059
<b>VI. Administration.</b>		
1. Salaries .....	299	
2. Pensions .....	—	
3. Printing, Stationery, Postages, Telephones, etc. ....	60	
4. Advertisements .....	9	
5. Law Charges .....	—	
6. Auditor's Fee .....	28	
7. Sundries .....	10	
	—	406
		9,465
<b>VII. Establishment.</b>		
Renewals and Repairs to Buildings and Plant		328
<b>VIII. Finance.</b>		
1. Interest .....	—	
2. Appeals .....	—	
3. Rent .....	—	
4. Rates and Taxes .....	361	
	—	361
		10,154
<b>ORDINARY EXPENDITURE</b>		
<b>EXTRAORDINARY.</b>		
<b>I. Contributions to other Institutions.</b>		
	<b>EXTRAORDINARY EXPENDITURE</b>	
		<b>£10,154</b>



# BALANCE SHEET as

## LIABILITIES.

	£	s
<b>1. Sundry Creditors—</b>		
(1) General Fund ....	105	
(2) Buildings and Equipment ....	—	
	—	105
<b>2. Loans to Hospital—</b>		
Building and Equipment Fund, Mildmay Trustees....		2,868
<b>3. Capital Accounts—</b>		
(a) Hospital Endowments ....	26,231	18 0
Appreciation ....	78	3 4
	—	26,310
(b) Special Funds ....	—	
(c) Buildings and Equipment Funds ....	6,967	
(d) General Fund ....	7,368	17 5
Less Excess of Expenditure over Income for the year to 31st Decem- ber, 1944 ....	934	12 1
	—	6,434
(e) Suspense Funds ....	23	
	—	39,734
<b>4. Unexpended Income Balances of Special Funds ....</b>		201
		£42,908



at 31st December, 1944.

ASSETS.							£	£
<b>1. Cash at Bank and in Hand—</b>								
On account of—								
(a) Endowments	....	....	....	....	....	....	—	
(b) Special Funds	....	....	....	....	....	....	201	
(c) Buildings and Equipment Funds	....	....	....	....	....	....	—	
(d) General Fund	....	....	....	....	....	....	534	
(e) Suspense Funds	....	....	....	....	....	....	23	
							—	758
<b>2. Stocks of Unissued Stores on Hand</b>								245
<b>3. Sundry Debtors—</b>								
General Fund	....	....	....	....	....	....	368	
Buildings and Equipment	....	....	....	....	....	....	—	
							—	368
<b>4. Internal Loans</b>								—
<b>5. Investments—</b>								
(a) Hospital Endowments	....	....	....	....	....	....	26,310	
(b) Special Funds	....	....	....	....	....	....	—	
(c) Buildings and Equipment Funds	....	....	....	....	....	....	—	
(d) General Fund	....	....	....	....	....	....	4,058	
(e) Suspense Funds	....	....	....	....	....	....	—	
							—	30,368
<b>6. Land, Buildings and Equipment of the Hospital—</b>								
Expenditure from 1st January, 1913, to 31st								
December, 1943	....	....	....	....	....	....	11,169	
Expenditure during the year to 31st December,								
1944	....	....	....	....	....	....	—	
							—	11,169
								£42,908

We have audited the Books and Accounts of the Mildmay Memorial Hospital for the year ended 1st December, 1944, and have verified the Investments and Cash Balances. We report that, in our opinion, the above Balance Sheet and accompanying Accounts correctly set forth the Financial Position of the Hospital at that date, and the results of its operations for the year. To the best of our knowledge and belief the regulations of the Revised Uniform System of Hospital Accounts as modified by the instructions of King Edward's Hospital Fund, relating to the treatment of Free Legacies, dated December, 1940, have been followed.

HILL VELLACOTT & CO.,

Finsbury Circus House,  
London, E.C.2.

Chartered Accountants.

27th April, 1945.



# MILDMAY MEMORIAL HOSPITAL

## SCHEDULE OF INVESTMENTS.

Held in the name of The Mildmay Trust, Ltd.

Nominal Value.			(a) Hospital Endowments.	Value as at Dec. 31st, 1936		
£	s.	d.		£	s.	d.
2,080	0	0	Canadian Pacific Railway 4% Debenture Stock	1,840	16	0
1,000	0	0	Canadian Pacific Railway 4% Non-Cumulative Preference Stock	476	3	6
1,000	0	0	Commonwealth of Australia 4% Registered Stock, 1955/70	1,015	0	0
2,220	0	0	Dalgety & Co., Ltd., Irredeemable 4% Debenture Stock	2,220	0	0
469	0	0	Foreign & Colonial Investment Trust Co., Ltd., 5% Debenture Stock	525	5	7
850	0	0	Ground Rents 73/75, Mildmay Park	880	15	8
500	0	0	London & Midland & Scottish Railway Co., Ltd., 4% Preference Stock	351	12	4
1,053	0	0	Southern Railway Co. 4% Redeemable Debenture Stock, 1962/67	1,179	7	2
1,620	3	2	Southern Rhodesia 3½% Loan 1955/65	1,701	3	4
2,000	0	0	Sheffield Corporation 3% Redeemable Debenture Stock, 1954....	2,030	0	0
Valued at Cost.						
2,204	1	6	Commonwealth of Australia 3½% Registered Stock, 1951/54	2,114	10	8
1,063	0	4	Fundings, 2½% Stock, 1952/57	1,000	0	0
1,500	0	0	Great Western Railway 5% Preference Stock	1,814	12	9
4,197	10	1	National Defence Loans 3% Stock, 1954/58	4,231	15	9
2,500	0	0	Southern Railway 5% Preference Stock	2,991	14	4
1,825	7	6	3½% War Stock at 106	1,937	4	3
				£26,310	1	4

### (b) General Purposes.

1,440	0	0	Gas Light & Coke Co. 4% Consolidated Preference Stock	1,498	13	1
994	18	7	London County Council 3% Consolidated Stock, 1956/61	1,000	0	0
1,500	0	0	South Metropolitan Gas Co. 4% Preference Stock	1,538	8	0
20	0	0	3½% War Loan, 1952 or after, valued 31st December, 1935	21	4	0
				£4,058	5	1

The Market Value of the General Funds Investments on 31st December, 1944, was £3,994 4s. 11d.



## STATISTICAL TABLES.

Statistics for Year to 31st December, 1944, compared with those of the previous year.

### I.—IN-PATIENTS. (a) Number of Beds and In-Patients.

	Numbers in 1944 (Year under review)	Numbers in previous year
1. BEDS: Complement at 31st December ....	59	59
(b) Average Daily Complement during the year ....	59	59
(c) Average Daily Number Closed during the year, owing to:—		
(i) Re-building or Extension Schemes..	—	—
(ii) Repairs, Redecoration, Cleaning or Infection ....	0.6	0.6
(iii) Other causes—War ....	8.0	—
(d) Average Daily Number Open during the year ....	50.4	58.4
(e) Average Daily Number Occupied during the year ....	42	44.79
2. Number of In-Patients in the Hospital at beginning of year ....	42	46
3. Number of In-Patients admitted during year	661	681
4. Number of In-Patients in the Hospital at the end of the year ....	43	42
5. Average number of days each Patient was resident ....	23.2	23.8
(Ascertained by dividing the yearly total of daily counts, viz.:—15,337, by the number of Patients treated to a conclusion, i.e., 2 + (3) — (4).		
6. Number of Patients admitted and discharged during the year who were resident for		
(i) only 1 day	6	7
(ii) 2 and 3 days	2	15

### II.—OUT-PATIENTS. (a) Numbers.

	Numbers in 1944 (Year under review)	Numbers in previous year
1. Total number of new Out-Patients ....	259	336
2. Total number of Out-Patient Attendances ....	5,738	8,077
(a) Number of Patients on books at the beginning of the year, if ascertained ....	—	—
(b) Number of Casualty Patients included in No. 1 above ....	—	—
(c) Number of Maternity Patients included in No. 1 above, attended at home ....	—	—
(d) Number of Attendances on Maternity Patients included in No. 2 above ....	—	—



# THE MILDWAY MEMORIAL HOSPITAL SAMARITAN & CONVALESCENT FUND

## RECEIPTS AND PAYMENTS ACCOUNT FOR THE YEAR ENDED 31st DECEMBER, 1944.

Receipts.		Payments.	
	£ s. d.		£ s. d.
Share of Dividends from the Mildmay Trustees	10 6 0	Cost of Patients at Convalescent and Holiday Home	62 18 6
Share of Dividends from the Ossulton Fund of the Mildmay Trustees	28 13 5	Cost of Surgical Appliances	6 16 6
Interest on Deposit Account	5 10		69 15 0
	39 5 3		
Balance at 31st December, 1943—		Balance at 31st December, 1944—	
Deposit Account	60 0 0	Deposit Account	60 0 0
Current Account	171 8 9	Current Account	140 19 0
	231 8 9		200 19 0
	£270 14 0		£270 14 0

We have examined the above Receipts and Payments Account of the Mildmay Memorial Hospital Samaritan and Convalescent Fund with the Books and Vouchers, and find it correct.

Finsbury Circus House,  
London, E.C. 2.

HILL, VELLACOTT & Co.,  
Chartered Accountants.

27th April, 1945.



## LINEN GUILD—1944

Receipts.		Expenditure.	
	£ s. d.		£ s. d.
Balance in hand ....	12 16 5	Purchase of material	10 19 3
Subscriptions and Donations ....	10 7 0	Paid into Sale ....	14 0 0
Sales during year ....	10 13 2	Cash in hand ....	9 17 4
Tea-money ....	15 0		
Bank Interest ....	5 0		
	<hr/>		<hr/>
	£34 16 7		£34 16 7
	<hr/>		<hr/>



---

**MILDMAY MEMORIAL HOSPITAL,  
PRIVATE WARDS.**

*Fees : 5½ guineas per week.*

*Patients attended by their own doctor.*

*Matron : Miss L. S. RADCLIFFE, S.R.N., Certified Midwife.*

---

**MILDMAY MEMORIAL HOSPITAL,  
MATERNITY WARDS.  
TUDOR HOUSE,  
NEWINGTON GREEN, N.I.**

*Fees : 4 guineas to 6 guineas per week,*

*Matron : Miss E. FIFIELD, S.R.N., S.C.M.*

---