

**Report and statement of accounts of income and expenditure : 1934 /  
Lytham Hospital.**

**Contributors**

Lytham Hospital (Lytham St. Anne's, England)

**Publication/Creation**

[Place of publication not identified] : [publisher not identified], 1934

**Persistent URL**

<https://wellcomecollection.org/works/frqts36k>

**License and attribution**

This work has been identified as being free of known restrictions under copyright law, including all related and neighbouring rights and is being made available under the Creative Commons, Public Domain Mark.

You can copy, modify, distribute and perform the work, even for commercial purposes, without asking permission.



Wellcome Collection  
183 Euston Road  
London NW1 2BE UK  
T +44 (0)20 7611 8722  
E [library@wellcomecollection.org](mailto:library@wellcomecollection.org)  
<https://wellcomecollection.org>

*Lancs.*

*February*

OF HEALTH  
5 AUG 1935  
38

THE  
LYTHAM HOSPITAL

---

SIXTY-THIRD

REPORT

AND

STATEMENT

OF

ACCOUNTS

OF

INCOME AND EXPENDITURE

TO

DECEMBER 31st, 1934.

MINISTRY OF HEALTH  
LIBRARY

*Cockle*



WELLCOME
LIBRARY
Ann Rep
WX28
.B65
L99L99
1934



22501604724



# LYTHAM HOSPITAL.

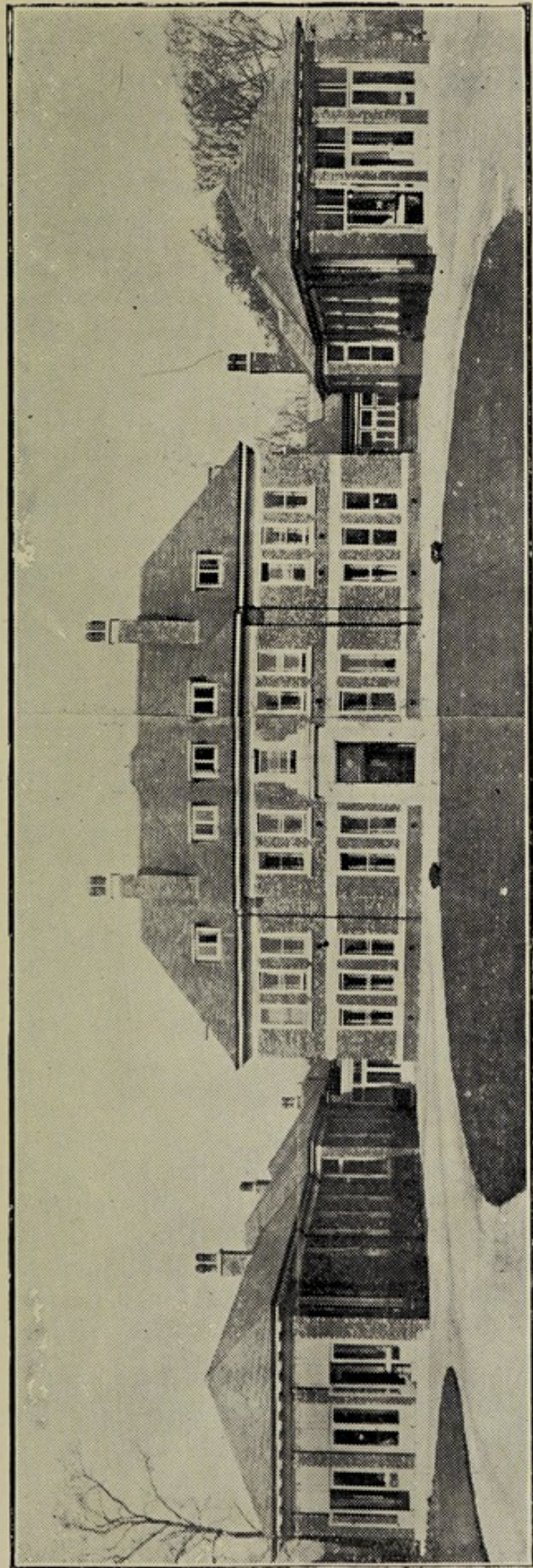

Reconstruction was commenced in 1923, and completed, largely by the munificence of the late E. W. Mellor, Esq., in 1930.





## THE RISE AND PROGRESS OF THE INSTITUTION.

---

THE Lytham Hospital stands to-day as a monument to the benefactors who brought it into being, and as a permanent tribute to their sympathetic regard for the well-being of the community and the relief of human suffering.

Sixty-three years ago, John Talbot Clifton, Squire of Lytham, gave the land, built the structure, and furnished and equipped the Lytham Cottage Hospital. This Institution served its day and generation, and was the start of the hospital movement in the Lytham district. The demands upon its resources increased as time went on, and the day arrived when a larger and more up-to-date Hospital became essential. It was a prospect that made a strong appeal to the heart of the late Mr. Edward W. Mellor, J.P., who encouraged a scheme for the reconstruction of the building in such a way that it would become a hospital possessing all the advantages which modern science, operative skill and nursing efficiency could establish.

The original Cottage Hospital was opened on the 3rd August, 1871, and the construction of the new building commenced in 1927, the foundation stone being laid on the 19th October, 1929. The construction was completed, at an approximate cost of £21,000, in time for the official opening by Lord Derby on October 4th, 1930. The greater proportion of the cost was contributed by the late Mr. Mellor.

The present structure is a fine example of Georgian architecture, standing in its own delightful grounds of about two acres, at the junction of Warton Street and East Beach. The layout is of independent blocks, providing male and female wards, joined to the main administrative offices. To the rear of the female ward is the maternity section, which, according to the Ministry of Health, is one of the finest of its kind in the country.

The Hospital is fitted and supplied on the most modern and efficient lines and recently there has been installed what may be termed the last word in X-Ray apparatus.

The Children's Ward, opened December, 1933, has a capacity of six beds. It has been erected mainly through the kindness and generosity of the Ladies' Linen League, coupled with a bequest of £250 from the late Mrs. Ellen Ann Hopkinson.

The Sunlight and Massage Department has now been moved to new and more spacious quarters enabling a great deal more and up-to-date treatment to be administered.



# LYTHAM HOSPITAL.

## OFFICERS OF THE INSTITUTION.

### President:

Mrs. MELLOR.

### Trustees:

P. L. BIRLEY, Esq., J.P., Captain W. E. NUTTALL, Major E. H. BOOTH,

### Committee:

Captain W. E. NUTTALL (Chairman).

Major E. H. BOOTH (Vice-Chairman).

Mr. W. ALMOND.

Mr. P. L. BIRLEY, J.P.

Major E. H. BOOTH.

Dr. COOPE.

Dr. CUNNINGHAM.

Ald. J. H. DAWSON, J.P.

HIS WORSHIP THE MAYOR

(Ald. Wm. Hope).

Mr. J. ENTWISTLE, M.C.

(Hon. Treasurer).

Mr. H. GORNALL.

Mrs. A. GRIME.

Dr. JOHNSON.

Rev. W. H. KING, M.C., M.A.

Dr. W. E. MILLIGAN.

(Hon. Secretary).

Dr. J. MILLIGAN.

Mrs. H. T. MARSDEN.

Mr. W. OGDEN.

Mr. J. PEARSON, J.P.

Mrs. PENRY, J.P.

Dr. ROBB.

Rev. H. G. ROSHER, M.A.

Miss SPINK.

Mrs. SEWELL.

Dr. STEWART.

Mr. J. W. TURNER.

Mr. T. McNEAL TOMLINSON.

Mrs. TWEEDALE.

Dr. WAGNER.

Mr. R. E. WHITAKER.

Mr. W. WILKINSON.

Mr. H. WILLIAMS.

Mr. H. YATES.

### Ladies' Visiting Committee:

Mrs. A. GRIME, Mrs. H. T. MARSDEN, Mrs. PENRY, J.P., Miss SPINK,

Mrs. SEWELL, Mrs. TWEEDALE.

### Medical Officers:

Dr. WAGNER, Dr. W. E. MILLIGAN, Dr. JOHNSON, Dr. CUNNINGHAM,

Dr. J. MILLIGAN, Dr. COOPE, Dr. ROBB, Dr. STEWART.

### Consulting Physicians:

Dr. SHARPE, Dr. C. GAULTER MAGEE.

### Consulting Surgeons:

Mr. TOULMIN, Mr. McKERROW, Mr. G. H. BUCKLEY, Mr. W. MACLAREN,

Mr. E. R. ORMEROD, Mr. R. CUNLIFFE SHAW.

### Radiologist:

Dr. F. G. GREENWOOD.

### Pathologist:

Dr. J. B. SMITH (Preston).

### Ophthalmic Surgeon:

Dr. JELLY.

### Surgeons (Ear, Nose and Throat):

Mr. BARRIE BROWNLIE and Mr. MILNE-EATON.

### Dental Surgeons:

Mr. C. E. ATKINSON, Mr. C. R. HARDMAN, Mr. D. R. G. HARTRIDGE,

Mr. W. J. PIPER, Mr. G. A. SPINKS, Mr. N. T. WILLIAMSON.

### Hon. Solicitor:

Mr. J. W. TURNER.

### Hon. Auditor:

Mr. W. LATHAM, A.C.A.

### Hon. Secretary:

Dr. W. E. MILLIGAN.

### Hon. Treasurer:

Mr. J. ENTWISTLE, M.C.

### Secretary:

Mr. B. THOMSON.

### Matron:

Miss W. BRANTHWAITE.



# SIXTY-THIRD ANNUAL REPORT.

OF THE COMMITTEE OF LYTHAM HOSPITAL.

For the Year Ended 31st December, 1934.

---

THE Annual Meeting of Governors, held on 3rd April, 1935, was presided over by the Chairman, Captain W. E. Nuttall.

The Hon. Secretary, Dr. W. E. Milligan, in the 63rd annual report, said he had drawn up some figures showing the difference in the working of the Hospital in 1934 as compared with 1924. The statistics showed an increase in the services in all departments, especially in massage. The cases admitted last year were 617 less 83 babies, giving 534, and, adding 25 cases in over the New Year, they had a total of 559, who spent 9,930 days in hospital, or 17.76 average days per case. The maternity department showed an increase of 11 cases over 1933, or 80 cases over 1924, so that there could be little doubt of the popularity of that section with the general public. There were 10 private cases and 73 in the public wards during the year. Out-patients' attendances were 2,351.

There were 685 sunlight treatments, an increase of 80, and massage 4,870 treatments, as against 1,719 in 1933, and 3,151 more than in 1924. In the X-Ray department, there were 425 examinations, 149 increase over the preceding year, and 322 over 1924.

There were 617 in-patients and with 25 in hospital from 1933, it made 645 cases treated during the 9,930 days, giving a cost per day of 9s. 8.96d. The total in-patient cost for the year was £4,839. It would be seen therefore, that although more cases had been treated, giving a higher total cost, the cost per patient per day had been reduced by 5d. In other words, the greater the amount of "patient material" the less the cost per unit of "material."

It was interesting to note that, as compared with ten years ago, admissions had increased by 411, operations by 239 and X-Ray examinations by 322. Free beds had been granted to 56 patients, who spent 691 days in hospital at a cost of £336. The Contributory Scheme had enrolled 109 new members, bringing the total to over 1,000 in spite of many members having been lost through inability to keep up their contributions owing to lack of work.

Due to a serious deficit in the building fund account of 1933, a special appeal was organised and launched largely through the instrumentality of the Chairman, Captain W. E. Nuttall. The public responded magnificently and the deficit was almost entirely wiped out. Owing to their recognition as an official training centre for nurses and their affiliation to Wakefield Hospital, five probationers had passed the State examination, and four had gone to Wakefield to continue their training.

There had been so great a demand on the private ward accommodation that much time had been given to the provision of further extensions, which, it was hoped, might come into being at an early date.

After a reference to the desire to build a new mortuary—the Matron being responsible for a special fund for that purpose—Dr. Milligan said the Committee wished to record their thanks to the Ladies' Linen League, the Rose Day workers, all connected with the Fete, the matron and nursing staff, and the gardener.

Sympathetic reference was also made to the death of Dr. Robb, and it was announced that Dr. Magee, of Blackpool, had become a member of the consulting medical staff. Mr. Hart, the late secretary, had resigned owing to ill-health, and in Mr. B. Thomson they had found a worthy successor.

Four.



## HOSPITAL STATISTICS.

	1924	1933	1934	Increase 10 years.	Increase over 1933.
Patients admitted ... ..	206	542	617	411	75
Average stay in Hospital ... ..		18 days	17.76		
Out-patient attendances ... ..	1003	4055	2351	1348	
Maternity Cases ... ..	5	74	85	80	11
Sunlight Treatments ... ..		605	685		80
X-Ray Examinations ... ..	103	276	425	322	149
Massage treatments ... ..		1719	4870		3151
Surgical cases ... ..		285	292		7
Medical cases ... ..		150	171		21
Operations ... ..	77	256	316	239	60
In-patient days ... ..		8700	9930		1230
Cost per patient per day ... ..	10/1.96d.		9/8.96d.		

The statistics submitted show an increase of service in all departments especially in the Massage Department.

Cases admitted 617 less 83 babies—534.

Add 25 cases in over New Year—559.

This gives a total of 559 cases which spent 9,930 days in Hospital, or 17.76 average days per case.

Major J. Entwistle, M.C., Hon. Treasurer, dealing with the various subsidiary accounts, said that the net proceeds from the Garden Fete amounted to £672 7s. 6d.

On the Building Account, at the end of the year, there was a balance due to the Bank of £737 10s. 7d., but they had still several professional accounts to meet from their architect. Eventually the final account showed a deficit of £1,330 7s. 0d. It was decided to make a special appeal which was undertaken in no half-hearted way by the Chairman and a Committee. As a result of this appeal £1,233 10s. 0d. was raised by the end of December.

The balance at Investment Account on January 1st, 1934, was £631 6s. 4d. A repayment was made at the end of July by the Blackburn Corporation and this, together with a donation from the Ladies' Linen League and other sums, gave a total of £970 7s. 2d., of that amount £160 was transferred to the Building Account opened in connection with the Sun Ray and Massage department leaving a balance at the end of the year of £810 7s. 2d., which had now been safely invested. A further sum of £2,025 was bequeathed to the Hospital by the late Mr. James Radcliffe, the fund to be known as the "Radcliffe Fund."

The value of the investments held at 31st December, 1934 amounted to £16,847 3s. 4d. The total of ordinary income was £4,090 7s. 10d., against an expenditure of £4,839 7s. 1d., showing a deficit on the year's working of £748 19s. 2d.

The cost per patient, per day, was 9s. 8.96d. which equalled £3 8s. 2½d. per week, a reduction on the corresponding figure of 1933 of 2/11 per week. The Committee considered this figure by no means excessive and compared favourably with many Hospitals of similar size, and, particularly, those Hospitals which undertook Maternity work.



# FIGURES FROM ACCOUNTS.

	1934	1933
Total Expenses ... ..	£4839	£4421
Total Income ... ..	£4090	£3580
Receipts from Patients ... ..	£2397	£2215
Annual Subscriptions ... ..	£405	£411
Donations ... ..	£252	£152

## TOTAL COST FOR YEAR.

	Cost per In-Patient per day.		
	£	s.	d.
Provisions ... ..	10006	14	3
Surgery ... ..	538	11	11
Domestic ... ..	886	10	0
Salaries ... ..	1389	3	5
Miscellaneous ... ..	124	15	7
Administration ... ..	483	17	3
Establishment ... ..	409	15	0
Total ... ..	£4839	7	5

In-Patients Days, 9,930 (excluding 83 Babies born in Hospital).

The Report and Financial Statement were adopted.

The Chairman stated that the Financial position of the Hospital was a little better at the end of 1934 than at the end of the previous year. The Committee were by no means satisfied with the state of affairs, yet they were not without hope that, some day, they would be able to make ends meet. That was the aim of the Treasurer and Committee. At present they were too much dependent on the Fete and if they had bad weather for it he did not know what would happen. He said that the Committee were deeply grateful for all the enthusiasm which the organisers and workers displayed on that occasion and for the splendid way in which the public supported them.

The prestige and the good name of the Hospital never stood higher than it did to-day. That was an aspect of the matter to which they could always turn with the most unclouded pleasure and was largely due to the unremitting zeal and splendid services of their Matron, whose good qualities were reflected in her staff.

The other side of the picture was that the people of Lytham must not forget that it had cost £748 more to run the Hospital than the Income amounted to. He expressed his thanks for the marvellous response given to the Building Fund Appeal which had been made over his name, and finally referred sympathetically to the loss the Hospital had sustained by the death of Councillor H. Eastwood and Dr. Robb.

Six.



## ELECTION OF MEMBERS OF THE COMMITTEE.

---

The following retiring Governors were re-elected:— Mrs. Penry, Miss Spink, Rev. H. G. Rosher, Major E. H. Booth, Alderman J. H. Dawson, Messrs. J. Pearson and P. L. Birley.

The resignation of Messrs. H. Yates and T. McNeal Tomlinson were announced and the Chairman acknowledged the signal services they had rendered the Hospital.

The following were elected to the Committee:— Rev. A. R. Allen, Messrs. H. M. Maymon, J. Robson Byers, V. R. Fothergill, R. A. Hughes and Oscar Griffiths.

Mr. Latham was re-appointed Hon. Auditor with an honorarium of £15 15s. 0d. per annum, and the Chairman remarked upon the splendid work he did for the Committee.

The Meeting closed with a vote of thanks to the Chairman.

---

During the year 1934 twenty-two motor accident cases were treated at a cost to the Hospital of £410 13s. 8d., for Maintenance and other charges £146 19s. 6d., making a total of £557 13s. 2d., against which the Hospital received during 1934 £143 19s. 2d., and has since received £62 1s. 4d., a total of £206 0s. 6d.





# THE LYTHAM

## Income and Expenditure Account for

EXPENDITURE.		£ s. d.
<b>To Provisions:</b> ... ..		1006 14 3
<b>Surgery and Dispensary:</b>		
Drugs and Chemicals ... ..	177 18 5	
Instruments and Appliances ... ..	53 15 4	
Pathological Examinations ... ..	58 12 6	
X-Ray ... ..	108 12 5	
Catgut ... ..	43 11 10	
Dressings ... ..	91 5 11	
Sundries ... ..	4 15 6	
	<hr/>	538 11 11
<b>Domestic:</b>		
Laundry ... ..	383 12 3	
Cleaning ... ..	57 11 11	
Water ... ..	39 19 2	
Fuel, Light, Heat and Power ... ..	334 9 2	
Uniforms, etc. ... ..	20 18 11	
Boarding out ... ..	7 0	
Repairs and Renewals of Furniture, Bedding and		
Crockery ... ..	44 2 9	
Sundries ... ..	5 8 3	
	<hr/>	886 9 5
<b>Salaries, Wages and National Insurances</b> ... ..		1389 3 5
<b>Miscellaneous:</b>		
Printing, Stationery, Postages and Telephone ...	60 13 9	
Advertisements ... ..	5 13 3	
Garden ... ..	15 5 10	
Insurances ... ..	38 7 0	
British Hospitals Association ... ..	2 2 0	
Sundries ... ..	2 13 9	
	<hr/>	124 15 7
<b>Administration:</b>		
Secretary's Remuneration ... ..	104 9 10	
Temporary Secretary's Remuneration ... ..	71 2 11	
Assistant's Remuneration ... ..	99 3 7	
Collector's Salary ... ..	104 0 0	
Printing, Stationery and Postages ... ..	70 18 8	
Travelling Expenses ... ..	7 4 5½	
Auditor's Honorarium ... ..	15 15 0	
Printing Blocks ... ..	9 16 9	
Sundries ... ..	1 6 0	
	<hr/>	483 17 2½
<b>Establishments Charges:</b>		
Repairs and Renewals ... ..	51 10 8	
Internal Decorating ... ..	40 12 0	
Ground Rent ... ..	1 0	
Rates ... ..	49 6 2	
Bank Charges ... ..	45 1 10	
Heating ... ..	213 0 8	
Sundries ... ..	10 2 11½	
	<hr/>	409 15 3½
		<hr/> £4,839 7 1

Notes:—1.—The Garden Fete held in July, 1934, realised £672 7s. 6d. which amount is not included in the Income for the year.

Eight.



# HOSPITAL.

## the Year ended 31st December, 1934.

INCOME.		£	s.	d.
By Annual Subscriptions ... ..		405	5	1
Donations ... ..		252	15	10
Congregational Collections ... ..		149	19	11
Box Collections ... ..		6	18	9
Christmas Stocking ... ..		65	16	1
Entertainments:				
Victory Hall Lectures ... ..	63	0	0	
Sunday Entertainments ... ..	20	11	8	
Royal Wedding Social ... ..	48	9	6	
			132	1 2
Alexandra Day:				
Gross Receipts ... ..	94	15	5	
Less Expenses ... ..	12	7	9	
				82 7 8
Patients' Fees:				
In-Patients—Public ... ..	993	9	11	
Private ... ..	756	11	6	
Maternity Patients—Public ... ..	112	11	6	
Corporation ... ..	350	12	0	
County Council ... ..	101	0	6	
Private ... ..	136	5	0	
X-Ray Examinations ... ..	490	14	6	
Out-Patients ... ..	17	13	8	
Sunlight and Massage ... ..	129	1	4	
Minor Operations ... ..	1	15	0	
				3089 14 11
Less Doctors' Fees:				
X-Ray ... ..	384	15	1	
Maternity ... ..	107	2	0	
Honorarium ... ..	187	10	0	
Sunlight and Massage Fees ... ..	13	4	3	
				692 11 4
				2397 3 7
Invested Property—Interest, Dividends, etc. ... ..				583 19 8
Contributory Scheme Overhead Charges ... ..				10 0 0
Silver Paper ... ..				4 0 2
Balance being excess of expenditure over income for the year ...				748 19 2

£4,839 7 1

2.—No provision is made in the accounts for depreciation.

3.—The Income from Patients' Fees represents the actual cash received during the year.

Nine.



# GARDEN FETE RECEIPTS

RECEIPTS.		£ s. d.
July 28th, 1934.		
To Ansdell Baptist Church—Sweets, Ices, and Minerals ... ..	18 13 2	
„ Ashton Marine Park—Bowls, Tennis and Boating ... ..	7 19 7	
„ Catholic Churches—Dance ... ..	45 8 1	
„ Cheerful Sparrows ... ..	40 0 0	
„ Cinema Collections ... ..	1 18 7	
„ Congregational Churches—Children's Corner ... ..	52 7 10	
„ Collections ... ..	2 14 5	
„ Donations ... ..	29 7 6	
„ East End Bowling Club ... ..	5 11 1	
„ Entertainments Enclosure—Alicia and Tower Artistes ... ..	11 17 1	
„ Farmers' Stall ... ..	33 0 0	
„ Fruit and Flower Stall ... ..	26 14 10	
„ Golf—Clock ... ..	2 10 3	
„ Golf—Tub ... ..	3 6 6	
„ Ice Cream Stall ... ..	29 16 8	
„ Linen League and Hospital Stall ... ..	113 0 6	
„ Live Stock Stall ... ..	11 5 6	
„ Lowther Gardens—Bowls and Tennis ... ..	1 2 0	
„ Lytham St. Annes Athletic and Social Club—Boxing ... ..	8 10 0	
„ Methodist Churches—Miscellaneous Stall ... ..	51 1 8	
„ Palmists ... ..	2 8 7	
„ Programmes ... ..	12 9 6	
„ Rotary Club of Lytham St. Annes and British Legion ... ..	118 5 6	
„ St. Cuthbert's Church—Cakes and Sundries ... ..	35 5 3	
„ St. John's and St. Paul's—Teas and Refreshments ... ..	52 15 10	
„ Toc H Lytham St. Annes Group—Men's Stall ... ..	8 6 7	
„ White Heather ... ..	7 1 0	
„ Various Ballots ... ..	14 10 0	
	<hr/>	
	£747 7 6	

1934.		
Jan. 1—To Balance in Hand ... ..	277 9 2	
July 28 „ Balance brought down ... ..	672 7 6	
June and		
Dec. „ Bank Interest ... ..	7 9 9	
	<hr/>	
	£957 6 5	

Ten.



# AND PAYMENTS ACCOUNT.

	PAYMENTS.	£ s. d.
July 28th, 1934.		
By Printing Programmes, etc.—Advertising ... ..		38 0 2
„ Erection of Stalls ... ..		5 4 5
„ Procession Expenses ... ..		6 1 0
„ Hire of Marquee ... ..		8 0 0
„ Refreshments and Complimentary Tea Tickets ... ..		8 4 10
„ Palmistry Expenses ... ..		10 0
„ Sundry Expenses ... ..		8 19 7
„ Balance—Net Proceeds carried down ... ..		672 7 6

---

£747 7 6

---

1934.		
Jan. 10	By Transfer to General Account ... ..	277 9 1
Sep. 28	„ Transfer to General Account ... ..	500 0 0
Dec. 31	„ Balance at Midland Bank Ltd., Lytham ... ..	179 17 3
	„ Cash in Hand ... ..	1

---

£957 6 5

---

Eleven.



# THE LYTHAM

## Mortuary Fund Receipts

### RECEIPTS.

		£	s.	d.
1933.				
Oct. 31	To Matron's American Tea .....	38	11	6
Dec. 31	„ Bank Interest .....	1	0	
1934.				
June 30	„ Bank Interest .....	17	0	
Sept. 6	„ Matron's American Tea .....	50	0	0
Dec. 31	„ Cash per Matron .....	10	10	6
	„ Bank Interest .....	1	11	8
		<u>£101</u>	<u>11</u>	<u>8</u>

## Sunlight Building Fund

### RECEIPTS.

		£	s.	d.
1933.				
Nov. 17—29	To Donations .....	84	8	0
Dec. 31	„ Bank Interest .....	1	0	
1934.				
Feb. 28	„ Transfer from Investment Account authorised by the General Committee .....	160	0	0
Mar. 6	„ Ladies' Linen League .....	87	12	3
Mar. 14	„ Mrs. J. B. Leaver .....	1	0	0
June 30	„ Bank Interest .....	4	2	0
Dec. 31	„ Balance due to Midland Bank Ltd., Lytham .....	80	16	3
		<u>£417</u>	<u>19</u>	<u>6</u>

## Children's Ward Building Fund

### RECEIPTS.

		£	s.	d.
1932 and				
1933	To Donations .....	209	18	3
	„ Bank Interest .....	3	0	
1934	„ Ladies' Linen League .....	100	0	0
	„ Mrs. Kinoshita .....	2	2	0
	„ Exors. of E. A. Hopkinson .....	250	0	0
	„ Bank Interest .....	10	3	
		<u>£562</u>	<u>13</u>	<u>6</u>



**HOSPITAL.**  
**and Payments Account.**

### PAYMENTS.

1934.		£ s. d.
Dec. 31	By Balance at Midland Bank Ltd., Lytham ... ..	101 11 8

£101 11 8

### Receipts and Payments Account.

### PAYMENTS.

1934.		£	s.	d.
Mar. 28	By H. Gornall—Contractor	125	0	0
July 20	„ J. W. Stringer—Blinds	1	19	9
	„ H. Gornall—Contractor	289	18	6
Dec. 31	„ Bank Charges	1	1	3

£417 19 6

### Receipts and Payments Account.

### PAYMENTS.

		£	s.	d.
1933	By H. Gornall—Contractor ... ..	356	3	9
	„ Fylde Water Board ... ..	5	1	10
	„ Furniture and Fittings for Ward ... ..	64	17	5
1934	„ Ladies' Linen League ... ..	136	0	3
	„ Transfer to General Account ... ..	10		3

£562 13 6

Thirteen.



## INVESTMENT FUND RECEIPTS

### RECEIPTS.

	£	s.	d.
1934.			
Jan. 1 To Balance in hand ... ..	631	6	4
Jan. 16 „ Ladies' Linen League ... ..	100	0	0
July 31 „ Blackburn Corporation—Repayment of £200 4 $\frac{3}{4}$ per cent. Mortgage ... ..	200	0	0
Dec. 6 „ V. R. Fothergill ... ..	8	8	0
June &			
Dec. „ Bank Interest ... ..	30	12	10
	<u>£970</u>	<u>7</u>	<u>2</u>

Note: In addition to the above £2,025 was bequeathed by the late James Radcliffe to be known as "The Radcliffe Trust." This bequest took the form of £2,025 Lancashire County Council 4 $\frac{1}{2}$  per cent. Mortgage.

## BUILDING FUND RECEIPTS

### RECEIPTS.

	£	s.	d.
1928—1933. To Donations previously acknowledged ... ..	19660	8	9
„ Blackburn Corporation Interest ... ..	537	7	6
„ Entertainments ... ..	243	5	3
„ Income Tax Repayment ... ..	135	7	9
„ Bank Interest ... ..	150	16	3
1933			
Dec. 31 „ Balance—carried down ... ..	737	10	7
	<u>£21464</u>	<u>16</u>	<u>1</u>

	£	s.	d.
1934.			
Dec. 31 To Balance due to Midland Bank Ltd., Lytham ... ..	1330	7	0

£1330 7 0

## Building Fund

### RECEIPTS.

	£	s.	d.
To Donations received to 31st December, 1934 ... ..	1233	10	0
„ Bank Interest ... ..	8	0	8
	<u>£1241</u>	<u>10</u>	<u>8</u>



## AND PAYMENTS ACCOUNT.

### PAYMENTS.

1934.		£ s. d.
Feb. 28	By Transfer to Sunlight Building Account ... ..	160 0 0
Dec. 31	„ Balance at Midland Bank Limited, Lytham ... ..	810 7 2

£970 7 2

## AND PAYMENTS ACCOUNT.

### PAYMENTS.

		£ s. d.
1928—1933	By Blackburn Corporation ... ..	14000 0 0
	Less Repaid ... ..	14000 0 0
	„ Heap and Sons—Building Charges ... ..	19757 10 11
	„ T. Hedges—Architect's Charges ... ..	1550 0 0
	„ Cost of clearing site ... ..	13 6 3
	„ Cost of extending drive ... ..	116 14 8
	„ Appeal expenses ... ..	2 4 6
	„ Opening Ceremony Expenses ... ..	24 19 9
		£21464 16 1

1934.		£ s. d.
Jan. 1	By Balance brought down ... ..	737 10 7
Mar. 23	„ Arbitration Expenses ... ..	23 2 6
July 20	„ Turner, Sons and Smith, for T. Hedges ... ..	525 0 0
June &		
Dec.	„ Bank Interest ... ..	44 13 11
		£1330 7 0

## Special Appeal Account.

### PAYMENTS.

		£ s. d.
	By Balance at Midland Bank Ltd., Lytham ... ..	1241 10 8
		£1241 10 8

Fifteen.



# INVESTMENT

## Nominal Value.

£ s. d.

945	0	0	L.M.S. Railway 4 p.c. Guaranteed Stock .....
1355	0	0	L.M.S. Railway 4 p.c. Preference Stock .....
300	0	0	Great Western Railway 5 p.c. Preference Stock .....
1420	0	0	3½ p.c. Conversion Stock .....
750	0	0	3½ p.c. Conversion Stock .....
861	16	0	4 p.c. Consolidated Stock .....
588	4	0	4 p.c. Consolidated Stock .....
100	0	0	4 p.c. Funding Loan 1960-1990 .....
50	0	0	Fairhaven Golf Club Debenture .....
1400	0	0	5 p.c. Mortgage on Property in Salford and Manchester .....
600	0	0	5½ p.c. Mortgage on Property in Salford and Manchester .....
800	0	0	Metropolitan Water Board 3 p.c. A Stock 1963-2003 .....
850	0	0	Lytham St. Annes Corporation 4½ p.c. Mortgage Bond .....
2000	0	0	Bristol Corporation 3½ p.c. Redeemable Stock .....
850	0	0	Staines Reservoirs 3 p.c. Guaranteed Debenture Stock.....
150	0	0	Metropolitan Water Board Staines Reservoirs 3 p.c. Guaranteed Red. Stock .....
200	0	0	Metropolitan Water Board Staines Reservoirs 3 p.c. Debenture Stock 2003 .....
1200	0	0	Lytham St. Annes Corporation 3 p.c. Mortgage Bond .....
2025	0	0	Lancashire County Council 4½ p.c. Mortgage .....

## AUDITOR'S REPORT.

I have examined the above accounts of the Lytham Hospital for the year ended 31st December, 1934, with the Books, Accounts and Vouchers relating thereto and subject to the following observations on the General Income and Expenditure Account, certify same to be correct.

(1.) The Account does not include the proceeds of the Lytham Hospital Garden Fete held in July, 1934.

Sixteen



# FUND ACCOUNT.

		Value 31st Dec., 1934.	Cost
	per cent.	£ s. d.	£ s. d.
.....	@ 105	992 5 0	1029 0 0
.....	@ 87	1178 17 0	1116 0 4
.....	@ 117½	352 10 0	386 0 0
.....	@ 111	1576 4 0	1000 0 0
.....	@ 111	832 10 0	524 3 3
.....	@ 117¾ X.D.	1014 15 4	749 17 3
.....	@ 117¾ X.D.	692 12 0	500 0 0
.....	@ 120½	120 10 0	80 0 0
.....	@ 100	50 0 0	50 0 0
.....	@ 100	1400 0 0	1400 0 0
.....	@ 100	600 0 0	600 0 0
.....	@ 98	784 0 0	480 10 9
.....	@ 100	850 0 0	850 0 0
.....	@ 101 X.D.	2020 0 0	1645 4 0
.....	@ 96½	820 5 0	596 3 10
.....	@ 96½	144 15 0	135 19 9
.....	@ 96½	193 0 0	180 13 6
.....	@ 100	1200 0 0	1200 0 0
.....	@ 100	2025 0 0	2025 0 0
		<hr/> 16847 3 4	<hr/> 14548 12 8

(2) The Income from Patients' Fees represents cash received during the year.

(3) No provision is made for depreciation.

I have verified the securities relating to the Investments as above.

WILLIAM LATHAM,

Chartered Accountant,

12, Park Street, Lytham.

Seventeen.



# ANNUAL SUBSCRIPTIONS, 1934.

---

**Agnew Street:** Mr. H. N. Whittle 5s.; Mr. W. R. Ballantyne 5s.; Mr. Fogg 5s.; Miss Armstrong 2s. 6d.; Mrs. Cheetham 2s. 6d.; Sundries 5s.

**Albany Road:** Mr. and Mrs. S. J. Bourne 10s.; Mrs. Thistlethwaite 5s.; Mr. W. B. Mackenzie 3s.; Mrs. Nicholl 2s. 6d.; Mrs. B. Rothwell 2s. 6d.; Mrs. Reynolds 2s. 6d.; Sundries 5s.

**Albert Street:** Mr. J. E. Pickles, 10s.; Mrs. Carr, 2s. 6d.; Sundries, 9s. 5d.

**Ansdell Road North:** The Misses Robinson, 12s. 6d.; Mrs. J. Mills, 5s.; Misses Mangan, 5s.; Mr. J. E. Townsend, 5s.; Mrs. G. Parker, 5s.; Mr. Blackburn, 5s.; Mr. and Mrs. Atkinson, 5s.; Mrs. Parry-Jones, 2s. 6d.; Misses Sefton, 2s. 6d.; Mrs. Gaukroger, 2s. 6d.; Mrs. Whalley, 2s. 6d.; Mrs. I. Coombes, 2s. 6d.; Mrs. Barton, 2s. 6d.; Miss McLeod, 2s. 6d.; Mrs. Worthington, 2s. 6d.; Sundries, 2s.

**Ansdell Road South:** Mrs. A. O. Ferguson, £1 1s.; Mrs. Dutson, 5s.; Mrs. Boyles, 5s.; Mrs. J. C. Jolly, 2s. 6d.; Mr. Gill, 2s. 6d.; Mrs. Philips and Miss Jackson, 2s. 6d.

**Arnold Road:** Sundries, 2s. 11d.

**Arundel Road:** Miss D. Bailey, £1; Mr. J. Barnes, £1; Mrs. Haigh 10s.; Miss Nightingale, 3s.; Mrs. Aldrich, 2s. 6d.; Mrs. Read, 2s. 6d.; Mrs. Entwistle, 2s. 6d.; Mrs. Drummond, 2s. 6d.; Mrs. Beaghen, 2s. 6d.; Mr. N. Bentley, 2s. 6d.; Mrs. Briance, 2s. 6d.; Mrs. Hipkins, 2s. 6d.; Mrs. Travis, 2s. 6d.; Mrs. Simpson, 2s. 6d.; Mrs. Hancock, 2s. 6d.; Mrs. Haile, 2s. 6d.; Mrs. Hoole, 2s. 6d.; Mrs. Atkinson, 2s. 6d.; Mrs. Lever, 2s. 6d.; Mrs. Greenwood, 2s. 6d.; Sundries, 18s.

**Ashton Street:** Mrs. C. Johnson, 2s. 6d.; Mrs. W. Gregson, 2s. 6d.; Mrs. Petty, 2s. 6d.; "L.S." 2s. 6d.; Mrs. Taylor, 2s. 6d.; Sundries, 2s. 6d.

**Ballam:** Mrs. Helm, 10s.; Miss Mercer, 5s.; Mrs. Gregson, 5s.; Mrs. Warbrick, 5s.; Mrs. Kirkham, 4s.; Mrs. Shorrocks, 2s. 6d.; Mrs. Gregson, 2s. 6d.; Mrs. Beesley, 2s. 6d.; Mrs. Carr, 2s. 6d.; Mrs. Pemberton, 2s. 6d.; Mrs. Robinson, 2s. 6d.; Mrs. R. Ferguson, 2s. 6d.; Sundries, 3s.

**Ballam Road:** Mrs. Braddock, 5s.

**Bannister Street:** Miss Livesey, 2s. 6d.; Sundries, 1s. 6d.

**Bath Street:** Mrs. T. Towler, 5s.; Mrs. Boardman, 2s. 6d.; Mr. L. Stevenson, 2s. 6d.; Sundries, 3s.

**Bazley Road:** Mr. J. C. M. Turner, £1 1s.; Mrs. Turner, 5s.; Mrs. Porter, 2s. 6d.; Miss Redfern, 2s. 6d.; Mrs. Binns, 2s. 6d.; Sundries, 4s.

**Beach Avenue:** Mr. J. T. Brierley, £3 3s.; Mr. Whitehead, £1 1s.; Mrs. Handley, 2s. 6d.; "M.G." 2s. 6d.; Mrs. Stevens, 2s. 6d.; Sundries, 2s.

**Beach Street:** The Misses Burdekin, 10s.; Mrs. Hallows, 5s.; Miss Dugdale, 5s.; Mrs. West, 2s. 6d.; Mrs. Lawson, 2s. 6d.; Miss Baines, 2s. 6d.; Sundries, 4s.

**Bedford Road:** Mr. W. Pearson, 2s. 6d.; Mrs. Riding, 2s. 6d.; Sundries, 2s. 6d.

**Bellingham Road:** Mrs. Mills, 2s. 6d.; Sundries, 2s.

**Belmont Road:** Mrs. Shorrocks, 5s.; Mrs. Radford, 2s. 6d.; Miss Gardner, 2s. 6d.; Misses Firth, 2s. 6d.; Mrs. Kershaw, 2s. 6d.; Mrs. Pickup, 2s. 6d.; Mrs. Chambers, 2s. 6d.; Mrs. Holland, 2s. 6d.; Sundries, 1s.

**Birch Street:** Sundries, 1s.



**Blackpool Road:** Miss Rigg, £10; Mrs. P. Schofield, £1 1s.; Mr. J. A. Stocks, 10s. 6d.; Miss Hollingworth, 10s.; Mrs. Green, 5s.; Mrs. Witter, 5s.; Mr. D. Green, 2s. 6d.; Miss Philipson, 2s. 6d.; Mrs. Chatton, 2s. 6d.; Mrs. Suddards, 2s. 6d.; Mrs. Pogson, 2s. 6d.; Miss Winfield, 2s. 6d.; Mrs. Miller, 2s. 6d.; Mrs. Hull, 2s. 6d.; Mrs. Papazian, 2s. 6d.; Mrs. Chambers, 2s. 6d.; Misses Crick, 2s. 6d.; Miss Rheam, 2s. 6d.; Sundries, 3s.

**Bridge Road:** Mrs. Wilding, 2s. 6d.; Mrs. W. H. Grimshaw, 2s. 6d.

**Brook Road:** Mr. W. Williamson, 10s.; Miss Cudworth, 5s.; Mr. Dugdale, 4s.; Mrs. Haigh, 2s. 6d.; Miss Broome, 2s. 6d.; Sundries, 2s.

**Brookfield Terrace:** Mr. D. Lord, 2s. 6d.; Mrs. Towler, 2s. 6d.; Sundries, 3s.

**Browning Avenue:** Mrs. Cooper, 2s. 6d.; Mrs. Weights, 2s. 6d.; Sundries, 1s. 6d.

**Buckingham Road:** Mrs. Alder, 2s. 6d.; Sundries, 5s.

**Cambridge Road:** Mr. A. Davis, 3s.; Mrs. Beardsall, 2s. 6d.; Mrs. Elsdon, 2s. 6d.; Anon. 2s. 6d.; Sundries, 4s.

**Cecil Street:** Dr. and Mrs. Fisher, £1 1s.; Miss E. Stopford, 5s.; Mrs. Stott, 5s.; Mr. Lambert, 2s. 6d.; Mrs. Smith, 2s. 6d.; Mrs. Pearson, 2s. 6d.; Mrs. Starkey, 2s. 6d.; Miss Lockett, 2s. 6d.; Mrs. Mercer, 2s. 6d.; Mrs. Moody, 2s. 6d.; Sundries, 6s. 6d.

**Central Beach:** Mr. L. Lightburne, £1 1s.; Mr. J. W. Turner, 10s. 6d.; Misses King-Wilkinson, 10s.; Miss Sagar, 10s.; Dr. J. S. Young, 10s.; Mrs. Belfield, 2s. 6d.; Sundries, 3s.

**Central Drive:** Mrs. R. E. Leslie, 10s.; Mr. Swann, 5s.; Mrs. Hayhurst, 5s.; Mr. L. Leyland, 5s.; Mrs. Payne, 3s.; Mrs. Taylor, 2s. 6d.; Mrs. Ball, 2s. 6d.; Mrs. Marsden, 2s. 6d.; Mrs. Pickup, 2s. 6d.; Mr. Roan, 2s. 6d.; Mr. Cookson, 2s. 6d.; Mrs. Hunt, 2s. 6d.; Mrs. J. Faulkner, 2s. 6d.; Mrs. Suthers, 2s. 6d.; Sundries, 9s.

**Channing Road:** Mrs. Morris, 2s. 6d.

**Church Road:** Mr. W. Wilkinson, £5 5s.; Miss Martin, £1 1s.; Messrs. Williamson and Piper, 10s. 6d.; Miss Batho, 10s.; Messrs. Cross's, 10s.; Mr. E. A. Briggs, 5s.; Mr. J. R. Butterfield, 5s.; Mr. A. Winterbottom, 5s.; Mr. Wild, 2s. 6d.; Mr. Mercer, 2s. 6d.; Miss Sager, 2s. 6d.; Miss Holden, 2s. 6d.; Misses Cookson, 2s. 6d.; Mr. R. E. Lucas, 2s. 6d.; Mrs. Mackay, 2s. 6d.; Mr. Yates, 2s. 6d.; Sundries, 7s.

**Cleveland Road:** Mr. G. B. Hamilton, 2s. 6d.; Mrs. Loose, 2s. 6d.; Mrs. F. Mayor, 2s. 6d.; Mrs. Myers, 2s. 6d.; Mrs. Mellor, 2s. 6d.; Mrs. Lucas, 2s. 6d.; Mrs. Sallows, 2s. 6d.; Sundries, 13s. 9d.

**Clifton Drive:** Mrs. Mellor, £10 10s.; Mr. and Mrs. E. V. Cooke, £5; Miss Rhodes, £5; Mr. C. W. Pulman, £1 1s.; Captain Nuttall, £1 1s.; Major Booth, £1 1s.; Mr. W. Parker, £1 1s.; Mr. R. S. Taylor, £1 1s.; Mr. J. Meadowcroft, £1 1s.; Mr. T. McNeal Tomlinson, £1 1s.; Mrs. E. Crabtree, £1 1s.; Mr. and Mrs. Prinnett, £1 1s.; Sir T. Smethurst, £1 1s.; Mrs. Cowcill, £1 1s.; Mrs. W. Kay, £1 1s.; Mr. Duerr, £1; Mrs. Sutcliffe, £1; Mr. C. S. Slade, £1; Mr. H. L. Critchley, £1; Mrs. Crabtree, 10s. 6d.; Coun. John Kay, 10s.; Mr. Spencer, 10s.; Mrs. Newton, 10s.; Mrs. Nickson, 10s.; Mrs. R. S. Heap, 5s.; Mrs. J. H. Hodson, 5s.; Mrs. R. H. Lord, 5s.; Mrs. F. Slater, 5s.; Mr. T. Hynes, 5s.; Mrs. Isherwood, 5s.; Mrs. Preston Brown, 5s.; Mrs. Farrar, 5s.; Mrs. Durant, 4s.; Mrs. Ormerod, 2s. 6d.; Rev. F. Hibbert, 2s. 6d.; Mrs. Johnson, 2s. 6d.; Mr. and Mrs. Welsh, 2s. 6d.; Mrs. Iliffe, 2s. 6d.; Mrs. Fryer, 2s. 6d.; Mrs. Riley, 2s. 6d.; Rev. E. J. B. M. Kennett, 2s. 6d.; Sundries, 13s. 6d.

**Clifton Square:** Mr. R. B. Knowles, £1 1s.; Mrs. R. B. Knowles, £1 1s.; Mr. Jowitt, 2s. 6d.



**Clifton Street:** Mr. W. Crane, £1 1s.; Mrs. B. Fothergill, £1 1s.; Messrs. T. Seymour Mead, £1 1s.; Mrs. Bourn, 10s. 6d.; Mr. E. H. Mumford, 10s. 6d.; Messrs. Aspden and Harper, 10s. 6d.; Messrs. Herd and Whittaker, 5s.; Mr. Smellie, 5s.; Mr. and Mrs. Dickinson, 5s.; Mr. C. J. Newbrook, 5s.; Mr. J. Pemberton, 5s.; Miss Brooks, 5s.; Mr. J. Forshaw, 5s.; Mrs. Philips, 2s. 6d.; Mrs. Twist, 2s. 6d.; Mr. Chatterton, 2s. 6d.; Mr. Goldthorpe, 2s. 6d.; Mr. E. Jackson, 2s. 6d.; Messrs. Shone and Hartley, 2s. 6d.; Mr. E. Eccles, 2s. 6d.; Messrs. G. H. Anthony and Son, 2s. 6d.; Messrs. Dicks, 2s. 6d.; Mdms. Green and Duerden, 2s. 6d.; Mdms. Lucas and Umpleby, 2s. 6d.; Mr. J. P. Wood, 2s. 6d.; Messrs. J. Moore and Sons, 2s. 6d.; Mrs. H. Crane, 2s. 6d.; Sundries, 17s.

**Commonside:** Mrs. Plumb, 5s.; Miss Hodge, 5s.; Mr. J. Pemberton, 5s.; Mr. R. Shuttleworth, 5s.; Miss Downs, 5s.; Mrs. Whittaker, 5s.; Mrs. Hyslop, 3s.; Mrs. Wigglesworth, 2s. 6d.; Mrs. Rawlinson, 2s. 6d.; Miss Jackson, 2s. 6d.; Mrs. Wane, 2s. 6d.; Miss Lane, 2s. 6d.; Miss Ashworth, 2s. 6d.; Mr. G. L. Collier, 2s. 6d.; The Misses Goodier, 2s. 6d.; Mr. Warrington, 2s. 6d.; Mrs. J. Webster, 2s. 6d.; Mr. R. Richardson, 2s. 6d.; Mrs. Carpenter, 2s. 6d.; Sundries, £1 6s. 6d.

**Coronation Road:** Mr. S. Thomas, £1 1s.; Mr. J. H. Pickles, £1; Mr. Kay Kay, 5s.; Mrs. Seddon, 4s.; Mrs. Valentine, 2s. 6d.; Mrs. Crossley, 2s. 6d.; Mrs. Hanson, 2s. 6d.; Sundries, 5s. 6d.

**Cyprus Avenue:** Mrs. Woodhouse, 5s.; Mrs. Dawson, 5s.; Mrs. Voyce, 5s.; Mr. Rainford, 2s. 6d.; Mrs. O'Connor, 2s. 6d.; Mrs. Jackson, 2s. 6d.; Mrs. Bury, 2s. 6d.; Mrs. Hare, 2s. 6d.; Mrs. Hunter, 2s. 6d.; Mrs. Lockwood, 2s. 6d.; Mr. Johnson, 2s. 6d.; Miss Hodson, 2s. 6d.; Mrs. Hardman, 2s. 6d.; Mrs. Smith, 2s. 6d.; Miss Catlow, 2s. 6d.; Sundries, 6s. 6d.

**Denmark Road:** Sundries, 4s.

**Derby Road:** Mrs. Earnshaw, 5s.; Mrs. Gaines, 5s.; Mr. A. Ashworth, 2s. 6d.; Mrs. F. Shaw, 2s. 6d.; Mrs. Howell, 2s. 6d.; Mrs. Moorhouse, 2s. 6d.; Mrs. Catterall, 2s. 6d.; Mrs. Sutcliffe, 2s. 6d.; Mrs. Moore, 2s. 6d.; Miss Chalk, 2s. 6d.; Miss Cheetham, 2s. 6d.; Sundries, 10s.

**Dock Road:** Mrs. Mackinnell, 5s.; Mrs. Crook, 2s. 6d.; Mrs. Scoble, 2s. 6d.; Sundries, 4s. 9d.

**East Beach:** Mr. T. Coppock, £3 3s.; Mr. S. H. Parkinson, £3 3s.; Mrs. P. F. Jackson, £1 1s.; Mrs. Sawdon, £1; Mrs. F. Thompson, £1; Mr. and Mrs. T. Hamer, 10s. 6d.; Mr. F. Hallowell, 10s.; Mr. A. Whitehead, 10s.; Mr. G. F. Margerison, 10s.; Miss Shaw, 10s.; Mr. F. Higham, 10s.; Mother Superior, John Reynolds Home, 7s. 6d.; Mrs. J. H. Schofield, 6s.; Misses Laycock, 5s.; Miss Godwin, 5s.; Mrs. Smethurst, 5s.; Miss Philipson, 5s.; Misses Crook, 4s.; Mrs. Longley, 3s. 6d.; Mrs. R. E. Friedenthal, 2s. 6d.; Mrs. Martin-Lee, 2s. 6d.; Mrs. Eastwood, 2s. 6d.; Mrs. E. S. Cookson, 2s. 6d.; Mrs. R. Cookson, 2s. 6d.; Mrs. Ireland, 2s. 6d.; Mrs. Tonge, 2s. 6d.; Sundries, 6s.

**East Cliffe:** Sundries, 15s. 9d.

**Eden Avenue:** Mrs. Hoghton, 10s.; Mrs. Oddie, 5s.; Mrs. Duckett, 5s.; Mrs. Green, 2s. 6d.; Miss Lawson, 2s. 6d.; Mrs. Tattersall, 2s. 6d.; Mrs. Lawson, 2s. 6d.; Mrs. Cockerill, 2s. 6d.; Mr. Garland, 2s. 6d.; Mrs. C. Boyle, 2s. 6d.

**Eddington Road:** Mr. F. O. Ashmore, £1 1s.; Mr. T. H. Archdale, 10s.; Miss Burgess Bradshaw, 5s.; Mrs. Forbes, 5s.; Mrs. Kenyon, 2s. 6d.; Mrs. Wood, 2s. 6d.; Mrs. W. H. King, 2s. 6d.; Mrs. Kay, 2s. 6d.; Mrs. Pogson, 2s. 6d.; Mrs. Milner, 2s. 6d.; Sundries, 1s.

**Ellerslie Cottages:** Sundries, 2s.

**Elms Avenue:** Mrs. Sewell, 10s.; Mr. Park, 10s.; Mrs. Dearden, 5s.; Mrs. Dochart, 5s.; Mrs. Brown, 5s.; Miss Almond, 2s. 6d.; Mrs. Haworth, 2s. 6d.; Mrs. Witter, 2s. 6d.; Miss Mercer, 2s. 6d.; Mrs. Slater, 2s. 6d.; Misses Woods, 2s. 6d.; Mrs. Hale, 2s. 6d.; Mrs. Almond, 2s. 6d.; Sundries, 1s. 6d.

**Fairlawn Road:** Miss Hoyle, £1 1s.; Mr. G. E. Dickenson, 10s. 6d.; Mr. A. Roberts, 10s.; Mr. W. B. Rowson, 5s.; Mrs. E. Williams, 5s.; Mrs. Nicholas, 3s. 6d.; Mrs. F. G. Rowson, 2s. 6d.



**Freckleton Street:** Mr. J. Salisbury, 10s.; Mrs. R. Simpson, 5s.; Sundries, 11s.

**Fylde Road:** Mrs. H. Rothwell, 5s.; Mrs. Jones, 2s. 6d.; Mrs. Hadfield, 2s. 6d.; Miss Watson, 2s. 6d.; Mr. Booth, 2s. 6d.; Sundries, 5s. 6d.

**Garlicks' Cottages:** Sundries, 1s. 6d.

**George Street:** Sundries, 6d.

**Gloucester Road:** Sundries, 1s. 6d.

**Gordon Road:** Misses Ingham, 5s.; Mrs. Fisher, 2s. 6d.; Sundries, 3s. 9d.

**Gregson Street:** Sundries, 1s.

**Hastings Place:** Mr. and Mrs. Knowles Edge, 10s.; Mrs. Hill, 5s.; Mrs. Davis Franks, 5s.; Mrs. Cowley, 2s. 6d.; Mrs. Kennedy, 2s. 6d.; Miss Collinson, 2s. 6d.; Mrs. Arnott, 2s. 6d.; Sundries, 6s.

**Henry Street:** Messrs. W. and H. Williams, £2 2s.; Mrs. Salisbury, 4s.; Misses Broster, 2s. 6d.; Mr. E. Hughes, 2s. 6d.; Messrs. H. Snalam and Son, 2s. 6d.; Mrs. W. Miller, 2s. 6d.; Mrs. R. W. Clarke, 2s. 6d.; Mrs. Smallbone, 2s. 6d.; Sundries, 9s. 3d.

**Kensington Road:** Mrs. J. Croasdale, 5s.; Miss Lees, 2s. 6d.; Mr. E. E. Merrett, 2s. 6d.; Sundries, 12s.

**Kingsway:** Mr. J. Singleton, £1 1s.; Mrs. Westby, 5s.; Rev. C. G. Toone, 5s.; Mrs. Bentley, 2s. 6d.; Mrs. H. Hoyle, 2s. 6d.; Mrs. Boydell, 2s. 6d.; Mrs. Nutter, 2s. 6d.; Mrs. Brown, 2s. 6d.; Mrs. R. Hilton, 2s. 6d.; Mrs. Beck, 2s. 6d.; Mrs. T. H. Wood, 2s. 6d.; Mrs. Wilkinson, 2s. 6d.; Mrs. Glover, 2s. 6d.; Mrs. Lounsbach, 2s. 6d.; Miss Cookson, 2s. 6d.; Sundries, 10s. 6d.

**Lake Road North:** Mr. J. Lucas, 10s. 6d.; Mr. A. Brookes, 5s.; Mr. G. H. C. Manning, 2s. 6d.; Mr. D. Sharples, 2s. 6d.; Sundries, 1s.

**Lake Road South:** Mrs. Holdsworth, 10s.; Mrs. Farrow, 10s.; Mrs. Smethurst, 5s.; Rev. F. D. Townsend, 2s. 6d.; Mr. Wood, 2s. 6d.; Sundries, 2s.

**Lightwood Avenue:** Mrs. Gillbanks 5s.; Mrs. T. Wright, 2s. 6d.

**Links View:** Mr. R. C. Lynn, 10s.; Miss Wrigley, 10s.; Mrs. E. Lucas, 3s.; Mrs. J. Adams-Jones, 2s. 6d.; Mrs. Parker, 2s. 6d.; Sundries, 2s.

**Lorne Street:** Mrs. Hooton, 2s. 6d.; Mrs. Elliott, 2s. 6d.; Sundries, 9s.

**Lowther Terrace:** Mr. and Mrs. J. Tweedale, £5 5s.; Mrs. Cooke, £3 3s.; Mr. N. J. Bryce-Smith, £2 2s.; Mr. J. Barnes, £2 2s.; Mrs. H. Maden, £1 1s.; Mrs. Rodway, 10s. 6d.; Mrs. Kelly, 10s.; Misses Moore, 10s.; Mrs. Knowles, 5s.; Miss Knowles, 5s.; Mrs. Marr, 5s.; Sundries, 1s.

**Lythall Avenue:** Mr. J. A. Bleakley, 2s. 6d.; Mrs. S. Jackson, 2s. 6d.; Mrs. Streating, 2s. 6d.; Sundries, 1s. 6d.

**Marine Drive:** Mr. H. Holt, £5; Mrs. Jolly, 10s.; Miss Meadowcroft, 5s.; Mrs. Burns, 2s. 6d.

**Market Hall:** Sundries, 1s. 6d.

**Market Square:** Mr. N. Whewell, £1 1s.; Mr. R. J. Waring, 5s.; Mr. W. Rhodes, 5s.; Mrs. Crossley, 2s. 6d.; Mrs. Carr, 2s. 6d.; Sundries, 3s.

**Meadow Lane:** Sundries, 4d.

**Miletas Place:** Anon. 2s. 6d.; Sundries, 1s.

**Milner Road:** Mr. J. H. Dyson, 5s.; Mrs. Utley, 5s.; Mr. J. Tinline 5s.; Mrs. Hunt, 2s. 6d.; Mrs. Hutt, 2s. 6d.; Mrs. Shaw, 2s. 6d.; Mrs. Allen, 2s. 6d.; Sundries, 5s.

**Miscellaneous:** Lancashire County Council, £22 12s.; Blackpool, Princess and Ribble Laundries, Ltd., £5 5s.; L.M.S. Railway Hospital Fund, £5 5s.; Mr. H. T. de Vere Clifton, £5; Blackpool Co-op. Society, £5; Preston Poor Children's Home Fund, £3 3s.; Mr. and Mrs. J. W. Stringer, £2 2s.; Messrs. R. Sumner and Co., £2 2s.; Mr. W. Whinnerah, £1 1s.; Mrs. H. Hargreaves, Darwen, £1 1s.

**Mornington Road:** Mrs. Postlethwaite, 2s. 6d.; Sundries, 11s. 9d.

**Moss Side:** Mrs. Whiteside, 10s.; Mr. Hutchinson, 10s.; Mr. J. Braithwaite, 5s.; Mr. J. C. Morris, 5s.; Mrs. Gardiner, 5s.; Mrs. Barcroft, 2s. 6d.; Mrs. Shorrocks, 2s. 6d.; Mrs. Harrison, 2s. 6d.; Mrs. Walker, 2s. 6d.; Sundries, 4s.



**Myra Road:** Miss Higson, £1; "J." 10s.; Mrs. Taylor, 10s.; Mrs. Riley, 5s.; Mrs. Joseph Rigby, 5s.; Mrs. Kershaw, 5s.; Misses Geiler, 2s. 6d.; Mrs. Clarkson, 2s. 6d.; A Friend 2s. 6d.; Mr. Fox, 2s. 6d.; Miss Wood, 2s. 6d.; Mrs. Steen, 2s. 6d.; Mrs. Pope, 2s. 6d.; Sundries, 6s.

**Mythop Avenue:** Mr. H. Gornall, £1 1s.; Miss E. Robertson 2s. 6d.; Mrs. Crompton 2s. 6d.; Miss Critchley 2s. 6d.; Mrs. Pedder, 2s. 6d.; Miss Ainsworth, 2s. 6d.; Mrs. Helsby, 2s. 6d.; Mrs. Langley, 2s. 6d.; Mrs. Wilkes, 2s. 6d.; Sundries, 11s. 6d.

**Mythop Road:** Mr. J. R. Kemp, 10s.; Mrs. Jepson, 2s. 6d.; Mr. Williams, 2s. 6d.; Miss Jackson, 2s. 6d.; Sundries, 5s.

**Nelson Street:** Mr. Clapham, 3s.; Mrs. W. Dean, 2s. 6d.; Sundries, 3s.

**North Clifton Street:** Mrs. Parkinson, 2s. 6d.; Sundries, 7s. 5d.

**Norfolk Road:** Mrs. J. Tattersall, £1 1s.; Mrs. W. Berry £1 1s.; Mr. and Mrs. O. Griffiths, £1 1s.; Mrs. R. Margerison, £1; Mrs. Hargreaves, 10s.; Mrs. F. C. Porter, 5s.; Mrs. Jolly, 5s.; Mrs. Fearnhead, 5s.; Miss Mogridge, 2s. 6d.; Mr. A. Leaver, 2s. 6d.; Mr. F. J. Skirrow, 2s. 6d.; Mr. G. H. Robinson, 2s. 6d.; Mr. B. Walker, 2s. 6d.; Mrs. A. Critchley, 2s. 6d.; Mr. J. Dyson, 2s. 6d.; Sundries, 2s.

**North Houses Lane:** Mr. J. C. Lord, £2 2s.; Mrs. B. Bradley, £1 1s.; Mrs. B. Thomson, 7s. 6d.; Mr. T. G. Marsh, 2s. 6d.; Sundries, 3s.

**Oswald Road:** Sundries, 5s. 3d.

**Oxford Road:** Miss Lowcock, 5s.; Misses Ireland, 5s.; Mr. J. Dawson, 4s.; Mrs. L. Elton, 2s. 6d.; Mrs. Aitchison, 2s. 6d.; Sundries, 3s.

**Park Avenue:** Mr. and Mrs. Melling, £2 2s.; Mr. W. T. Entwisle, £1 1s.; Mr. R. Milne, £1 1s.; Mr. J. N. Garner, £1 1s.; Miss Spink, 10s.; Mrs. Crewdson 5s.; Mrs. Grundy, 5s.; Mrs. Hartley, 5s.; Mrs. D. C. Higham, 2s. 6d.

**Park Street:** Messrs. E. H. Booth, Ltd., £1 1s.; Mrs. Jackson, £1; Messrs. Musgrave and Wood, Ltd., 5s.; Misses Crozier, 2s. 6d.; Mr. M. Lanigan, 2s. 6d.; Sundries, 5s.

**Park View Road:** Mr. E. Foden, £1 1s.; Miss Gledhill, 10s. 6d.; Mrs. Cornish, 10s.; Mr. D. Shaw, 10s.; Mrs. Scott, 10s.; Ald. A. J. Price, 10s.; Mrs. M. Haworth, 5s.; Mrs. H. Haworth, 5s.; Miss Yates, 3s.; Mrs. Harlow, 2s. 6d.; Mrs. Hargreaves, 2s. 6d.; Mrs. Unsworth, 2s. 6d.; Mrs. Bax, 2s. 6d.; Mrs. Hammond, 2s. 6d.; Mr. Bell, 2s. 6d.; Mrs. Taylor, 2s. 6d.; Mrs. Waring, 2s. 6d.; Mrs. Elliott, 2s. 6d.; Mrs. Jacklin, 2s. 6d.; Mrs. G. A. Sumner, 2s. 6d.; Mrs. Fletcher, 2s. 6d.; Mrs. J. Pemberton, 2s. 6d.; Mr. J. B. Smith, 2s. 6d.; Miss Hindle, 2s. 6d.; Rev. J. Groat, 2s. 6d.; Mr. H. W. Hart, 2s. 6d.; Mr. H. Humphreys, 2s. 6d.; Sundries, 9s.

**Peel:** Mrs. Kirkham, 5s.; Mrs. Wareing, 4s.; Sundries, 1s.

**Pembroke Road:** Mrs. Hall, 10s. 6d.; Mrs. J. A. Friedenthal, 2s. 6d.; Sundries, 6d.

**Pleasant Street:** Messrs. E. Wilson and Son, 2s. 6d.; "Standard" Printing Co., 2s. 6d.; Misses Dobson, 2s. 6d.; Sundries, 1s. 6d.

**Pollux Gate:** Mr. and Mrs. Harper, 10s.; Mr. Jas. Bretherton, 5s.; Mrs. Brooks, 2s. 6d.; Misses Mawson, 2s. 6d.; Sundries, 11s.

**Preston Road:** Rev. J. Hawkins, £2 2s.; Mrs. Kerr, 3s. 6d.; Mrs. Thomson, 2s. 6d.; Mrs. Plowe, 2s. 6d.; Mrs. Coltar, 2s. 6d.; Mrs. Gordon, 2s. 6d.; Mr. Hope, 2s. 6d.; Mrs. Bradshaw, 2s. 6d.; Mrs. W. Holt, 2s. 6d.; Mrs. Rennie Smith, 2s. 6d.; Mrs. Woodhead, 2s. 6d.; Anon. 2s. 6d.; Mrs. Mellor, 2s. 6d.; Mrs. Hewertson, 2s. 6d.; Mrs. M. Turner, 2s. 6d.; Sundries, £1 0s. 3d.

**Princes Road:** Sundries, 1s.

**Promenade:** Mrs. O. Ashworth, £2 2s.; Coun. J. H. Dawson, £2 2s.; Mrs. E. Knowles, £2 2s.; Miss O. Knowles, £1 1s.; Mr. J. Lord, £1 1s.; Mrs. Whittle, £1; Mrs. Carter, £1; Mrs. Barlow, 10s. 6d.; Mrs. Kidd, 10s.; Mrs. Turner, 10s.; Mrs. Mills, 10s.; Mrs. J. Gregson, 7s. 6d.; Mrs. Askew, 5s.; Mrs. Ward, 5s.; Mr. Bernsen, 2s. 6d.; Sundries, 2s.



**Queen Street:** Mr. Sefton, 2s. 6d.; Mrs. McIsaac, 2s. 6d.; Mrs. Gardiner, 2s. 6d.; Sundries, 3s.

**Regent Avenue:** Mr. W. Eccles, 2s. 6d.; Mrs. J. C. S. Day, 2s. 6d.; Sundries, 3s. 9d.

**Ribchester Road:** Mrs. G. Thomson, 10s.; Mrs. Saunders, 5s.; Mrs. D. E. Green, 2s. 6d.; Mrs. Gaynor, 2s. 6d.; Sundries, 1s.

**Ripon Road:** Miss Meynell, 3s.; Rev. Geo. Armitage, 2s. 6d.; Mrs. Moore, 2s. 6d.; Mrs. Chalk, 2s. 6d.; Sundries, 18s. 6d.

**Riversleigh Avenue:** Mrs. Seed, £2; Mrs. Henderson, £1 1s.; Mrs. J. Lord, 10s. 6d.; Mrs. Blake, 10s.; Mrs. Kirkland, 10s.; Mrs. H. Eastwood, 10s.; Nurse O'Boyle, 5s.; Mrs. Lomax, 5s.; Mrs. Bell, 5s.; Capt. J. S. Lord, 5s.; Miss Cartwright, 5s.; Mr. Higginbottom, 2s. 6d.; Mrs. J. W. C. Whittaker, 2s. 6d.; Miss Hinchliffe, 2s. 6d.; Mr. J. H. Lord, 2s. 6d.; Mrs. Jenkins, 2s. 6d.; Sundries, 4s.

**Rossall Road:** Mrs. C. W. Almond, 10s.; Mrs. M. Hartley, 10s.; Mr. J. T. Turner, 10s.; Mrs. Shepherd, 10s.; Miss E. Thomson, 10s.; Mr. A. Platt, 5s.; Miss Maden, 5s.; Mrs. Paget, 2s. 6d.; Miss Lochead, 2s. 6d.; Misses Mackenzie, 2s. 6d.; Mrs. Bridgett, 2s. 6d.; Mrs. Hunt, 2s. 6d.; Mrs. Morgan, 2s. 6d.; Mrs. Howarth, 2s. 6d.; Mrs. Owen, 2s. 6d.; Miss Atherton, 2s. 6d.; Mrs. Lord, 2s. 6d.; Mr. D. R. G. Hartridge, 2s. 6d.; Mrs. Sharp, 2s. 6d.; Mr and Mrs. Francis, 2s. 6d.; Mrs. R. Taylor, 2s. 6d.; "Pal," 2s. 6d.; Miss Barlow, 2s. 6d.; Mrs. Bennison, 2s. 6d.; Mrs. Kenyon, 2s. 6d.; Mrs. and Miss Davies, 2s. 6d.; Mrs. A. Porter, 2s. 6d.; Sundries, £1 14s.

**Rutland Road:** Sundries, 6s. 5d.

**Saltcotes:** Mrs. J. Morris, 5s.; Mrs. Townsend, 2s. 6d.; Mrs. Wills, 2s. 6d.; Sundries, 6s. 3d.

**School Lane:** Messrs. Stanway Bros., 10s.

**Seafeld Road:** Mrs. Robinson, £1 1s.; Mrs. M. H. Taylor, £1; Mrs. Fletcher, 10s. 6d.; Mr. W. Woodward, 10s. 6d.; Mrs. H. Sallows, 10s.; Mr. J. W. Sutcliffe, 10s.; Mr. K. Sewell, 5s.; Mrs. Stockwell, 5s.; Mrs. Hollas, 5s.; Mrs. H. A. Hodson, 5s.

**Serpentine, The:** Mrs. Amey, 10s.; Mrs. A. Bowden, 5s.; Mrs. Briggs, 5s.; Ald. J. E. Myerscough, 5s.; Mr. F. A. Simpson, 2s. 6d.; Mrs. Evans, 2s. 6d.; Mrs. White, 2s. 6d.; Mrs. Molineaux, 2s. 6d.; Mrs. Heaton, 2s. 6d.

**Seymour Road:** Mr. J. Mellor, 2s. 6d.; Sundries, 2s. 9d.

**South Clifton Street:** Sundries, 11s. 9d.

**South Street:** Sundries, 3s. 4d.

**South Warton Street:** Mr. G. Wilson, 2s. 6d.

**Stanley Road:** Mr. F. W. F. Matthew, £1 1s.; Mrs. Hamer, 10s.; Mrs. Pearson, 10s.; Mr. Lancaster, 5s.; Mr. J. H. Scholes, 5s.; Mr. Rothwell, 5s.; Misses Thompson, 5s.; Mrs. Horan, 5s.; Mrs. H. C. Twigge, 5s.; Mrs. Canning, 2s. 6d.; Sundries, 5s.

**Station Road:** Sundries, 10s.

**Station Square:** Mr. G. A. Spinks, 10s. 6d.; Mrs. Ward, 2s. 6d.; Mrs. Cooper, 2s. 6d.; Sundries, 3s.

**St. John's Street:** Mrs. Evans, 4s.; Mr. Braithwaite, 2s. 6d.; Sundries, 1s.

**St. Paul's Avenue:** Mr. James Whittaker, £1 1s.; Mr. J. Bardsley £1; Mrs. Penry, 10s. 6d.; Mrs. Hughes, 10s. 6d.; Mrs. Kinley, 10s. 6d.; Mrs. Hague, 5s.; Mrs. Ogden, 5s.; Mrs. H. Greenhalgh, 2s. 6d.; Sundries, 2s.

**St. Peter's Place:** Sundries, 1s.

**Talbot Terrace:** Mrs. James, 3s.; Mrs. Vaughan, 2s. 6d.



**Trent Street:** Mrs. Hamilton, 2s. 6d.; Mrs. Orr, 2s. 6d.; Sundries, 13s.

**Upper Westby Street:** Mrs. P. McDonnell, 5s.; Mrs. Wild, 5s.; Rev. J. W. Green, 2s. 6d.; Miss Sutcliffe, 2s. 6d.; Sundries, 5s.

**Victoria Street:** Mrs. H. Lees, 5s.; Miss K. Boardman, 2s. 6d.; Sundries, £1 2s.

**Warton Street:** Mr. T. Brennand, 10s. 6d.; Mrs. H. T. Marsden, 10s.; Mrs. Kinoshita, 5s.; Mr. R. Waterer, 2s. 6d.; Mr. J. Rawcliffe, 2s. 6d.; Miss Briggs, 2s. 6d.; Mrs. H. Willacy, 2s. 6d.; Mrs. W. Cartmell, 2s. 6d.; Misses Cronshaw 2s. 6d.; Mr. J. Abernethy, 2s. 6d.; Miss Dawson, 2s. 6d.; Mr. E. Hibbert, 2s. 6d.; Mr. L. M. Creedon, 2s. 6d.; Anon. 2s. 6d.; Mrs. Sykes, 2s. 6d.; Mrs. Harris, 2s. 6d.; Mr. T. Gillett, 2s. 6d.; Mr. J. W. Hartley, 2s. 6d.; Miss Watmough, 2s. 6d.; Miss Cubbin, 2s. 6d.; Mrs. Bridge, 2s. 6d.; Mrs. Daniels, 2s. 6d.; Mr. J. A. Col-linson, 2s. 6d.; Sundries, £2 14s. 9d.

**Wellington Street:** Sundries, 10s. 6d.

**Westbank Avenue:** Mrs. McKenzie, £2 2s.; Mr. J. F. Hague, 10s.; Mr. A. T. Liver, 10s.; Mrs. R. Utley, 5s.; Mrs. Heaton, 5s.; Mr. C. Foster, 5s.; Mrs. E. T. Airey, 5s.; Miss Sutcliffe, 5s.; Mrs. J. Bowcock, 2s. 6d.; Mrs. Bleakley, 2s. 6d.; Mr. S. H. Broughton, 2s. 6d.; Mrs. Wall, 2s. 6d.; Mrs. Greenhalgh, 2s. 6d.; Mrs. Dearden, 2s. 6d.; Miss Hitchcock, 2s. 6d.; Mrs. E. B. Hall, 2s. 6d.; Sundries, 4s.

**West Beach:** Mrs. J. B. Leaver, £1 1s.; Mr. J. T. Lightwood, £1 1s.; Mrs. H. Stuart-Roy, £1 1s.; Misses White, £1 1s.; Mrs. Fothergill, £1; Mrs. J. Entwistle, 10s. 6d.; Miss Kerr, 10s.; Lady Edge, 10s.; Mrs. T. Wray Milnes, 10s.; Dr. T. Fearnhead, 5s.; Mrs. Bradley, 2s. 6d.; Miss Braithwaite, 2s. 6d.; The C.A.W.G., 2s. 6d.; Sundries, 2s.

**Westby Street:** Mr. M. O'Callaghan, £1 1s.; Miss Ward, 5s.; Mrs. Burgess, 2s. 6d.; Miss Riley, 2s. 6d.; Mrs. D. McLellan, 2s. 6d.; Mrs. M. O'Callaghan, 2s. 6d.; Mrs. Firth 2s. 6d.; Mrs. Hynes 2s. 6d.; Miss Clarkson 2s. 6d.; Mrs. E. Eaves, 2s. 6d.; Mr. A. Forshaw, 2s. 6d.; Sundries, £1 8s. 9d.

**West Cliffe:** Sundries, 7s. 3d.

**Westwood Road:** Sundries, 4s.

**Wharf Street:** Sundries, 2s. 6d.

**Willows Avenue:** Mr. W. Almond, £1 1s.; Mr. T. Shepherd, £1 1s.; Mr. R. C. Dickson, 10s. 6d.; Mrs. Barton, 5s.; Mrs. Sutcliffe, 2s. 6d.; Mrs. Kenyon, 2s. 6d.; Mr. Riley, 2s. 6d.; Mrs. Charnley, 2s. 6d.; Miss Kent, 2s. 6d.; Sundries, 6s.

**Windsor Road:** Messrs. J. and A. Porter, £1; Mrs. Morris, 2s. 6d.

**Woodlands Road:** Mr. J. R. Ainsworth, 10s. 6d.; Mr. M. Pounder, 10s. 6d.; Mr. A. R. O'Gorman, 10s.; Mr. C. Paine, 10s.; Mr. W. Wilkinson, 5s.; Mr. W. Nicholson, 2s. 6d.; Messrs. T. Wood and Co., 2s. 6d.; Mr. H. Eccles, 2s. 6d.; Mrs. H. Martin, 2s. 6d.; Mr. C. Urwin, 2s. 6d.; Mrs. A. Bamber, 2s. 6d.; Mr. T. Goodier, 2s. 6d.; Mrs. Cumberbirch, 2s. 6d.; Mrs. Bateson, 2s. 6d.; Mrs. H. Watson, 2s. 6d.; Mr. E. E. Whittle, 2s. 6d.; Mr. W. Marsh, 2s. 6d.; Mr. J. Wood, 2s. 6d.; Mr. H. Marsh, 2s. 6d.; Sundries, £1 2s.

**Woodville Terrace:** Mrs. O. Yates, £1 1s.; Mrs. Schofield, 10s. 6d.; Mrs. Sharples, 10s. 6d.; Mrs. Ainsworth, 3s.

**Worsley Road:** Miss A. Chapman, £1 1s.; Mr. C. M. Cowin, £1 1s.; Mrs. Burton, 2s. 6d.; Mrs. Barrow, 2s. 6d.; Mrs. Read, 2s. 6d.; Mrs. Ogden, 2s. 6d.; Sundries, 2s.

**Wrea Green:** Mr. P. L. Birley, £2 2s.; Mrs. Harwood, £1.

**TOTAL:** Per Income and Expenditure Account, £405 5s. 1d.



# DONATIONS AND LEGACIES.

DECEMBER 31st, 1933.

1873	July 5th—	Donation by the late Preston Kelsall, Esq. ... ..	10	0	0
1875	Aug. 5th—	Donation by Mrs. Knowles (in memoriam) ... ..	100	0	0
1883		Balance from Enlargement Fund Account ... ..	75	0	0
1887	July 12th—	Donation by Miss Elizabeth Hewitt (In Memoriam)	100	0	0
1887	Aug. 12th—	The Lytham Commemoration Committee of the Queen's Jubilee .....	100	0	0
1887	Nov. 16th—	Legacy by the late Mrs. Preston, of Talbot Terrace, Lytham .....	20	0	0
1888	Mar. 27th—	Legacy by the late Miss Cunningham .....	100	0	0
1892	Mar. 21st—	Transfer from General Account .....	70	0	0
1893	June 30th—	Donation by Miss Redfern, in memory of the late Mr. S. Stott, J.P. ....	100	0	0
1894	July 5th—	Legacy by the late Mrs. Gee, of Agnew Street, Lytham .....	100	0	0
1895	June 30th—	Transfer from General Account .....	110	0	0
1897	Mar. 31st—	Donations by Mrs. Parker, Ebor House, Lytham, in commemoration of the Queen's Diamond Jubilee	10	0	0
1897	Mar. 31st—	Miss Cockroft, Church Road, Lytham, in Com- memoration of the Queen's Diamond Jubilee ... ..	5	0	0
1897	Oct. 31st—	Legacy by the late Miss Harrison, of Agnew Street	100	0	0
1898	April	Legacy by the late Mrs. Normand, of Murrayfield, Midlothian .....	100	0	0
1900	Nov. 30th—	Legacy by the late Mrs. Arsenath Seddon .....	50	0	0
1903	Mar. 31st—	Legacy from the late Mr. Willis .....	10	0	0
1903	Mar. 31st—	Donation by the Committee of the Sick Nurse Fund	50	0	0
1904	Mar. 31st—	Transfer from General Account .....	240	0	0
1907	Mar. 31st—	Transfer from General Account .....	100	0	0
1908	Mar. 31st—	Transfer from General Account .....	100	0	0
1909	May 1st—	Legacy by the late Mr. J. C. Walker, Ingleton .....	200	0	0
1909	Oct. 31st—	Legacy by the late Mrs. Forrest, East Beach, Lytham .....	829	6	11
1911	Sep. 30th—	Legacy by the late Mr. Jacob W. Fair, Haighlands, near Wigan .....	100	0	0
1911	Dec. 22nd—	Donation by Sir Ernest Cassell (In Memory of his daughter, the late Mrs. Maude Ashley) .....	1000	0	0
1916	Jan. 14th—	Donation by Sir Ernest Cassell (In Memory of his daughter, the late Mrs. Maude Ashley, £500 in 4½ per cent. War Loan Stock) .....	500	0	0
1917	Aug. 29th—	Legacy by the late Mrs. Mary Mason, 20, Cecil Street, Lytham .....	10	0	0
1918	Apr. 29th—	Legacy by the late J. Talbot Fair, Esq., The Nook, Lytham .....	100	0	0
1918	June 1st—	Legacy by the late Rev. Canon Hawkins, Lytham	20	0	0
1918	July	—V.A.D. Collection Fund .....	183	2	3
1919	July	—Donation by Miss Hoyle, of Fairlawn Road, Lytham, (In Memory of her mother, £100 4 per cent. Funding Loan) .....	80	0	0
1919	Aug. 21st—	V.A.D. Collection Fund .....	150	0	0
1919	Aug. 26th—	Legacy by the late Miss Sharples, Westby Street, Lytham .....	50	0	0
1919	Oct. 28th—	Pembroke House Auxiliary Military Hospital .....	500	0	0
1920	June	—Legacy by the late Mr. Henry Hall, Marton Moss ...	131	10	3
1920	July	—Starr Hills Auxiliary Military Hospital .....	1460	6	11

Twenty-five.



1920	July	—Donation by Mr. Rd. White, Cecil Street, Lytham (In Memory of his wife) .....	100	0	0
1921	July	8th—Donation (In Memory of Mr. and Mrs. White, Cecil Street), by Jno., and Miss and Miss Amie White .....	300	0	0
1923	June	12th—Legacy by the late Mrs. Jones .....	200	0	0
1923	Nov.	10th—Half Legacy by the late Marshall Robinson, Esq. ...	24	18	2
1924	Feb.	25th—Balance of Legacy from the late Marshall Robinson, Esq. ....	24	18	2
1924	June	25th—Miss Rhodes, in Memory of her Father, the late Josiah Rhodes, Esq. ....	100	0	0
1924	July	9th—Trustees of the late Colonel J. J. Mellor .....	1000	0	0
1924	Sep.	23rd—Legacy by the late Miss Mary Duxbury .....	250	0	0
1926	June	13th—George Lee, Esq. (In Memory of his Brother, the late J. L. Lee, Esq., of Woodfield) .....	105	0	0
1927	Jan.	28th—Legacy by the late Mr. Arthur Morris .....	50	0	0
1927	Sep.	28th—Lytham Green Drive Golf Club .....	50	0	0
1929	Feb.	23rd—Late William Greenwood .....	500	0	0
1929	Mar.	22nd—Late S. J. Gordon .....	100	0	0
1929	May	17th—Late G. A. Brown .....	500	0	0
1929	Sep.	27th—Green Drive Golf Club .....	7	7	0
1930	Apr.	16th—Late Miss Mary Burrows (Bowden) per W. Wilkin- son, Esq. ....	2000	0	0
1930	Dec.	27th—Gift of the late Mrs. E. Young .....	200	0	0
1930	Dec.	27th—Donation, Mr. Harrison Haslam .....	2	2	0
1931	Mar.	31st—Mrs. Annie E. Elton—Legacy .....	100	0	0
1931	Sep.	7th—Miss Ann Heap .....	50	0	0
1931	Nov.	20th—Late Mrs. E. Rainford .....	958	9	9
1932	Apr.	1st—The Late James Henry Rigg, Esq. ....	1000	0	0
1933	Mar.	15th—The late Mrs. Alice Stephenson .....	103	13	4
1933	Mar.	31st—The late Mr. J. T. Rothwell .....	100	0	0
1933	April	4th—Mrs. T. Weddall .....	50	0	0
1933	July	17th—The late Miss S. G. Sharples .....	1209	15	1
1933	Nov.	14th—The late Miss C. H. Gourlay .....	623	18	9
1934	Jan.	18th—The late A. E. Seaton .....	100	0	0
1934	Dec.	11th—Mr. V. R. Fothergill .....	8	8	0
1934	May	19th—The late James Radcliffe .....	2025	0	0

---

£18,807 16 7

---



# DONATIONS.

	£	s.	d.
Members of 5-14 p.m. Manchester to Blackpool Club Carriage .....	5	5	0
Workmen on King Edward Avenue .....	1	1	6
Ladies East End Bowling Club .....	1	1	0
St. Annes Old Golf Links .....	4	4	0
Ansdell Lodge of Freemason's No. 3607 .....	5	0	0
Lytham Amateur Operatic Society .....	4	0	0
Freckleton Bulb Show .....	1	0	0
Head Postmaster, Blackpool .....	1	10	0
Anonymous .....	3	3	0
Lytham Sisterhood .....	1	0	0
Mrs. Eaves .....		7	0
Fylde Amateur Billiards League .....	9	9	0
Fylde County Police Athletic Club .....	10	10	0
Lytham St. Annes Garrick Society .....	10	0	0
Miss M. E. King .....	4	0	0
Mr. Winter .....		10	0
Mrs. S. A. Wood .....	2	0	0
Anonymous .....	25	0	0
Lytham St. Annes Grocers' Association .....	2	10	0
Mrs. E. Catterall .....	2	2	0
St. Vincent's School, Fulwood .....	1	1	0
Mrs. Woodhead .....	1	0	0
Mr. J. Cartmell .....		2	6
Lytham Football Club .....		10	0
Mr. A. Holland .....		10	0
Ansdell and Fairhaven Bowling Club .....	10	0	0
Blackpool Football Club .....	7	7	0
Royal Lytham St. Annes Golf Club .....	35	0	0
"Solo Party" 5-14 Manchester to St. Annes Club Carriage .....	5	5	0
Miss Mercer .....		7	6
Workmen on Lytham St. Annes Foreshore Scheme .....		14	0
Convent of Cross and Passion .....		10	0
Anonymous (Ansdell) .....		5	0
Anonymous (Ansdell) .....		5	0
South Shore Amateur Operatic Society .....	10	0	0
Miss L. C. Bailey .....		8	0
Lytham St. Annes Garrick Society .....	25	0	0
Anonymous .....		3	3
Rev. H. G. Rosher, M.A. ....		2	2
Miss L. Martin .....		2	6

Twenty-seven.



"In Memoriam 3rd November" .....	5 0
St. Annes Amateur Operatic and Dramatic Society .....	10 10 0
Mr. Butterworth .....	5 0
Dr. W. E. Milligan .....	2 2 0
Mr. H. Rukin .....	10 6
Mrs. B. Auty .....	10 6
Freckleton Chrysanthemum Show .....	8 15 0
1st Ansdell Girl Guides .....	5 0 0
Lodge of Triumph, No. 1061 .....	3 0 0
Mr. Paul McDonnell .....	1 1 0
Queen Mary School .....	7 10 0
Anonymous .....	1 1 0
Miss Rawcliffe, Christmas Carols .....	1 11 4
Miss M. Graham .....	5 0
Mrs. L. Moore .....	10 0
"Alicia" (Miss A. Cottrell) .....	3 15 6
Fair Ground .....	1 7 0
Total ... ..	<u>£252 15 10</u>

---

## Congregational Collections for 1934.

---

	£	s.	d.
St. Peter's Church (1933) .....	15	0	0
Ballam Mission Church (1933) .....	2	2	0
Ballam Mission Church .....	2	0	2
United Communion Service .....	4	11	0
Elim Mission Hall .....	2	0	0
Mount Olivet Pentecostal Assembly .....	10	0	0
Methodist Church, Fairhaven .....	3	1	6
Ansdell Baptist Church .....	5	0	0
St. Joseph's Church .....	4	10	0
St. Cuthbert's Church .....	19	19	8
Elim Mission Hall .....	1	0	0
Methodist Church, Albert Street .....	1	13	6
Congregational Church, Lytham .....	8	15	8
Unitarian Church, Ansdell .....	2	2	0
Congregational Church, Fairhaven .....	10	10	0
Strict Baptist Chapel, Fairhaven .....	7	10	6
St. Andrew's Mission Room .....	1	0	2
St. John's Church .....	14	14	3
St. Paul's Church .....	6	14	7
Park Street Methodist Church .....	15	4	8
Moss Side Methodist Church .....	10	3	
St. Peter's Church .....	12	0	0
	<u>£149</u>	<u>19</u>	<u>11</u>

Twenty-eight.



## Collecting Boxes.

	£	s.	d.
Mr. S. Kinoshita .....	1	1	8
County Hotel .....		9	3
Mrs. Tweeddale .....	1	7	0
Mr. A. Turner, Market Square .....		7	0
Fairhaven Hotel .....		6	3
Ship and Royal Hotel .....			7
Estate Office .....	11	3	
Mr. A. Turner, Warton Street .....		4	3
Miss Cartwright .....		2	9½
Conservative Club .....	1	3½	
Clifton Hotel .....		7½	
Granville Cafe .....		11½	
Queens Hotel .....	12	2	
Hospital Collecting Box .....	1	13	8
	<hr/>		
	£6	18	9

## Entertainments.

	£	s.	d.
Mellor Lectures .....	63	0	0
Royal Wedding Celebration per Mrs. A. A. Hilton .....	48	9	6
Sunday Entertainments .....	20	11	8
	<hr/>		
	£132	1	2

## Sunlight Building Account.

Ladies' Linen League .....	87	12	3
Mrs. J. B. Leaver .....	1	0	0
	<hr/>		
	£88	12	3

## Children's Ward.

	£	s.	d.
Mr. and Mrs. Kinoshita .....	2	2	0
Exors. of the late Mrs. E. A. Hopkinson .....	250	0	0
Ladies Linen League .....	100	0	0
	<hr/>		
	£352	2	0



# LYTHAM HOSPITAL CONTRIBUTORY SCHEME, 1934-1935.

---

## Committee:

Dr. R. CUNNINGHAM (Chairman); Mrs. GRIME, Mrs. CAWTHRA, Dr. W. E. MILLIGAN, Rev. H. G. ROSHER, Major BOOTH, and Messrs. J. ENTWISTLE, W. PARKER, H. WILLACY, J. D. M. MORTON, W. LATHAM and R. COOKSON.

## Hon. Secretary and Treasurer:

HARRISON M. HASLAM.

## Hon. Auditor:

ALFRED WHITTLE, A.C.A.

---

## RECORD OF MEMBERSHIP SINCE INCEPTION OF SCHEME.

December, 1930	514
December, 1932	1163
December, 1933	1376
December, 1934	1559
MARCH, 1935	1592

**Fees Payable:** 13s. 0d. per annum.

Covering: Hospital Maintenance, Doctors' Fees, Surgeons' Fees, Anaesthetist, X-Ray, Massage, Radiant Heat, Ultra Violet Ray, Dressings, and Out-Patients' Treatment, etc.

Expenditure on members during the year to 31st March, 1935:

Public Wards ... .. £437 6s. 2d.

Private Wards ... .. £89 14s. 0d.

**(N.B.—The Private Ward Scheme has now been discontinued).**

The Scheme has again increased its membership, and has been able, with the assistance of the Medical Staff as mentioned in last year's report, to show a surplus on the year's workings.

To assist members in the payment of their contributions and in an endeavour to check the list of discontinuances, the Committee have made arrangements whereby the following tradesmen are receiving contributions on behalf of the Scheme, and the Committee wish to express their appreciation of these Gentlemen's kindness: Mr. D. Woodhead, Newsagent, 58, Preston Road, Lytham; Mr. W. Parker, Tobacconist, 3a, Clifton Street, Lytham; Mr. H. Sallows, Grocer, 41, Church Road, Lytham; Mr. J. R. Ainsworth, Stationer, 55, Woodlands Road, Ansdell.



# LYTHAM HOSPITAL CONTRIBUTORY SCHEME.

---

Are you one of the 1,030 members ? IF NOT JOIN  
TO-DAY !

You and your dependents, for a contribution of 3d. per week, are entitled to **Free** Hospital Treatment, Medical Treatment, Surgical Treatment, while in a Public Ward of the Lytham Hospital. Also X-Ray, Sunlight, Massage, etc., etc.

Domestic servants, indoor and outdoor, may be registered by their employers in the names of their occupations instead of in the names of the persons actually employed at the time, to meet the difficulty arising from change of personel.

Application Forms may be had from: The Secretary, The Hospital, Lytham.

Contributions may now be paid at any of the addresses indicated below:—

H. Sallows, Grocer, 41 Church Road, Lytham;

W. Parker, Tobacconist, 1a Clifton Street, Lytham;

D. E. Woodhead, Newsagent, 58 Preston Road, Lytham;

J. R. Ainsworth, Stationer, 55 Woodlands Rd., Ansdell.



# LYTHAM HOSPITAL

## Revenue Account for the

EXPENDITURE.		Public. £ s. d.	Private. £ s. d.
<b>To Hospital Charges:</b>			
In-Patients Residence and Attendance ... ..	289 12 8	27 15 0	
Theatre ... ..		2 2 0	
Out-patients—X-Ray ... ..		4 4 0	
<b>„ Doctors' and Surgeons' Fees:</b>			
Doctors attending ... ..		18 18 0	
Surgeons and Assisting Surgeons ... ..	98 3 0	30 9 0	
Anaesthetist ... ..	44 12 6	6 6 0	
<b>„ Refund to Lytham St. Annes Corporation:</b>			
T. and A. Cases ... ..	4 18 0		
	<u>437 6 2</u>	<u>89 14 0</u>	
Total Charges and Fees (as above) ... ..		527 0 2	
<b>„ Administration, etc.:—</b>			
Printing, Stationery and Postages ... ..	15 3 0		
Auditor's Honorarium ... ..	1 1 0		
Subscription—British Hospital Contributory Scheme	1 1 0		
Bank Charges ... ..	1 19 6	19 4 6	
<b>„ Balance being Income in excess of Expenditure for the year</b> ... ..		105 13 1	
		<u>£651 17 9</u>	

## Balance Sheet

LIABILITIES.		£ s. d.	£ s. d.
<b>Sundry Creditors:—</b>			
Lytham Hospital ... ..	323 9 8		
Doctors and Surgeons ... ..	176 18 6		
Printing Accounts ... ..	2 13 6		
	<u>503 1 8</u>		
		<u>£503 1 8</u>	



# CONTRIBUTORY SCHEME.

Year Ended 31st March, 1935.

INCOME.		£	s.	d.
By Contributions from Public Members only	...	637	5	9
(Private Members' Scheme now discontinued).				
„ Donations	...	5	6	9
„ Loan Interest, less tax	...	3	2	9
„ Income Tax refunded	...	1	2	6
„ Amount reserved in last year's Accounts, being part of Annual Charge by Hospital for Administration, not now payable	...	5	0	0
		<hr/> £651 17 9 <hr/>		

I have prepared the above Accounts for the year ended 31st March 1935, and have obtained all the information and explanations I have required.

The Contributions shown in the Revenue Account include £13 16s. 3d. received from Members since the 1st October 1934, who were not in benefit on the 31st March, 1935. No provision has been made in the Accounts for any liability in respect of persons still in benefit who have ceased to be Members during the last six months.

Subject to the foregoing, I am of opinion that the above Accounts are properly drawn up so as to exhibit a true and correct view of the Contributory Scheme's affairs according to the best of my information and the explanations given me.

John Adamanson, Son & Co.,  
Chartered Accountants,  
Manchester. April 26th, 1935.

ALFRED WHITTLE,  
Chartered Accountant.

## 31st March, 1935.

ASSETS.		£	s.	d.	£	s.	d.
Cash at Bankers	...				161	15	4
Cash held by Secretary	...				2	16	0
Contributions outstanding (since received)	...				21	16	0
Capital Account as at 1st April, 1934	...	422	7	5			
Less: Income in excess of Expenditure for the year to 31st March, 1935	...	105	13	1			
		<hr/>			316	14	4
					<hr/> £503 1 8 <hr/>		

Thirty-three.



# LYTHAM HOSPITAL

**President:** Mrs. TWEEDALE, Lowther Terrace, Lytham.

**Vice-President:** Mrs. ASHTON.

**Chairman:** Mrs. GRIFFITHS.

**Hon. Secretaries:** Mrs. FOGG and Mrs. SHARMAN.

**Hon. Treasurer:** Mrs. CORNISH.

**Hon. Auditor:** F. DEARDEN, C.A.

**Sub-Committee:** Mrs. SEWELL, Mrs. HOLT, Mrs. KAY, and Mrs. McNEAL TOMLINSON.

**Buyers:** Mrs. READ, Mrs. WAGNER, Mrs. RODWAY, and Mrs. FERGUSON.

## Members:

Mrs. Almond, 16, West Beach.	Mrs. Heap, 3, Clifton Drive.
Mrs. Barnes, Lowther Terrace.	Mrs. A. Hoghton, Eden Avenue.
Mrs. Birtwistle, South Shore, Blackpool.	Mrs. J. Hollyer Hill, Hartford, Ches.
Mrs. Clift, 37, Cecil Street.	Mrs. S. B. Norwood, Cecil Street.
Mrs. Cooke, 3, Lowther Terrace.	Mrs. A. Oddie, Eden Avenue.
Mrs. A. Critchley, Norfolk Road.	Mrs. Ogden, 23, Central Drive.
Lady Edge, West Beach.	Mrs. A. Roberts, 3, Fairlawn Road.
Mrs. G. W. Grimshaw, Clifton Drive.	Mrs. W. Wilkinson, Church Road.
Mrs. Hammond, 62, Park View Road.	

## Receipts and Payments Account for

### RECEIPTS.

	£ s. d.	£ s. d.
To Cash in Midland Bank, 31st December, 1933 ... ..		138 6 1
„ Subscriptions ... ..		33 4 6
„ American Teas, Jumble Sale and Other Social Events		146 17 11
„ Lytham Hospital—Children Ward Fund Donations		
Repaid ... ..	136 0 3	
Less Donation to Sunlight Ward ... ..	87 12 3	
„ Paid for Goods Children's Ward ... ..	48 8 0	
	<hr/>	<hr/>
	136 0 3	
„ Bank Interest ... ..		10 10
		<hr/>
		£318 19 4

The Linen League made and handed over £113 0s. 6d. from their Stall at the Hospital Fete.

ETHEL CORNISH,  
Hon. Treasurer.

Thirty-four.



# LINEN LEAGUE.

## LIST OF SUBSCRIBERS.

	£	s.	d.		£	s.	d.
Mrs. Holt ... ..	1	1	0	Mrs. Fogg ... ..		10	0
Mrs. Critchley ... ..		10	0	Mrs. Tweedale ... ..	5	0	9
Mrs. Clift ... ..		10	6	Mrs. Heap ... ..	1	0	0
Mrs. Ferguson ... ..	1	1	0	Mrs. Tomlinson ... ..	1	1	0
Mrs. Almond ... ..		5	0	Mrs. Roberts ... ..		10	6
Lady Edge ... ..	1	1	0	Mrs. Oddie ... ..		10	6
Mrs. Kay ... ..	1	1	0	Mrs. Griffiths ... ..	1	1	0
Mrs. Hammond ... ..	1	1	0	Mrs. Ogden ... ..	1	1	0
Mrs. Rodway ... ..	1	1	0	Mrs. Cornish ... ..	1	1	0
Mrs. Stockwell ... ..	1	1	0	Mrs. Cooke ... ..		10	6
Mrs. Ashton ... ..	1	1	0	Mrs. Entwistle ... ..	1	1	0
Mrs. Grimshaw ... ..	5	0	0	Mrs. Hill ... ..		10	6
Mrs. Wilkinson ... ..	2	2	0	Mrs. Wagner ... ..	1	1	0
Mrs. Norwood ... ..		10	0	Mrs. Hoghton ... ..	1	1	0











The following will be printed in the Bulletin of the  
Board of Health and Hygiene of the City of New York  
and in the Bulletin of the Board of Health and Hygiene  
of the State of New York.



# Lytham Hospital.

---

---

## DONATION OR SUBSCRIPTION.

---

---

I am willing give £ .....  
as a Donation in aid of the Funds of the Lytham Hospital, and enclose Cheque  
as an Annual Subscription for that amount.

Name .....

Address .....

Date.....193



10192014 modbu1

NOTIFICATION OF SUBSCRIPTION

I am hereby notified

that

the sum of

has been received

from

on

the

of

the

of

the

of

of

of



Those who are disposed to contribute to this Charity by their Last Will, are particularly desired to make use of this Form of Legacy.

---

# FORM OF LEGACY

To the Lytham Hospital.

---

I Give and bequeath unto the Treasurer for the time being of The LYTHAM HOSPITAL at Lytham, in the County Palatine of Lancaster, the sum of

of lawful money of Great Britain, to be paid exclusively out of such part of my personal estate as I can lawfully charge with the payment of Legacies for charitable purpose of the said Lytham Hospital, to be paid to the said Treasurer within calendar months after my decease, and his receipt alone to be a sufficient discharge to my executors for the same.



Those who are desirous to contribute to this Charity by  
bequeathing their property to the Trustees of this  
Hospital will be particularly desired to make use of this  
Form of Bequest.

# FORM OF BEQUEST

To the Lydian Hospital.

I, John Smith, of the County of London, do hereby bequeath unto the Trustees of the Lydian Hospital, the sum of £100 (one hundred pounds) to be paid to the said Trustees at the expiration of the term of years therein expressed, and I do hereby direct that the said sum of money shall be paid to the said Trustees in full of the said sum, and that the said Trustees shall be at liberty to apply the same to the purposes of the said Hospital, and that the said Trustees shall be at liberty to make such use of the same as they shall think fit, and that the said Trustees shall be at liberty to make such use of the same as they shall think fit, and that the said Trustees shall be at liberty to make such use of the same as they shall think fit.



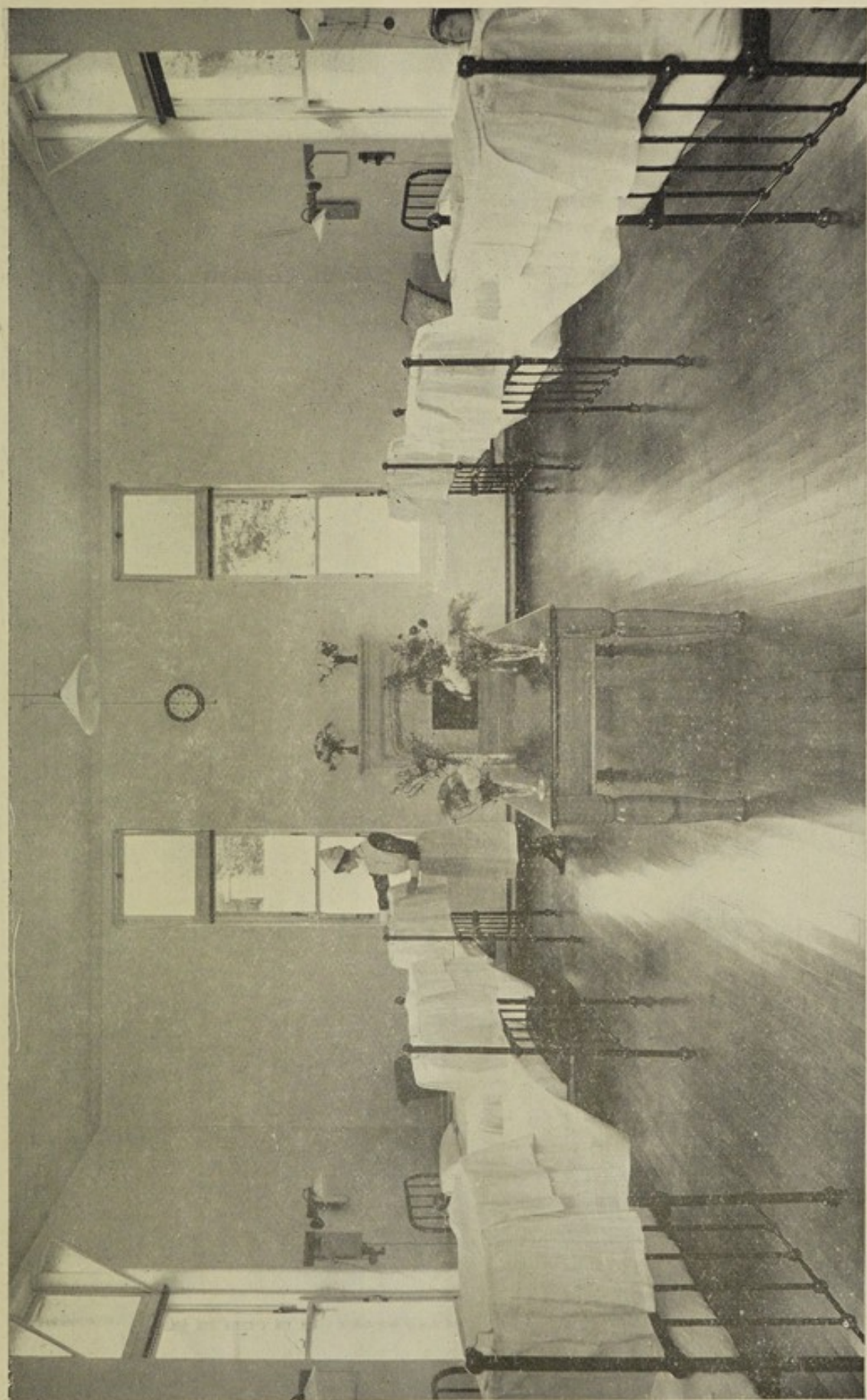

THE PUBLIC MATERNITY WARD.



