

**Report and statement of accounts of income and expenditure : 1932 /
Lytham Hospital.**

Contributors

Lytham Hospital (Lytham St. Anne's, England)

Publication/Creation

[Place of publication not identified] : [publisher not identified], 1932

Persistent URL

<https://wellcomecollection.org/works/n4m78t29>

License and attribution

This work has been identified as being free of known restrictions under copyright law, including all related and neighbouring rights and is being made available under the Creative Commons, Public Domain Mark.

You can copy, modify, distribute and perform the work, even for commercial purposes, without asking permission.



Wellcome Collection
183 Euston Road
London NW1 2BE UK
T +44 (0)20 7611 8722
E library@wellcomecollection.org
<https://wellcomecollection.org>



names

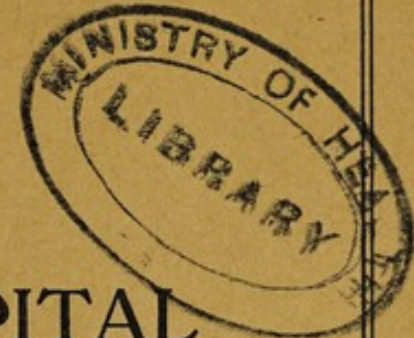

THE
LYTHAM HOSPITAL

SIXTY-FIRST
REPORT
AND
STATEMENT
OF
ACCOUNTS
OF
INCOME AND EXPENDITURE
TO
DECEMBER 31st, 1932

WELLC

LIBRA

Ann Ref

WX28

.BG5

L99L99

1932



22501604760

LYTHAM HOSPITAL.

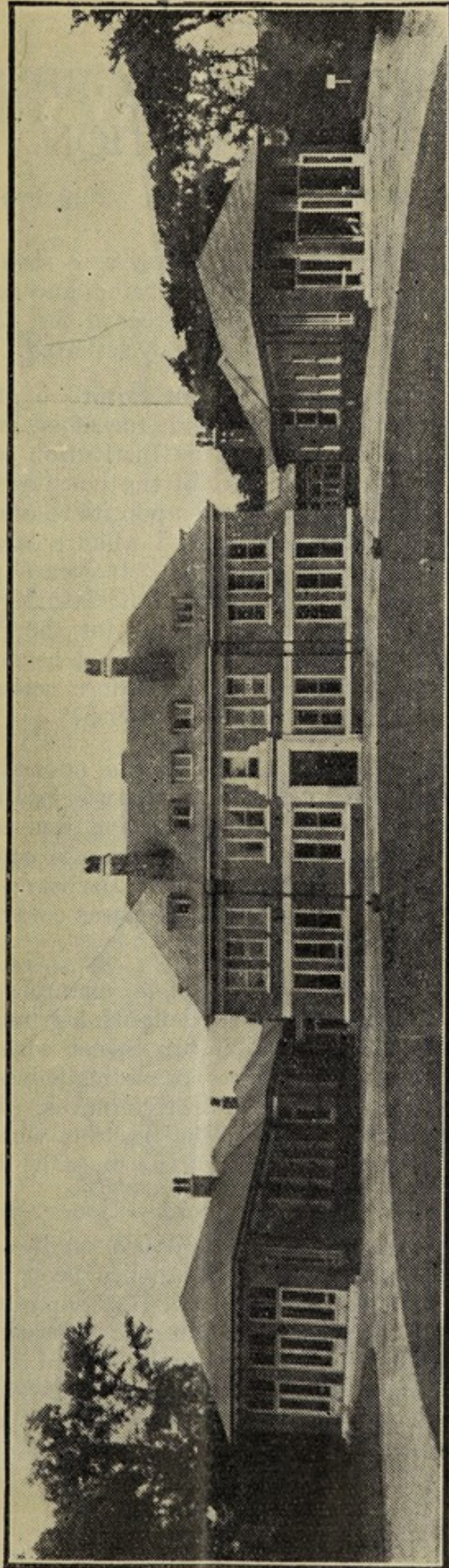

Reconstruction was commenced in 1923, and completed, largely by the munificence of the late E. W. Mellor, Esq., in 1930.



THE RISE AND PROGRESS OF THE INSTITUTION.

THE Lytham Hospital stands to-day as a monument to the benefactors who brought it into being, and as a permanent tribute to their sympathetic regard for the well-being of the community and relief of human suffering.

Sixty-one years ago, the then Squire of Lytham gave the land, built the structure, and furnished and equipped the Lytham Cottage Hospital. This Institution served its day and generation, and was the start of the hospital movement in the Lytham district. The demand upon its resources increased as time went on, and the day arrived when a larger and more up-to-date Hospital became essential. It was a prospect that made a strong appeal to the heart of the late Mr. Edward W. Mellor, J.P., who encouraged a scheme for the reconstruction of the building in such a way that it would become a hospital possessing all the advantages which modern science, operative skill and nursing efficiency could establish.

The original Cottage Hospital was opened on the 3rd August, 1871, and on October 19th, 1929, was laid the first stone of the present building. The construction was commenced in 1927, and was completed, at an approximate cost of £21,000, in time for the official opening by Lord Derby on October 4th, 1930. The greater proportion of the cost was contributed by the late Mr. Mellor.

The present structure is a fine example of Georgian architecture, standing in its own delightful grounds, of about two acres, at the junction of Warton Street with East Beach. The layout is of independent blocks, providing men's and women's wards joined to the main administrative offices. To the rear of the women's ward is the maternity section which, according to the Ministry of Health, is one of the finest of its kind in the country.

The Hospital is fitted and supplied on the most modern and efficient lines, and recently there has been installed what may be termed the "last word" in X-Ray apparatus. The cost of this, including the necessary internal alterations, has been about £2,000, which is being gradually raised by public subscription. This installation is proving of untold value to the medical staff in diagnosing the ailments of their patients and in giving relief to sufferers.

LYTHAM HOSPITAL.

OFFICERS OF THE INSTITUTION.

President :

Mrs. MELLOR.

Trustees :

Mr. P. L. BIRLEY, J.P.; Mr. W. E. NUTTALL, Mr. E. H. BOOTH.

Committee :

Captain W. E. NUTTALL (Chairman).

Mr. J. PEARSON, J.P. (Vice-Chairman).

Mr. W. ALMOND.	Dr. H. MILLIGAN.
Mr. P. L. BIRLEY, J.P.	Dr. J. MILLIGAN.
Major E. H. BOOTH.	Mrs. H. T. MARSDEN.
Dr. COOPE.	Mrs. PENRY, J.P.
Dr. CUNNINGHAM.	Dr. ROBB.
HIS WORSHIP THE MAYOR (Councillor DAWSON).	Rev. H. G. ROSHER, M.A.
Mr. J. ENTWISTLE (Hon. Treasurer).	Miss SPINK.
Councillor H. EASTWOOD.	Mrs. SEWELL.
Mr. H. GORNALL.	Mr. J. W. TURNER.
Mrs. A. GRIME.	Mr. T. MCNEAL TOMLINSON.
Mr. G. HAWKINS.	Mrs. TWEEDALE.
Dr. JOHNSON.	Dr. WAGNER.
Dr. W. E. MILLIGAN (Hon. Secretary).	Mr. R. E. WHITAKER.
	Mr. W. WILKINSON.
	Mr. H. WILLIAMS.
	Mr. H. YATES.

Ladies' Visiting Committee :

Mrs. A. GRIME, Mrs. H. T. MARSDEN, Mrs. PENRY, J.P., Miss SPINK,
Mrs. SEWELL, Mrs. TWEEDALE.

Medical Officers :

Dr. WAGNER, Dr. W. E. MILLIGAN, Dr. H. MILLIGAN, Dr. JOHNSON,
Dr. CUNNINGHAM, Dr. J. MILLIGAN, Dr. COOPE, Dr. ROBB.

Consulting Physicians :

Dr. MARSDEN, Dr. SHARPE.

Consulting Surgeons :

Mr. TOULMIN, Mr. MCKERROW, Mr. G. H. BUCKLEY, Mr. W. MACLAREN,
Mr. E. R. ORMEROD, Mr. R. CUNLIFFE SHAW.

Pathologist :

Dr. J. B. SMITH (Preston).

Ophthalmic Surgeons :

Dr. JELLY, Mr. BARRIE BROWNLIE (St. Annes).

Dental Surgeons :

Mr. C. E. ATKINSON, Mr. C. R. HARDMAN, Mr. D. R. G. HARTRIDGE,
Mr. W. J. PIPER, Mr. G. A. SPINKS, Mr. N. T. WILLIAMSON.

Hon. Solicitor :

Mr. J. W. TURNER.

Hon. Auditor :

Mr. W. LATHAM, A.C.A.

Hon. Secretary :

Dr. W. E. MILLIGAN.

Hon. Treasurer :

Mr. J. ENTWISTLE.

Secretary :

Mr. H. W. HART.

Matron :

Miss W. BRANTHWAITE.

61st ANNUAL REPORT

OF THE COMMITTEE OF LYTHAM HOSPITAL,
For the Year ending 31st December, 1932.

THE Sixty-first Annual Report of the Lytham Hospital was presented at a meeting of the Governors held on March 29th, 1933, when the Chairman of the Committee, Captain W. E. Nuttall, presided. The Report is as follows:—

The year has been one of high endeavour and considerable achievement.

In every direction there has been increased pressure on the resources of the Hospital. There has been an increase of patients (in-patients and out-patients), with a corresponding increase of expense.

At the same time, however, the income has expanded, more money being received from subscribers and from patients themselves, and the Committee consider in the circumstances, that an excess of expenditure over income of only £224 for the year, is evidence of careful management.

With this economy there has been combined a high state of efficiency. The General Nursing Council for England and Wales, reporting on the condition of the Hospital, states that there is none better in the country.

This should be as gratifying to the subscribers as it is to the Committee. Within the limits of our funds, everything possible has been done to win back to health and strength those who have unfortunately needed the Hospital's help.

Our Institution, of course, is still far from complete. It must remain so until more money is available. In the first place, we need more beds. Several cases, fortunately not of an urgent nature, have had to wait for admission during the year, and it is apparent that as the district grows we shall have to provide more accommodation.

Then the necessity for a children's ward becomes more pronounced every year. Young children have to be placed in one of the main wards, often to the inconvenience of older patients.

We think that we can construct a convenient children's ward in the present group of buildings as soon as funds permit, which, we hope, will not be long delayed.

HOSPITAL STATISTICS.

These figures speak for themselves, but it should be stated in explanation that "out-patient attendances" means the total number of visits paid by out-patients to the department during the year.

In the same way, "in-patient days" means the total number of days spent in the Hospital by the total number of patients in residence during the year.

Thus, there have been 455 patients in the Hospital during the year, some for short periods, some for long periods, but for a total period of 8,065 days. The average duration of stay was 2 weeks 5 days.

Hospital Statistics,

Year ending 31st December, 1932.

Patients admitted (including 61 babies)	455
Out-patient Attendances	2,635
Maternity Cases	68
X-Ray Cases	209
Sunlight Treatments	389
Operations	232
In-patient Days	8,065
Average Number of Beds occupied	21.97

Figures from Accounts.

	£
Total Expenses	3,850
Total Income	3,626
Receipts from Patients	2,038
Annual Subscriptions	412
Donations	322

Cost per In-patient.

	£ s. d.			Per Day.
	£	s.	d.	s. d.
Provisions	791	3	8½	1 11.54
Surgery, etc.	357	6	2	0 10.63
Domestic	730	0	2	1 9.72
Salaries and Wages	1,095	6	3½	2 8.59
Miscellaneous	127	16	6½	0 3.80
Administration	340	12	8	0 10.13
Establishment	408	14	2½	1 0.16
	£3,850	19	9	9 6.57

The Income and Expenses Account is furnished in detail with this Report, but attention is directed to the low cost per "in-patient day," roughly, 9s. 6½d. This includes provisions, surgery, administration, and all overhead expenses.

It is a little more than last year, but remains a small figure compared with the inestimable boon of the Hospital treatment to patients.

The total expenditure for the year was £3,850 19s. 9d. as against £3,584 5s. 11d. This is an increase on last year of £120, establishment charges being £90 more, and provisions, £12 more.

Payment by in-patients amounted to £2,038 5s. 0d., an increase on the previous year of £261.

The increase of annual subscriptions by £150, to £412, is gratifying to the Committee, and they hope that the list will be further augmented in the current year.

MOTOR ACCIDENT CASES.

These cases have numbered 21 during the year, and have cost the Hospital £266. Against this we have received £156. For four cases, representing a sum of £45, which the Hospital should receive, we are unlikely to draw anything.

The loss incurred by hospitals all over the country, in connection with these cases, is causing grave concern.

THE GARDEN FETE.

The net proceeds for 1932 were £757 8s. 6d. This event has become of great importance to the Hospital. The Committee do not like being dependent for revenue to such an extent upon the chances of an English summer day, but until some other source of revenue can be found, it is essential that there should be no slackening of effort to make the Annual Garden Fete a success. The Committee owe profound thanks to the enthusiastic organisers.

THE X-RAY FUND.

Further donations during 1932 total £806 17s. 1d. The cost of the new equipment, together with the special expense attending the installation, is £1,428 10s. 6d. There is still a balance owing of £492 5s. 4d., and we have until June, 1936, in which to pay this off. It is the Committee's earnest hope that they will be able to extinguish this debt in the current year.

THE INVESTMENT FUND.

In the early part of 1932, we received £1,000 from Miss Rigg, in memory of her brother, the late James Henry Rigg, who was a friend to the Hospital over a number of years. This has been

added to the investment account, which, now standing at £11,687, shows a capital appreciation of nearly £500, as a result of selling our holdings in War Loan and the India 3½% Stock, and re-investing the proceeds.

THE LINEN LEAGUE.

Contributions, both in money and kind, from the ladies of the Linen League, continue to be a source of invaluable assistance to the Hospital. In addition to contributing £107 to the Garden Fete from the Linen League Stall, they provided £100 for the X-Ray Fund. To this Fund also the wives of the doctors gave £80 as the result of a Bridge Drive which they organised.

The organisers of the Alexandra Rose Day have been the means of contributing £82 19s. 1d. to the funds of the Hospital. We owe many thanks to Mrs. Sewell and her helpers for this.

ENTERTAINMENTS.

We have received a half-share of the Mellor Lecture Fund, value £70 ; £47 from an American Tea, organised by Mrs. Penry; £16 17s. 5½d., from the Fair Ground on Lytham Club Day ; £20 0s. 1d., from a Children's Swimming Gala ; and £1 from the Alicia Cottrell entertainments.

AFFILIATION WITH WAKEFIELD.

During the year, the details were completed whereby, thanks to the assistance of Mr. H. Gornall, Lytham Hospital is now affiliated with the Clayton Hospital at Wakefield. This enables us to accept probationary nurses for training, which will be to the ultimate advantage of hospitals in general, and Lytham in particular.

Incidentally, the Hospital has formed a branch of the National Savings Association, to which most of the members of the staff are contributing. A substantial sum has already accrued to the members, who have purchased Savings Certificates as the result of their thrift.

The Report and the Statement of Accounts were adopted at the Annual Meeting of Governors, when votes of thanks were accorded the President, the Honorary Officers of the Institution, the Medical Staff, Matron and Hospital Staff, the ladies of the Linen League, and the ladies who have undertaken special work during the year.

It was decided that the General Committee shall consist of not less than 18 and not more than 30 Governors, and the following members of the Committee were re-elected :—Mrs. A. Grime, Mrs. Tweedale, Mr. H. Gornall, Mr. J. W. Turner, Mr. W. Wilkinson, Mr. H. Williams and Mr. R. E. Whitaker.

THE LYTHAM

INCOME AND EXPENDITURE ACCOUNT

	EXPENDITURE.	£	s.	d.	£	s.	d.
Provisions					791	3	8½
Surgery and Dispensary :							
Drugs and Chemicals		141	9	10			
Instruments and Appliances		82	9	0			
Clinical Research—Examining Specimens		19	3	6			
X-Ray.....		94	4	9			
Repairs		14	6	7			
Sundries		5	12	6			
					357	6	2
Domestic :							
Laundry		324	5	3			
Cleaning		37	1	10			
Water		33	15	2			
Fuel, Light, Heat and Power		271	7	10			
Uniforms, etc.		14	16	9			
Repairs and Renewals of Furniture, Bedding and Crockery		43	3	5			
Sundries		5	9	11			
					730	0	2
Salaries, Wages and National Insurances					1,095	6	3½
Miscellaneous :							
Printing, Stationery, Postages and Tele- phone		52	12	9			
Advertisements		10	17	6			
Garden		26	11	10½			
Insurances		30	9	8			
British Hospitals Association		2	2	0			
Sundries		5	2	9			
					127	16	6½
Administration :							
Secretary's Remuneration		150	0	0			
Assistant's Remuneration		81	0	11			
Travelling Expenses.....		18	9	3			
Printing, Stationery and Postages		43	5	6			
Auditor's Honorarium		15	15	0			
Collector's Salary and Commission		32	2	0			
					340	12	8
Establishment Charges :							
Repairs and Renewals		94	19	9½			
Internal Decorating.....		51	6	0			
Ground Rent.....		0	1	0			
Rates		53	13	1			
Bank Charges		10	16	1			
Heating		183	4	11			
Sundries		14	13	4			
					408	14	2½
					£3,850 19 9		

HOSPITAL.

FOR THE YEAR ENDED 31st DECEMBER, 1932.

				INCOME.		
				£	s.	d.
Annual Subscriptions	412	5	7
Donations	322	7	4
Congregational Collections	158	6	2
Box Collections	11	11	11
Entertainments :				£	s.	d.
Victory Hall Lectures	70	0	0
American Tea	47	0	0
Fair Ground	16	17	8½
Lytham Children's Gala	20	0	1
Alicia Cottrell	1	0	0
				<hr/>		
				154	17	9½
Alexandra Day :						
Gross Receipts	94	2	4
Less Expenses	11	3	3
				<hr/>		
				82	19	1
Patients' Fees :						
Ordinary Patients	1,405	12	1
X-Ray Patients	238	16	0
Maternity Patients	587	11	6
Out-Patients	15	2	0
Sunlight and Massage	57	11	0
Minor Operations	1	10	0
				<hr/>		
				2,306	2	7
Less Doctors' Fees	267	17	7
				<hr/>		
				2,038	5	0
Invested Property :						
Interest, Dividends, etc.	360	16	0
Repayment of Income Tax				62	8	0
Silver Paper				2	18	0
Insurance Scheme—Overhead Charges				20	0	0
Balance, being Excess of Expenditure over Income for the						
year	224	4	10½
				<hr/>		
				£3,850 19 9		
				<hr/>		

- Notes.**—(1) The Garden Fete held in July, 1932, realised £757 8s. 6d., which amount is not included in the Income for the year.
- (2) No provision is made in the Accounts for Depreciation.
- (3) The Income from Patients' Fees represents the actual cash received during the year.

INVESTMENT

1932.	RECEIPTS.		£	s.	d.
Jan. 1	To	Balance	20	0	6
Mar. 30	„	Sale of £300 War Loan at 102 1/16th.....	} 1,555	6	3
	„	£1,226 6s. 3d. „			
„ 31	„	£860 17s. 8d. India 3½% Stock at 66⅞	573	9	3
Apr. 1	„	Endowment by the late James Henry Rigg	1,000	0	0
June & Dec.	„	Bank Interest	2	5	0
			£3,151 1 0		

INVESTMENT

Nominal Value.					
£	s.	d.			
945	0	0	L.M.S. Railway 4% Guaranteed Stock		
1,355	0	0	L.M.S. Railway 4% Preference Stock		
300	0	0	Great Western Railway 5% Preference Stock		
1,420	0	0	3½% Conversion Stock		
750	0	0	3½% Conversion Stock		
861	16	0	4% Consolidated Stock		
588	4	0	4% Consolidated Stock		
100	0	0	4% Funding Loan, 1960-90.....		
50	0	0	Fairhaven Golf Club Debenture		
200	0	0	Blackburn Corporation 4¾% Mortgage		
1,400	0	0	5% Mortgage on Property in Salford and Manchester		
600	0	0	5¼% Mortgage on Property in Salford and Manchester		
800	0	0	Metropolitan Water Board 3% "A" Stock, 1963-2003		
850	0	0	Lytham St. Annes Corporation 4½% Mortgage Bond		
2,000	0	0	Bristol Corporation 3½% Redeemable Stock		
850	0	0	Staines Reservoirs 3% Guaranteed Debenture Stock		

AUDITOR'S REPORT :

I have examined the above Accounts of the Lytham Hospital for the year ended 31st December, 1932, with the Books, Accounts and Vouchers relating thereto and, subject to the following observations on the General Income and Expenditure Account, certify same to be correct :—

(1) The Account does not include the proceeds of the Hospital Garden Fete held in July, 1932, the amount raised being primarily intended for expenditure of a capital nature.

(2) The Income from Patients' Fees represents only cash received during the year.

(3) No provision is made for depreciation.

ACCOUNT.

1932.	PAYMENTS.	£	s.	d.
Mar. 31	By Purchase of £850 Metropolitan Water Board 3% "A" Stock, 1963-2003, at 69 1/16th	596	3	10
Apr. 13	„ Purchase of £2,000 Bristol Corporation 3½% Red. Stock, 1965, at 82	1,645	4	0
May 14	„ Purchase of £850 Lytham St. Annes Corporation Mortgage Bond, 4½%	850	0	0
Dec. 31	„ Balance in hand	59	13	2
		<u>£3,151</u>	<u>1</u>	<u>0</u>

FUND ACCOUNT.

		Value, 31st December, 1932.			Cost.			
		£	s.	d.	£	s.	d.	
.....	@ 73¾	696	18	9	1,029	0	0	
.....	@ 35¾	484	8	3	1,116	0	4	
.....	@ 76¾	230	5	0	386	0	0	
.....	@ 98¾	1,402	5	0	1,000	0	0	
.....	@ 98¾	740	12	6	524	3	3	
.....	@ 106¼	X.D.	915	13	3	749	17	3
.....	@ 106¼	X.D.	624	19	3	500	0	0
.....	@ 108¼		108	5	0	80	0	0
.....	@ 100		50	0	0	50	0	0
.....	@ 100		200	0	0	200	0	0
.....	@ 100		1,400	0	0	1,400	0	0
.....	@ 100		600	0	0	600	0	0
.....	@ 87½		700	0	0	480	10	9
.....	@ 100		850	0	0	850	0	0
.....	@ 97¾	X.D.	1,955	0	0	1,645	4	0
.....	@ 85¾		728	17	6	596	3	10
		<u>£11,687</u>	<u>4</u>	<u>6</u>	<u>£11,206</u>	<u>19</u>	<u>5</u>	

I have ascertained that the securities relating to the Investments as above, other than Inscribed Stocks, are held for safe custody by the Midland Bank, Ltd., Lytham Branch.

WILLIAM LATHAM,

Chartered Accountant,

Union Bank Chambers, Lytham.

J. ENTWISTLE, Hon. Treasurer,

8th March, 1933.

BUILDING FUND RECEIPTS

		RECEIPTS.	£	s.	d.
1928	To	Donations previously acknowledged	19,660	8	9
to 1932	..	Blackburn Corporation Interest	537	7	6
	..	Entertainments	243	5	3
	..	Bank Interest	143	16	11
	..	Income Tax Repayment	135	7	9

£20,720 6 2

1932.			£	s.	d.
Jan. 1	To	Balance brought down	538	10	1
June	..	Bank Interest	5	7	8
& Dec.					

£543 17 9

X-RAY FUND RECEIPTS

		RECEIPTS.	£	s.	d.
1931.	To	Donations previously acknowledged	93	3	0
to Dec.	..	Bank Interest	0	4	6

£93 7 6

1932.			£	s.	d.
Jan. 1	To	Balance brought down	93	7	6
Jan.	..	Donations....	806	17	1
to Dec.					
June	..	Bank Interest	4	10	11
& Dec.					
Sept.	..	Transfer from Fete Account	500	0	0
Dec. 31	..	Balance—Overdrawn	23	15	0

£1,428 10 6

AND PAYMENTS ACCOUNT.

		PAYMENTS.		£	s.	d.	£	s.	d.
1928	By Blackburn Corporation	14,000	0	0				
to 1931	„ <i>Less Repaid</i>	14,000	0	0				
	„ Heap & Son—Building Charges				18,474	10	11	
	„ T. Hedges—Architect's Charges				1,550	0	0	
	„ Cost of Clearing Site				13	6	3	
	„ Cost of Extending Drive				116	14	8	
	„ Appeal Expenses....				2	4	6	
	„ Opening Ceremony Expenses				24	19	9	
	„ <i>Balance</i> —Carried down				538	10	1	
						<u>£20,720</u>	<u>6</u>	<u>2</u>	
1932.						£	s.	d.	
Dec. 31	By Balance in hand....				543	17	9	
						<u>£543</u>	<u>17</u>	<u>9</u>	

AND PAYMENTS ACCOUNT.

		PAYMENTS.		£	s.	d.	£	s.	d.
1931.									
Dec. 31	By Balance carried down				93	7	6	
						<u>£93</u>	<u>7</u>	<u>6</u>	
1932.				£	s.	d.	£	s.	d.
Jan:	By Victor X-Ray Corporation, Ltd. :—								
to Dec.	Instalments	1,092	8	9				
	Interest	22	7	1				
						<u>1,114</u>	<u>15</u>	<u>10</u>	
	„ Cost of Installation of Apparatus, etc.				224	16	7	
	„ Architect's Fees				17	18	0	
	„ Postages, Stationery and General Expenses re Appeal				49	9	7	
	„ Radiators, Lino., Collecting Cases, etc.				21	10	6	
						<u>£1,428</u>	<u>10</u>	<u>6</u>	

SUBSCRIPTIONS

For Year ending 31st December, 1932.

Agnew Street.—Mr. Wade, 2s. 6d. ; Mr. T. Fogg, 10s. 6d. ; Mr. Ballantyne, 5s. ; Miss Pemberton, 2s. 6d.

Albany Road.—Mrs. Rothwell, 2s. 6d. ; Mrs. Beddows, 5s. ; Mrs. Thistlethwaite, 5s. ; Mrs. McLellan, 2s. 6d. ; Mr. S. J. Bourne, 10s. 6d. ; Sundries, 5s.

Albert Street.—Mrs. Carr, 2s. 6d. ; Sundries, 5s. 6d.

Ansdell Road North.—Mr. and Mrs. Atkinson, 5s. ; Misses Robinson, 12s. 6d. ; Rev. T. A. Schonberg, 5s. ; Misses McLeod, 2s. 6d. ; Misses Mangan, 5s. ; Mr. Parker, 5s. ; Mr. Townsend, 2s. 6d. ; Mrs. Driver, 3s. ; Miss Beddows, 2s. 6d. ; Mrs. Mills, 5s. ; Mrs. Barton, 2s. 6d. ; Mr. G. Hawkins, 10s. ; Mrs. Whalley, 2s. 6d. ; Mrs. Parry-Jones, 2s. 6d. ; Mrs. Worthington, 2s. 6d. ; Sundries, 3s.

Ansdell Road South.—Mrs. Hart, 2s. 6d. ; Mrs. Boyles, 2s. 6d. ; Mrs. Dutson, 5s. ; Mrs. Waterhouse, 2s. 6d. ; Sundries, 2s. 6d.

Arnold Road.—Sundries, 1s. 6d.

Arundel Road.—Mr. J. Barnes, £2 ; Misses Mawson, 2s. 6d. ; Mrs. Read, 2s. 6d. ; Mrs. A. H. Hughes, 10s. ; Mrs. Simpson, 2s. 6d. ; Mrs. Nicholson, 2s. 6d. ; Mrs. Garnett, 2s. 6d. ; Mr. J. H. Reynolds, 2s. 6d. ; Mrs. Drummond, 2s. 6d. ; Mrs. Hipkins, 2s. 6d. ; Mrs. Aldrich, 2s. 6d. ; Mrs. Hancock, 2s. 6d. ; Mrs. Travis, 2s. 6d. ; Mrs. Brierley, 2s. 6d. ; Mrs. Greenwood, 2s. 6d. ; Miss D. Bailey, £1 ; Mr. Beswick, 2s. 6d. ; Mrs. Haigh, 5s. ; Sundries, 13s.

Ashton Street.—Mr. J. Taylor, 2s. 6d. ; Mr. Johnson, 2s. 6d. ; "L.S.", 2s. 6d. ; Sundries, 4s. 6d.

Bannister Street.—Miss Livesey, 2s. 6d. ; Mrs. Livesey, 2s. 6d. ; Sundries, 2s.

Bath Street.—Mrs. Boardman, 2s. 6d. ; Mrs. T. Towler, 5s. ; Sundries, 4s. 6d.

Bazley Road.—Mrs. Porter, 2s. 6d. ; Mrs. Binns, 2s. 6d. ; Mrs. J. C. M. Turner, 5s. ; Mr. J. C. M. Turner, £1. 1s. ; Mrs. Redfern, 2s. 6d. ; Messrs. J. and A. Porter, £1 ; Sundries, 2s.

Beach Avenue.—Mrs. Steen, 2s. 6d. ; Mrs. Stevens, 2s. 6d. ; "M.C.", 2s. 6d. ; Mrs. Handley, 2s. 6d. ; Mrs. G. Stephenson, £1. 1s. ; Sundries, 1s.

Beach Street.—Mr. West, 2s. 6d. ; Mrs. Smallbone, 2s. 6d. ; Misses Burdekin, 10s. ; Mrs. Latham, 2s. 6d. ; Miss Dugdale, 5s. ; Mrs. Hallows, 5s. ; Miss Weaver, 2s. 6d. ; Mrs. Leaver, 2s. 6d. ; Sundries, 2s.

Bedford Road.—Mr. W. Pearson, 2s. 6d. ; Mrs. Riding, 2s. 6d. ; Sundries, 3s.

Bellingham Road.—Mrs. Mills, 10s. 6d.

Belmont Road.—Mrs. Radford, 2s. 6d. ; Mrs. Chambers, 2s. 6d. ; Mrs. Pickup, 2s. 6d. ; Mrs. Kershaw, 2s. 6d. ; Sundries, 2s. 6d.

Blackpool Road.—Mrs. Suddards, 2s. 6d. ; Mr. Tattersall, 2s. 6d. ; Mrs. Witter, 5s. ; Misses Crick, 2s. 6d. ; Miss Philipson, 2s. 6d. ; Miss Winfield, 2s. 6d. ; Miss Rigg, £10 ; Mrs. W. Chambers, 2s. 6d. ; Mrs. Pogson, 2s. 6d. ; Mr. D. Green, 2s. 6d. ; Miss Walsh, 2s. 6d. ; Mrs. Papazian, 2s. 6d. ; Mrs. Chatton, 2s. 6d. ; Sundries, 4s.

Bridge Road.—Mr. Grimshaw, 2s. 6d.

Brook Road.—Mrs. Cudworth, 2s. 6d. ; Mr. W. Williamson, 10s. ; Mr. Dugdale, 4s. ; Mrs. Sellers, 5s. ; Sundries, 3s. 6d.

Brookfield Terrace.—Mrs. Towler, 2s. 6d. ; Mrs. Lord, 2s. 6d.

Buckingham Road.—Mrs. Alder, 2s. 6d. ; Sundries, 3s.

Birch Street.—Sundries, 1s.

Ballam.—Mrs. Pemberton, 2s. 6d. ; Mrs. Warbreck, 5s. ; Mrs. Carr, 2s. 6d. ; Mrs. Kirkham, 5s. ; Mrs. Gregson, 4s. ; Miss Mercer, 5s. ; Mrs. Beesley, 2s. 6d. ; Mrs. Bonney, 2s. 6d. ; Mrs. Shorrocks, 2s. 6d. ; Mrs. Gregson, 2s. 6d. ; Sundries, 4s. 3d.

Cambridge Road.—Dr. Coope, £1. 1s. ; Mrs. Beardsall, 2s. 6d. ; Mr. A. Davis, 3s. ; Miss Fraser, 2s. 6d. ; Anonymous, 2s. 6d. ; Sundries, 5s. 6d.

Channing Road.—Mrs. Morris, 2s. 6d.

Cecil Street.—Mrs. Pearson, 2s. 6d. ; Dr. Fisher, £1. 1s. ; Mrs. Mercer, 2s. 6d. ; Miss Stopford, 5s. ; Mrs. Lambert, 2s. 6d. ; Mrs. Maden, £1. 1s. ; Mrs. Starkey, 2s. 6d. ; Mrs. Smith, 2s. 6d. ; Mr. H. H. Harrison, 2s. 6d. ; Mrs. Moody, 2s. 6d. ; Mrs. Boocock, 2s. 6d. ; Sundries, 4s. 6d.

Central Drive.—Mrs. E. Barlow, £1. 1s. ; Mrs. Leyland, 5s. ; Mr. Kent, 2s. 6d. ; Mrs. Marsden, 2s. 6d. ; Mrs. Hayhurst, 5s. ; Mr. Cookson, 2s. 6d. ; Mrs. Bradley, £1. 1s. ; Mr. Roan, 2s. 6d. ; Mrs. Ball, 2s. 6d. ; Mrs. Payne, 2s. 6d. ; Mrs. Pickup, 2s. 6d. ; Mrs. Hunt, 2s. 6d. ; Sundries, 4s.

Church Road.—Mrs. Hoyle, 5s. ; Miss Sagar, 2s. 6d. ; Miss Holden, 2s. 6d. ; Mrs. Butterfield, 2s. 6d. ; Mrs. Dearden, 2s. 6d. ; Miss Broadway and Mrs. Keen, 2s. 6d. ; Mr. A. Winterbottom, 5s. ; Councillor Sharman, £1. 1s. ; Mr. W. Wilkinson, £5. 5s. ; Mrs. Harris, 2s. 6d. ; Mrs. Mercer, 2s. 6d. ; Messrs. Williamson and Piper, 10s. 6d. ; Messrs. Cross's, 10s. ; Mrs. Davies, 2s. 6d. ; Sundries, 3s.

Central Beach.—Misses King-Wilkinson, 10s. ; Mr. Hepburn, 5s. ; Mrs. Turner, 10s. 6d. ; Mr. F. Lightburn, 10s. ; Sundries, 2s.

Cleveland Road.—Mr. H. Yates, 5s. ; Mrs. Neill, 2s. 6d. ; Mrs. Hoole, 2s. 6d. ; Mrs. F. Mayor, 2s. 6d. ; Mr. H. Tomkinson, 2s. 6d. ; Mr. Radcliffe, 2s. 6d. ; Mr. A. Sallows, 2s. 6d. ; Mr. J. B. Hamilton, 2s. 6d. ; Sundries, 14s. 7d.

Clifton Drive.—Mrs. Mellor, £10 ; Miss Rhodes, £5 ; Sir Thomas Smethurst, £1. 1s. ; Mrs. E. Foster, £1. 1s. ; Mr. A. C. Duerr, £5. 5s. ; Mrs. J. T. Hargreaves, £1. 1s. ; Mr. J. Luke, £1. 1s. ; Mr. and Mrs. Prinnett, £1. 1s. ; Major Booth, £1. 1s. ; Mrs. T. F. Bowie, 5s. ; Mrs. Fryer, 2s. 6d. ; Mrs. Farrar, 5s. ; Mrs. Edge, £1 ; Mrs. Nickson, 10s. ; Mrs. E. Crabtree, £1. 1s. ; Mrs. Sutcliffe, £1 ; Mrs. Newton, 10s. ; Mr. J. Meadowcroft, £1. 1s. ; Mr. J. Kay, 10s. ; Mrs. Heap, 5s. ; Dr. W. E. Milligan, 10s. ; Mrs. Ormerod, 2s. 6d. ; Mrs. W. Holmes, 2s. 6d. ; Mrs. Somersfield, 10s. ; Mrs. Crabtree, 10s. 6d. ; Mr. Ward, £1 ; Mrs. Slater, 5s. ; Mrs. Cowcill, £1. 1s. ; Mr. T. Hynes, 3s. ; Dr. Johnson, 7s. 6d. ; Mr. Archdale, 10s. ; Mrs. Riley, 5s. ; Mrs. Walter Kay, £2. 2s. ; Mrs. Durant, 4s. ; Mrs. Preston Brown, 2s. 6d. ; Rev. E. J. B. M. Kennett, 2s. 6d. ; Mrs. Slade, £1 ; Sundries, 8s. 4d.

Clifton Street.—Mrs. Fothergill, £1. 1s. ; Messrs. T. Seymour Mead, £1. 1s. ; Mr. Butterworth, 2s. 6d. ; Messrs. Herd and Whittaker, 5s. ; Miss Brooks, 5s. ; Mr. Goldthorpe, 2s. 6d. ; Mr. Mumford, 10s. 6d. ; Mrs. Dickinson, 2s. 6d. ; Miss Clark, 2s. 6d. ; Mrs. Twist, 2s. 6d. ; Mr. Crane, £1. 1s. ; Mr. Pemberton, 2s. 6d. ; Messrs. T. B. Hallmark and Sons, Ltd., 5s. ; Mr. Jackson, 2s. 6d. ; Messrs. Dicks, 2s. 6d. ; Miss Riley, 2s. 6d. ; Messrs. Green and Duerden, 2s. 6d. ; Messrs. Shone and Hartley, 5s. ; Mr. Rothwell, 2s. 6d. ; Mr. Chatterton, 2s. 6d. ; Messrs. Lucas and Umpleby, 2s. 6d. ; Anonymous, 5s. ; Mr. H. Crane, 2s. 6d. ; Mr. J. P. Wood, 5s. ; Mrs. Bourn, 10s. 6d. ; Sundries, 13s. 1d.

Clifton Square.—Mr. J. S. Jowitt, 2s. 6d.

Commonside.—Sundries, £1. 2s. 6d.; Miss Downs, 5s.; Mr. J. Pemberton, 5s.; Miss Lane, 2s. 6d.; Mrs. T. Polding, 2s. 6d.; Mrs. Hughes, 2s. 6d.; Miss Hodge, 5s.; Mrs. J. Webster, 2s. 6d.; Mr. R. Shuttleworth, 5s.; Miss Jackson, 2s. 6d.; Mrs. R. Richardson, 2s. 6d.; Mrs. Plumb, 5s.; Mrs. Whittaker, 2s. 6d.; Mrs. Wigglesworth, 2s. 6d.; Misses Goodier, 2s. 6d.; Mrs. Rawlinson, 2s. 6d.; Miss Irvin, 2s. 6d.; Mrs. Hyslop, 3s.; Mrs. Wane, 2s. 6d.; Mr. G. L. Collier, 2s. 6d.; Mrs. Carpenter, 2s. 6d.; Mrs. R. Hall, 2s. 6d.

Coronation Road.—Mrs. Seddon, 2s. 6d.; Mrs. Valentine, 2s. 6d.; Mr. Kay Kay, 5s.; Mrs. Hanson, 2s. 6d.; Mr. S. Thomas, £1. 1s.; Sundries, 5s. 6d.

Cyprus Avenue.—Mr. F. E. Norman, £1. 1s.; Misses Hodson, 2s. 6d.; Mr. J. O'Connor, 2s. 6d.; Mr. Johnson, 2s. 6d.; Mrs. Woodhouse, 5s.; Mr. Rainford, 2s. 6d.; Mrs. Hunter, 2s. 6d.; Sundries, 5s.

Denmark Road.—Sundries, 2s. 6d.

Derby Road.—Miss Cheetham, 2s. 6d.; Mrs. Earnshaw, 5s.; Mrs. Shaw, 2s. 6d.; Mrs. R. Moore, 2s. 6d.; Mrs. Moorhouse, 2s. 6d.; Miss Chalk, 2s. 6d.; Mrs. Gaines, 5s.; Mr. Sutcliffe, 2s. 6d.; Mr. Ashworth, 2s. 6d.; Mrs. Catterall, 2s. 6d.; Sundries, 9s. 6d.

Dock Road.—Mrs. MacKinnell, 5s.; Mrs. Crook, 2s. 6d.; Mrs. Scoble, 2s. 6d.; Sundries, 7s. 6d.

East Beach.—Mr. J. Pearson, £1. 1s.; Mr. P. F. Jackson, £1. 1s.; Mr. T. Coppock, £1. 5s.; Mrs. Young, 2s. 6d.; Mr. S. H. Parkinson, £3. 3s.; Miss Sagar, 10s.; Mrs. Heap, 2s. 6d.; Mrs. Thompson, £1; Mrs. Nelson, 10s.; Mrs. E. S. Cookson, 2s. 6d.; Miss Dearden, 10s. 6d.; Mr. A. Whitehead, 10s.; Mrs. R. E. J. Friedenthal, 2s. 6d.; Mr. F. G. Higham, £1; Mrs. Quilliam and Miss Godwin, 5s.; Mrs. Schofield, 6s.; Mrs. Sawdon, £1; Miss Laycock, 5s.; John Reynolds Home, 5s.; Mr. Evans, 2s. 6d.; Mr. Shaw, 5s.; Mr. G. F. Margerison, 10s.; Mr. R. Cookson, 2s. 6d.; Miss Philipson, 2s. 6d.; Mrs. Smethurst, 5s.; Mrs. Ireland, 2s. 6d.; Mrs. Hargreaves, 2s. 6d.; Sundries, 7s. 6d.

East Cliffe.—Sundries, 16s. 9d.

Eddington Road.—Mrs. Kenyon, 2s. 6d.; Mrs. Wood, 2s. 6d.; Mrs. Brown, 5s.; Rev. W. H. King, 2s. 6d.; Mrs. S. Kay, 2s. 6d.; Mr. Milner, 2s. 6d.; Mrs. Forbes, 10s.; Mrs. S. Taylor, 2s. 6d.; Mr. F. O. Ashmore, £1. 1s.; Sundries, 1s.

Eden Avenue.—Miss Batho, 10s.; Mrs. H. M. Hodson, 5s.; Mrs. Cockerill, 2s. 6d.; Mrs. Garland, 2s. 6d.; Mrs. Boyle, 2s. 6d.; Mrs. Green, 2s. 6d.; Mrs. Duckett, 5s.; Mrs. J. H. Hodson, 5s.; Mrs. R. H. Lord, 5s.; Mrs. R. Lawson, 2s. 6d.; Mrs. J. Tattersall, 2s. 6d.; Miss Lawson, 2s. 6d.; Mrs. Oddie, 5s.; Mr. B. Hoghton, 10s.

Elms Avenue.—Mrs. Sewell, 10s.; Mrs. Dochart, 5s.; Mrs. Dearden, 5s.; Mrs. Slater, 2s. 6d.; Mrs. Sowerbutts, 10s.; Misses Almond, 2s. 6d.; Mrs. Park, 10s.; Mrs. Hale, 2s. 6d.; Mrs. Haworth, 2s. 6d.; Miss Woods, 2s. 6d.; Mrs. Witter, 2s. 6d.; Miss Mercer, 2s. 6d.; Mrs. E. Almond, 2s. 6d.; Mrs. Miller, 5s.; Mrs. Lever, 2s. 6d.; Mrs. J. E. Whitehead, 2s. 6d.

Fairlawn Road.—Mrs. F. G. Rowson, 2s. 6d.; Mr. Wilding, 5s.; Mr. W. B. Rowson, 5s.; Mr. G. E. Dickenson, 10s.; Mrs. Nicholas, 2s. 6d.; Miss Hoyle, £1. 1s.; Mrs. Schofield, 5s.; Mrs. A. Roberts, 10s.; Miss Dent, 2s. 6d.

Freckleton Street.—Mr. J. Salisbury, 10s.; Mr. Pearce, 2s. 6d.; Sundries, 10s. 6d.

Fylde Road.—Mrs. Rothwell, 2s. 6d. ; Mrs. Jones, 2s. 6d. ; Sundries, 2s.

Gloucester Road.—Sundries, 2s. 2d.

Gordon Road.—Misses Ingham, 5s. ; Mrs. Fisher, 2s. 6d. ; Sundries, 2s. 6d.

Gregson Street.—1s.

Grosvenor Street.—Mrs. Plowe, 2s. 6d.

Hastings Place.—Dr. Jelly, £1. 1s. ; Mrs. Hill, 5s. ; Mr. Myers, 10s. 6d. ; Mrs. Franks, 5s. ; Miss Collinson, 2s. 6d. ; Mr. W. Whinnerah, £1. 1s. ; Sundries, 4s. 6d.

Henry Street.—Miss Biggins, 2s. 6d. ; Messrs. H. Snalam and Son, 2s. 6d. ; Mr. E. Hughes, 5s. ; Messrs. W. and H. Williams, £2. 2s. ; Misses Broster, 2s. 6d. ; Mrs. W. Miller, 2s. 6d. ; Sundries, 9s. 6d.

Kensington Road.—Mr. Archer, 2s. 6d. ; Mr. Merrett, 2s. 6d. ; Mr. A. Lawton, 2s. 6d. ; Mr. Croasdale, 5s. ; Miss Lees, 2s. 6d. ; Sundries, 6s.

Kingsway.—Mr. J. Singleton, £1. 1s. ; Mrs. Beck, 2s. 6d. ; Mrs. Bentley, 2s. 6d. ; Mrs. Wilkinson, 2s. 6d. ; Mrs. T. H. Wood, 2s. 6d. ; Mrs. Lounsbach, 2s. 6d. ; Mrs. Simpson, 2s. 6d. ; Miss Brown, 2s. 6d. ; Mr. R. Hilton, 2s. 6d. ; Mrs. Whittaker, 2s. 6d. ; Miss Lee, 2s. 6d. ; Mrs. Nutter, 2s. 6d. ; Mrs. Glover, 2s. 6d. ; Sundries, 7s.

Lake Road North.—Mr. G. H. Manning, 2s. 6d. ; Mrs. Sharples, 2s. 6d. ; Mr. A. Brookes, 5s. ; Mr. J. Lucas, 10s. 6d.

Lake Road South.—Rev. F. W. Townsend, 2s. 6d. ; Mrs. Holdsworth, 10s. ; Mrs. Smethurst, 5s. ; Mrs. Wood, 2s. 6d. ; Mrs. Farrow, 10s. ; Sundries, 1s.

Lightwood Avenue.—Mrs. Wright, 2s. 6d. ; Mrs. Gillbanks, 5s.

Links View.—Mrs. R. C. Lynn, 10s. ; Miss Wrigley, 10s. ; Mrs. Parker, 2s. 6d. ; Mrs. Stansfield, 2s. 6d. ; Mrs. Lucas, 3s.

Lythall Avenue.—5s.

Lorne Street.—Mrs. Hooton, 2s. 6d. ; Mrs. Elliott, 2s. 6d. ; Sundries, 7s. 7d.

Lytham Hall Park.—2s.

Lowther Terrace.—Mr. J. Tweedale, £5. 5s. ; Mrs. Knowles, 5s. ; Mr. Bryce Smith, £2. 2s. ; Mrs. Kelley, 10s. ; Mrs. Rodway, 10s. 6d. ; Miss Moore, 10s. ; Mr. J. Barnes, £2. 2s. ; Mrs. Cooke, £3. 3s.

Marine Drive.—Miss Meadowcroft, 5s. ; Dr. Robb, 10s. ; Mr. George Lee, £1. 1s.

Marion.—Mrs. Wareing, 4s.

Market Square.—Misses Lawson, 2s. 6d. ; Mr. R. Waring, 5s. ; Mr. R. B. Knowles, £1. 1s. ; Mrs. R. B. Knowles, £1. 1s. ; Mr. W. Rhodes, 5s. ; Mrs. Carr, 2s. 6d. ; Mr. T. McNeal Tomlinson, £1. 1s. ; Sundries, 1s.

Meadow Lane.—2s. 4d.

Miletas Place.—1s.

Milner Road.—Mr. Dyson, 5s. ; Miss Rheam, 2s. 6d. ; Mrs. Hutt, 2s. 6d. ; Mrs. Tinline, 5s. ; Mrs. Allen, 2s. 6d. ; Mrs. Shaw, 2s. 6d. ; Mrs. Utley, 5s. ; Sundries, 4s. 6d.

Mornington Road.—Mrs. Postlethwaite, 5s. ; Sundries, 8s. 10d.

Moss Side.—Mrs. Barcroft, 2s. 6d. ; Mr. Whiteside, 10s. ; Mrs. Milner, 2s. 6d. ; Mrs. Gardner, 2s. 6d. ; Mrs. Harrison, 2s. 6d. ; Mrs. C. Morris, 5s. ; Mrs. Braithwaite, 5s. ; Miss Hutchinson, 10s. ; Sundries, 2s.

Miscellaneous.—Mr. H. T. De Vere Clifton, £5; L.M.S. Hospital Fund, £8. 8s.; Lancashire County Council, £19. 5s.; Blackpool, Princess and Ribble Laundries, Ltd., £5. 5s.; Blackpool Co-operative Society, £5; Mr. and Mrs. Stringer (Buxton), £2. 2s.; Mr. Dearden (The Birks), £2. 2s.; Captain Nuttall, £10.

Myra Road.—Mrs. Fox, 2s. 6d.; Mr. W. A. Taylor, 10s.; Mr. Riley, 5s.; Mrs. Higham, 2s. 6d.; Miss Higson, £1; Anonymous, 2s. 6d.; "J.", 10s.; Mrs. Kershaw, 5s.; Mr. J. H. Yates, £2. 2s.; Mrs. Pope, 2s. 6d.; Misses Geiler, 2s. 6d.; Mrs. Dawson, 2s. 6d.; Mr. J. Rigby, 5s.; Miss Wood, 2s. 6d.; Miss Scannell, 2s. 6d.; Sundries, 3s.

Mythop Avenue.—Mr. H. Gornall, £1. 1s.; Mr. Crompton, 2s. 6d.; Mrs. Wilkes, 2s. 6d.; Mrs. Langley, 2s. 6d.; Mrs. Helsby, 2s. 6d.; Miss Ainsworth, 2s. 6d.; Miss Walsh, 2s. 6d.; Mrs. Pedder, 2s. 6d.; Miss Critchley, 2s. 6d.; Sundries, 12s. 6d.

Mythop Road.—Mrs. Jepson, 2s. 6d.; Misses Jackson, 5s.; Mr. F. Williams, 2s. 6d.; Sundries, 3s. 2d.

Nelson Street.—Mrs. Dean, 2s. 6d.; Mr. Clapham, 3s.; Sundries, 2s. 6d.

North Clifton Street.—Mrs. James Parkinson, 2s. 6d.; Sundries, 13s. 6d.

Norfolk Road.—Mrs. Hargreaves, 10s.; Mr. Dyson, 2s. 6d.; Mrs. Griffiths, £1. 1s.; Mr. Walker, 2s. 6d.; Mrs. Robinson, 2s. 6d.; Mrs. Tattersall, £1. 1s.; Mrs. Leaver, 2s. 6d.; Mr. Nish, 5s.; Mrs. Porter, 5s.; Mrs. Margerison, 10s.; Mrs. Jolly, 2s. 6d.; Mrs. A. Critchley, 2s. 6d.; Mrs. Berry, £1. 1s.; Miss Mogridge, 5s.; Sundries, 4s.

North Houses Lane.—Mrs. Thompson, 2s. 6d.; Mr. J. C. Lord, £2. 2s.; Sundries, 2s.

Oswald Road.—4s.

Oxford Road.—Mrs. Dawson, 4s.; Miss Ireland, 5s.; Mrs. Aitchison, 2s. 6d.; Mrs. Elton, 2s. 6d.; Mr. and Mrs. Parr, 10s. 6d.; Sundries, 4s. 6d.

Park Avenue.—Mrs. Grundy, 5s.; Mr. Crewdson, 5s.; Mr. Garner, £1. 1s.; Mr. Milne, £1. 1s.; Miss Spink, 10s. 6d.; Mr. Whitehead, 10s.; Mr. and Mrs. Melling, £2. 2s.; Mrs. Hartley, 5s.

Park View Road.—Mrs. Haworth, 2s. 6d.; Mrs. Hammond, 2s. 6d.; Mrs. Humphreys, 2s. 6d.; Mrs. Taylor, 2s. 6d.; Mrs. Pemberton, 2s. 6d.; Mr. Kenney, 2s. 6d.; Miss Gledhill, 10s.; Mr. Bell, 2s. 6d.; Mrs. Wareing, 2s. 6d.; Mrs. Elliott, 2s. 6d.; Councillor Price, £1. 1s.; Mrs. Benson, £1. 1s.; Mrs. Unsworth, 2s. 6d.; Mrs. Haworth, 5s.; Miss Yates, 2s. 6d.; Mr. J. B. Smith, 2s. 6d.; Rev. J. Groat, 2s. 6d.; Mrs. Shaw, 2s. 6d.; Mrs. Sumner, 2s. 6d.; Miss Hindle, 2s. 6d.; Mr. E. Foden, £1. 1s.; Mrs. Cornish, 10s.; Mr. H. Sharpe, £1; Sundries, 7s.

Park Street.—Messrs. Musgrave and Wood, 5s.; Misses Powell, 2s. 6d.; Miss Jackson, £1; Messrs. E. H. Booth, £1. 1s.; Misses Crozier, 2s. 6d.; Sundries, 1s. 6d.

Peel.—Mrs. Kirkham, 5s.; Sundries, 1s.

Pembroke Road.—Mrs. Hall, 10s.; Mrs. Friedenthal, 2s. 6d.; Sundries, 6d.

Pleasant Street.—Messrs. E. Wilson and Son, 2s. 6d.; The Standard Printing Co., 2s. 6d.; Sundries, 1s. 6d.

Princes Road.—2s.

Pollux Gate.—Mrs. Marshall, 2s. 6d.; Mrs. Brooks, 2s. 6d.; Mrs. Halsall, 2s. 6d.; Mrs. Tarr, 2s. 6d.; Mr. J. Bretherton, 5s.; Mrs. Harper, 6s.; Sundries, 5s. 6d.

Preston Road.—Mrs. Hewertson, 2s. 6d.; Mrs. Gordon, 2s. 6d.; Mrs. Crossley, 2s. 6d.; Mr. R. Smith, 2s. 6d.; Mrs. Hope, 2s. 6d.; Mrs. Bradshaw, 2s. 6d.; Rev. J. Hawkins, £2. 2s.; Mrs. Coltar, 2s. 6d.; Mrs. Petty, 2s. 6d.; Mrs. Holt, 2s. 6d.; Sundries, £1. 2s. 2d.

Promenade.—Mrs. Turner, 10s.; Mrs. Whittle, 10s.; Lady Longbottom, 10s. 6d.; Mrs. Gregson, 7s. 6d.; Mrs. Ferguson, £1. 1s.; Mrs. Carter, 5s.; Mrs. Askew, 5s.; Mr. Ward, 5s.; Mrs. Knowles, £1. 1s.; Mrs. Mills, 10s.; Mrs. Kidd, 10s.; Dr. W. J. Baird, £1. 1s.; Mr. Bernson, 2s. 6d.; Councillor Dawson, £2. 2s.; Miss M. Shorrocks, £1; Mr. and Mrs. Grime, £1. 1s.

Queen Street.—Miss McIsaac, 2s. 6d.; Mrs. Gardiner, 2s. 6d.; Sundries, 2s.

Regent Street.—Mr. W. Eccles, 2s. 6d.; Mrs. Matthews, 2s. 6d.; Sundries, 1s. 6d.

Ribchester Road.—Mrs. D. E. Green, 2s. 6d.

Ripon Road.—Rev. G. Armitage, 2s. 6d.; Misses Hawker, 2s. 6d.; Mrs. Moore, 2s. 6d.; Miss Meynell, 2s. 6d.; Sundries, 16s. 9d.

Riversleigh Avenue.—Mrs. Henderson, £1. 1s.; Mrs. Blake, 2s. 6d.; Mrs. J. Lord, 10s. 6d.; Mrs. Kirkland, 5s.; Mr. J. H. Lord, 2s. 6d.; Mrs. Haworth, 2s. 6d.; Mrs. Bell, 2s. 6d.; Miss Cartwright, 5s.; Mrs. J. S. Lord, 2s. 6d.; Mrs. Jenkins, 2s. 6d.; Mr. L. W. C. Whittaker, 2s. 6d.; Mrs. Lomax, 5s.; Misses Hinchliffe, 2s. 6d.; Councillor Eastwood, £5. 5s.; Sundries, 3s.

Rossall Road.—Mr. H. Maden, 5s.; Mrs. Morgan, 5s.; Mrs. Hunt, 2s. 6d.; Mrs. Bridgett, 2s. 6d.; Mrs. Taylor, 2s. 6d.; Mrs. Owen, 2s. 6d.; Mrs. Platt, 10s.; "Pal," 2s. 6d.; Misses Mackenzie, 2s. 6d.; Mrs. Hartley, 7s. 6d.; Mrs. Bennison, 2s. 6d.; Miss Barlow, 2s. 6d.; Mr. J. T. Turner, 10s.; Miss Lochead, 2s. 6d.; Misses Lowcock, 4s.; Mr. Augustus, 2s. 6d.; Mrs. Kenyon, 2s. 6d.; Mrs. Francis, 2s. 6d.; Mrs. Davies, 2s. 6d.; Sundries, £1. 7s. 6d.

Rutland Road.—9s.

Salcoates Road.—2s.

Salcoates.—Mrs. Wills, 2s. 6d.; Mr. J. Morris, 5s.; Mrs. J. Townsend, 2s. 6d.; Sundries, 6s. 6d.

School Lane.—Messrs. Stanway Bros., Ltd., 10s.

Seafield Road.—Mrs. Fletcher, 10s. 6d.; Mrs. Robinson, £1. 1s.; Mr. Bouch, 5s.; Mrs. Rigby, 10s.; Mrs. Stockwell, 5s.; Mr. Swann, 5s.; Mr. W. Woodward, 10s. 6d.; Mr. J. W. Sutcliffe, 10s.; Mrs. Taylor, £1. 1s.; Mr. Smith Roberts, £1. 1s.

Serpentine.—Alderman J. E. Myerscough, 5s.; Mr. Campbell, 2s. 6d.; Mrs. Simpson, 2s. 6d.; Mrs. Mollineaux, 2s. 6d.; Mr. Briggs, 5s.; Mrs. Amey, 10s.; Mrs. White, 2s. 6d.; Mrs. Evans, 2s. 6d.; Mrs. Heaton, 2s. 6d.

Seymour Road.—Mr. Mellor, 2s. 6d.; Sundries, 2s. 6d.

South Clifton Street.—Mr. Downing, 2s. 6d.; Mrs. Eaves, 2s. 6d.; Sundries, 6s. 2d.

South Street.—Mrs. Turner, 2s. 6d.; Sundries, 3s.

Stanley Road.—Mrs. Canning, 2s. 6d.; Mrs. Lancaster, 5s.; Mrs. Pearson, 10s.; Misses Thompson, 5s.; Mr. Rothwell, 2s. 6d.; Mr. J. H. Scholes, 5s.; Mrs. Horan, 4s.; Mrs. F. S. Higham, 5s.; Mrs. H. C. Twigge, 5s.; Mr. F. W. F. Matthew, £1. 1s.; Sundries, 6d.

Station Road.—Mrs. Nottingham, 5s.; Sundries, 3s. 6d.

Station Square.—Mrs. Cooper, 2s. 6d. ; Mrs. Ward, 2s. 6d. ; Mr. Spinks, 10s. 6d.

St. John's Street.—Mrs. Braithwaite, 2s. 6d. ; Sundries, 2s.

St. Paul's Avenue.—Mrs. Whittaker, 2s. 6d. ; Mrs. Hughes, 10s. 6d. ; Mrs. Hague, 5s. ; Mrs. Kinley, 10s. 6d. ; Mrs. Bardsley, £1 ; Mrs. Coates, 10s. 6d. ; Sundries, 2s.

St. Peter's Place.—Mrs. Bolton, 4s. ; Sundries, 1s.

Swainson Street.—Mr. Gregson, 2s. 6d.

Talbot Terrace.—1s.

Trent Street.—11s. 9d.

Upper Westby Street.—Rev. J. T. Green, 2s. 6d. ; Mrs. Sutcliffe, 2s. 6d. ; Mrs. Wild, 5s. ; Mrs. McDonnell, 5s. ; Mrs. Gaughan, 5s. ; Mrs. Yardley, £1. 1s. ; Mr. H. Holt, £5. 5s. ; Sundries, 5s.

Victoria Street.—Mrs. Parr, 2s. 6d. ; Mr. Doxey, 2s. 6d. ; Sundries, 16s. 7d.

Warton Street.—Miss Cubbin, 2s. 6d. ; Miss Briggs, 2s. 6d. ; Mr. Waterer, 2s. 6d. ; Mrs. E. Greathead, 5s. ; Mrs. H. T. Marsden, 10s. ; Mr. C. W. Daniels, 2s. 6d. ; Mrs. Kinoshita, 5s. ; Mr. Bridge, 2s. 6d. ; Mrs. Harris, 2s. 6d. ; Sundries, 15s. 3d.

West Bank Avenue.—Mr. H. H. Hall, 5s. ; Mr. S. H. Broughton, 2s. 6d. ; Mrs. Heaton, 5s. ; Mr. F. J. Hague, 10s. ; Mr. E. T. Airey, 5s. ; Mr. J. T. Rothwell, 10s. ; Miss Sutcliffe, 5s. ; Mrs. E. B. Hall, 2s. 6d. ; Miss Thomson, 5s. ; Mrs. Thompson, 2s. 6d. ; Mrs. Greenhalgh, 2s. 6d. ; Mr. C. Foster, 5s. ; Mr. R. Utley, 5s. ; Mrs. Barker, 2s. 6d. ; Sundries, 2s.

West Beach.—The C.A.W.G., 2s. 6d. ; Mrs. T. Wray-Milnes, 10s. ; Mrs. Entwistle, 10s. 6d. ; Mr. J. B. Leaver, £1. 1s. ; Dr. Fearnhead, 5s. ; Mrs. Brooksbank, 5s. ; Misses White, £1. 1s. ; Miss Braithwaite, 2s. 6d. ; Lady Edge, 10s. ; Mrs. Stuart Roy, £1. 1s. ; Sundries, 4s.

West Cliffe.—9s. 9d.

Wellington Street.—9s.

Westby Street.—Mr. J. Knowles, 2s. 6d. ; Mr. H. Pemberton, 5s. ; Mrs. H. Pemberton, 5s. ; Mrs. Barnes, 3s. ; Miss B. A. Grime, 2s. 6d. ; Mr. Forshaw, 2s. 6d. ; Miss Ward, 5s. ; Mrs. E. Burgess, 5s. ; Mrs. Hynes, 2s. 6d. ; Mr. O'Callaghan, 2s. 6d. ; Mr. W. McLellan, 2s. 6d. ; Sundries, £1. 9s. 6d.

Westwood Road.—Mrs. Dixon, 2s. 6d. ; Mr. Smith, 4s. 6d. ; Sundries, 2s. 6d.

Wharfe Street.—9d.

Willows Avenue.—Mrs. Harrison, 2s. 6d. ; Mrs. Sutcliffe, 2s. 6d. ; Mr. W. Almond, £1. 1s. ; Mrs. Jolley, 2s. 6d. ; Mrs. Riley, 2s. 6d. ; Mrs. Shepherd, 2s. 6d. ; Mrs. Kent, 2s. 6d. ; Misses Park, 2s. 6d. ; Mrs. Charnley, 2s. 6d. ; Mr. R. C. Dickson, 10s. 6d. ; Mrs. Kenyon, 2s. 6d. ; Sundries, 1s.

Windsor Road.—Mrs. Morris, 2s. 6d. ; Sundries, 6d.

Woodlands Road.—Mrs. Bateson, 2s. 6d. ; Mr. Mills, 2s. 6d. ; Mrs. Whittle, 2s. 6d. ; Mrs. Urwin, 2s. 6d. ; Mr. T. Goodier, 2s. 6d. ; Mr. Farnworth, 2s. 6d. ; Mrs. Fowler, 2s. 6d. ; Mr. H. Marsh, 2s. 6d. ; Mr. C. Paine, 10s. ; Mr. W. Nicholson, 2s. 6d. ; Mr. W. Marsh, 2s. 6d. ; Mrs. Cumberbirch, 2s. 6d. ; Mr. W. Wilkinson, 5s. ; Mr. J. R. Ainsworth, 10s. 6d. ; Mr. J. Wood, 2s. 6d. ; Mr. A. R. O'Gorman, £1. 1s. ; Sundries, 12s. 6d.

Woodville Terrace.—Mrs. Schofield, 10s. 6d. ; Mr. O. Yates, £1. 1s. ; Mrs. Sharples, 10s. 6d. ; Mrs. Ainsworth, 3s.

Worsley Road.—Mrs. Smith, 2s. 6d. ; Mr. C. M. Cowin, £1. 1s. ; Sundries, 6s.

Wrea Green.—Mr. P. L. Birley, £2. 2s. ; Mrs. Harwood, £1.

DONATIONS AND LEGACIES.

DECEMBER 31st, 1932.

				£	s.	d.
1873	July	5—Donation by the late Preston Kelsall, Esq.		10	0	0
1875	Aug.	5—Donation by Mrs. Knowles (In Memoriam)		100	0	0
1883		Balance from Enlargement Fund Account		75	0	0
1887	July	12—Donation by Miss Elizabeth Hewitt (In Memoriam)		100	0	0
1887	Aug.	12—The Lytham Commemoration Committee of the Queen's Jubilee		100	0	0
1887	Nov.	16—Legacy by the late Mrs. Preston, of Talbot Terrace, Lytham		20	0	0
1888	Mar.	27—Legacy by the late Miss Cunningham		100	0	0
1892	Mar.	21—Transfer from General Account		70	0	0
1893	June	30—Donation by Miss Redfern, in memory of the late Mr. S. Stott, J.P.		100	0	0
1894	July	5—Legacy by the late Mrs. Gee, of Agnew Street, Lytham		100	0	0
1895	June	30—Transfer from General Account		110	0	0
1897	Mar.	31—Donation by Mrs. Parker, Ebor House, Lytham, in commemoration of the Queen's Diamond Jubilee		10	0	0
1897	Mar.	31—Miss Cockcroft, Church Road, Lytham, in commemoration of the Queen's Diamond Jubilee		5	0	0
1897	Oct.	31—Legacy by the late Miss Harrison, Agnew Street		100	0	0
1898	April	Legacy by the late Mrs. Normand, Murrayfield, Midlothian		100	0	0
1900	Nov.	30—Legacy by the late Mrs. Asenath Seddon		50	0	0
1903	Mar.	31—Legacy from the late Mr. Willis		10	0	0
1903	Mar.	31—Donation by the Committee of the Sick Nurse Fund		50	0	0
1904	Mar.	31—Transfer from General Account		240	0	0
1907	Mar.	31—Transfer from General Account		100	0	0
1908	Mar.	31—Transfer from General Account		100	0	0
1909	May	1—Legacy by the late Mr. J. C. Walker, Ingleton		200	0	0
1909	Oct.	31—Legacy by the late Mrs. Forrest, East Beach, Lytham		829	6	11
1911	Sept.	30—Legacy by the late Mr. Jacob W. Fair, Haighlands, near Wigan		100	0	0
1911	Dec.	22—Donation by Sir Ernest Cassel (In Memory of his daughter, the late Mrs. Maude Ashley)		1,000	0	0
1916	Jan.	14—Donation by Sir Ernest Cassel (In Memory of his daughter, the late Mrs. Maude Ashley, £500 in 4½ per cent. War Loan Stock)		500	0	0

		£	s.	d.
1917	Aug. 29—Legacy by the late Mrs. Mary Mason, 20, Cecil Street, Lytham	10	0	0
1918	April 29—Legacy by the late J. Talbot Fair, Esq., The Nook, Lytham	100	0	0
1918	June 1—Legacy by the late Rev. Canon Hawkins, Lytham	20	0	0
1918	July —V.A.D. Collection Fund	183	2	3
1919	July —Donation by Miss Hoyle, of Fairlawn Road, Lytham (In Memory of her Mother, £100 4 per cent. Funding Loan)	80	0	0
1919	Aug. 21—V.A.D. Collection Fund	150	0	0
1919	Aug. 26—Legacy by the late Miss Sharples, Westby Street, Lytham	50	0	0
1919	Oct. 28—Pembroke House Auxiliary Military Hospital	500	0	0
1920	June —Legacy by the late Mr. Henry Hall, Marton Moss	131	10	3
1920	July —Starr Hills Auxiliary Military Hospital	1,460	6	11
1920	July —Donation by Mr. Rd. White, Cecil Street, Lytham (In Memory of his Wife)	100	0	0
1921	Dec. 8—Donation (In Memory of Mr. and Mrs. White, Cecil Street) by Mr. Jno., Miss and Miss Amie White)	300	0	0
1923	June 12—Legacy by the late Mrs. Jones	200	0	0
1923	Nov. 10—Half Legacy by the late Marshall Robinson, Esq.	24	18	2
1924	Feb. 25—Balance of legacy from the late Marshall Robinson, Esq.	24	18	2
1924	June 25—Miss Rhodes (In Memory of her Father, the late Josiah Rhodes, Esq.)	100	0	0
1924	July 9—Trustees of the late Colonel J. J. Mellor	1,000	0	0
1924	Sept. 23—Legacy by the late Miss Mary Duxbury	250	0	0
1926	June 13—George Lee, Esq. (In Memory of his Brother, the late J. L. Lee, Esq., of Woodfield)	105	0	0
1927	Jan. 28—Legacy by the late Mr. Arthur Morris	50	0	0
1927	Sept. 28—Lytham Green Drive Golf Club	50	0	0
1929	Feb. 23—Late Wm. Greenwood	500	0	0
1929	Mar. 22—Late S. J. Gordon	100	0	0
1929	May 17—Late G. A. Brown	500	0	0
1929	Sept. 27—Green Drive Golf Club	7	7	0
1930	April 16—Late Miss Mary Burrows (Bowden) per W. Wilkinson, Esq.	2,000	0	0
1930	Dec. 27—Gift of the late Mrs. E. Young	200	0	0
	27—Donation, Mr. Harrison Haslam	2	2	0
1931	Mar. 31—Mrs. Annie E. Elton—Legacy	100	0	0
1931	Sept. 7—Miss Ann Heap	50	0	0
1931	Nov. 20—Late Mrs. E. Rainford	958	9	9
1932	April 1—The late James Henry Rigg, Esq.	1,000	0	0
		<u>£14,587</u>	<u>1</u>	<u>5</u>

DONATIONS FOR 1932.

	£	s.	d.
Messrs. Burgon	105	0	0
Girl Guides' Handicraft Exhibition	37	0	0
South Shore Amateur Operatic Society	20	0	0
Messrs. Allan Thomson & Co.	13	17	11
Lytham Subscription Bowling Club	10	11	6
Fylde County Police Athletic Club	10	10	0
Mr. H. Sheridan (Alexandria)	10	0	0
Queen Mary's School Fund for Social Help	7	10	0
Blackpool Football Club	7	7	0
Lytham Subscription Band	7	0	7
Chrysanthemum Show, Freckleton	7	0	0
5-10 p.m. Club Carriage	5	5	0
Dr. Charles France	5	5	0
Mr. and Mrs. P. Schofield	5	5	0
Fairhaven Golf Club	5	5	0
Mr. J. W. Hartley	5	5	0
Mrs. Swales	5	5	0
Mrs. Crook (for Children's Ward)	5	0	0
Ansdell Lodge of Freemasons	5	0	0
Lytham Amateur Operatic Society	5	0	0
Mr. Vernon Bailey	4	0	0
Mr. N. Slater	3	9	0
Lodge of Triumph	3	0	0
British Charities Association	2	10	0
Lytham St. Annes Grocers' Association	2	10	0
T. H. Archdale	2	2	0
Mr. H. Walker	2	2	0
7-35 Sunshine Bridge Party	2	2	0
Post Office Staff, Blackpool	2	0	0
Miss E. A. Brook	2	0	0
Junior Conservative Women's Association	2	0	0
Messrs. Herd and Whittaker	1	8	2
Mr. A. Ferguson	1	7	0
Ansdell College Girl Guides, Cadets	1	1	0
Exors. of Mrs. Jackson	1	1	0
Mrs. Hodson	1	1	0
East Ward Conservative Club	1	1	0
Mr. James Lightwood	1	1	0
" Grateful Patient "	1	0	0
Mr. John Hornby	1	0	0
Mr. Henry Rowlands	1	0	0
Lytham Football Club	0	17	8
Mr. George Garnett	0	10	6
Mr. F. A. Morello	0	10	0
Mr. F. C. Messham	0	10	0
Mr. J. Hewitt Morris	0	10	0
Mr. A. Holland	0	10	0
Mr. G. S. Clark	0	7	6
Mrs. Ricketts	0	7	0
Mr. Cyril Kay	0	5	6
" Memories, 3rd November "	0	5	0
Mr. Joseph Barnes	0	5	0
Mr. Lomax (Apple Sauce)	0	5	0
Mr. Lomax (Apple Sauce)	0	5	0
Mrs. Walker	0	4	6
Mrs. Boardman	0	3	6
Mr. T. R. Bolton	0	3	0
Mrs. A. Smith	0	2	6
Mr. H. Gornall	0	2	6
Mrs. Reese	0	1	0

£318 7 4

CONGREGATIONAL COLLECTIONS.

	£	s.	d.
St. Cuthbert's, Lytham	23	18	7
St. John's, Lytham	18	19	1
St. Peter's, Lytham (reported in 1931)	15	0	0
St. Peter's, Lytham	15	0	0
St. Joseph's, Ansdell	5	0	0
Fairhaven Congregational Church	10	10	0
Park Street Methodist	10	0	0
Lytham Congregational Church	8	13	0
Mount Olivet Pentecostal Assembly	7	7	0
St. Paul's, Fairhaven	7	0	0
St. Paul's, Fairhaven (reported in 1931)	6	16	0
Fairhaven Baptist Church	6	0	0
Fairhaven Methodist Church	5	8	0
Ansdell Baptist Church	5	0	0
Ansdell Baptist Church, Good Friday Collection	4	15	5
Ballam Mission	2	8	9
Ansdell Unitarian Church	2	2	0
Elim Gospel Mission	2	0	0
Albert Street Methodist Mission	0	15	0
St. Andrew's Mission	0	14	6
Fairhaven Congregational Church (Mr. Crompton)	0	10	0
Moss Side Methodist Church	0	8	10

£158 6 2

COLLECTING BOXES.

	£	s.	d.
Hospital Staircase Box	1	12	0
Hospital Box, Hall	0	10	4
Hospital Telephone Box	1	3	2
Hospital Box, Fisher Ward	0	4	8½
County Hotel (reported in 1931)	0	17	4
County Hotel	0	4	0
Queen's Hotel (reported in 1931)	0	16	11
Queen's Hotel	1	12	6
Estate Office (reported in 1931)	0	16	6
Estate Office	0	3	0
Talbot Hotel (reported in 1931)	0	12	6
Talbot Hotel	0	0	8½
Ship Hotel	0	10	0
Fairhaven Hotel (reported in 1931)	0	9	6
Fairhaven Hotel	0	2	6
Clifton Hotel (reported in 1931)	0	4	3
Clifton Hotel	0	8	6
Conservative Club	0	11	9
Arley Private Hotel (reported in 1931)	0	4	3
Arley Private Hotel	0	1	10
Granville Cafe (reported in 1931)	0	3	7
Granville Cafe	0	2	1

£11 11 11

DONATIONS TO X-RAY FUND, 1932.

	£	s.	d.
Mrs. Sleigh ; Ladies' Linen League	100	0	0
Bridge Drive organised by the Doctors' wives	79	11	3
Mrs. Mellor	30	0	0
Mrs. Weddell	26	5	0
Mr. W. Wilkinson	25	0	0
Anonymous	20	0	0
Lytham St. Annes Amateur Swimming Club	18	0	3
Miss Parry Jones' Concert	16	12	6
Mr. and Mrs. E. E. Scott	10	10	0
Mr. James Mawdsley, Mr. and Mrs. Tweedale, Mr. C. B. Nixon, Miss Rhodes	10	0	0
Councillor Dawson	8	8	0
5-10 p.m. Club Carriage, Mrs. A. E. Crabtree, Mr. and Mrs. S. E. Melling, Boys of the 8-0 a.m. train, Mr. and Mrs. Dearden, Anonymous (per Dr. W. Milligan), Boys of the 8-0 a.m. train, Mrs. E. A. Ogden and Miss Parkinson, Boys of the 8-0 a.m. train, Anonymous (per Dr. J. Milligan), Mr. and Mrs. Arthur Grime	5	5	0
Anonymous (per Dr. W. Milligan), Anonymous (per Dr. J. Milligan), Miss Annie White, Miss Ada White, Miss A. Jackson, Mrs. Alice Atherton, Misses Burdekin, Mr. and Mrs. E. V. Cooke	5	0	0
Anonymous (per Dr. W. Milligan)	3	10	0
Mrs. P. Schofield, Mr. F. H. and the Misses Brown, Mr. and Mrs. R. H. Lord, Mrs. Hodson, Mrs. Stuart Roy	3	3	0
Miss E. Jackson, Mr. H. N. Whittle	2	10	0
Mr. J. Meadowcroft, Mr. A. Barton Park, Mr. J. Whittaker, Mr. and Mrs. Tinline, Mr. H. Turner, Mrs. H. T. Marsden, Mr. and Mrs. Amey	2	2	0
Mrs. A. Wilks, Lytham Ex-Servicemen's Social Club (British Legion)	2	0	0
Messrs. J. E. and G. H. Rothwell	1	11	6
Mrs. Stuart Roy	1	10	0
Mr. W. E. Sharples, Mrs. Theodore Shepherd, Mr. W. Latham, Mrs. B. E. Fothergill, Mr. C. R. Hardman, Anonymous (per Dr. J. Milligan), Mrs. Greenwood, Mr. J. H. Schofield and Friends, Miss Masheter, Mr. E. Whittam, Mr. J. B. Leaver, Mr. T. Goodier, Mr. J. R. Woolridge, Mrs. Slater, Mr. J. Bouch, Mr. E. W. Mills, Mrs. E. W. Mills, Mr. and Mrs. L. W. C. Whittaker, Mr. S. Allen, Mrs. Hammond, Miss E. Ward, Mrs. M. J. Mackinnell, Mr. P. Boyles, Mr. J. Bryce Smith, Mr. J. Whittle, Mrs. Rostron, Lytham Sisterhood, Dr. Bowes, Mr. A. E. Seaton, Miss Briggs, Mr. J. T. Rigby, Mr. T. H. Wood, Mr. A. Whitehead, Mr. C. W. Pulman, Dr. Marsden, Mrs. E. Foster	1	1	0
Mrs. Cudworth, the Misses A. C. and M. Mercer, Mr. Nickson, Mr. J. W. Gaines, Mrs. E. Bolton, Miss Batho, the Rev. T. A. Schonberg, Mr. Robert Hilton, Anonymous, Mr. J. Stanway, Mr. E. Whittam, Mr. Shore, Mr. J. A. Stocks, Mr. Charles Foster, Mr. Joseph Barnes, Armstrong Siddeley	1	0	0
Sister Masheter	0	17	0

	£	s.	d.
Per Mr. Entwistle	0	11	6
Mrs. C. H. Parr, Mr. Latham, Mr. and Mrs. A. B. Christopher- son, Mr. Willacy, Mrs. A. A. Binns, Mr. S. Crossley, Anonymous, Mr. J. R. Rigby, Miss F. Geiler, Misses Sefton, Mr. James Fletcher	0	10	6
Miss Hughes, Messrs. Green and Duerden, Miss Annie Ellis, Ashley Ward Raffle, Mrs. Latham, Mr. J. W. Hartley, Mr. and Mrs. Hewerdine, Mrs. F. Ireland, Mrs. B. Brown, Mr. S. Aldrich, 9, Buckingham Road	0	10	0
Auntie Nola, per Dr. J. Milligan, Mrs. Lucas	0	7	6
Anonymous (per Dr. J. Milligan)	0	6	0
Mrs. Hanson, Mrs. A. W. Wood, Anonymous (per Dr. J. Milligan), Mr. Marsh, Mr. G. G. Garnett, Anonymous (per Dr. J. Milligan), Mrs. Hanson, Mrs. G. Goodman	0	5	0
Mr. and Mrs. Martin	0	3	6
Mrs. Dodgeon, Anonymous (per Dr. J. Milligan), Miss Hacking, Anonymous, Anonymous (per Dr. J. Milligan), Anony- mous (per Dr. Wagner), Anonymous (per Dr. J. Milligan), Anonymous (per Dr. J. Milligan), Anonymous (per Dr. J. Milligan), Anonymous (per Dr. J. Milligan)	0	2	6
Mr. George Wilson, Anonymous, Anonymous (per Dr. J. Milligan)	0	2	0
Anonymous, Mrs. H. Hunt, Mr. W. Lowry, Mrs. Kearney, Anonymous	0	1	0
Interest	4	10	11

HOUSE TO HOUSE COLLECTIONS. X-RAY FUND

	£	s.	d.
Mrs. Hall	3	3	0
Rev. J. Hawkins, Mr. F. G. Rowson, Mr. W. Parker, Mr. J. Cooke	2	2	0
Mr. James Hallows, Mr. N. Whewell, Mr. and Mrs. Jepson, Mr. E. A. Beck, Mr. A. Ormerod, Mr. James Lucas, Mr. T. H. Archdale, Mr. H. Prinnett, Mr. and Mrs. Garland, Mrs. F. E. Knowles, Mrs. Fletcher, Mrs. Barton, Mr. and Mrs. Kirkland	1	1	0
Mr. Lewis, Mr. J. T. Ainsworth, Mrs. Mary Haworth, Mr. Hanson, Mr. C. S. Slade	1	0	0
Dr. Macrae, Mrs. P. Boyles, Mr. A. T. Liver, Mr. C. Foster Mr. Walker, Mr. G. B. Crossley, Mrs. Barlow, Misses Bentham, Mr. Sandiford, Mr. C. A. Riley, Mrs. Elson and Miss Fox, Mrs. Rowe	0	10	0
Mr. Mills	0	7	0
Miss Uttley, Mr. G. Wood, The Rev. J. Thompson, Mrs. Rothwell, Mr. W. Wilkinson, Mrs. Cartmell, Misses Hodson, Miss Heywood	0	5	0
Miss Cross, Mr. Evans, Mr. W. Clark, Mr. Kilner, Mr. Shaw, Mr. Hunt, Mr. Furness, Miss M. Gregson	0	2	6

	£	s.	d.
Collections—House to House	117	17	7
Donations—Direct to Hospital	688	19	6
TOTAL	£806	17	1

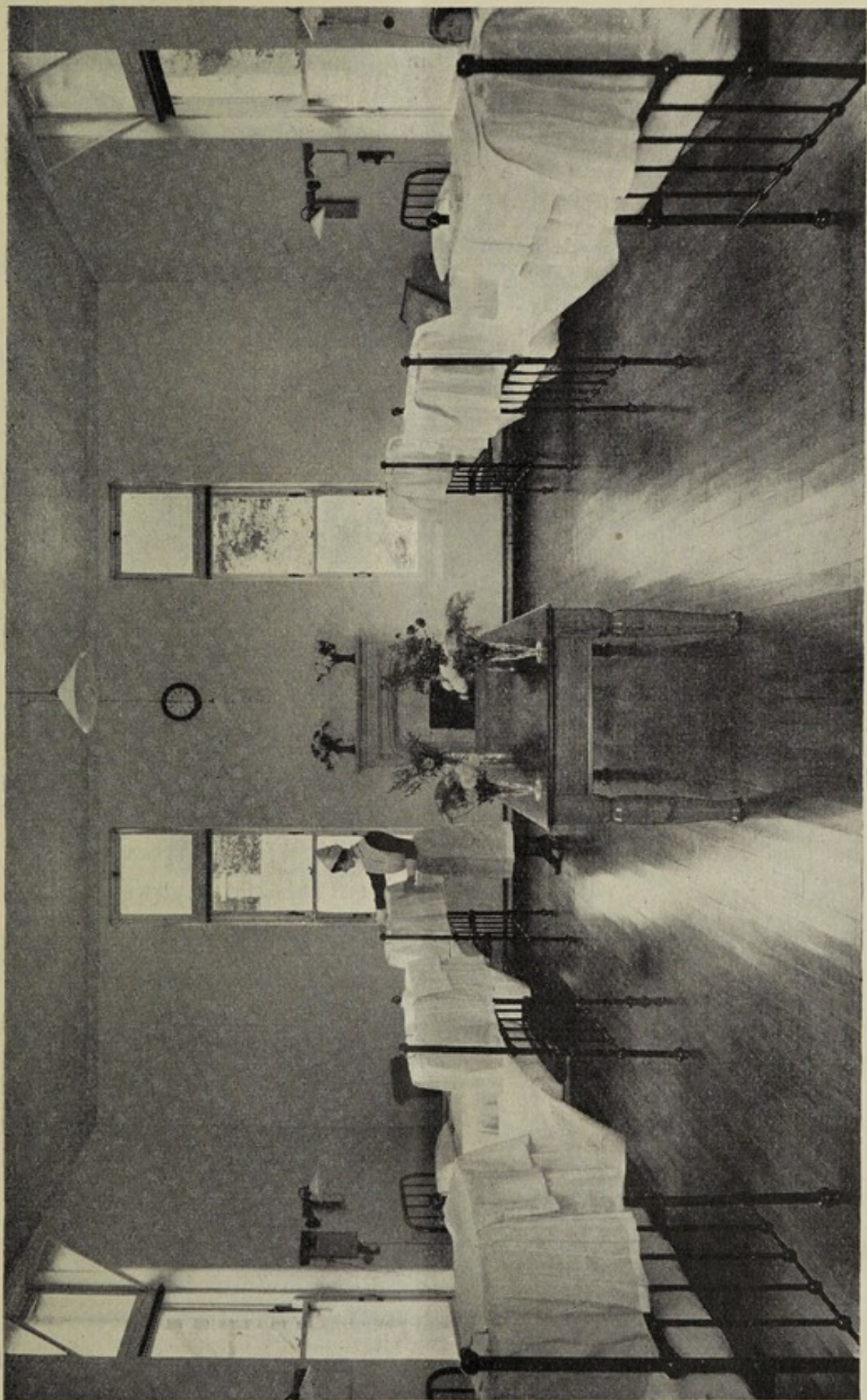

THE PUBLIC MATERNITY WARD.

GARDEN FETE

1932.	RECEIPTS.		£ s. d.
July	To	Ansdell Baptist Church—Sweets, Ices, etc.	26 16 9
	„	Ashton Marine Park Bowling Club	10 10 0
	„	„ „ „ „ Tennis Receipts	3 10 0
	„	„ „ „ „ Fairhaven Sailing Club	1 0 0
	„	„ „ „ „ Receipts, Fairhaven Lake	10 0 0
	„	Ansdell Institute Bowling Club	1 1 0
	„	Catholic Churches Dance	41 18 4
	„	Cherry-wood Pipe Club....	60 0 0
	„	Cinema Collections	2 13 3
	„	Clock Golf	1 10 4
	„	Clifton Hotel Dance	5 8 0
	„	Collecting Boxes....	6 8 9½
	„	Congregational Churches—Children's Corner	50 17 0
	„	Caricatures	1 15 2
	„	Donations....	60 17 6
	„	East End Bowling Club	5 10 1
	„	Entertainments	7 16 1
	„	Farmers' Stall	38 10 0
	„	Fruit and Flower Stall....	29 13 6
	„	Golf	1 17 6
	„	Gate Receipts	55 9 6
	„	Linen League and Hospital Stall	107 0 0
	„	Lowther Gardens Bowls and Tennis Receipts ...	2 13 11½
	„	New Church—Household Stall	18 0 0
	„	Programmes and Advertisements	33 11 7
	„	Palmistry	13 1 6½
	„	Rotary Club	100 0 0½
	„	St. Cuthbert's Teas and Refreshments	63 7 11
	„	St. John's and St. Paul's Cakes and Sundries ...	33 5 6
	„	Stock-taking Machines	7 6 3
	„	Wesleyan Churches—Miscellaneous Stall	41 18 1
	„	White Heather—Girl Guides	5 16 3
	„	Per Miss Woolley	1 18 0
	„	Various Ballots	6 11 2
			£857 13 1
1932.			£ s. d.
Jan. 28	To	Balance in hand....	765 11 8½
	„	Refund—H. Gornall	0 18 0
July	„	Balance brought down	757 8 6
June & Dec.	„	Bank Interest	3 7 3
Nov.	„	Lowther Gardens Bowling Club—Hospital Cup Entrance Fees	2 18 0
			£1,530 3 5½

ACCOUNT, 1932.

1932.		PAYMENTS.	£ s. d.
July	By Printing Programmes, etc., and Advertising....		56 18 4
	.. Erection of Stalls		14 19 2
	.. Procession Expenses		7 7 0
	.. Entertainment Expenses		6 14 8
	.. Palmistry Expenses		7 16 0
	.. Sundry Expenses		6 9 5
	.. <i>Balance</i> —Net Proceeds carried down		757 8 6

£857 13 1

1932.		£ s. d.
Jan.	By Transfer to General Account	250 0 0
Sept. X-Ray Account	500 0 0
Dec 1	.. Balance in hand....	780 3 5½

£1,530 3 5½

LYTHAM HOSPITAL CONTRIBUTORY SCHEME, 1932-33.

Committee :

Dr. R. CUNNINGHAM (Chairman), Dr. W. E. MILLIGAN, Rev. H. G. ROSHER,
Major BOOTH, Major ENTWISTLE, and Messrs. W. PARKER, H. WILLACY,
W. BAMBER and J. D. M. MORTON.

Hon. Secretary and Treasurer :

HARRISON M. HASLAM.

Hon. Auditor :

ALFRED WHITTLE, A.C.A.

RECORD OF MEMBERSHIP SINCE INCEPTION OF SCHEME.

	PRIVATE WARD SCHEME.	PUBLIC WARD SCHEME.
DECEMBER, 1930	24	514
JUNE, 1931	33	677
DECEMBER, 1931	41	807
JUNE, 1932	61	1,074
DECEMBER, 1932	75	1,163
March, 1933	81	1,228

Fees Payable :

Private Ward Scheme :

£2 2s. for Member.

£3 3s. for Member and one named dependent.

£4 4s. for Member and all dependents.

Public Ward Scheme : 13s. per annum.

Covering : Hospital Maintenance, Doctors' Fees, Surgeons' Fees,
Anæsthetist, X-Ray, Massage, Radiant Heat, Ultra Violet Ray,
Dressings, and Out-patient Treatment, &c.

Expenditure on Members during year to 31st March, 1933 :

Public Wards	£573 19s. 6d. (1931-2, £272 10s. 11d.)
Private Wards	£232 10s. 0d. (1931-2, £71 0s. 6d.)

For Statement of Accounts see pages 32 and 33.

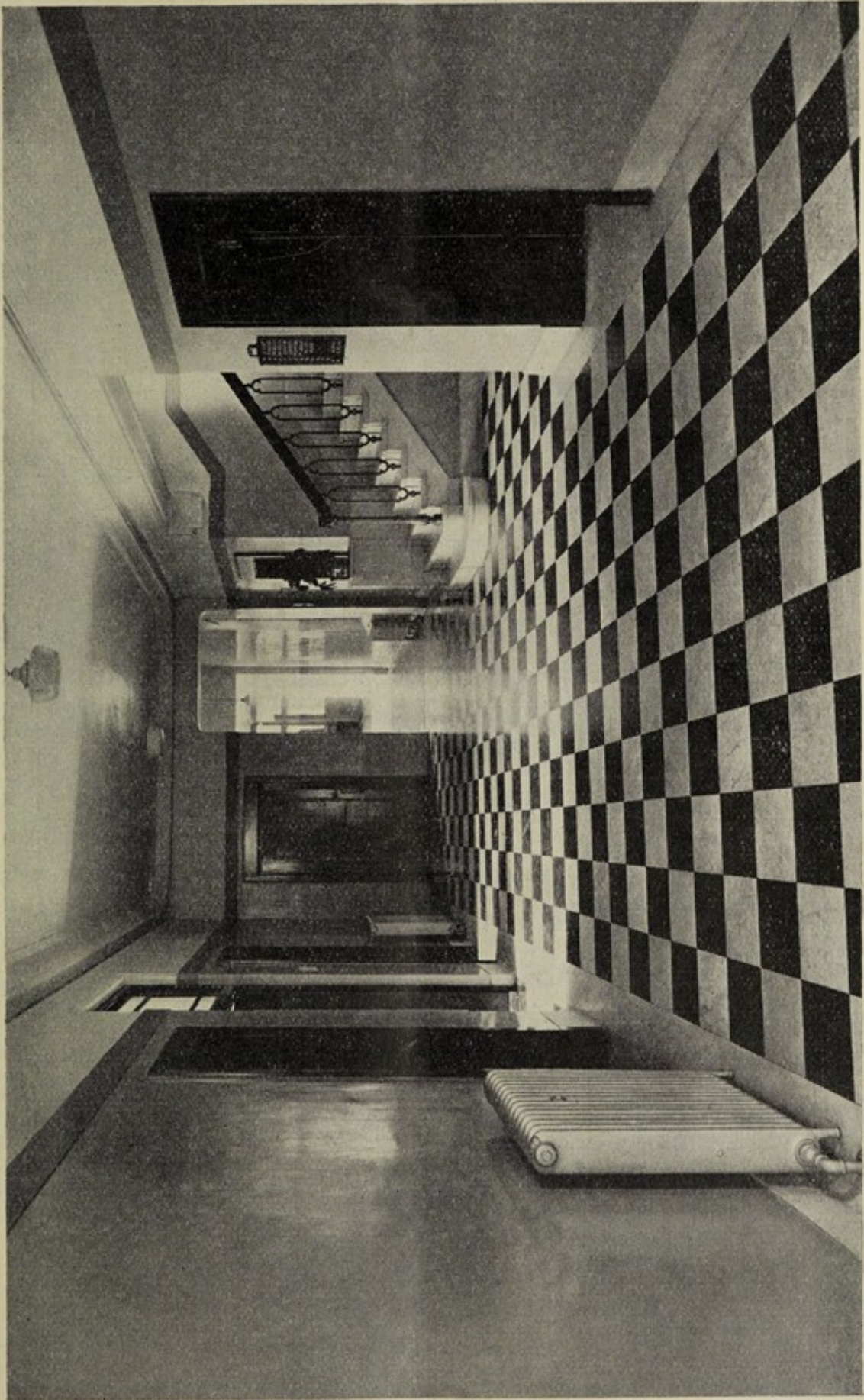

THE VESTIBULE.

LYTHAM HOSPITAL

Dr.

REVENUE ACCOUNT FOR THE

EXPENDITURE.

	£	s.	d.	£	s.	d.
	Public.			Private.		
To Hospital Charges :						
In-Patients :						
Residence and Attendance	196	12	0	106	4	0
Theatre	13	9	0	3	3	0
X-Ray	13	13	0	14	14	0
Massage	0	3	0	—		
Sunlight	3	0	0	—		
	226	17	0	124	1	0
Out-Patients :						
Dressings, &c., and Minor Operations	14	1	0	—		
X-Ray	36	15	0	9	9	0
Massage and Radiant Heat	12	2	6	—		
Sunlight	21	10	6	—		
	311	6	0	133	10	0
„ Doctors' and Surgeons' Fees	262	13	6	99	0	0
	£573	19	6	232	10	0
Total Charges and Fees (as above)				806	9	6
„ Administration, &c. :						
Annual Charges by Hospital	20	0	0			
Printing, Stationery and Postages	7	19	6			
Advertising	6	3	6			
Auditor's Honorarium	1	1	0			
				35	4	0
				£841	13	6

BALANCE SHEET,

	£	s.	d.	£	s.	d.
	LIABILITIES.					
Sundry Creditors :						
Lytham Hospital	153	6	0			
David Lewis Hospital, Liverpool	3	0	0			
Doctors' and Surgeons' Fees	142	12	0			
Advertising and Printing	6	12	0			
				305	10	0
Capital Account as at 31st March, 1932	156	13	2			
Less Expenditure in excess of Income for the year ended 1st April, 1933	238	9	3			
				81	16	1
Balance at Debit, as per contra				£305	10	0

CONTRIBUTORY SCHEME.

YEAR ENDED 1st APRIL, 1933.

Cr.

INCOME.

	£	s.	d.	£	s.	d.
By Members' Contributions :						
Public	443	8	1			
Private	155	4	6			
				598	12	7
„ Loan Interest, less Tax				3	7	6
„ Income Tax refunded				0	13	11
„ Bank Interest				0	10	3
				603	4	3
„ Balance, being Expenditure in excess of Income for the year				238	9	3
				<u>£841</u>	<u>13</u>	<u>6</u>

I have prepared the above Accounts for the year ended 1st April, 1933, and have obtained all the information and explanations I have required.

The Contributions shown in the Revenue Account include £44 12s. 10d. received from Members since the 1st October, 1932, who were not in benefit on the 1st April, 1933. No provision has been made in the Accounts for any liability in respect of persons still in benefit who have ceased to be Members during the last six months.

Subject to the foregoing, I am of opinion that the above Accounts are properly drawn up so as to exhibit a true and correct view of the Contributory Scheme's affairs according to the best of my information and the explanations given me.

I have verified the Investment in the Lytham St. Annes Corporation by inspection of the Deed.

JOHN ADAMSON, SON & CO.,
1, Chancery Place,
Manchester,
24th April, 1933.

ALFRED WHITTLE,
Chartered Accountant.

1st APRIL. 1933.

	ASSETS.	£	s.	d.
Investment :				
Lytham St. Annes Corporation £100 Loan at 4½%		100	0	0
Cash at Bankers		105	0	0
Cash held by Secretary		0	7	6
Contributions outstanding (since received)		18	6	5
Capital Account as at 1st April, 1933, as per contra....		81	16	1
		<u>£305</u>	<u>10</u>	<u>0</u>

THE LINEN LEAGUE, 1932.

President :

Mrs. TWEEDALE, Lowther Terrace, Lytham.

Vice-President : Mrs. ASHTON.

Hon. Secretaries : Mrs. FOGG and Mrs. SHARMAN.

Hon. Treasurer : Mrs. CORNISH.

Hon. Auditor : F. DEARDEN, Incorp. Acct.

Buyers :

Mrs. RODWAY, Mrs. READ, Mrs. WAGNER and Mrs. FERGUSON.

Members :

Mrs. K. M. Sewell, 2, Elms Avenue.	Mrs. J. Hollyer-Hill, Hartford, Cheshire.
Mrs. J. Barnes, Lowther Terrace.	Mrs. Clift, 37, Cecil Street.
Mrs. A. Roberts, 7, Fairlawn Road.	Lady Edge, West Beach.
Mrs. T. McNeal Tomlinson, Clifton Drive.	Mrs. H. Edge, 27, Clifton Drive.
Mrs. B. Rodway, 6, Lowther Terrace.	Mrs. Almond, 16, West Beach.
Mrs. A. Oddie, Eden Avenue.	Mrs. J. Entwistle, 15, West Beach.
Mrs. A. Hoghton, Eden Avenue.	Mrs. C. H. Wagner, 8, Church Road.
Mrs. F. Kay, 27, East Beach.	Mrs. R. Heap, 3, Clifton Drive.
Mrs. A. Critchley, Norfolk Road.	Mrs. Ogden, 23, Central Drive.
Mrs. C. Sharman, Church Road.	Mrs. Birtwistle, S. Shore, Blackpool.
Mrs. J. Cooke, 3, Lowther Terrace.	Mrs. S. B. Norwood, Cecil Street.
Mrs. T. Read, Eden Avenue.	Mrs. O. Griffiths, 38, Norfolk Road.
Mrs. G. W. Grimshaw, Clifton Drive.	Mrs. H. Holt, 5, Upper Westby St.
Mrs. W. Wilkinson, Church Road.	Mrs. Ferguson, "Edenhurst," Fairhaven.

List of Subscribers to the Linen League, 1932.

	£ s. d.		£ s. d.
Mrs. Ashton	1 0 0	Brought forward....	17 7 6
Mrs. Rodway	1 1 0	Mrs. Ferguson....	1 0 0
Mrs. Eastwood	1 0 0	Mrs. Norwood....	0 10 0
Mrs. Wagner	1 1 0	Mrs. Hoghton	1 1 0
Mrs. Fogg	0 10 6	Mrs. Oddie	0 10 6
Mrs. Hammond	0 10 0	Mrs. Cornish	1 1 0
Mrs. Tomlinson	1 1 0	Mrs. Grimshaw	5 0 0
Mrs. Clift	0 10 6	Mrs. Hill	0 10 6
Mrs. Sharman	1 1 0	Mrs. Critchley....	0 10 0
Mrs. Tweedale....	5 0 0	Mrs. Wilkinson	2 2 0
Mrs. Ogden	1 0 0	Mrs. Entwistle....	1 1 0
Lady Edge	1 1 0	Mrs. Stockwell....	1 1 0
Mrs. Kay	1 1 0	Mrs. Heap	0 10 6
Mrs. H. Edge	1 0 0	Mrs. Birtwistle	0 10 6
Mrs. Roberts	0 10 6		
Carried forward	£17 7 6		£32 15 6

Linen League Balance Sheet, 1932.

RECEIPTS.	£ s. d.	EXPENDITURE.	£ s. d.
To Cash in hand	0 10 0	By Goods for Hospital	
„ Balance in Bank	71 8 8	Use.....	16 9 7
„ Subscriptions	32 15 6	„ Donation to X-Ray	
„ American Tea, Garden		Fund	100 0 0
Party and other		„ Donation to Hospital	
Social Events	88 9 6	Xmas Festivities	5 5 0
„ Jumble Sale	54 0 0	„ Printing and Ad-	
„ Bank Interest	0 10 1	vertising	2 0 6
		„ Clerical Assistance	4 4 0
		„ Carting—Jumble Sale	
		and Garden Party	3 4 9
			131 3 10
			£ s. d.
		„ Cash in	
		hand	0 17 0
		„ Balance in	
		Bank	115 12 11
			116 9 11
	£247 13 9		£247 13 9

ETHEL CORNISH,
Hon. Treasurer.

Audited and found correct,
F. DEARDEN,
Incorporated Accountant,
21, Church Road, Lytham,
January 30th, 1933.

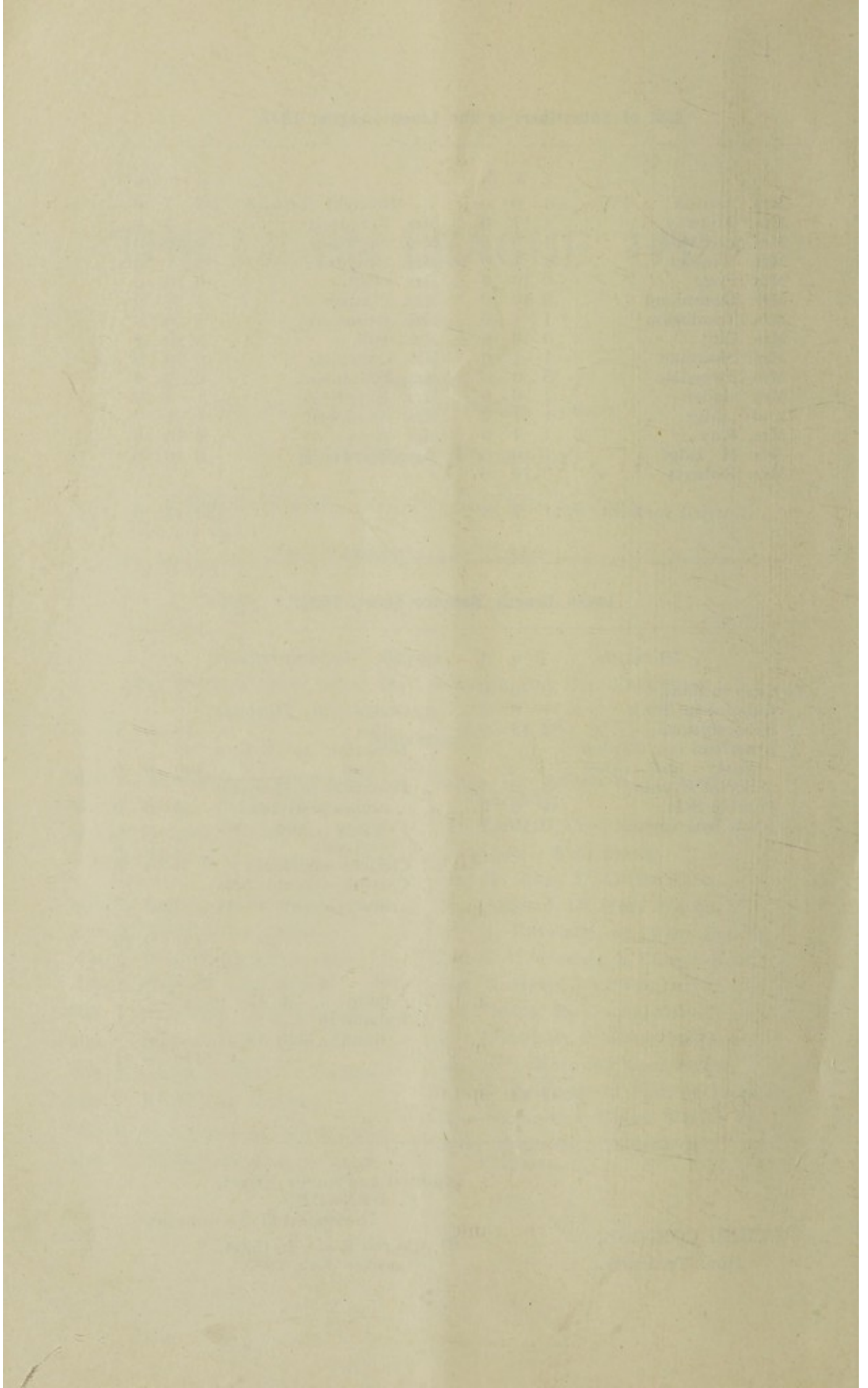

Those who are disposed to contribute to this Charity by their Last Will, are particularly desired to make use of this Form of Legacy.

FORM OF LEGACY

To the Lytham Hospital.

I Give and bequeath unto the Treasurer for the time being of The LYTHAM HOSPITAL at Lytham, in the County Palatine of Lancaster, the sum of

of lawful money of Great Britain, to be paid exclusively out of such part of my personal estate as I can lawfully charge with payment of Legacies for charitable purpose of the said Lytham Hospital, to be paid to the said Treasurer within

calendar months after my decease, and his receipt alone to be a sufficient discharge to my executors for the same.

These who are entitled to contribute to the
of the said Society, and who are not
of the said Society, are hereby invited to
contribute.

FORM OF LEGACY

To the Lyburn Hospital.

I, the undersigned, do hereby bequeath to the
of the said Hospital, the sum of

£

of the said sum of £

to be paid to the said Hospital, and to be
applied to the purposes of the said Hospital.

Witness my hand and seal, this

day of

18

at

in the County of

THIS YEAR'S
GARDEN FÊTE
JULY 29th, 1933

Keep Your Engagement
Book Clear for this
Date!

ELECTION
DIVISION

"LYTHAM ST. ANNES
EXPRESS,"
Wood Street, St. Annes.
