

Annual report and accounts : 1937 / Loughborough and District General Hospital.

Contributors

Loughborough and District General Hospital (Loughborough, England)

Publication/Creation

[Loughborough] : [publisher not identified], 1937

Persistent URL

<https://wellcomecollection.org/works/cyvzdjhu>

License and attribution

This work has been identified as being free of known restrictions under copyright law, including all related and neighbouring rights and is being made available under the Creative Commons, Public Domain Mark.

You can copy, modify, distribute and perform the work, even for commercial purposes, without asking permission.



Wellcome Collection
183 Euston Road
London NW1 2BE UK
T +44 (0)20 7611 8722
E library@wellcomecollection.org
<https://wellcomecollection.org>

Library

Received

Acked. 14/7/38.

THE
LOUGHBOROUGH
AND DISTRICT
HOSPITAL

1937

The
one hundred and nineteenth
annual report and accounts



22501604591



THE LOUGHBOROUGH AND DISTRICT GENERAL HOSPITAL

The
one hundred and nineteenth
annual report and accounts
for the
year ending Dec. 31st, 1937

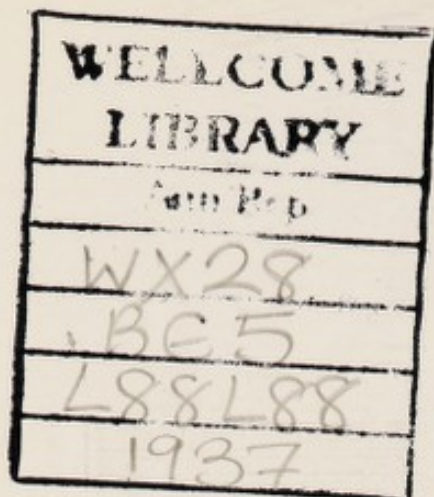

**NEW AND INCREASED
SUBSCRIPTIONS ARE URGENTLY
NEEDED.**

The Secretary will deem it a favour if present subscribers will help him by sending the names and addresses of others whom they think likely to be interested in the work of the Hospital, and to contribute to its funds. He will also be pleased to arrange appointments for subscribers, authorised representatives of Employees, and other friends to inspect the Institution and see the volume of work carried out.

If desired, further copies of this report and any desired particulars, will be gladly supplied upon application to the Secretary.

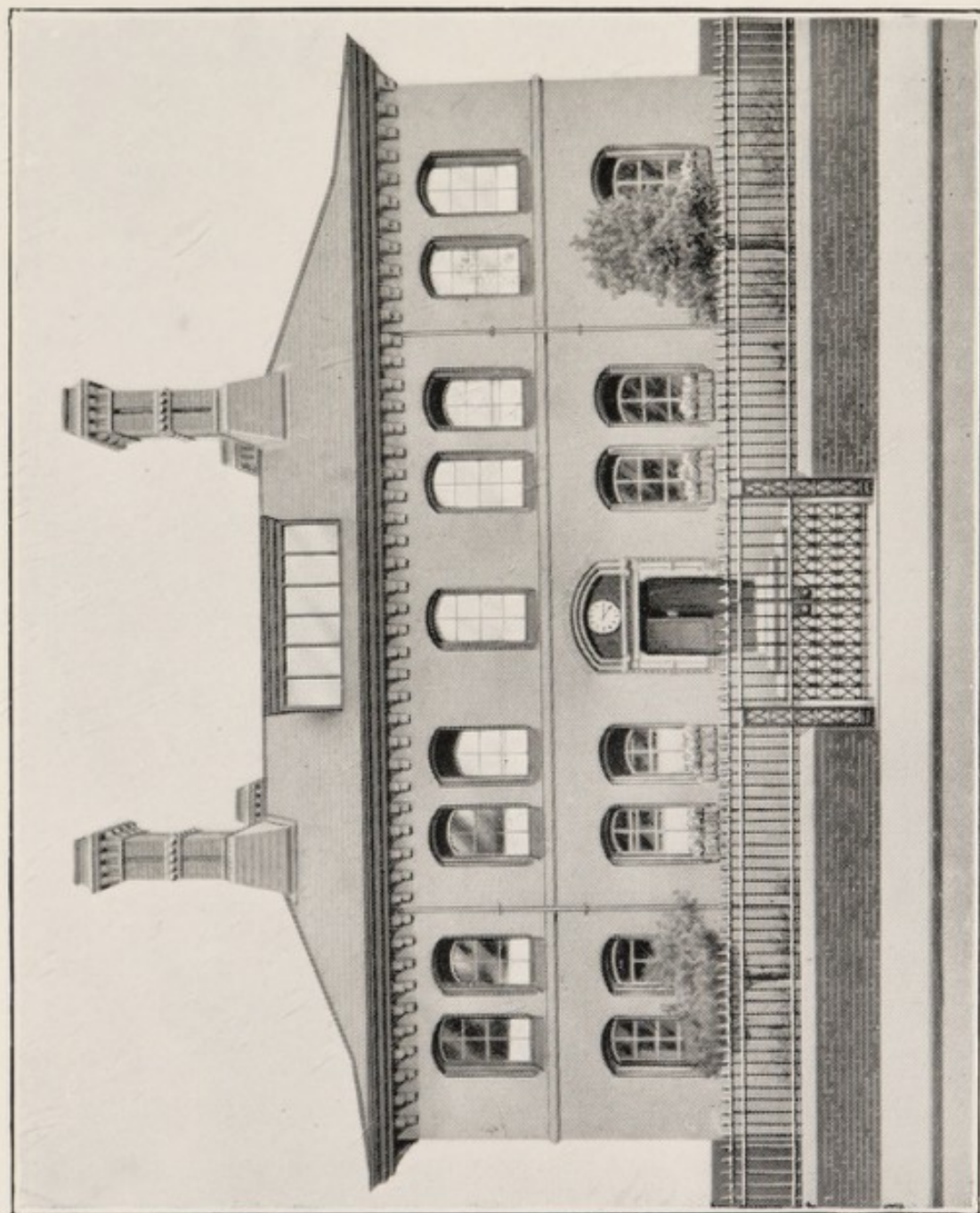

THE HOSPITAL PRIOR TO 1928.

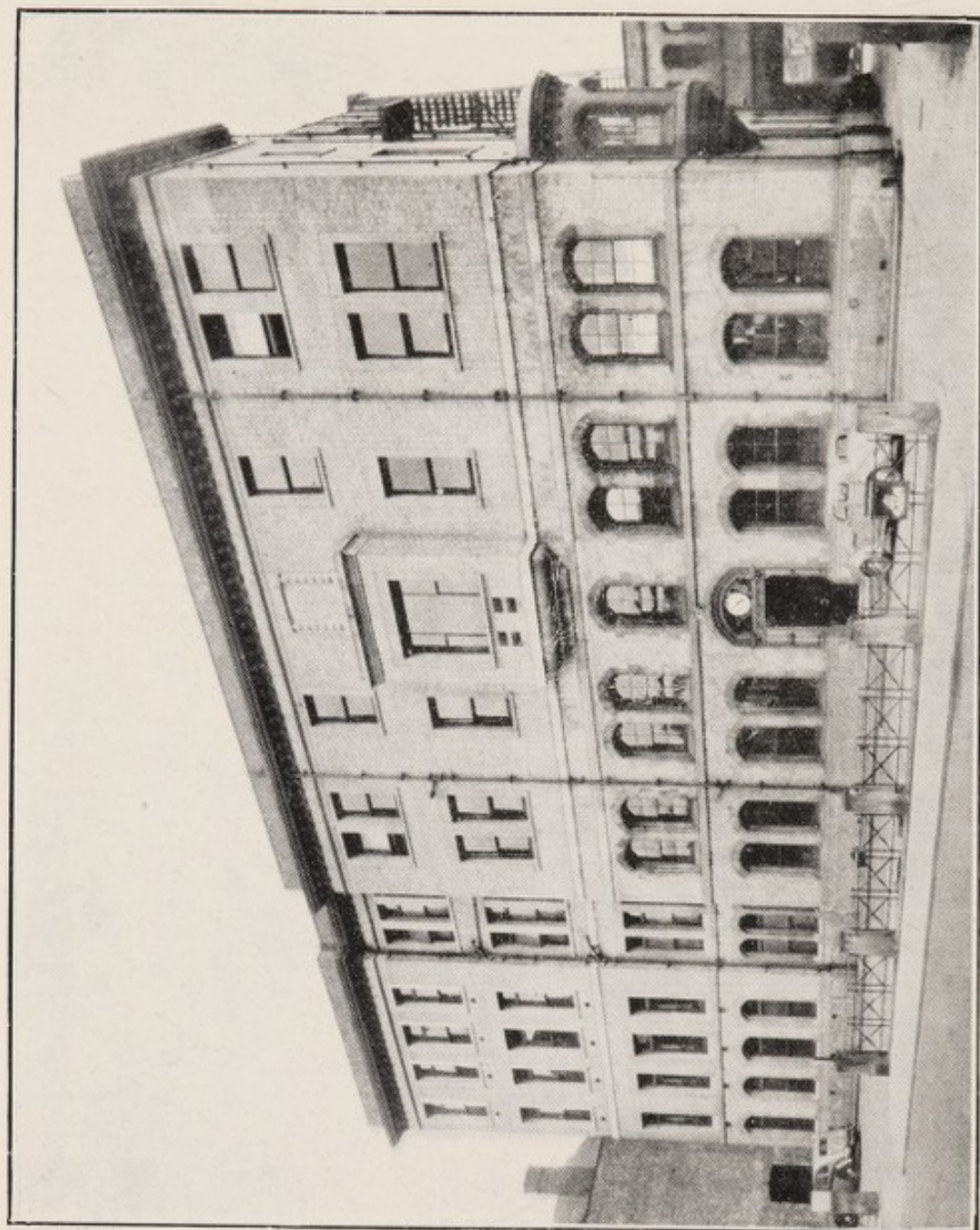

THE HOSPITAL IN 1938.

The Loughborough and District General Hospital

President:

SIR EDWARD H. PACKE, K.B.E., D.L., J.P., C.C.

Vice-Presidents:

RT. HON. LORD CRAWSHAW, D.L., J.P.	MAJOR F. R. GRIGGS
SIR JULIEN CAHN, M.F.H.	MRS. M. L. NIVISON CROSS
W. M. CURZON-HERRICK	PETER W. PAGET
W. H. PURNELL, J.P., M.I.MECH.E.	THE MAYOR OF LOUGHBOROUGH

Trustees:

WESTMINSTER BANK LTD.

Treasurers:

WESTMINSTER BANK LTD.

Honorary Auditors:

H. D. BARLOW

GEORGE F. BREWILL

Secretary:

FRANK H. TOONE, 9, LEICESTER ROAD, LOUGHBOROUGH

Committee:

ALDERMAN A. E. ARMSTRONG, J.P., C.C.	R. F. PRESTON
B. B. BARROW, J.P., C.C.	W. H. PURNELL, J.P., M.I.MECH.E.
W. D. BARSBY	J. SALE
C. D. BENTLEY	H. SCHOFIELD, PHD., B.Sc. HONS., A.R.C.Sc., M.I.MECH.E., D.I.C., ASSOC.M.INST.C.E., F.INST.P.
T. H. BLOOD	B. SMITH
ALDERMAN G. H. BOWLER, J.P.	F. STANILAND
G. CAMPION	W. H. STOCKALL
W. F. CHARLES, F.R.M.S.	J. SWANN
W. W. COLTMAN, M.B.E., J.P.	T. P. TOWLE
H. GANDERTON	A. TWELLS
A. B. HANFORD	A. T. WRIGHT
A. HIND	F. WRIGHT
F. JUDSON	
ALAN MOSS, J.P.	

Honorary Consulting Physician:

W. DAMPIER JEANS, M.D., CH.B.

Honorary Medical Officers:

N. McLEOD, M.B., CH.B.
S. L. TUNNICLIFFE, M.B., CH.B. (Hons.) B.D.S. (Hons.),
M.R.C.S., L.R.C.P.
J. T. McOUAT, M.B., F.R.C.S.ED.
J. L. M. JEFFARES, M.B., CH.B., F.R.C.S.
G. B. MORTON, M.B., F.R.C.S.

Honorary Radiologist:

D. F. LAWSON, M.A., M.R.C.S., D.M.R.E.

Honorary Dental Surgeon:

J. W. STOREY, L.D.S., R.C.S.ENG.

Resident House Surgeon:

J. A. RYAN, M.B., CH.B.

Dispenser:

A. H. PRESTON

Resident House Physician:

G. PARRY WILLIAMS, M.B., CH.B.

Matron:

MISS J. W. SPEED, S.R.N.

CLINICS.

	Medical & Surgical.	Maternity.	Doctor.
Monday	1-30 p.m.	1-30 p.m.	S. L. TUNNICLIFFE
Tuesday	2-30 p.m.	4-30 p.m.	G. B. MORTON
Thursday	2-30 p.m.	4-0 p.m.	J. T. McOUAT.
Friday	2-30 p.m.	3 p.m.	N. MACLEOD
		3-30 p.m.	J. L. JEFFARES
Monday: Ear Nose and Throat		3-30 p.m.	G. B. MORTON
Tuesday: Consultant Physician		3-15 p.m.	W. D. JEANS
Monday and Friday: Dentist		9 a.m.	J. W. STOREY

Report of the General Committee

The Committee have pleasure in presenting their 119th Annual Report together with a statement of the receipts and expenditure for the year ending 31st December, 1937.

During the past year the Hospital gave In-patient service to 1,271 patients with a total bed occupancy of 24,537 days, against 23,561 days last year. The Massage and Electrical Department has been exceptionally busy and the number of treatments constitutes a record, 543 cases were dealt with against 458 last year, and 10,368 treatments given against 9,121 and in addition there were 49 cases for Sunlight treatment and 811 treatments given. The X-ray department was also fully employed, 1,445 patients attended for treatment, 355 were screened against 250 last year, and 2,172 films were used against 1,529.

As was forshadowed in last year's report, the expenditure has increased considerably during the year. This is due to various causes such as an increase in maintenance of £260, repairs and painting of £160, and salaries and wages of £576. The expenditure has risen from £8,908 to £9,754, the general revenue has fortunately also increased from £9,878 to £9,934 with the result that it has been possible to further reduce the Bank overdraft by approximately £180. This is particularly encouraging in view of the fact that the Carnival Committee decided not to carry out a full carnival week on the same lines as the previous year, and accordingly the sum of £360 appears in the account this year against £1,425. Arrangements are already in hand for a full Carnival week this year from the 10th to 17th September.

The new maternity department is proving a great success and fully justifies the anticipations of the Committee, 27 cases were admitted between September 1st when the department was opened and the end of the year, 8 of which cases were sent in by the Town authorities, and the bookings for the present year are already very considerable, and are likely to tax the full capacity of the department. It is well to repeat for general information that maternity benefit is not covered by the Contributory Scheme, and that the fees for the main ward are £3 3s. per week and £4 4s. per week for the private wards. Patients wishing to book should only do so after consultation with their own doctor.

The Finance Committee are dealing with the important question of increasing the subscription list. During the past year 43 new subscribers have been obtained. The Committee will carry on their efforts during the present year with a view to further increasing the list, which still leaves a very large margin for improvement.

The Contributory Fund Committee have again had a most successful year and a record sum of £4,950 has been paid to the Hospital. This Committee is carrying out a great work and the results are actually exceeding what was originally anticipated, and the General Committee take this opportunity of conveying to all concerned their high appreciation of all they are doing for the Hospital service.

It is particularly in connection with the work of this Committee that we have to record the passing of the late Mr. Frederick Welch,

Report of the General Committee *continued*

the Secretary of the Contributory Committee, early this year. Mr. Welch joined the General Committee in the year 1920 as a representative of Herbert Morris Limited. He was always a most energetic and enthusiastic worker and when the now disbanded Hospital Saturday Fund was formed in 1923 he became their first and only Secretary, and worked unceasingly for the good of that fund until the Contributory Fund was inaugurated in the year 1934. He was then appointed Secretary to that Fund. From its inception he worked wholeheartedly to make it a success, and he lived to see his wish completely fulfilled. His name will always be associated and remembered in connection with the great work he did and the services he rendered so ungrudgingly to the benefit of the Hospital.

The unveiling of the bronze medallion to the Memory of the late Dr. Stamford in the Men's Medical Ward took place in October last. The ward is now known as the "Stamford Ward".

During the year Mrs. Nivison Cross has endowed another bed in the Women's Surgical Ward, in memory of her late husband, Mr. Albert Wootton Cross. This bed was dedicated at a pleasing ceremony which took place in April last, and in accepting the bed on behalf of the Hospital, the President referred to the great generosity of the donor and her sympathy with the work of the Hospital, and stated that the ward in which there were four beds endowed by this lady and her mother would in future be known as the "Mary Nivison Cross Ward".

The new hard tennis court which has been provided out of funds given to the Hospital by Mr. J. N. Derbyshire, of Rempstone Hall, was opened last September. This is a great boon to the Nursing Staff and is greatly appreciated by them, and our grateful thanks are due to Mr. Derbyshire who made it possible for the court to be provided.

Mr. Walter Wootton has very kindly offered to provide an Oxygen Tent for the use of the Hospital and enquiries are being made with a view to obtaining a suitable apparatus. The Committee extend to him their very best thanks.

The Committee also acknowledge with grateful thanks the receipt of a legacy of £50 from the Executors of the late Miss A. M. Folley, a legacy of £20 from the Executors of the late Mrs. Betsy Briggs, a legacy of £20 from the Executors of the late Miss A. Young, of £106 3s. 7d. share of residue from the Executors of the late Miss E. Richardson, £614 5s. 4d. the residue of the estate of Miss Eliza Clarke deceased, and a legacy of £50 from the Executors of the late Henry Clarke.

The Committee are pleased to announce that George Brown Morton, M.B., F.R.C.S. (Ed.), has accepted an invitation to join the Honorary Surgical Staff of the Hospital. Dr. Morton will take charge of the Ear Nose and Throat work and a clinic for this purpose is being equipped. The Committee give him a hearty welcome.

Dr. J. H. Clarke left the Hospital at the end of the year to take up a Government post in West Africa. In view of the continual increase in the work of the Hospital and the opening of the Maternity Dept., the Committee have appointed Dr. J. A. Ryan to be House

Report of the General Committee *continued*

Surgeon and Dr. G. Williams to be House Physician. Miss F. M. Young has also been appointed as Assistant Matron. A hearty welcome is extended to them.

The Committee are pleased to announce that Nurses Kent, Page and Glover have all passed their final state examination, and Nurses McDermott, Warren, Carney, Belshaw and Pickering have passed the Preliminary State examination. The Committee are much concerned over the increasing difficulty in obtaining the services of an efficient nursing staff. The supply naturally flows to the larger Hospitals in preference to the smaller ones, but even in the larger hospitals temporary arrangements are having to be made by the appointment of assistant nurses to fill the gaps, which cannot be otherwise filled owing to the general shortage. This matter does not appear to have been made any easier by the General Nursing Council requiring prospective nurses to pass a preliminary examination before admittance. An examination of this sort for girls who have left school for 2 years must and will prevent many from taking up the profession who would otherwise make excellent nurses.

Part of the old Labour Exchange premises has been let as offices to the Refuge Assurance Co. Ltd. for a period of 21 years on satisfactory terms.

The Extensions Committee, formed in 1928, have now disbanded themselves on the completion of their work, and the balance in hand amounting to about £2,500 has been invested pending further Hospital Development. The whole of the capital expense involved by the provision of the new Maternity department, and the extra accommodation required by the nursing staff has been paid for out of funds provided by this Committee.

Once more congratulations are due to the Kegworth Hospitals Association, The Newbold and District Hospital Society and the Carnival Committee for their splendid efforts and generous support of the Hospital, also to the Students of the College who through their efforts last year raised a record sum of over £290. Their assistance and help are sincerely appreciated.

Many thanks are again tendered to the Ladies of the Linen League for their valuable help. Without their good services a further large expense would fall on the general funds of the Hospital. Their efforts are greatly appreciated.

The work falling on the Honorary Surgical staff increases year by year and it is difficult to adequately express the Committee's thanks for the services they render to the Institution and for their co-operation in maintaining the high efficiency of the Hospital. A number of blood transfusions were given during the year, and sincere thanks are tendered to those who volunteered for this important service.

Thanks are similarly due to the Hon. Auditors, to the Matron and her Staff for their loyal and devoted services, and to all others too numerous to mention, who by their donations, services, gifts and sympathy have helped the Committee to meet their ever increasing obligations, and without which it would be impossible for the good work to be carried on.

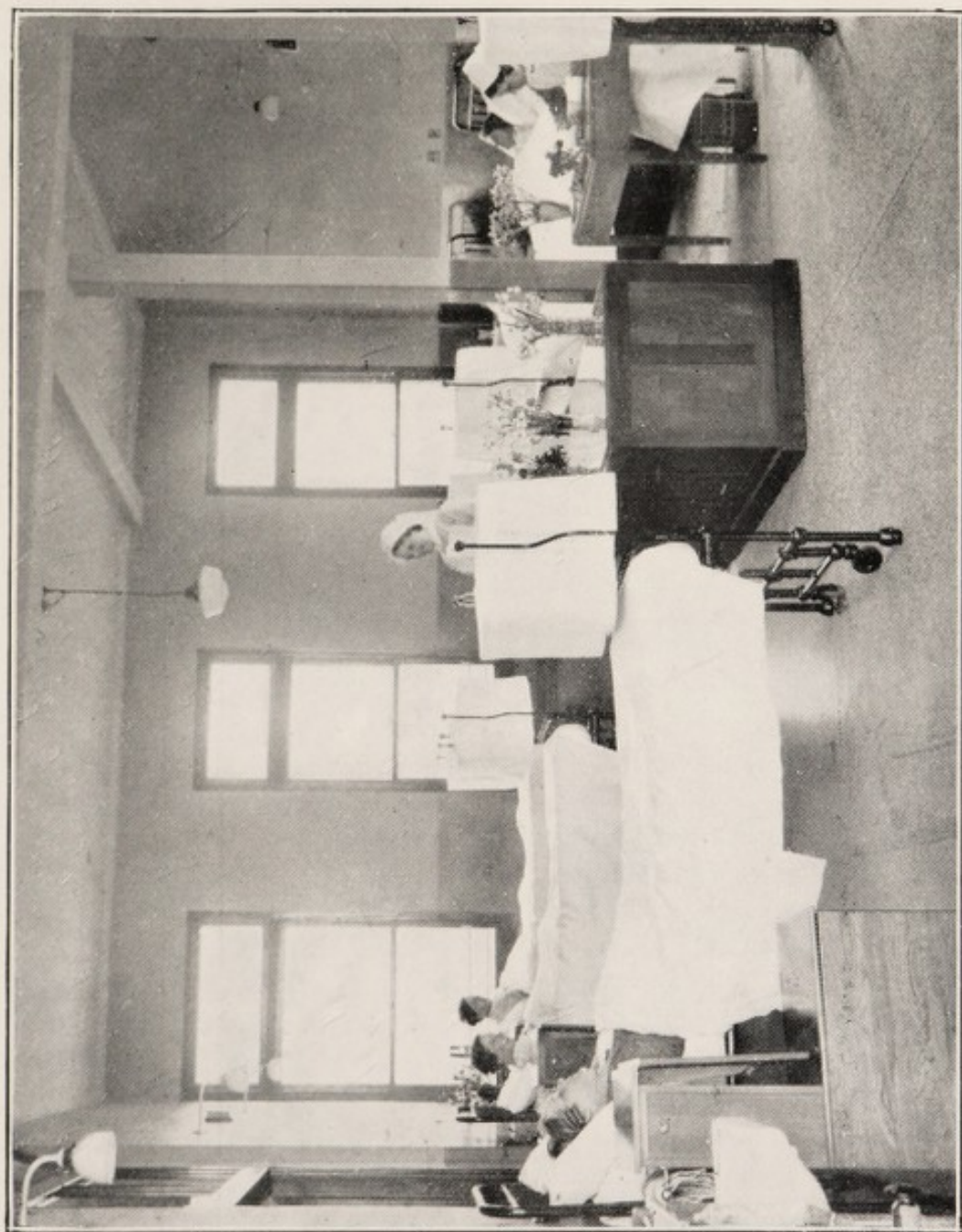

A SECTION OF THE MATERNITY WARD.

Income and Expenditure Account

INCOME.

					£	s.	d.	£	s.	d.
1936		Ordinary.								
548	18	6	Annual Subscriptions (see page 24)					656	10	0
4125	0	0	Contributory Fund (see page 36) ..					4950	0	0
406	2	6	Other Employees' Contributions (see page 40)					407	16	9
			Beds and Cot Maintenance.							
50	0	0	Loughborough College	50	0	0				
50	0	0	Loughborough Bowlers	50	0	0				
50	0	0	Loughborough Amateur Light Operatic Society	50	0	0				
30	0	0	Loughborough Girls' High School..	30	0	0				
30	0	0	Loughborough Boys' Grammar Schl.	30	0	0				
37	5	5	Loughborough Ladies' Sports Clubs	26	11	6				
50	0	0	Loughborough & District Cricketers	40	0	0				
25	0	0	Loughborough Primary Schools ..	25	0	0				
322	5	5						301	11	6
			Donations.							
202	3	1	Ordinary Donations (see page 22) ..	250	17	1				
36	9	6	Collecting Boxes	34	7	6				
151	15	4	Congregational Collections (see page 32)	127	7	9				
390	7	11						412	12	4
			Entertainments and Special Efforts.							
1425	1	0	Carnival Committee	360	4	10				
173	10	0	Kegworth Hospital Association ..	133	0	0				
257	10	2	Loughborough College Effort (part)	262	2	5				
100	0	0	Loughborough Amusements ..	0	0	0				
75	0	0	Newbold and District Hospital Society	95	0	0				
66	0	0	Loughborough Fair Extension ..	75	11	9				
105	14	5	Other Entertainments (see page 29)	148	13	1				
2202	15	7						1074	12	1
			Property.							
643	7	10	Dividends on Investments	705	7	5				
181	13	5	Reclaimed Tax	188	3	6				
102	18	1	Rent of Property	115	2	7				
222	1	10	Bank Interest.. .. .	196	4	9				
1150	1	2						1204	18	3

for the year ending 31st December, 1937

EXPENDITURE.

1936				£	s.	d.	£	s.	d.	£	s.	d.
			Balance due to Treasurers				4723	16	8			
			Less Petty Cash Balance						6			
5693	18	10								4723	16	2
			Maintenance:									
			Provisions.									
496	8	7	Meat	523	1	6						
104	3	3	Fish	131	9	8						
186	14	8	Butter	204	1	5						
388	9	5	Milk	459	0	10						
132	14	3	Bread, Cakes, etc.	169	11	8						
250	0	3	Grocery	336	7	10						
202	0	0	Vegetables	196	2	10						
31	5	0	Spirits, etc.	32	2	7						
19	6		Mineral Water	2	6	10						
1792	14	11					2054	5	2			
			Surgery and Dispensary.									
622	15	9	Drugs, Chemicals, etc.	607	14	8						
163	16	2	Dressings, Bandages, etc.	154	11	8						
255	6	8	Instruments, Appliances, etc.	229	7	10						
210	1	6	X-Ray Department	145	1	2						
35	9	0	Pathological Reports	81	7	0						
5	17	0	Sundries	0	0	0						
1293	6	1					1218	2	4			
			Domestic.									
109	9	11	Renewal of Furniture	77	13	1						
14	17	4	Drapery	11	12	8						
47	1	3	Hardware, Crockery, etc.	75	13	2						
68	3	9	Laundry	79	11	2						
34	15	6	Cleaning	48	2	6						
895	4	4	Fuel and Lighting	889	7	6						
40	1	0	Sundries	47	5	7						
1209	13	1					1229	5	8			
			Establishment Charges.									
79	9	3	Rates	65	17	6						
72	3	6	Insurance	83	19	7						
557	7	6	Repairs and Painting	710	13	10						
709	0	3					860	10	11			

INCOME *continued*

						£	s.	d.	£	s.	d.
Patients' Payments.											
602	12	0	In-patients	744	5	10			
84	16	5	Massage Department	83	2	0			
35	6	4	X-Ray Department	31	10	0			
722	14	10							858	17	10
9	16	9	Miscellaneous				18	18	4
9878	2	8	Total Income for the Year	..					9885	17	1
4723	16	2	Balance due to Treasurers	4543	19	10			
			Less Petty Cash Balance	1	6	4			
									4542	13	6

£14428 10 7

EXPENDITURE *continued*

					£	s.	d.	£	s.	d.	£	s.	d.
Salaries and Wages.													
290	4	0	Medical	552	19	1				
50	0	0	Dispensing	50	0	0				
1385	2	2	Nursing	1578	12	9				
186	18	3	Pension Contributions	212	2	6				
154	14	5	Porter and Gardener	152	8	10				
484	7	11	Domestic Wages	576	4	8				
105	12	6	National Health Insurance				111	2	9				
2656	19	3								3233	10	7	
Miscellaneous Payments.													
6	13	6	Advertisements	20	18	6				
46	3	9	Sundries	47	5	4				
520	13	1	Payments in respect of services rendered to Contributory Fund Members	357	5	0				
573	10	4								425	8	10	
Administration.													
75	0	0	Official Salaries	75	0	0				
88	8	2	Printing, Stationery, etc.	138	0	9				
20	0	0	Postages, etc.	20	0	0				
274	17	8	Bank Charges	234	18	10				
42	19	1	Telephones	44	0	2				
501	4	11								511	19	9	
Depreciation Account.													
107	4	6	Laundry Machinery	107	4	6				
64	6	8	X-Ray Apparatus	64	6	8				
										171	11	2	
8908	0	0	Total Expenditure for the year							9704	14	5	
											£14428	10	7

Balance Sheet for the year

CAPITAL:		£	s.	d.	£	s.	d.
Stocks and shares valued 31/12/36	..	15726	3	5			
Present value	..				15,127	15	9
Labour Exchange and Castle Cottages	..				2,785	0	0
Loughborough Corporation Loans	..				5,480	0	0
Sale of Land to Wm. Cottons Ltd.	..				200	0	0
Mrs. Nivison Cross (Endowment)	..				1,000	0	0
Miss A. M. Folley, deceased (Legacy)	..	50	0	0			
Miss A. Young, deceased (Legacy)	..	20	0	0			
Mrs. B. Briggs, deceased (Legacy)	..	20	0	0			
Mr. Henry Clarke, deceased (Legacy)	..	50	0	0			
Miss E. Richardson, deceased (Share Residue)	..	106	3	7			
Miss Eliza Clarke, deceased (Share Residue)	..	614	5	4			
					860	8	11
Westminster Bank, Deposit Account	..				6,330	0	0
REVENUE DEPRECIATION ACCOUNT:							
Loughborough Corporation Loan	..	750	0	0			
Balance at Bank	..	710	12	2			
					1,460	12	2
INCOME AND EXPENDITURE ACCOUNT:							
Deficit on 31st December, 1936	..	4,723	16	2			
Deduct Excess of Income over Expenditure for year	..	181	2	8			
					4,542	13	6
					£37,786	10	4

Revenue Depreciation

BALANCE IN HAND 1/1/37:		£	s.	d.	£	s.	d.	£	s.	d.
Laundry Machinery	..	1,017	18	0						
Less Invested	..	750	0	0						
					267	18	0			
X-Ray Apparatus	..				275	0	2			
Orthopædic Department	..				12	6	10			
Bank Interest	..				20	19	4			
								576	4	4
DEPRECIATION TRANSFERRED FROM REVENUE ACCOUNT:										
Laundry	..	107	4	6						
X-Ray Apparatus	..	64	6	8						
								171	11	2
BANK INTEREST	..							10	7	6
								758	3	0

ending 31st December, 1937

31ST DECEMBER, 1937:			£	s.	d.	£	s.	d.
Balance due to Treasurers	4,543	19	10			
Less Petty Cash Balance	1	6	4			
						4,542	13	6
CAPITAL ACCOUNT INVESTMENTS:								
Stocks and Shares as per list (see page 20)	..					15,127	15	9
Labour Exchange and Castle Cottages	..					2,785	0	0
Loughborough Corporation Mortgage	..					1,420	0	0
£1,200 Gt. Western Rly. 4% deb. stock	..		1,306	14	3			
£1,100 Local Loans 3% stock	..		941	19	6			
£2,387/15/6 London County Consol. 3% stk.	..		2,011	17	11			
£976/14/1 3½% Conversion Loan	..		1,000	0	0			
£763 Gt. Western Rly. 5% deb. stock	..		999	8	4			
£600 3½% War stock (par)	..		600	0	0			
						6,860	0	0
Extensions Committee repaid loan	..					1,000	0	0
En-Tout-Cas Co. Ltd., Tennis Court	..		176	12	9			
W. Corah & Son, Labour Exchange	..		200	0	0			
						376	12	9
Westminster Bank Ltd., Deposit Account	..					4,213	16	2
REVENUE DEPRECIATION ACCOUNT:								
£688 Gt. Western Rly. 4% deb. stock	..		750	0	0			
Balance at Bank	..		710	12	2			
						1,460	12	2
						£37,786	10	4

Account

			£	s.	d.	£	s.	d.
Bank interest transferred to Revenue Account			20	19	4			
Watson & Sons Ltd., X-Ray Account	..		3	10	6			
General Radiological Ltd., X-Ray Account			23	1	0			
						47	10	10
BALANCE IN HAND:								
Laundry Machinery	..	1,125	2	6				
Less Invested	..	750	0	0				
					375	2	6	
X-Ray Apparatus	..				312	15	4	
Orthopædic Dept.	..				12	6	10	
Bank Interest	..				10	7	6	
						710	12	2
						£758	3	0

AUDITOR'S REPORT.

The value of the site, buildings, furniture and appliances of the Hospital are not included in the foregoing balance sheet. We have examined the books of the Hospital and find them in accordance with the above statement of account, all information and explanations asked for having been given. The securities for the above investments are deposited with the Westminster Bank Ltd., the Trustees of the Institution.

H. D. BARLOW }
G. F. BREWILL } *Hon. Auditors.*

Final Report of the Extensions Committee

Committee:

THE MAYOR OF
LOUGHBOROUGH

B. B. BARROW, J.P., C.C.

W. W. COLTMAN, M.B.E., J.P.

ALAN MOSS, J.P.

W. H. PURNELL, J.P., M.I.MECH.E.
(Chairman)

H. E. RUDKIN

R. SPRIGGS

R. B. STAMFORD, F.R.C.S.
(died 4/5/1935)

T. P. TOWLE

COUNCILLOR F. C. WELCH
(died 4/1/1938)

Hon. Secretary: R. SPRIGGS.

Hon. Treasurer: L. LEWIN.

In presenting this their final report the Committee have to record with deep regret the death of Councillor F.C. Welch. His association with this Committee was one of untiring effort and it can truly be said that his activities played no small part in the success achieved.

The financial position is given in the Statement of Receipts and Payments appearing on pages 18-19.

In the previous report reference was made to the providing of Maternity Wards and additional Nurses' accommodation. During the year these have been carried through.

The Maternity Wards occupy the space which was before used as temporary quarters for part of the Nursing Staff.

The Nurses' accommodation has been provided by converting the building adjoining the Hospital, which building was, until recently, occupied as the Ministry of Labour Employment Exchange.

Also, an Isolation Block has been built—an essential feature of an up-to-date Hospital.

The cost, including Architects' fees, of the aforementioned is as follows:—

	£	s.	d.
Maternity Wards	1,870	19	7
Nurses' accommodation	1,020	2	8
Isolation Block	756	11	6
	<hr/>		
	£3,647	13	9
	<hr/>		

£187 16s. 9d. of this amount remains to be paid.

At a Meeting of the Extensions Committee held on December 30th, 1937, it was decided that there was no purpose in continuing further as they have more than carried out their commission, and accordingly they disbanded themselves.

As this is the final report of the Committee it may not be out of place to recall that the main outlines of the Scheme which has been carried through, were approved at a Town's Meeting in 1928. It was

at that time expected that the total cost of the Scheme would amount to £40,300.

On the strength of the proposals approved at that Town's Meeting an appeal for £40,000 was launched.

An outline of the improvements effected is as follows:—

- | | |
|--|---|
| 1. New Operating Suite. | 9. New Linen and Sewing Rooms. |
| 2. New X-ray Department. | |
| 3. New Suite for 2 House Surgeons. | 10. Improved Office accommodation. |
| 4. New Main Kitchen and Scullery on 3rd floor of Building with Larders and Cold Storage. Also 6 Ward Kitchens. | 11. New Committee Room. |
| 5. Provision of New Electric Bed Lift and Electric Service Lift. | 12. Reconstructed Outpatients' Department. |
| 6. Nurses' Lecture Room. | 13. New Massage Department. |
| 7. New Nurses' Dining Room. | 14. Enlarged Laundry. |
| 8. New Maids' Dining Room. | 15. New Mortuary and Post Mortem Room. |
| | 16. Provision of Ante Natal Clinic and special Maternity Rooms. |
| | 17. Isolation Building. |

Extra Beds provided.

Patients	Staff
35	27

Total Beds now available.

Patients	Staff
81	52

Total Promises	£41,732 14 8
----------------	-------	--------------

Total Receipts*	£40,603 13 4
----------------	--------	--------------

*Includes an outstanding promise of £285 14s. 2d. which is certain to be fulfilled.

The cost of obtaining and collecting promises and all other expenses of the Committee=1 $\frac{3}{4}$ % of total received. Unfulfilled promises (some of which were conditional and some of which were entered under misunderstanding=2 $\frac{3}{4}$ %.

When all outstanding accounts have been paid there will remain an unspent amount of about £2,500.

This will be deposited in an account in the joint names of the undersigned and the Hospital Secretary and can only be used for extensions and equipment therefor.

The Extensions Committee leave the Hospital thoroughly up to date with full equipment and adequate accommodation for the work which it undertakes and for the area which it serves.

On behalf of the Committee,

W. H. PURNELL, *Chairman.*

Loughborough and District

Statement of Receipts and Payments

RECEIPTS.

	£	s.	d.
Donations and Proceeds from Social Efforts and Entertainments	*38,306	5	10
Bank Interest	240	17	0
Value of gifts other than cash, <i>i.e.</i> , land, plant, professional services, etc.	917	5	0
General Hospital Committee: Part Cost of Forecourt, Painting Old Building, etc.	285	13	6
Transferred from New Wing Account	3	3	5
Sale of Indicator Board	7	10	0
Westminster Fire Office for fire damage	82	10	0
Interest from Investment	474	14	5

£40,317 19 2

18th February, 1938.

(Signed) L. LEWIN,
Hon. Treasurer.

* In addition an outstanding promise of £285 14s. 2d. is certain to be fulfilled.
Also more interest will accrue from investment.

Hospital Extensions Fund

from Inception to 16th February, 1938

PAYMENTS.

	£	s.	d.	£	s.	d.
Contractors: To account of Contracts—						
1st Extension (including cost of Repairs after Fire Damage)	17,159	18	11			
2nd Extension	8,321	17	3			
New Mortuary and P.M. Room	1,072	9	0			
General Hospital Committee—						
for Laundry Extension	303	0	0			
Special Equipment and Furniture not included in Contracts:						
1st Extension	1,043	10	4			
2nd Extension	806	8	6			
New Mortuary and P.M. Room	81	17	11			
Maternity Wards } Buildings and Equipment {	1,770	18	7			
Nurses' Home }	956	12	8			
Isolation Block }	657	5	9			
Architects Fees:						
To Account of Maternity Wards, Nurses' Home and Isolation Block	75	0	0			
Previous Extensions	1,474	2	1			
	1,549	2	1			
				33,723	1	0
Value of Gifts other than Cash, <i>i.e.</i> , Land, Plant, Professional Services, etc.				917	5	0
Printing and Advertising				337	3	1
Cost of Collecting Boxes				25	19	2
Cost of Dedication Tablets				23	5	0
Sundry Expenses, including costs in connection with different Social Efforts and Entertainments				114	9	11½
F. C. Welch's Expenses				125	0	0
Paid J. E. Adkinson for Secretarial Services to 9/10/1928				50	0	0
Postages and Small Payments				40	6	3
Cheque Books				2	8	0
Bank Charges				11	7	2
Compensation to tenants of shops pulled down for New Wing				435	0	0
Legal Expenses in connection with same				42	0	0
General Hospital Committee for loss of Revenue on Shops				2,112	10	0
Cash in hand:						
Current Account	358	12	6			
Less owing to Hon. Secretary		7	11½			
				358	4	6½
Loughborough Corporation 3¼% Loan				2,000	0	0
				£40,317	19	2

(Signed) H. D. BARLOW }
G. F. BREWILL } Hon. Auditors.

φTo complete these 4 items £187 16s. 9d. remains to be paid.

Valuation of Stocks and Shares

				£	s.	d.
£3,700 3½% War Loan	101⅝	3,760	2 6
£488 4% deb. stock Gt. Western Ry.	..		108½	529	9	7
£3,518 3% deb. stock L.N.E. Railway	..	78		2,744	0	9
£6,613 4% deb. stock L.M. & S. Rly.	..	103½		6,844	9	1
£1,093 15 7 5% Conversion Loan	..	114¼		1,249	13	10

£15,127 15 9

I hereby certify that to the best of my knowledge
and belief the above was the true market value of
the securities named on the 31st day of December, 1937.

H. H. SPEIGHT,

Member of the Provincial Brokers Stock Exchange.

Medical and Surgical Report

						In-patients		
						Medical.	Surgical.	Maternity.
January	32	80	
February	20	84	
March	20	91	
April	26	69	
May	17	97	
June	9	89	
July	14	99	
August	21	74	
September	11	88	4
October	17	91	6
November	23	91	5
December	16	70	7
						<hr/> 226	<hr/> 1023	<hr/> 22

Casualties	2,922	Major Operations	..	403
Re-dressings	9,973	Minor Operations	..	350
Operations	753	Deaths	..	76

Massage and Electrical Report

Total Number of Patients Treated	543
Treatments Given..	10,368

Dental Report

Number of Patients attended	284
Number of Extractions under Local Anæsthetics	185
Number of Extractions under Gas and General Anæsthetics	572

J. W. STOREY, L.D.S., Eng.

X-Ray Report

Total Number of X-Ray Patients	1,445
Total Number of Films taken	2,172
Total Number of Screenings	355

Ultra Violet Ray Treatment

Patients Treated	49	Treatments Given	..	811
------------------	----	----	----	------------------	----	-----

List of Donations

	£	s.	d.
Allen, T. W.	1	1	0
Alexandra Rose Day	26	5	0
Anonymous	50	0	0
„	3	0	0
„	2	2	0
„	0	15	0
„	0	5	0
Ball, F.	0	10	0
Barker, A.	5	0	0
Barrow-on-Soar, Proceeds of Rummage Sale	3	12	3
B. B. B.	0	5	0
Beresford, J. T.	0	5	0
Blackamoors Head	1	8	7
Blackwell, Mrs., Collection	2	13	0
Blackwell, Mrs., Raffle	1	0	0
British Celanese Co.	1	0	0
Britannia Inn, Collection	0	10	0
Brown, W.	2	2	0
Brydson, J. C.	1	0	0
Byford, D.	0	10	0
Carslake, H. B.	5	0	0
Chester, Miss	2	2	0
Chester, Miss A. E.	1	0	0
Coalville Charity Football Association	3	0	0
Cole, Miss E.	0	10	0
Cottons, Wm. Ltd.	25	0	0
Cribbage League	1	1	0
Cross, Mrs., Russell Street, Tea	0	14	11
Dawkins, Miss	0	5	0
Daws, Mr.	1	1	0
Easter Offering	0	5	0
Fisher, Mrs.	0	5	0
Fletcher, G.	2	0	0
Foreman, F. J.	0	7	6
Gee, Mrs.	1	0	0
Gee, Mrs. F.	0	4	0
Gibson, S.	0	10	0
Gretton, G. A.	2	2	0
Hall, W. D.	2	0	0
Hall, Mrs., Family	1	0	0
Hallam, Mrs. M.	1	0	0
Hames, G., Collection	0	10	10
Harvey, Mr.	2	0	0
Haw, Mrs.	0	5	0
Henton, T.	0	10	0
Hitchcock, L.	0	5	0
Hoone, Miss A.	1	5	0
Hosking, Miss Freda	5	0	0
Howes, Mr.	1	0	0
Hudson, J.	0	5	0
Hull, Mrs. H., Family	1	1	0
J. & C.	12	0	0
Jefferies, Mrs.	5	0	0
Kelsey, Mrs. S.	1	10	0
Lacey, Mrs.	2	0	0
Lisle, Mr. de	0	5	0
Meadows, A.	1	0	0

List of Donations *continued*

	£	s.	d.
Millington, Mrs. E. A.	0	10	0
Mills, Mrs.	0	10	0
Mitchell, Mrs. W.	2	0	0
Moss, M. H., in Memory of Dr. Bastian	1	1	0
Northage, Mrs.	0	5	0
Odeon Theatre Mickey Mouse Club	3	6	11
Packe Arms, Hoton	0	13	0
Pendleton, Mr.	0	10	0
Penfold, Mrs. S.	1	0	0
Plough Inn, Sutton Bonington	1	12	6
Porter, Miss A. L.	5	0	0
Post Office Fines and Gains Fund	2	0	0
Premier Dance Club	3	8	7
Prince, K.	0	5	0
Quemby, E.	1	0	0
Quorn Parish Council	0	10	0
Raven, C. H.	1	1	0
Rempstone Women's Institute	0	2	6
Scott, J. W. F.	5	5	0
Shelthorpe Allotment Association	1	1	0
Shepshed Carnival Band	0	10	0
Shrewsbury, Miss E. C.	5	0	0
Smalley, Mr.	1	0	0
Smith, Mrs.	0	10	0
Stark, J. H.	1	0	0
Stockall, F.	0	6	0
Sutton, F. J.	0	10	0
Thringstone Coronation Committee—Balance	1	0	0
Trigg, Mrs.	0	7	6
Topping, Mrs.	0	5	0
Tudor Hall Working Party	5	5	0
Wardle, Mrs.	0	10	0
Wheeldon, Mrs. E. M.	1	1	0
Whitby, Mrs.	2	0	0
Wood, Mrs.	0	5	0
Woodhouse Eaves Cricket Club	0	10	0
Woolworths	0	8	0
Wymeswold M.U.F.S.	5	0	0
Yeomans, Mrs.	7	0	0

£250 18 1

List of Subscribers

	£	s.	d.
Adams, E. J., Loughborough Road, Quorn	2	2	0
Adams, Mrs. M., 33, High Street	0	10	6
Adcock, H. C. & Co., Meadow Lane	2	2	0
Adkinson, J. E., Leicester Road	0	10	6
Allcock, E. T., 11, Leicester Road	1	1	0
Allsopp, E. H. Ltd., 11, Market Place	1	1	0
Armstrong, E. & Son, Market Place	0	10	6
Armstrong, A., Victoria Street	1	1	0
Arnold & Co., Baxter Gate	0	10	6
Bailey & Simpkin Ltd., High Street	1	1	0
Bailey, J. T., Church Gate	1	1	0
Ball, J. T., Barrow-on-Soar	0	10	6
Barclays Bank Ltd., Market Place	1	1	0
Barlow, H. D., Market Place	1	1	0
Barker, J. W., Ltd., Mill Street	5	5	0
Barker, T. & Sons, Swan Street	2	2	0
Barrass, Mrs. 9, Burleigh Road	0	10	6
Barrow, B. B., J.P., C.C., 139, Ashby Road	2	2	0
Barrow-on-Soar Co-operative Society, Ltd.	4	4	0
Barrowcliff, Mrs. J., Westbridge	1	1	0
Barrowcliff, A. M., M.C., B.A., A.R.I.B.A.	1	1	0
Barthel, Mr. and Mrs. A. G., Forest Road	5	0	0
Bass, H., 9, Burleigh Road	0	10	6
Bell, Dr. T., Beacon Road	1	1	0
Bennett, H. C., Mayfield Drive	1	1	0
Billyard, F. G., Baxter Gate	1	1	0
Booth, Mrs. C., Gracedieu Cottage, Whitwick	3	3	0
Boots the Chemists, Nottingham	3	3	0
Bowler, Ald. G. H., J.P., King Street	1	1	0
Brazier, T. junr., Nottingham Road	1	1	0
Bream, W. H., Quorn	1	1	0
Brickwood, J. E., Prestwold	0	10	6
Brickwood, W., Hoton	1	1	0
Bristol, Miss E. A., B.A., High School	1	1	0
Brown, R. J., Shepshed	1	1	0
Brunton, F. H., Ashby Road	2	2	0
Burchnall, Miss E., Burton Walks	1	1	0
Burder, A. E. F., Herrick Road	0	10	0
Burder, A. W. N., Powyk, Worcester	1	1	0
Butler, Mrs., The Widenings	1	1	0
Cahn, Sir Julien, M.F.H., Stanford Hall	50	0	0
Caldwell, A. F., Frederick Street	1	1	0
Cartwright, Mrs. James, 98, Park Road	1	1	0
Cattell, T., Westfield Drive	0	10	6
Cayless, A. H., High Street	0	5	0
Chester Bros., Church Gate	1	1	0
Clarke, Thomas & Son (Clardye) Ltd., Cattle Market	3	3	0
Clarke, S. W., Charnwood Lodge	3	0	0
Clemerson, F. M., Ashby Road	1	1	0
Clemersons Ltd., Market Place	1	1	0
Coalville Working Men's Co-operative Society, Ltd.	5	5	0
Cockerill, T., Swan Street	0	10	6
Coltman, Mrs. F., Forest Road	1	1	0
Coltman, H., Burleigh Hall	1	1	0

List of Subscribers *continued*

	£	s.	d.
Coltman, Miss P., Leicester Road	1	1	0
Coltman, W. W., M.B.E., J.P., Leicester Road	3	3	0
Coltman, Mrs. W. W., "Aingarh," Leicester Road	2	2	0
Coe, W. J., Ashby Road	2	2	0
Cooke, T., Cumberland Road	1	1	0
Cooper, J., Leicester Road	0	10	6
Corah, J. H., Park Road	1	1	0
Corah, J. & Son Ltd., Wood Gate	1	1	0
Corah, Miss, Forest Road	1	1	0
Corah, W. E., Kegworth	2	2	0
Cotton, Mrs. H. E., "Gyseburn," Ashby Road	3	3	0
Coup, Mrs., 24, Frederick Street	1	1	0
Crawshaw, Lord, Long Whatton	10	0	0
Cross, Mrs. A. W. Nivison, Barrow-on-Soar	10	10	0
Curzon, J., Lockington Hall	1	0	0
Cumberland, Miss C. S., Forest Road	1	0	0
Currington, E. G., Church Gate	2	2	0
Dakin, E. A., Ashby Road	1	0	0
Davies, A. G., Town Hall	1	1	0
Derbyshire, J. N., Rempstone Hall	21	0	0
Derbyshire, P. N., Rempstone Hall	2	0	0
Dickens, Mr. and Mrs. W., Pinfold Gate	2	2	0
Dormer, Miss H., Ashby Square	1	1	0
Earp, F. & P., Salmon Street	1	1	0
Echo Press Ltd., Swan Street	4	4	0
Ellis, John & Son Ltd., Barrow-on-Soar	10	10	0
Everard, B., Bardon House	1	1	0
Farmer, S. & Co., Leicester	2	2	0
Fox, Miss W. L., Maplewell, Woodhouse Eaves	2	2	0
Freeman, Hardy & Willis, Ltd., Market Place	1	1	0
Fuller, B., Hathern	1	1	0
Gadd & Cox, Meadow Lane	2	2	0
Gartons, Cattle Market	1	1	0
Genatosan, Ltd.	5	5	0
Gibbs, H. H., Forest House, Shepshed	1	1	0
Gibbs, W. J., Ashby Road	2	2	0
Godkin, H. & Co., Baxter Gate	1	1	0
Godkin, Miss C., York Road	0	10	6
Godrich, G. A., Park Road	0	10	0
Good Samaritan Lodge, Manchester Unity of Oddfellows	1	1	0
Griggs, Major F. R., Wigwell, Derbyshire	5	5	0
Grudgings, Mrs. Wm., 106, Herrick Road	1	1	0
Grudgings, Wm., Garton Road	0	10	6
Grudgings, T. E., 23, Storer Road	1	0	0
Hames, George	1	1	0
Hammond, H. & Son, Toothill Road	2	2	0
Hanford & Miller Ltd.	3	3	0
Harries, J., Lockington	1	1	0
Harris, C. H., Ashby Road	0	10	6

List of Subscribers *continued*

	£	s.	d.
Hathern Charity Estate Trustees	2	0	0
Hathern Co-operative Society Ltd.	2	2	0
Hathern Liberal Club	2	2	0
Hathernware Ltd.	5	0	0
Hepworth, W. S., Market Place	5	5	0
Hickling, J. H., Church Gate	1	1	0
Hill, G., Cattle Market	1	1	0
Hodson, G. A., Park Road	1	1	0
Hole, C. H., Quorn Lodge	1	1	0
Holt, T., Ashby Road	2	2	0
Hopkins, B., The Rushes	1	1	0
Hopps & Bankart, 70, Wood Gate	2	2	0
Horsfall, W. R., Midland Bank	1	1	0
Howe-Nurse H. M., Cheveney Lodge, Quorn	2	2	0
Jackson, R. J. & Son, 60, Sparrow Hill	1	1	0
James, Mrs. H., "Merrion," Ashby Road	1	1	0
Johnson, J. W., Colgrove Road	0	10	6
Jones, Mrs. A., 33, Storer Road	0	10	0
Jones, J. & Son, Britannia Foundry	1	1	0
Keightley, T. & F., Market Place	2	2	0
Kimball, L., House of Commons	2	2	0
King, Hon. Mrs., Garats Hay	2	2	0
Koechlin, Mrs. B. F., Charley Hall	5	0	0
Laceys (Shepshed) Ltd., Shepshed	1	1	0
Lacey, H. Ltd., Derby Square	3	3	0
Lambert's Charity, Shepshed	3	3	0
Leicestershire County Council	10	10	0
Lloyds Bank, Ltd., Market Place	2	2	0
London and North Eastern Railway	2	2	0
Long Eaton Co-operative Society Ltd.	1	1	0
Loughborough Co-operative Society Ltd.	3	3	0
Loughborough Dyeworks, White Gate	5	5	0
Lowe, C. & Son, Church Gate	2	2	0
Loyal George Lodge, Swannington	2	2	0
Loyal Charnwood Lodge, Whitwick	1	0	0
Loyal Sovereign Lodge, Loughborough	2	2	0
Mason, F. J., Ashby Road	1	1	0
Marsden, J. D., Nottingham	3	3	0
Martin, H., High Street	1	1	0
Martin, Mrs. R. E., The Brand	1	1	0
Martin, J. B., Charley Hall	2	10	0
Martin, Miss S., Shepshed	0	10	0
Maypole Dairy Co. Ltd., Market Place	1	1	0
Messenger & Co. Ltd., Cumberland Road	1	1	0
Midland Bank, Ltd.	2	2	0
"Monitor & Herald", Baxter Gate	2	2	0
Moore & Co., The Rushes	0	10	6
Morgan, H. E. & Son, Baxter Gate	1	1	0
Morley, I. & R., Nottingham Road	2	2	0
Morley, L., Green Acre, Quorn	1	0	0
Moore, H. H., Leicester Road	2	2	0

List of Subscribers *continued*

	£	s.	d.
Moss, Charles, Thurcaston	5	5	0
Moss, Deane & Moss, Wood Gate	2	2	0
Moss, William & Sons, Ltd., Queen's Road	10	10	0
Moss, Wilfred, Fairmount Drive	3	3	0
Moss, Alan, Nanpantan	3	3	0
Mounteney, W., 33, Ashby Road	1	1	0
Mountsorrel Granite Quarries—Accident Fund	6	6	0
Mountsorrel Consolidated Charities	2	0	0
Murphy, J., Seacroft, Skegness	1	1	0
Musson, Geo., Swan Street	5	0	0
Nadale, Rev. S., St. Mary's	1	1	0
National Provincial Bank, Ltd., Market Place	1	1	0
Northants. and Leicester Clubs Co-operative Brewery, Ltd.	2	2	0
Nottingham Manufacturing Co., Moor Lane	25	0	0
Nunn, H. J., 67, Toothill Road	0	10	6
Offiler's Brewery Ltd., Derby	1	1	0
Packe, Sir Edward H., K.B.E., J.P., D.L., C.C. Prestwold Hall	10	10	0
Paget, Peter W., Nanpantan	25	0	0
Paget, Mrs. W. E., Nanpantan Hall	5	5	0
Parker, C. T., Barrow-on-Soar	3	3	0
Parrott, M., Moor Lane	0	10	0
Pattinson, J., Prestwold	1	1	0
Perkins, H., 1, Cumberland Road	1	11	6
Phillips, R. L., 9, Meadow Lane	1	1	0
Poole, Miss M.	0	10	6
Potter & Son, Market Place	0	10	6
Prince, Harry, Market Street	2	2	0
Prudential Assurance Co. Ltd., Holborn Bars, London, E.C.	20	0	0
Pullinger, S. R., M.A., Grammar School	1	1	0
Purnell, Mr. and Mrs. W. H., Burton Walks	5	5	0
Quorn Co-operative Society	1	1	0
Quorndon and Mountsorrel Gas, Coke & Coal Co. Ltd.	1	11	6
Quorn Town Lands Charity, Quorn	10	0	0
Ratcliffe, J., Swan Street	1	1	0
Rayson, H., Church Gate	1	1	0
Read, F. & Son Ltd., Leopold Street	0	10	6
Rev. Mother, The Convent	1	1	0
Rixom, A. J., Park Road	2	2	0
Robinson, F., Barrow-on-Soar	1	1	0
Russell Smith & Co.	1	1	0
Shakespeare, C. B., J.P., Langley Priory, Diseworth	2	2	0
Shepherd, A. E., Holywell Drive	1	1	0
Shepshed Lace Manufacturing Co. Ltd.	50	0	0
Shepshed Co-operative Society	1	1	0
Simpkin & James, Market Place	1	1	0
Simpson, T. H. & M., Leicester Road	1	1	0
Sketchley Dye Works, High Street	0	10	6
Skinner, J. & Son, Leicester Road	1	1	0
Smith, C., Prestwold	1	1	0

List of Subscribers *continued*

	£	s.	d.
Smith, Miss E. A., 99, Ashby Road	1	1	0
Smith, J., Nanpantan	1	10	0
South Leicestershire Colliery Ltd., Coalville	5	0	0
Speight, H. H., Quorn	1	1	0
Stockall, W. H., Newtown Linford	2	2	0
Stone, Mrs. E., Barrow-on-Soar	5	0	0
Storer's Charity, Trustees of	10	0	0
Street, A. & Son, 61, Wood Gate	1	1	0
Stretton's Derby Brewery Ltd., Derby	1	1	0
Swift, C. A., Duke Street	1	0	0
Taylor, J. & Co., Bellfoundry	3	3	0
Taylor, Owen J., Granby Street	1	1	0
Tennant, Major C. R. (the late), Sutton Bonington	2	2	0
Thornton and Hickling's Charity	5	5	0
Todd, Miss M. I. (the late), Burton Street	1	0	0
Toone, C. W. & F. H., Leicester Road	1	1	0
Toppings Ltd., 17, Southfield Road	0	10	6
Towle, T. P., Mountfields	3	3	0
Towle, W., Barrow-on-Soar	5	5	0
Trussell, A. E., Derby Square	1	1	0
Tucker, G. & Son, Ltd.	3	3	0
Tucker, J. P., Castledine Street	1	10	0
Turner, S. B., Sutton Bonington	1	1	0
Twells, A., 77, Nottingham Road	1	1	0
Vickers, E. W., Ashby Square	2	2	0
Walters, T. M. L., Baxter Gate	1	1	0
Walton Women's Institute	1	1	0
Walmsley, Miss M. A., Nanpantan	3	3	0
Walker, H. Ltd., Ward's End	1	1	0
Webster, Mrs. A., Regent Street	1	1	0
Westminster Bank Ltd., High Street	2	2	0
Westminster Bank Ltd., Market Place	1	1	0
Weston, W. N., M.I.Mech.E., Park Road	1	1	0
Whitaker, A., M.P.S., Market Place	1	1	0
Whitwick Granite Co. Ltd., Whitwick	5	5	0
Whyte & Smith, Shepshed	2	2	0
Whyman, Mrs., Freehold Street	1	1	0
Wightman, Mrs. A. F., Ashby Road	5	5	0
Wilders, Mrs. B., 93, Toothill Road	1	1	0
Wills & Hepworth Ltd., Market Place	2	2	0
Wolsey Ltd., Shepshed	1	1	0
Woodhouse Eaves Friendly Society	2	0	0
Woolley, Mrs. G. H., Cossington	1	1	0
Woolley, M. T., Rectory Place	1	1	0
Wootton, Mrs. A. G., Forest Road	2	2	0
Wright, M. & Sons, Quorn	10	0	0
Wright, A. T., Wallace Road	1	1	0
Wymeswold Parochial Charities	2	2	0
Young, H. E., Derby Square	1	1	0
Young, Pilsbury & Young, High Street	1	1	0
Zenobia Ltd., Wood Gate	5	5	0

Loughborough Hospital Carnival Effort

SEPTEMBER 14th TO 19th, 1937.

RECEIPTS.

	£	s.	d.
Programmes—Sales and Advertisements	..	31	15 4
Ladies' Committee	..	15	2 0
Boxing	65	17 3
Whist Drive	..	33	1 8
Street Collection	..	50	19 5
Band Contest	..	156	11 4
Raffles	..	13	10 3
Flag Day	..	36	1 3
Donations	..	2	16 6
		<u>£405</u>	<u>15 0</u>

EXPENDITURE.

	£	s.	d.
Publicity Expenses	..	32	11 6
General Expenditure	..	12	18 8
Balance at Bank
		<u>45</u>	<u>10 2</u>
		360	4 10
		<u>£405</u>	<u>15 0</u>

The books and vouchers have been examined and audited voluntarily by Mr. Herbert Godkin, Chartered Accountant, of Baxter Gate, who has given his certificate that the account is correct. Dated: November 23rd, 1937.

Entertainments and Special Efforts

	£	s.	d.
Burton-on-the-Wolds Carol Singers	0	10	0
Commercial Travellers' Association—Proceeds of Dance	17	6	1
Copt Oak Inn—Proceeds of Whist Drive	5	0	0
East Leake—Proceeds of Dance, per Miss Lunt	5	0	0
Gotham Parish Church—Garden Fete	8	11	2
Hartopp, J. A.—Proceeds of Whist Drives at the Manor Hotel, Quorn	27	0	0
Hartopp, J. A.—Proceeds of Cricket Cup Competition	6	0	0
Kegworth Hospital Association	133	0	0
L. Lewin—Proceeds of Dance at Barrow-on-Soar	1	0	0
Loughborough Charity Football Association	25	0	0
Loughborough Carnival Committee	360	4	10
Loughborough College (part)	262	2	5
Loughborough Liberal Club Flower Show	1	1	0
Loughborough Pleasure Fair Extension	75	11	9
Loughborough Whist League Cup	15	15	0
Loughborough Women's Adult School—Proceeds of Whist Drive	0	15	0
Newbold and District Hospital Society	95	0	0
Normanton-on-Soar—Proceeds of Darts and Skittle Competition at The Plough	2	0	3
Oaks Church—Proceeds of Dance	4	4	7
Shepshed Foresters Arms Flower Show	20	0	0
Swannington Annual Effort	9	10	0

£1,074 12 1

Report of the Linen League

The Committee has much pleasure in presenting its Annual Report. The Loughborough Ladies' Linen League has now completed its tenth year.

During that time it has completely provided the Hospital with linen, and also provided the Nurses' uniforms.

Its income remains steadily at about £170 a year.

The Committee feels that this is a very good record and congratulates the members of the Linen League for the excellent work which they have done. It would like specially to thank the Collectors who have worked so hard to make the League a success.

The Committee would like to remind the members that a new Maternity Block with 14 beds and 12 cots was recently opened.

They were not able to provide the initial linen for that block but hope to be able to replace the linen there when necessary. In order to do that the League must grow and all members are urged to try to enrol new members to help in this important work.

The Committee very much regret to announce that their original Secretary, Mrs. Richardson, is unable to continue in that capacity. They also have much pleasure in announcing that Mrs. Coutley Holderness—the wife of the Medical Officer of Health—has very kindly consented to become the Secretary in her place.

Report of the Linen League—*continued*

LINEN PURCHASED DURING THE YEAR 1937.

2 pieces Nurses' Dress Material.	3 doz. pairs Dorma Sheets
2 pieces Staff Nurses' Dress	(children).
Material.	8 doz. Dorma Pillow Cases.
2 pieces Sisters' Dress Material.	1 piece Dimity.
1 piece Maids' Dress Material.	6 pairs Blankets (children).
2 pieces Nurses' Apron Material.	40 yards Linen Crash.
9 pairs Blankets.	12 Bath Towels.
1 doz. Flannelette Sheets.	60 yards Unbleached Sheeting.
6 pairs Grey Blankets.	6 Table Cloths (large).
18 White Quilts (children).	6 Table Cloths (small).
36 White Quilts (adult).	60 yards Druggetting.
40 yards Huckaback Towelling.	1 doz. Serviettes.
60 Yards Unbleached Sheeting.	1 doz. Tray Cloths.
3 doz. pairs Dorma Sheets	120 yards White Twill Calico.
(adult).	

Maintenance of Beds

	£	s.	d
LOUGHBOROUGH BOWLERS' BED.			
The Loughborough and District Bowlers	50	0	0
THE GIRLS' HIGH SCHOOL COT.			
The Girls' School Staff and Pupils	30	0	0
THE PRIMARY SCHOOLS COT.			
The Staff and Pupils of the Primary Schools	25	0	0
BOYS' GRAMMAR SCHOOL COT.			
The Boys' Grammar School Staff and Pupils	30	0	0
THE COLLEGE BED.			
The Loughborough College	50	0	0
LOUGHBOROUGH AMATEUR LIGHT OPERATIC SOCIETY BED.			
The Society	50	0	0
LADIES' SPORTS CLUBS.			
Ladies' Bowling Club	7	16	0
„ Golf Club	9	15	6
„ Whist League	9	0	0
LOUGHBOROUGH AND DISTRICT CRICKETERS' BED.			
Cricket Competition	40	0	0

Congregational Collections

	£	s.	d.
Barrow-on-Soar—Holy Trinity	7	6	9
Belton—Parish Church	3	0	2
Diseworth—Baptist	1	10	0
Gotham—Parish Church	8	11	2
Hathern—St. Peter's	1	1	0
Kegworth—St. Andrew's	2	15	2
„ Men's and Women's Adult School	2	8	0
Kingston-on-Soar—Church	7	0	10
Long Whatton—All Saints'	2	16	5
„ „ Methodist	1	1	0
Loughborough—St. Peter's	4	4	11
„ Emmanuel	4	4	0
„ Holy Trinity	2	10	0
„ Baxter Gate Chapel	5	6	5
„ Congregational Chapel	2	2	0
„ Wood Gate Baptist Chapel	5	5	0
„ Methodist Chapel, Leicester Road	4	0	0
Normanton-on-Soar—St. James'	2	11	9
The Oaks—St. James'	10	0	0
Prestwold-cum-Hoton Churches and Burton Mission Room	7	15	7
Quorn—St. Bartholomew's	6	5	6
„ Baptist Church	1	7	6
Ratcliffe-on-Soar—Holy Trinity	1	3	6
Rempstone—Church	2	5	0
Shepshed—Parish Church	7	0	0
Sutton Bonington—St. Michael's	2	4	4
„ „ St. Ann's	3	10	0
Thringstone—St. Andrew's	3	15	0
Thorpe Acre—Parish Church	1	18	0
Walton-on-the-Wolds—St. Mary's	1	15	6
West Leake—Parish Church	1	0	0
Whitwick—Parish Church	6	1	4
„ Broom Leys Church	2	0	0
Woodhouse—St. Mary-in-the-Elms	2	11	11
Woodhouse Eaves—St. Paul's Church	3	10	2
„ „ Baptish Chapel	3	4	0
Wymeswold—St. Mary's	2	2	0
„ Baptist Chapel	1	0	0



THE LATE COUNCILLOR F. C. WELCH

Loughborough & District Hospital

Statement of Receipts and Payments

1936. £ s. d.	RECEIPTS.	1937. £ s. d.
51 2 10	BALANCE IN HAND at Lloyds Bank Ltd., Loughborough, as at 1st November, 1936 ..	75 19 4
	SUBSCRIPTIONS :	
80 12 4	Loughborough	85 2 10
29 3 7	Shepshed	31 2 9
2 0 0	Barrow-on-Soar	2 0 6
12 17 0	Kegworth	13 12 7
14 16 6	Nanpantan	18 13 0
3 18 0	Burton-on-the-Wolds	2 8 0
1 0 0	Sutton Bonington	1 0 0
2 3 7	Hathern	2 11 0
7 11 6	Woodhouse Eaves	2 4 0
8 1 0	Quorn	9 16 3
1 16 6	Walton-on-the-Wolds	1 19 6
2 14 6	Hoton, Prestwold and Cotes	2 17 0
0 16 6	Burton Bandalls	1 0 5
— — —	Wymeswold	0 10 6
<u>£218 13 10</u>		<u>£250 17 8</u>

A. H. PACE, *Hon. Treasurer*,
LLOYDS BANK LIMITED,
LOUGHBOROUGH.
23rd November, 1937.

Central Contributory

Year Ending

	RECEIPTS.	£ s. d.	£ s. d.
Firms and Village Committees	4,998 1 8		
Individual Contributions	370 3 2		
	<u>5368 4 10</u>		

£5,368 4 10

Ladies' Linen League

for the Year ended 31st October, 1937

1936. £ s. d.	PAYMENTS.	1937. £ s. d.
	LINEN, ETC., SUPPLIED BY :	
	Pickworth & Son	9 12 9
	Young, Pilsbury & Young Ltd.	86 19 7
	J. H. Bounds	31 3 3
	E. H. Allsopp Ltd.	4 2 6
	Russell Smith & Co.	17 19 8
	Clemersons Ltd.	0 17 8
		<hr/>
		£150 15 5
	Less Discounts	1 2 7
126 6 6		<hr/>
		149 12 10
	PRINTING, ETC. :	
	John Corah & Son Ltd.	11 15 0
	The Echo Press Ltd.	1 6 9
	Wills & Hepworth Ltd.	5 3 0
		<hr/>
14 6 0		18 4 9
2 2 0		4 9 6
	POSTAGES, CHEQUE BOOK, ETC.	
	BALANCE IN HAND at Lloyds Bank Ltd.,	
75 19 4	Loughborough, as at 31st October, 1937	78 10 7
<hr/>		<hr/>
£218 13 10		£250 17 8

I hereby certify that the above statement for the year ended 31st October, 1937, represents a true and correct statement in accordance with the vouchers and Bank Statement submitted to me.

GEO. MACBRIAR, F.I.A.C., F.C.W.A.,

Honorary Auditor,

"GLENEAGLES," BURLEIGH HILL,

LOUGHBOROUGH.

23rd November, 1937.

Fund Committee

31st December, 1937

	PAYMENTS.	£ s. d.	£ s. d.
Bank Overdraft, 31st December, 1936		12 2 2	
Loughborough General Hospital		4,950 0 0	
Benevolent Fund		204 10 4	
Honorarium to Secretary		150 0 0	
Rent of Office		30 0 0	
Printing and Stationery		6 1 0	
Subscription to British Hospital Association		1 11 6	
Conference Expenses		6 0 0	
Postages and Sundries		4 13 9	
Balance at Bank, 31st December, 1937		3 6 1	
		<hr/>	5,368 4 10
			<hr/>
			£5,368 4 10

We, the undersigned, have had access to all books and vouchers relating to the above accounts and certify that to the best of our knowledge the foregoing is a true and correct statement.

April 12th, 1938.

Signed : G. F. BREWILL

H. D. BARLOW

} Auditors.

Central Contributory Fund

Receipts to 31st December, 1937

	£	s.	d.	£	s.	d.
Barrow-on-Soar Committee				13	10	9
„ Ball & Squires Ltd.				1	18	0
„ H. Driver Ltd.				60	0	0
Belton Committee				23	1	10
Charnwood Mineral Co.				3	4	8
Diseworth Committee				35	12	3
Hathern : Hathernware Ltd.				65	14	0
Fuller & Hambly Ltd.				50	0	0
Hathern Committee				21	3	1
Hoton and Prestwold Committee				18	6	6
Kegworth Committee				100	0	0
Kingston-on-Soar				5	9	8
Leake, East, Committee				4	2	8
Leake, West, Committee				6	13	10
Leicestershire County Council				22	10	0
Leicestershire and Warwickshire Power Co.				5	15	10
Long Whatton Committee				58	19	1
Loughborough :						
Adcock, H. C. & Co.	19	16	8			
Allsopp, E. H. Ltd.	4	9	11			
Armstrong & Son	0	16	6			
Arnolds Ltd.	3	9	2			
Arora Co.	5	15	7			
Bailey & Simpkin Ltd.	1	16	10			
Barker, T. & Son	60	15	0			
Bowley, H.	5	0	0			
Britannic Assurance Co.	2	4	7			
Bradleys Ltd.	1	4	6			
Brookmans Ltd.	9	18	2			
Barclays Ltd.	4	13	6			
Brush Electrical Engineering Co.	499	15	1			
Clarke, T. & Sons Ltd.	32	3	5			
Clemersons Ltd.	13	11	6			
Coltman, W. W. & Co. Ltd.	11	12	7			
Cook, Edwin & Co.	22	1	3			
Cooke & Cook Ltd.	21	10	2			
Corah, John & Son Ltd.	58	10	0			
Corah, William & Son Ltd.	62	17	6			
Cotton, Wm. Ltd.	58	5	2			
Clarke & Partridge	3	0	0			
Coltman, Howard	4	15	6			
Cartwright Bros.	0	18	0			
Caldwell, J. F.	1	13	6			
Danish Bacon Co. Ltd.	4	0	10			
Davis, Wm. & Co. Ltd.	22	2	10			
Echo Press Ltd.	45	1	4			
Electron Co. Ltd.	9	2	0			
Electroway Heaters Ltd.	18	0	0			
Fletcher, W. J.	1	11	10			
Ford, Mr.	0	19	0			
Genatosan Ltd.	106	7	5			
Godkin, H. & Co. Ltd.	13	10	0			
Godkin & Edwards Ltd.	16	0	0			
Grudgings, D. Bros. Ltd.	10	13	7			
Grudgings, J. T. & C.	12	11	11			

Central Contributory Fund *continued*

Loughborough—(<i>continued</i>):						£	s.	d.	£	s.	d.
G.P.O. Staff	24	18	10			
„ Engineers	8	18	10			
Gadd & Cox	1	10	0			
Gillott, T.	2	12	0			
Godfreys Ltd.	3	13	6			
Hammond, H. & Sons	30	0	0			
Hall & Earl Ltd.	28	13	4			
Hanford & Miller Ltd.	62	5	10			
Herbert Morris Ltd. Works	269	5	0			
„ „ Staff	92	1	8			
„ „ Boiler	14	11	2			
Hopps & Bankart	2	0	3			
Home & Colonial Stores	4	0	1			
Hill, S. R.	7	14	4			
Hill, Geo.	2	10	6			
Housdens Ltd.	1	13	6			
Hickling, J. H.	1	17	8			
Hubbard, W.	1	10	0			
Hosecraft Ltd.	2	2	6			
Johnson, W. & Son	15	15	3			
Jones, John & Son Ltd.	14	6	10			
Johnson, A.	2	16	6			
Keightley, T. & F.	7	12	7			
Kings Head Hotel Ltd.	6	10	7			
Lacey, Wm. (Loughborough) Ltd.	36	8	5			
L. & N. E. Railway	22	0	0			
Loughborough Cabinet Co.	21	7	6			
„ College	58	16	3			
„ Constabulary	27	7	6			
„ Corporation	220	0	0			
„ Co-operative Society	9	3	8			
„ Dyeworks	38	13	0			
„ Grammar School	2	7	4			
„ Elastic Co.	0	18	7			
Lowe, H. A.	31	4	1			
Lowe, C. & Son Ltd.	3	6	2			
Lester, E.	0	17	0			
Messenger & Co. Ltd.	68	12	5			
Moss, Wm. & Sons Ltd., Joinery	28	15	10			
„ „ General	37	1	8			
„ „ Staff	4	10	4			
„ „ Sand Pit	5	8	6			
Mounteney, H. & Son	3	6	3			
Mounteney, W.	0	19	1			
Morley, I. & R.	31	5	11			
Maitland Knitting Co.	14	17	3			
Maypole Dairy Co.	1	14	2			
Moss, Archie E. Ltd.	15	15	4			
Models Ltd.	15	2	3			
Moirs Box Co.	4	5	4			
Marsden, J. H. Ltd.	4	4	8			
Macfisheries	4	19	4			
Marr, J. S.	5	5	5			
Nottingham Manufacturing Co. Ltd.	179	6	3			
Onions, Z. & Co. Ltd.	3	13	9			
Page, Noel, Ltd.	1	8	9			
Pickworth & Son	2	12	0			

Central Contributory Fund *Continued*

Loughborough—(continued):					£	s.	d.	£	s.	d.
Pearks Stores Ltd.	2	12	0			
Papparill, F.	1	4	11			
Prince, Arthur	2	9	9			
Palfreyman Ltd.	6	12	2			
Power Radiance Co. Ltd.	2	10	0			
Paget, P. W.	15	3	8			
Philpott & Reasby	1	1	8			
Pearl Assurance Co. Ltd.	5	8	4			
Russell Smith & Co. Ltd.	7	7	10			
Read, F. & Son Ltd.	8	16	9			
Refuge Assurance Co. Ltd.	5	9	0			
Rutter & Son	1	17	9			
Shepshed Lace Co. Ltd.	80	2	9			
Simpkin & James Ltd.	14	10	5			
Swift, A...	7	10	0			
Shipley, F.	1	4	3			
Stubbs Garages Ltd.	7	7	11			
Swift & Presswell Ltd.	0	8	4			
Sherriff, Chas.	5	16	8			
Skinner, John & Son	1	4	10			
Simpson, A.	2	9	8			
Street, A. & Son	5	8	8			
Seel Manufacturing Co.	3	12	4			
Taylor, J. & Co. Ltd.	24	0	2			
Tucker, G. & Son Ltd.	100	0	0			
Trent Motor Traction Co.	20	10	0			
Towles 1928 Ltd.	255	0	0			
Tax Office	3	15	11			
Toppings Ltd.	3	5	5			
Tyler, H. & Son	8	4	3			
Vickers, E. W.	3	0	8			
Wills & Hepworth Ltd.	14	3	8			
Walker, A. E. Ltd.	3	18	7			
Wileman, A. J.	4	2	8			
Wootton, Walter	5	19	3			
Wright, M. & Sons Ltd.	62	10	9			
Willowbrook Co. Ltd.	75	0	0			
Webster, S. A. & Sons	2	16	0			
Woolworths Ltd.	8	14	2			
Woolley & Noel	4	18	6			
Young Pilsbury & Young	1	12	0			
Yeates & Co.	3	19	6			
Zenobia Ltd.	22	8	3			
Weekly and Yearly Contributions	370	3	2			
TOTAL RECEIPTS								3,875	14	8
Mountsorrel: School Boot Co.				5	0	0
„ Simmons Bros.				2	12	6
„ Clarkes Boxes				10	0	0
Normanton Committee				9	7	5
Osgathorpe Committee				11	6	5
Peggs Green Committee				3	14	7
Quorn: M. Wright & Sons Ltd.				153	11	4
„ Gas Company				4	17	0
„ Holmes Bros.				0	19	4
„ Committee				51	8	8
Ratcliffe-on-Soar Committee				0	16	0
Rempstone Committee				5	0	11

Central Contributory Fund *Continued*

Shepshed:	£	s.	d.	£	s.	d.
Annable, W. & A.	14	18	6			
Atkin Bros. (Shepshed) Ltd.	15	0	0			
Blood, T. H.	1	6	0			
Braund, George Ltd.	67	1	8			
Briers & Hague	4	4	2			
Charnwood Granite Quarries	25	7	8			
Deacon, Arthur & Co. Ltd.	40	13	9			
Deacon & Smith Ltd.	43	0	0			
Gibbs, H. H. & Son	16	0	0			
Green, Geo. & Sons Ltd.	61	3	5			
Green, H. F. & Co.	4	8	0			
Griffin, Joseph	2	12	0			
Grimley & Mounteney	15	17	6			
Hall, C. W.	65	1	8			
Harrington, I. & Sons	0	12	0			
Harrington, J. Ltd.	10	10	1			
Hulse, Wallis Ltd.	4	0	0			
Knight, J. R.	1	3	10			
Laceys (Shepshed) Ltd.	32	3	0			
Matlock, A. V.	3	17	11			
Mee, F. S.	10	2	7			
Parema Co. Ltd.	20	1	11			
Peat, G. E.	1	13	6			
Reliable Roads Ltd.	5	5	6			
Shepshed U.D.C.	12	9	1			
Stafford, F. F.	0	7	6			
Smith, Charles	1	1	8			
Tomlinson & Riley Ltd.	80	0	0			
United Tile Manufacturers Ltd.	25	4	0			
Wardle, L.	0	13	0			
Webster, John & Sons	13	8	2			
Whyte & Smith Ltd.	30	0	0			
Wightman, E. & Sons	0	14	6			
Wightman & Tapp	4	17	5			
Wolsey Ltd.	73	18	3			
Weekly Contributors	29	7	7			
Annual Contributors	59	4	0			
Bank Balance and Interest	13	16	0			
	812	5	10			
Benevolent Fund and Sundry Expenses and Balance in Hand	212	5	10			
				600	0	0
Stanford-on-Soar Committee				19	19	2
Sutton Bonington Committee				40	10	0
Thringstone Committee				2	0	0
Thorpe Acre Committee				18	10	7
Walton-le-Wolds Committee				2	10	0
Whitwick Committee				8	6	8
Whitwick Elastic Co.				3	17	9
Wymeswold Committee				37	7	0
Willoughby Committee				4	12	8
TOTAL	£5,368	4	10			

Contributions from Employees Not Members of the Contributory Fund.

						£	s.	d.
Forest Rock Granite Co., Whitwick	11	9	8
Gotham Gypsum Mines	10	0	0
Gotham Mines	15	0	0
New Lount Colliery	188	2	0
Seal, H. & Co., Whitwick	36	18	0
Shepherd, J. W., Gotham	11	0	0
South Leicestershire Colliery	20	0	0
Whitwick Colliery Co. Ltd.	104	17	1
Whitwick Granite Co. Ltd.	10	10	0
TOTAL						£407	16	9

LOUGHBOROUGH HOSPITAL.

BANKER'S ORDER FOR SUBSCRIPTIONS.

To

Bankers.

*Please pay on my account to the Treasurer of the
Loughborough and District General Hospital at the
Westminster Bank Ltd., High Street, Loughborough,
the sum of*

*as my subscription to that Institution for the
year 1938 and the same amount on the 1st January
in every succeeding year until further notice.*

Signed

Address

Date

1938

£ : :





The area from which patients are brought to the Loughborough and District Hospital and to which area the Hospital must look for necessary support.