

## **Report : 1939 / Lowestoft and North Suffolk Hospital.**

### **Contributors**

Lowestoft and North Suffolk Hospital (Lowestoft, England) no2003120876

### **Publication/Creation**

Lowestoft : M.F. Robinson. 1939

### **Persistent URL**

<https://wellcomecollection.org/works/drbjpcq9>

### **License and attribution**

This work has been identified as being free of known restrictions under copyright law, including all related and neighbouring rights and is being made available under the Creative Commons, Public Domain Mark.

You can copy, modify, distribute and perform the work, even for commercial purposes, without asking permission.



Wellcome Collection  
183 Euston Road  
London NW1 2BE UK  
T +44 (0)20 7611 8722  
E [library@wellcomecollection.org](mailto:library@wellcomecollection.org)  
<https://wellcomecollection.org>

*Libras*

# LOWESTOFT AND NORTH SUFFOLK HOSPITAL



*Established in 1822 as the Mutford and Lothingland  
General Dispensary.*

---

---

# REPORT

---

---

For the Year ended 30th Sept., 1939



LOWESTOFT :  
M. F. Robinson & Co. Ltd., The Library Press.



**T**HE Number of Annual Subscribers is very small, and if your name does not appear in the list, please help the Hospital by sending a Subscription to the Secretary without delay. Every additional Subscription means an increase in the permanent income of the Institution.

There are several other ways in which the funds of the Hospital can be helped ; for instance, by

GIVING A DONATION.

JOINING THE PRIVATE WARD SCHEME OR  
THE CONTRIBUTORY SCHEME.

ORGANIZING CONCERTS, DANCES, WHIST  
DRIVES, AND OTHER FORMS OF ENTERTAINMENT.

TAKING A COLLECTING BOX.

COLLECTING TINFOIL.

SENDING GIFTS IN KIND.

**Your Hospital is doing Increasing Work  
and needs your Support**



22501604797

WELCOME  
LIBRARY

Form No. 1

WX28

.B65

L91L91

1939



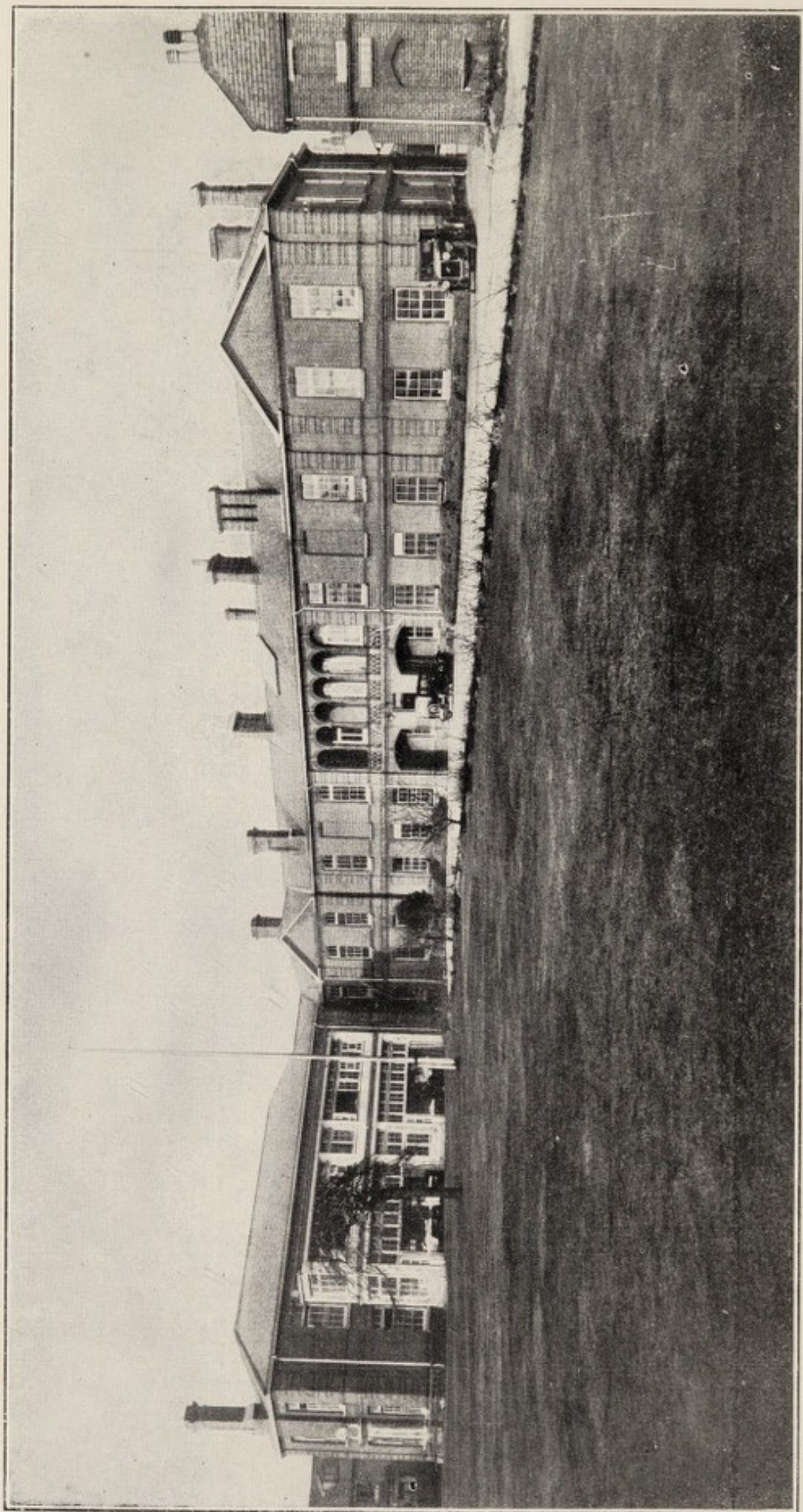

THE LOWESTOFT AND NORTH SUFFOLK HOSPITAL

(Photo by Boughton & Son)

# LOWESTOFT AND NORTH SUFFOLK HOSPITAL



*Established in 1822 as the Mutford and Lothingland  
General Dispensary.*

---

---

# REPORT

---

---

For the Year ended 30th Sept., 1939

LOWESTOFT :  
M. F. Robinson & Co. Ltd., The Library Press.



## INDEX

	<i>Page</i>
ACCOUNTS :—	
BALANCE SHEET ... ..	34-35
GENERAL INCOME AND EXPENDITURE ACCOUNT ... ..	28-29
DEVELOPMENT FUND ... ..	32-33
ANNUAL SUBSCRIPTIONS, LIST OF ... ..	48
FORM FOR REMITTING ... ..	11
BANK SUBSCRIPTION FORM ... ..	12
BEQUEST, FORM OF ... ..	16
COLLECTIONS :—	
ALEXANDRA ROSE DAY ... ..	21
BOXES ... ..	59
CONGREGATIONAL AND OTHER ... ..	65
COMMITTEES, LIST OF ... ..	5-7
CONTRIBUTORY SCHEME ... ..	43-47
DONATIONS :—	
GENERAL ... ..	57-60
ENDOWMENT OF BEDS AND COTS ... ..	27
ENTERTAINMENTS ... ..	63-64
" HELP YOURSELF " APPEAL ... ..	21
HONORARY MEDICAL STAFF, LIST OF ... ..	4
INVESTMENTS AND LEGACIES ... ..	36, 39
" LACON " CUP COMPETITION ... ..	61-63
LADIES' LINEN GUILD ... ..	23
LIFE GOVERNORS ... ..	3
OFFICERS ... ..	3, 4
" OUT-PATIENT " CLINICS AND TIMES ... ..	8
PRIVATE WARDS AND " PRIVATE WARD SCHEME " ... ..	68
REPORTS :—	
ALMONRY SUB-COMMITTEE ... ..	19
ANNUAL MEETING OF GOVERNORS ... ..	17
COMMITTEE OF MANAGEMENT... ..	19-25
DEVELOPMENT FUND ... ..	25
HALF-YEARLY MEETING OF GOVERNORS ... ..	13-15
HONORARY MEDICAL SUPERINTENDENT ... ..	26
STATISTICS :—	
PATIENTS TREATED ... ..	44-45
COST OF PATIENTS ... ..	44-45
TABLES OF INCOME AND EXPENDITURE ... ..	37, 38
TRUSTEES ... ..	3
VICE-PRESIDENTS ... ..	3

# Lowestoft & North Suffolk Hospital

## President :

Major The Rt. Hon. Lord Somerleyton, M.C., D.L., J.P.

## Vice-Presidents :

J. M. Barnard, J.P.	Major S. W. Humphery, T.D., J.P.
Capt. M. E. St. John Barne, J.P.	Brig.-Gen. Sir T. D. Jackson, Bart., D.S.O., M.V.O., J.P.
Mrs. W. W. Bourne	Lady Jackson
G. Palgrave Brown	R. Jewson
Mrs. Palgrave Brown	A. E. Lark
W. J. Croft	Col. A. G. Lucas, C.B., M.V.O.
Arthur Evans, J.P.	Gilbert Morse
W. Bryan Forward	J. Oldrin
Miss E. G. Fowler, M.B.E.	A. Rist
W. G. Garrood	C. H. Robinson
E. Gaye	Phyllis Lady Somerleyton
Sir Thomas Gooch, Bart.	F. Spashett, J.P.
Bertram Hall, J.P.	Rt. Hon. The Earl of Stradbroke, K.C.M.G., C.B., C.V.O., A.D.C.
Mrs. Bertram Hall	
G. L. Harrison	
J. A. Hewett, J.P. (Nominee of Co- operative Wholesale Society, Ltd.)	

## Trustees :

Col. A. G. Lucas, C.B., M.V.O.  
Major The Rt. Hon. Lord Somerleyton, M.C., D.L., J.P.  
Brig.-Gen. Sir Thomas D. Jackson, Bart., D.S.O., M.V.O., J.P.  
Capt. M. E. St. John Barne, J.P.

## Life Governors :

	R. B. Angell
	Mrs. S. Balls
	H. W. Bayfield
	Mrs. H. Muir Evans
	H. T. Eyles
	W. H. Hallett
	W. R. May, M.I.E.E.
The Chairman }	L. & N.E.R. Staff, Northern
The Secretary }	Division Hospital Fund.
The Chairman	Lowestoft Amateur Operatic and
of Committee (H. L. Gray)	Dramatic Society.
H. J. Goodwin	Nominee, United Services Fund.
A. E. Howlett	Hospital Charity Football Competition.
Rev. F. R. Bonsey, M.A.,	Nominee, Exors. Late Mrs. R. L. Vincent.

## Honorary Treasurer :

Brig.-Gen. Sir T. D. Jackson, Bart., D.S.O., M.V.O., J.P.

**Honorary Secretary :** W. Bryan Forward



**Honorary Consulting Surgeon :**

C. Ticehurst, M.A., M.R.C.S., L.R.C.P. (Lond.).

**Honorary Surgeons :**

J. M. Taylor, M.B., Ch.B. (Edin.)  
 D. W. Boswell, M.D., Ch.B., D.P.H. (Camb.)  
 J. C. Mead, M.B., B.S. (Lond.), F.R.C.S. (Eng.)  
 A. W. Havard, M.B., B.S. (Lond.), M.R.C.S. (Eng.), L.R.C.P. (Lond.)  
 W. H. Palmer, B.A., M.B., B.Ch., M.R.C.P. (Lond.)

**Honorary Assistant Surgeons :**

F. P. Halkyard, M.B., Ch.B. (Melbourne).  
 R. Keene, M.B., B.S. (London.), F.R.C.S. (Eng.)  
 R. L. Walker, M.B., B.S. (London.)  
 Enid Calder, M.B. (Aberdeen).  
 A. Macnab, M.B., Ch.B. (Glasgow).  
 N.R.W. Wynn-Williams, M.B., B.S. (Lond.) M.R.C.S. (Eng.), L.R.C.P.  
 S. B. Hughes, M.B., B.Ch. (Belfast). (Lond.)

**Honorary Ophthalmic Surgeon :** G. Maxted, M.D. (Lond.), F.R.C.S. (Eng.)**Honorary Consulting Orthopaedic Surgeon :** H. A. Brittain, M.A.  
M.Ch., F.R.C.S.**Honorary Pathologist :** D. W. Boswell, M.D., Ch.B., D.P.H. (Camb.)**Honorary Radiologist :** D. W. Boswell, M.D., Ch.B., D.P.H. (Camb.)**Honorary Assistant Radiologist :** A. Macnab, M.B., Ch.B. (Glasgow)**Honorary Anaesthetist :** Enid Calder, M.B. (Aberdeen)**Honorary Dental Surgeon :** L. A. Sewell, L.D.S.**Honorary Medical Registrar :** W. H. Palmer, B.A., M.B., B.Ch., M.R.C.P.  
(Lond.)**Honorary Surgical Registrar :** S. B. Hughes, M.B., B.Ch. (Belfast).**Honorary Consulting Electrical Engineer :** W. R. May, M.I.E.E.**Honorary Consulting Architects and Surveyors :**

S. W. Mobbs, A.R.I.B.A. and F. G. Southgate, A.R.I.B.A.

**Honorary Fire Officer :** H. Bishop.**Honorary Librarian :** Miss M. A. Sangar.**Honorary Auditors :** Lovewell Blake & Co.**Honorary Medical Superintendent :** J. M. Taylor, M.B., Ch.B. (Edin.)**Assistant Pathologist :**E. Marian Walker, M.B., B.S. (Lond.)  
M.R.C.S., L.R.C.P.**Matron :**

Miss E. E. Mansey

**Dispenser :**

Miss N. K. Lacon, M.P.S.

**Assistant Matron :**

Miss E. E. Warr

**House Surgeons :**R. H. Anthony, M.R.C.S., L.R.C.P.  
(Junior Post Vacant)**Bankers :**

Barclays Bank, Limited.

**Secretary :** W. J. Stephenson, A.H.O.A. **Organizer (for Income) :** W. G. Jude

**Committee of Management :**

Chairman : Rev. G. Halsey

Vice-Chairman : C. W. Dance

The President, Vice-Presidents, The Mayor, Honorary Treasurer,  
 Honorary Secretary, Honorary Consulting Surgeons, Honorary  
 Surgeons and the following Elected by the Governors :

Miss V. G. Banks	W. R. May, M.I.E.E.
J. Bultitude	P. W. Rayment, J.P.
G. N. Cooper	J. D. Saul
W. H. Crates	E. C. E. Shaw
J. R. Fuller	H. J. Stebbings
Mrs. G. Halsey	P. L. Swindell
Major H. B. Jackson	Miss E. J. Tuttle
R. A. Long	S. Walton
A. E. Mallett	Rev. Canon R. L. Whytehead

A. G. Wills

Elected by the Honorary Secretaries of the Contributory Scheme :

W. Brooks	Miss K. E. Henderson
Miss A. M. Flower	Mrs. Melhuish

**Finance Committee :**

Chairman : P. L. Swindell

Vice-Chairman : H. J. Stebbings

G. N. Cooper	A. E. Mallett
Major H. B. Jackson	Mrs. Melhuish
R. A. Long	J. D. Saul

A. G. Wills

**Ex-officio :** The Chairman of the Management Committee.  
 The Chairman of the House Committee.  
 The Chairman of the Contributory Scheme Committee.  
 Honorary Secretary.  
 Honorary Medical Superintendent.

**House Committee :**

Chairman : J. R. Fuller

Vice-Chairman : S. Walton

Miss V. G. Banks	J. A. Hewett, J.P.
J. Bultitude	P. W. Rayment, J.P.
Mrs. Halsey	E. C. E. Shaw

Miss E. J. Tuttle

**Ex-officio :** The Chairman of the Management Committee.  
 The Chairman of the Finance Committee.  
 The Chairman of the Contributory Scheme Committee.  
 Honorary Secretary.  
 Honorary Medical Superintendent.  
 W. R. May, M.I.E.E.



**Contributory Scheme Committee :**

Chairman : C. W. Dance

Vice-Chairman : W. Brooks

J. Bultitude  
Miss A. M. Flower  
Miss K. E. HendersonR. A. Long  
Mrs. Melhuish  
P. W. Rayment, J.P.

A. G. Wills

Miss T. Batley  
E. N. Beeton  
F. Crawley  
Sergt. R. Furbank  
Miss C. Hollinworth  
D. Kennedy  
Mrs. P. W. Mobbs  
Mrs. Willimott} Co-opted Contributory  
Scheme Honorary Secretaries.**Ex-officio :** The Chairman of the Management Committee.  
The Chairman of the Finance Committee.  
The Chairman of the House Committee  
Honorary Secretary.  
Honorary Medical Superintendent.**Almonry Sub-Committee :**

Chairman : E. C. E. Shaw

Vice-Chairman : J. R. Fuller

Miss V. G. Banks  
W. Brooks  
Miss FlowerMrs. Halsey  
Mrs. Melhuish  
Miss E. J. Tuttle

Rev. Canon R. L. Whytehead

**Ex-officio :** The Chairman of the Management Committee.  
The Chairman of the Finance Committee.**Development Appeal Sub-Committee :**

Chairman : S. Walton

J. R. Fuller  
A. E. Mallett  
P. W. Rayment, J.P.

Hon. Organizing Secretary : J. R. Fuller

Asst. Secretary : W. G. Jude

**APPEAL OFFICE :—13a LONDON ROAD NORTH**

**Planning Sub-Committee :**

Chairman : S. Walton

Vice-Chairman : J. R. Fuller

G. N. Cooper	W. R. May, M.I.E.E..
C. W. Dance	P. W. Rayment J.P.
Mrs. Halsey	E. C. E. Shaw
Miss E. J. Tuttle	

**Ex-officio :** The Chairman of the Management Committee.  
 Honorary Secretary.  
 Honorary Medical Superintendent.

**Tenders Sub-Committee :**

Chairman : H. J. Stebbings.

Vice-Chairman : E. C. E. Shaw

Miss V. G. Banks	W. R. May, M.I.E.E.
J. Bultitude	P. W. Rayment, J.P.
J. R. Fuller	J. D. Saul
A. G. Wills.	

**Ex-officio :** The Chairman of the Management Committee.  
 Honorary Secretary.  
 Honorary Medical Superintendent.

**Emergency Sub-Committee :**

Chairman : J. R. Fuller.

C. W. Dance	J. C. Mead, J.P.
Mrs. Halsey	S. Walton

**Ex-officio :** The Chairman of the Management Committee.  
 The Chairman of the Finance Committee.  
 Honorary Secretary.  
 Honorary Medical Superintendent.



### Out-Patients' Clinics

The following clinics are held on the days and at the times stated.

Urgent cases are treated at all times.

Cases coming within the National Insurance Acts are not treated as Out-Patients.

General Out-Patients Dr. W. H. Palmer, B.A., M.B., B.Ch., M.R.C.P. (Lond.)	Mondays, 11 a.m.
X-Ray and Electrical Treatment Dr. D. W. Boswell, M.D., Ch.B., D.P.H. (Camb.)	Mondays, 2.30 p.m.
Diseases of Children Dr. Enid Calder, M.B. (Aberdeen).	Tuesdays, 11.30 a.m.
Orthopaedics (Diseases and Injuries of Limbs and Joints) Dr. R. L. Walker, M.B., B.S. (Lond.) Mr. H. A. Brittain, M.A., M.Ch., F.R.C.S.	Tuesdays, 2.30 p.m. (2nd and 4th Tuesday in each month), 2.30 p.m.
Dental Mr. L. A. Sewell, L.D.S.	Wednesdays, 9 a.m.
Ward and Special Cases Mr. J. C. Mead, M.B., B.S. (Lond.), F.R.C.S. (Eng.)	Wednesdays, 11 a.m.
X-Ray Dr. A. Macnab, M.B., Ch.B., (Glasgow)	Wednesdays & Fridays 12 noon.
Gynaecology (Diseases of Women) Dr. F. P. Halkyard, M.B., Ch.B. (Melbourne).	Wednesdays, 2 p.m.
Psychological Clinic (Under Arrangement with the Visiting Committee of St. Audry's Hospital) Dr. W. Brooks Keith, M.C., M.D.	*
Ophthalmic (Diseases of the Eye) Dr. G. Macted, M.D. (Lond.), F.R.C.S. (Eng.)	Fridays, 9 a.m.
Diseases of the Chest Dr. N. R. W. Wynn-Williams, M.B., B.S. (Lond.) M.R.C.S. (Eng.), L.R.C.P. (Lond.)	Fridays, 12 noon
Diseases of the Ear, Nose and Throat Mr. R. Keene, M.B., B.S. (Lond.), F.R.C.S. (Eng.)	Fridays, 2.30 p.m.
Special Diseases Dr. T. J. Wright, F.R.C.S. (Edin.)	
Women and Children	Tuesdays, 5 to 6 p.m. Fridays, 10.30 to 11.30 a.m.
Men	Tuesdays, 6 to 7 p.m. Fridays, 11.30 a.m. to 12.30 p.m.

\* The Clinics held on the 1st and 3rd Thursday in each month have been temporarily suspended but Dr. Brooks Keith will attend on Thursday mornings by special appointment.







## PLEASE NOTE

If you would kindly complete the form on the reverse side, the Committee would be relieved of expense in sending reminders and your subscription would be paid without trouble to yourself.

To the SECRETARY,

LOWESTOFT & NORTH SUFFOLK HOSPITAL,

LOWESTOFT.

Dear Sir,

I enclose a cheque for £        :        :        to be allocated as under—

Yours faithfully,

Name .....

Address .....

.....

	Annual Subscription			Donation.		
	£	s.	d.	£	s.	d.
General Funds of the Hospital	:	:		:	:	
Private Ward Scheme	:	:				

THE COMMITTEE APPEALS FOR NEW ANNUAL SUB-  
SCRIBERS TO AUGMENT THE PERMANENT INCOME OF THE  
HOSPITAL AND WOULD BE GRATEFUL IF YOU COULD HELP BY  
HANDING THIS FORM TO A PROSPECTIVE SUBSCRIBER.



Subscribers will greatly facilitate the collection of their Subscriptions and avoid expense to the Hospital by kindly filling in this Authority and sending it to the Secretary at the Hospital.

## AUTHORITY TO SUBSCRIBER'S BANKERS

To Messrs. .... 194....  
(Insert here Name of your Bankers)

\*Strike out *On receipt of this Order and*

words not applicable. *On the first day of October next*

**Please pay to BARCLAYS BANK LIMITED,  
HIGH STREET, LOWESTOFT, my subscription of ..... Guinea ...  
to the LOWESTOFT & NORTH SUFFOLK HOSPITAL, as per allocation on other side,†  
and continue similar payments on the first day of October annually, until further notice.**

(Signature) .....

(Address) .....

AFFIX  
2d.  
STAMP  
HERE.

£ : : ANNUALLY

† See previous page.

The authority may be withdrawn at any time.

# The Half-Yearly Meeting

of

THE GOVERNORS

of the

Lowestoft and North Suffolk Hospital

held at

The Hospital on Wednesday, the 17th day of May, 1939  
at 3 o'clock p.m.

## PRESENT

Major The Rt. Hon. Lord Somerleyton, M.C., D.L., J.P., President (in the Chair)	
Mrs. J. M. Barnard	Mr. J. C. Mead
The Rev. F. R. Bonsey, M.A.	Mr. R. E. Osborne (L.N.E.R.)
Miss J. Browne (Rangers, Guides, and Brownies of the Lowestoft Districts)	Mrs. Pennington
Mr. J. Bultitude	Miss F. E. Rix
Mr. C. W. Dance	Mr. W. Stone (L.N.E.R.)
Mr. E. H. Devereux	Mr. E. Tuttle
Mr. H. T. Eyles	Miss E. J. Tuttle
Mrs. Enraght	Mr. P. L. Swindell
Mr. J. R. Fuller	Mrs. Tallwin
The Rev. G. Halsey	Mr. S. Walton
Mrs. G. Halsey	The Rev. Canon R. L. Whytehead
Miss K. E. Henderson	Mr. A. G. Wills
Mr. J. A. Hewett, J.P.	The Organizer
Mr. W. J. Jermy	The Secretary

## APOLOGIES FOR ABSENCE

Apologies for absence were received from Capt. M. E. St. John Barne, J.P., Mrs. S. Balls, Miss V. G. Banks, Mr. H. J. Devereux, Miss A. M. Flower, Mr. A. E. Lark, Col. A. G. Lucas, C.B., M.V.O., Mrs. A. G. Lucas, Mr. W. R. May, the Rev. W. H. Plumtree, Mr. P. W. Rayment, J.P., Mrs. F. W. Targett, Mr. J. D. Saul, Mr. E. C. E. Shaw, and the Honorary Medical Superintendent (Dr. J. M. Taylor).

## MINUTES

The Minutes of the last meeting, having been read and confirmed, were signed by the Chairman.

## FINANCIAL STATEMENT

Mr. P. L. Swindell presented the Financial Statement of Income and Expenditure for the half-year ended 31st March, 1939.

Moved by Mr. P. L. Swindell, seconded by Mr. J. C. Mead, and resolved that the Financial Statement be approved and adopted.



## REPORT OF THE MANAGEMENT COMMITTEE

The Rev. G. Halsey presented the Report of the Management Committee as follows :—

The Income for maintenance and administration purposes was £6,306 3s. 9d., an increase of £114 1s. 2d. in the corresponding period of last year, while Expenditure amounted to £6,711 8s. 1d., an increase of £792 14s. 7d. Practically all headings of Expenditure show advances which are inevitable in view of the extensions that have been made to increase the usefulness of the Hospital.

The Patients Days maintenance for the period were 10,248 compared with 10,794 and the Staff Days maintenance were 9,183 against 8,761 in the corresponding period last year.

Annual Subscriptions received amounted to £705 0s. 3d., an increase of £40 8s. 3d. It should be pointed out that last year's figure was lower than usual owing to delay in receiving Repayment of Income Tax—£24 14s. 4d.—under Deeds of Covenant.

The Contributory Scheme continues to make satisfactory progress. The total amount received being £3,381 9s. 1d., an increase of £165 7s. 2d.

Private Ward Patients' payments total £438 16s. 4d., a decrease of £16 11s. 8d. Private Ward Scheme Subscriptions £157 10s. 0d., show a falling off of £5 5s. 0d.

Payments by, and on behalf of, patients amount to £560 0s. 1d., a decline of £117 9s. 7d. The number of cases of Surgical Tuberculosis continue to diminish, which is fortunate for the Community although, in consequence, payments by the East Suffolk County Council to the Hospital grow correspondingly less. In respect of Maternity Cases £162 3s. 6d. has been received, a decrease of £17 12s. 0d.

Receipts from Donations and Boxes amount to £289 3s. 8d., an increase of £41 0s. 2d.

Collections from all sources total £71 14s. 4d., an advance of £15 10s. 10d.

Entertainments show an increase from £37 19s. 6d. to £43 7s. 7d.

£20 4s. 10d. was received from the Stock Exchange Dramatic and Operatic Society and represents the Hospital's share of participation in the sale of the Society's " Help Yourself " Annual. The organization of this effort was carried out again by Mr. W. H. Hallett, to whom the thanks of the Governors are due.

Alexandra Rose Day will be celebrated on Tuesday, 20th June. Lady Jackson has again very kindly promised to organize this effort. It is hoped that all who have assisted in the past will render service as before. Additional helpers would be gladly welcomed. The measure of support given on Alexandra Rose Day in the past two or three years has been very gratifying, but the Hospital is more than ever in need of financial help, and an appeal is made to the Public to give even more generously on this occasion.

Your Committee has realized for a long time past the need for improved facilities for such treatments as X-Ray, Massage, Electrical, Radiant Heat, etc. The provision of the Nurses' Home having freed the Youngman Ward, this is being utilized for the purpose of these Special Treatments. A further consequence is that another long felt need has been met by the transfer of the Children to the Ward over the Board Room on the sunny side of the Hospital. Here they have the additional advantage of an Isolation

Block and a Balcony. This change has also enabled the medical and surgical cases in the Women's Ward being kept separate.

In order to increase the general income of the Hospital, Mr. W. G. Jude was appointed Organizer as from 1st January, 1939. He reports each month, on his general activities, to the Finance Committee. He will also continue his duties in connection with the Development Fund Appeal and he will also assist the Contributory Scheme Committee whenever they desire his help. Mr. Jude has been able to organize and assist in many forms of entertainment with beneficial results to the income of the Hospital.

A Sub-Committee has been appointed to ensure that the Hospital is in a state of preparedness in the event of an emergency and has already inaugurated some important investigations and plans and is in close touch with the Authorities.

Moved by the Rev. G. Halsey, seconded by Mr. C. W. Dance, and resolved that the Report be received and adopted.

### **VOTE OF THANKS**

A cordial Vote of Thanks to the Chairman concluded the Meeting.



## FORM OF BEQUEST

TO THIS INSTITUTION.

---

I give and bequeath unto the Treasurer, for the time being, of the Lowestoft and North Suffolk Hospital, in the County of Suffolk, established in 1822 as the "Mutford and Lothingland General Dispensary," the sum of

ounds to be applied in furtherance of the Institution ; and I direct that the same be paid within

calendar months after my decease, out of my personal estate, and I declare that the receipt of the said Treasurer shall be an effectual discharge to my executors for the same.





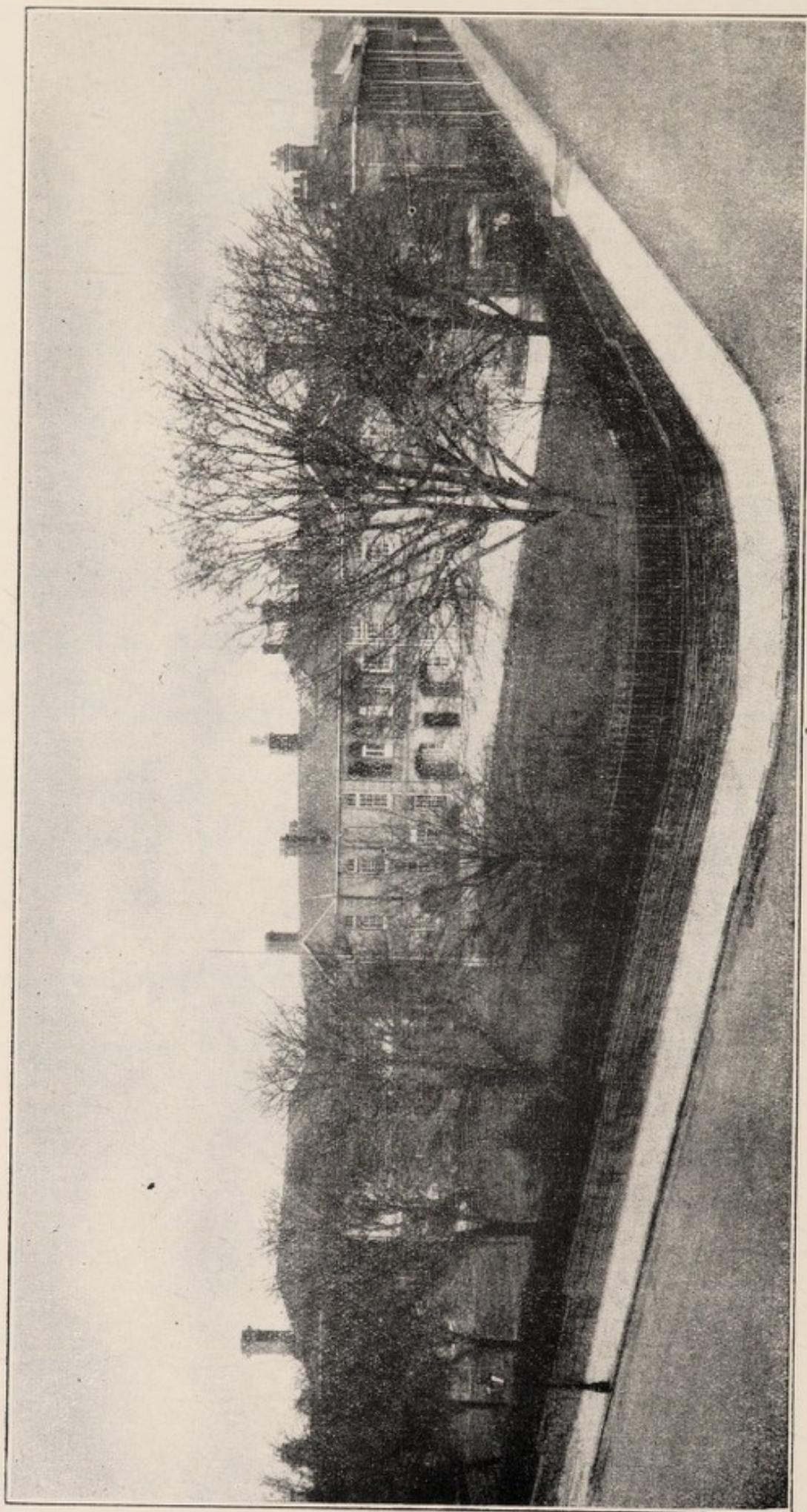

THE LOWESTOFT AND NORTH SUFFOLK HOSPITAL.

(Photo by Boughton & Son)



# The Annual Meeting

*of*

THE GOVERNORS

*of the*

Lowestoft and North Suffolk Hospital

*held at*

The Hospital on Friday, the 16th day of February, 1940,  
at 3 o'clock p.m.

## PRESENT

Major the Rt. Hon. Lord Somerleyton, M.C., D.L., J.P. President (in the Chair)

Miss V. G. Banks	Mr. J. D. Saul
Mr. J. Bultitude	Mr. E. C. E. Shaw
Mr. C. W. Dance	Mr. P. L. Swindell
Mr. E. H. Devereux	Mrs. J. Tallwin
Miss A. M. Flower	Mrs. F. W. Targett
Mr. J. R. Fuller	Mrs. J. M. Taylor
Rev. G. Halsey	Miss E. J. Tuttle
Mrs. G. Halsey.	Mr. S. Walton
Miss K. E. Henderson	Rev. Canon R. L. Whytehead
Mr. J. A. Hewett, J.P.	Mr. C. Wilkin (L.N.E.R.)
Mr. A. E. Lark	The Hon. Medical Supt. (Dr. J. M. Taylor)
Mr. W. R. May	The Hon. Secretary (Mr. W. B. Forward)
Mrs. H. Melhuish	The Organizer
Mr. P. W. Rayment. J.P.	The Secretary

## APOLOGIES FOR ABSENCE

Apologies for absence were received from Brig.-Gen. Sir T. D. Jackson. Bt., Mr. H. T. Eyles, Major H. B. Jackson, Mr. G. N. Cooper, and Mr. H. J. Stebbings.

## MINUTES

The Minutes of the last meeting, having been read and confirmed, were signed by the Chairman.

## FINANCIAL STATEMENT

Mr. P. L. Swindell presented the Financial Statement of Income and Expenditure for the year ended 30th September, 1939.

Moved by Mr. P. L. Swindell, seconded by Mr. J. D. Saul, and resolved that the Financial Statement and Balance Sheet be approved and adopted.

## REPORT OF THE MANAGEMENT COMMITTEE

The Rev. G. Halsey presented the Report of the Management Committee.

Moved by the Rev. G. Halsey, seconded by Mr. C. W. Dance and resolved that the Report be received and adopted.



## REPORT OF THE DEVELOPMENT FUND APPEAL COMMITTEE

Mr. S. Walton presented the Report of the Development Fund Appeal Committee.

Moved by Mr. S. Walton, seconded by Mr. J. R. Fuller, and resolved that the Report be received and adopted.

### MR. P. J. BURTON

Resolved that the resignation of Mr. P. J. Burton from the position of Honorary Dental Surgeon be accepted with regret, and that the grateful thanks of the Governors be accorded to Mr. P. J. Burton for his many years of valuable service to the Hospital.

### HONORARY OPHTHALMIC SURGEON

Resolved that Dr. G. Maxted be re-appointed Honorary Ophthalmic Surgeon for the ensuing year, with the thanks of the Governors for his past services.

### HONORARY CONSULTING ORTHOPAEDIC SURGEON

Resolved that Mr. H. A. Brittain be re-appointed Honorary Consulting Orthopaedic Surgeon for the ensuing year, with the thanks of the Governors for his past services.

### HONORARY DENTAL SURGEON

Resolved that Mr. L. A. Sewell be appointed Honorary Dental Surgeon for the ensuing year.

### ELECTION OF COMMITTEE OF GOVERNORS

The following Ladies and Gentlemen were elected to serve as the Committee of Governors for the ensuing year :—

Miss V. G. Banks	Mrs. G. Halsey	Mr. E. C. E. Shaw
Mr. J. Bultitude	Major H. B. Jackson	Mr. H. J. Stebbings
Mr. G. N. Cooper	Mr. R. A. Long	Mr. P. L. Swindell
Mr. W. H. Crates	Mr. A. E. Mallett	Miss. E. J. Tuttle
Mr. C. W. Dance	Mr. W. R. May	Mr. S. Walton
Mr. J. R. Fuller	Mr. P. W. Rayment, J.P.	Rev. Canon R. L. Whyte- head
Rev. G. Halsey	Mr. J. D. Saul	Mr. A. G. Wills

### HONORARY AUDITORS

Resolved that Messrs. Lovewell Blake & Company be re-appointed Honorary Auditors for the ensuing year, with the thanks of the Governors for their past services.

### VOTE OF THANKS

A cordial Vote of Thanks to the Chairman concluded the meeting.

## REPORT OF THE MANAGEMENT COMMITTEE

The Management Committee has pleasure in submitting its Report for the year ended 30th September, 1939.

The number of patients admitted to the General Wards during the year was 1,149 and to the Private Wards 68, compared with 1,270 and 86 respectively in the previous year.

IN-  
PATIENTS

The average period of residence was 17 days in the General Wards and 15 days in the Private Wards.

Patients' days maintenance this year numbered 20,300 and last year 21,039.

The Out-Patients' attendances, including Dental, Ophthalmic, X-Ray, Massage and Electrical, etc., numbered 13,466, in addition to 1,357 Casualties dealt with in the Surgery, and 5,203 Dressings, a total of 20,026 attendances compared with 19,427 in the previous year. There were also 214 operations performed in the Out-Patients' Department compared with 247 last year.

OUT-  
PATIENTS

The Almonry Sub-Committee has considered 51 cases during the past year. Individual investigation has been carried out in nearly every instance, and as a result the Hospital has been saved a certain loss and, more valuable still, new contributors have been enrolled and lapsed ones brought back again.

ALMONRY  
SUB-  
COMMITTEE

Your Committee appreciates the very helpful work which this Sub-Committee performs.

The Income for maintenance and administration purposes was £12,349 2s. 10d., compared with £11,313 13s. 9d., an increase of £1,035 9s. 1d. During the last month of the financial year £912 was received from the Ministry of Health in respect of unoccupied beds reserved for casualties, but this and all subsequent payments from the Ministry are liable to readjustment.

INCOME

The total expenditure for the financial year amounted to £13,953 7s. 6d. compared with £12,292 4s. 7d., an increase of £1,661 2s. 11d., and leaving a debit balance of £1,604 4s. 8d. on the year's working.

EXPENDI-  
TURE

The following headings of expenditure, showing increases as set out below, mainly account for the heavy advance in total:—Surgery and Dispensary (Drugs, Dressings and Instruments) £287 14s. 3d.; Domestic



(Furniture, Bedding, Linen, Uniform Materials, Hardware, Coke and Electric Current) £469 19s. 4d., Salaries and Wages (Nursing Staff and Domestic) £350 16s. 9d.; Establishment (repairs, etc., to Buildings and Plant including Annual Cleaning) £320 os. 7d. and Interest on Overdraft £111 17s. 11d. Part of these increases is due to War Emergency payments.

## FINANCE

The Liabilities at the end of the financial year were £7,349 4s. 6d.; consisting of overdraft on current account £4,729 11s. 9d.; outstanding creditors £1,427 4s. 9d., and due to the Development Appeal Fund £1,192 8s. 0d.

Against these liabilities are assets £1,606 10s. 10d., consisting of sundry debtors £838 19s. 6d., value of stocks in hand £597 18s. 10d., and cash in hand £169 12s. 6d.

ANNUAL  
SUB-  
SCRIPTIONS

The sum of £944 6s. 1d. has been received from Annual Subscribers, being a decrease of £20 9s. 2d.

Ten Subscribers have been lost by death, and the amount thus involved is £32 11s. 0d.

Six Subscriptions have been discontinued and twelve were in arrears at the end of the year.

Sixteen new Annual Subscriptions have been obtained.

Three Subscribers have increased their contributions.

## DONATIONS

From this source £177 5s. 9d. has been received, a decrease of £4 1s. 6d.

COLLECTING  
BOXES

The total amount collected in the boxes was £136 2s. 0d. a decrease of £38 17s. 10d. Included in this sum was £34 16s. 11d. from the "Lacon" Cup Competition, which was won this year for the second time by Mr. D. Sterry, of the Carlton Hotel.

ENTERTAIN-  
MENTS

The amount received from Entertainments was £277 4s. 5d. including £84 19s. 11d. received from Somerleyton Garden Party Fete.

The thanks of the Committee are extended to:—

Lord and Lady Somerleyton for their kindness in connection with the Garden Party Fete.

The Lowestoft Hospital Cup Committee for a contribution of £52 10s. 0d.

The Lowestoft Hospital Bowls Tournament Committee for £16 os. 0d., being net proceeds of Tournament held at Sparrow's Nest.

Miss Flower and her helpers of the South Ward branch of the Contributory Scheme for £39 5s. 4d., the result of a Whist Drive.



Mrs. Brock and her workers of the Kessingland branch of the Contributory Scheme for £15 15s. 7d., the proceeds of a Whist Drive and Dance.

The Lowestoft and District Billiards League for raising £9 os. 7d. in connection with the Montague Burton Hospital Billiards Tournament.

Miss Yvonne Mercia for £19 12s. 1d. as the result of a Dancing Display at Sparrow's Nest.

Mr. and Mrs. Buckley for £11 14s. 0d. from a series of Hospital Dances.

The promoters of the L.N.E.R. "Dann" Charity Football Cup for a contribution of £5 os. 0d.

The Suffolk County Football Association, as part proceeds of a Charity Match £5.

And other helpers.

£78 19s. 8d. was received from collections in Places of Public Worship, an increase of £14 4s. 2d. We extend our thanks to all denominations for their loyal co-operation on Hospital Sunday. Collections from other sources amounted to £7 13s. 7d., an increase of £7 4s. 4d.

CONGREGATIONAL  
AND OTHER  
COLLECTIONS

The amount received from participation in sales of "Help Yourself" Annuals was £20 4s. 10d., against £22 7s. 6d. in the previous year.

"HELP  
YOURSELF"  
APPEAL

The Committee is very grateful to Mr. W. H. Hallett for organizing this effort.

We record with very great pleasure that the Contributory Scheme has shown again a substantial increase. The total contributions received during the year amounted to £6,155 3s. 5d., being £120 os. 6d. in advance of the previous year's total.

CONTRIBUTORY  
SCHEME

Your Committee records again its gratitude to all Honorary Secretaries and Collectors for the vast amount of time and service given in the cause of the Hospital.

Subscriptions to this Scheme amounted to £202 2s. 7d., a slight advance on the previous year's total.

PRIVATE  
WARD  
SCHEME

The net amount received was £200 3s. 4d, an increase of £10 3s. 9d. compared with the result in 1938.

ALEXANDRA  
ROSE  
DAY

We have expressed our gratitude to Lady Jackson and Mrs. H. A. Knight, together with their helpers, for the very excellent response to their appeal.



PAYMENTS  
BY, AND ON  
BEHALF OF  
PATIENTS

During the year £2,343 17s. 11d. has been received, a decrease of £99 11s. 9d. Included in these figures are Private Ward Patients' Payments £770 17s. 1d., a decrease of £35 5s. 11d., and payments by, and in respect of, Maternity Cases £296 16s. 0d., a decrease of £31 12s. 3d.

EXTRA-  
ORDINARY  
INCOME

We have pleasure in reporting the receipt of the following :—

A Legacy of £1,518 17s. 9d. from the Exors. of Mr. F. Farrett. This Legacy is ear-marked for the Development Appeal Fund.

A gift of £100 per annum for ten years from Mr. D. A. V. Rist for reduction of the debt on the Nurses' Home.

An anonymous gift of £1,000 for the endowment of a Bed in a Women's Ward to be known as "In loving remembrance Waverley." This donation has been invested in War Loan.

A gift of £60 from an anonymous Donor. This donation has, with the approval of the Donor, been invested in 2 $\frac{3}{4}$ % Annuities and the Interest thereon is to be devoted to the purchase of text books and other items required, from time to time, in connection with the training of Probationer Nurses.

It is hardly necessary to say how greatly these gifts are valued and how much we should welcome other similar tokens of goodwill.

GIFTS  
IN KIND

On Pound Gift Day 5,630 lbs. of groceries, provisions, fruit, and a considerable quantity of vegetables and other useful articles were received. In addition donations amounting to £1 6s. 7d. were given.

The Annual Egg Day provided 14,683 eggs and donations to the extent of £2 8s. 10d.

We wish to thank Mrs. A. G. Mobbs, Mr. J. Bultitude, the Lowestoft Education Authority, the Headmasters and Headmistresses of the Elementary Schools, the Lowestoft Co-operative Society, Ltd., and all other helpers who, by their gifts and support, do so much to make these days a success.

Valuable contributions of fruit, vegetables, eggs, etc., were received also from the Harvest Festivals of many Churches in the district.

We wish to record our thanks to the East Anglian Ice and Cold Storage Co. Ltd., for supplying free of charge all the ice required by the Hospital throughout the year.



Very acceptable gifts of fish have been received from a number of firms on the market.

These and all other gifts in kind very materially reduce expenditure.

The Ladies' Linen Guild has continued its excellent work, and thanks are due to the President (Mrs. J. C. Mead), the Vice-Presidents, and all those who assist the Hospital in such a practical manner.

LADIES'  
LINEN  
GUILD

In the Half Yearly Report mention was made of the improved facilities, obtained by utilizing the Youngman Ward, for such treatments as X-Ray and Massage. The attendances in these departments show very considerable increases and the removal from the former congested sites has been already more than justified.

SPECIAL  
TREAT-  
MENTS'  
CENTRE AND  
ADDITIONAL  
WARD  
ACCOM-  
MODATION

In consequence of the removal of the Children to their new Ward and the occupation of the former Children's Ward as a Women's Medical Ward, the number of normal beds and cots in the Hospital has been increased from 80 to 99.

We desire to record the receipt of a Respirator (Iron Lung). This gift was made by the Lord Nuffield Trust and is a valuable addition to the Medical and Surgical equipment of the Hospital.

RESPIRATOR

In April it was considered expedient to appoint an Emergency Sub-Committee in view of the state of tension in World affairs. The Committee made certain preliminary arrangements and during the latter portion of August met almost daily and made decisions of vital importance which were acted upon immediately. Since the outbreak of War this Sub-Committee has met weekly and much valuable work has been performed.

EMERGENCY  
HOSPITAL  
SCHEME

The Hospital has been placed in the Ministry of Health's Emergency Hospital Scheme for receiving Casualties due to enemy action and sick and injured personnel from H.M. Forces, etc.

To facilitate the handling of possible casualties a Reception Hut has been erected on the Tennis Court. The Hospital has been provided with an A.R.P. Shelter and for these and other emergency purposes such as additional protection against fire, the Committee has incurred very heavy expenses, which it is quite impossible to meet out of normal income.

86 beds and necessary bedding, etc., have been delivered by the Ministry of Health for emergency purposes. These remain the property of the Ministry.



**ORGANIZER FOR INCOME** Mr. W. G. Jude commenced his duties as Organizer in January. Mr. Jude has worked hard and had many arrangements in hand for a winter campaign when War intervened, and he is still going ahead with unflagging energy.

**NURSING STAFF** We have been, for some time, sensible of the need for a reduction in the hours of duty of the Nursing Staff in order to approach very closely the maximum of 96 hours a fortnight suggested by the College of Nursing. To do this an increase in the Nursing Staff has been inevitable and, of course, this too adds to our annual expenditure.

**HONORARY DENTAL SURGEON** Since the end of the Hospital's year, Mr. P. J. Burton, L.D.S., R.C.S. (Eng.), has intimated to the Committee that, in view of the fact that he has been asked to undertake other responsibilities of a Public nature, he wishes to resign the post of Honorary Dental Surgeon. Pending the appointment of a successor, Mr. Burton is continuing the Weekly Clinic. Mr. Burton has held Office since July, 1920.

We recommend that the warm thanks of the Governors be tendered to Mr. Burton for his valued services over such a considerable number of years.

We recommend that Mr. L. A. Sewell, L.D.S., be appointed Honorary Dental Surgeon to the Hospital for the ensuing year.

**OBITUARY** It is with profound regret that we record the death of Mr. S. J. Owles, a member of the Board of Management since 1934. In addition to valuable services on the various Committees, Mr. Owles undertook the duties of Honorary Treasurer of the Development Appeal Fund and carried out his work in a most efficient manner.

**APPRECIATION** We again desire to record our appreciation of the valuable services of:—

The Honorary Medical Staff, the Honorary Ophthalmic Surgeon, the Honorary Consulting Orthopaedic Surgeon, and the Honorary Dental Surgeon.

The Honorary Medical Superintendent (Dr. James MacBain Taylor) whose practical knowledge and assistance are invaluable.

The Honorary Auditors (Messrs. Lovewell Blake & Co.), who devote a great deal of time and attention to the accounts of the Hospital.



The Honorary Librarian (Miss Margaret Sangar) and her helpers.

The Honorary Consulting Engineer (Mr. W. R. May) for his untiring work in many directions.

The Honorary Consulting Architects and Surveyors (Mr. S. W. Mobbs and Mr. F. G. Southgate). To Mr. Southgate a special expression of thanks and appreciation is due for the valuable help and advice given in connection with numerous subjects arising out of the Emergency created by the War. Mr. Southgate has spent a great deal of time in attending meetings at the Hospital and drawing up plans.

The Local Press, who have generously opened their columns to the Hospital, for their invaluable help.

The Honorary Secretary (Mr. W. B. Forward).

We desire to express our gratitude to the Clergy, Ministers, and others who visit the Sick in this Hospital throughout the year. THANKS

As it is impossible to mention individually all who have given their time and energy to the cause of the Hospital, we wish to express our thanks and appreciation to all who help so willingly.

---



---

#### REPORT OF THE DEVELOPMENT FUND APPEAL COMMITTEE

Although Subscriptions to the Fund have almost entirely ceased and the major money-raising efforts of 1939 were generally hindered by the weather and the international situation, the income for the year reached the gratifying amount of £2,505. This includes a legacy of £1,518 from the estate of the late Mr. Farrett, and a donation of £100 from Mr. D. A. V. Rist. We record with particular gratification that Mr. Rist's donation is part of a magnificent gift of £100 a year for ten years towards the redemption of the debt on the Nurses' Home.

The work of the Development Fund has fallen off to some extent and this has made it possible for Mr. Jude to render regular and valuable service to other departments of the Hospital.

As a result of the opening of the Home the Committee have been able to give attention to other parts of the general scheme launched a few years ago. Without embarking on further building operations, a number of internal improvements have been made.

Further developments in the near future are unlikely, since, for some time to come the chief concern of the Committee will be to raise sufficient funds to meet the claims of debt redemption and interest.



## REPORT OF THE HONORARY MEDICAL SUPERINTENDENT

In presenting a report for the Hospital year ending 30th September, 1939 it is useless to adopt the usual form, as the War weeks have upset all standards.

### NURSING SERVICE

War has been a most efficient recruiting agent, and at last we have our full complement of Nurses and are able to put the Staff on a 96 hours fortnight, but only as long as no sudden emergency fills our extra beds.

We are living at present with beds and equipment ready to deal with twice our normal number of patients and with a Kitchen which has its fire space and steamers doubled.

In addition we have 572 windows to black out every night and the provision of material for blacking out has not been easy.

The corridors have blue windows and amber lights; the Wards have blinds and wire-netting screens for splinters; the Theatre has its windows and sky-lights blocked, and it certainly makes the Hospital very dull by day.

### DISPENSARY

We are holding nearly twice the stock of drugs and dressings which we held last year and the issues are confused, as there is an enormous quantity of dressings held outside the Dispensary all packed and sterilized. Many of these dressings are Government property, but they have to be turned over with our stocks, so that we cannot get a comparative figure of issues for this year.

JAMES M. TAYLOR,

*Honorary Medical Superintendent.*

*January, 1940.*

## Bed and Cot Endowments

The Endowment of a Bed or Cot is one of the Greatest Gifts that can be bestowed upon a Hospital and is an appropriate method of perpetuating the memory of a departed relative or friend.

In this way a permanent source of income, for carrying on a noble work, is assured.

A Plate is provided and placed over each Bed and Cot, giving particulars of its Endowment.

KINDLY REMEMBER THE NEEDS OF YOUR HOSPITAL



## INCOME AND EXPENDITURE ACCOUNT

Dr.  
1937/8

1938/9

## INCOME

		£	s.	d.	£	s.	d.
<b>ORDINARY.</b>							
<b>Voluntary Gifts.</b>							
SUBSCRIPTIONS, DONATIONS, ETC :—							
965	Annual Subscriptions	...	...	...	944	6	1
182	Donations	...	...	...	177	5	9
175	Box Collections	...	...	...	136	2	0
141	Entertainments	...	...	...	192	4	6
200	Private Ward Subscriptions	...	...	...	202	2	6
65	Congregational Collections,	...	...	...	86	13	3
—	Somerleyton Garden Party Fete	...	...	...	84	19	11
22	" Help Yourself " Charity Fund	...	...	...	20	4	10
190	Alexandra Rose Day	...	...	...	200	3	4
1	School Collections	...	...	...	14	0	
1941	—				<u>2044</u>	16	2
<b>Receipts on Account of Services to Patients.</b>							
<i>Patients and their Societies :—</i>							
806	Private Ward Patients	...	...	...	770	17	1
147	In-Patients	...	...	...	116	0	1
218	Out-Patients	...	...	...	54	4	0
12	Approved Societies	...	...	...	9	16	0
99	Road Traffic Act	...	...	...	102	15	11
164	Other Hospitals	...	...	...	182	3	8
23	Hospital Savings Association	...	...	...	74	12	0
—	X-Ray Receipts	...	...	...	241	17	6
328	Maternity Cases	...	...	...	296	16	0
1797	—				<u>1849</u>	2	3
<i>From Public Authorities :—</i>							
5	Ministry of Pensions	...	...	...	5	16	0
478	East Suffolk County Council	...	...	...	323	13	2
160	Lowestoft Education Committee	...	...	...	160	0	0
3	Army and Navy	...	...	...	5	6	6
646	—				<u>494</u>	15	8
<i>Contributory Scheme :—</i>							
5949	Contributions	...	...	...	6074	2	1
80	In-Patients Thank Offerings	...	...	...	77	5	0
6	Out-Patients Thank Offerings	...	...	...	3	16	4
6035	—				<u>6155</u>	3	5
<b>Other Receipts.</b>							
—	Ministry of Health	...	...	...	912	0	0
15	East Suffolk County Council, Rent of Clinic Site	...	...	...	15	0	0
20	Retaining Fees for beds	...	...	...	20	0	0
3	Customs and Excise Duty Refund	...	...	...	2	17	0
7	Bottle Money and Sundries	...	...	...	2	12	2
4	Insurance Commissions earned	...	...	...	17	8	3
7	Sale of Swill	...	...	...	6	0	0
5	Sale of Tinfoil by Hospital	...	...	...	9	6	1
12	Rent 62, Alexandra Road	...	...	...			
73	—				<u>985</u>	3	6
10492	Carried forward				<u>£11529</u>	1	0

## FOR THE YEAR ENDED 30th SEPTEMBER, 1939

1937/8

Cr.  
1938/9

## EXPENDITURE

							£	s.	d.	£	s.	d.	
<b>ORDINARY.</b>													
<b>Provisions.</b>													
434	Meat	...	...	...	...	...	418	3	3				
172	Fish, Poultry, etc.	...	...	...	...	...	207	17	0				
322	Butter, Bacon, etc.	...	...	...	...	...	310	6	8				
9	Eggs	...	...	...	...	...	7	5	10				
417	Milk	...	...	...	...	...	395	12	1				
101	Bread, Flour, etc.	...	...	...	...	...	93	5	8				
256	Grocery	...	...	...	...	...	340	4	5				
146	Vegetables and Fruit	...	...	...	...	...	147	10	1				
4	Malt Liquors	...	...	...	...	...	3	9	6				
7	Aerated Water and Ice	...	...	...	...	...	9	16	6				
1868	<hr/>							<hr/>			1933	11	0
<b>Surgery and Dispensary.</b>													
464	Drugs, Chemicals, Disinfectants, etc.	...	...	...	...	...	498	7	3				
244	Dressings, Bandages, etc.	...	...	...	...	...	322	2	3				
130	Instruments and Appliances	...	...	...	...	...	277	3	1				
291	X-Ray Films and Accessories...	...	...	...	...	...	311	10	2				
18	Wines and Spirits	...	...	...	...	...	17	5	0				
43	Sundries	...	...	...	...	...	52	1	10				
1190	<hr/>							<hr/>			1478	9	7
<b>Domestic.</b>													
147	Renewal and Repair of Furniture	...	...	...	...	...	210	4	3				
178	" " Bedding and Linen...	...	...	...	...	...	366	4	11				
114	" " Hardware, Crockery, Brushes, etc.	...	...	...	...	...	208	10	1				
1050	Washing done off Hospital Premises	...	...	...	...	...	949	5	5				
116	Cleaning and Chandlery	...	...	...	...	...	116	17	4				
152	Water	...	...	...	...	...	169	17	11				
564	Coal and Coke	...	...	...	...	...	638	8	4				
83	Gas	...	...	...	...	...	57	5	0				
201	Electric Current	...	...	...	...	...	264	2	8				
6	Oil, Wood, etc.	...	...	...	...	...	10	14	11				
58	Uniforms (Nurses, Porters, etc.)	...	...	...	...	...	131	11	10				
2	Sundries	...	...	...	...	...	17	7	1				
2671	<hr/>							<hr/>			3140	9	9
<b>Salaries, Wages, etc.</b>													
279	House Surgeons	...	...	...	...	...	288	6	5				
50	Assistant Pathologist	...	...	...	...	...	50	0	0				
210	Dispensing	...	...	...	...	...	210	8	0				
1726	Nursing	...	...	...	...	...	2082	7	1				
206	Nursing Superannuation	...	...	...	...	...	189	17	10				
271	Porters Wages	...	...	...	...	...	301	15	0				
39	Porters Pension	...	...	...	...	...	39	15	0				
690	Domestic Servants	...	...	...	...	...	802	16	5				
106	National Insurance	...	...	...	...	...	130	0	7				
<b>Honorary Medical Staff Fees—</b>													
166	School Children	...	...	...	...	...	71	8	0				
25	Road and Rail Traffic	...	...	...	...	...	16	17	1				
145	Tuberculosis, Pensioners, etc.	...	...	...	...	...	96	11	10				
49	Maternity Cases	...	...	...	...	...	33	1	6				
3962	<hr/>							<hr/>			4313	4	9
9691	Carried forward										10865	15	1





FOR THE YEAR ENDED 30th SEPTEMBER, 1939 (*contd.*)

1937/8	EXPENDITURE						1938/9					
						£	s.	d.	Cr,			
									£	s.	d.	
9691					Brought forward				10865	15	1	
	<b>Establishment.</b>											
	68	Insurance	...	...	...	165	5	10				
	539	Renewals and Repairs	...	...	...	761	11	0				
	10	Garden and Roadways	...	...	...	9	15	5				
617							-----			936	12	3
	<b>Miscellaneous.</b>											
	49	Printing and Stationery	...	...	...	119	17	10				
	46	Postages and Telephone	...	...	...	46	19	0				
	88	Advertisements	...	...	...	44	8	0				
	15	Ambulance Charges	...	...	...	9	18	0				
	6	Grant to Almoners Fund	...	...	...	1	9	6				
	37	Sundries (Including Prizes for Fête)	...	...	...	18	6	6				
241							-----			240	18	10
10549										12043	6	2
63		<i>Deduct</i> : Clinic Refunds by E.S.C.C.	...	...	...					96	1	0
10486										-----	-----	-----
										11947	5	2
	<b>Administration.</b>											
	429	Office Salaries	...	...	...	610	6	0				
	41	Official Superannuation	...	...	...	52	15	8				
	7	National Insurance	...	...	...	9	6	2				
	92	Official Printing and Stationery	...	...	...	108	13	10				
	68	Official Postage, Telegrams, Telephone and Cheque Books	...	...	...	64	14	8				
	9	Official Advertisements	...	...	...	5	18	4				
	49	Registration Expenses re Stocks and Properties	...	...	...	—						
	22	Sundries	...	...	...	20	12	3				
717							-----			872	6	11
	<b>Finance.</b>											
	147	Interest on Overdraft at Bank	...	...	...	258	10	4				
	31	Interest on Uninvested Legacies	...	...	...	31	10	0				
	41	Interest transferred to Nurses' Hostel Fund	...	...	...	51	6	9				
	95	Rents	...	...	...	—						
	82	Rates and Taxes	...	...	...	88	4	9				
396							-----			429	11	10
11599	<b>ORDINARY EXPENDITURE</b>									-----	-----	-----
										13249	3	11
693	<b>Payments to Other Institutions</b> on behalf of Contributory Scheme											
			...	...	...					704	3	7
										-----	-----	-----
12292										£13953	7	6



## DEVELOPMENT

## INCOME AND EXPENDITURE ACCOUNT

1938	INCOME	1939
<i>£</i>		<i>£ s.</i>
78	Appeal Donations ... ..	198 16 6
386	Receipts from Entertainments, Sports, etc. ... ..	192 12 1
290	Net Proceeds of South Pier Fete, 1939 ... ..	170 18 9
253	do Nicholas Everitt Park Fete, 1939 ... ..	170 11 1
5	Receipts from Brick Scheme ... ..	15 0
2	Office Collection Box ... ..	10 7
12	Sale of "White Elephants" ... ..	24 3 0
8	Rent, 62, Alexandra Road ... ..	30 0 0
41	Bank Interest ... ..	51 6 9
—	Playhouse Opening Night ... ..	21 7 7
—	Collection Hostel Opening ... ..	4 10 7
—	Programmes do ... ..	21 9 2
—	Donation Nurses' Hostel Mortgage Redemption Fund ... ..	100 0 0
200	Legacy, the late Farratt's Exors. ... ..	1518 17 9
888	Non-recurring Income ... ..	— — —

---

 2163
 

---



---

 £2505 18 10
 

---

## APPEAL FUND

FOR THE YEAR ENDED 30th SEPTEMBER, 1939

1938	EXPENDITURE	1939
		<i>£</i> <i>s.</i> <i>d.</i>
242	Office Salary and National Insurance ... ..	73 5 6
11	Telephone ... ..	11 18 8
76	Rent and Rates ... ..	76 15 6
58	Printing, Stationery and Advertising ... ..	33 1 3
23	Postages and Cheques ... ..	9 18 3
1	Office Equipment ... ..	5 1 2
7	Lighting and Heating ... ..	4 5 7
8	Collecting Boxes and Staff Equipment ... ..	—
3	Travelling Expenses ... ..	1 2 10
5	Cleaning and General Expenses ... ..	1 3 9
12	Competition Expenses, Prizes, etc. ... ..	8 18 11
87	Bank Interest ... ..	85 15 7
—	Refund, <i>Daily Mirror</i> Tokens ... ..	12 0
—	Hostel Opening ... ..	36 9 10
—	China Exhibition Expenses ... ..	16 0
—	White Elephant Expenses ... ..	11 0 0
—	Travel Exhibition, Expenses ... ..	2 8 0
—	Mortgage Interest ... ..	129 15 0
—	Stamp Duties ... ..	17 10 7
533		<u>£509 18 5</u>
1630	Excess of Income over Expenditure for the year ... ..	1996 0 5
2163		<u>£2,505 18 10</u>



## BALANCE SHEET

1938	LIABILITIES				1939
£				£ s. d.	£ s. d.
1194	<b>Sundry Creditors</b>	...	...		1427 4 9
141	<b>Due to Development Appeal Fund</b>	...	...		1192 8 0
	<b>Bank Overdraft :—</b>				
	Current Account	...	...	4729 11 9	
	<i>Add</i> : Legacies to be invested per contra	...	...	700 0 0	
5947				<hr/>	5429 11 9
	NOTE.—The investments marked * are held by the Bankers as their security for the above Overdraft.				
	<b>Fetes Reserve Fund :—</b>				
100	Balance as at 30th Sept., 1939	...	...		100 0 0
10	<b>Balance of Almoners Fund</b>	...	...		10 0 0
	<b>Student Nurses' Text Book Fund</b>	...	...		60 0 0
	<b>Development Appeal Fund (Nurses' Hostel) :—</b>				
	Balance as at 1st October, 1938	...	...	9267 11 10	
	<i>Add</i> : Income to 30th September, 1939	...	...	2505 18 10	
				<hr/>	
				11773 10 8	
	<i>Deduct</i> : Expenditure to 30th September, 1939	...	...	509 18 5	
9268				<hr/>	11263 12 3
	<b>Accumulated Fund :—</b>				
	Balance as at 1st Oct., 1938	...	...	14758 1 4	
	<i>Add</i> : Extraordinary Income	...	...	1000 0 0	
				<hr/>	
				15758 1 4	
	<i>Deduct</i> —Decrease in value of Investments	...	...	1993 2 11	
	Excess of Expenditure over Income for the year	...	...	1604 4 8	
				<hr/>	
14758				3597 7 7	12160 13 9
				<hr/>	
31418					<hr/> <hr/> £31643 10 6 <hr/> <hr/>

30th SEPTEMBER, 1939

		ASSETS					1939				
							£	s.	d.		
938	£	59	Cash in hand	...	...	...	...	169	12	6	
		<b>Sundry Debtors :—</b>									
		158	For Services rendered, etc.	...	...	...	138	10	8		
		68	Income Tax recoverable	...	...	...	55	17	5		
		869	Contributory Scheme	...	...	...	644	11	5		
995							838	19	6		
		<b>Investments, as per schedule (at Market</b>									
			Price on 30th Sept., 1939)...	...	...	...	18013	7	5		
			Student Nurses' Text Book Fund Investment (at cost)				60	0	0		
006							18073	7	5		
700			<b>Legacies</b> to be invested per contra	...	...	...		700	0	0	
		<b>Stocks :—</b>									
		27	Coal and Coke	...	...	...	91	3	7		
		226	Drugs and Chemicals	...	...	...	399	7	1		
		37	Dressings and Bandages	...	...	...	107	8	2		
290							597	18	10		
		<b>Development Appeal Fund (Nurses' Hostel) :—</b>									
		15240	Nurses' Hostel cost to date	...	...	...	15253	0	4		
		—	Lecture Room Equipment	...	...	...	200	0	0		
		650	62, Alexandra Road at cost	...	...	...	650	0	0		
		—	Somerleyton Children's Ward	...	...	...	379	18	3		
		876	X-ray apparatus cost to date	...	...	...	875	19	0		
		—	General Hospital Equipment	...	...	...	242	12	6		
		141	Due from Hospital General Account	...	...	...	1192	8	0		
		651	Balance at Bank, Current Account	...	...	...	499	9	2		
		200	do. Mortgage Redemption Account	...	...	...	100	0	0		
		17758					19393	7	3		
268		8490	<i>Less</i> : Mortgage and Interest accrued due	...	...	...	8129	15	0		
							11263	12	3		
418							£31643	10	6		

We have audited the above Balance Sheet and Income and Expenditure Account, and certify that we have obtained all the information and explanations we have required.

In our opinion such Balance Sheet and Account are properly drawn up so as to exhibit true and correct view of the state of the Funds of the Lowestoft and North Suffolk Hospital, according to the best of our information, and the explanation given us and as shown by the Books.

We have examined the Deeds and Securities relating to the Properties and Investments, and have verified the Bank and Cash Balances.

LOVEWELL BLAKE & CO.

*Chartered Accountants.*

Lowestoft.

November 27th, 1939.



SCHEDULES OF INVESTMENTS—AT MARKET PRICES ON 30TH SEPTEMBER, 1939

Sept. 1938	£	Nominal Value	£ s. d.	Market Value	£ s. d.
3439	1000	...	3482 19 8	3056 6 4	...
600	838	...	600 0 0	1000 0 0	...
671	610	...	1047 1 4	693 13 8	...
438	74	...	650 0 0	617 10 0	...
576	345	...	633 14 10	598 17 9	...
17	37	...	600 0 0	372 0 0	...
3	479	...	101 0 0	62 12 5	...
449	118	...	500 0 0	510 0 0	...
71	633	...	500 0 0	297 10 0	...
670	1188	...	62 0 0	18 5 10	...
98	3452	...	62 0 0	35 13 0	...
71	525	...	63 0 0	2 4 1	...
340	1296	...	500 0 0	387 10 0	...
53	716	...	476 2 10	428 10 7	...
974	225	...	60 0 0	112 4 0	...
20006	...	...	71 0 0	62 2 6	...
...	...	...	636 1 10	556 11 8	...
...	...	...	664 19 4	588 9 11	...
...	...	...	1179 9 2	1043 16 5	...
...	...	...	97 14 1	86 9 4	...
...	...	...	3152 10 6	3168 5 9	...
...	...	...	65 5 3	65 11 9	...
...	...	...	300 0 0	450 0 0	...
...	...	...	340 0 0	314 10 0	...
...	...	...	1286 7 1	1138 8 6	...
...	...	...	81 15 6	45 7 8	...
...	...	...	744 8 6	632 15 3	...
...	...	...	845 0 0	870 7 0	...
...	...	...	223 7 10	197 14 0	...
...	...	...	20025 17 9	£18013 7 5	...

YEAR ENDING 30th SEPTEMBER

	1936			1937			1938			1939		
	£	s.	d.	£	s.	d.	£	s.	d.	£	s.	d.
Annual Subscriptions ...	994	14	7	989	19	2	964	15	3	944	6	1
Private Ward Scheme Subscriptions ...	170	12	6	177	9	0	200	0	6	202	2	6
Donations ...	156	2	9	162	14	6	181	7	3	177	5	9
Boxes ...	107	13	2	132	15	3	174	19	10	136	2	0
Congregational and other Collections...	101	13	5	90	7	10	65	4	9	86	13	3
Entertainments ...	121	8	10	132	6	9	141	4	7	277	4	5
" Help Yourself " Society ...	53	0	0	34	0	0	22	7	6	20	4	10
Invested Property—												
Dividends ...	736	3	0	700	10	10	672	0	11	659	6	6
Income Tax returned ...	125	0	0	113	12	2	118	7	10	129	5	4
Interest on Uninvested Legacies ...	31	10	0	31	10	0	31	10	0	31	10	0
Patients' Payments—												
Private Wards ...	750	9	6	677	8	6	806	3	0	770	17	1
In-Patients ...	178	0	9	205	14	2	146	10	0	116	0	1
Out-Patients ...	177	19	9	193	4	3	218	8	3	54	4	0
Other Receipts—												
Approved Societies ...	32	17	0	11	2	0	12	0	0	9	16	0
Receipts from Other Hospitals ...	82	7	6	50	18	0	163	18	0	182	3	8
Alexandra Rose Day ...	186	12	1	174	9	8	189	19	7	200	3	4
Ministry of Pensions and Army and Navy Receipts				22	8	0	7	12	6	11	2	6
Contributory Scheme ...	5142	1	10	5626	15	9	6035	2	11	6155	3	5
Customs and Excise Duty refunded	3	8	8	2	17	0	3	1	8	2	17	0
School Collections ...	1	12	1	12	9		14	0		14	0	
Casualty Money ...	6	8	1									
Sundries ...	9	17	3	16	5	10	25	4	4	8	12	2
East Suffolk County Council ...	580	6	0	832	13	9	478	6	3	323	13	2
East Suffolk County Council (Clinic) ...	35	0	0	35	0	0	35	0	0	35	0	0
Maternity Cases ...	275	2	0	298	5	0	328	8	3	296	16	0
X-Ray Receipts ...										1	17	6
Hospital Saving Association ...	9	4	0	28	16	0	22	16	0	74	12	0
Lowestoft Education Committee ...	160	0	0	160	0	0	160	0	0	160	0	0
Road Traffic Act Cases ...	132	1	9	12	5	2	99	7	5	102	15	11
Insurance Commissions Earned ...							4	1	11	17	8	3
Tinfoil, Sale of ...	9	10	9	7	10	3	5	1	3	9	6	1
Ministry of Health ...												
	£10370	17	3	£10921	11	7	£11313	13	9	£12349	2	10



# EXPENDITURE

YEAR ENDING 30th SEPTEMBER

	1936		1937		1938		1939	
	£	s. d.	£	s. d.	£	s. d.	£	s. d.
Provisions ... ..	1835	18 4	1799	1 7	1867	12 7	1933	11 0
Surgery and Dispensary ... ..	1157	15 4	1109	2 0	1190	15 4	1478	9 7
Domestic ... ..	2261	18 8	2113	3 5	2670	10 5	3140	9 9
Salaries, Wages, etc. ... ..	3706	16 7	3887	18 10	3962	8 0	4313	4 9
Establishment ... ..	340	0 11	364	14 10	616	11 8	936	12 3
Miscellaneous ... ..	188	4 3	190	11 1	240	18 1	240	18 10
	9490	14 1	9464	11 9	10548	16 1	12043	6 2
<i>Less: Refunds by East Suffolk County Council—Special Diseases Clinic</i>	144	16 0	124	11 0	63	1 0	96	1 0
	9345	18 1	9340	0 9	10485	15 1	11947	5 2
Administration ... ..	661	10 9	647	10 5	717	2 10	872	6 11
Interest on Bank Overdraft, etc. ... ..	127	12 10	95	6 0	219	3 8	341	7 1
Rent, Rates and Taxes ... ..	56	0 5	87	6 5	176	14 0	88	4 9
	£10191	2 1	£10170	3 7	£11598	15 7	£13249	3 11
Payments to Other Institutions ... ..	463	16 0	432	4 0	693	9 0	704	3 7
<i>Extraordinary</i> ... ..	167	7 6	400	0 0	—	—	—	—
	£10822	5 7	£11002	7 7	£12292	4 7	£13953	7 6





## STATISTICAL TABLES.

## FOR YEAR ENDING 30th SEPTEMBER, 1939.

Compared with previous year ending 30th September, 1938.

## 1.—IN-PATIENTS.

(a) NUMBER OF BEDS AND IN-PATIENTS.	1938.	1939.
1. Number of Beds available for use (daily average) ...	80	99
2. Average number of Patients resident daily throughout the year as counted and recorded daily ...	57	55
3. Number of Patients in the Hospital at beginning of the year ... ..	50	47
4. Number of Patients admitted during the year ...	1357	1217
5. Number of Patients in the Hospital at end of year ...	47	19
6. Number of Patients treated to a conclusion ...	1360	1245
7. Average number of days each Patient was resident ... (Yearly number of daily counts divided by number of Patients treated to a conclusion.)	15	17

(b) ANNUAL EXPENDITURE ON IN-PATIENTS APART FROM THAT ON OUT-PATIENTS.  
AVERAGE COST OF EACH IN-PATIENT PER WEEK, AND AVERAGE COST OF EACH IN-PATIENT.

	Expenditure on In-Patients.		Average cost of each In-Patient per week.	
	1938.	1939.	1938.	1939.
	£ s. d.	£ s. d.	£ s. d.	£ s. d.
<i>Maintenance :—</i>				
8. Provisions ...	1769 6 8	1828 12 5	12 1½	12 2
9. Surgery and Dispensary	621 14 5	809 4 8	4 2¾	5 1
10. Domestic ...	2415 12 10	2854 8 9	16 7½	19 3¾
11. Establishment	541 10 2	819 17 3	3 7¾	5 2¼
12. Salaries, Wages, etc. ...	3384 19 2	3725 16 5	1 3 2¼	1 4 11½
13. Miscellaneous	195 19 8	190 10 3	1 3¾	1 3¼
<i>Administration :—</i>				
14. Management	614 13 11	747 14 6	4 2¾	4 8
15. Finance ...	339 6 7	368 4 5	2 4	2 5½
Total ...	£9883 3 5	£11344 8 8		
AVERAGE COST of each In-Patient per week ...			£3 7 8	£3 15 1½
AVERAGE TOTAL COST of each In-Patient (Total Expenditure on In-Patients divided by number of In-Patients treated to a conclusion.)			£7 5 4	£9 2 3
Patients ...		20300 days' maintenance.		
Staff ...		19034 days' maintenance.		

## II.—OUT-PATIENTS.

(a) NUMBERS.	1938.	1939.
1. Total number of <i>New</i> Out-Patients ... ..	2273	2102
(a) Number of Patients on books at beginning of year ... ..	162	189
(b) Number of Patients on books at end of year	189	177
(c) Number of Patients treated to a conclusion	2246	2114

2. Total Number of Out-Patient attendances ... .. 19427 20026

(b) ANNUAL EXPENDITURE ON OUT-PATIENTS AND AVERAGE COST OF EACH OUT-PATIENT ATTENDANCE AND OF EACH OUT-PATIENT.

	Expenditure on Out-Patients.		Average cost per Out-Patient Attendance	
	1938.	1939.	1938.	1939.
	£ s. d.	£ s. d.	£ s. d.	£ s. d.
<i>Maintenance :—</i>				
1. Provisions ...	87 15 9	88 18 5	1	1
2. Surgery and Dispensary	558 10 9	653 4 9	7	7 $\frac{3}{4}$
3. Domestic ...	244 7 5	270 0 10	3	3 $\frac{1}{4}$
4. Establishment	64 11 4	100 14 10	$\frac{3}{4}$	1 $\frac{1}{2}$
5. Salaries and Wages	566 18 8	571 8 2	7	6 $\frac{3}{4}$
6. Miscellaneous	34 8 3	34 8 5	$\frac{1}{2}$	$\frac{1}{2}$
<i>Administration :—</i>				
7. Management ...	102 8 11	124 12 5	1 $\frac{1}{4}$	1 $\frac{1}{4}$
8. Finance ...	56 11 1	61 7 5	$\frac{3}{4}$	$\frac{3}{4}$
Total ...	£1715 12 2	£1904 15 3		
AVERAGE TOTAL COST per Out-Patient attendance			1 9 $\frac{1}{4}$	1 10 $\frac{3}{4}$
AVERAGE TOTAL COST per Out-Patient (Total Expenditure on Out-Patients divided by number of Out-Patients treated to conclusion.)			15 3 $\frac{1}{4}$	18 0



# CONTRIBUTORY SCHEME

*Income and Expenditure for the Year ended 30th September, 1939*

INCOME.		EXPENDITURE.	
	1938.	1938.	1939.
	£ s. d.	£ s. d.	£ s. d.
As detailed in the Contributory Scheme Return ... ..	6035 2 11	36 2 3	38 14 2
Payments by other Hospitals and the Hospital Saving Association in respect of their Contributors ... ..	186 14 0	6 18 0	7 1 4
		9 14 4	8 14 3
		119 5 2	124 11 8
		2 17 2	2 19 2
		256 15 8	2 19 2
		3 3 0	3 3 0
		2 6 6	2 5 1
	<u>180 6 5</u>	<u>180 6 5</u>	<u>187 8 8</u>
Payments to other Hospitals in respect of "Contributor" Patients ... ..	693 9 0	693 9 0	704 3 7
	<u>873 15 5</u>	<u>873 15 5</u>	<u>891 12 3</u>
Balance: Excess of Income ... ..	5348 1 6	5348 1 6	5520 6 10
	<u>£6221 16 11</u>	<u>£6221 16 11</u>	<u>£6411 19 1</u>





EMPLOYEES' SECTION—*continued.*

1938			<i>Employees' Hospital Aid Committee.</i>	<i>Hon. Secretary</i>	1939				
£	s.	d.			£	s.	d.		
1116	0	11	<i>Brought forward</i>				1105	1	4
9	16	0	Eastern Counties Omnibus Co., Ltd. ... ..	A. Solomon ... ..			7	7	0
—	—	—	Easto, A. ... ..	F. Scrivener. ... ..			2	8	7
38	15	2	East Suffolk County Council	County Surveyor ... ..			33	4	10
8	3	6	Elliott & Garrod, Ltd. ... ..	C. Garrod ... ..			8	7	1
4	13	2	Emcol Coachworks & Garage Ltd. ... ..	W. A. Duffield ... ..			5	0	2
20	0	0	English Herring Catchers' Association, Ltd. (From the Herring Samples Sales)	The Secretary ... ..			20	0	0
1	14	2	Fifty Shilling Tailors ... ..	S. Clarke ... ..			1	1	8
6	14	11	Flood & Son, Ltd. ... ..	R. Davey ... ..			3	4	2
12	0	0	Friendly Societies and Unemployed ... ..	Mrs. A. Willimott ... ..			15	2	1
—	—	—	Gisleham Brickworks ... ..	W. Easey ... ..			5	13	2
7	0	0	Gouldby, Vere ... ..	V. Gouldby ... ..			5	10	0
9	13	10	Gourock Ropeworks, Ltd.	P. A. Goode ... ..			10	9	5
3	13	8	Grand Cinema ... ..	R. J. Atherton ... ..			1	3	4
10	8	1	Gt. Grimsby Coal, Salt and Tanning Co., Ltd. ... ..	A. Barnard ... ..			8	9	7
6	15	4	Gt. Yarmouth Shipping Co. Ltd. ... ..	W. Youell ... ..			6	12	10
—	—	—	Greaves, W. ... ..	W. Greaves. ... ..			4	4	0
16	0	0	Green & Co. ... ..	G. Green ... ..			1	3	10
30	11	0	Grocers' Association	F. W. Plane ... ..			31	3	0
			Cooper, W. B., Ltd., Maypole Dairy Co., Ltd., George, R., International Stores, Ltd., Roberts S. A., Sharp, E. E., North, W. F., Emery, W., Smith, F. W., Moore A., Mills, A., Plane, F. W., Walker's Stores, Whomes, E. R., Trawlers' and Drifters' Supply Stores Ltd., Parke, W.						
6	5	8	Haileys (North) ... ..	F. Hailey ... ..			7	4	1
7	15	4	Haileys (South) ... ..	Miss Reeve ... ..			5	13	10
3	5	10	Harrison, Mow' ray ... ..	Miss R. Edmonds ... ..			3	1	6
8	6	5	Harrison & Crates, Ltd.	C. Carr ... ..			7	18	11
99	14	7	Harvey, Wilson & Osborne, } Jewson & Sons, Ltd. [Ltd.]	F. Reed ... ..			81	12	3
8	10	0	Hayward, J. ... ..	Miss G. Wright ... ..			6	9	0
13	19	0	Head, W. J. ... ..	L. Head ... ..			13	12	0
4	5	10	Hills & Steele, Ltd. ... ..	Miss E. Snowling ... ..			3	13	6
63	0	0	Hobsons (from Drifters) ... ..	R. Patrick ... ..			61	0	0
5	5	0	Hobsons (from Trawlers) ... ..	R. Patrick ... ..			2	16	1
18	6	0	Hotel Imperial ... ..	The Manager ... ..			3	16	10
7	11	2	Jeckells & Son, Ltd. ... ..	D. E. Farman. ... ..			8	2	1
3	4	4	Johnson, Knudtson, A., Ltd.	A. L. Pearson. ... ..			1	16	0
7	2	4	Kirkley Laundry ... ..	Miss E. Codling ... ..			5	7	1
46	16	2	Latten, R. J., Ltd. ... ..	F. W. Edmonds. ... ..			24	8	10
1	0	0	Lawrance, G. H., & Sons ... ..	C. Lawrance ... ..			—	—	—
15	13	10	L.B.S. Engineering Co., Ltd.	R. Conolly ... ..			19	2	2
21	2	7	Leighton, D., & Son, Ltd.	J. Purdy ... ..			14	8	7
7	6	8	Liverpool Victoria Friendly Society ... ..	L. R. Wright ... ..			5	11	4
1	10	9	London and Manchester Assurance Co., Ltd. ... ..	S. A. Lewis ... ..			—	—	—
289	8	4	London & N.E. Railway ... ..	J. R. Stamp ... ..			289	8	4
1	10	0	Lothingland Rural District Council ... ..	W. B. Forward ... ..			17	6	—
74	4	6	Lowestoft Co-operative Society, Ltd. ... ..	A. G. Wills ... ..			70	12	9
1984	12	7		<i>Carried forward</i>			1911	18	9



EMPLOYEES' SECTION— <i>continued.</i>				1939		
1938		<i>Employees' Hospital Aid</i>				
£	s.	d.	<i>Committee.</i>	<i>Hon. Secretary</i>		£ s. d.
			<i>Brought forward</i>			1911 18 9
112	14	8	Lowestoft Corporation ...	C. Rackham ...	...	87 1 2
26	0	0	Lowestoft Fish Selling Co., Ltd., (Herring) ...	E. Holland ...	...	25 0 0
14	11	0	Lowestoft Fish Selling Co., Ltd. (Trawl) ...	R. Chapman ...	...	3 7 6
2	13	10	Lowestoft Mercury Co., Ltd.	C. G. Arger ...	...	18 8
37	16	0	Lowestoft Police ...	Sergt. R. Furbank ...	...	38 18 0
9	12	0	Lowestoft Steam Herring Drifters, Ltd. ...	H. C. True ...	...	9 0 0
8	2	8	Lowestoft Steam Laundry Co. Ltd. ...	The Manageress ...	...	8 6 2
55	2	11	Lowestoft Transport and Electricity Supply ...	H. H. Saunders ...	...	50 9 5
28	6	11	Lowestoft Water & Gas. Co.	F. Gibson ...	...	34 17 2
12	17	10	Marks & Spencer, Ltd. ...	The Manager ...	...	13 1 10
19	0	0	Matthes, Ltd. ...	C. A. Bowyer ...	...	1 12 4
22	3	3	Mitchell Bros. ...	G. Mitchell ...	...	22 19 3
15	15	0	Moore, J. A. ...	W. A. Moore ...	...	14 5 0
17	18	10	Morton, C. & E., Ltd. ...	F. W. Carver ...	...	15 0 8
25	5	10	Motor Engineers ...	G. F. Surtees ...	...	14 17 10
15	0	0	Surtees, G. F., Waveney Co., Ltd., Mann, Egerton & Co., Ltd. ...	F. E. Barton ...	...	5 19 6
12	12	9	Overy, George ...	G. Overy ...	...	9 3 0
27	18	0	Peacock & Co., (Lowestoft) Ltd. ...	J. R. Cummins ...	...	—
—	—	—	Peacock & Richards, Ltd. (Herring) ...	J. R. Cummins ...	...	27 6 0
—	—	—	Peacock & Richards, Ltd. (Trawl) ...	T. Richards ...	...	6 7 0
2	8	6	Pearson, H., & Son. ...	F. Pearson ...	...	1 13 6
5	5	0	Pickering, W., & Son ...	H. Pickering ...	...	5 5 0
41	9	4	Podd, W. H., Ltd. ...	E. S. Edgley ...	...	38 13 4
43	15	9	Post Office and Customs ...	F. T. Smith ...	...	21 10 0
5	18	9	Premier Laundry (Lowestoft) Ltd. ...	Miss A. Newby ...	...	2 14 6
5	6	9	Prudential Assurance Co., Ltd. ...	W. S. Smith ...	...	8 4 4
24	8	1	Pryce, R. J. & Co. ...	C. H. Hammond ...	...	23 15 11
3	7	2	Refuge Assurance Co., Ltd. ...	W. Brooks ...	...	4 0 0
2	1	8	Reynolds, B. ...	B. Reynolds ...	...	1 0 0
12	0	0	Richards, T., Ltd. (Herring)...	A. E. Mallett... ..	...	—
16	10	2	Richards Ironworks, Ltd. ...	L. Richards ...	...	31 9 3
186	7	4	Rist's Wires and Cables Ltd.	Miss E. Thorpe ...	...	191 7 10
10	4	1	Robinson, M. F. & Co., Ltd.	Miss Strowger ...	...	9 18 0
14	1	6	Scottish Fishermen ...	... ..	...	17 5 9
14	5	6	Scottish Fish-Workers ...	... ..	...	8 0 0
2	18	6	Seago & Harrison (Lowestoft) Ltd. ...	Mrs. Purlant ...	...	3 6 0
2	1	6	Shipchangers, Ltd. ...	H. Welton ...	...	1 12 6
3	4	0	Suffolk Hotel ...	The Manager ...	...	2 10 0
20	11	10	Swonnell & Son, Ltd. ...	F. Bunton ...	...	16 17 5
2	13	0	Thomas & Evans, Ltd. ...	C. Ingram ...	...	—
47	9	8	Viscose Crepe Yarns, Ltd. ...	R. A. Lloyd ...	...	19 14 6
2	5	0	Woodens ...	H. Burgess ...	...	3 0 0
12	4	8	Woolworth, F. W., & Co., Ltd.	The Manager ...	...	9 0 8
8	9	0	Youngs, B. W., & Son ...	B. W. Youngs ...	...	8 8 8
31	8	4	Zephyr Engineers, Ltd. ...	Miss V. Leeds ...	...	39 5 3
<hr/>				Total		<hr/>
£2936	13	2				£2,769 1 8



## LOWESTOFT TOWN WARDS

1938						1939					
£	s.	d.				£	s.	d.			
659	18	10	North Ward	...	...	Mrs. Melhuish	...	...	741	17	5
688	2	1	South Ward	...	...	Miss Flower	...	...	764	18	8
313	1	6	East Ward	...	...	Miss Henderson	...	...	327	2	6
324	9	1	West Ward	...	...	Miss Batley	...	...	373	3	9
317	0	3	Oulton Broad	...	...	Mrs. Barnard	...	...	353	0	1
<hr/>						Total			<hr/>		
£2302	11	9							£2560	2	5

## COUNTRY DISTRICTS

£	s.	d.				£	s.	d.			
7	0	4	Barnby	...	...	Miss G. H. Dudgeon	...	...	7	3	8
3	5	0	Benacre	...	...	Miss Oldrin	...	...	3	0	8
95	3	4	Blundeston and Flixton	...	...	Miss. P. Peto	...	...	102	18	5
110	5	2	Carlton Colville	...	...	Mrs. P. W. Mobbs	...	...	111	5	11
57	11	3	Corton	...	...	Miss Dowsing	...	...	56	16	2
22	8	8	Gisleham	...	...	Miss G. M. Whitmore	...	...	16	7	6
31	15	8	Gunton	...	...	Miss Fowler, M.B.E.	...	...	33	17	4
27	17	0	Henstead	...	...	Mrs. Raven	...	...	28	4	10
10	12	4	Herringfleet	...	...	Lady Jackson	...	...	9	1	4
114	6	7	Kessingland	...	...	Mrs. Brock	...	...	128	12	2
8	15	7	Mutford	...	...	Mrs. W. Balls	...	...	10	2	3
9	5	8	Oulton	...	...	Miss Hollinworth	...	...	8	4	4
132	6	3	Pakefield	...	...	Miss Chalk	...	...	149	11	0
21	19	2	Rushmere	...	...	Miss May Wright	...	...	23	0	9
56	13	10	Somerleyton and Ashby	...	...	Miss Newstead	...	...	56	11	8
<hr/>						Total			<hr/>		
£709	5	10							£744	18	0

## NOTES ON THE CONTRIBUTORY SCHEME

It is pleasing to record another year of progress in all sections of the Scheme.

There are still a number of contributors who only subscribe one penny per week, and it is hoped that all Honorary Secretaries will, at every opportunity, do their utmost to stress the point that the minimum weekly contribution should be two pence. It is gratifying to report that a number of contributors have increased their contributions to three pence per week, and the Committee would welcome further interest in this direction among contributors.

There is a very considerable difference between the cost of treating "contributor" patients and the amount of contributions received. This will be seen on reference to the following page.

## CONTRIBUTORY SCHEME, 1939

### COST OF "CONTRIBUTOR" PATIENTS ONLY, COMPARED WITH RECEIPTS.

Division of Scheme.	In-Patients costing £9 2s. 3d. each.		Out-Patients costing 18/- each.		Total Costs. £ s. d.	Total Receipts. £ s. d.
	Numbers.	Costs. £ s. d.	Numbers.	Costs. £ s. d.		
Employees' Section	401	3654 2 3	1158	1042 4 0	4696 6 3	2769 1 8
Lowestoft Town Wards	342	3116 9 6	696	626 8 0	3742 17 6	2560 2 5
Country Districts	61	555 17 3	159	143 2 0	698 19 3	744 18 0
Thank Offerings	—	—	—	—	—	81 1 4
<b>TOTALS:</b>						
Contributors treated, Costs and Receipts	804	7326 9 0	2013	1811 14 0	9138 3 0	6155 3 5
Less Administration Expenses as per Statement					—	187 8 8
Balance of Income over Expenses					—	5967 14 9
Balance Excess of Costs					—	3170 8 3
					£9138 3 0	£9138 3 0

*Note.*—Non-Contributory Patients and Costs are NOT included in the above.



An Urgent Appeal is made to Annual Subscribers  
to induce their friends to become Subscribers

LIST OF ANNUAL SUBSCRIPTIONS

For the Year 1st October, 1938 to 30th September, 1939

\* New Subscriptions

† Increased subscriptions

‡ Subscribers who have covenanted to pay Subscriptions for seven years and whose Subscriptions have been augmented by recovery of Income Tax from the Inland Revenue Authorities.

	£	s.	d.
Adams, J. S., "East Mount," Elm Tree Road, Carlton Colville ... ..	1	7	6
Adams, P. C., "White-Ways", Corton Road ...	1	1	0
‡Alderton, Albert E., "Glenalmond", 2 Canon's Drive, Edgware, Middlesex ... ..	1	8	11
Alderton, C. G., 57 Corton Road ... ..	1	1	0
Anglo-American Oil Co., Ltd., Barrack Corner, St. Matthew's Street, Ipswich ... ..	2	2	0
Arnold, Mrs. Spencer, "Cockshoot," Blundeston ...	1	1	0
Ashby, A., "The Limes," 77, Yarmouth Road ...		10	0
‡Austin, C. W., "Broadland", Oulton Road ...	13	15	10
‡Baker, Mrs. H., "Rossland House," London Road S.	2	17	11
‡Balls, A. E., "Conway," Water Lane ... ..	2	17	11
Balls, H., 227 London Road South ... ..	1	1	0
Balls, Mrs., "Colville," Kessingland ... ..	1	1	0
Balls, Mrs., Mutford Hall, Mutford ... ..	1	1	0
‡Banks, Miss V. G., "Hazeldene," Corton Road ...	2	17	11
*Barber, N., 8 Gunton Drive ... ..	1	1	0
Barclays Bank Ltd., 1 Commercial Road ... ..	2	2	0
Barclays Bank, Ltd., 62 High Street ... ..	2	2	0
Barne, Capt. M. E. St. John, Sotterley Hall, Nr. Beccles	5	0	0
Barwell & Sons, 28 Carlton Road ... ..		10	6
Beare, E. J., 2 St. Aubyn's Road ... ..	1	1	0
Bessey & Palmer (Lowestoft), Ltd., The Bridge ...	2	2	0
Betts, Major H. J., "Eastleigh," Wellington Road		10	6
Bignold, Rev. Canon R. A., The Rectory, Carlton Colville	1	1	0
Birkbeck, Mrs. W. J., Lound Hall, Lound ...	1	1	0
Bishop, J. & Sons, 185 London Road North ...	1	1	0
Blackwell, Mrs. 307 London Road South ... ..	1	1	0
Blake, Miss, 23 Wellington Esplanade ... ..		10	0
Blake, Lovewell & Co., 63 London Road North ...	1	1	0
Blockwell, S. E., 67 Church Road ... ..		10	6



	£	s.	d.
Boggis, James, 6 Oulton Road ... ..	1	1	0
Boots, The Chemists ... ..	10	10	0
†Bowcock, Mrs. E. M., 53, Florence Road, Pakefield	1	8	11
Boyd, Mrs., The late, "Stronsay," Kirkley Cliff Road	3	3	0
Bradleys (Chester) Ltd., 113 London Road North ...		10	6
British & Argentine Meat Co., Ltd., London, E.C.1	1	1	0
Brown, Charles B., 9 Regent Road ... ..	1	1	0
†Browne, S. F., "Thurne," Corton Road ... ..	1	8	11
Burrett, R. A., 67 Sussex Road ... ..	1	1	0
†Burton, Mrs. H. C., 88 Norwich Road ... ..	7	4	9
†Burwood, H. A., the late., 12, St. George's Road, Gt. Yarmouth ... ..	1	8	11
Butterfield, J., Ltd., 2 Herring Market ... ..	3	3	0
†Buxton, Major A. Redmond, Fritton Hall, Nr. Great Yarmouth ... ..	1	8	11
Calver, Miss S., the late, 346, London Road South		10	0
Campbell & Witham, Ltd., 92 High Street ...		10	6
Campion, Mrs., and Miss Wilson, The Priory, St. Olaves		10	0
Capps, E. T., & Sons, Ltd., 102 St. Margaret's Road	3	3	0
Carruthers, Dr. J. N., 89 Corton Road ... ..	1	1	0
Catchpole, A. G., the late, "Waterloo," The Avenue	5	0	0
†Catchpole, N. H., 26 Regent Road ... ..	2	17	11
†Chadd, G. B., 76 London Road North ... ..	1	8	11
Chalk, Miss G. M., "East Gable," Pakefield ...	2	2	0
Chalk, Miss M. E., "East Gable," Pakefield ...	2	2	0
Clark, J. P., "The Pantiles," Corton Road ... ..	1	1	0
Clarke, Mrs., Rowan Lodge, St. Olaves ... ..	5	0	0
Coates, Miss M. L., 61 London Road North ...	1	1	0
†Collen, W. F., "Collingwood," 623 London Road S.	1	8	11
Colman, Miss E. M., Carrow Abbey, Norwich ...	2	2	0
Colman, Miss H. C., Carrow Abbey, Norwich ...	2	2	0
Colville, H. J., "Seacroft," Corton Road ... ..		10	6
†Combe, Major E. A., "Heathercot," St. Olaves ...	1	8	11
†Combe, Mrs. E. A., "Heathercot," St. Olaves ...		14	5
Cooper, A. Blencowe, 7 Regent Road ... ..	1	1	0
Cooper, W. B., Ltd., 13 Mariners Street ... ..	3	3	0
Co-operative Ships' Stores, Ltd., The Gables, Marina	1	1	0
†Co-operative Wholesale Society, Ltd., 1 Balloon Street, Manchester 4 ... ..	36	15	0
*Corkhill, E. C., 59, High Street ... ..	1	1	0
Craske, Ltd., Bridge Chambers ... ..	2	2	0
†Craske, Miss M., J.P., "The Wigwam," Carlton Colville ... ..	1	8	11
Craster, Mrs., "St. Ethelberts," Kirkley Cliff Road	1	1	0
Crates, W. H., Battery Green Road ... ..	2	2	0
Cribbens, Mrs., The Hut Hotel, Corton ... ..	2	0	0
Crotch & Norwich Billposting Co., Ltd., Norwich ...	1	1	0



	£	s.	d.
*Crouchen, G. E., 56, Gorleston Road, Oulton Broad	1	1	0
Cubitt, J. F., Fritton House, Fritton ... ..	1	1	0
†Cunningham, W. F., St. Peter's Street ... ..	1	8	11
Dagley, E., "The Cottage," St. Peter's Road ...		10	0
Daines, N. R. & Sons, "Dock Basket Works," Battery Green Road ... ..	1	1	0
†Dance, C. W., "Ascona," Gunton Cliff ... ..	1	8	11
Day, C. H., 69a, London Road North ... ..		10	6
†Dennington, Miss N. E. G., Hern House, Oulton Broad	1	8	11
Devereux, E. H., 5 Corton Road ... ..	3	3	0
Devereux, Harold, White House, Corton Road ...	3	3	0
Ditchfield, T. P., "Belvoir Villa," All Saints' Road	1	1	0
Dodington, Mrs. J., Uplands Farm, Carlton Colville		5	0
Dorling, S. H., 67 Raglan Street ... ..	1	1	0
Drifting & Trawling Total Loss Mutual Insurance Company of Lowestoft Ltd., per F. Spashett ...	5	5	0
East Anglian Ice and Cold Storage Co., Ltd., Riverside Road ... ..	5	5	0
Eastaugh, Miss Audrey, 8 Wellington Esplanade ...	1	0	0
Edwards, J. & J., Ltd., 100 High Street ... ..	3	3	0
Elliott & Garrod, Ltd., Battery Green Road ...	3	3	0
Emery, A. G., Providence House, Park Road ...		5	0
Emms, Rev. F. W., M.A., the late, The Rectory, Kessingland ... ..	1	1	0
†Enraght, Mrs., "St. Martins," Station Road ...	2	2	0
Falding Miss C. S., 40 Lyndhurst Road ... ..	1	1	0
Fellowes, Rev. J. A. L., the late, "Wilmington," Kirkley Park Road ... ..	1	1	0
Flint, W. H., Whitton Farm, Oulton Broad... ..	2	2	0
Flood & Son, Ltd., The Borough Press ... ..	1	1	0
Fordham, Mrs. R. M., "Ardlui," Corton Road ...	1	1	0
†Fordham, Miss W. M., "Ardlui," Corton Road ...	1	8	11
Foresters, L. & E.S. District, c/o C. F. J. Blyth, 22, Selby Street ... ..	5	5	0
Foresters' Court "Good Intent," No. 2410, c/o H. J. Goodwin, 130, London Road North ... ..	4	4	0
Foresters' Court "Horn of Chase," No. 2967, c/o W. R. Sanders, 12, Regent Road ... ..	5	5	0
Foresters' Court "Mayoress of Lowestoft," No. 8935, c/o C. F. J. Blyth, 22, Selby Street ... ..	1	1	0
Foresters' Court "Oak of the Forest," No. 3911, c/o H. J. Goodwin, 130, London Road North ...	2	2	0
Fowler, Miss E. G., M.B.E, Gunton Old Hall ...	1	1	0
Fraser, D., 10a Commercial Road ... ..	1	1	0
Freemason Lodge "St Margaret," No. 1452 per J. H. Parker, Lyncroft Road, Pakefield ... ..	1	1	0
Friend, Miss M. I. ... ..	1	1	0



	£	s.	d.
‡Fuller, J. R., Park Estate, Oulton Broad ... ..	2	17	11
Fuller, The Misses, 5 Wellington Esplanade ...		10	6
Gabriel, Dr. W. M., the late, "Ferneyfield," Cotmer Road, Carlton Colville ... ..	1	1	0
Gabriel, Mrs., The Dell, Cotmer Road, Oulton Broad	1	1	0
Gage, W. H., White House Farm, Blundeston ...	1	1	0
Garrood, Miss A. N., "Penrhyn," Regent Road ...	5	5	0
Garrood, W. G., Ingate Lodge, Carlton Colville ...	2	2	0
General Post Office, London Road North ... ..	5	0	0
Gilbert & Co., Ltd., "Stanford View," Battery Green Road ... ..	3	3	0
Goldsmith, Mrs. F. E. 44 Marine Parade ... ..	2	2	0
‡Gooch, Sir Thomas, Bart., Benacre Hall ... ..	34	9	7
Goodall, D., the late, 6 Woods Loke, Oulton Broad	1	1	0
Goodall, Miss A., 6 Woods Loke, Oulton Broad ...	1	1	0
Goodchild, H. H., "Grasmere," 49, Beccles Road, Oulton Broad ... ..	1	1	0
Gourock Ropework Co., Ltd., Battery Green Road	2	2	0
‡Gray, A. H., "Arcadia," The Highlands, Taunton	2	3	4
*Gray, H. L., "West View," Lyndhurst Road ...	1	1	0
Greenwood, Miss I. F. L., "Church Close," St. Peter's Road ... ..	1	1	0
Gyton, Mrs. A., "Perivale," 139, Carlton Road		10	6
Gyton, Miss C. L. L., 76, Carlton Road.		10	6
Hadenham, E. A., 8, Wellington Esplanade ...	5	0	0
Halford Cycle Co., Ltd., 239, Corporation Street, Birmingham ... ..	2	2	0
‡Hall, Bertram, J. P., Blundeston Lodge ... ..	2	17	11
Hall, Miss L., "Church Close," St. Peter's Road ...	1	1	0
Hall, Miss Lucy J. H., "Fernleigh," Carlton Road...	1	1	0
Halsey, Rev. G., Somerleyton Rectory ... ..	2	2	0
Halsey, Mrs., Somerleyton Rectory ... ..	1	1	0
Harbour Hotel, Ltd., The Harbour Hotel ... ..	2	2	0
‡Hardy, Ralph, "Highfield," 37 Corton Road ...	1	8	11
Harvey, Wilson & Osborne, Ltd., South Quay Engin- eering Works, Horn Hill ... ..	2	2	0
Havers & Durrant, 110, London Road North ...		10	6
Hepworth, H. G., Oulton Lodge, Oulton Broad ...	2	2	0
*Hewett, Mrs., 372 London Road South ... ..	1	1	0
‡Hodges, Mrs., "Ant Staithe," Broad View Road, Oulton Broad ... ..	2	17	11
Holl, E. J., 276, London Road South ... ..		10	6
Holt & Taylor, Victoria Chambers, London Road N.	1	1	0
Home & Colonial Stores, Ltd., 50, London Road N.	2	2	0
Hope, Miss Rowena A., 1 Dene Road ... ..	1	1	0
*Hunt, Miss A. A., 126 Clapham Road ... ..	2	2	0
*Hurst, H. F. R., 97 Clapham Road ... ..		10	6



	£	s.	d.
International Stores, Ltd., Commercial Road ...	1	1	0
‡Jackson, Brig.-Gen. Sir T. D., Bart., D.S.O., M.V.O. J.P., Herringfleet Hall ... ..	13	15	10
Jackson, Major H. B., 11, Corton Road ... ..	3	3	0
Jacobs, C. H., J.P., "Heatherville," Corton Road ...	1	1	0
Jenner, T., "Linkside," Corton Road ... ..	1	1	0
Jepson, Miss M., 48, Kirkley Park Road ... ..		5	0
‡Jéquier, Mrs., Waveney Hill, Oulton Broad ...	6	17	11
Jermy, W. J., Poplar Farm, Blundeston ... ..	1	1	0
Jewson & Sons, Ltd., St. Clement's, Norwich ...	2	2	0
Johns, T. V., "Pine Trees," Prospect Road, Oulton Broad ... ..	1	1	0
Johnson, E. H., J.P., Flixton House, Flixton ...	1	1	0
Jones, Mrs. Knights, 144, Bridge Road, Oulton Broad	10	6	
*Keen, Miss H. A., "Lyncrest," Elm Tree Road, Carlton Colville ... ..	1	1	0
Key, B. J., and C. W., 46 and 48, Queen's Road ...	1	1	0
Kirkley Poor's Land Trustees, c/o J. A. Nicholson, Marina ... ..	20	0	0
Lacon & Co., Ltd., 69, High Street ... ..	15	15	0
Lake Lothian Lodge, Oddfellows, c/o P. J. Scarle ...	5	5	0
Latten, R. J., Ltd., Commercial Road ... ..	3	3	0
Learner, W. H., 30, Gordon Road ... ..	1	1	0
‡Leathes, Miss G. K. de M., 6, Gunton Cliff ... ..	2	17	11
Leighton, D., & Son, Ltd., Belvedere Road ...	2	2	0
‡Lewis, N. S., Blundeston Hall, Blundeston ...	2	17	11
Licence, Miss A. F., 25, Dene Road ... ..	1	1	0
Lipton, Ltd., 45, London Road North ... ..		5	0
Liverpool Victoria Friendly Society, Victoria House, Southampton Row, W.C.I. ... ..	2	2	0
Lloyds Bank, Ltd., London Road North ... ..	2	2	0
‡Lock, Commander R. G., Yacht <i>Ardea</i> , Oulton Broad ... ..	6	17	11
Lombe, Miss E., 29, Kirkley Cliff Road ... ..	1	0	0
London & North Eastern Railway Co., Marylebone Station, London, N.W.1. ... ..	10	0	0
*Long, R. A., 82, Beccles Road, Oulton Broad ...	1	1	0
Lord Kitchener Memorial Holiday Home, Kirkley Cliff ... ..	6	6	0
Lowestoft Coaling Co., Ltd., 12, Waveney Road ...	5	5	0
Lowestoft Convalescent Home, per P. R. Burroughes, Norwich ... ..	2	2	0
Lowestoft Co-operative Society, Ltd., Clapham Road	14	14	0
Lowestoft Corporation, Town Hall ... ..	10	10	0
Lowestoft Corporation Electricity Supply, London Road North ... ..	10	10	0
Lowestoft Corporation Transport, London Road N.	2	2	0



	£	s.	d.
Lowestoft & District Grocers' Association ... ..	1	1	0
Lowestoft Fish Selling Co., Ltd., 24, Herring Market	5	5	0
Lowestoft Mutual Fishing Vessel Insurance Society, Ltd., per F. Spashett ... ..	10	10	0
Lowestoft & North Suffolk Licensed Victuallers' Association, per V. H. Norman, Secretary ...	1	1	0
Lowestoft Police ... ..	3	3	0
Lowestoft Railway Mission ... ..	1	1	0
Lowestoft Steam Herring Drifters Co., Ltd., 26, Herring Market ... ..	6	0	0
Lowestoft Steam Laundry Co., Ltd., 124, London Road North ... ..	3	3	0
Lowestoft Trawlers' United Insurance Association Ltd., per F. Spashett ... ..	5	5	0
Lowestoft Water & Gas Co., 137, London Road N.	31	10	0
Loyal "Lacon" Lodge, M.U.O., c/o S. E. Clarke 11, Grove Road ... ..	6	5	0
Loyal "Lacon" Lodge, M.U.O., (State Section) c/o S. E. Clarke, 11, Grove Road ... ..	4	5	0
‡Lucas, Col. A. G., C.B., M.V.O., 47, Wilbury Road, Hove, Sussex ... ..	27	11	8
‡Lucas, Mrs., 47, Wilbury Road, Hove, Sussex ...	2	17	11
Lusher, Miss, "Wingfield," 97, Corton Road ...	2	2	0
Lusher, Miss L., "Wingfield," 97, Corton Road ...	2	2	0
Mallett, A. E., 2, Pakefield Road ... ..	1	1	0
Mallett Bros., 10a, Herring Market ... ..	2	2	0
‡Marsh, Miss H. G., "Scarsdale," North Parade ...	7	4	9
Matthes, Ltd., 179, London Road South ... ..	1	1	0
Maypole Dairy Co., Ltd., 22, London Road North ...	1	1	0
Midland Bank, Ltd., 34, London Road North ...	2	2	0
Mitchell Bros., 18a, Herring Market ... ..	2	2	0
Morgans Brewery Co., Ltd., King Street Old Brewery, Norwich ... ..	3	3	0
‡Morse, Gilbert, North Court, Brandon ... ..	4	6	10
Morton, C. & E., Ltd., London, E. C. 3. ... ..	5	5	0
Mullender, F. O., 60, High Street ... ..	2	2	0
Mummery, J. R., "Cede Deo," Blundeston Road, Corton ... ..	1	1	0
Murton, Mrs., "Highdene," Park Road ... ..	1	1	0
National Provincial Bank, Ltd., London Road N.	2	2	0
National Provincial Bank, Ltd., Kirkley ... ..	1	1	0
Neeves, Mrs., The Clyffe Hotel, Kirkley Cliff ...	1	0	0
Nelson, J., 7, North Parade ... ..	1	1	0
Nicholson, J. A., "Overdene," Gunton Cliff ...	2	2	0
Nicholson, Miss K., 101, Corton Road ... ..	1	1	0
Norfolk News Co., Ltd., 57, London Street, Norwich	2	2	0
Norman, W., 47, Gunton Drive ... ..	1	1	0



	£	s.	d.
North Sea Coaling Co., Ltd., 5, Battery Green Road	5	5	0
Norton, Mrs., 20, Gordon Road ... ..	1	1	0
Norwich District M.U. Oddfellows, per S. E. Clarke, 11, Grove Road ... ..	6	6	0
Notley, Mrs. A. G., Whitton Lodge, Carlton Colville	2	2	0
O'Driscoll, Mrs., "Desboro," 90, Park Road ...	1	1	0
Osborne, Miss A. A., 39, Royal Avenue ... ..		10	0
Owles, S. J., the late, Boundary House, Yarmouth Road	2	2	0
*Pearn, S., 31, Beccles Road, Oulton Broad ... ..	1	1	0
Pennington, Mrs., "Homeside," Kessingland ...	1	1	0
Peto, Miss G., the late, "Bridgecot," Oulton Broad	2	2	0
Peto, L. J., J.P., the late, Blundeston House, ... Blundeston ... ..	2	2	0
Phillips, Rev. W. R., "Hartside," Victoria Mansions	1	1	0
‡Plane, F. W., 183, Raglan Street ... ..	1	8	11
Player, Mrs., 338a, London Road South ... ..	2	2	0
Plumtree, Rev. W. H., M.A., The Rectory, Oulton	1	1	0
*‡Poyser, Mrs., 58, Bridge Road, Oulton Broad ...	1	8	11
Premier Laundry (Lowestoft) Ltd., The Prairie ...	3	3	0
‡Pretty, George, 43, Alexandra Road ... ..	1	8	11
Prime, C. E., Henstead... ..	1	1	0
Pryce, R. J., Suffolk Road ... ..	2	2	0
*Pye, Mrs., "The Nest," Romany Road, Oulton Broad	1	1	0
‡Pyke, Miss A. S., 22, Grosvenor Road ... ..	1	8	11
‡Pyke, Mrs., 22, Grosvenor Road ... ..	1	8	11
Pyne, E. D., 416a, London Road South ... ..	1	1	0
‡Rackham, L. J., The Rookery, Carlton Colville ...	1	8	11
Randlesome, G. T., 47, Royal Avenue ... ..	1	1	0
Richards Ironworks Ltd., Crown Works, Horn Hill (1937-1938) ... ..	1	1	0
Richards Ironworks Ltd., Crown Works, Horn Hill	1	1	0
Riches, Mrs. C. F., St. Hilda's, Alexandra Road ...	1	1	0
Rix, Miss F. E., 18, Wellington Esplanade ... ..	1	10	0
Rix, G. Kerry, the late, 372, London Road South ...	2	2	0
*Robbens, B., Yellow Sands, Gunton Cliff ... ..	1	1	0
Robert Mayes' Charity, per W. Bryan Forward ...	15	0	0
‡Roberts, Miss M. E., 40, Lyndhurst Road ... ..	1	8	11
Robinson, Leo A., "Broadside," Oulton Broad ...	2	2	0
Robinson, M. F., & Co., Ltd., High Street ... ..	1	1	0
Rodocanachi, Miss D., Wenhaston Grange, Halesworth	3	0	0
‡Rowe, E. L., "Lavengro," Oulton Broad ... ..	2	17	11
Royal National Mission to Deep Sea Fishermen, 68, Victoria Street, London, S.W.1. ... ..	2	2	0
Royal Norfolk & Suffolk Yacht Club, Royal Plain	5	5	0
Samuel, H. T., 2, Raglan Street ... ..	2	2	0
Sanctuary Lowestoft Union, A. O. Shepherds, per J. W. Ablett ... ..	1	0	0

	£	s.	d.
†Sands, Mrs. M. G., , Rectory Road ... ..	1	8	11
†Santy, Mrs. E., "Lyncroft," Yarmouth Road ... ..	1	8	11
†Saul, J. Duncan, 12, Gunton Drive ... ..	1	8	11
Saunders, B., 28, Lyndhurst Road ... ..	1	1	0
Savage, Mrs., 2, Royal Avenue ... ..	1	1	0
Scarff, Mrs., 23, Toning Street ... ..	1	1	0
Scotch Wool & Hosiery Stores, 110, London Road N.	1	1	0
Seago & Harrison (Lowestoft) Ltd., Adrian Road ...	1	1	0
Searles, R. J., 11, Carlton Road, South Lowestoft ...	2	2	0
Sewell, J. J., "Lyndonville," Oulton Road ... ..	1	1	0
Sewell, Mrs. C., 48, Worthing Road ... ..	1	1	0
Sharkey, Mrs., Turret House, 87 Royal Avenue ...		5	0
†Shaw, E. C. E., The Uplands, Carlton Colville ...	2	3	4
†Shaw, Mrs., The Uplands, Carlton Colville ... ..	2	17	11
Shell Mex & B.P., Ltd., Shell-B.P. House, Lloyd's Avenue, Ipswich ... ..	2	2	0
Shipchandlers, Ltd., 14, Waveney Road ... ..	2	2	0
Slater, J., Bassenhill, Corton ... ..	1	1	0
Slater, W. S., Park Farm, Blundeston ... ..	1	1	0
†Smith, C. V., 11, Yarmouth Road ... ..	1	8	11
Smith, F. W., 44, High Street ... ..	1	1	0
Somerleyton, Major The Rt. Hon. Lord, M.C., D.L., J.P., Somerleyton Hall ... ..	10	15	11
South Cliff Young Men's Bible Class, per Mr. Allison		10	6
Spashett, F., J.P., Waveney Chambers ... ..	2	2	0
Spashett, Mrs. F., Hill House ... ..	2	2	0
Spashett, Major G. F., J.P., "Langdale," Oulton Broad ... ..	1	1	0
†Stangroom, S. T., "Grove House," 121, London Road North ... ..	1	8	11
Star Drift Fishing Co., Ltd., Beach Road ... ..	7	7	0
Stead & Simpson, Ltd., 219, London Road South ...	2	2	0
Stebbing, C. W., 51, Corton Road ... ..	2	2	0
†Stebbing, H. J., Old Manor House, Lound ... ..	1	8	11
Stebbing & Sons, Ltd., High Street ... ..	1	1	0
Steward & Patteson, Ltd., 1, Hall Quay, Great Yarmouth ... ..	2	2	0
†Stradbroke, Right Hon. the Earl of, K.C.M.G., C.B., C.V.O., A.D.C., Henham Hall ... ..	2	17	11
Stranack, R. S., "Breakspear," Oulton Broad ...	2	2	0
Swann, F., "Latimer," St. Margaret's Road ...	1	1	0
†Swindell, P. L., "Faraway," Cotmer Road, Oulton Broad ... ..	1	8	11
†Swindell, Mrs., "Faraway," Cotmer Road, Oulton Broad ... ..	1	8	11
Swonnell, S., & Son, Ltd., Oulton Broad ... ..	5	5	0
†Tallowin, Mrs., 8, Kirkley Cliff ... ..	1	8	11



	£	s.	d.
‡Targett, Mrs., 14, Gordon Road ... ..	1	8	11
†Taylor, Mrs. J. M., J.P., "Broadview," Oulton Broad	2	2	0
‡Thirtle, Miss A. S., "Glengarriff," 5, Hartfield Road, Eastbourne ... ..	1	8	11
‡Thirtle, Mrs., "Lyndale," Baldwin Avenue, Eastbourne	1	8	11
*Thomas, O. P., "Compton," Elm Tree Road ...	10	6	
Thompson, E. A., 38, Lyndhurst Road ... ..	2	2	0
Thorpe, H. W., 21, Winnipeg Road ... ..	10	6	
Thorpe, Mrs., 21, Winnipeg Road ... ..	10	6	
Thurgar, W. A., 14, Corton Road ... ..	1	1	0
Timpson, W., Ltd., 109a, London Road North ...	2	2	0
‡Trent, H. C., "Heimat," Gorleston Road, Oulton Broad	1	8	11
Tripp, Miss L. M., "St. Margaret's," Walmer Road	1	1	0
Tunbridge Lacey & Co., 15, Surrey Street ... ..	1	1	0
‡Tuttle, E. W., Bon Marché ... ..	4	6	10
‡Tuttle, Miss E. J., "Old Meadows," Carlton Colville	1	8	11
‡Tuttle, Mrs. E. W., "The Nook," Station Road ...	1	8	11
Upcher, Miss V. M., J.P., Fritton Warren ... ..	1	1	0
Utting, J., Cornwall House, The Avenue ... ..	3	3	0
*Vere-Jones, Mrs., "Eastnook," Pakefield ... ..	1	0	0
Wainwright, J. H., 16, Beach Road ... ..	1	1	0
Wales, Mrs. J., 3, Garden Villas, Royal Avenue ...	12	6	
*Walker, C. W., Bank House, 62 High Street ...	1	1	0
†Waller, Mrs., Holland House, Yarmouth Road ...	2	2	0
Walton, S., 1, Corton Road ... ..	2	2	0
‡Warman, Miss C., "Roselea," Marlborough Road, Oulton Broad ... ..	1	8	11
Wharton, F. G., 10, Carlton Road, South Lowestoft	1	1	0
White, T. L., 170, Raglan Street ... ..	1	10	0
Whitmore, Mrs., Church Farm, Gisleham ... ..	10	0	
*Whytehead, Rev. Canon R. L., The Rectory ...	2	2	0
Wigg, Mr. and Mrs., J. J., 21, Royal Avenue ...	10	6	
Wighton, B. J., Royal Oak Hotel ... ..	1	1	0
Wiltshire, Sons & Jordan, 13, Surrey Street ...	2	2	0
Wisker, E., 9, Surrey Street ... ..	1	1	0
Wooden, A., "Broad View," Broad View Road, Oulton Broad ... ..	1	1	0
Woodger, J., North Lodge, Lowestoft ... ..	5	5	0
World's Stores, Ltd., London Road South ... ..	1	1	0
Wright, Miss W. E., "West End," Long Lane, Corton	2	2	0
‡Youngman, B. E. F., "Ashdale," Sands Lane, Oulton Broad ... ..	1	8	11
‡Youngman, F. H., 403, London Road South ...	2	17	11
Youngman, Miss E. J., 403 London Road South ...	1	1	0
Youngman, Miss G. E., 403 London Road South ...	1	1	0

---

£903 6 1

ANNUAL SUBSCRIPTIONS IN PARTIAL MAINTENANCE  
OF BEDS AND COTS

	£	s.	d.
<i>Brought forward</i> ... ..	903	6	1
Prudential Assurance Co., Ltd., London, E.C.1. ...	20	0	0
Rangers, Guides and Brownies of the Lowestoft Districts, per the Hon. Secretary and Treasurer	21	0	0
	<hr/>		
	£944	6	1
	<hr/> <hr/>		

For copy of Deed of Covenant please see last page of Report.

DONATIONS

	£	s.	d.
Alasia, Miss Rita, Crabapple Cottage, Cotmer Road, Oulton Broad ... ..	10	0	
Alasia, Miss Tina, Crabapple Cottage, Cotmer Road, Oulton Broad ... ..	10	0	
Amalgamated Engineering Union, members of Lowestoft Branch, per H. Hunt, Branch Secretary, 14 Salisbury Road ... ..	1	1	0
"Anonymous" ... ..	6	10	0
"Anonymous" ... ..	2	2	0
"Anonymous" ... ..		5	0
"Anonymous" ... ..		2	6
Bradbeer, B. S., & Co., donations from Steamers ...	1	10	0
Cadbury, Bros, Ltd., Bournville ... ..	1	0	0
Church Road School, Infants' Department ... ..		2	8
Cladingbowl, H. W., 20 Trawl Market ... ..	3	3	0
Cook, Mrs., 16 Maidstone Road ... ..	1	0	0
Coronation Badminton Club, balance of funds, per G. F. Howard, 'Tettenhall', Oulton Broad ... ..	5	16	10
Corton Sick Benefit Club, per the Secretary ... ..		2	6
East Anglian Munitions Trust ... ..	2	3	6
"Egg Day" ... ..	2	8	10
Evans, Miss S., 15 Gorleston Road, Oulton Broad ...	1	0	0
"G. H" (Lerwick) ... ..	3	0	0
Goldsmith, Dr. E. O., 44 Marine Parade ... ..	1	1	0
Great Eastern Railway Accident Fund ... ..	25	0	0
Kensington Gardens Bowls Club, per E. A. True, Honorary Secretary ... ..	2	2	0



	£	s.	d.
King, Mrs., "Home Close", Cliftonville Road, Pakefield. "Bun" pennies donated for Children's Ward Cot Tables ... ..	11	8	
"Lady of the Lake" Darts Club ... ..	10	0	
Lothingland Young Farmers' Club Dramatic Group, per W. J. Pryke, Club Leader and Honorary Secretary ... ..	1	1	0
Lowestoft Fishermen's Shelter, Trustees of, per Miss D. M. Thirtle, Honorary Secretary ... ..	10	0	0
Lowestoft Railway Mission ... ..	10	6	
Lowestoft Secondary School, Junior Dramatic Society, proceeds of sale of Programmes at Annual Per- formance ... ..	18	6	
Lowestoft Secondary School, "Shell" Form Library Fund ... ..	2	6	
Marks & Spencer Ltd., 82 Baker Street, London, W.1	3	16	0
Pakefield Hall Holiday Camp ... ..	6	8	7
Paul, Mrs. E. Murray, "Luceram", Woodstock Road, St. Albans, "Bun" Pennies donated for Cot Bed Tables ... ..	11	9	
Podd, W. H., Ltd., 9 and 10 Trawl Market ... ..	5	10	0
"Pound Gift Day" ... ..	1	6	7
Quantrill Mrs., 548 London Road South ... ..	2	5	0
Robert Mayes Fund, per W. Bryan Forward... ..	10	0	0
Robinson, Messrs. M. F. & Co., Ltd., The Employees of, per R. F. M. Brown ... ..	10	0	
Seago & Harrison (Lowestoft) Ltd., Adrian Road ...	1	0	0
Small & Co (Lowestoft) Ltd., donations from Steamers	7	7	0
Smith, Mrs., Lowestoft ... ..	10	0	
Somerleyton, Major the Rt. Hon. Lord, M.C., D.L., J.P., proportion of amount received from Visitors to Somerleyton Hall Gardens ... ..	48	6	10
Somerleyton, Major the Rt. Hon. Lord, M.C., D.L., J.P., donation from T. Wall & Sons Ltd., in respect of right to sell Ices at Somerleyton Hall Gardens during Season 1938 ... ..	2	2	0
Waller, R. & Sons, 90 London Road North, donation given in connection with Dance held 2nd February	2	2	0
Welch, E. H., 103 Raglan Street ... ..	1	0	0
Wrentham Quoit Club, "Horse & Groom", Wrentham, result of competition for the "Hadenham" Cup, per E. S. Friend, Honorary Secretary ... ..	5	5	0
"Xeno" ... ..	5	0	0
	£177 5 9		

## COLLECTING BOXES

	£	s.	d.
Barclays Bank, Ltd., 62 High Street ...		4	7
Barnard, Mrs., "The Maples," Cotmer Road, Carlton Colville ... ..		5	6
Benedict, Mrs., Windsor Hotel ... ..		3	6
Bonsall, Messrs., 14 Suffolk Road ...		1	4
Carter, E. C., 5 Waveney Road ... ..			8
Civil Service Camp, Corton, per G. Day ...	51	6	5
Clyffe Hotel, per Mrs. Neeves ... ..		1	0
Coleman & Brown, London Road South		1	2
Constitutional Holiday Camps, Ltd., Hopton, per H. G. King ... ..	1	14	8
Corton Beach Holiday Camp, Ltd., per F. Cutler ... ..	9	3	1
Croft, W. J., Ltd., 4 Thurston Road ...		7	10
Cunningham, W. F., & Son, St. Peter's Street ... ..		1	1
Curry and Paxton, Ltd., 64A London Road North ... ..		8	1
Daniel, Mrs., The Post Office, Kessingland Beach ... ..		5	10
Davey, Mrs., 1 Broad Road, Oulton Broad		5	7
Devereux, J., & Sons, Ltd., 156 London Road South ... ..			6
Dewhurst, J. H., Ltd., 205 London Road S.	16		1
Dunnett, Mrs., 129 Bridge Road, Oulton Broad ... ..		14	0
Esplanade Hotel, per S. Gray ... ..			9
Fletcher, G. S., 69 Raglan Street ...		1	8
Gennery, C. V., 15 Esplanade ... ..		1	7
Gower, C. E., 10 Pier Terrace ... ..		2	9
Gunton Hall Holiday Camp, per S. H. Lambert ... ..	9	14	11
Hannant, H. G., 162 London Road South		4	11
Harbour Dues Office, North Quay ...			4
Hatfield Hotel, per F. W. Henderson ...		1	2
H.M. Customs and Excise Office ... ..		2	6
Hopkinson, E., 105 Bridge Road, Oulton Broad ... ..	2	10	5
Hospital Boxes :			
Front Hall ... ..	2	4	7
Wards 1 and 2 ... ..	1	8	1
Wards 3 and 4 ... ..	1	12	1
Special Diseases Dept. ... ..		14	8
Secretary's Office ... ..		13	0
	6	12	5



	£	s.	d.
Hotel Imperial ... ..		1	4
Hotel Imperial (Devil's Bar) ... ..		12	4
Hotel Victoria, per R. Henderson ...	1	9	6
Jewson's Social Club, Belvedere Road ...		4	2
Liverpool Victoria Friendly Society, 115 High Street ... ..			11
L.N.E.R., Central Station, No. 1 Bar ...		5	11
L.N.E.R., Central Station, No. 2 Bar ...		1	11
Lowestoft Water & Gas Co., London Road North ... ..		5	1
Mortimer, Mr. and Mrs., "Montpellier," Kirkley Cliff Road ... ..	10		9
New Shelter, Waveney Road, per C. G. Crowe ... ..		6	6
North Lowestoft Post Office, per Mrs. Long ... ..	11		3
Norton & Sons, The Bridge ... ..		5	5
Pakefield Hall Holiday Camp, per H. C. Barrett ... ..		8	6
Pike & Sons, 139 London Road North ...	14		6
Plane, F. W., 183 Raglan Street ... ..			2
Plant, R., Kirkley Post Office ... ..		2	4
Royal Hotel (Ladies' Cloak Room) ...		8	5
Seago & Harrison, Ltd., Alexandra Road		1	4
Seago & Harrison, Ltd., Commercial Road		4	2
Seale, R. M., & Co., 46 London Road North		2	3
Shipchandlers, Ltd., 14 Waveney Road ...		2	3
Smith, Mrs. M. E., Pier View Restaurant, Waveney Road ... ..		4	5
Sonnex, A. F., Bridge Road, Oulton Broad			7
Taylor, Dr. J. M., "Broadview," Oulton Broad ... ..	13		4
Thain, E. F., Ltd., The Bridge ... ..		2	2
Utting, C. W., Lion Press, Lorne Park Rd.			2
Waller, R. W., & Sons, 3 Pier Terrace ...		3	2
Whatley, Mrs., 249 London Road South		4	7
Woolston Bros., 13 Commercial Road ...	10		4
Wrens, Ltd., 139 High Street ... ..			10
W.T.A. Holiday Camp, Rogerson Hall, Corton ... ..	6	11	3
Yarmouth Stores, Ltd. The Bridge ...			11
	<hr/>		
	£101	5	1
	<hr/>		

" LACON " CUP COMPETITION

List of collections in connection with the Competition for a  
Silver Challenge Cup presented by Messrs. E. Lacon & Co. Ltd.

*Winners :*

- 1926—Mr. Frank Larke, Fox and Hounds.  
 1927—Mr. C. King, Windsor Castle.  
 1928—Mr. J. McClure, King's Arms.  
 1929—Mr. J. McClure, King's Arms.  
 1930—Mr. C. E. T. Barnard, Royal Standard.  
 1931—Mr. C. E. T. Barnard, Royal Standard.  
 1932—Mr. and Mrs. A. C. Maher, Hotel Imperial.  
 1933—Mr. and Mrs. A. C. Maher, Hotel Imperial  
 1934—Mr. R. C. Ainslie, Windsor Castle.  
 1935—Mr. R. C. Ainslie Windsor Castle.  
 1936—Mr. R. C. Ainslie, Windsor Castle.  
 1937—Mr. R. C. Ainslie, Windsor Castle.  
 1938—Mr. D. Sterry, Carlton Hotel.  
 1939—Mr. D. Sterry, Carlton Hotel.

LOWESTOFT	£	s.	d.
Adelaide Stores, J. Hart ... ..			2
Albion Stores, G. W. Buck ... ..		2	7
Anchor Hotel, C. R. Moffat ... ..	1	6	3
Anchor Stores, H. W. Herring ... ..			4
Bank Stores, W. G. Allerton ... ..		3	7
Belle Vue, R. Houghton ... ..		1	5
Belvedere, F. W. Peck ... ..			4
Carlton Hotel, D. Sterry ... ..	9	0	8
Clarendon Stores, J. Munnings ... ..		1	0
Dock Tavern, W. R. Barker ... ..	1	3	7
Duke of Edinburgh, T. Johnson ... ..		3	1
Eagle Tavern, T. Woolston ... ..			7
Elephant and Castle, T. Grundon ... ..	14		10
Factory Arms, W. W. Strange ... ..	11		3
Falcon Stores, Mrs. Coleman ... ..			7
Forester's Arms, E. B. Woods ... ..		3	0
Fox and Hounds, E. W. Dann ... ..		4	1
Globe Hotel, T. Head ... ..		1	0
Great Eastern Hotel, R. C. Pitt ... ..	13		6
Greyhound Tavern, F. W. Gosling ... ..		1	6
Harbour Hotel, H. Sheppard ... ..		9	2
Havelock, F. G. Scarles ... ..			11
Jolly Sailors, W. A. Gosling ... ..	17		7



	£	s.	d.
Jubilee Stores, W. G. Utting ...		2	9
King's Arms, F. Read ...			4
Lacon Arms, F. Starling ...			7
Lake Lothing Hotel, Mrs. Marjoram	I	2	0
Lion Hotel, H. James ...		2	I
Lord Raglan, T. B. N. Manthorpe		3	I
Morning Star (North), F. G. Leeder		I	6
Morning Star (South), S. F. Gray		I	8
Old Blue Anchor Stores, V. H. Norman ...		16	8
Oxford Arms, Mrs. Dann ...		12	6
Rising Sun, J. W. Burwood ...		12	0
Rose and Crown, H. Saunders ...		I	4
Royal Oak Hotel, B. J. Wighton ...		3	2
Ship Inn, A. A. Thurston ...			4
Spread Eagle Hotel, J. Taylor ...		I	5
Stone Cottage, Mrs. Strowger ...		I	2
Tramway Hotel, R. S. Plumb ...		2	0
Triangle Tavern, J. Chenery ...		I	0
Trowel and Hammer, B. E. Tuck		4	6
Volunteer, The, Mrs. Fletcher ...		7	0
Windsor Castle, R. C. Ainslie ...	4	15	5
Ye Olde Plough and Sail, G. R. Dann		4	0

## OULTON BROAD

Commodore Hotel, C. B. Darby ...	17	2
Flying Dutchman, W. S. Holland ...	5	3
Lady of the Lake, L. Rich ...	4	0
Lord Nelson, Mrs. Browne ...	3	9
Station Hotel, W. S. Yarrow ...	3	7
Waveney Hotel, A. R. Ward ...	6	3
Wherry Hotel, W. Buckley ...	4	7

## BLUNDESTON

Red Lion, A. B. Harvey ...	I	2
----------------------------	---	---

## CARLTON COLVILLE

Bell Inn, Mrs. Solomon ...	I	2
Crown, F. H. Algar ...	2	6
Old Red House, W. C. Riches ...		6

## CORTON

Hut Hotel, Mrs. Cribbens ...	6	7
------------------------------	---	---

## FRITTON

Jolly Anglers, H. A. Layton ...	4	6
---------------------------------	---	---

HOPTON			s.	d.
White Hart, W. Kidd	...	...	4	4
KESSINGLAND				.
King's Head, H. Clark	...	...	1	0
Queen's Head, H. Lewis	...	...	7	8
Sailors' Home Inn, W. Payne	...	...	1	3 7
LOUND				
Village Maid, R. Fox	...	...	4	8
MUTFORD				
Crossings Inn, J. Soanes	...	...	4	0
OULTON				
Blue Boar, E. F. Lester	...	...	1	14 10
Red House, S. A. Burwood	...	...	7	4
ST. OLAVES				
Bell Inn, C. S. Pitt	...	...	1	1 0
SOMERLEYTON				
Duke's Head Hotel, A. S. H. Gage			10	0
			<hr/>	
			£34	16 11
			<hr/> <hr/>	

## SUMMARY

		£	s.	d.
Ordinary Collecting Boxes	...	101	5	1
"Lacon" Cup Competition Boxes	...	34	16	11
		<hr/>		
		£136	2	0
		<hr/> <hr/>		

## ENTERTAINMENTS

	£	s.	d.	£	s.	d.
<i>Billiards :</i>						
Montague Burton Hospital Billiards Tournament, per The Lowestoft and District Billiards League Committee				9	0	7
<i>Bowls :</i>						
Lowestoft Hospital Bowls Tournament Committee, net proceeds of Bowls Tournament, per J. E. Beddows, Chair- man				16	0	0



<i>Concert :</i>	£	s.	d.	£	s.	d.
Concert at St. Margaret's Institute, per Herbert Kent ... ..				2	2	3

*Dances and Dancing Display :*

Dancing Display at Sparrow's Nest Theatre, per Miss Yvonne Mercia ...	19	12	1			
Hospital Dances, per Mr. and Mrs. W. Buckley, Wherry Hotel, Oulton Broad L.D.O.A., proceeds of Dance at Waller's Restaurant ... ..	11	14	0			
	2	0	0			
Matron and Nursing Staff of the Hospital, majority of proceeds of Dance held at the Hotel Victoria ... ..	10	0	0			
	<hr/>			43	6	1

*Fête :*

Somerleyton Garden Party Fête held in Somerleyton Hall Gardens ... ..				84	19	11
--	--	--	--	----	----	----

*Football :*

L.N.E.R. " Dann " Charity Football Cup, per L. Brindy ... ..	5	0	0			
Lowestoft and District Referees' Associa- tion, proceeds of Football Match ...		13	0			
Lowestoft Hospital Cup Committee, per W. G. Jude, Honorary Secretary ...	52	10	0			
Suffolk County Football Association, part proceeds of Charity Match ... ..	5	0	0			
	<hr/>			63	3	0

*Whist Drives, etc. :*

Boy Scouts—14th Lowestoft Troop, net proceeds of Whist Drive, per Honorary Treasurer... ..	3	11	8			
Kessingland, Whist Drive and Dance, per Mrs. Brock ... ..	15	15	7			
South Ward, Whist Drive, per Miss Flower	39	5	4			
	<hr/>			58	12	7
				<hr/>		
				£277	4	5
				<hr/>		

## CONGREGATIONAL COLLECTIONS

	£	s.	d.
Blundeston Church ... ..	5	0	0
Carlton Colville Church ... ..	2	5	0
Corton Church ... ..	3	13	4
Gisleham Church ... ..		10	0
Gunton, St. Peter's Church ... ..	3	17	2
LOWESTOFT :—			
Baptist Church ... ..	6	8	8
Catholic Church ... ..	2	14	0
Christ Church ... ..	2	0	0
London Road Congregational Church ...	1	18	4
Lorne Park Road Methodist Church ...		10	0
Primitive Methodist Sunday School, St. Peter's Street ... ..		5	0
Sailors' and Fishermen's Bethel ... ..	2	5	6
St. John's Church ... ..	6	3	0
St. Margaret's Parish, The Churches in ...	9	19	9
St. Peter's Church, Kirkley ... ..	8	8	0
South Cliff Congregational Church ...	2	16	11
Tonning Street Methodist Church ...	1	3	6
Oulton Broad, St. Mark's Church ... ..	2	2	0
Oulton Church ... ..	4	0	0
Pakefield Church ... ..	6	14	11
Rushmere Church ... ..	2	0	0
Somerleyton and Ashby Churches ... ..	4	4	7
	<u>£78</u>	<u>19</u>	<u>8</u>

## OTHER COLLECTIONS

	£	s.	d.
Constitutional Holiday Camp, collection made at Beach Hut, per A. Purdy ... ..		13	7
Lowestoft British Legion Band, collection taken at Band Concert in Hospital Grounds ... ..	1	12	10
Lowestoft Lacon's Dart League, collection made at inter-League match—Lowestoft v. Great Yar- mouth at the Suffolk Hotel ... ..	2	15	2
Lowestoft Lacon's Dart League, collection taken at inter-league match—Lowestoft v. Norwich ...		10	0
Suffolk Installed Masters' Lodge No. 3913, collection made at Meeting held at Lowestoft ... ..	2	2	0
	<u>£7</u>	<u>13</u>	<u>7</u>



## DEVELOPMENT FUND

The Development Fund Committee gratefully acknowledges contributions of £1 and over received during the financial year ended 30th Sept., 1939 as follows:—

	£	s.	d.
Morse, Mr. Edgar	40	0	0
Proceeds of South Pier Angling Match	17	10	6
Loftus, Mr. and Mrs. P. C.	25	0	0
Halsey, Rev. and Mrs. Gerald	5	5	0
Smith, Miss	1	0	0
Oldrin, Mr. and Mrs. John	10	10	0
Hodges, Mrs. D. J.	5	5	0
Banks, Miss V. G.	5	0	0
Effort by the Matron and Nursing Staff	5	10	1
Barraclough, Dr. H. C., J.P. (The late)	2	2	0
Stranack, Mr. R. S.	5	0	0
Gray, Mr. and Mrs. T. W.	1	0	0
Oldrin, Miss	10	0	0
Dix-Perkins, Mrs....	2	0	0
Collection at Official Opening of Nurses' Home	3	10	7
Angling Match, per Lowestoft Sea Angling Society	5	5	0
Lusher, Miss	1	0	0
Gobbett, Mr. W.	1	0	0
Beckett, Mr. J. G. W.	2	2	0
Savage, Mrs. E. J.	5	0	0
Shaw, Mr. and Mrs. E. C. E.	2	0	0
Preston, Miss H. A.	1	1	0
Davies, Miss	1	1	0
Buck, Mrs.	1	0	0
Falding, Miss	1	1	0
Collection at Nurses' Home Opening on Licensed Victuallers Invitation Day	1	0	0
Whist Drive, per Carlton Colville Women's Institute	5	10	0
Messrs. Seaforths Travel Exhibition	5	11	6
Whist Drive, per Oulton Broad Lady Collectors	8	2	6
Lowestoft Ladies Licensed Victuallers Association	1	1	0
Rist, Mr. D. A. V.	50	0	0
Larder, Mr. and Mrs.	2	2	0
Fairy Soap Coupons, per Gracie Fields Charity Fund	6	16	9
Dye, Mrs. G. E.	3	3	0
Collection, per Lucania Billiards Club	1	7	0
Lewis, Mr. and Mrs. Nigel	5	0	0
Anglo-French School, per Madame Benson	1	2	2
Per Provincial Grand Lodge R.A.O.B.	1	17	6

	£	s.	d.
Playhouse Theatre Opening Night, per Mr. Malcolm Graham ... ..	23	13	5
Whist Drive at C.W.S. Assembly Hall ... ..	35	5	0
Whist Drive and Dance at Oulton Village, per Mrs. A. G. Mobbs ... ..	7	10	7
Whist Drive at Somerleyton, per Miss Prettyman ... ..	7	10	0
Oulton Broad and District Darts Tournament ... ..	5	0	0
C.W.S. Employees' Benevolent Association ... ..	3	8	0
Lowestoft Trades Fair Competitions ... ..	16	3	2
Whist Drive, per Mr. and Mrs. E. J. Beare ... ..	9	10	0
Tennis Tournament, per Lowestoft and District Tennis League ... ..	2	10	0
Beach Treasure Hunt, per Sunday Pictorial ... ..	27	17	0
Bowls Drives, per Mr. and Mrs. W. Buckley ... ..	5	0	0
Bowls Drive, per The Kensington Gardens Bowls Club ... ..	6	0	6
Volunteer Work put into the Fete at Nicholas Everitt Park, producing a profit of ... ..	170	11	1
Ditto, on South Pier ... ..	170	18	9

---



---

## TINFOIL

Gifts of Silver Paper, Lead and Lead-foil, Capsules, Tobacco Wrappings, and any material which can be classified as Tinfoil, will be gratefully received by the Secretary at the Hospital. All can help by saving the Tinfoil that comes into their possession and sending it direct to the Hospital. Collections large or small, are welcomed at all times and materially benefit the funds of the Institution.

At the present time there is great demand for these materials and prices are considerably higher than a few months ago.

Sincere thanks are expressed to all who have assisted in the past, and their continued support will be appreciated.



# PRIVATE WARDS

THESE Wards were established to meet the requirements of those who desire privacy and at the same time wish to receive the advantages of Hospital treatment. The wards are very comfortable and are pleasantly situated.

Patients are under the care of a member of the Honorary Medical Staff, and have the services of the resident House Surgeons. In addition, their own Doctor, if not on the Staff of the Hospital, or any other doctor, may be called in as a consultant.

The charges for nursing and maintenance at present in force, excluding X-Ray, are :

Single Bed Ward, £5 5s. od. per week.

Two Bedded Ward, £4 14s. 6d. per week.

Medical Fees are a matter of arrangement between patient and doctor in all cases.

## PRIVATE WARD SCHEME

This is a Contributory Scheme in connection with the Private Wards. A member of the Scheme, by the payment of a yearly Subscription, is able to have the use of one of these Wards for a period of 28 days at the reduced charge of 3s. per day, but in the event of the 28 days being exceeded the standard rate, then in force, will be charged.

Here again Medical Fees are a matter between Patient and Doctor in all cases.

By becoming a Member of this Scheme you will :—

Help YOUR HOSPITAL as an Annual Subscriber.

Assist YOURSELF AND FAMILY at a time of illness, when expenses are always heavy.

If you are a member, kindly assist the Hospital by making known to your friends the advantages of the Scheme.

*Full Particulars and Forms of Application may be obtained from the Secretary at the Hospital, who will be pleased to give all information required.*

By completing a form similar to the one below Subscribers will enable the Hospital to recover Income Tax on the gross amount of each Subscription.

**This Deed of Covenant** made the  
.....day of.....194

between.....  
of.....  
(hereinafter called "the Subscriber") of the one part and the  
Lowestoft and North Suffolk Hospital whose office is situate at  
Lowestoft (hereinafter called "the Hospital") of the other part.

**Whereas** the Subscriber is desirous of binding.....  
to support the Hospital and its work by entering into the  
covenant hereinafter contained.

**The Subscriber** hereby covenants with the Hospital that  
.....will during the term of seven years from the.....  
day of.....194 or during .....lifetime  
(whichever is the shorter period) pay to the funds of the Hospital  
annually from.....taxed income such a sum as after deduction  
of Income Tax will result in a nett sum of.....  
being received by the Hospital, the first annual payment to be made  
on the.....day of.....194  
and subsequent annual payments to be made on the.....  
day of.....in each year.

**In Witness Whereof** the Subscriber hath hereunto set  
.....hand and seal the day and year first above written.

**Signed, Sealed and Delivered**

by the above-named

.....  
.....

In the presence of

Name.....

Address .....

Occupation .....



The Secretary will be pleased to give any further information and prepare a Deed, upon request.



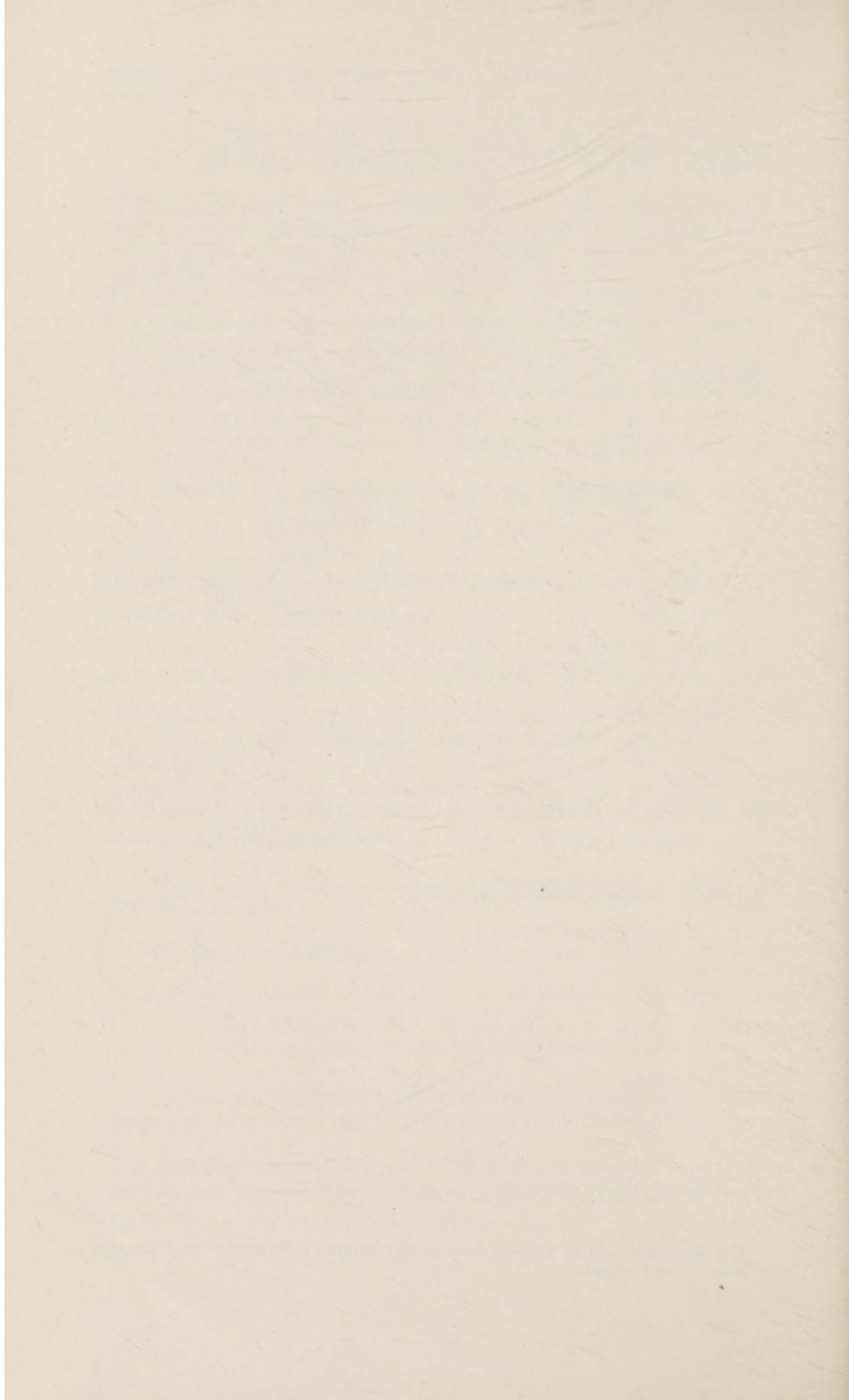





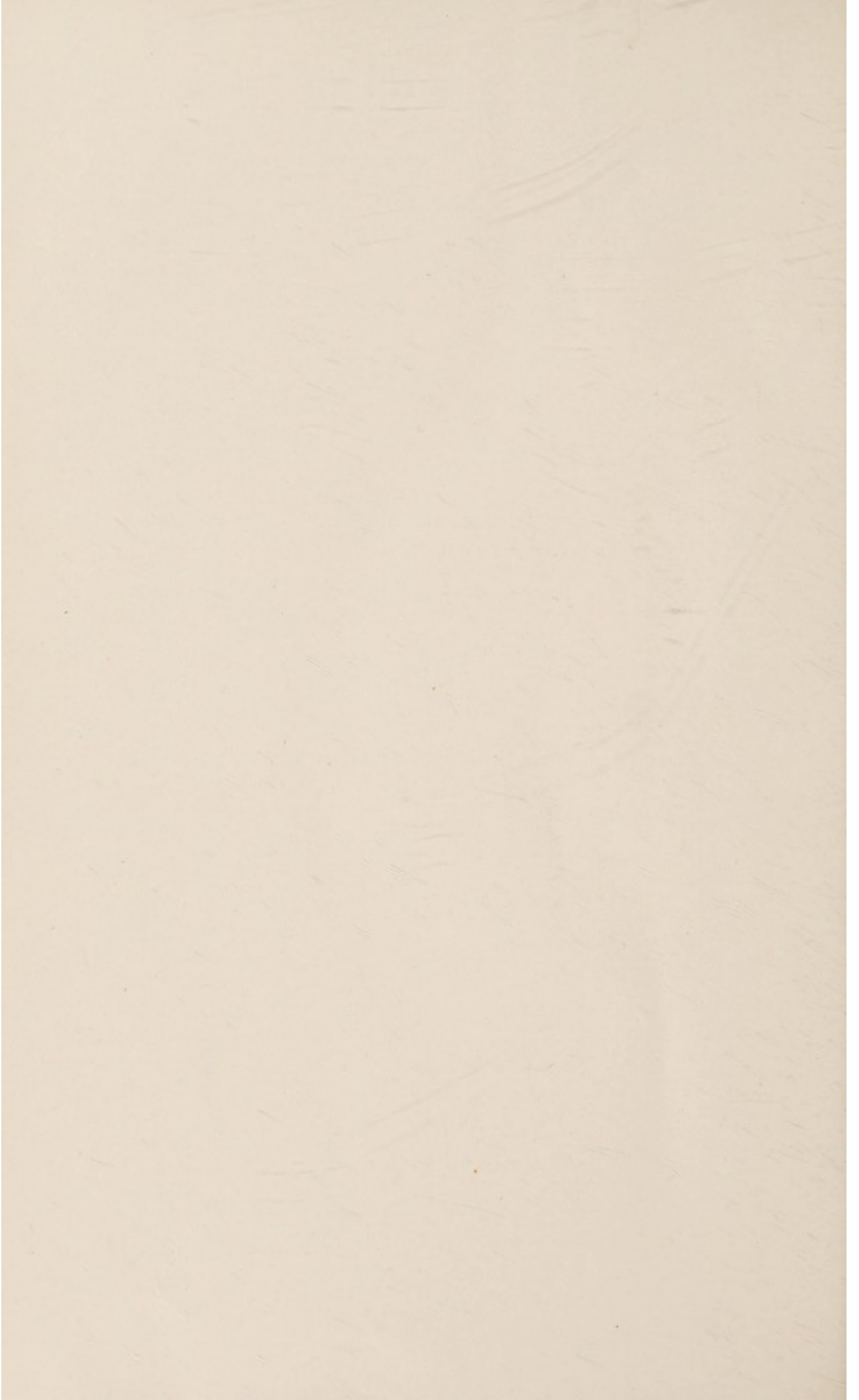

AN APPEAL is made to Proprietors of Hotels, Private Hotels and Boarding Establishments, and also to Shopkeepers, to have a Hospital Collecting Box and to display the Box in a prominent position.

The Secretary will be pleased to issue a Box on Application.

WHEN this Report has been read and is no longer required, please confer a favour on the Hospital by passing it to a friend, with a view to increasing interest in the work of the Institution and making its needs more widely known.



