

Report : 1935 / Lowestoft and North Suffolk Hospital.

Contributors

Lowestoft and North Suffolk Hospital (Lowestoft, England) no2003120876

Publication/Creation

Lowestoft : M.F. Robinson. 1935

Persistent URL

<https://wellcomecollection.org/works/g9ya3t5s>

License and attribution

This work has been identified as being free of known restrictions under copyright law, including all related and neighbouring rights and is being made available under the Creative Commons, Public Domain Mark.

You can copy, modify, distribute and perform the work, even for commercial purposes, without asking permission.



Wellcome Collection
183 Euston Road
London NW1 2BE UK
T +44 (0)20 7611 8722
E library@wellcomecollection.org
<https://wellcomecollection.org>

Suffolk.

LOWESTOFT AND
NORTH SUFFOLK HOSPITAL

*Established in 1822 as the Mutford and Lothingland
General Dispensary.*

REPORT

For the Year ended 30th Sept., 1935

LOWESTOFT :
M. F. Robinson & Co. Ltd., The Library Press.

THE Number of Annual Subscribers is still very small, and if your name does not appear in the list, please help the Hospital by sending a Subscription to the Secretary without delay. Each new Subscriber means an increase in the permanent income of the Institution.

There are several ways in which the funds of the Hospital can be helped ; for instance, by

GIVING A DONATION.

JOINING THE PRIVATE WARD SCHEME OR
THE CONTRIBUTORY SCHEME.

ORGANIZING CONCERTS, DANCES, WHIST
DRIVES, AND OTHER FORMS OF ENTERTAINMENT.

TAKING A COLLECTING BOX.

SENDING GIFTS IN KIND.

**Your Hospital is doing Increasing Work
and needs your Support**



22501604546



WELCOME LIBRARY
Ann Rep
WX28
.B65
L91L91
1985

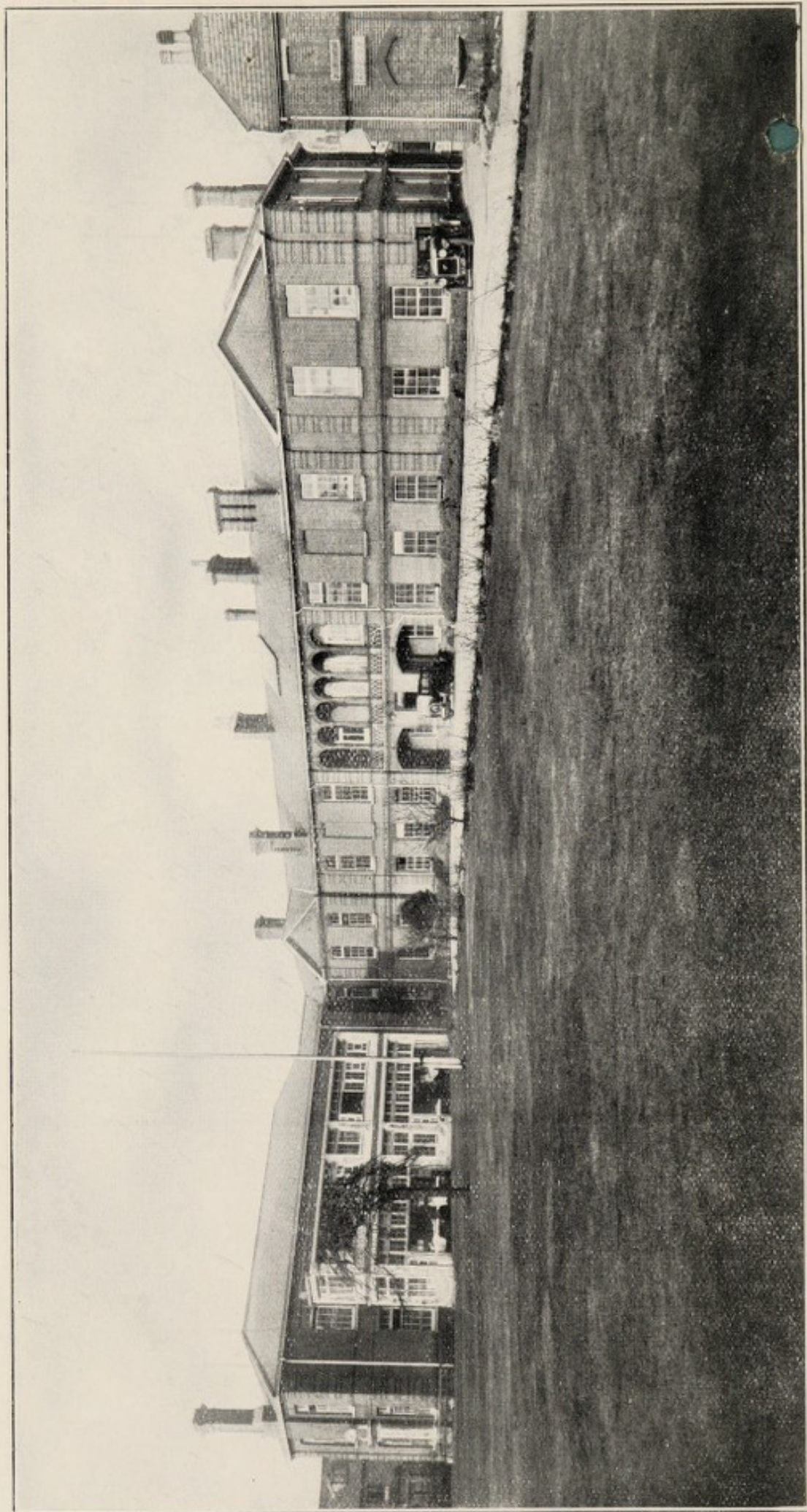

THE LOWESTOFT AND NORTH SUFFOLK HOSPITAL.

(Photo by Boughton & Son)

LOWESTOFT AND
NORTH SUFFOLK HOSPITAL



*Established in 1822 as the Mutford and Lothingland
General Dispensary.*

REPORT

For the Year ended 30th Sept., 1935

LOWESTOFT :
M. F. Robinson & Co. Ltd., The Library Press.

INDEX

	<i>Page</i>
ACCOUNTS :—	
BALANCE SHEET	36-37
GENERAL INCOME AND EXPENDITURE ACCOUNT	32-35
ANNUAL SUBSCRIPTIONS, LIST OF	51-61
PRIVILEGES OF SUBSCRIBERS	13
FORM FOR REMITTING	11
BANK SUBSCRIPTION FORM	12
BEQUEST, FORM OF	8
COLLECTIONS :—	
ALEXANDRA ROSE DAY	21
BOXES	63-65
CONGREGATIONAL AND OTHER	69
COMMITTEES, LIST OF	5-6
CONTRIBUTORY SCHEME	45-50
DONATIONS :—	
GENERAL	61-62
PRIVILEGES OF DONORS	13
ENDOWMENT OF BEDS AND COTS	31
ENTERTAINMENTS	68
FETES, RESERVE FUND	22
"HELP YOURSELF" APPEAL	21
HONORARY MEDICAL STAFF, LIST OF	4
INCOME TAX ON ANNUAL SUBSCRIPTIONS	22, 70
INVESTMENTS AND LEGACIES	38, 41
"LACON" CUP COMPETITION	65-67
LADIES' LINEN GUILD	23
LIFE GOVERNORS	3
MOTOR ACCIDENTS	19
OFFICERS	3
"OUT-PATIENT" CLINICS AND TIMES	7
PRIVATE WARDS AND "PRIVATE WARD SCHEME"	42
REPORTS :—	
ALMONRY SUB-COMMITTEE	19
ANNUAL MEETING OF GOVERNORS	17-18
ANTE-NATAL CLINIC	27
COMMITTEE OF MANAGEMENT	19-23
HALF-YEARLY MEETING OF GOVERNORS	14-16
HONORARY MEDICAL STAFF	24-27
HONORARY MEDICAL SUPERINTENDENT	29-30
OPHTHALMIC DEPARTMENT	27
PATHOLOGICAL LABORATORY	28
X-RAY DEPARTMENT	28
STATISTICS :—	
PATIENTS TREATED	43-44
COST OF PATIENTS	43-44
TABLES OF INCOME AND EXPENDITURE	39-40
TRUSTEES	3
VICE-PRESIDENTS	3

Lowestoft & North Suffolk Hospital

President :

Col. A. G. Lucas, C.B., M.V.O.

Vice-Presidents :

J. M. Barnard, J.P.	H. Hollingsworth, J.P.
Sir Charles Batho, Bt.	Brig.-Gen. Sir T. D. Jackson, Bt.,
Mrs. W. W. Bourne	D.S.O., M.V.O.
Mrs. Palgrave Brown	Lady Jackson
J. W. Butterfield	R. Jewson
W. J. Croft	A. E. Lark
Arthur Evans, J.P.	C. Leonard
Dr. H. Muir Evans, J.P.	Gilbert Morse
W. Bryan Forward	J. Oldrin
Miss E. G. Fowler, M.B.E.	G. Kerry Rix
W. G. Garrood	C. H. Robinson
Sir Thomas Gooch, Bt.	The Dowager Lady Somerleyton
Bertram Hall, J.P.	F. Spashett, J.P.
Mrs. Bertram Hall	A. E. Tuttle, J.P.

Trustees :

Col. A. G. Lucas, C.B., M.V.O.
Lawrence J. Peto, J.P.

Life Governors :

R. B. Angell	
Mrs. S. Balls	
H. W. Bayfield	
Mrs. H. Muir Evans	
H. T. Eyles	
W. H. Hallett	
W. R. May, M.I.E.E.	
The Chairman	} L. & N.E.R. Staff, Northern
The Secretary (F. H. Allen)	
The Chairman of Committee (J. E. Tuttle)	Division, Hospital Fund.
H. J. Goodwin	Lowestoft Amateur Operatic and
A. E. Howlett	Dramatic Society.
Rev. F. R. Bonsey, M.A., Nominee, Exors. Late Mrs. R. L. Vincent.	Nominee, United Services Fund.
	Secretary, Hospital Charity Football Competition.

Honorary Treasurer : C. S. Orde, J.P.

Honorary Secretary : W. Bryan Forward.

Honorary Consulting Surgeons :

H. M. Evans, M.D. (Lond.), M.R.C.S., L.R.C.P. (Lond.),
Fellow U.C., J.P.
C. Ticehurst, M.A., M.R.C.S., L.R.C.P. (Lond.)

Honorary Surgeons :

J. M. Taylor, M.B., Ch.B. (Edin.)
D. W. Boswell, M.D., Ch.B., D.P.H. (Camb.)
J. C. Mead, M.B., B.S. (Lond.), F.R.C.S. (Eng.)
A. W. Havard, M.B., B.S. (Lond.), M.R.C.S. (Eng.), L.R.C.P. (Lond.)
W. H. Palmer, B.A., M.B., B.Ch., M.R.C.P. (Lond.)

Honorary Assistant Surgeons :

F. P. Halkyard, M.B., Ch.B. (Melbourne).
R. Keene, M.B., B.S. (Lond.), F.R.C.S. (Eng.)
R. L. Walker, M.B., B.S. (Lond.)
Enid Calder, M.B. (Aberdeen).
A. Macnab, M.B., Ch.B. (Glasgow).
N. R. W. Wynn-Williams, M.B., B.S. (Lond.), M.R.C.S. (Eng.), L.R.C.P. (Lond.)

Honorary Ophthalmic Surgeon : G. Maxted, M.D. (Lond.), F.R.C.S. (Eng.)

Honorary Consulting Orthopaedic Surgeon : H. A. Brittain, M.A.,
M.Ch., F.R.C.S.

Honorary Pathologist : D. W. Boswell, M.D., Ch.B., D.P.H. (Camb.).

Honorary Radiologist : D. W. Boswell, M.D., Ch.B., D.P.H. (Camb.)

Honorary Assistant Radiologist : A. Macnab, M.B., Ch.B. (Glasgow).

Honorary Anaesthetist : Enid Calder, M.B. (Aberdeen).

Honorary Dental Surgeon : P. J. Burton, L.D.S., R.C.S. (Eng.)

Honorary Medical Registrar : W. H. Palmer, B.A., M.B., B.Ch., M.R.C.P. (Lond.)

Honorary Surgical Registrar : R. Keene, M.B., B.S. (Lond.), F.R.C.S. (Eng.)

Honorary Consulting Electrical Engineer : W. R. May, M.I.E.E.

Honorary Consulting Architect and Surveyor : S. W. Mobbs, A.R.I.B.A.

Honorary Librarian : Miss M. A. Sangar.

Honorary Auditors : Lovewell Blake & Co.

Honorary Medical Superintendent : J. M. Taylor, M.B., Ch.B. (Edin.)

Assistant Pathologist :

E. Marian Walker, M.B., B.S. (Lond.),
M.R.C.S., L.R.C.P.

Matron :

Miss K. E. J. Chapman, R.R.C.

Dispenser :

Miss N. K. Lacon, M.P.S.

Assistant Matron :

Miss V. F. Trayler

House Surgeons :

J. H. Moffett, M.B., Ch.B., B.A.O.
N. Mackenzie, M.B., Ch.B.

Bankers :

Barclays Bank, Limited.

Secretary :

W. J. Stephenson.

Committee of Management :

Chairman : Rev. G. Halsey

Vice-Chairman : C. W. Dance

The President, Vice-Presidents, The Mayor, Honorary Treasurer,
 Honorary Secretary, Honorary Consulting Surgeons, Honorary
 Surgeons and the following Elected by the Governors :

Miss V. G. Banks	Mrs. G. Halsey	J. D. Saul
J. Bultitude	W. J. Head, J.P.	E. C. E. Shaw
G. N. Cooper	W. R. May, M.I.E.E.	H. J. Stebbings
W. F. Cunningham	Mrs. J. Oldrin	P. L. Swindell
Rev. Canon H. J.	S. J. Owles	Miss E. J. Tuttle
Enraght, M.A.	P. W. Rayment, J.P.	S. Walton
J. R. Fuller	E. L. Rowe	

Elected by the Honorary Secretaries of the Contributory Scheme :
 Mrs. Barnard W. Brooks
 Miss A. M. Flower Miss K. E. Henderson

Finance Committee :

Chairman : P. L. Swindell

Vice-Chairman : H. J. Stebbings

G. N. Cooper	Rev. Canon H. J. Enraght, M.A.
W. F. Cunningham	W. J. Head, J.P.
C. W. Dance	S. J. Owles
	J. D. Saul

Ex-Officio : The Chairman of the Management Committee.
 The Chairman of the House Committee.
 Honorary Secretary.
 Honorary Medical Superintendent.

House Committee :

Chairman : J. R. Fuller

Vice-Chairman : E. L. Rowe

Miss V. G. Banks	P. W. Rayment, J.P.
Mrs. Barnard	E. C. E. Shaw
J. Bultitude	Miss E. J. Tuttle
Mrs. Halsey	S. Walton

Ex-Officio : The Chairman of the Management Committee.
 The Chairman of the Finance Committee.
 Honorary Secretary.
 Honorary Medical Superintendent.
 W. R. May, M.I.E.E.

Almonry Sub-Committee :

Miss V. G. Banks	J. R. Fuller
Mrs. Barnard	Mrs. Halsey
W. Brooks	Miss K. E. Henderson
J. Bultitude	Miss E. J. Tuttle

Ex-Officio : The Chairman of the Management Committee.
 The Chairman of the Finance Committee.

Contributory Scheme Sub-Committee :

Chairman : C. W. Dance

Vice-Chairman : W. F. Cunningham

Miss V. G. Banks

W. Brooks

J. Bultitude

Miss A. M. Flower

W. J. Head, J.P.

Miss K. E. Henderson

H. J. Stebbings

P. L. Swindell

Ex-Officio : The Chairman of the Management Committee.

Miss T. Batley

E. N. Beeton

Mrs. Bradbeer

P. Canova

F. Crawley

Miss C. Hollinworth

D. Kennedy

Mrs. P. W. Mobbs

S. N. Tallowin

Mrs. Tungate

Elected by the Contributory
Scheme Honorary Secretaries.**Developments Sub-Committee**

Chairman : Rev. G. Halsey

Vice-Chairman : J. R. Fuller

C. W. Dance

Mrs. Halsey

W. R. May, M.I.E.E.

J. D. Saul

E. C. E. Shaw

P. L. Swindell

Ex-Officio : Honorary Secretary.

Honorary Medical Superintendent.

Tenders Sub-Committee :

J. R. Fuller

W. R. May

Mrs. Oldrin

E. L. Rowe

E. C. E. Shaw

H. J. Stebbings

S. Walton

Ex-Officio : The Chairman of the Management Committee.

The Chairman of the Finance Committee.

Honorary Secretary.

Honorary Medical Superintendent.

Appeal Sub-Committee ;

Chairman : P. W. Rayment, J.P.

Vice-Chairman : J. R. Fuller

W. Brooks

J. Bultitude

Rev. Canon H. J. Enraght, M.A.

S. J. Owles

J. D. Saul

E. C. E. Shaw

P. L. Swindell

Miss E. J. Tuttle

Ex-Officio : The Chairman of the Management Committee.

Honorary Secretary.

Honorary Medical Superintendent.

Out-Patients' Clinics

The following clinics are held on the days and at the times stated.

Urgent cases are treated at all times.

Cases coming within the National Insurance Acts are not treated as Out-Patients.

General Out-Patients Dr. W. H. Palmer, B.A., M.B., B.Ch., M.R.C.P. (Lond.)	Mondays, 11 a.m.
X-Ray and Electrical Treatment Dr. D. W. Boswell, M.D., Ch.B., D.P.H. (Camb.)	Mondays, 2.30 p.m.
Diseases of Children Dr. Enid Calder, M.B. (Aberdeen)	Tuesdays, 11.30 a.m.
Orthopaedics (Diseases and Injuries of Limbs and Joints) Dr. R. L. Walker, M.B., B.S. (Lond.) *Mr. H. A. Brittain, M.A., M.Ch., F.R.C.S.	Tuesdays, 2.30 p.m. *(2nd and 4th Tuesday in each month).
Dental Mr. P. J. Burton, L.D.S., R.C.S. (Eng.)	Wednesdays, 10 a.m.
Ward and Special Cases Mr. J. C. Mead, M.B., B.S. (Lond.), F.R.C.S. (Eng.)	Wednesdays 11 a.m.
Gynaecology (Diseases of Women) Dr. F. P. Halkyard, M.B., Ch.B. (Melbourne).	Wednesdays 2 p.m.
Ophthalmic (Diseases of the Eye) Dr. G. Maxted, M.D. (Lond.), F.R.C.S. (Eng.)	Thursdays 9 a.m.
Psychological Clinic (Under Arrangement with the Visiting Committee of St. Audry's Hospital) Dr. W. Brooks Keith, M.C., M.D.	Thursdays (1st and 3rd in each month) 2.30 p.m.
Diseases of the Ear, Nose and Throat Mr. R. Keene, M.B., B.S. (Lond.), F.R.C.S. (Eng.)	Fridays, 2 p.m.
Special Diseases Dr. T. J. Wright, F.R.C.S. (Edin.)	
Women and Children	{ Tuesdays, 5 to 6 p.m. Fridays, 10.30 to 11.30 a.m.
Men	{ Tuesdays, 6 to 7 p.m. Fridays, 11.30 a.m. to 12.30 p.m.

FORM OF BEQUEST

TO THIS INSTITUTION.

I give and bequeath unto the Treasurer for the time being, of
the Lowestoft and North Suffolk Hospital, in the County of Suffolk,
established in 1822 as the "Mutford and Lothingland General
Dispensary," the sum of

pounds to be applied in furtherance of the
Institution; and I direct that the same be paid within

calendar months after my decease, out of
my personal estate, and I declare that the receipt of the said Treasurer
shall be an effectual discharge to my executors for the same.

PRIVATE AND CONFIDENTIAL

Lowestoft & North Suffolk Hospital

THE Secretary will be much obliged to any one who will send to him the Names and Addresses of Individuals likely to become Subscribers or Donors to the funds of the Hospital.

Address _____

Signature _____

Date _____

and to be sent to the Secretary of the Hospital

at Lowestoft, Suffolk

or to the Secretary of the Hospital

at Lowestoft, Suffolk

or to the Secretary of the Hospital

at Lowestoft, Suffolk

or to the Secretary of the Hospital

at Lowestoft, Suffolk

PLEASE NOTE

 If you would kindly complete the form on the reverse side, the Committee would be relieved of expense in sending reminders and your subscription would be paid without trouble to yourself.

To the SECRETARY,

LOWESTOFT & NORTH SUFFOLK HOSPITAL,

LOWESTOFT.

Dear Sir,

I enclose a cheque for £ : : to be allocated as under.

Yours faithfully,

Name.....

Address.....

.....

	Annual Subscription.			Donation.		
	£	s.	d.	£	s.	d.
General Funds of the Hospital		:	:		:	:
Private Ward Scheme ...		:	:			

THE COMMITTEE APPEALS FOR NEW ANNUAL SUB-
SCRIBERS TO AUGMENT THE PERMANENT INCOME OF THE
HOSPITAL AND WOULD BE GRATEFUL IF YOU COULD HELP BY
HANDING THIS FORM TO A PROSPECTIVE SUBSCRIBER.

Subscribers will greatly facilitate the Collection of their Subscriptions and avoid expense to the Hospital by kindly filling in this Authority and sending it to the Secretary at the Hospital.

AUTHORITY TO SUBSCRIBER'S BANKERS

To Messrs.....193.....
(Insert here Name of your Bankers)

*Strike out
words not
applicable.

*On receipt of this Order and
*On the first day of October next

Please pay to BARCLAYS BANK LIMITED,

HIGH STREET, LOWESTOFT, my subscription of.....Guinea.....
to the LOWESTOFT & NORTH SUFFOLK HOSPITAL, as per allocation on other side,†
and continue similar payments on the first day of October annually, until further notice.

(Signature).....

(Address).....

AFFIX
2D.
STAMP
HERE.

£

: : : ANNUALLY

† See previous page.

The Authority may be withdrawn at any time.

NOTICE

A Donor of Fifty Pounds may be appointed a Vice-President with the privileges for life of an Annual Subscriber of Two Guineas.

A Donor of Thirty Pounds may be appointed a Life Governor, with the privileges of an Annual Subscriber of One Guinea.

Annual Subscribers of One Guinea and upwards shall be Governors.

Letters of recommendation in respect of Annual Subscriptions are issued as follows—

<i>Annual Subscription.</i>	<i>In-patients Annually.</i>	<i>Out-patients Annually.</i>
Half-a-Guinea	—	1
One Guinea	—	2
Two Guineas	1	1

Annual Subscribers of larger sums in like proportion.

Scale of tickets for recommending Patients in respect of Donations and Collections :—

<i>Donation and Collection.</i>	<i>Out-patients during current year.</i>
£1 1s.	1

Out-Patients' tickets may be exchanged at the rate of 10 for 1 In-Patient ticket.

(In-Patients' tickets are not exchangeable.)

No tickets to be issued in respect of Donations from Concerts, Entertainments, Sports, Galas, Fetes, and Football Matches.

By resolution of the Governors it has been decided to discontinue the use of Subscribers' "Letters of Recommendation." Such "Letters" will continue to be issued for the current financial year of the Hospital, but will be invalid after 30th September, 1936.

N.B.—Annual Subscriptions become due on the 1st day of October in each year, and will be considered as continuing subscriptions until the contrary is signified by the subscriber; no subscriber shall have the power of recommending Patients whilst his or her subscription is in arrears nor of voting till he or she has been a subscriber for three months.

Every care has been taken to prevent abuse of the Hospital by persons who have no claim to its benefits, and subscribers are invited to co-operate with the Hospital Officers in repressing any abuse of the Charity by refusing Letters of Recommendation to those who are in a position to procure such medical services as may be necessary without attendance at this Hospital.

The Half-Yearly Meeting

of

THE GOVERNORS

of the

Lowestoft and North Suffolk Hospital

Held at

The Hospital, on Wednesday, the 15th day of May, 1935,
at 3 o'clock p.m.

PRESENT

Col. A. G. Lucas, C.B., M.V.O.	Mr. J. D. Saul
President (in the Chair)	Mr. H. Samuel (Lowestoft Co-operative Society, Ltd.)
Rev. W. le Neve Bower, M.A.	Mr. E. C. E. Shaw
Mr. W. Brooks	Mr. H. J. Stebbings
Mr. J. Bultitude	Mr. P. L. Swindell
Mr. W. F. Cunningham	Miss E. J. Tuttle
Mr. C. W. Dance	Mrs. F. W. Targett
Mr. E. H. Devereux	Miss K. V. Wetherall (Rangers,
Miss A. M. Flower	Guides and Brownies of the
Rev. G. Halsey	Lowestoft Districts)
Miss K. E. Henderson	Mr. C. Wilkin (L.N.E.R.)
Mr. F. W. Hodges	The Matron
Brig.-Gen. Sir T. D. Jackson, D.S.O.	The Honorary Secretary
M.V.O.	(Mr. W. B. Forward)
Mrs. A. G. Lucas	The Secretary
Mr. J. Oldrin	
Mrs. J. Oldrin	

APOLOGIES FOR ABSENCE

Apologies for absence were received from Mrs. S. Balls, Miss V. G. Banks, Mr. G. N. Cooper, Mr. H. T. Eyles, Mrs. G. Halsey, Mr. W. R. May, Mr. S. J. Owles, Mr. P. W. Rayment, J.P., and Mr. A. E. Tuttle, J.P.

MINUTES

The Minutes of the last Meeting, having been read and confirmed, were signed by the Chairman.

FINANCIAL STATEMENT

Mr. P. L. Swindell presented the Financial Statement of Income and Expenditure for the half-year ended 31st March, 1935.

Moved by Mr. P. L. Swindell, seconded by Mr. H. J. Stebbings, and resolved that the Financial Statement be approved and adopted.

REPORT OF THE MANAGEMENT COMMITTEE

The Rev. G. Halsey presented the Report of the Management Committee as follows:—

The Hospital has sustained a serious loss by the death of the Rt. Hon. Lord Somerleyton, P.C., G.C.V.O., who was a Vice-President and a Trustee of the Institution.

The outstanding fact in the past half-year's working is that the financial position of the Hospital at 31st March was not so satisfactory as a year ago, in spite of there being a small increase in the gross ordinary income, namely from £5,468 13s. 0d. to £5,525 17s. 3d. This is due to the fact that expenditure has advanced owing to increase in numbers of patients and staff, as shown later in this Report, and to expansion of the work of the Hospital by the provision of additional Clinics.

The Ordinary Expenditure for the six months amounted to £5,196 18s. 11d. against £4,703 18s. 3d. for the corresponding period a year ago, an increase of £493 0s. 8d. Practically all headings of expenditure show an increase.

The Patients' Days Maintenance for the period were 9,768 compared with 9,623 and the Staff Days Maintenance were 8,859 compared with 8,266 in the corresponding period last year.

Annual Subscriptions have increased by £58 10s. 6d. which is due to 30 new Annual Subscriptions secured in response to the recent Appeal made by the Chairman, amounting to £54 10s. 0d., and to the fact that additional Subscribers have covenanted to continue their subscriptions for a period of seven years, thus benefiting the Hospital by recovery of Income Tax paid on the Subscriptions. Also in connection with this Appeal several Donations have been received.

The Contributory Scheme continues to make steady progress. The total sum received being £2,658 0s. 7d. compared with £2,579 11s. 9d. a year ago. Several new branches of the Scheme have recently been formed, and a considerable increase in contributions may be expected at the end of the financial year. Your Committee has approved a system which will enable contributors to be treated when necessary at other Hospitals, with which reciprocal arrangements may be made, without cost to the patients. This is expected still further to increase the usefulness of the Contributory Scheme.

Private Ward Patients' Payments have increased from £191 18s. 0d. to £233 2s. 6d. Private Ward Subscriptions remain practically stationary.

Payments by and on behalf of patients have decreased from £658 18s. 5d. to £578 16s. 4d. This is due chiefly to a decline in cases under the Road Traffic Act and consequent fewer payments from Insurance Companies.

Receipts from Donations and Boxes amount to £209 2s. 1d. as against £285 16s. 1d. last year.

Collections from Places of Worship, and other sources show a decline from £84 10s. 4d. to £75 16s. 3d.

Entertainments total £61 18s. 11d. compared with £98 2s. 8d. last year.

Payments on behalf of Maternity Cases amount to £95 11s. 0d. compared with £116 0s. 6d. in the previous year.

£71 was received from the Stock Exchange Dramatic and Operatic Society compared with £97 last year. This sum represents the Hospital's share of participation in the sale of the Society's "Help-Yourself" Annual. It is hoped that support will be given to Dr. R. L. Walker and Mr. W. H. Hallett in their efforts to increase the number of Annuals disposed of this Autumn.

Your Committee are pleased to report that the Hospital Ball held at the Grand Hotel on 27th February realized £26 5s. 10d. The organization of this effort was carried out by The Round Table No. 82—Lowestoft, who are welcomed as new supporters of the Hospital.

The programme of Cleaning and Painting for this year will be carried out for approximately £105. This sum is considerably lower than the usual cost, but the amount of work due for attention this year has been included in the Specification and no portion of the re-decoration has been omitted.

Alexandra Rose Day will be celebrated on Wednesday, 12th June, and Lady Jackson has very kindly promised to organize the effort again this year. An appeal is made to all who have given assistance in previous years to continue their help.

The Lowestoft Town Council has kindly granted permission for the use of Nicholas Everitt Park for a Fête on Thursday, 22nd August. The Oulton Broad Jubilee Committee have kindly undertaken the organization of this Fête.

The Town Council has also given permission for a Fête to be held on the South Pier on 15th August. The Lowestoft Amateur Operatic and Dramatic Society has again kindly promised to organize this event.

It is hoped that the Governors will render all support possible to both Fêtes.

Moved by Rev. G. Halsey, seconded by Mr. C. W. Dance, and resolved that the Report be received and adopted.

TRUSTEES

The President intimated that he had asked Lord Somerleyton to succeed his late Father as a Trustee of the Hospital, and had also suggested to Sir T. D. Jackson that he should act in a like capacity. He was glad to say that both had agreed.

Resolved that the appointment of The Right Honourable Lord Somerleyton, J.P., and Brigadier-General Sir Thomas D. Jackson be approved.

VOTE OF THANKS

A cordial Vote of Thanks to the Chairman concluded the Meeting.

● The Annual Meeting

of

THE GOVERNORS

of the

Lowestoft and North Suffolk Hospital

Held at

The Hospital on Wednesday, the 4th day of December, 1935,
at 3 o'clock p.m.

PRESENT

The Rev. G. Halsey (in the Chair)	Miss F. E. Rix
Mrs. S. Balls	Mr. H. Samuel (Lowestoft Co-operative Society, Ltd.)
Mrs. W. J. Birkbeck	Mr. J. D. Saul
Mr. W. Brooks	Mr. H. J. Stebbings
Mr. J. Bultitude	Mr. P. L. Swindell
Mr. G. N. Cooper	Mrs. F. W. Targett
Mr. C. W. Dance	Mrs. J. M. Taylor
Mr. E. H. Devereux	Miss E. J. Tuttle
Rev. Canon H. J. Enraght, M.A.	Miss K. V. Wetherall (Rangers, Guides, & Brownies of the Lowestoft Districts)
Miss A. M. Flower	The Hon. Medical Superintendent (Dr. J. M. Taylor)
Mr. J. R. Fuller	The Matron
Mrs. G. Halsey	The Hon. Secretary (Mr. W. B. Forward)
Miss K. E. Henderson	The Secretary
Mr. J. Oldrin	The Appeal Organizing Secretary (by invitation)
Mrs. J. Oldrin	
Miss O. A. Oldrin	
Mr. P. W. Rayment, J.P.	

APOLOGIES FOR ABSENCE

Apologies for absence were received from The President (Col. A. G. Lucas), Miss V. G. Banks, the Rev. F. R. Bonsey, Mr. W. F. Cunningham, Sir Thomas D. Jackson, Mr. E. C. E. Shaw and Mr. A. E. Tuttle, J.P.

CHAIRMAN

Resolved that the Rev. G. Halsey be Chairman of the Meeting.

MINUTES

The Minutes of the last Meeting, having been read and confirmed, were signed by the Chairman.

FINANCIAL STATEMENT

Mr. P. L. Swindell presented the Financial Statement of Income and Expenditure and Balance Sheet for the year ended 30th September, 1935.

Moved by Mr. P. L. Swindell, seconded by Mr. H. J. Stebbings, and resolved that the Financial Statement and Balance Sheet be approved and adopted.

REPORT OF THE MANAGEMENT COMMITTEE

The Rev. G. Halsey presented the Report of the Management Committee.

Moved by the Rev. G. Halsey, seconded by Mr. C. W. Dance, and resolved that the Report be received and adopted.

REPORT OF THE HONORARY MEDICAL STAFF

The Report of the Honorary Medical Staff was presented by Dr. J. M. Taylor.

Resolved that the Report be received with the thanks of the Governors to the Honorary Medical Staff for their valued services to the Institution.

HONORARY OPHTHALMIC SURGEON

Resolved that Dr. G. Maxted be re-appointed Honorary Ophthalmic Surgeon for the ensuing year, with the thanks of the Governors for his past services.

HONORARY CONSULTING ORTHOPAEDIC SURGEON

Resolved that Mr. H. A. Brittain be re-appointed Honorary Consulting Orthopaedic Surgeon for the ensuing year with the thanks of the Governors for his past services.

HONORARY DENTAL SURGEON

Resolved that Mr. P. J. Burton be re-appointed Honorary Dental Surgeon for the ensuing year with the thanks of the Governors for his past services.

ELECTION OF COMMITTEE OF GOVERNORS

The following Ladies and Gentlemen were elected to serve as the Committee of Governors for the ensuing year :—

Miss V. G. Banks	Rev. G. Halsey	Mr. E. L. Rowe
Mr. J. Bultitude	Mrs. G. Halsey	Mr. J. D. Saul
Mr. G. N. Cooper	Mr. W. J. Head, J.P.	Mr. E. C. E. Shaw
Mr. W. F. Cunningham	Mr. W. R. May	Mr. H. J. Stebbings
Mr. C. W. Dance	Mrs. J. Oldrin	Mr. P. L. Swindell
Rev. Canon H. J. Enraght, M.A.	Mr. S. J. Owles	Miss E. J. Tuttle
Mr. J. R. Fuller	Mr. P. W. Rayment, J.P.	Mr. S. Walton

HONORARY AUDITORS

Resolved that Messrs. Lovewell Blake & Company be re-appointed Honorary Auditors for the ensuing year with the thanks of the Governors for their past services.

SUBSCRIBERS' LETTERS OF RECOMMENDATION

Moved by the Rev. G. Halsey, seconded by Mrs. Halsey, and resolved that all Subscribers' Letters of Recommendation be discontinued, as no longer serving any useful purpose, but causing misapprehension and discontent.

VOTE OF THANKS

A cordial Vote of Thanks to the Chairman concluded the Meeting.

REPORT OF THE MANAGEMENT COMMITTEE

The Management Committee has pleasure in submitting its Report for the year ended 30th September 1935.

The number of patients admitted to the general wards during the year was 1,078, and to the private wards 50, compared with 1,107 and 46 respectively in the previous year.

IN-
PATIENTS

The average period of residence was 18 days in the general wards and 16½ days in the private wards.

Patients' days maintenance this year numbered 20,371, and last year 19,733.

The Out-Patient attendances, including Dental, Ophthalmic, and X-Ray, number 7,692, in addition to 1,529 Minor Casualties and 8,416 Dressings, a total of 17,637 attendances compared with 19,279 in the previous year. There were also 230 Operations performed in the Out-Patients' Department, compared with 249 last year.

OUT-
PATIENTS

The Almonry Sub-Committee have considered 41 cases during the past year. Individual investigation has been carried out in nearly every instance.

ALMONRY
SUB-
COMMITTEE

Your Committee appreciates the very helpful work which this Sub-Committee carries out.

During the year 38 cases arising from accidents, in which Motor Vehicles were concerned, have been admitted.

MOTOR
ACCIDENTS

18 Claims against Insurance Companies have been settled during the year. There are a considerable number of cases in which negotiations are still proceeding.

The Income for Maintenance and Administration purposes was £10,025 11s. od., compared with £9,563 8s. 7d., an increase of £462 2s. 5d.

INCOME

The total expenditure for the financial year amounted to £10,019 10s. 4d., compared with £9,813 15s. od., an increase of £205 15s. 4d., and leaving a credit balance of £6 os. 8d. on the year's working.

EXPENDI-
TURE

The liabilities at the end of the financial year were £4,288 15s. 10d., consisting of overdraft on current account £3,483 3s. od., and outstanding creditors £805 12s. 10d.

FINANCE

Against these liabilities are assets £1,206 16s. 6d., consisting of sundry debtors £918 17s. 8d., value of stock in hand £240 1s. 0d., cash in hand £47 1s. 10d.

ANNUAL SUB- SCRIPTIONS

The sum of £1,054 8s. 5d. has been received from Annual Subscriptions, being an increase of £63 11s. 11d., compared with the previous year.

In response to the Chairman's Appeal 41 new Annual Subscribers have been obtained, and their Subscriptions amount to £66 1s. 0d.

DONATIONS

From this source £152 10s. 8d. has been received, a decrease of £58 11s. 7d., compared with last year.

COLLECTING BOXES

The total amount collected in the boxes was £134 14s. 0d., an increase of £23 14s. 3d., compared with the previous year. Included in this sum was £27 15s. 2d. from the "Lacon" Cup Competition, an advance of £14 0s. 11d. on last year's total from this source.

ENTERTAIN- MENTS

The total amount received from Entertainments was £176 12s. 1d., compared with £204 13s. 3d. last year.

The thanks of the Committee are due to :

The Committee of the Lowestoft Hospital Football Charity Competition for a contribution of £40, in addition to the Annual Subscription of £10 10s. 0d.

The Suffolk County Football Association for £5, representing part proceeds of County Charity Competition.

The promoters of the L.N.E.R "Dann" Charity Football Cup for a contribution of £4.

The Lowestoft Hospital Bowls Tournament Committee for £17, being net proceeds of Tournament held at Sparrow's Nest.

The Round Table—No. 82—Lowestoft, for £26 5s. 10d., representing net proceeds of the Hospital Ball held at the Grand Hotel.

The Lowestoft Amateur Operatic and Dramatic Society for the sum of £31 3s. 2d., being net proceeds of *No No Nanette* at the Marina Theatre.

Miss Flower and her helpers of the South Ward branch of the Contributory Scheme for £34 1s. 1d., as the result of a Whist Drive.

Mrs. Brock and her workers of the Kessingland branch of the Contributory Scheme for £17 10s. 0d., as the proceeds of a Whist Drive and Dance.

Mr. R. Wright for assisting in raising the sum of

£1 12s. od. as proceeds of the Montague Burton Billiards Trophy.

The thanks of the Governors are also due to all who have assisted the Hospital in connection with Entertainments.

The amount received from participation in sales of "Help Yourself" Annuals was £71 as against £97 in the previous year.

The thanks of the Governors are due to Dr. R. L. Walker and Mr. W. H. Hallett, who were again responsible for the organization of this effort.

This year the Appeal is being carried out under the direction of Mr. W. H. Hallett and Mr. J. D. Saul.

£92 11s. 2d. was received from collections in Places of Public Worship, a decrease of £9 6s. 1d., compared with the previous year. £7 6s. 4d. has also been collected from other sources. The Committee appeals for continued and, if possible, increased support under this heading.

The total contributions received during the year amounted to £4,925 11s. od., being £391 13s. 5d. in advance of the previous year's total.

The services rendered by the Honorary Secretaries and Collectors are sincerely appreciated by your Committee.

These helpers had their usual meeting at St. Margaret's Institute in May, when Mr. J. E. Searjeant, House Governor and Secretary of King's Lynn Hospital, kindly addressed the gathering. The Depot-holders for "Egg" and "Pound" Days were also invited to this meeting.

Subscriptions to the Private Ward Scheme amount to £156 9s. od., compared with £141 4s. 6d.

The net amount received was £146 4s. 4d., compared with £139 14s. 4d. in the previous year, an increase of £6 10s. od.

The thanks of the Governors are again due to Lady Jackson, Mrs. Knight, and their helpers for this splendid result.

During the year £2,171 4s. 5d. has been received from this source, an increase of £42 9s. 10d., compared with the previous year.

Private Ward Patients' Payments amount to £602 5s. 6d., an increase of £104 5s. od.

Payments by, and in respect of, Maternity Cases show a decline of £53 os. 6d. to £248 17s. od.

"HELP
YOURSELF"
APPEAL

CONGREGATIONAL
AND OTHER
COLLECTIONS

CONTRIBUTORY
SCHEME

PRIVATE
WARD
SCHEME

ALEXANDRA
ROSE DAY

PAYMENTS
BY, AND ON
BEHALF OF,
PATIENTS

RECOVERY OF INCOME TAX ON ANNUAL SUB- SCRIPTIONS

It is pleasing to report that 74 Annual Subscribers have now covenanted with the Hospital to continue their Subscriptions for a period of seven years. In the manner £56 5s. 11d., representing Income Tax on the gross amount of the Subscriptions, has been recovered from the Inland Revenue Department, and no additional expense has fallen on the Subscribers. The amount of Tax repaid in each instance is added to the Subscription.

Subscribers who have not yet signed a Deed of Covenant may do so at any time and every assistance will be rendered by the Secretary upon receipt of intimation that it is desired to help the Hospital in this way.

EXTRA- ORDINARY INCOME

Two Fêtes were held during the Summer as in the five previous years.

The Fête on the South Pier on August 15th was organized by The Lowestoft Amateur Operatic and Dramatic Society, and the net proceeds were £229 3s. 5d.

The Fête in the Nicholas Everitt Park on August 22nd was organized by the Oulton Broad Jubilee Celebration Committee, and as a result £193 10s. 3d. was handed to the Hospital and, in response to the request of the Organizers, allocated to the Nurses' Hostel Fund.

Thanks are expressed to the Lowestoft Corporation for the use of the Nicholas Everitt Park and the South Pier.

The special thanks of the Governors are due to the organizers of both the Fêtes.

FETES' RESERVE FUND

Your Committee has allocated the sum of £50, from the net proceeds of the Fête on the South Pier, to the Fêtes' Reserve Fund. The total amount standing to the credit of this fund is now £100.

GIFTS IN KIND

The annual "Egg" Day provided 16,877 eggs, and donations amounting to £1 16s. 2d.

On "Pound" Day 4,661 lbs. of useful articles of Grocery, Provisions and Fruit, and in addition 1½ cwts. of potatoes, were received, and donations amounting to £3 18s. 4d.

Your Committee records its thanks to Mrs. E. C. E. Shaw, Mr. J. Bultitude, the Lowestoft Education Authority, the Headmasters and Headmistresses of the Elementary Schools, and all other helpers who, by their gifts and support, do so much to make these "Days" a success.

Valuable contributions of Fruit, Vegetables, Eggs, etc., are also received from the Harvest Festivals of many of the Churches in the District, and these are always very welcome.

The Committee wishes to record its thanks to the East Anglian Ice and Cold Storage Co., Ltd., for supplying all the ice required by the Hospital throughout the year. This and all other gifts in kind very materially reduce expenditure.

The Ladies' Linen Guild has continued its excellent work and the thanks of the Governors are due to the Ex-President (Mrs. H. Muir Evans), the President (Mrs. J. C. Mead), the Vice-Presidents, and all those who assist the Hospital in such a practical manner.

LADIES'
LINEN
GUILD

Your Committee has appointed Dr. N. R. W. Wynn-Williams an Honorary Assistant Surgeon to the Hospital.

HONORARY
MEDICAL
STAFF

Your Committee again desires to record its appreciation of the valuable services to the Hospital of :

APPRECIATION

The Honorary Medical Staff, the Honorary Ophthalmic Surgeon, the Honorary Dental Surgeon, the Honorary Surgeon in charge of the Ante-Natal Clinic, and the Honorary Consulting Orthopaedic Surgeon.

The Honorary Medical Superintendent (Dr. James MacBain Taylor), whose practical knowledge and assistance are invaluable.

The Honorary Auditors (Messrs. Lovewell Blake & Company), who devote a great deal of time and attention to the accounts of the Hospital.

The Honorary Librarian (Miss Margaret Sangar) and her helpers.

The Honorary Secretary (Mr. W. Bryan Forward).

The Clergy, Ministers, and Lay Helpers of the various denominations for their ever-willing services.

The Editor of the Hospital Notes, and the Press, who freely insert the announcements.

The Committee wishes to express its appreciation of the valuable services to the Hospital of the Matron and Nursing Staff.

ACKNOWLEDGMENT

The Committee also desires to express its appreciation of the loyal services of the Secretarial Staff.

It is impossible to mention individually all those who have given their time and energy in the cause of the Hospital in any manner, and the Committee therefore invites the Governors to express their thanks and appreciation to all such willing workers.

THANKS

REPORT OF THE HONORARY MEDICAL STAFF

There were :—

In Hospital on Oct. 1st, 1934	58 patients	
Admitted during the year		
General Register	910	
Tonsil Register	168	
Private Ward Register ...	50	
	—	1186
Remaining in Hospital, Sept. 30th,		
1935		53
Treated to a Conclusion		1133
Recovered	870	
Relieved	97	
Unrelieved	50	
Died	63	
	—	1133
Remaining in Hospital	53	

The 50 patients discharged unrelieved include a considerable number admitted solely for investigation by X-Ray.

Of the 63 Patients who died, 13 died within 24 hours of admission.

The various cases may be classified as under :—

Surgical—

Accidents—Minor injuries 16, Major injuries 14, Concussion 30, Contusions 16, Scalds and Burns 8, Fractures 37	121
General	102
Abdominal—Acute Appendicitis 66, Bowel 14, Hernia 42, Chronic Appendicitis 18, Gastric 11, Gall Bladder 5	156
Gynæcological—Uterine 26, Ovarian 10, Others 26	62
Ear, Nose and Throat—Aural 29, Nasal 18, Tonsils 16, Others 1, Tonsil Register 168	232
Genito-Urinary	38
Orthopædic—Operative 29, Plaster or Manipulative 24	53
Eye	22
Surgical Tuberculosis	17
	—
	803

Obstetric—

From the Maternity Ward	...	36
Born in Hospital	32
		<hr/> 68

Medical—

Unclassified	136
--------------	--------	-----

Diseases of Lung :—

Pneumonia 18, Bronchitis 6, Other diseases 11	35
Cardio-Vascular Disease	17
Rheumatism and Allied Disorders		15
Nervous Disorders	19
Medical Tuberculosis	11
Investigation by X-Ray	8
Diabetes	11
Blood Diseases	4
Diseases of Renal Tract	4
Specific Diseases	2
		<hr/> 262

Surgical Cases	803
Maternity Cases and Births	...	68
Medical Cases	262

Stomach and Duodenum	12
Gall Bladder	4
Bowel	10
Appendix	82
Exploratory	11
Hernia	43
Gynæcological	58
Obstetric	4
Breast	5
Thorax	2
Bones and Joints	9
Genito-Urinary	46
Rectum and Anus	8
Ear, Nose and Throat	46
Lymphatic Glands	10
Orthopædic—Operation	34
" —Plaster or Manipulation	44
Eyes	19
Thyroid	3
General	53
Amputations	14
Evacuation of Uterus	6
Blood Transfusions	2
Total number of Operations performed		<hr/> 525

OPERATIONS
PERFORMED
IN THE MAIN
THEATRE

The figures for the Out Patient Department are as under—three years' figures are given for comparison :—

<i>Attendances in Departments</i>		1932-33	1933-34	1934-35
Diseases of Children		417	324	264
Orthopædic, Dr. Walker		255	573	501
„ Mr. Brittain		—	19	357
Gynæcological ...		1828	2348	1950
Ear, Nose and Throat		421	436	561
X-Ray Dept. ...		688	824	928
{ Radiographs 1128 }	{ 1266 }		{ 1419 }	
{ Screen only 22 }	{ 7 }		{ 1 }	
General ...		1133	994	919
Ophthalmic ...		1372	1752	1509
Dental ...		328	469	500
Surgical ...		171	131	203
Unassigned...		4	2	—
Casualties (dealt with in Surgery)		1254	2249	1529
Dressings ...		7290	9158	8416
Totals		15161	19279	17637

Operations in Out-Patients'

<i>Department</i>				
Tonsils and Adenoids		49	19	16
Minor Operations		194	230	214
Dental Extractions under Chloroform		14	12	2
<i>Massage and Electro-Therapeutic Department.</i>				
Massage ...		2527	2754	2856
Electrical Treatment		1614	2129	2804
Heliotherapy ...		260	160	463
Total attending Department ...		3393	3373	3937
<i>Total Number of New Out-Patients</i>				
Number on books at beginning of year		300	296	378
Number on books at end of year ...		296	378	259
Number treated to a conclusion ...		2817	3087	2719

The cases that have come under review this year number almost exactly the same as last year—1133 as compared with 1135.

There appears to be little to comment upon in the figures shown above—an increase is shown in the number of operations performed

in the main theatre. This will be seen to be due to the activities of the Orthopaedic Department, and was foreshadowed in our report last year.

The number of casualties admitted has shown a decline this year—from 151 to 121.

The Maternity Department has had the same number of cases as last year—36.

The Honorary Medical Staff wish to draw the attention of the Governors to the inadequacy of the X-Ray plant, and urge them to take such steps as will make it adequate to present day demands.

They further wish to draw the Governors' attention to the fact there is no room provided for the sole use of the Honorary Medical Staff in the Hospital building, a state of affairs which has existed for many years.

This report was approved and signed by the members present at a meeting of the Honorary Medical Staff held on 16th November, 1935.

JAMES M. TAYLOR.

REGINALD KEENE.

R. LAWRENCE WALKER.

A. MACNAB.

REPORT OF THE ANTE-NATAL CLINIC FOR THE YEAR ENDED 30TH SEPTEMBER, 1935

During the current year the attendances at the Ante-Natal Clinic have been—New cases 14—Total number of visits 20—Average number of visits per patient 1.43. This is not very satisfactory, and is due again, as I stated last year, to the fact that most of the patients did not attend until late in pregnancy.

The cases may be summarized as follows :—

Pregnancy	10
Conditions associated with Miscarriage	2
Hæmorrhage	1
Leucorrhoea	1

M. C. JOHNS.

REPORT OF OPHTHALMIC DEPARTMENT FOR THE YEAR ENDED 30TH SEPTEMBER, 1935

The number of new Out-Patients that attended for the year was 210, practically the same as for the previous year, the total Out-Patient attendances being 1509, a decrease of 243 on that of 1934: this gives an average attendance of about 31 patients.

The In-Patients admitted number 22, and there were 17 operations performed, which is 4 more than in the previous year.

G. MAXTED.

PATHOLOGICAL DEPARTMENT

The following reports have been given :

Sections	43
Blood Counts	29
Blood Sugar	23
Blood Urea	10
Sputum	21
Urine Examinations	28
Examinations of Pus and Fluids	17
Examination of Smears	15
Examination of Cerebro Spinal Fluid	21
Blood Cultures	3
Fractional Test Meals	3
Examination of Faeces	2
Test for Kidney Function	1
P.M. Brain Culture	1
Stomach Contents	1
Throat Swabs	12

The Borough now do most of the Examinations of Throat Swabs, saving the Hospital the expense of serum tubes.

The greater proportion of the reports classified are lengthy examinations requiring approximately an hour's work each.

Again I have to thank Dr. E. Marian Walker for her work and interest in this department.

D. W. BOSWELL.

REPORT OF X-RAY DEPARTMENT

No. of Patients who attended	928
Radiographs	1,406
Screen Examination	1
Dental Films	13

D. W. BOSWELL.
A. MACNAB.

REPORT OF THE HONORARY MEDICAL SUPERINTENDENT

One of the difficulties from which all Hospitals suffer is that the ordinary staff of nurses is just sufficient to deal with the work in normal times. NURSING SERVICE

The circumstance of the Wards being full or partially empty does not affect the duties of the staff so much as having one or two difficult patients who require special nursing in Hospital.

One patient requiring one nurse in constant attendance means that three nurses must be allocated for that duty throughout the 24 hours, and it is easy to see that two such patients in different Wards can upset the working of a small Hospital.

Another element is illness among the staff and from the nature of their employment nurses are liable to incur illness perhaps more frequently than other workers.

Naturally, the more healthy the nurses' surroundings are, the better the nurses, and it is hoped that new and more suitable accommodation may do much to facilitate the good nursing of the patients.

Nurses who have been trained here continue to get excellent posts, and it speaks volumes when Matrons of some of the larger Hospitals are willing to keep posts open for our trained nurses.

By a re-arrangement of rooms it has been possible to add one bed to the Maternity Wards, but it is very desirable that the Maternity and Private Wards should be each more separated from the general work of the Hospital. MATERNITY WARDS

As the Urban Authorities are doing a lot of Ante-Natal work, our Clinic is superfluous and is being discontinued. SPECIAL CLINICS

The fabric is in good condition, but the question of renewing and augmenting the hot water and heating systems is becoming increasingly urgent. FABRIC

The cost of In-Patient medicines is up, largely on account of the increased use of serums. The cost of Out-Patient medicines is very low and the total increase in the cost of the Dispensary is only £26 up on last year, and about £200 less than in 1930. DISPENSARY

Total cost of Drugs and Dressings issued each year for all purposes :

	1930	1931	1932	1933	1934	1935
	£	£	£	£	£	£
	804	648	615	555	570	597

In-Patient Summary.

Issues—

Drugs and Chemicals	344	311	286	242	254	287
Dressings ...	212	153	135	136	123	120
	—	—	—	—	—	—
	556	464	421	378	377	407
Weekly average per patient	3/10	3/1	3/2	2/10½	2/8	2/9½

Out-Patient Summary.

Issues—

Drugs and Chemicals	65	41	43	40	56	42
Dressings ...	47	22	33	45	26	49
	—	—	—	—	—	—
	112	63	76	85	82	91
Treatments each year	12708	8714	10675	9340	11427	9945
Attendances each year—	8294	5118	5997	5601	6579	6264
Total Cost of medicines	£137	£119	£118	£92	£112	£98
Cost per Attendance—						
Medicine only ...	3.9d.	5.5d.	4.7d.	3.9d.	4d.	3.7d.

JAMES M. TAYLOR.

Honorary Medical Superintendent.

Bed and Cot Endowments

The Endowment of a Bed or Cot is one of the Greatest Gifts that can be bestowed upon a Hospital and is an appropriate method of perpetuating the memory of a departed relative or friend.

In this way a permanent source of income, for carrying on a noble work, is assured.

A Plate is provided and placed over each Bed and Cot, giving particulars of its Endowment.

KINDLY REMEMBER THE NEEDS OF YOUR HOSPITAL

32 INCOME AND EXPENDITURE ACCOUNT

Dr.
1933/34

1934/35

INCOME

£ s. d. £ s. d.

ORDINARY.

Voluntary Gifts.

SUBSCRIPTIONS, DONATIONS, ETC. :—

991	Annual Subscriptions	1054	8	5		
211	Donations	152	10	8		
111	Box Collections	134	14	0		
205	Entertainments	176	12	1		
141	Private Ward Subscriptions	156	9	0		
107	Congregational Collections, etc.	99	17	6		
97	" Help Yourself " Charity Fund	71	0	0		
2	British Charities Association	—				
140	Alexandra Rose Day	146	4	4		
4	School Collections	1	16	11		
2009								1993	12 11

Receipts on Account of Services to Patients.

Patients and their Societies :—

498	Private Ward Patients	602	5	6		
237	In-Patients	195	5	5		
156	Out-Patients	194	17	6		
113	Approved Societies	97	10	6		
214	Road Traffic Act	136	12	0		
46	Other Hospitals	20	17	3		
45	Hospital Saving Association	40	4	0		
302	Maternity Cases	248	17	0		
9	Casualty Money	9	0	8		
1620								1545	9 10

From Public Authorities :—

10	Ministry of Pensions	2	9	0		
392	East Suffolk County Council	512	11	7		
100	Lowestoft Education Committee	100	0	0		
6	Admiralty and Navy League	10	14	0		
508								625	14 7

Contributory Scheme :—

4473	Contributions	4806	19	8		
56	In-Patients Thank Offerings	112	5	0		
5	Out-Patients Thank Offerings	6	6	4		
4534								4925	11 0

Other Receipts.

30	East Suffolk County Council, Rent of Clinic Site	15	0	0		
19	Retaining Fees for beds	20	0	0		
4	Customs and Excise Duty refunded	3	19	3		
7	Bottle Money and Sundries	5	1	11		
10	Sale of Swill	7	0	0		
14	Sale of Tinfoil by Hospital	6	4	5		
84								57	5 7

8755

Carried forward

£9147 13 11

FOR THE YEAR ENDING 30th SEPTEMBER, 1935

1933/34

Cr.
1934/35

EXPENDITURE

ORDINARY.

Provisions.

						£	s.	d.	£	s.	d.
427	Meat	450	0	3			
151	Fish, Poultry, etc.	176	15	5			
241	Butter, Bacon, etc.	228	6	9			
7	Eggs	6	8	4			
324	Milk	363	15	1			
85	Bread, Flour, etc.	81	16	3			
217	Grocery	228	18	6			
104	Vegetables and Fruit	92	14	0			
12	Malt Liquors	8	15	6			
12	Aerated Water and Ice	12	4	0			
1580									1649	14	1

Surgery and Dispensary.

420	Drugs, Chemicals, Disinfectants, etc.	...				437	14	0			
224	Dressings, Bandages, etc.	219	15	4			
133	Instruments and Appliances	157	5	11			
136	X-Ray Films and Accessories...	192	19	5			
21	Wines and Spirits	19	0	3			
32	Sundries	24	8	8			
966									1051	3	7

Domestic.

221	Renewal and Repair of Furniture	92	1	4			
175	" " Bedding and Linen...	114	13	9			
132	" " Hardware, Crockery, Brushes, etc.	73	8	4			
715	Washing done off Hospital Premises	743	14	9			
80	Cleaning and Chandlery	92	9	0			
144	Water	147	7	5			
	FUEL AND LIGHTING :—										
447	Coal	481	5	2			
187	Gas	171	8	3			
185	Electric Current	165	15	5			
6	Oil, Wood, etc.	9	0	0			
61	Uniforms (Nurses, Porters, etc.)	61	0	9			
3	Sundries	2	12	10			
2356									2154	17	0

Salaries, Wages, etc.

287	House Surgeons	278	12	0			
50	Assistant Pathologist	50	0	0			
190	Dispensing	200	6	8			
1617	Nursing	1738	1	1			
182	Nursing Superannuation	208	14	1			
77	Medical Attendance, Schoolchildren	120	15	0			
46	Medical Attendance, Road & Rail Traffic	27	12	3			
86	" Tuberculosis,						
	" Pensioners, etc.	121	18	4			
30	" Maternity Cases	30	4	9			
242	Porters	241	0	0			
476	Domestic Servants	490	14	3			
79	National Insurance	81	13	5			
3362									3589	11	10

8264

Carried forward

£8445 6 6

INCOME AND EXPENDITURE ACCOUNT

Dr.
1933/34

1934/35

INCOME

			£	s.	d.	£	s.	d.
8755		Brought forward				9147	13	11
	Invested Property.							
687	Dividends	728	1	3			
	Interest on Uninvested Legacies	31	10	0			
122	Income Tax returned	118	5	10			
809						877	17	1
9564		Ordinary Income				10025	11	0

EXTRAORDINARY.

250 Legacies. Transferred to Accumulated Fund

Festivals, Bazaars, etc.

300	Nicholas Everitt Park Fête, 1935	193	10	3			
319	South Pier Fête, 1935	229	3	5			
619			422	13	8			
	Fetes Income appropriated to:							
50	Fêtes' Reserve Fund	50	0	0			
569	Nurses Hostel Fund	193	10	3			
	Accumulated Fund	179	3	5			
619			422	13	8			

250 **Balance :** being excess of Total Expenditure
over Total Income for the year ...

9814

£10025 11 0



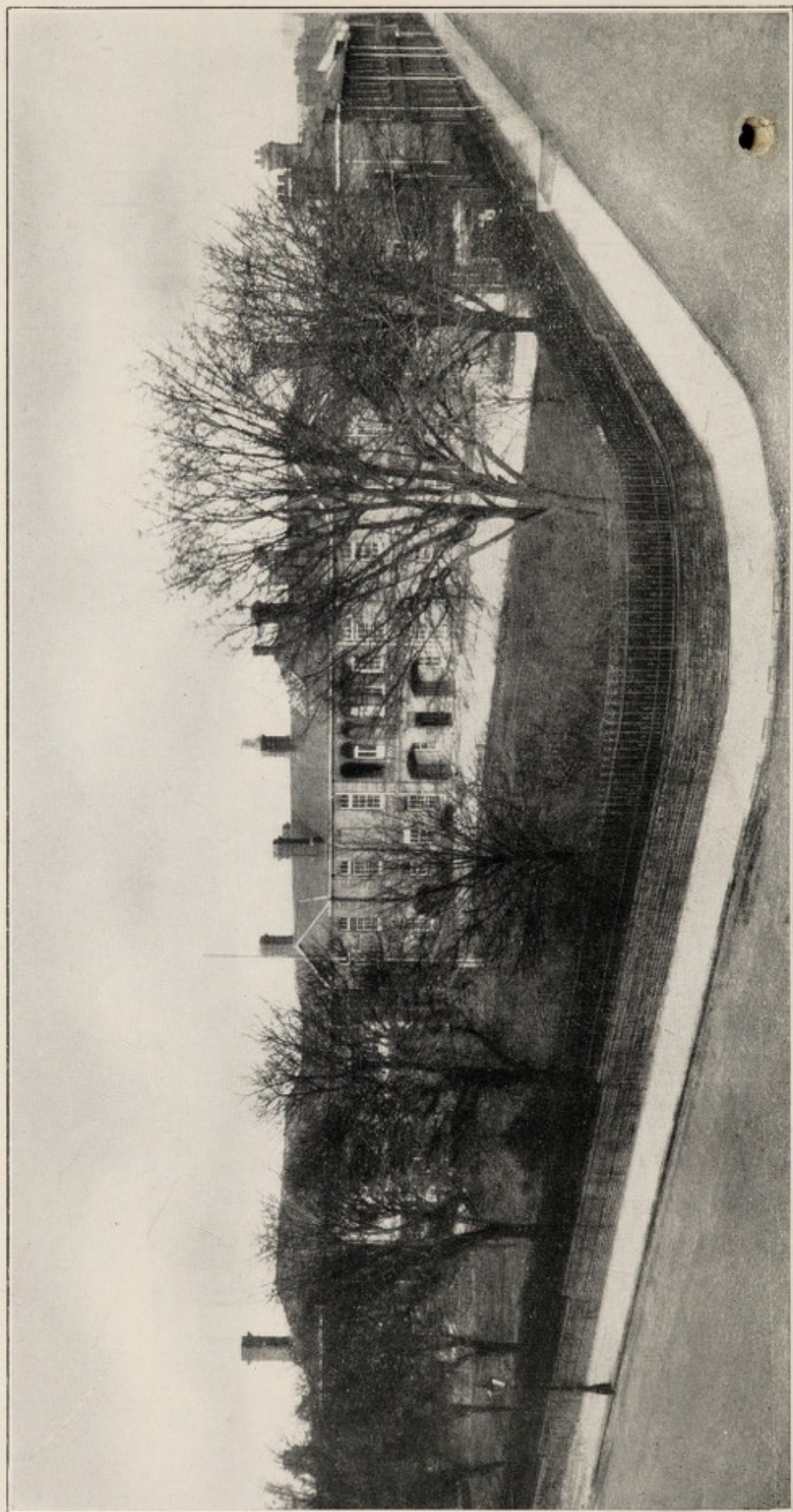

THE LOWESTOFT AND NORTH SUFFOLK HOSPITAL.

(Photo by Boughton & Son)

FOR THE YEAR ENDING 30th SEPTEMBER, 1935 (*contd.*)

1933/34

1934/35

EXPENDITURE

						£	s.	d.	£	s.	d.
8264					Brought forward				8445	6	6
	Establishment.										
	53	Insurance	55	12	2			
	488	Renewals and Repairs	283	14	0			
	18	Garden and Roadways	33	5	6			
559	—								372	11	8
	Miscellaneous.										
	48	Printing and Stationery	31	16	3			
	36	Postages and Telephone	37	19	5			
	41	Advertisements	47	17	10			
	77	Sundries (Including Prizes for Fête)	37	0	7			
202	—								154	14	1
9025									8972	12	3
86		Deduct : Clinic Refunds by E.S.C.C.				61	3	6
8939									8911	8	9
	Administration.										
	431	Official Salaries	454	7	8			
	41	„ Superannuation	41	1	0			
	4	National Insurance	6	18	10			
	122	Official Printing and Stationery	89	0	1			
	43	Official Postage, Telegrams and Telephone	51	6	10			
	11	Official Advertisements	9	11	2			
	13	Sundries	19	10	8			
665	—								671	16	3
	Finance.										
	92	Interest on Overdraft at Bank	105	3	5			
	—	Interest on Uninvested Legacies	31	10	0			
	—	Interest transferred to Nurses Hostel Fund	4	18	0			
	54	Rates and Taxes	57	1	11			
146	—								198	13	4
9750		Ordinary Expenditure							9781	18	4
64		Payments to Other Institutions on behalf of Contributory Scheme							237	12	0
9814									£10019	10	4
—		Balance : being excess of Total Income over Total Expenditure for the year ...							6	0	8
9814									10025	11	0

BALANCE SHEET

1934

1935

LIABILITIES

					£	s.	d.	£	s.	d.
915	Sundry Creditors				805	12	10
	Bank Overdraft :—									
2931	Current Account (part)	2783	3	0			
700	Add : Legacies to be invested per contra	700	0	0			
3631	—							3483	3	0
	NOTE.—The investments marked * are held by the Bankers as their security for the above Overdraft.									
	Fetes Reserve Fund :—									
	Balance as at 30th Sept., 1934	50	0	0			
	Appropriations from 1935 Fetes	50	0	0			
50								100	0	0
9	Balance of Almoners Fund				17	10	9
	A.O.D. Tinfoil Fund :—									
	Balance as at 1st Oct., 1934	124	5	0			
124	Transferred to Nurses' Hostel Fund	124	5	0			
	Nurses' Hostel Fund :—									
	Balance as at 1st Oct., 1934	1919	0	8			
	Add : Subscription received, etc.	7	17	0			
	Balance of Fetes Account	193	10	3			
	Collection, <i>H.M.S. Godetia</i>	9	10	0			
	Balance of A.O.D. Tinfoil Fund transferred	124	5	0			
1919	Interest charged to Income and Expenditure Account	4	18	0			
	—							2259	0	11
	Accumulated Fund :—									
20019	Balance as at 1st Oct., 1934	20473	5	7			
	Add : Excess of Income over expenditure	6	0	8			
250	Total Extraordinary Income t'fd. from Income and Expenditure Account	179	3	5			
454	Net Increase in value of Investments						
20723	—				20658	9	8			
	Deduct : Decrease in value of Investments	259	15	3			
250	Excess of Expenditure over Income						
20473	—							20398	14	5
27,121	—							£27,064	1	11

30th SEPTEMBER, 1935

1934

ASSETS

			£	s.	d.	1935	£	s.	d.
53	Cash in hand	...				47	17	10	
2	National Insurance Stamps in hand	...				—			
Sundry Debtors :—									
—	Small & Co.	...	16	5	6				
34	Road Traffic Act	...	—						
101	East Suffolk County Council	...	85	16	3				
—	Lowestoft Corporation	...	10	10	0				
27	Hospital Savings Association	...	25	18	0				
—	Appeals Fund	...	11	12	6				
54	Income Tax returnable on dividends	...	54	7	7				
6	Income Tax returnable on Subscriptions	...	—						
671	Contributory Scheme	...	714	7	10				
893						918	17	8	
23158	Investments, as per schedule (at Market Prices on 30th Sept., 1935)	...				22898	4	6	
700	Legacies to be invested per contra	...				700	0	0	
Stocks :—									
33	Coal and Coke	...	21	8	8				
189	Drugs and Chemicals	...	180	2	1				
50	Dressings and Bandages	...	38	10	3				
272						240	1	0	
A.O.D. Tinfoil Fund :—									
124	Savings Certificates at cost	...	124	0	0				
—	Add : Cash to be invested	...		5	0				
124									
	Transferred to Nurses' Hostel Fund	...	124	5	0				
Nurses' Hostel Fund :—									
744	58, Alexandra Road, at cost to date	...	744	4	2				
1066	56, " " " " " "	...	1066	2	3				
—	Savings Certificates at cost tfd.	...	124	0	0				
109	Add : Current Account (part)	...	324	14	6				
1919						2259	0	11	
							<hr/>		
27,121							£27,064 1 11		
							<hr/>		

We have audited the above Balance Sheet and Income and Expenditure Account, and certify that we have obtained all the information and explanations we have required.

In our opinion such Balance Sheet and Account are properly drawn up so as to exhibit a true and correct view of the state of the Funds of the Lowestoft and North Suffolk Hospital, according to the best of our information, and the explanations given us and as shown by the Books.

We have examined the Deeds and Securities relating to the Properties and Investments, and have verified the Bank and Cash Balances.

LOVEWELL BLAKE & CO.
Chartered Accountants.

Lowestoft.
November 15th, 1935.

SCHEDULE OF INVESTMENTS—AT MARKET PRICES ON 30TH SEPTEMBER, 1935

Sept. 1934		Nominal Value		Market Value	
		£	s. d.	£	s. d.
3762	* New Zealand Consolidated Inscribed 4½% Stock, (1947) ...	3482	19 8	3709	7 7
2255	* 3½% Government of Commonwealth of Australia, (1936-37) ...	2200	0 0	2216	10 0
1020	* Lowestoft Water and Gas Co. 4% Debenture Stock ...	1000	0 0	1050	0 0
612	do do do do do	600	0 0	630	0 0
880	India 3% Stock (1948) ...	1047	1 4	829	16 0
709	* Victoria Inscribed 5% Stock (1945-75) ...	650	0 0	700	7 6
634	* Croydon Corporation 3% Stock (1940) ...	633	14 10	640	0 0
489	Consols 2½% ...	600	0 0	491	12 6
82	do do ...	101	0 0	82	15 1
627	* London Passenger Transport Board 5% "B" Stock ...	500	0 0	632	10 0
387	London & North Eastern Railway 3% Irredeemable Stock ...	500	0 0	377	10 0
40	do do do do do	62	0 0	31	18 7
55	do do do do do	62	0 0	53	0 2
10	do do do do do	63	0 0	5	13 5
488	Lacon & Co. Ltd. 4% Irredeemable "B" Mortgage Debentures ...	500	0 0	485	0 0
471	Queensland 3½% Inscribed Stock (1945) ...	476	2 10	471	7 7
129	Bournemouth Gas & Water Co. £60 Standard 5% Sliding Scale Stock ...	60	0 0	133	4 0
74	3½% Conversion Stock ...	71	0 0	72	15 6
666	do do ...	636	1 10	651	19 10
702	3½% War Loan ...	664	19 4	685	6 8
104	do do ...	98	19 7	102	0 3
1244	do do ...	1179	9 2	1215	11 7
3625	4% Funding Loan (1960-90) ...	3152	10 6	3550	10 7
75	do do ...	65	5 3	73	10 0
480	Lowestoft Water & Gas Co. Ordinary Shares ...	300	0 0	510	0 0
442	do do Additional Shares ...	340	0 0	450	10 0
1152	3½% War Loan ...	1091	18 0	1125	6 9
101	do do ...	95	9 6	98	7 11
57	India 2½% Inscribed Stock ...	81	15 6	56	12 8
759	3¼% Government of Commonwealth of Australia (1948-53) Stock ...	744	8 6	711	4 4
1027	London Passenger Transport Board 4½% "A" Stock (1985-2023) ...	845	0 0	1022	9 0
23158		21904	15 10	£22898	4 6

YEAR ENDING 30th SEPTEMBER

	1932			1933			1934			1935		
	£	s.	d.	£	s.	d.	£	s.	d.	£	s.	d.
Annual Subscriptions ...	985	18	2	970	12	8	990	16	6	1054	8	5
Private Ward Scheme Subscriptions ...	151	14	6	149	12	6	141	4	6	156	9	0
Donations ...	173	13	7	171	9	5	211	2	3	154	0	8
Boxes ...	104	18	8	103	19	9	110	19	9	134	14	0
Congregational and other Collections ...	119	17	1	117	17	6	107	2	3	99	17	6
Workmen's Collections ...	19	2	5	—	—	—	—	—	—	—	—	—
Entertainments ...	402	9	5	183	7	7	204	13	3	176	12	1
British Charities Association ...	10	0	0	7	10	0	2	10	0	—	—	—
" Help Yourself " Society ...	140	0	0	85	0	0	97	0	0	71	0	0
Invested Property—												
Dividends ...	701	19	8	674	1	2	686	14	1	728	1	3
Income Tax returned ...	136	1	11	124	2	10	121	19	1	118	5	10
Interest on Uninvested Legacies ...	—	—	—	101	0	2	—	—	—	31	10	0
Patients' Payments—												
Private Ward ...	503	4	6	447	13	0	498	0	6	602	5	6
In-Patients ...	222	1	10	322	10	2	237	5	7	195	5	5
Out-Patients ...	140	5	8	146	9	1	156	7	0	194	17	6
Other Receipts—												
Approved Societies ...	126	1	0	121	19	0	113	2	0	97	10	6
Receipts from Other Hospitals ...	—	—	—	32	19	3	46	7	0	20	17	3
Alexandra Rose Day ...	131	16	2	129	6	2	139	14	4	146	4	4
Ministry of Pensions and Army and Navy Receipts	27	13	6	3	10	0	16	12	6	13	3	0
Contributory Scheme ...	4119	19	2	4291	7	11	4533	17	7	4925	11	0
Customs and Excise Duty refunded	8	14	1	6	7	4	4	5	10	3	19	3
School Collections ...	14	16	3	4	19	1	3	11	1	1	16	11
Casualty Money ...	4	14	0	4	15	0	8	19	6	9	0	8
Sundries ...	14	2	3	15	5	2	16	12	1	12	1	11
East Suffolk County Council ...	608	17	4	412	16	6	391	19	0	512	11	7
East Suffolk County Council (Clinic) ...	—	—	—	—	—	—	48	6	8	35	0	0
Norfolk County Council ...	20	8	0	—	—	—	—	—	—	—	—	—
Surrey County Council ...	11	12	0	—	—	—	—	—	—	—	—	—
Maternity Cases ...	106	13	0	227	11	0	301	17	6	248	17	0
Hospital Saving Association ...	6	18	0	2	12	0	44	16	0	40	4	0
Lowestoft Education Committee ...	100	0	0	100	0	0	100	0	0	100	0	0
Road Traffic Act Cases ...	—	—	—	—	—	—	213	8	0	136	12	0
Tinfoil, Sale of ...	—	—	—	—	—	—	14	4	9	6	4	5
Extraordinary—												
Nicholas Everitt Park Fête, Balance	£9113	12	2	£8958	14	3	£9563	8	7	£10025	11	0
	185	13	0	—	—	—	—	—	—	—	—	—
	£9299	5	2	£8958	14	3	£9563	8	7	£10025	11	0

EXPENDITURE

YEAR ENDING 30th SEPTEMBER

	1932		1933		1934		1935	
	£	s. d.	£	s. d.	£	s. d.	£	s. d.
Provisions	1642	2 9	1598	12 0	1580	7 3	1649	14 1
Surgery and Dispensary	961	12 4	892	11 0	966	3 2	1051	3 7
Domestic	2303	7 0	2126	1 10	2356	2 9	2154	17 0
Salaries, Wages, etc.	2912	10 2	3125	7 1	3361	15 9	3589	11 10
Establishment	825	16 3*	463	12 9	558	9 10	372	11 8
Miscellaneous	166	0 7	158	19 0	202	6 3	154	14 1
					9025	5 0	8972	12 3
Less: Retunds by East Suffolk County Council—Special Diseases Clinic					85	14 8	61	3 6
Administration	628	11 6	598	1 9	8939	10 4	8911	8 9
Interest on Bank Overdraft, etc.	183	6 2	142	11 9	664	2 6	671	16 3
Rates and Taxes	51	0 5	47	12 5	92	8 9	141	11 5
					53	18 5	57	1 11
	£9674	7 2	£9153	9 7	£9750	0 0	£9781	18 4
Extraordinary	91	10 0	71	6 6	63	15 0	237	12 0
	£9765	17 2	£9224	16 1	£9813	15 0	£10019	10 4

*Including balance of Hot Water Installation.

PARTICULARS OF INVESTMENTS

PARTICULARS OF INVESTMENTS		Rate of Interest.	Nominal Value.
			£ s. d.
Mrs. Glaspoole	...	4 %	1000 0 0
Mrs. Fowler and others	...	4 1/2 %	3482 19 8
The Rev. Bartholomew Ritson	...	5 %	0 0 0
Geo. Riches, Miss C. E. W. Norris, Mrs. Woolbert and others
Colonel and the late Mrs. A. G. Lucas	...	3 1/2 %	2500 0 0
Mrs. Arnold	...	4 %	500 0 0
Mr. and Mrs. Woodthorpe and others	...	5 %	63 0 0
W. B. Farrett and others	...	5 %	400 0 0
H.M.S. "Hearty" (Cot Fund)	...	3 %	633 14 10
Sir Thomas Lucas, Bart., Miss Harrison and others	...	3 1/2 %	476 2 10
William Youngman	...	4 %	600 0 0
Horace Harral	...	3 %	1047 1 4
Mrs. Wingfield and others	...	5 %	250 0 0
C. A. Jefferies and others	...	5 %	500 0 0
C. A. Jefferies and others	...	4 %	500 0 0
C. A. Jefferies and others	...	4 %	62 0 0
Lowestoft Base Mine Sweepers' Benevolent Fund	...	4 %	62 0 0
Ditto	...	3 1/2 %	200 0 0
Misses Williams' Exors.	...	3 1/2 %	87 6 9
Oulton Broad Shipworkers' "Regatta"	...	3 1/2 %	209 14 11
Miss Bayfield's Exors.	...	3 1/2 %	167 17 8
Suffolk Prisoners of War Fund	...	3 1/2 %	71 0 0
United Services' Fund	...	4 %	728 14 0
F. B. Spang's Exors.	...	4 %	2423 16 6
W. C. Worthington	...	3 1/2 %	98 19 7
The Exors. of Mrs. E. Hales, Mrs. E. S. Hildyard	...	3 1/2 %	101 0 0
Mrs. E. A. Myhill, Mrs. Susan Allen	...	3 1/2 %	297 15 2
Mrs. Charlotte Sims' Exors.	...	3 1/2 %	881 14 0
C. Leonard	40 0 0
The Exors. of Mrs. Lang	...	3 1/2 %	254 8 9
The Exors. of Mrs. Sims	...	3 1/2 %	254 8 9
The Exors. of Mrs. A. E. Gerold	...	3 1/2 %	127 4 4
The Exors. of W. J. Turrell and others	...	4 %	65 5 3
The Exors. of Mrs. R. L. Vincent	640 0 0
The Exors. of Robert Mayes	...	2 1/2 %	81 15 6
The Exors. of A. W. Youngman	...	3 1/2 %	95 9 6
The Exors. of Mrs. C. S. Sims	1091 18 0
The Exors. of E. Mumford	...	3 1/2 %	744 8 6
The Exors. of A. E. A. Daniels	...	3 1/2 %	845 0 0
The Exors. of Miss C. E. Breach
The Exors. of Robert Mayes	...	4 1/2 %	...
Mrs. Palgrave Brown
The Exors. of Paul Aggio
Lowestoft Water & Gas Co., Debenture Stock
New Zealand Consolidated Inscribed Stock (1947)
Consols
Government of Commonwealth of Australia (1936-37)
Lacon & Co. Irredeemable B. Mortgage Debenture Stock
London & North Eastern Railway Preferred Ordinary Stock
Victoria Inscribed Stock (1945-75)
Croydon Corporation Stock (1940)
Queensland Inscribed Stock (1945)
Lowestoft Water & Gas Co., Debenture Stock
India Stock (1948)
Victoria Inscribed Stock (1945-75)
London Passenger Transport Board "B" Stock
London & North Eastern Railway Irredeemable Stock
London & North Eastern Railway 1st Preference Stock
London & North Eastern Railway 2nd Guaranteed Stock
War Loan
" "
" "
Conversion Loan
Funding Loan (1960-90)
War Loan
Consols
War Loan
" "
Bournemouth Gas & Water Co., Standard 5% Sliding Scale Stock
Conversion Loan
Conversion Loan
Conversion Loan
Funding Loan (1960-90)
Lowestoft Water & Gas Co., 30 Ordinary and 34 Additional Shares
India Inscribed Stock
War Loan
War Loan
Government of Commonwealth of Australia
London Passenger Transport Board "A" Stock 1985-2023

Balance of leacies—£800—at present in current account awaiting investment

NOTE:—Grants received from the Ancient Order of Druids Tinfoil Fund are invested in Savings Certificates (Nurses' Hostel Fund).

PRIVATE WARDS.

THESE Wards were established to meet the requirements of those who desire privacy and at the same time wish to receive the advantages of Hospital treatment. The wards are very comfortable and are pleasantly situated.

Patients are under the care of a member of the Honorary Medical Staff, and have the services of the resident House Surgeons. In addition, their own Doctor, if not on the Staff of the Hospital, or any other doctor, may be called in as a consultant.

The charges for nursing and maintenance at present in force are :

Single Bed Ward, £5 5s. od. per week.

Two Bedded Ward, £4 14s. 6d. per week.

Medical Fees are a matter of arrangement between patient and doctor in all cases.

PRIVATE WARD SCHEME

This is a Contributory Scheme in connection with the Private Wards. A member of the Scheme, by the payment of a yearly Subscription, is able to have the use of one of these Wards for a Period of 28 days at the reduced charge of 3s. per day, but in the event of the 28 days being exceeded the standard rate then in force will be charged.

Here again Medical Fees are a matter between Patient and Doctor in all cases.

By becoming a Member of this Scheme you will :—

Help YOUR HOSPITAL as an Annual Subscriber.

Assist YOURSELF AND FAMILY at a time of illness, when expenses are always heavy.

If you are a member, kindly assist the Hospital by making known to your friends the advantages of the Scheme.

Full Particulars and Forms of Application may be obtained from the Secretary at the Hospital, who will be pleased to give all information required.

STATISTICAL TABLES.

LOWESTOFT AND NORTH SUFFOLK HOSPITAL.
FOR YEAR ENDING 30th SEPTEMBER, 1935.

Compared with previous year ending 30th September, 1934.

1.—IN-PATIENTS.

(a) NUMBER OF BEDS AND IN-PATIENTS.	1934.	1935.
1. Number of Beds available for use (daily average) ...	80	80
2. Average number of Patients resident daily throughout the year as counted and recorded daily ...	54	56
3. Number of In-Patients in the Hospital at beginning of the year	43	58
4. Number of In-Patients admitted during the year ...	1153	1128
5. Number of In-Patients in the Hospital at end of year ...	61	53
6. Number of In-Patients treated to a conclusion ...	1135	1133
7. Average number of days each Patient was resident ... (Yearly number of daily counts divided by number of Patients treated to a conclusion.)	17.3	18

(b) ANNUAL EXPENDITURE ON IN-PATIENTS APART FROM THAT ON OUT-PATIENTS.
AVERAGE COST OF EACH IN-PATIENT PER WEEK, AND AVERAGE COST OF EACH IN-PATIENT.

	Expenditure on In-Patients.			Average cost of each In-Patient per week.		
	1934.	1935.		1934.	1935.	
<i>Maintenance :—</i>	£ s. d.	£ s. d.		£ s. d.	£ s. d.	
8. Provisions ...	1491 14 11	1567 18 6		10 7 $\frac{3}{4}$	10 9 $\frac{1}{2}$	
9. Surgery and Dispensary	554 1 10	578 19 4		3 11 $\frac{1}{4}$	3 11 $\frac{1}{4}$	
10. Domestic ...	2194 12 6	1988 18 8		15 7 $\frac{1}{4}$	13 8 $\frac{1}{2}$	
11. Establishment	500 7 4	322 15 0		3 7 $\frac{3}{4}$	2 2 $\frac{1}{4}$	
12. Salaries, Wages, etc. ...	2867 4 1	2994 18 4		1 0 5	1 0 6 $\frac{3}{4}$	
13. Miscellaneous	172 12 7	123 17 4		1 2	10 $\frac{1}{2}$	
<i>Administration :</i>						
14. Management	569 5 0	575 16 10		4 1	3 11 $\frac{1}{4}$	
15. Finance ...	125 9 0	170 5 9		10 $\frac{1}{2}$	1 2	
Total ...	£8475 7 3	£8323 9 9				
AVERAGE COST of each In-Patient per week ...				£3 0 4 $\frac{1}{2}$	£2 17 2	
AVERAGE TOTAL COST of each In-Patient (Total Expenditure on In-Patients divided by number of In-Patients treated to a conclusion).				£7 9 4 $\frac{1}{4}$	£7 6 11 $\frac{1}{4}$	

Patients ... 20371 days' maintenance.
Staff ... 17569 days' maintenance.

II.—OUT-PATIENTS.

(a) NUMBERS.		1934.	1935.
1.	Total number of <i>New</i> Out-Patients	3169	2600
(a)	Number of Patients on books at beginning of year	296	378
(b)	Number of Patients on books at end of year	378	259
(c)	Number of Patients treated to a conclusion	3087	2719

2. Total Number of Out-Patient attendances 19279 17637

(b) ANNUAL EXPENDITURE ON OUT-PATIENTS AND AVERAGE COST OF EACH OUT-PATIENT ATTENDANCE AND OF EACH OUT-PATIENT.

	Expenditure on Out-Patients.			Average cost per Out-Patient Attendance		
	1934.			1934.		
	£	s.	d.	£	s.	d.
<i>Maintenance :—</i>						
1. Provisions ...	57	12	8	71	11	8
2. Surgery and Dispensary	412	1	4	462	0	4
3. Domestic ...	157	6	7	155	14	5
4. Establishment	58	2	6	39	12	9
5. Salaries and Wages	445	2	2	584	9	7
6. Miscellaneous	28	11	10	20	12	10
<i>Administration :</i>						
7. Management ...	94	17	6	95	19	5
8. Finance ...	20	18	2	28	7	7
Total ...	£1274	12	9	£1458	8	7
AVERAGE TOTAL COST per Out-Patient attendance				1	4	
AVERAGE TOTAL COST per Out-Patient				8	3	

(Total Expenditure on Out-Patients divided by number of Out-Patients treated to conclusion).

CONTRIBUTORY SCHEME

RETURN FOR THE YEAR ENDED 30th SEPTEMBER, 1935

1934			SUMMARY			1935		
£	s.	d.				£	s.	d.
2271	0	4	Employees' Section	2473	7	4
1626	2	5	Lowestoft Town Wards	1721	17	5
575	9	2	Country Districts	611	14	11
56	5	0	Thank-offerings by In-Patients	112	5	0
5	0	8	Thank-offerings by Out-Patients	6	6	4
£4533 17 7			Grand Total			£4925 11 0		

EMPLOYEES' SECTION

1934			<i>Employees' Hospital Aid Committee</i>	<i>Hon. Secretary</i>	1935		
£	s.	d.			£	s.	d.
6	5	5	Anglo-American Oil Co., Ltd.	F. W. Howard ...	6	1	10
1	19	0	Associated Investors Ltd.	G. Beckett ...	4	3	0
7	4	2	Austin & Wale, Ltd.	per Grocers' Association (North) ...	7	13	0
1	15	10	Balls & Sons ...	A. J. Balls ...	2	13	8
5	0	0	Barnard, W. ...	W. Barnard ...	3	5	0
5	16	6	Beeton's Ltd. ...	E. N. Beeton ...	6	5	10
2	14	2	Blackwell, Mrs. ...	Mrs. Blackwell ...	1	19	8
—	—	—	Boardley & Roberts ...	Miss Fletcher ...	7	18	4
—	—	—	Bovis Ltd. ...	The Foreman ...	1	12	11
6	0	0	Bradbeer, B. S., & Co. ...	A. Rusted ...	6	10	0
2	7	0	Breach, G. & Co. Ltd. ...	G. A. Breach ...	3	4	0
24	8	8	Breach, J. V. ...	C. M. Shalders ...	24	9	8
—	—	—	Breeze Fish Sales Co. ...	B. J. W. Robbins ...	10	4	1
39	12	9	Brooke Marine Construction Co., Ltd. ...	M. E. Griffin ...	54	8	9
35	14	1	Building & Allied Trades	W. J. Croft ...	53	12	4
			Button, F., & Son, Button, H., & Son, Mitchell Bros., Mobbs, Bros., Ltd., Mobbs, Wm., Searles & Wilton, Warnes and Sons, Underwood & Son, Rivett, R. G., Croft, W. J., Ltd.				
21	15	10	Butchers' Association ...	J. F. Ayers ...	17	4	4
			Ayers, J. F., Burton, H. C., Burton, E. C., Catling, F., Firmin, W. R., Saunders, B. & Son, Soanes, H., Swann, E. C., Wright, G., Wharton, F., Rayner W. W.				
5	5	0	Church of England Homes for Waifs and Strays ...		10	0	0
37	15	9	Coal Trade ...	R. F. Viner ...	32	10	0
			Bessey & Palmer, Ltd., Lowestoft, Coaling Co., Ltd. North Sea Coaling, Co., Ltd., Moy, T., Ltd., Craske, Ltd. Mullender, F. O.				
372	14	7	Consolidated Fisheries, Ltd.	W. Lawton ...	323	2	8
3	0	5	Co-operative Ships' Stores, Ltd. ...	R. G. Belson ...	3	12	10
102	9	0	Co-operative Wholesale Society, Ltd. ...	F. Crawley ...	143	4	1
—	—	—	County Electrical Services Ltd. ...	P. Riley ...	1	3	2
1	6	0	Crabtree (1931) Ltd. ...	W. Warman ...	1	12	2
4	13	4	Davy & Sons ...	E. H. Davy ...	5	7	4
13	3	3	Denby, G. H. R. ...	G. Denby ...	10	7	9
27	2	7	Devereux & Sons, Ltd. ...	A. Farman ...	25	5	9
728 3 4			Carried forward			767 12 2	

EMPLOYEES' SECTION—continued.

1934			Employees' Hospital Aid Committee.			Hon. Secretary.			1935		
£	s.	d.	Brought forward						£	s.	d.
728	1	4							767	12	2
53	2	9	Drapers' Industry	Miss Cook	65	17	9
			Tuttle & Sons, Ltd., Roberson, H. F., Catlings, Fowler, S., Stubbings, Misses, Cook, Misses, Kirby, Miss, Tuddenham, Mrs. T., Rose, Mrs. A., Carr, G. W., Learner, W. H., Parker & Watson, Ltd., Miller, Mrs., Linen House, Swatman, Mrs.								
—	—	—	Easey, P. C.	...	P. C. Easey	5	7	0
—	—	—	East Anglian Brick Co., Ltd	...	P. C. Easey	2	16	4
1	1	2	East Anglian Glass Co.	...	A. W. L. Gibbs	4	5	11
175	6	7	Eastern Counties Omnibus Co., Ltd.	...	D. Kennedy	258	10	0
21	4	0	East Suffolk County Council	...	W. Jervis	27	5	0
8	12	4	Elliott & Garrood, Ltd.	...	C. Garrood	8	3	10
—	—	—	English Herring Catchers' Association	...	The Secretary	20	0	0
—	—	—	Fifty Shilling Tailors	...	Miss M. Stockdale	10	10	—
6	18	11	Flood & Son, Ltd.	...	R. Davey	4	4	7
4	2	10	Friendly Societies and Unemployed	...	Mrs. A. Willimott	4	17	3
16	19	2	Gaze, J. A. & Sons	...	H. Daplyn	10	11	6
9	5	1	Gisleham Brickworks	...	W. Easey	8	11	0
21	6	8	Gouldby, Arthur	...	F. C. Hunt	27	13	6
15	18	5	Gourock Ropeworks, Ltd.	...	P. Roach	15	10	7
3	11	4	Grand Cinema	...	R. J. Atherton	3	15	2
10	6	7	Gt. Grimsby Coal, Salt and Tanning Co., Ltd.	...	A. Barnard	8	2	0
4	18	0	Gt. Yarmouth Shipping Co., Ltd.	...	W. Youell	4	16	10
2	15	10	Green & Co.	...	F. Pearson	4	16	2
26	11	4	Grocers' Association (North)	...	F. W. Plane	26	0	4
			Cooper, W. B., Ltd., Maypole Dairy Co., Ltd., George, G., International Stores, Ltd., Roberts & Son, Savage & Son, Sharp, E. E., North, W. F., Emery, W., Smith A. W., & Son, Moore, S., Jenkerson, A., Mills, A., Plane, F. W., Walker's Stores, Whomes, E. R., Martin, F.								
3	8	3	Haileys (North)	...	F. Hailey	3	8	5
5	12	1	Haileys (South)	...	Miss Reeve	5	19	8
1	0	0	Hall, H. T. H.	...	H. T. H. Hall	1	0	0
3	17	0	Harrison, Mowbray	...	Miss I. Oldfield	3	19	2
4	19	8	Harrison & Crates, Ltd.	...	W. Jude	5	4	0
37	10	6	{ Harvey, Wilson & Osborne, } { Jewson & Sons, Ltd. [Ltd.] }	...	F. Reed	39	0	10
—	—	—	Hayward, J.	...	Miss G. Wright	16	6	—
23	2	0	Head, W. J.	...	L. Head	11	16	0
85	12	6	Hobson & Co., Ltd.	...	P. Canova	72	0	0
6	2	6	Johnson, Knudtson, A., Ltd.	...	A. L. Pearson	3	8	8
—	—	—	Kays	...	M. Mancini	6	4	—
3	11	0	Kirkley Laundry	...	Miss E. Codling	—	—	—
28	6	10	Latten, R. J., Ltd.	...	E. C. Purling	28	14	2
8	19	10	L.B.S. Engineering Co., Ltd.	...	A. E. Gooding	9	19	10
14	1	1	Leighton, D., & Son, Ltd.	...	H. J. Howling	20	17	8
5	0	6	Liverpool Victoria Friendly Society	...	L. R. Wright...	6	4	10
1	2	6	London and Manchester Assurance Co., Ltd.	...	C. E. Watson	—	—	—
1342	10	7	Carried forward						1492	3	10

EMPLOYEES' SECTION—*continued.*

1934			<i>Employees' Hospital Aid Committee.</i>	<i>Hon. Secretary.</i>	1935		
£	s.	d.			£	s.	d.
1342	10	7	<i>Brought forward</i>		276	4	4
245	16	8	London & N.E. Railway ...	F. H. Allen ...			
4	5	2	Lothlingland Rural District Council ...	W. B. Forward ...	7	12	0
56	10	9	Lowestoft Co-operative Society, Ltd. ...	A. G. Wills ...	62	13	2
82	11	0	Lowestoft Corporation ...	C. Rackham ...	120	16	6
34	0	0	Lowestoft Fish Selling Co., Ltd. (Herring) ...	E. Holland ...	30	0	0
7	18	9	Lowestoft Fish Selling Co., Ltd., (Trawl) ...	R. Chapman ...	5	5	0
36	12	0	Lowestoft Police ...	P.c. R. Furbank ...	37	18	0
9	12	0	Lowestoft Steam Herring Drifters, Ltd. ...	E. C. True ...	9	0	0
23	18	5	Lowestoft Transport and Electricity Supply ...	H. H. Saunders ...	19	8	2
17	16	4	Lowestoft Water & Gas Co.	S. N. Tallowin ...	22	12	3
14	5	8	Marks & Spencer, Ltd. ...	The Manager ...	14	0	2
	4	4	Matthes, Ltd. ...	Miss E. Murphy ...	2		4
26	3	2	Mitchell Bros. ...	G. Mitchell ...	20	7	6
17	12	0	Moore, J. A. ...	W. A. Moore ...	4	4	0
2	12	0	Morse, E. & G. ...	J. Crowe ...	2	4	8
42	5	0	Morton, C. & E., Ltd. ...	F. W. Carver ...	41	3	11
21	4	0	Motor Engineers ...	G. F. Surtees ...	16	3	8
			Surtees, G. F., Waveney Co., Ltd., Mann, Egerton & Co., Ltd.				
12	1	7	Overy, George ...	G. Overy ...	11	13	1
14	17	6	Peacock & Co., (Lowestoft) Ltd. ...	J. R. Cummins ...	12	6	6
23	11	8	Podd, W. H. Ltd. ...	E. S. Edgley ...	20	2	8
42	12	11	Post Office and Customs	O. S. Roberts ...	43	4	4
4	17	9	Premier Laundry (Lowestoft) Ltd. ...	Miss Griffin ...	3	19	5
8	6	7	Prudential Assurance Co., Ltd. ...	L. W. Lambert ...	7	13	1
15	5	0	Pryce, R. J., & Co. ...	C. H. Hammond ...	17	4	0
3	0	8	Refuge Assurance Co., Ltd.	W. Brooks ...	3	0	0
13	14	9	Richards, T., Ltd. (Herring)	A. E. Mallett ...	11	18	5
15	4	0	Richards, T., Ltd. (Trawl)	F. W. Hutchings ...	12	9	0
7	13	6	Richards Ironworks, Ltd.	L. Richards ...	11	6	4
28	6	1	Rist's Wires and Cables Ltd.	L. Rist ...	47	6	3
9	11	3	Robinson, M. F., & Co., Ltd.	Miss Strowger ...	9	11	7
—			Royal Hotel ...	Mrs. Stokes ...	1	14	8
34	13	3	Scottish Fishermen	17	1	3
5	11	0	Scottish Fish-Workers	4	5	0
2	4	4	Seago & Harrison (Lowestoft) Ltd. ...	Mrs. Purlant ...	2	15	6
2	13	6	Shipchandlers, Ltd. ...	H. Welton ...	3	13	8
3	12	2	Suffolk Hotel ...	E. G. Louth ...	2	8	0
17	13	7	Swonnell & Son, Ltd. ...	F. Bunton ...	17	16	7
—			Woodens ...	H. Burgess ...	3	10	0
9	16	10	Woolworth, F. W., & Co., Ltd. ...	The Manager ...	9	8	4
3	9	5	Yorkshire Hennebique Con- tracting Co., Ltd. ...	The Foreman ...	5	0	8
10	8		Youngs, B. W. ...	B. W. Youngs ...	6	3	10
5	14	6	Zephyr Pistons, Ltd. ...	Miss Woodley ...	5	15	8
£2271 0 4				Total	£2473	7	4

LOWESTOFT TOWN WARDS

1934						1935		
£	s.	d.				£	s.	d.
520	1	6	North Ward	...	Mrs. Bradbeer	553	4	6
475	8	2	South Ward	...	Miss Flower	520	16	7
200	11	1	East Ward	...	Miss Henderson	207	11	7
223	11	7	West Ward	...	Miss Batley	216	16	0
205	16	1	Oulton Broad	...	Mrs. Barnard	223	8	9
<hr/> £1626 2 5						<hr/> Total £1721 17 5		

COUNTRY DISTRICTS

£	s.	d.				£	s.	d.
7	9	1	Barnby	...	Miss G. H. Dudgeon	4	15	0
3	9	4	Benacre	...	Miss Oldrin	3	9	4
74	11	3	Blundeston and Flixton	...	Miss P. Peto	81	15	7
73	9	2	Carlton Colville	...	Mrs. P. W. Mobbs	85	8	8
39	13	10	Corton	...	Mrs. Tungate	43	5	11
23	19	2	Gisleham	...	Miss May Wright	24	16	3
18	11	8	Gunton	...	Miss Fowler, M.B.E.	22	6	1
31	3	10	Henstead	...	Mrs. Raven	22	15	11
9	4	8	Herringfleet	...	Lady Jackson	8	10	2
91	3	9	Kessingland	...	Mrs. Chipperfield and			
					Mrs Brock	98	1	4
9	4	4	Mutford	...	Mrs. W. Balls	7	19	9
10	5	2	Oulton	...	Miss Hollinworth	10	10	2
104	0	2	Pakefield	...	Miss Chalk	112	0	6
21	18	8	Rushmere	...	Miss May Wright	22	10	4
57	5	1	Somerleyton and Ashby	...	Miss Newstead	63	9	11
<hr/> £575 9 2						<hr/> Total £611 14 11		

NOTES ON CONTRIBUTORY SCHEME

It is gratifying to report that the total contributions for the year again reached a record figure.

Further progress can be secured if those who do not contribute, and there must be many, will join the Scheme forthwith. The Hospital is continually extending its usefulness to the community and in return asks for the support of the inhabitants of its area.

A number of new branches of the Contributory Scheme have been established during the year, and the Secretary will be pleased to visit any employer and explain the Scheme with a view to the formation of a Branch.

There is still a large difference between the cost of treating "Contributor" patients and the amount of Contributions received, as will be readily seen on reference to the following page. Each additional contributor enrolled helps to lessen this difference.

CONTRIBUTORY SCHEME, 1935

COST OF "CONTRIBUTOR" PATIENTS ONLY, COMPARED WITH RECEIPTS.

Division of Scheme.	In-Patients at £7 6s. 11½d. each.		Out-Patients at 10/9 each.		Total Costs.	Total Receipts.
	Numbers.	Costs.	Numbers.	Costs.		
Employees' Section	315	£ 2314 5 3	929	£ 499 6 9	£ 2813 12 0	£ 2473 7 4
Lowestoft Town Wards	352	2586 2 0	1075	577 16 3	3163 18 3	1721 17 5
Country Districts	115	844 17 9	191	102 13 3	947 11 0	611 14 11
Thank Offerings	—	—	—	—	—	118 11 4
TOTALS:						
Contributors treated, Costs and Receipts	782	5745 5 0	2195	1179 16 3	6925 1 3	4925 11 0
Less Administration Expenses as per Statement					—	172 12 7
Balance of Income over Expenses					—	4752 18 5
Balance Excess of Costs					—	2172 2 10
					£6925 1 3	£6925 1 3

Note.—Non-Contributory Patients and Costs are NOT included in the above.

*An Urgent Appeal is made to Annual Subscribers
to induce their friends to become Subscribers*

LIST OF ANNUAL SUBSCRIPTIONS

For the Year 1st October, 1934 to 30th September, 1935

* New Subscriptions

† Increased subscriptions

‡ Subscribers who have covenanted to pay Subscriptions for seven years and whose Subscriptions have been augmented by recovery of Income Tax from the Inland Revenue Authorities.

	£	s.	d.
Adams, P. C., 7 Corton Road	1	1	0
†Adams, Rev. and Mrs. W. Scott, The Vicarage, Corton	3	3	0
‡Alderton, Albert E., "Glenalmond," Oulton Broad	1	7	1
*Alderton, C. G., 57 Corton Road	1	1	0
Anglo-American Oil Co., Ltd., Barrack Corner, St. Matthew's Street, Ipswich	2	2	0
Arnold, Mrs. Spencer, Blundeston Hall	1	1	0
†Aston, Rev. Frederick, "Fairhaven," Oulton Broad	1	7	1
‡Austin, C. W., 102 Beresford Road	12	18	1
Ayers, Richard, Ltd., 7 New Fish Market	1	1	0
†Baker, Mrs. H., "Rossland House," London Road S.	2	2	0
‡Balls, A. E., "Conway," Water Lane	2	14	2
Balls, H., 227 London Road South	1	1	0
Balls, Mrs. "Colville," Kessingland	1	1	0
†Banks, Ernest, the late, "Hazeldene," Corton Road	4	1	3
‡Banks, Miss V. G., "Hazeldene," Corton Road ...	2	14	2
Barclays Bank, Ltd., 1 Commercial Road	2	2	0
Barclays Bank, Ltd., 62 High Street... ..	2	2	0
Barwell & Sons, 28 Carlton Road	10	6	
*Baunton, R. H., 102 Park Road	1	1	0
‡*Beale, Sir J. Field, K.B.E., J.P., the late, "North Bay," Oulton Broad	33	17	5
*Beamish, A. E., Cecil House, The Avenue	2	2	0
Beckett, H., "Dulce Domum," Yarmouth Road ...	1	1	0
Bessey & Palmer (Lowestoft) Ltd., The Bridge ...	2	2	0
Betts, Major H. J., "Eastleigh," Wellington Road	10	0	
Bevan, Mrs. H. W., the late, 9 High Street	1	1	0
Bignold, Rev. Canon R. A., The Rectory, Carlton Colville	1	1	0
Bird, Mrs. M., the late, 79 Park Road	10	0	
Birkbeck, Mrs. W. J., Lound Hall	1	1	0
Bishop, J. & Sons, 185 London Road North ...	1	1	0

	£	s.	d.
Blackwell, Mrs. I. M., 307 London Road South ...	1	1	0
Blake, Miss, 23 Wellington Esplanade ...			0
Blake, Lovewell & Co., 63 London Road North ...	1		0
Blockwell, S. E., 67 Church Road North ...		10	6
Boggis, James, 6 Oulton Road ...	1	1	0
Boots, The Chemists ...	10	10	0
†Bowcock, Mrs. E. M., 53 Florence Road, Pakefield ...	1	7	1
†Bower, Rev. W. le Neve, M.A., the late, 16, Nth. Parade ...	1	7	1
Boyd, Mrs. C. C., "Stronsay," Kirkley Cliff Road ...	3	3	0
†Bradley, B. W., 25 Dene Road ...	2	14	2
*Bradleys (Chester) Ltd., 122 High Street ...		10	6
British & Argentine Meat Co., Ltd., London, E.C.1 ...	1	1	0
Brown, Charles, B., 9 Regent Road ...	1	1	0
Brown, Miss E. Besfor, c/o Barclays Bank, Ltd., 1 Commercial Road ...	1	1	0
Bull, Miss M. J., 406a London Road South ...	1	1	0
Burcham, J., 8 Grosvenor Road ...	1	1	0
Burrett, R. A., 67 Sussex Road ...	1	1	0
†Burton, Mrs. H. C., 88 Norwich Road ...	6	15	6
†Burwood, H. A., 12 St. George's Road, Gt. Yarmouth ...	1	7	1
Calver, Miss S., 346 London Road South ...		10	0
*Campbell & Witham, Ltd., 92 High Street ...		10	6
Capps, E. T., & Sons, 102 St. Margaret's Road ...	3	3	0
*Carruthers, Dr. J. N., 89 Corton Road ...	1	1	0
Catchpole, A. G., "Waterloo," The Avenue... ..	5	0	0
†Catchpole, N. H., 26 Regent Road ...	2	14	2
†Chadd, G. B., 76 London Road North ...	1	1	0
Chalk, Miss G. M., "East Gable," Pakefield ...	2	2	0
Chalk, Miss M. E., "East Gable," Pakefield ...	2	2	0
Clark, J. P., "The Pantiles," Corton Road ...	1	1	0
Clarke, Mrs., Rowan Lodge, St. Olaves ...	5	0	0
Clarke, Mrs. M. M., "Home-Lea," Beccles Road, Oulton Broad ...		10	0
Coates, Miss M. L., 61 London Road North ...	1	1	0
†Collen, W. F., "Collingwood," 623 London Road S. ...	1	7	1
Colman, Miss E. M., Carrow Abbey, Norwich ...	2	2	0
Colman, Miss H. C., Carrow Abbey, Norwich ...	2	2	0
Colville, H. J., "Seacroft," Corton Road ...		15	0
†Combe, Major E. A., "Heathercot," St. Olaves ...	1	7	1
†Combe, Mrs. E. A., "Heathercot," St. Olaves ...		13	7
Cooper, A. Blencowe, 7 Regent Road ...	1	1	0
Cooper, W. B., Ltd., 13 Mariners Street ...	3	3	0
†Co-operative Wholesale Society, Ltd., 1 Balloon Street Manchester ...	21	0	0
*Copeman, H. S., "The Gables," Oulton Broad ...	2	2	0
Corbould, Rev. K. J. K., late of Lound Rectory ...	1	1	0
Cory, Miss E. A., 205 St. Margaret's Road ...	1	1	0

	£	s.	d.
Craske, Ltd., Bridge Chambers	2	2	0
†Craske, Miss M., J.P., "The Wigwam," Carlton Colville	1	1	0
Craster, Mrs. F. A. M., "St. Ethelberts," Kirkley Cliff Road	1	1	0
Crates, W. H., Battery Green Road	2	2	0
Croft, W. J., Ltd., 4 Thurston Road	3	3	0
Crotch & Norwich Billposting Co., Ltd., Norwich ...	1	1	0
*Cubitt, J. F., Fritton House, Fritton	1	1	0
†Cunningham, W. F., St. Peter's Street	1	7	1
Dagley, E., "The Cottage," St. Peter's Road ...	10	0	
Daines, N. R. & Sons, Dock Basket Works, Battery Green Road	1	1	0
†Dance, C. W., "Ascona," Gunton Cliff	1	7	1
*Day, C. H., 69a, London Road North	10	6	
†Dennington, Miss N. E. G., Hern House, Oulton Broad	1	7	1
Devereux, E. H., 5, Corton Road	3	3	0
Devereux, Harold, White House, Corton Road ...	3	3	0
Ditchfield, T. P., "Belvoir Villa," Church Road, South Lowestoft	1	1	0
Dodington, Mrs. J., Uplands Farm, Carlton Colville		5	0
Dorling, S. H., 67 Raglan Street	1	1	0
Drifting & Trawling Total Loss Mutual Insurance Company of Lowestoft Ltd., per F. Spashett ...	5	5	0
Dye, W., 122 Clapham Road	1	1	0
East Anglian Ice and Cold Storage Co., Ltd., Riverside Road	5	5	0
†Eastaugh, Miss Audrey, 8 Wellington Esplanade ...	1	0	0
East Suffolk County Council	15	15	0
Edmonds, S. G., 91 High Street	1	1	0
Edwards, J. & J., Ltd., 100 High Street	3	3	0
Elliott & Garrod, Ltd., Suffolk Road	3	3	0
*Emery, A. G., Providence House, Park Road ...		5	0
Emms, Rev. F. W., M.A., The Rectory, Kessingland	1	1	0
†Enraght, Rev. Canon Hawtrey, J., M.A., The Rectory	1	7	1
*Enraght, Mrs., The Rectory	1	1	0
*Fellowes, Rev. J. A. L., "Wilmington," Kirkley Park Road	1	1	0
*Fitt, S. M., 69a High Street	1	1	0
*Foster, D. L., "Holmwood," Corton Road	1	1	0
Flood & Son, Ltd., The Borough Press	1	1	0
Fordham, Mrs. R. M., "Ardlui," Corton Road ...	1	1	0
Fordham, Miss W. M., "Ardlui," Corton Road ...	1	1	0
Foresters, L. & E.S. District, c/o C. F. J. Blyth, 22 Selby Street	5	5	0
Foresters' Court, "Mayoress of Lowestoft," c/o C. F. J. Blyth, 22 Selby Street	1	1	0

	£	s.	d.
Foresters' Court, "Good Intent," No. 2410, c/o H. J. Goodwin, 130 London Road North ...	4	4	0
Foresters' Court, "Horn of Chase," No. 2967, c/o W. R. Sanders, 12 Regent Road ...	5	5	0
Foresters' Court, "Oak of the Forest," No. 3911, c/o H. J. Goodwin, 130 London Road North ...	2	2	0
Freestone, A. E., 225 London Road South (1933-1934)	1	1	0
Fowler, Miss E. G., M.B.E., Gunton Old Hall ...		10	6
Fowler, Miss M. B., the late, 16 Esplanade ...	1	1	0
Freemason Lodge, "St. Margaret's," No. 1452 ...	1	1	0
Friend, Miss M. J., ...	1	1	0
†Fuller, J. R., Park Estate, Oulton Broad ...	2	14	2
Fuller, The Misses, 5 Wellington Esplanade...		10	6
Gabriel, Mrs., The Dell, Cotmer Road, Oulton Broad	1	1	0
*Gabriel, Dr. W. M., "Ferneyfield," Cotmer Road, Oulton Broad ...	1	1	0
Gage, W. H., White House Farm, Blundeston ...	1	1	0
Gamble, J. F., "Loandi," Normanston Drive ...	1	1	0
Gambling, Mrs. Wm., Ashby Rectory, Somerleyton	2	2	0
Garrood, Miss A. N., "Penrhyn," Regent Road ...	5	5	0
Garrood, W. G., Ingate Lodge, Carlton Colville ...	2	2	0
General Post Office, London Road North ...	5	0	0
Gilbert & Co., Ltd., "Stanford View," Battery Green Road ...	3	3	0
Goldsmith, Mrs. F. E., 44 Marine Parade ...	2	2	0
†Gooch, Sir Thomas, Bart., Benacre Hall ...	32	5	2
†Goodall, Mrs. Cumberland, the late, "The Dell," Dell Road, Oulton Broad ...	4	1	3
Goodall, D., 6 Woods Loke, Oulton Broad ...	1	1	0
Goodall, Miss A., 6 Woods Loke, Oulton Broad ...	1	1	0
Goodchild, H. H., "Grasmere," 49 Beccles Road, Oulton Broad ...	1	1	0
Gouldby, Vere, Herring Market ...	5	5	0
Gourock Ropework Co., Ltd., Battery Green Road...	2	2	0
*Gray, A., 2 Gunton Cliff ...	1	0	0
Greaves, Walter, 23 Herring Market ...	4	4	0
Green, F. C., Crown Street ...	1	1	0
*Gregson, Col. L., O.B.E., the late, White House, Kessingland ...	2	2	0
Gyton, Mrs. A., "Perivale," Carlton Road, South Lowestoft ...		10	6
Gyton, Miss C. L. L., 76 Carlton Road, S. Lowestoft		10	6
Hadenham, E. A., 8 Wellington Esplanade ...	5	0	0
Haes, Mr. and Mrs., 45 Kirkley Cliff Road ...	1	1	0
†Hall, Bertram, J. P., Blundeston Lodge ...	2	14	2
Hall, Miss Lucy J. H., "Fernleigh," Carlton Road...	1	1	0
Halsey, Rev. G., Somerleyton Rectory ...	2	2	0

	£	s.	d.
Halsey, Mrs., Somerleyton Rectory	1	1	0
†Hardy, Ralph, "Highfield," Corton Road	1	7	1
†Harrison, C. R., Mill House, Oulton Broad	2	14	2
Harvey, Wilson & Osborne Ltd., Horn Hill (1933-34)	2	2	0
Harvey, Wilson & Osborne Ltd., Horn Hill	2	2	0
Havers & Durrant, 110 London Road North		10	6
*Hepworth, H. G., Oulton Lodge, Oulton Broad	2	2	0
Herring Fishing Co., Ltd., Stanford View, Battery Green Road	2	2	0
†Hodges, F. W., "Ant Staithe," Broad View Road, Oulton Broad	2	14	2
Holl, E. J., 276 London Road South		10	6
†Hollingsworth, H., C.B.E., J.P., Briar Clyffe	27	1	11
Holt & Taylor, Victoria Chambers, London Road N.	1	1	0
Home & Colonial Stores, Ltd., 50 London Road N.	2	2	0
Hope, Miss Rowena A., 1 Dene Road	1	1	0
†How, Miss M. S., 35 Norwich Road	1	7	1
*Howgate, E. V., 23 Yarmouth Road		10	6
Hubbard, Mrs. H., "Rozel," Station Road, North		10	0
Hughes, J., 70 High Street	2	2	0
Hunt, G. S., the late, 126 Clapham Road	2	2	0
Hunt & Son (1920) Ltd., Howard Street, Great Yarmouth	1	1	0
International Stores, Ltd., Commercial Road	3	3	0
†Jackson, Brig.-Gen. Sir T. D., Bart., D.S.O., M.V.O., J.P., Herringfleet Hall	10	0	0
Jackson, Major H. B., 11 Corton Road	3	3	0
Jacobs, C. H., J.P., Corton Road	1	1	0
Jenner, T., Esplanade Private Hotel	1	1	0
*Jepson, Miss M., 48 Kirkley Park Road		5	0
†Jéquier, Mrs., Waveney Hill, Oulton Broad	6	9	0
Jewson & Sons, Ltd., St. Clement's, Norwich	2	2	0
Johns, T. V., "Geiranger," Prospect Road, Oulton Broad	1	1	0
Johnson, E. H., J.P., Flixton House, Flixton	1	1	0
†Johnson, Mrs., the late, Flixton House, Flixton	1	7	1
Jones, Mrs. Knights, 144 Bridge Road, Oulton Broad		10	6
Kemp, Mrs. S., 14 Carlton Road		10	0
*King Bros., 8 Suffolk Road	1	1	0
Kirkley Poor's Land Trustees, c/o J. A. Nicholson, Marina	20	0	0
Lacon & Co., Ltd., 69 High Street	15	15	0
Lake Lothian Lodge, Oddfellows, c/o P. J. Scarle	5	5	0
Larter, E. H., 69, Stanley Street		10	6
Latten, R. J., Ltd., Commercial Road	3	3	0
Learner, W. H., 30 Gordon Road	1	1	0
†Leathes, Miss G. K. de M., 6 Gunton Cliff	2	14	2

	£	s.	d.
Leighton, D., & Son, Ltd., Belvedere Road ...	2	2	0
†Leonard, C., Fritton House, Pakefield ...	1	7	1
*Licence, Miss A. F., 25 Dene Road ...			6
Lipton, Ltd., 45 London Road North ...	10		6
Littlewood, W. G., "Woodside," Yarmouth Road, Gunton ...	10		6
†*Lock, Commander R. G., Yacht <i>Ardea</i> , Oulton Broad ...	6	9	0
Lloyds Bank, Ltd., London Road North ...	2	2	0
*Liverpool Victoria Friendly Society, Victoria House, Southampton Row, W.C.1 ...	2	2	0
†Lombe, Miss E., 29 Kirkley Cliff Road ...	2	0	0
London & North Eastern Railway Co., Marylebone Station, London, N.W.1 ...	10	0	0
Long, R., Bevan Street ...	1	1	0
Lord Kitchener Memorial Holiday Home, Kirkley Cliff ...	6	6	0
Lowestoft Coaling Co., Ltd., 12 Waveney Road ...	5	5	0
Lowestoft Convalescent Home, per P. R. Burroughes, Norwich ...	2	2	0
Lowestoft Co-operative Society, Ltd., Clapham Road ...	14	14	0
Lowestoft Corporation, Town Hall ...	10	10	0
Lowestoft Corporation Electricity Supply, London Road North ...	10	10	0
Lowestoft Corporation Transport, London Road N. ...	2	2	0
Lowestoft & District Grocers' Association ...	1	1	0
Lowestoft East Coast Mutual Fishing Vessel Insur- ance Association, Ltd., per R. B. Bradbeer ...	7	7	0
Lowestoft East Coast Total Loss Mutual Insurance Association, Ltd., per R. B. Bradbeer ...	5	5	0
Lowestoft Fish Selling Co., Ltd., 24 Herring Market ...	5	5	0
Lowestoft Hospital Charity Competition, per A. E. Howlett, 232 Denmark Road ...	10	10	0
Lowestoft Mutual Fishing Vessel Insurance Society, Ltd., per F. Spashett ...	10	10	0
Lowestoft & North Suffolk Licensed Victuallers' & Beersellers' Protection Association, per V. H. Norman, Secretary ...	1	1	0
Lowestoft Police ...	3	3	0
Lowestoft Railway Mission ...	1	1	0
Lowestoft Steam Herring Drifters Co., Ltd., 26 Herring Market ...	6	15	0
Lowestoft Steam Laundry Co., Ltd., 124 London Road North ...	3	3	0
Lowestoft Trawlers' United Insurance Association Ltd., per F. Spashett ...	5	5	0
Lowestoft Water & Gas Co., 137 London Road North ...	31	10	0

	£	s.	d.
Loyal "Lacon" Lodge, M.U.O., c/o S. E. Clarke, Yarmouth Road	6	5	0
Loyal "Lacon" Lodge, M.U.O., (State Section) c/o S. E. Clarke, Yarmouth Road	4	5	0
Loyal "Wingfield" Lodge, M.U.O., No. 5962, c/o S. E. Clarke, Yarmouth Road	2	0	0
†Lucas, Col. A. G., C.B., M.V.O., 47, Wilbury Road, Hove, Sussex	20	0	0
†Lucas, Mrs., 47 Wilbury Road, Hove, Sussex ...	2	2	0
MacDonald, Dr. M. A., Myrtle Villa, Oulton Broad...	1	1	0
Mallett, A. E., 2 Pakefield Road	1	1	0
†Marsh, Miss H. G., "Scarsdale," North Parade ...	6	15	6
Matthes, Ltd., 179 London Road South	1	1	0
*Maypole Dairy Co., Ltd., 22 London Road North ...	1	1	0
Midland Bank, Ltd., 34 London Road North ...	2	2	0
*Minchin, Mrs., "Thorndene", Park Estate, Oulton Broad	1	1	0
Mitchell Bros., 18a Herring Market	2	2	0
*Monk, C. R., Hall Farm, Benacre	1	1	0
Morriss, A. H., 37 High Street	10	6	
Morse, E. & G., Crown Street	3	3	0
†Morse, Gilbert, North Court, Brandon	4	4	0
Morton, C. & E., Ltd., London, E.C.3.	5	5	0
Moy, T., Ltd., Harley House	1	1	0
Mullender, F. O., 7 Battery Green Road	2	2	0
Mummery, J. R., "Cede Deo," Blundeston Road, Corton	1	1	0
Mundie, G. A., 289 Victoria Road, Oulton Broad ...	5	0	
*Mundie, G. K., 253 Victoria Road, Oulton Broad ...	5	0	
National Provincial Bank, Ltd., London Road North	2	2	0
National Provincial Bank Ltd., Kirkley	1	1	0
Neeves, Mrs. L. M., The Clyffe Hotel, Kirkley Cliff	1	0	0
Nicholson, J. A., "Overdene," Gunton Cliff ...	2	2	0
Nicholson, Miss K., "Kirklington," St. Peter's Road	1	1	0
Norfolk News Co., Ltd., 57 London Street, Norwich	2	2	0
Norman, W., 175 Clapham Road	1	1	0
†Norris, Rev. F. G. M., Hillsborough, Reydon, Southwold	2	14	2
North Sea Coaling Co., Ltd., 5 Battery Green Road	5	5	0
Norton, Mrs. R. A., 20 Gordon Road... ..	1	1	0
Norwich District M.U. Oddfellows, per S. E. Clarke, 11 Grove Road	6	6	0
Notley, Mrs. A. G., Whitton Lodge, Carlton Colville	2	2	0
O'Driscoll, Mrs., Essex House, Marina	1	1	0
Oldrin, Miss, "The Hollies," Rushmere	1	1	0
Oldrin, Mrs., "The Hollies," Rushmere	1	1	0

	£	s.	d.
Oliver, W. C., 29 Alma Road	1	1	0
†Orde, C. S., J.P., Hopton	1	7	1
Osborne, Miss A. A., 39 Royal Avenue	1	0	0
Owles, S. J., 41 Corton Road	1	1	0
Parish, H. J., 82 High Street (1933-1934)	1	1	0
Peacock & Co. (Lowestoft), Ltd., 3 Herring Market	2	2	0
Pennington, Mrs., "Homeside," Kessingland ...	1	1	0
Peto, Miss G., "Bridgecot," Oulton Broad ...	3	3	0
Peto, L. J., J.P., Blundeston House, Blundeston ...	2	2	0
Phillips, Rev. W. R., "Hartside," Victoria Mansions	1	1	0
*Pike, H., 139 London Road North	1	1	0
†Plane, F. W., 183 Raglan Street	1	7	1
Player, Mrs., 338a London Road South	2	2	0
*Plumtree, Rev. W. H., M.A., The Rectory, Oulton	1	1	0
Premier Laundry (Lowestoft Ltd.) The Prairie ...	3	3	0
Preston, Rev. G. R. P., Kirkley Rectory	1	1	0
Preston, Mrs., Kirkley Rectory	1	1	0
†Pretty, George, 43 Alexandra Road	1	1	0
Prime, C. E., Henstead	1	1	0
Pryce, R. J., Suffolk Road	2	2	0
†Pyke, Miss A. S., 22 Grosvenor Road	1	7	1
†Pyke, Mrs., 22 Grosvenor Road	1	7	1
Pyne, E. D., 416a London Road South	1	1	0
†*Rackham, L. J., The Rookery, Carlton Colville ...	1	7	1
Randlesome, G. T., 47 Royal Avenue	1	1	0
*Rayment, P. W., J.P., 79 London Road South ...	1	1	0
Rechabites, "Heart and Hand" Tent, No. 1380, per			
S. C. Harrison, 40 Yeovil Road	2	2	0
Reeve, Rev. W. E., St. John's Vicarage	1	1	0
Richards, T., Ltd., 12 Herring Market	2	2	0
*Richards Ironworks, Ltd., Crown Works, Horn Hill	1	1	0
Riches, Mrs. C. F., St. Hilda's, Alexandra Road ...	1	1	0
Rix, Miss F. E., 18 Wellington Esplanade	1	10	0
Rix, G. Kerry, 372 London Road South	3	3	0
†Roberts, Miss M. E., 40 Lyndhurst Road	1	7	1
Robinson, Leo A., "Broadside," Oulton Broad ...	2	2	0
Robinson, M. F., & Co., Ltd., High Street	1	1	0
Rodocanachi, Miss D., Wenhaston Grange, Halesworth	3	0	0
†Rowe, E. L., "Lavengro," Oulton Broad	2	14	2
*Royal National Mission to Deep Sea Fishermen,			
68 Victoria Street, London, S.W.1	2	2	0
Royal Norfolk & Suffolk Yacht Club, Royal Plain	5	5	0
Samuel, H. T., 2 Raglan Street	2	2	0
Sanctuary Lowestoft Union, A.O. Shepherds, per J.			
W. Ablett	1	0	0
†Sands, Mrs. M. G., 7 Rectory Road	1	7	1
†Santy, Mrs. E., "Lyncroft," Yarmouth Road ...	1	13	2

	£	s.	d.
Sargent, Mrs., 2 Victoria Villas, Oulton Broad ...		10	6
*Savage, Mrs., 2 Royal Avenue ...	1	1	0
†S. J. Duncan, "Thurleigh," 34 Lyndhurst Road ...	1	7	1
Saunders, B., 28 Lyndhurst Road ...	1	1	0
*Saunders, E. W., Waveney Grange, Somerleyton ...		10	6
Scarff, Mrs. M. E., 23 Tanning Street ...	1	1	0
Scotch Wool & Hosiery Stores, 110 London Road N.	1	1	0
Searles, R. J., 11 Carlton Road, South Lowestoft	2	2	0
Sewell, J. J., "Lyndonville," Oulton Road ...	1	1	0
Sewell, Mrs. C., 48 Worthing Road ...	1	1	0
*Sharkey, B. J., Turret House, Royal Avenue ...		10	0
†Shaw, E. C. E., The Uplands, Carlton Colville ...	2	0	8
†Shaw, Mrs., The Uplands, Carlton Colville ...	2	14	2
Shell Mex & B.P., Ltd., 154 Norwich Road, Ipswich	2	2	0
Shipchandlers, Ltd., 14 Waveney Road ...	2	2	0
Slater, W. S., Park Farm, Blundeston ...	1	1	0
*Slater, J., Bassenhill, Corton ...	1	1	0
Smith, A. W., & Son, 44 High Street ...	1	1	0
†Smith, C. V., 351 London Road South ...	1	7	1
*Smith, W., J. P., 17 Corton Road ...	1	1	0
†Somerleyton, Rt. Hon. Lord, P.C., G.C.V.O., the late, Somerleyton Hall ...	12	18	1
South Cliff Young Men's Bible Class, per A. Lincoln (1933-34) ...		10	6
South Cliff Young Men's Bible Class, per A. Lincoln		10	6
Spashett, F., J.P., Waveney Chambers ...	2	2	0
Spashett, Mrs. F., Hill House ...	2	2	0
Spashett, Major G. F., J.P., "Langdale," Oulton Broad	1	1	0
†Stangroom, S. T., "Grove House," 121 London Road North ...	1	7	1
Stannard, C. B., 26 Kirkley Park Road ...	1	1	0
Star Drift Fishing Co., Ltd., Beach Road ...	7	7	0
Stead & Simpson, Ltd., 219 London Road South ...	2	2	0
†Stebbing H. J., Old Manor House, Lound ...	1	7	1
Stebbing & Sons, Ltd., High Street ...	1	1	0
*Stebbing, C. W., 46 Kirkley Park Road ...	1	1	0
*Steward & Patteson Ltd., 1 Hall Quay, Great Yarmouth ...	2	2	0
†Stradbroke, Right Hon. the Earl of, K.C.M.G., C.B., C.V.O., A.D.C., Henham Hall ...	2	2	0
Stranack, R. S., "Breakspear," Oulton Broad ...	2	2	0
Stray, C. Ashton, "Hollywood," Park Road ...	1	1	0
Swann, F., "Latimer," St. Margaret's Road ...	1	1	0
†Swindell, P. L., 62 High Street ...	1	7	1
†Swindell, Mrs., 62 High Street ...	1	7	1
Swonnell, S., & Son, Ltd., Oulton Broad ...	5	5	0
†Targett, Mrs., 14 Gordon Road ...	1	7	1

	£	s.	d.
Taylor, Mrs. J. M., J.P., "Broadview," Oulton Broad	2	2	0
†Tamplin, Mrs., "Normanshurst," Lowestoft	2	2	0
†Thirtle, Miss Alice S., "Rutlands," 14 Arlington Road Eastbourne	1	7	1
†Thirtle, Mrs., "Rutlands," 14 Arlington Road, Eastbourne	1	7	1
Thirtle, T. H., "Fernside," Yarmouth Road	1	1	0
Thompson, E. A., 38 Lyndhurst Road	2	2	0
Thorpe, H. W., 21 Winnipeg Road		10	6
Thorpe, Mrs., 21 Winnipeg Road		10	6
Thurgar, W. A., 14 Corton Road	1	1	0
Timpson, W., Ltd., 109a London Road North	2	2	0
Tomkins, Mrs., The Harbour Hotel	1	1	0
†Trent, H. C., "Heimat," Yarmouth Road, Oulton Broad	1	1	0
Tripp, Miss L. M., 137 St. Peter's Street	1	1	0
True, E. C., 59a Corton Road		10	6
Tubbs, Edward J., F.C.A., 24 Suffolk Road...	1	1	0
Tunbridge Lacey & Co., 15 Surrey Street	1	1	0
Turner, W. R., 118 Raglan Street	2	2	0
†Tuttle, A. E., J.P., "Redriff," Corton Road	1	7	1
Tuttle & Sons, Ltd., Bon Marche	3	3	0
†Tuttle, Miss E. J., "Old Meadows," Carlton Colville	1	7	1
†Tuttle, Mrs. E. W., "The Nook," Station Road	1	1	0
Upcher, Miss V. M., J.P., Fritton Warren	1	1	0
Utting, J., Cornwall House, The Avenue	3	3	0
Wainwright, J. H., 16 Beach Road	1	1	0
Wales, Mrs. J., 3 Garden Villas, Royal Avenue		12	6
Waller, R. J., Holland House, Yarmouth Road	1	1	0
Waller, R. & Sons, 3 Pier Terrace	1	1	0
*Waller, Miss M., 8 Gordon Road		10	0
Walton, S., 1 Corton Road	2	2	0
†Warman, Miss C., 157 Denmark Road	1	7	1
†Wellingham, Miss, 26 Pakefield Road	1	7	1
Westgate, W. J., 100 Park Road	5	5	0
*Wharton, F. G., 10 Carlton Road, South Lowestoft	1	1	0
Wheatley, Mrs., the late, "Highdene," Park Road	1	1	0
White, T. L., 170 Raglan Street	1	10	0
Whitmore, A. G., the late, Church Farm, Gisleham		10	0
Wiltshire, Sons & Jordan, 13 Surrey Street	2	2	0
*Wigg, Mr. and Mrs., J. J., 21 Royal Avenue		10	6
Wighton, B. J., Royal Oak Hotel	1	1	0
*Winter, Lt.-Col. B. E., 23 Lyndhurst Road	1	1	0
Wisker, E., 9 Surrey Street	1	1	0
Woodger, J., North Lodge, Lowestoft	5	5	0
World's Stores, Ltd., London Road South	1	1	0
Wright, Miss W. E., "Eversfield," Kirkley Cliff Road	2	2	0

	£	s.	d.
‡Youngman, A. G., 403 London Road South ...	2	14	2
‡Youngman, B. E. F., "Ashdale," Sands Lane, Gulton Broad	1	7	1
‡Youngman, F. H., 403 London Road South ...	2	14	2
	10	13	8
			5

ANNUAL SUBSCRIPTIONS IN PARTIAL MAINTENANCE OF BEDS AND COTS

Prudential Assurance, Co., Ltd., London, E.C.1 ...	20	0	0
Rangers, Guides and Brownies of the Lowestoft Districts, per the Honorary Secretary and Treasurer	21	0	0
	£1,054	8	5

For copy of Deed of Covenant please see last page of Report.

DONATIONS

	£	s.	d.
"Anonymous"	1	0	0
"Anonymous"		1	0
"Anonymous," per J. R. F.	3	3	0
Bayfield, H. W., 28 High Street	1	1	0
Beckett, H. J. R., "Highfield," Sandakan, North Borneo	5	5	0
Bradbeer, B. S., & Co., donations from Steamers ...		4	0
Brooke Bond & Co., Jubilee Tea Tokens		11	3
Bussell, Major T. E., Belton, nr. Great Yarmouth ...	1	1	0
Campion, Mrs., The Priory, St. Olaves		10	0
Civil Service Camp, Corton, donations from Visitors, per G. Day	5	0	11
Cook, Mrs., 16 Maidstone Road	1	10	0
Co-operative Wholesale Society Ltd., Special Jubilee Grant	5	5	0
Curtis, Mr. and Mrs. Ben, 56 London Road North ...	1	1	0
Damarell, F., "Nelfra," Gunton Cliff	1	1	0
East Anglian Munitions Trust	2	10	0
Eastern Counties Omnibus Co., Ltd., surplus of a collection for a wreath		3	9
"Egg Day"	1	16	2
Ellis, Mrs., 62 Dawnton Avenue, Streatham, S.W.1.	1	1	0
Essex Road Jubilee Tea, Balance of, per Mrs. Smith		10	0
Fowler, Miss E. G., M. B. E., Gunton Old Hall ...		10	6

	£	s.	d.
Fuller, J. R., Park Estate, Oulton Broad	1	0	3
Goldsmith, Dr. E. O., 44, Marine Parade	3	0	0
Halford Cycle Co., Ltd., donation from prize award in connection with the Jubilee Carnival		10	0
"H. C. B."		1	0
"H. R. S.", per Norton, Peskett & Forward	1	1	0
"In appreciation of Services Rendered"	5	0	0
Jackson, Mrs. H. B., 11 Corton Road	2	2	0
Jumble Sale, proceeds of, held at St. Margaret's Insti- tute, per J. Beamish	6	0	0
Kensington Gardens Bowls Club, per E. A. True, Honorary Secretary	2	2	0
Lowestoft Co-operative Society Ltd., proceeds of sale of Flowers decorating stage at Mannequin Parades in St. Margaret's Institute, per the Secretary	1	5	0
Lowestoft Fishermen's Shelter, Trustees of, per Miss D. M. Thirtle, Secretary	20	0	0
Lowestoft Secondary School, Junior Dramatic Society, proceeds of Sale of Programmes at Performances	1	2	6
Lowestoft Secondary School, "Shell" Form Library Subscriptions		15	6
Lowestoft Social Services Committee, per the Honorary Treasurer	5	0	0
Mann Egerton & Co., Ltd., Second Prize awarded in The Jubilee Carnival Procession	3	0	0
Marks & Spencer Ltd., 82 Baker Street, W.1	1	1	0
Oulton Broad Slate Club, balance after Share Out		3	0
Peacock & Co. (Lowestoft) Ltd., donations from Owners of Steam Drifters	18	2	6
"Pound Gift Day"	3	18	4
Sellers, H., Roddam House, Battery Green Road	3	3	9
Small & Co (Lowestoft) Ltd., donations from Cargo Vessels	5	2	6
Smith, Mr., Lorne Park Road	1	1	0
Somerleyton, Lord, J.P., proportion of amount received from Visitors to Somerleyton Hall Gardens	28	8	9
Surveyors, Lowestoft Trawlers' United Insurance Association Ltd., per W. N. Taylor	1	1	0
"Thankful"		10	0
Waveney Works Sports and Social Club, per G. W. Burwood, Secretary	1	1	0
Wilsone, Miss, The Priory, St. Olaves		10	0
Wrentham, Quoit Club, "Horse and Groom," Wrentham, result of Tournament for the Hadenham Cup	3	0	0
	£152	10	8

COLLECTING BOXES

	£	s.	d.
Barclays Bank, Ltd., 62 High Street ...		6	2
Barclays Bank, Ltd., 1 Commercial Road		3	5
Barnard, Mrs., "The Maples," Cotmer Road, Carlton Colville		5	3
Beauty Box, The, per Mrs. Bushell, College Road		1	0
Bonsall, Messrs., 14 Suffolk Road ...		1	4
Brooke Marine Construction Co., Ltd., Oulton Broad		4	2
Bridge Hotel, per Mrs. Hodges			9
Carter, E. C., 5 Waveney Road		1	5
Civil Service Camp, Corton, per G. Day	26	19	6
Coleman & Brown, London Road South		2	6
Constitutional Holiday Camps, Ltd., Hopton, per H. G. King	1	6	3
Corkhill, E. C., 31, High Street		3	6
Corton Beach Holiday Camp, Ltd., per F. Cutler	14	14	0
Cosmo Hotel, Wellington Road		3	9
Croft, W. J., Ltd., 4 Thurston Road ...		4	4
Cunningham, W. F., & Son, St. Peter's Street		6	8
Curry and Paxton, Ltd., 146, London Road North		1	3
Dagmar Hotel, per F. W. Fairchild ...	14		4
Dunnett, Mrs., 129 Bridge Road, Oulton Broad		1	7
Esplanade Hotel, per T. Jenner			9
Gennery, C. V., 15 Esplanade		8	8
Gower, C. E., 10 Pier Terrace			9
Grand Hotel, South Lowestoft	1	4	3
Hannant, H. G., 153 London Road South		7	2
Hatfield Hotel, per F. W. Henderson ...	7	5	1
Harbour Dues Office			8
H.M. Customs and Excise Office		3	0
Hopkinson, E., 105, Bridge Road, Oulton Broad	1	3	7
Hospital Boxes :			
Front Hall		5	12 8
Wards 1 and 2		1	0 11
Wards 3 and 4			9 7
Special Diseases Dept.			11 7
			7 14 9
Hotel Imperial, per Mr. and Mrs. A. C. Maher	12	3	6

	£	s.	d.
Hotel Imperial (Devil's Bar), per Mr. and Mrs. A. C. Maher	3	19	0
Hotel Victoria, per Mrs. Ward		5	0
Howard, Mrs., Howard Commercial Hotel		2	0
Inland Revenue Office		6	0
Lancing House School, South Lowestoft		3	9
Leach, G. E., 3 Duke's Head Street ...			9
Leathes, the Misses, 6 Gunton Cliff ...		5	6
Liverpool Victoria Friendly Society, 115 High Street			10
L.N.E.R., Central Station, No. 1 Bar ...		5	1
L.N.E.R., Central Station, No. 2 Bar ...		2	9
Lowestoft Fish Selling Co., Ltd., Herring Market	15	2	
Lowestoft Water & Gas Co., London Road North			9
Mitchell Bros., 18a Herring Market ...			8
National Provincial Bank, Ltd., London Road North			9
North Lowestoft Post Office, per Mrs. Colls		3	4
Norton & Sons, The Bridge		3	5
Norton, Mrs. E., 163 London Road North			10
Pakefield Hall Holiday Camp, per H. C. Barrett	16	6	8
Pike & Sons, 139 London Road North ...		3	11
Plane, F. W., 183 Raglan Street ...			3
Plant, R., Kirkley Post Office ...		2	0
Richard's Ironworks, Ltd., Horn Hill, Collections at launches of <i>British Columbia</i> and <i>Eta</i>	2	14	1
Rivett, H., Fishermen's Shelter		8	1
Royal Hotel (Ladies' Cloak Room) ...	12	5	
Royal Hotel (Office)		3	3
Seago & Harrison, Ltd., Alexandra Road		2	2
Seale, R. M. & Co., 46 London Road North		1	6
Shipchandlers, Ltd., Waveney Road ...		4	6
Smith, Mrs. M. E., Pier View Restaurant, Waveney Road		3	0
Sonnex, A. F., Oulton Broad			9
Suffolk Hotel		1	8
Taylor, Dr. J. M., "Broadview," Oulton Broad		4	0
Thain, E. F., Ltd., The Bridge		1	7
Utting, C. W., 49 Lorne Park Road ...			6
Wade, W., 161, London Road South	11	10	
Waller, R. W., & Sons, 3 Pier Terrace ...		4	1

	£	s.	d.
Walton, W. H., 68 Worthing Road ...			3
Wenham, H., 57 London Road North ...	1	0	
Whatley, Mrs., 249 London Road South			1
Wilson, Mrs., "The Beeches," Victoria Road, Oulton Broad		8	0
Woolston Bros., 13 Commercial Road ...	10	8	
Wrens, Ltd., 139 High Street			6
Wrens, Ltd., 55 London Road North ...			6
Yarmouth Stores, Ltd., The Bridge ...	2	8	
	<hr/> £106 18 10 <hr/>		

"LACON" CUP COMPETITION

List of collections in connection with the Competition for a Silver Challenge Cup, presented by Messrs. E. Lacon & Co., Ltd.

Winners :

- 1926—Mr. Frank Larke, Fox and Hounds.
- 1927—Mr. C. King, Windsor Castle.
- 1928—Mr. J. McClure, King's Arms.
- 1929—Mr. J. McClure, King's Arms.
- 1930—Mr. C. E. T. Barnard, Royal Standard.
- 1931—Mr. C. E. T. Barnard, Royal Standard.
- 1932—Mr. and Mrs. A. C. Maher, Hotel Imperial.
- 1933—Mr. and Mrs. A. C. Maher, Hotel Imperial.
- 1934—Mr. R. C. Ainslie, Windsor Castle.
- 1935—Mr. R. C. Ainslie, Windsor Castle.

LOWESTOFT

	£	s.	d.
Adelaide Stores, J. Hart		1	4
Albion Stores, I. Baxter	—	—	—
Anchor of Hope, D. Hitter			5
Anchor Hotel, C. R. Moffat	1	11	
Anchor Stores, H. W. Herring			6
Bank Stores, C. Pye		2	0
Belle Vue, R. Houghton	3	16	1
Belvedere Arms, F. Peck	—	—	—
Carlton Hotel, D. Sterry	10	0	
Clapham Hotel, H. Strangward		5	0
Clarendon Stores, J. Munnings		3	6
Crown Hotel, G. N. Goodwin			2
Dock Tavern, C. J. Castleton			4

	£	s.	d.
Duke of Edinburgh, A. Stevens ...		2	0
Eagle Tavern, T. Woolston ...		1	0
Elephant and Castle, E. A. Mutimer			7
Factory Arms, W. W. Strange ...	—	—	—
Falcon Stores, Mrs. Coleman ...		1	2
Fighting Cocks, J. Jary ...		3	0
First and Last, W. G. Strange ...		1	1
Fishermen's Arms, Mrs. Larke ...			11
Forester's Arms, E. B. Woods ...		17	9
Fox and Hounds, E. W. Dann ...		1	1
Gas House Tavern, F. G. Teasdale...			7
Globe Hotel, M. Taylor ...		3	0
Great Eastern Hotel, A. Harvey ...		7	11
Greyhound Tavern, F. W. Gosling ...		2	0
Harbour Hotel, H. Sheppard ...		3	8
Havelock, F. G. Scarles ...			11
Hearts of Oak, G. Knott ...	—	—	—
Jolly Sailors, W. A. Gosling ...		5	9
Jubilee Stores, W. G. Utting ...		1	2
King's Arms, F. McClure ...		3	2
Lacon Arms, G. K. Knights ...		2	4
Lake Lothing Hotel, M. H. Marjoram	4	16	9
Lion Hotel, H. James ...		1	10
Lord Raglan, T. B. N. Manthorpe ...		5	0
Lowestoft Denes Fishing Industry Club, L. Tripp ...	—	—	—
Morning Star (North), E. R. Knights		1	1
Morning Star (South), C. D. Thomson		1	1
New Inn, Mrs. Balls ...		2	0
Oak Tavern, H. S. Foster ...	—	—	—
Old Blue Anchor Stores, G. J. F. Hood ...			8
Oxford Arms, A. Dann ...		8	1
Princess Royal, Mrs. Jones ...		2	5
Rising Sun, J. W. Burwood ...		6	0
Rose and Crown, B. Woolston ...	—	—	—
Royal Oak Hotel, B. J. Wighton ...			3
Ship Inn, A. A. Thurston ...			9
Stanford Arms, G. W. Saunders ...			9
Stone Cottage, Mrs. Strowger ...		1	2
Suffolk Hotel, E. G. Louth ...		2	2
Tramway Hotel, R. S. Plumb ...		1	6
Triangle Tavern, W. Nudds ...		2	0
Trowel and Hammer, B. E. Tuck		3	1
Volunteer Stores, C. W. Fletcher ...	—	—	—
Windsor Castle, R. C. Ainslie ...	4	18	10
Ye Olde Plough and Sail, G. R. Dann		1	0

		£	s.	d.
Pearman, R. H., 64 Stanley Street			1	0
Walker, E. W., Morton Road Stores			1	0
OULTON BROAD				
Commodore Hotel, C. B. Darby	...	2	14	8
Flying Dutchman, W. S. Holland	...		3	4
Lady of the Lake, J. S. Crace	...		4	1
Lord Nelson, W. G. Browne	...		1	6
Waveney Hotel, A. R. Ward	...		17	1
Wherry Hotel, W. Buckley	...		2	8
BLUNDESTON				
Red Lion, W. E. Edwards	...		1	0
CARLTON COLVILLE				
Carlton Bell, Mrs. Solomon	...		10	5
Crown, F. Algar		1	0
Old Red House, W. C. Riches	...			6
CORTON				
Hut Hotel, Mrs. Cribbens	...		1	3 1
FRITTON				
Jolly Anglers, H. A. Layton	...		5	0
HOPTON				
White Hart, W. Kidd		1	4
KESSINGLAND				
King's Head, H. J. Clark			1
Queen's Head, H. Lewis		3	0
Sailors' Home Inn, W. Payne	...		9	11
LOUND				
Village Maid, R. Fox		1	7
MUTFORD				
Crossings Inn, J. Soanes		5	0
OULTON				
Blue Boar, S. F. Godbold		2	2
Red House, S. A. Burwood		1	6
SOMERLEYTON				
Duke's Head Hotel, A. Gage	...		7	6
		<hr/>		
		£27 15 2		
		<hr/>		

SUMMARY

Ordinary Collecting Boxes	£	s.	d.
"Lacon" Cup Competition Boxes	106	1	10
				27	15	2
				<hr/>		
				£134	14	0

ENTERTAINMENTS

	£	s.	d.	£	s.	d.
<i>Billiards :</i>						
Montague Burton Billiards Trophy, proceeds of competition for, per R. Wright	1	12 0
<i>Bowls Tournament :</i>						
Lowestoft Hospital Bowls Tournament Committee, net proceeds of Bowls Tournament, per C. Hadenham, Chairman	17	0 0
<i>Football :</i>						
L.N.E.R. "Dann" Charity Football Cup, per L. Brindy	4	0	0
Lowestoft Hospital Charity Football Competition, per A. E. Howlett, Honorary Secretary	40	0	0
Suffolk County Football Association, part proceeds of County Charity Competition, per Honorary Secretary	5	0	0
				<hr/>		
				49	0	0
<i>Hospital Ball :</i>						
The Round Table, No 82, Lowestoft, net proceeds of the Hospital Ball held at the Grand Hotel	26	5 10
<i>Production :</i>						
Lowestoft Amateur Operatic and Dramatic Society, net proceeds of "No No Nanette" at Marina Theatre, per R. Davey, Honorary Secretary and Treasurer	31	3 2
<i>Whist Drives :</i>						
Kessingland, Whist Drive and Dance, per Mrs. Brock	17	10	0
South Ward, Whist Drive, per Miss Flower	34	1	1
				<hr/>		
				51	11	1
				<hr/>		
				£176	12	1

CONGREGATIONAL COLLECTIONS

	£	s.	d.
Ashby Church	1	2	6
Blundeston Church	2	2	0
Carlton Colville Church	2	7	6
Corton Church	5	5	2
Gunton Church	2	11	9
Henstead Church	2	10	0
LOWESTOFT :—			
Baptist Church	6	15	10
Christ Church	2	0	0
Friends' Mission Hall and Meeting House	2	2	6
London Road Congregational Church ...	1	19	10
Methodist Church, London Road North ...	1	1	0
Methodist Church, High Street	2	2	0
Primitive Methodist Sunday School, St. Peter's Street		5	0
Roman Catholic Church	2	8	0
Sailors' and Fishermen's Bethel	4	3	7
Salvation Army, No. 1 Corps	1	3	6
St. John's Church	9	5	5
St. Margaret's and St. Peter's Churches ...	15	7	0
St. Margaret's Church, Collection at Masonic Service, May 12th	4	14	9
St. Peter's Church, Kirkley	7	4	3
South Cliff Congregational Church ...	2	2	0
Oulton Broad, St. Mark's Church	1	1	0
Oulton Church	5	0	0
Rushmere Church	1	0	0
Somerleyton Church	3	13	4
Somerleyton, Union Chapel		17	6
Wrentham, St. Nicholas Church	2	5	9
	£92	11	2

COLLECTIONS

Austin, Mrs., Wilstone, nr. Harrow, Collection on train journey between Harrow and Lowestoft ...	8	3	
Boxing Tournament, Collection at, held at Crown Meadow, July 22nd, and promoted by Corinthian Promotions, Ltd.	4	19	1
Chadd's, Messrs., Staff and Friends, Proceeds of Carol Singing Collection, per Miss Youngman	1	2	0
Lowestoft Central Station, Xmas Collection, by kind permission of the Station Master, per Mr. J. Bultitude		17	0
	£7	6	4

By completing a form similar to the one below Subscribers will enable the Hospital to recover Income Tax on the gross amount of each Subscription.

This Deed of Covenant made the

.....day of.....193
between
of.....

(hereinafter called "the Subscriber") of the one part and the Lowestoft and North Suffolk Hospital whose office is situate at Lowestoft (hereinafter called "the Hospital") of the other part.

Whereas the Subscriber is desirous of binding.....
to support the Hospital and its work by entering into the covenant hereinafter contained.

The Subscriber hereby covenants with the Hospital that
.....will during the term of seven years from the.....
day of.....193 or during.....lifetime
(whichever is the shorter period) pay to the funds of the Hospital annually from.....taxed income such a sum as after deduction of Income Tax will result in a nett sum of.....
being received by the Hospital, the first annual payment to be made on the.....day of.....193
and subsequent annual payments to be made on the.....
day of.....in each year.

In Witness Whereof the Subscriber hath hereunto set
.....hand and seal the day and year first above written.

Signed, Sealed and Delivered

by the above-named

.....
.....

In the presence of

Name.....

Address

.....

Occupation.....

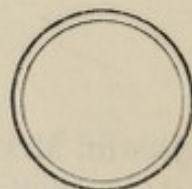

The Secretary will be pleased to give any further information and prepare a Deed upon request.

AN APPEAL is made to
Proprietors of Hotels, Private
Hotels and Boarding Establishments,
and also to Shopkeepers, to have a
Hospital Collecting Box and to display
the Box in a prominent position.

The Secretary will be pleased to
issue a Box on Application.

WHEN this Report has been read
and is no longer required, please
confer a favour on the Hospital by
passing it on to a friend, with a view
to increasing interest in the work of the
Institution and making its needs more
widely known.

