

Report : 1934 / Lowestoft and North Suffolk Hospital.

Contributors

Lowestoft and North Suffolk Hospital (Lowestoft, England) no2003120876

Publication/Creation

Lowestoft : M.F. Robinson. 1934

Persistent URL

<https://wellcomecollection.org/works/akyxjsb2>

License and attribution

This work has been identified as being free of known restrictions under copyright law, including all related and neighbouring rights and is being made available under the Creative Commons, Public Domain Mark.

You can copy, modify, distribute and perform the work, even for commercial purposes, without asking permission.



Wellcome Collection
183 Euston Road
London NW1 2BE UK
T +44 (0)20 7611 8722
E library@wellcomecollection.org
<https://wellcomecollection.org>

Suffolk

LOWESTOFT AND
NORTH SUFFOLK HOSPITAL

*Established in 1822 as the Mutford and Lothingland
General Dispensary.*

REPORT

For the Year ended 30th Sept., 1934

LOWESTOFT :
M. F. Robinson & Co. Ltd., The Library Press.

THE Number of Annual Subscribers is still very small, and if your name does not appear in the list, please help the Hospital by sending a Subscription to the Secretary without delay. Each new Subscriber means an increase in the permanent income of the Institution.

There are several ways in which the funds of the Hospital can be helped ; for instance, by

GIVING A DONATION.

JOINING THE PRIVATE WARD SCHEME OR
THE CONTRIBUTORY SCHEME.

ORGANIZING CONCERTS, DANCES, WHIST
DRIVES, AND OTHER FORMS OF ENTER-
TAINMENT.

TAKING A COLLECTING BOX.

SENDING GIFTS IN KIND.

**Your Hospital is doing Increasing Work
and needs your Support**



22501604500

WELLCOME
LIBRARY

Acn Rep

WX28

.B65

L91L91

1934

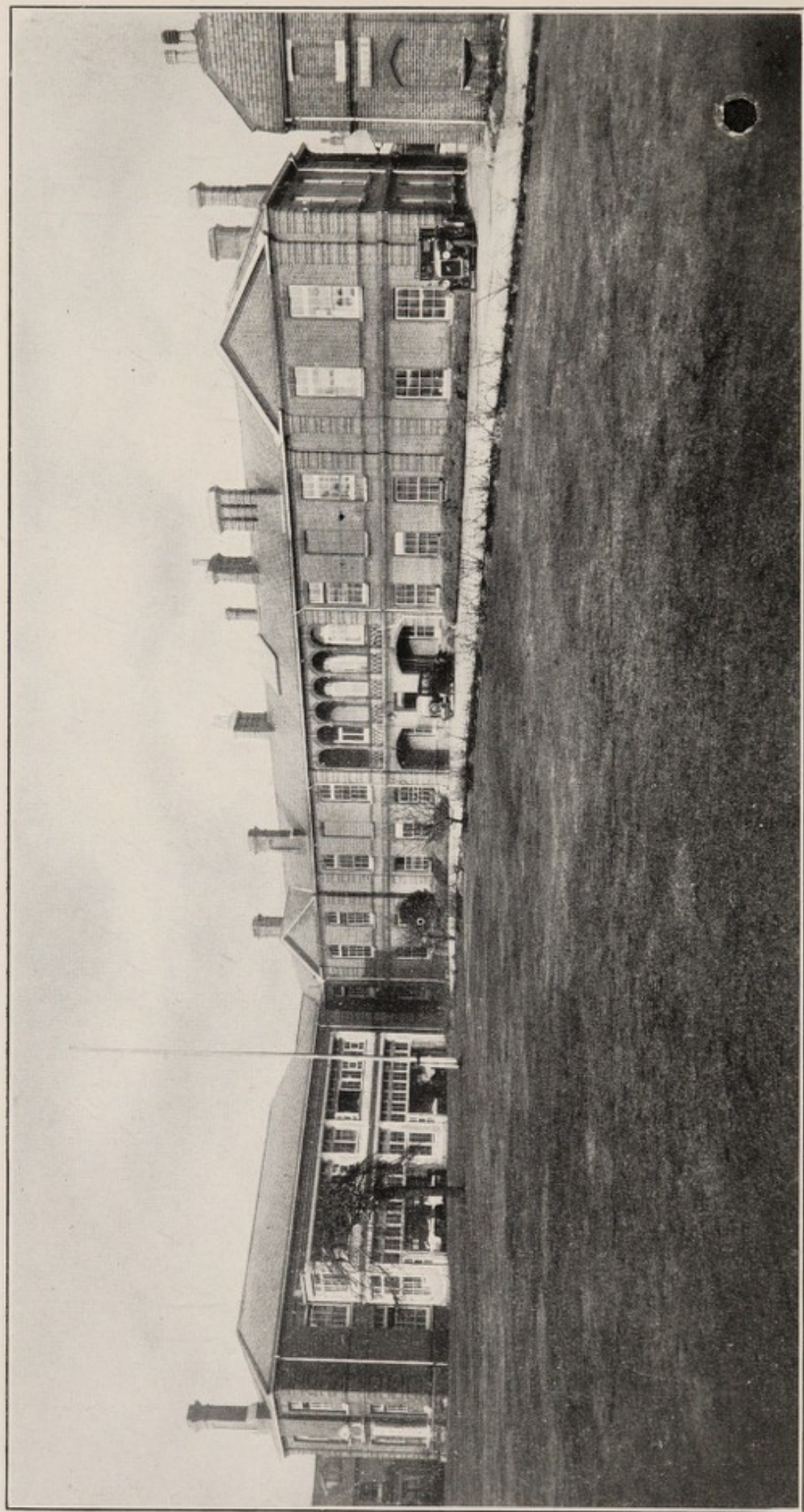

THE LOWESTOFT AND NORTH SUFFOLK HOSPITAL.

(Photo by Boughton & Son)

LOWESTOFT AND
NORTH SUFFOLK HOSPITAL

*Established in 1822 as the Mutford and Lothingland
General Dispensary.*

REPORT

For the Year ended 30th Sept., 1934

LOWESTOFT:
M. F. Robinson & Co. Ltd., The Library Press.

INDEX

	<i>Page</i>
ACCOUNTS :—	
BALANCE SHEET	40-41
GENERAL INCOME AND EXPENDITURE ACCOUNT	36-39
ANNUAL SUBSCRIPTIONS, LIST OF	55-64
PRIVILEGES OF SUBSCRIBERS	13
FORM FOR REMITTING	11
BANK SUBSCRIPTION FORM	12
BEQUEST, FORM OF	8
COLLECTIONS :—	
ALEXANDRA ROSE DAY	24
BOXES	66-67
CONGREGATIONAL	72-73
COMMITTEES, LIST OF	5-6
CONTRIBUTORY SCHEME	49-54
DEVELOPMENTS	24
DONATIONS :—	
GENERAL	64-65
SPECIAL	65
PRIVILEGES OF DONORS	13
"EGG" AND "POUND" DAYS	23
ENDOWMENT OF BEDS AND COTS	19
ENTERTAINMENTS	71-72
FETES RESERVE FUND	25
"HELP YOURSELF" APPEAL	23
HONORARY CONSULTING ORTHOPÆDIC SURGEON	26
HONORARY LIBRARIAN	26
HONORARY MEDICAL STAFF, LIST OF	4
INCOME TAX ON ANNUAL SUBSCRIPTIONS	24, 74
INVESTMENTS AND LEGACIES	25, 42, 45
"LACON" CUP COMPETITION	68-70
LADIES' LINEN GUILD	26
LEGACIES	20-21
LIFE GOVERNORS	3, 27
MOTOR ACCIDENTS	20
NOTES ON HOSPITAL WORK	23
NURSES' HOSTEL	24
OFFICERS FOR THE YEAR	3
"OUT-PATIENT" CLINICS AND TIMES	7
PRIVATE WARDS AND "PRIVATE WARD SCHEME"	46
REPORTS :—	
ALMONRY SUB-COMMITTEE	20
ANNUAL MEETING OF GOVERNORS	17-18
ANTE-NATAL CLINIC	33
COMMITTEE OF MANAGEMENT	20-27
HALF-YEARLY MEETING OF GOVERNORS	14-16
HONORARY MEDICAL STAFF	28-31
HONORARY MEDICAL SUPERINTENDENT	34-35
OPHTHALMIC DEPARTMENT	33
PATHOLOGICAL LABORATORY	32
X-RAY DEPARTMENT	32
STATISTICS :—	
PATIENTS TREATED	47-48
COST OF PATIENTS	47-48
TABLES OF INCOME AND EXPENDITURE	43-44
TRUSTEES	3
VENEREAL DISEASES CLINIC	20
VICE-PRESIDENTS	3

Lowestoft & North Suffolk Hospital

OFFICERS FOR 1935

President :

Col. A. G. Lucas, C.B., M.V.O.

Vice-Presidents :

J. M. Barnard, J.P.	Lady Jackson
Sir Charles Batho, Bt.	R. Jewson
Mrs. M. M. Bourne	A. E. Lark
Mrs. Palgrave Brown	C. Leonard
J. W. Butterfield	Gilbert Morse
W. J. Croft	J. Oldrin
Arthur Evans, J.P.	G. Kerry Rix
Dr. H. Muir Evans, J.P.	C. H. Robinson
W. Bryan Forward	Rt. Hon. Lord Somerleyton,
Miss E. G. Fowler, M.B.E.	P.C., G.C.V.O.
W. G. Garrood	Lady Somerleyton
Sir Thomas Gooch, Bt.	F. Spashett, J.P.
Bertram Hall, J.P.	A. E. Tuttle, J.P.
Mrs. Bertram Hall	P. C. Utting
H. Hollingsworth, J.P.	
Brig.-Gen. Sir T. D. Jackson, Bt.,	
D.S.O., M.V.O.	

Trustees :

Col. A. G. Lucas, C.B., M.V.O.
 Lawrence J. Peto, J.P.
 Rt. Hon. Lord Somerleyton, P.C., G.C.V.O.

Life Governors :

R. B. Angeli	
Mrs. S. Balls	
H. W. Bayfield	
Mrs. H. Muir Evans	
H. T. Eyles	
W. H. Hallett	
W. R. May, M.I.E.E.	
The Chairman	} L. & N.E.R. Staff, Northern
The Secretary (F. H. Allen)	
The Chairman of Committee (J. E. Tuttle)	Division, Hospital Fund.
H. J. Goodwin	Lowestoft Amateur Operatic and
A. E. Howlett	Dramatic Society.
Rev. F. R. Bonsey, M.A., Nominee, Exors. Late Mrs. R. L. Vincent.	Nominee, United Services Fund.
	Secretary, Hospital Charity Football Competition.

Honorary Treasurer : C. S. Orde, J.P.

Honorary Secretary : W. Bryan Forward.

Honorary Consulting Surgeons :

H. M. Evans, M.D. (Lond.), M.R.C.S., L.R.C.P. (Lond.),
Fellow U.C., J.P.
C. Ticehurst, M.A., M.R.C.S., L.R.C.P. (Lond.)

Honorary Surgeons :

J. M. Taylor, M.B., Ch.B. (Edin.)
D. W. Boswell, M.D., Ch.B., D.P.H. (Camb.)
J. C. Mead, M.B., B.S. (Lond.), F.R.C.S. (Eng.)
A. W. Havard, M.B., B.S. (Lond.), M.R.C.S. (Eng.), L.R.C.P. (Lond.)
W. H. Palmer, B.A., M.B., B.Ch., M.R.C.P. (Lond.)

Honorary Assistant Surgeons :

F. P. Halkyard, M.B., Ch.B. (Melbourne).
R. Keene, M.B., B.S. (Lond.), F.R.C.S. (Eng.)
R. L. Walker, M.B., B.S. (Lond.)
Enid Calder, M.B. (Aberdeen).
A. Macnab, M.B., Ch.B. (Glasgow).

Honorary Ophthalmic Surgeon : G. Maxted, M.D. (Lond.), F.R.C.S. (Eng.)

Honorary Consulting Orthopaedic Surgeon : H. A. Brittain, M.A.,
M.Ch., F.R.C.S.

Honorary Pathologist : D. W. Boswell, M.D., Ch.B., D.P.H. (Camb.)

Honorary Radiologist : D. W. Boswell, M.D., Ch.B., D.P.H. (Camb.)

Honorary Assistant Radiologist : A. Macnab, M.B., Ch.B. (Glasgow).

Honorary Surgeon in Charge of Ante-Natal Clinic : Margaret C. Johns,
M.R.C.S. (Eng.), L.R.C.P. (Lond.)

Honorary Anaesthetist : Enid Calder, M.B. (Aberdeen).

Honorary Dental Surgeon : P. J. Burton, L.D.S., R.C.S. (Eng.)

Honorary Medical Registrar : W. H. Palmer, B.A., M.B., B.Ch., M.R.C.P.
(Lond.)

Honorary Surgical Registrar : R. Keene, M.B., B.S. (Lond.), F.R.C.S. (Eng.)

Honorary Consulting Electrical Engineer : W. R. May, M.I.E.E.

Honorary Librarian : Miss M. A. Sangar.

Honorary Auditors : Lovewell Blake & Co.

Honorary Medical Superintendent : J. M. Taylor, M.B., Ch.B. (Edin.)

Assistant Pathologist :

E. Marian Walker, M.B., B.S. (Lond.),
M.R.C.S., L.R.C.P.

Matron :

Miss K. E. J. Chapman, R.R.C.

Dispenser :

Miss N. K. Lacon

Assistant Matron :

Miss F. E. E. Garrard

House Surgeons :

M. Lask, M.B., Ch.B.
J. W. M. Sutherland, M.B., Ch.B.

Bankers :

Barclays Bank, Limited.

Secretary :

W. J. Stephenson.

Committee of Management :

Chairman : Rev. G. Halsey
Vice-Chairman : C. W. Dance

The President, Vice-Presidents, The Mayor, Honorary Treasurer,
Honorary Secretary, Honorary Consulting Surgeons, Honorary
Surgeons and the following Elected by the Governors:

Miss V. G. Banks	Mrs. G. Halsey	J. D. Saul
J. Bultitude	W. J. Head, J.P.	E. C. E. Shaw
G. N. Cooper	W. R. May, M.I.E.E.	H. J. Stebbings
W. F. Cunningham	Mrs. J. Oldrin	P. L. Swindell
Rev. Canon H. J.	S. J. Owles	Miss E. J. Tuttle
Enraght, M.A.	P. W. Rayment, J.P.	S. Walton
J. R. Fuller	E. L. Rowe	

Elected by the Honorary Secretaries of the Contributory Scheme:

Mrs. Barnard	W. Brooks
Miss A. M. Flower	Miss K. E. Henderson

Finance Committee :

Chairman : P. L. Swindell
Vice-Chairman : H. J. Stebbings

G. N. Cooper	Rev. Canon H. J. Enraght, M.A.
W. F. Cunningham	W. J. Head, J.P.
C. W. Dance	S. J. Owles
J. D. Saul	

Ex-Officio : The Chairman of the Management Committee.
The Chairman of the House Committee.
Honorary Secretary.
Honorary Medical Superintendent.

House Committee :

Chairman : J. R. Fuller
Vice-Chairman : E. L. Rowe

Miss V. G. Banks	Mrs. Oldrin
Mrs. Barnard	P. W. Rayment, J.P.
Mrs. Halsey	E. C. E. Shaw
Miss E. J. Tuttle	

Ex-Officio : The Chairman of the Management Committee.
The Chairman of the Finance Committee.
Honorary Secretary.
Honorary Medical Superintendent.
W. R. May, M.I.E.E.

Contributory Scheme Sub-Committee :

Chairman : C. W. Dance

Vice-Chairman : W. F. Cunningham

Mrs. Barnard

J. Bultitude

W. J. Head, J.P.

Miss A. M. Flower

Miss K. E. Henderson

W. Brooks

J. R. Fuller

W. R. May, M.I.E.E.

Ex-Officio : The Chairman of the Management Committee.
The Chairman of the Finance Committee.

Miss T. Batley

E. N. Beeton

Mrs. Bradbeer

P. Canova

F. Crawley

Miss C. Hollinworth

D. Kennedy

Mrs. Mobbs

S. N. Tallwin

Mrs. Tugate

Elected by the Contributory
Scheme Honorary Secretaries.

Developments Sub-Committee

Chairman : Rev. G. Halsey

Vice-Chairman : J. R. Fuller

Mrs. Halsey

J. D. Saul

W. R. May, M.I.E.E.

A. E. Tuttle, J.P.

S. J. Owles

Ex-Officio : The Chairman of the Finance Committee.
The Chairman of the Contributory Scheme Sub-Committee.
Honorary Secretary.
Honorary Medical Superintendent.

Almonry Sub-Committee :

Miss V. G. Banks

Mrs. Halsey

Mrs. Barnard

Miss K. E. Henderson

W. Brooks

Mrs. Oldrin

J. Bultitude

Miss E. J. Tuttle

Ex-Officio : The Chairman of the Management Committee.
The Chairman of the Finance Committee.
The Chairman of the House Committee.

Tenders Sub-Committee :

J. R. Fuller

E. L. Rowe

Mrs. Halsey

E. C. E. Shaw

Mrs. Oldrin

H. J. Stebbings

S. Walton

Ex-Officio : The Chairman of the Management Committee.
Honorary Secretary.
Honorary Medical Superintendent.

Out-Patients' Clinics

The following clinics are held on the days and at the times stated.

Urgent cases are treated at all times.

Cases coming within the National Insurance Acts are not treated as Out-Patients.

General Out-Patients Dr. W. H. Palmer, B.A., M.B., B.Ch., M.R.C.P. (Lond.)	Mondays, 11 a.m.
X-Ray and Electrical Treatment Dr. D. W. Boswell, M.D., Ch.B., D.P.H. (Camb.)	Mondays, 2.30 p.m.
Diseases of Children Dr. Enid Calder, M.B. (Aberdeen)	Tuesdays, 11.30 a.m.
Orthopaedics (Diseases and Injuries of Limbs and Joints) Dr. R. L. Walker, M.B., B.S. (Lond.) *Mr. H. A. Brittain, M.A., M.Ch., F.R.C.S.	Tuesdays, 2.30 p.m. *(1st and 3rd Tuesday in each month).
Dental Mr. P. J. Burton, L.D.S., R.C.S. (Eng.)	Wednesdays, 10 a.m.
Ward and Special Cases Mr. J. C. Mead, M.B., B.S. (Lond.), F.R.C.S. (Eng.)	Wednesdays 11 a.m.
Gynaecology (Diseases of Women) Dr. F. P. Halkyard, M.B., Ch.B. (Melbourne).	Wednesdays 2 p.m.
Ophthalmic (Diseases of the Eye) Dr. G. Maxted, M.D. (Lond.), F.R.C.S. (Eng.)	Thursdays 9 a.m.
Psychological Clinic (Under Arrangement with the Visiting Committee of St. Audry's Hospital) Dr. W. Brooks Keith, M.C., M.D.	Thursdays (1st and 3rd in each month) 2.30 p.m.
Ante-Natal Clinic Dr. Margaret C. Johns, M.R.C.S. (Eng.), L.R.C.P. (Lond.)	Thursdays (2nd and 4th in each month) 2.30 p.m.
Diseases of the Ear, Nose and Throat Mr. R. Keene, M.B., B.S. (Lond.), F.R.C.S. (Eng.)	Fridays, 2 p.m.
Special Diseases Dr. T. J. Wright, F.R.C.S. (Edin.)	
Women and Children	{ Tuesdays, 5 to 6 p.m. Fridays, 10.30 to 11.30 a.m.
Men	{ Tuesdays, 6 to 7 p.m. Fridays, 11.30 a.m. to 12.30 p.m.

FORM OF BEQUEST

TO THIS INSTITUTION.

I give and bequeath unto the Treasurer for the time being, of
the Lowestoft and North Suffolk Hospital, in the County of Suffolk,
established in 1822 as the "Mutford and Lothingland General
Dispensary," the sum of

pounds to be applied in furtherance of the
Institution ; and I direct that the same be paid within

calendar months after my decease, out of
my personal estate, and I declare that the receipt of the said Treasurer
shall be an effectual discharge to my executors for the same.

Weston & North Suffolk Hospital

THE Secretary will be much obliged to any one who will send to him the Names and Addresses of individuals likely to become Subscribers or Donors to the funds of the Hospital.

It is requested that all contributions be sent to the Secretary, who will be glad to acknowledge the receipt of the same.

The Hospital is situated in the town of Weston, and is open to all who are desirous of becoming Subscribers or Donors.

PLEASE NOTE

● If convenient to you, it would be a saving of time and expense to the Hospital if you would complete the form on the reverse side, and thus ensure payment of your Subscription in future without trouble to yourself.

¶ By this method the Committee is relieved of expense in sending reminders.

To the SECRETARY,

LOWESTOFT & NORTH SUFFOLK HOSPITAL,

LOWESTOFT.

Dear Sir,

I enclose a cheque for £ : : to be allocated as under.

Yours faithfully,

Name.....

Address.....

.....

	Annual Subscription.			Donation.		
	£	s.	d.	£	s.	d.
General Funds of the Hospital	:	:		:	:	
Private Ward Scheme ...	:	:				

THE COMMITTEE APPEALS FOR NEW ANNUAL SUB-
SCRIBERS TO AUGMENT THE PERMANENT INCOME OF THE
HOSPITAL AND WOULD BE GRATEFUL IF YOU COULD HELP BY
HANDING THIS FORM TO A PROSPECTIVE SUBSCRIBER.

Subscribers will greatly facilitate the Collection of their Subscriptions and avoid expense to the Hospital by kindly filling in this Authority and sending it to the Secretary at the Hospital.

AUTHORITY TO SUBSCRIBER'S BANKERS

To Messrs.....193.....
(Insert here Name of your Bankers)

*On receipt of this Order and

*Strike out words not applicable.

*On the first day of October next

Please pay to BARCLAYS BANK LIMITED,

HIGH STREET, LOWESTOFT, my subscription of.....Guinea.....

to the LOWESTOFT & NORTH SUFFOLK HOSPITAL, as per allocation on other side,†
and continue similar payments on the first day of October annually, until further notice.

(Signature).....

(Address).....

AFFIX
2D.
STAMP
HERE.

£

: : :

ANNUALLY

† See previous page.

The Authority may be withdrawn at any time.

NOTICE

A Donor of Fifty Pounds may be appointed a Vice-President with the privileges for life of an Annual Subscriber of Two Guineas.

A Donor of Thirty Pounds may be appointed a Life Governor, with the privileges of an Annual Subscriber of One Guinea.

Annual Subscribers of One Guinea and upwards shall be Governors.

Letters of recommendation in respect of Annual Subscriptions are issued as follows—

<i>Annual Subscription.</i>	<i>In-patients Annually.</i>	<i>Out-patients Annually.</i>
Half-a-Guinea	—	1
One Guinea	—	2
Two Guineas	1	1

Annual Subscribers of larger sums in like proportion.

Scale of tickets for recommending Patients in respect of Donations and Collections :—

<i>Donation and Collection.</i>	<i>Out-patients during current year.</i>
£1 1s.	1

Out-Patients' tickets may be exchanged at the rate of 10 for 1 In-Patient ticket.

(In-Patients' tickets are not exchangeable.)

No tickets to be issued in respect of Donations from Concerts, Entertainments, Sports, Galas, Fetes, and Football Matches.

N.B.—Annual Subscriptions become due on the 1st day of October in each year, and will be considered as continuing subscriptions until the contrary is signified by the subscriber; no subscriber shall have the power of recommending Patients whilst his or her subscription is in arrears nor of voting till he or she has been a subscriber for three months.

Every care has been taken to prevent abuse of the Hospital by persons who have no claim to its benefits, and subscribers are invited to co-operate with the Hospital Officers in repressing any abuse of the Charity by refusing Letters of Recommendation to those who are in a position to procure such medical services as may be necessary without attendance at this Hospital.

The Half-Yearly Meeting

of
THE GOVERNORS

of the

Lowestoft and North Suffolk Hospital

Held at

The Hospital, on Wednesday, the 16th day of May, 1934,
at 3 o'clock p.m.

PRESENT

Col. A. G. Lucas, C.B., M.V.O., President (in the Chair)	Mr. E. L. Rowe
Miss Banks	Mr. J. D. Saul
Rev. W. le Neve Bower, M.A.	Mr. E. C. E. Shaw
Mr. C. W. Dance	Mr. H. J. Stebbings
Mr. E. H. Devereux	Mr. P. L. Swindell
Rev. Canon H. J. Enraght, M.A.	Mrs. Targett
Mrs. Cumberland Goodall	Miss Tuttle
Miss Leathes	The Honorary Medical Superintendent (Dr. J. M. Taylor)
Mrs. Lucas	The Honorary Secretary (Mr. W. B. Forward)
Mr. W. R. May	The Secretary
Miss Rix	

APOLOGIES FOR ABSENCE

Apologies for absence were received from Rev. C. W. Bean, Rev. F. R. Bonsey, Mrs. Bradbeer, Mr. H. T. Eyles, Rev. G. Halsey, Mrs. Halsey, Sir Thomas D. Jackson, Mr. C. S. Orde, Mr. G. Kerry Rix, Mr. A. E. Tuttle, J.P., and Mr. S. Walton.

MINUTES

The Minutes of the last Meeting, having been read and confirmed, were signed by the Chairman.

FINANCIAL STATEMENT

Mr. P. L. Swindell presented the Financial Statement of Income and Expenditure for the half-year ended 31st March, 1934.

Moved by Mr. P. L. Swindell, seconded by Rev. Canon H. J. Enraght, M.A., and resolved that the Financial Statement be approved and adopted.

REPORT OF THE MANAGEMENT COMMITTEE

Mr. C. W. Dance presented the Report of the Management Committee as follows :—

The financial position of the Hospital at 31st March was more satisfactory than a year ago—the gross ordinary income for the half-year being £5468 13s. 0d., compared with £5090 18s. 8d. last year.

Annual Subscriptions show an increase of £9 16s. 8d., which is due to recovery of Income Tax on Subscriptions paid under a 7 years agreement. There are a few Subscriptions in arrears, otherwise the increase shown would have been larger.

The Contributory Scheme maintains steady progress. The total sum received being £2579 11s. 9d., compared with £2395 17s. 2d. a year ago.

Payments by and on behalf of patients have increased from £542 5s. 5d. to £658 18s. 5d., due chiefly to the settlement of several claims under the Road Traffic Act.

Donations and Boxes amount to £285 16s. 1d., an increase of £51 12s. 3d. compared with last year.

Entertainments total £98 2s. 8d., compared with £53 13s. 4d. last year.

The Receipts from Maternity Cases amount to £116 0s. 6d., compared with £94 1s. 0d. in the previous year.

£97 was received from the Stock Exchange Dramatic and Operatic Society compared with £85 last year. This represents the Hospital's share of participation in the sale of the Society's "Help-Yourself" Annuals. It is hoped that the efforts of Dr. Walker and Mr. W. H. Hallett may be rewarded with successful results again this year.

It is regretted that payments by Private Ward Patients have again declined. The total receipts were £191 18s. 0d. compared with £237 11d. 0d. a year ago. Private Ward Subscriptions also show a small decrease.

Collections in places of Worship and from other sources show a decline from £95 6s. 9d. to £84 10s. 4d.

A Legacy of £100 has been received from the Exors. of Mr. Paul Aggio of Elmstead, Essex. This Legacy has been invested in War Loan 3½% Inscribed Stock.

Your Committee are pleased to report that a Hospital Ball was held at the Grand Hotel on 30th November last, and realized £32 8s. 8d., for the benefit of the Hospital. The organization of this effort was splendidly carried out by Messrs. J. E. and T. H. Tuttle.

The Ordinary Expenditure for the six months amounted to £4703 18s. 3d. against £4528 13s. 1d. for the corresponding period a year ago. The Chief headings under which increases are shown are—Domestic, Salaries and Wages (Nurses, etc.), and Establishment.

The Patients' Days Maintenance for the six months ended 31st March were 9,623 compared with 9,432 for the corresponding period last year. The Staff Days Maintenance were 8,266 compared with 8,072 in the previous year.

The Programme of Cleaning and Painting for this year will be carried out for the sum of £178 10s. 0d.

Alexandra Rose Day will be celebrated on Wednesday, 13th June, and Lady Jackson has very kindly promised to organize the effort again this year. An appeal is made to all who have given assistance in previous years to continue their help.

The Lowestoft Town Council has kindly granted permission for the use of Nicholas Everitt Park for a Fete on Thursday, 12th July, and a Committee under the Chairmanship of Mr. Leslie Freeman, has undertaken the organizing of this effort.

The Town Council has also given permission for a Fete to be held on the South Pier on 16th August, upon the same terms as last year.

The Lowestoft Operatic and Dramatic Society has again kindly promised to organize this event.

It is hoped that the Governors will render all support possible to both Fetes.

The Honorary Secretaries and Collectors of the Contributory Scheme and Depot Holders for "Egg" and "Pound" Days were entertained to afternoon Tea on Thursday, 3rd May, at St. Margaret's Institute. An interesting address was given by Mr. Arthur E. Tuttle, J.P., and was much appreciated. The Management Committee looks upon this annual function as an excellent means of keeping in touch with those who, by their zeal, do so much for the Hospital.

In view of the splendid support given to the Hospital by the Contributory Scheme, your Committee recommends that the Contributory Scheme Honorary Secretaries at their next Annual Meeting be permitted to elect four members to serve on the Management Committee instead of two as heretofore.

After a great deal of consideration and obtaining samples of various coverings for floors, your Committee has decided to have the section of the Top Corridor, from Archway to Lift Door, covered in rubber.

It is hoped that quietness will thus be obtained and so remove a cause of complaint from those occupying the Private Wards.

It has been decided to strengthen the Nursing Staff by the addition of a Sister and a Staff Nurse, while the services of the most promising of the Probationer Nurses are to be retained for a longer period than hitherto.

The Hospital has sustained a serious loss by the death of Mr. Arthur Youngman, Vice-Chairman of the Management Committee and Chairman of Finance Committee. The invaluable services rendered to the Institution by Mr. Youngman are eloquently reflected in the present sound position of its finances.

Mr. C. W. Dance who has been a member of the Management Committee since 1919 and whose services as Chairman of the Contributory Scheme are well known to all, has been elected Vice-Chairman.

Mr. P. L. Swindell has been elected Chairman of the Finance Committee.

A Development Committee has been formed to consider the present and future needs of the Hospital, with a view to careful planning to avoid overlapping and duplicating of expenditure.

The first step must necessarily be the provision of a suitable Nurses' Hostel, and it is hoped shortly to proceed with this urgent necessity.

Moved by Mr. C. W. Dance, seconded by Mr. J. Duncan Saul, and resolved that the Report be received and adopted.

The Annual Meeting

of

THE GOVERNORS

of the

Lowestoft and North Suffolk Hospital

Held at

The Hospital on Wednesday, the 5th day of December, 1934,
at 3 o'clock p.m.

PRESENT

Brig.-Gen. Sir Thomas D. Jackson, D.S.O., M.V.O. (in the Chair)	Mr. J. Oldrin
Miss Banks	Mrs. Oldrin
Mrs. Barnard	Miss Oldrin
The Rev. W. le Neve Bower, M.A.	Miss Rix
Mr. W. J. Boyce (Loyal Lacon Lodge, M.U.O.)	Mr. J. D. Saul
Mr. J. Bultitude	Mr. E. C. E. Shaw
Mr. C. W. Dance	Mr. S. T. Stangroom
Mr. H. T. Eyles	Mr. H. J. Stebbings
Miss Flower	Mr. P. L. Swindell
Mr. J. R. Fuller	Mrs. Targett
The Rev. G. Halsey	Mrs. J. M. Taylor
Mrs. Halsey	Mr. A. E. Tuttle, J.P.
Mr. W. J. Head, J.P.	Miss Tuttle
Miss Henderson	Mr. S. Walton
Mr. A. E. Lark	The Honorary Medical Superintendent (Dr. J. M. Taylor)
Miss Leathes	The Matron
Mr. W. R. May	The Honorary Secretary (Mr. W. B. Forward)
	The Secretary

APOLOGIES FOR ABSENCE

Apologies for absence were received from The President (Col. A. G. Lucas), Mrs. Balls, Mr. G. N. Cooper, and Mr. P. W. Rayment.

CHAIRMAN

Resolved that Brigadier-General Sir Thomas D. Jackson be Chairman of the Meeting.

MINUTES

The Minutes of the last Meeting, having been read and confirmed, were signed by the Chairman.

FINANCIAL STATEMENT

Mr. P. L. Swindell presented the Financial Statement of Income and Expenditure and Balance Sheet for the year ended 30th September, 1934.

Moved by Mr. P. L. Swindell, seconded by Mr. H. J. Stebbings, and resolved that the Financial Statement and Balance Sheet be approved and adopted.

REPORT OF THE MANAGEMENT COMMITTEE

Mr. C. W. Dance presented the Report of the Management Committee. Moved by Mr. C. W. Dance, seconded by Mr. A. E. Tuttle, and resolved that the Report be received and adopted.

REPORT OF THE HONORARY MEDICAL STAFF

The Report of the Honorary Medical Staff was presented by Dr. J. M. Taylor.

Resolved that the Report be received with the thanks of the Governors to the Honorary Medical Staff for their valued services to the Institution.

HONORARY OPHTHALMIC SURGEON

Resolved that Dr. G. Maxted be reappointed Honorary Ophthalmic Surgeon for the ensuing year, with the thanks of the Governors for his past services.

HONORARY CONSULTING ORTHOPAEDIC SURGEON

Resolved that Mr. H. A. Brittain be reappointed Honorary Consulting Orthopaedic Surgeon for the ensuing year, with the thanks of the Governors for his past services.

HONORARY SURGEON IN CHARGE OF THE ANTE-NATAL CLINIC

Resolved that Dr. Margaret C. Johns be reappointed Honorary Surgeon in charge of the Ante-Natal Clinic for the ensuing year, with the thanks of the Governors for her past services.

HONORARY DENTAL SURGEON

Resolved that Mr. P. J. Burton be reappointed Honorary Dental Surgeon for the ensuing year, with the thanks of the Governors for his past services.

ELECTION OF COMMITTEE OF GOVERNORS

The following Ladies and Gentlemen were elected to serve as the Committee of Governors for the ensuing year :—

Miss V. G. Banks	Rev. G. Halsey	Mr. E. L. Rowe
Mr. J. Bultitude	Mrs. Halsey	Mr. J. D. Saul
Mr. G. N. Cooper	Mr. W. J. Head, J.P.	Mr. E. C. E. Shaw
Mr. W. F. Cunningham	Mr. W. R. May	Mr. H. J. Stebbings
Mr. C. W. Dance	Mrs. Oldrin	Mr. P. L. Swindell
Rev. Canon H. J. Enraght, M.A.	Mr. S. J. Owles	Miss E. J. Tuttle
Mr. J. R. Fuller	Mr. P. W. Rayment	Mr. S. Walton

HONORARY AUDITORS

Resolved that Messrs. Lovewell Blake and Company be reappointed Honorary Auditors for the ensuing year, with the thanks of the Governors for their past services.

VOTE OF THANKS

A cordial Vote of Thanks to the Chairman concluded the Meeting.

Bed and Cot Endowments

The Endowment of a Bed or Cot is one of the Greatest Gifts that can be bestowed upon a Hospital and is an appropriate method of perpetuating the memory of a departed relative or friend.

In this way a permanent source of income, for carrying on a noble work, is assured.

A Plate is provided and placed over each Bed and Cot, giving particulars of its Endowment.

KINDLY REMEMBER THE NEEDS OF YOUR HOSPITAL

REPORT OF THE MANAGEMENT COMMITTEE

The Management Committee has pleasure in submitting its Report for the year ended 30th September, 1934.

IN-PATIENTS

The number of In-Patients admitted during the year was 1,153, compared with 1,121 in the previous year. Included in these figures are 46 patients admitted to the Private Wards compared with 47 last year, and the average period of residence in the Private Wards was 17 days.

OUT-PATIENTS

The Out-Patient attendances, including Dental, Ophthalmic, and X-Ray, number 7,872, in addition to 2,249 Minor Casualties and 9,158 Dressings, a total of 19,279 attendances compared with 15,161 in the previous year.

There were also 249 Operations performed in the Out-Patients' Department, compared with 243 last year.

ALMONRY SUB-COMMITTEE

The Almonry Sub-Committee considered 47 cases during the past year. Individual investigation has been carried out in nearly every instance, and this Committee has enlarged its scope by helping necessitous cases.

Your Committee appreciates the very helpful work which this Sub-Committee continues to carry out.

VENEREAL DISEASES CLINIC

This Centre has now been in operation for eleven months, and the arrangements with the East Suffolk County Council are working quite satisfactorily.

MOTOR ACCIDENTS

During the year 24 cases arising from accidents, in which Motor Vehicles have been concerned, have been admitted.

16 Claims have been settled during the year. There are still a number of cases in which negotiations are proceeding with insurance companies.

LEGACIES

Your Committee has pleasure in reporting the receipt of the following Legacies during the year :—

The Exors. of the late Mr. A. W. Youngman, £100.

„ „ „ Mr. Paul Aggio, £100.

These bequests are deeply appreciated, and have been invested in Trustee Securities, thus adding to the Hospital Endowment Fund and augmenting the permanent and regular Income of the Institution. In this manner the memory of kind and thoughtful benefactors is perpetuated.

The income for Maintenance and Administration purposes was £9,563 8s. 7d. compared with £8,958 14s. 3d., an increase of £604 14s. 4d. INCOME

The total expenditure for the financial year amounted to £9,813 15s. 0d., compared with £9,224 16s. 1d., an increase of £588 18s. 11d., and leaving a debit balance of £250 6s. 5d. on the year's Working. EXPENDITURE

The liabilities at the end of the financial year were £4,546 2s. 6d., consisting of Overdraft on current account £3,631 0s. 9d., and outstanding creditors £915 1s. 9d. FINANCE

Against these liabilities are assets £1,220 3s. 10d., consisting of sundry debtors £893 8s. 7d., value of Stock in hand £271 14s. 11d., cash in hand £53 4s. 2d., and National Health Insurance Stamps £1 16s. 2d.

The sum of £990 16s. 6d. has been received from Annual Subscriptions, being an increase of £20 3s. 10d. compared with the previous year. The increase is due to the recovery of Income Tax on Subscriptions paid under Deed of Covenant. Four new subscribers have been obtained. Six subscribers have been lost by death, and 8 subscriptions have been discontinued owing to removal from the district or on financial grounds. At the end of the financial year 10 subscriptions were outstanding. Steps will be taken with a view to endeavouring to obtain new Subscribers. ANNUAL SUBSCRIPTIONS

From this source £211 2s. 3d. has been received, an increase of £39 12s. 10d. compared with last year. DONATIONS

The total amount collected in the boxes was £110 19s. 9d., an increase of £7 0s. 0d. compared with the previous year. Included in the total sum was £13 14s. 3d. from the "Lacon Cup" Competition. The collections under this competition have decreased by £30 2s. 9d., compared with the preceding year, when the Hotel Imperial raised £26 10s. 10d. During the period now under COLLECTING BOXES

review the Hotel Imperial has not competed for the Cup, but has raised £18 12s. 1d. by Box Collections.

Special mention should be made of the splendid support received from the Civil Service Camp, Corton. The Visitors to this Camp have contributed £28 2s. 0d. in Box Collections and a Donation of £6 5s. 0d. during the summer season.

ENTERTAIN- MENTS

The total amount received from Entertainments was £204 13s. 3d. compared with £183 7s. 7d. last year.

The best thanks of the Committee are due to :—

The Committee of the Lowestoft Hospital Football Charity Competition for a contribution of £20, in addition to the Annual Subscription of £10 10s. 0d.

The Suffolk County Football Association for £5, representing part proceeds of County Charity Competition.

The promoters of the L.N.E.R. "Dann" Charity Football Cup for a contribution of £3 15s. 0d.

The Lowestoft Hospital Thursday Cup Competition for £3.

The Lowestoft Hospital Bowls Tournament Committee for £16 16s. 0d., being net proceeds of Tournament held at Sparrow's Nest.

The Organizers of other Bowls Tournaments for contributions forwarded.

The Phyllis Adams School of Dancing, Gorleston, for £25 6s. 5d., in connection with Dancing Displays given at Sparrow's Nest.

The British Legion and Women's Institute, Somerleyton, for £20, representing part proceeds of a Fête held at Somerleyton Hall.

Messrs. J. E. and T. H. Tuttle and all who assisted in organizing the Hospital Ball, held at the Grand Hotel, and as a result of which £32 8s. 8d. was handed over to the Hospital.

Whist Drives have been successfully organized by the Honorary Secretaries of the Contributory Scheme, aided by numerous helpers in the following areas :—

Kessingland, £23 7s. 8d.

South Ward, Lowestoft, £45 12s. 6d.

It is sincerely hoped that other Wards and Villages will endeavour to organize similar efforts during the coming months.

The thanks of the Governors are due to all who have helped the Hospital in connection with Entertainments.

The amount received from participation in sales of "Help Yourself" Annuals was £97 as against £85 in the previous year.

The best thanks of the Governors are due to Dr. R. L. Walker and Mr. W. H. Hallett, who were again responsible for the organization of this effort.

"HELP
YOURSELF"
APPEAL

The best thanks of the Governors are due to the Rev. G. Halsey for his kind Editorial services in connection with Notes on the Work of the Hospital, and to the Press, who give free publicity to these interesting matters.

NOTES ON
THE WORK
OF THE
HOSPITAL

£101 17s. 3d. was received from collections in Places of Public Worship, a decrease of £16 os. 3d. compared with the previous year. The Committee appeals for continued and, if possible, increased support under this heading.

CONGRE-
GATIONAL
COLLECTIONS

Apart from the collections referred to in the preceding paragraph, the following has been received:—

COLLECTIONS

Christmas Collection at the Central Station by kind permission of the Station Master, £4 15s. od.

Your Committee greatly appreciates the revival of collections at the Central Station.

The Annual "Egg Day" provided 16,791 Eggs and donations amounting to £1 5s. 5d. In addition 7,000 Eggs were kindly forwarded from the surplus of the Norfolk and Norwich Egg Week.

ANNUAL
"EGG" AND
"POUND"
DAYS

On "Pound Gift Day" 3,851 lbs. of useful articles of Grocery, Provisions and Fruit, and in addition 3 cwts. of potatoes were received, and Donations amounting to £4 12s. 10d.

Your Committee records its best thanks to Mrs. E. C. E. Shaw, and to Mr. Bultitude who for 12 years has successfully helped in the organization of these efforts; also to all other helpers who, by their gifts and support, do so much to make these "Days" a success.

Valuable contributions of Fruit, Vegetables, Eggs, etc., are also received from the Harvest Festivals of many of the Churches in the district, and these are always welcome.

CONTRIBUTORY
SCHEME

The total contributions received during the year amounted to £4,533 17s. 7d., being £242 9s. 8d. in advance of the previous year's total. Substantial increases are shown in the amounts received from the Employees' Section, Town Wards and Country Districts.

The services rendered by the Honorary Secretaries and Collectors are sincerely appreciated by your Committee.

As in previous years the Honorary Secretaries and Collectors were entertained to Afternoon Tea at St. Margaret's Institute in May. On this occasion the Depot Holders for "Egg" and "Pound" Days were also invited.

ALEXANDRA
ROSE DAY

The net amount received was £139 14s. 4d., compared with £129 6s. 2d. in the previous year.

The best thanks of the Governors are due to the Organizers and Helpers.

PAYMENTS
BY, AND ON
BEHALF OF,
PATIENTS

During the year £2,128 14s. 7d. has been received from this source, compared with £1,822 15s. 0d. in the previous year.

Private Ward Patients' Payments have increased from £447 13s. 0d. to £498 0s. 6d.

Payments by, and in respect of, Maternity cases show a very considerable increase, and many claims under the Road and Rail Traffic Act have been settled during the year.

DEVELOP-
MENTS

A Sub-Committee has been formed to consider the immediate and future needs of the Hospital. This Sub-Committee has given very careful attention to the future requirements of the Hospital for some years, and its suggestions have been submitted to the Honorary Medical Staff. A very comprehensive Sketch Plan of the Committee's proposals has been drawn up by Mr. Boardman.

NURSES'
HOSTEL

Your Committee has purchased No. 58 Alexandra Road for the purpose of securing further accommodation for the Nursing Staff.

RECOVERY
OF INCOME
TAX ON
ANNUAL
SUB-
SCRIPTIONS

It is gratifying to report that 71 Annual Subscribers have covenanted with the Hospital to continue their Subscriptions for a period of seven years. In this manner £57 1s. 6d., representing Income Tax on the gross amount of the Subscriptions, has been recovered from the Inland Revenue Department, and no additional expense has fallen on the Subscribers. The amount of

Tax repaid in each instance is added to the Annual Subscription.

Your Committee hopes that other Subscribers will help the Hospital in this practical way. The Secretary will furnish a Deed of Covenant, to be completed by the Subscriber, and give any information on the subject if desired.

Two Fêtes were held during the Summer as in the four previous years.

The Fête in the Nicholas Everitt Park on July 12th was organized by Mr. Leslie Freeman and a special committee. As a result of this Fête £300 3s. 6d. was handed over to the Hospital.

The Fête on the South Pier on August 16th was organized by the Lowestoft Amateur Operatic and Dramatic Society, and the net proceeds were £318 17s. 7d.

Thanks are expressed to the Lowestoft Corporation for the use of the Nicholas Everitt Park and the South Pier.

The Special Thanks of the Governors are due to the organizers of both the Fêtes.

Your Committee has considered it advisable to inaugurate a Fêtes' Reserve Fund to meet an emergency in the event of a Fête being ruined by the weather, and the sum of £50 (£25 from each Fête) from this year's Fêtes has been set aside for this purpose.

The Legacies amounting to £3,446 8s. od. and the Special Donation of £50 from Mrs. Palgrave Brown, which were earmarked for investment at the end of the previous year, have been invested to the extent of £2,746 8s. od. in War Loan 3½% Inscribed Stock, London Passenger Transport Board 4½% "A" Stock, 1985/2023, Commonwealth of Australia 3¾% Stock, 1948/53 and India 2½% Stock. The remaining £700 has been invested in property to provide accommodation for members of the Nursing Staff.

The Legacies of £100 each from the Exors. of the late Mr. A. W. Youngman and the Exors. of the late Mr. Paul Aggio, have been invested in War Loan 3½% Inscribed Stock.

EXTRA-
ORDINARY
INCOME

FETES'
RESERVE
FUND

INVEST-
MENTS

EXPENDI-
TURE

The total ordinary expenditure was £9,750 os. od., compared with £9,153 9s. 7d. in the previous year, an increase of £596 10s. 5d. The number of In-Patients treated to a conclusion during the year was 1,135, compared with 1,131 last year. The average length of stay in Hospital was 17.3 days. 19,733 Patients' days Maintenance were given during the year, compared with 18,488 last year.

The Out-Patient attendances numbered 19,279, compared with 15,161 last year.

The Committee wishes to record its thanks to the East Anglian Ice and Cold Storage Co. Ltd., for supplying all the ice required by the Hospital throughout the year. These and all other gifts in kind very materially reduce the current expenditure of the Institution.

LADIES'
LINEN
GUILD

The Ladies' Linen Guild held its Annual Meeting and Exhibition at the Hospital on the 13th October. By the efforts of these Ladies 438 articles have been provided for the Hospital.

The thanks of the Governors are due to Mrs. Muir Evans (President of the Guild), the Vice-Presidents, and all those who assist the Institution in such a practical manner.

HONORARY
CONSULTING
ORTHOPAEDIC
SURGEON

Your Committee has appointed Mr. H. A. Brittain (of Norwich) Honorary Consulting Orthopaedic Surgeon to the Hospital. Mr. Brittain attends the Hospital fortnightly.

HONORARY
LIBRARIAN

The duties of Honorary Librarian have been performed in a very able manner by Miss Margaret Sangar.

The thanks of the Governors are due to Miss Sangar and her helpers for the excellent services rendered.

APPRECIATION

Your Committee again desires to record its appreciation of the valuable services to the Hospital of :—

The Honorary Medical Staff, the Honorary Ophthalmic Surgeon, the Honorary Dental Surgeon, the Honorary Surgeon in charge of the Ante-Natal Clinic, and the Honorary Consulting Orthopaedic Surgeon.

The Honorary Medical Superintendent (Dr. James MacBain Taylor), whose practical knowledge and assistance are invaluable.

The Honorary Auditors (Messrs. Lovewell Blake & Company), who devote a great deal of time and attention to the accounts of the Hospital.

The Honorary Secretary (Mr. W. Bryan Forward).

The Clergy, Ministers, and Lay Helpers of the various denominations for their ever willing services.

It is with sincere regret that your Committee has to report the resignation of its Chairman (Mr. A. E. Tuttle, J.P.), on medical advice. Mr. Tuttle has always been of the utmost assistance to the Hospital, which has received enormous benefits from the result of his organizing ability and enthusiastic work. It is hoped that, after a period of rest, Mr. Tuttle will be able to renew his association with the Hospital.

CHAIRMAN

For a great many years Mrs. S. Balls has helped the Hospital in connection with South Pier Fêtes by providing her well-known Tray of Produce. In addition she was the founder of the Hospital Egg Day collection in the Country Districts. In numerous other ways Mrs. Balls has constantly assisted the Institution, and your Committee has much pleasure in recommending that she be elected a Life Governor of the Hospital.

LIFE
GOVERNORS

In recognition of valuable services rendered by Mr. H. W. Bayfield in connection with the Hospital Fêtes for many years, your Committee has pleasure in recommending that Mr. Bayfield be elected a Life Governor of the Institution.

The Committee wishes to express its appreciation of the valuable services to the Hospital of the Matron and Nursing Staff, whose work is continually being referred to by patients with gratitude.

ACKNOWLEDGMENT

The Committee also desires to express its appreciation of the loyal services of the Secretarial Staff, who are always ready to further the Hospital's interests.

It is impossible to mention individually all those who have given their time and energy in the cause of the Hospital in any manner, and the Committee therefore invites the Governors to express their thanks and appreciation generally to all such willing workers.

THANKS

REPORT OF THE HONORARY MEDICAL STAFF

There were :—

In Hospital on Oct. 1st, 1933	43 patients	
Admitted during the year		
General Register	949	
Tonsil Register	158	
Private Ward Register	46	
	<hr/>	1196
Remaining in Hospital, Sept. 30th, 1934		61
Treated to a Conclusion		1135
Recovered	931	
Relieved	82	
Unrelieved	51	
Died	71	
	<hr/>	1135
Remaining in Hospital	61	

Unrelieved. This figure includes 22 cases admitted for investigation by X-Ray and Bismuth Meal.

Deaths. This figure includes 20 cases who died within 24 hours of admission.

The various cases may be classified as under :—

Surgical—

Accidents—Minor injuries 18, Major injuries 7, Concussion 20, Contusions 46, Scalds and Burns 11, Fractures 50	152
General	96
Abdominal—Appendicitis 86, Bowel 42, Hernia 59	187
Gynæcological	58
Ear, Nose and Throat—Aural and Nasal 44, Non-operation 17, Tonsil Register 158	219
Genito Urinary	24
Orthopaedic	9
Eye	15
Surgical Tuberculosis	11

771

Obstetric—

From the Maternity Ward, (includes 4 cases of Cæsarean Section)	35
Born in Hospital (14 girls, 14 boys, 7 stillborn)	35
	<hr/> 70

Medical—

Unclassified	187
Diseases of Lung :—	
Pneumonia 20	
Other diseases 8	28
Cardio-Vascular Disease	13
Rheumatism	17
Nervous Disorders	16
Medical Tuberculosis	11
Investigation by Bismuth Meal ...	22
	<hr/> 294

Surgical Cases	771
Maternity Cases and Births ...	70
Medical Cases	294
	1135

Once again the work in the wards of the Hospital has increased—the admissions were 1153, thirty-two more than last year. This is reflected in the work in the operating theatre—476 operations were performed, an increase of thirty-five over last year (see next page). The number of cases treated to a conclusion was 4 more than last year : thus again there is evidence of the continuing and constant increase in the work of the Hospital.

Stomach and Duodenum	9	OPERATIONS PERFORMED IN THE THEATRE
Gall Bladder	7	
Bowel	14	
Appendix	81	
Exploratory	12	
Hernia	59	
Gynæcological	59	
Obstetric	9	
Breast	4	
Thorax	6	
Bones and Joints	29	
Genito Urinary	37	

Rectum and Anus	9
Ear, Nose and Throat	45
Lymphatic Glands	6
Orthopaedic	12
Eyes	14
Thyroid Gland	3
General	54
Amputations	7
				<hr/>
				476

The proportion of surgical and medical cases remains fairly constant—this year, instead of including births in the Hospital in the list of Medical cases, they are shown among the Maternity Department cases—otherwise the number of medical cases would be 329 compared with 321 last year.

Attention is called to the number of casualties admitted—these number 152, including 50 fractures. These latter accounted for 1,631 days' detention—an average of 32.6 days per patient.

The work of the Maternity Ward is also increasing; thirty-five children were born in Hospital this year, an increase of 9 over last year.

The figures for the Out Patient Department are as under—three years' figures are given for comparison:—

Attendances in

<i>Departments</i>	1931-32	1932-33	1933-34
Diseases of Children	482	417	324
Orthopaedic, Dr. Walker	214	255	573
„ Mr. Brittain	—	—	19
Gynæcological ...	1676	1828	2348
Ear, Nose and Throat	477	421	436
X-Ray Dept. ...	644	688	824
{ Radiographs 1001 }	{ 1128 }	{ 1266 }	
{ Screen only 26 }	{ 22 }	{ 7 }	
General ...	1432	1133	994
Ophthalmic ...	1607	1372	1752
Dental ...	220	328	469
Surgical (Mr. Mead)	108	171	131
Unassigned ...	1	4	2
Casualties (dealt with in Surgery) ...	1190	1254	2249
Dressings ...	9485	7290	9158
<hr/>			
Totals	17536	15161	19279
<hr/>			

Operations in Out-Patients'

<i>Department</i>			
Tonsils and Adenoids	206	49	19
Minor Operations ...	262	194	230
Dental Extractions			
under Chloroform	13	14	12
<i>Massage and Electro-Therapeutic Department.</i>			
Massage ...	2819	2527	2754
Electrical Treatment	1297	1614	2129
Heliotherapy ...	245	260	160
Total, attending			
Department ..	3378	3393	3373
<i>Total Number of</i>			
<i>New Out-patients</i>	2822	2813	3169
Number on books at			
beginning of year	225	300	296
Number on books at			
end of year ...	300	296	378
Number treated to a			
Conclusion ...	2747	2817	3087

Last year we commented with a note of optimism upon a tendency of the Out-Patient figures to shew signs of decreasing: this year there is at first glance a considerable increase in nearly every department. Most noticeably is this the case in the Orthopaedic Department where the figures are more than double those of last year. In this department 160 new cases were seen—evidence that there is a growing need in the public mind for this department, to which we welcome Mr. H. A. Brittain, F.R.C.S. on his appointment as Honorary Consultant Orthopaedic Surgeon.

Last year the average attendance of casualties for dressings had been decreased from roughly $8\frac{1}{2}$ attendances per case to 6; this year the figure is roughly $4\frac{1}{2}$ attendances per case. This is a step in the right direction and is indicative of a realization that the Out-Patient Department exists primarily as a consultative centre and to render first aid to casualties, which subsequently should obtain treatment, where possible, from their private practitioners. It has thus come about that while the casualties increased by practically 80%, the dressings only increased by 25%.

JAMES M. TAYLOR.

J. C. MEAD.

W. HOTSON PALMER.

F. P. HALKYARD.

REGINALD KEENE.

R. LAWRENCE WALKER.

ENID CALDER.

A. MACNAB.

REPORT OF X-RAY DEPARTMENT

The following table shows the work of the X-Ray Department, during the last year.

	1934	1933
Attendances	824	688
Radiographs taken	1266	1128
Screen Examinations	7	22

This shows an increase of work done in this Department. Again we have to thank the X-Ray Staff for their help and work.

D. W. BOSWELL
A. MACNAB.

REPORT ON PATHOLOGICAL LABORATORY

The following examinations were made in the Laboratory from October 1st, 1933—September 30th, 1934.

Examinations of Urine	45	
Blood Counts	27	
Sputums	28	3 Positive T.B.
Throat Swabs	60	3 Positive K.L.B.
Nasal Swabs	3	3 Positive K.L.B.
Sections	27	10 Malignant.
Examination of Pleural Fluid	9	
Examination of Ascitic Fluid	2	
Examination of Faeces	4	
Examination of Smears	8	
Examination of Pus	9	
Examination of Cerebro Spinal Fluid	9	
Blood Urea Estimations	9	
Blood Sugar Estimations	24	
Blood Culture	1	
Test for Blood Transfusion	8	
Widal	1	
Test Meal	1	
Kidney Function	2	

Again I have to thank Dr. E. Marian Walker for her work and interest in this department.

DUDLEY W. BOSWELL.

REPORT OF OPHTHALMIC DEPARTMENT FOR THE YEAR ENDED 30TH SEPTEMBER, 1934

The number of new Out-Patients for the year was 211, 6 more than the previous year, and the total attendances numbered 1,752, an increase of 380 on the previous year, and giving an average attendance of about 36 on each Out-Patient Day.

The In-Patient figures are exactly the same as the previous year, i.e. 16 patients admitted and 13 operations.

G. MAXTED.

REPORT OF THE ANTE-NATAL CLINIC FOR THE YEAR ENDED 30TH SEPTEMBER, 1934

During the last 12 months 20 sessions have been held. 18 patients have attended, an increase on last year's figures. The total attendances made were 43. This is an average of about 2.4 attendances per patient. This is a lower average than one would wish, but it is due, I think, to the fact that many patients do not attend until late in their pregnancy, when further attendances become impossible.

The cases can be summarized as follows :—

Cases of :—	Pregnancy	14
	Fibroids	1
	Sterility	2
	Hæmorrhage following	
	Miscarriage	1

M. C. JOHNS.

REPORT OF THE HONORARY MEDICAL SUPERINTENDENT

NURSING
SERVICE

The Nursing Staff has been augmented to meet the wishes of the Management Committee and of the Honorary Medical Staff and there is now a much larger proportion of trained Nurses.

The Nursing Service in small provincial Hospitals is a greater difficulty than in large Hospitals, as any well-educated and ambitious girl naturally wishes to get her training in a big Hospital and may be willing and able to pay for a preliminary training before she does any Ward Work.

A small provincial Hospital cannot afford to have a preliminary training school, and in any case the number of new probationers would hardly justify it, and so the nurses have to do their preliminary training and Ward Work together, which means much harder work.

The Matron of this Hospital is trying to arrange to get her probationers in batches and give them one month's preliminary training without full Ward Work.

It is not easy to arrange this as hitherto probationers have come at any time in the year and naturally finish their training at any time and require to be replaced at once, as the Staff is not large enough to supply spare nurses, but the idea is such an excellent one in promoting efficient nursing that Matron hopes to work it in gradually.

We still hope to have a Nurses' Hostel, but the new House in Alexandra Road is helping by housing five nurses, who would have been lodged outside at 12/- per week for each nurse, and has also released one bedroom in the Hospital to give an extra ward for Maternity Work.

MATERNITY
WARDS

These continue to do increasingly good work and justify the Committee's foresight in providing them.

SPECIAL
CLINICS

The Ante-Natal, Ophthalmic, Orthopædic, Psychological and V.D. Clinics are all doing excellent work, and the V.D. Clinic has done proportionately much more than the Norwich Clinic did in its first 12 months.

FABRIC

The Buildings and various services are maintained in good condition and the Visitors have registered very few complaints.



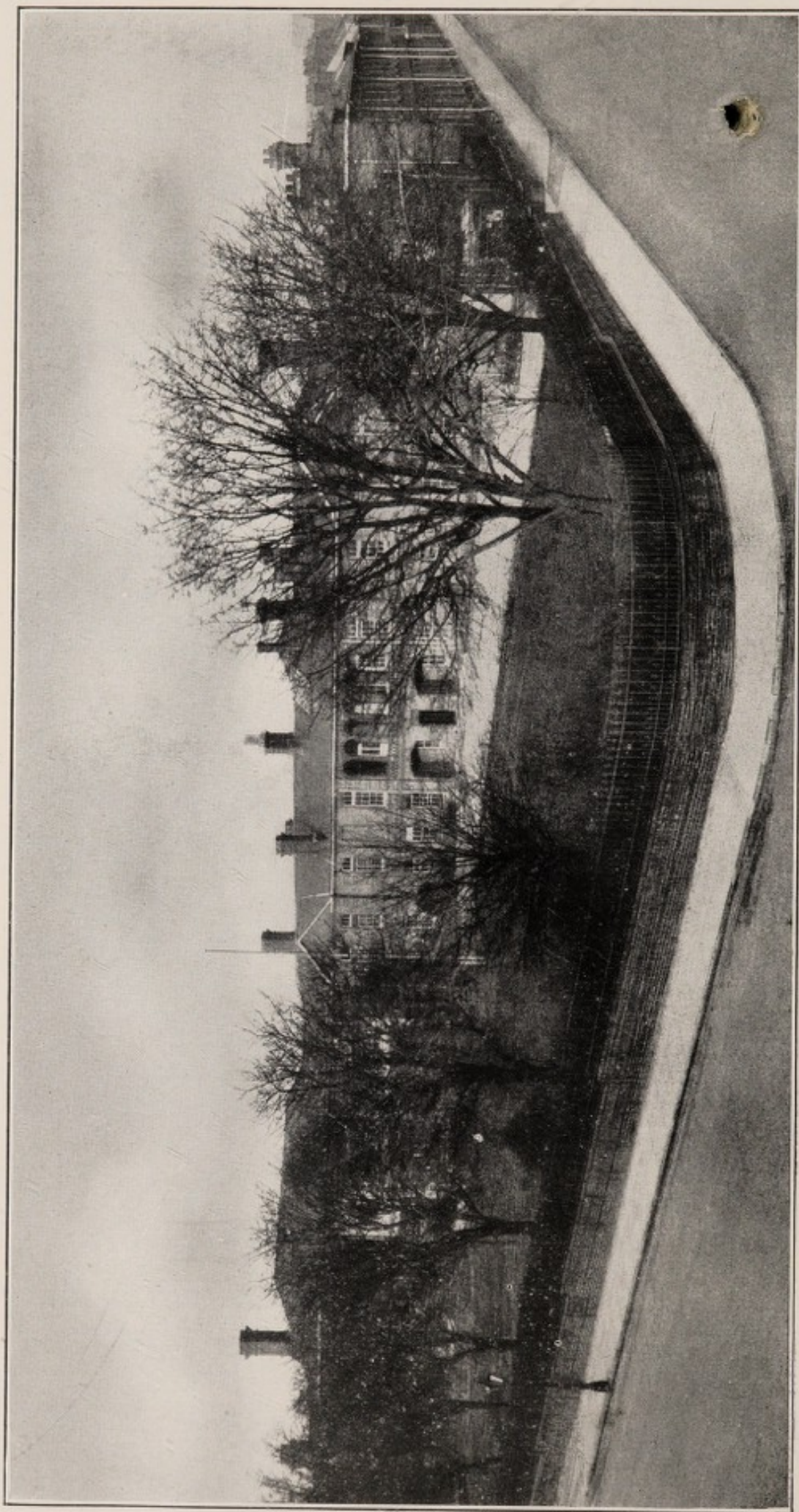

THE LOWESTOFT AND NORTH SUFFOLK HOSPITAL.

(Photo by Boughton & Son)

Costs of dressings are down, cost of medicines slightly up, but as the average cost of medicine for six years has been 4. 3d., the present figure of 4d. is good, and reflects great credit on our Dispenser's skilful buying and careful dispensing.

DISPENSARY

Total cost of Drugs and Dressings issued each year for all purposes :

	1929	1930	1931	1932	1933	1934
	£	£	£	£	£	£
	712	804	647	615	555	570
<i>In-Patient Summary.</i>						
Issues—						
Drugs and Chemicals	319	344	311	286	242	254
Dressings ...	172	212	153	135	136	123
	<hr/>	<hr/>	<hr/>	<hr/>	<hr/>	<hr/>
Weekly average per patient	491 3/6	556 3/10	464 3/1	421 3/2	378 2/10	377 2/8

Out-Patient Summary—

Issues to Surgery—						
Drugs and Chemicals	£	£	£	£	£	£
Dressings ...	57	65	41	43	40	56
	<hr/>	<hr/>	<hr/>	<hr/>	<hr/>	<hr/>
	34	47	21	33	45	26
	<hr/>	<hr/>	<hr/>	<hr/>	<hr/>	<hr/>
	91	112	62	76	85	82
Treatments each year	9645	12708	8714	10675	9340	11427
Attendances each year—						
Medicines ...	7721	8294	5118	5997	5601	6579
Total cost of Medicines	£130	£137	£119	£118	£92	£112
Cost per Attendance—						
Medicine only ...	4d.	3.9d.	5.5d.	4.7d.	3.9d.	4d.

JAMES M. TAYLOR.

Honorary Medical Superintendent.

November, 1934.

INCOME AND EXPENDITURE ACCOUNT

1932/33

1933/34

INCOME

£ s. d. £ s. d.

ORDINARY.

I. Voluntary Gifts.

1. SUBSCRIPTIONS, DONATIONS, ETC. :—

971	Annual Subscriptions	990	16	6
171	Donations	211	2	3
104	Box Collections	110	19	9
183	Entertainments	204	13	3
150	Private Ward Subscriptions	141	4	6
118	Congregational Collections	107	2	3
85	" Help Yourself " Charity Fund	97	0	0
7	British Charities Association	2	10	0
129	Alexandra Rose Day	139	14	4
1923 5	School Collections	3	11	1
						2008	13 11

II. Receipts on Account of Services Rendered.

1. CONTRIBUTIONS ON ACCOUNT OF SERVICES TO PATIENTS :—

A. Patients and their Societies :—

448	Private Ward Patients	498	0	6
305	In-Patients	237	5	7
146	Out-Patients	156	7	0
122	Approved Societies	113	2	0
	Road Traffic Act	213	8	0
33	Other Hospitals	46	7	0
21	Hospital Saving Association	44	16	0
228	Maternity Cases	301	17	6
1308 5	Casualty Money	8	19	6
						1620	3 1

B. From Public Authorities :—

3	Ministry of Pensions	10	7	6
413	East Suffolk County Council	391	19	0
100	Lowestoft Education Committee	100	0	0
516 —	Admiralty	6	5	0
						508	11 6

C. Contributory Scheme :—

4214	Contributions	4472	11	11
71	In-Patients Thank Offerings	56	5	0
4291 6	Out-Patients Thank Offerings	5	0	8
						4533	17 7

III. Other Receipts.

—	East Suffolk County Council, Rent of Clinic						
	Site (Two years)	30	0	0
—	Retaining Fees for beds	18	6	8
6	Customs and Excise Duty refunded	4	5	10
6	Bottle Money and Sundries	7	2	1
10	Sale of Swill	9	10	0
22 —	Sale of Tinfoil by Hospital	14	4	9
						83	9 4
8060	Carried forward				£8754	15	5

FOR THE YEAR ENDING 30th SEPTEMBER, 1934

1932

1933/34

EXPENDITURE

£ s. d. £ s. d.

ORDINARY.

I. Provisions.

443	Meat	427	8	11	
139	Fish, Poultry, etc.	151	2	7	
264	Butter, Bacon, etc.	240	19	9	
5	Eggs	7	5	2	
326	Milk	324	4	10	
80	Bread, Flour, etc.	85	0	11	
204	Grocery	216	18	1	
119	Vegetables and Fruit	103	17	6	
5	Malt Liquors	11	9	6	
1599	14 Aerated Water and Ice	12	0	0	
									1580 7 3

II. Surgery and Dispensary.

375	Drugs, Chemicals, Disinfectants, etc.	420	1	5	
203	Dressings, Bandages, etc.	224	8	11	
112	Instruments and Appliances	133	1	4	
147	X-Ray Films and Accessories...	135	10	9	
29	Wines and Spirits	21	2	0	
893	27 Sundries	31	18	9	
									966 3 2

III. Domestic.

122	Renewal and Repair of Furniture	221	3	11	
130	" " Bedding and Linen...	175	6	0	
92	" " Hardware, Crockery, Brushes, etc.	131	16	11	
657	Washing done off Hospital Premises	715	3	6	
98	Cleaning and Chandlery	80	2	5	
145	Water	144	2	9	
FUEL AND LIGHTING :—									
458	(a) Coal	446	7	3	
160	(b) Gas	187	4	3	
178	(c) Electric Current	185	1	0	
8	(d) Oil, Wood, etc.	5	17	6	
76	Uniforms (Nurses, Porters, etc.)	61	5	3	
2126	2 Sundries	2	12	0	
									2356 2 9

IV. Salaries, Wages, etc.

282	House Surgeons	287	7	5	
50	Assistant Pathologist	50	0	0	
180	Dispensing	190	6	9	
1488	Nursing	1617	5	6	
155	Nursing Superannuation	181	11	8	
89	Medical Attendance, Schoolchildren	76	13	0	
89	" Tuberculosis				
	" Pensioners, etc.	131	14	4	
33	" Maternity Cases	30	2	7	
241	Porters	242	0	0	
443	Domestic Servants	475	18	9	
3125	75 National Insurance	78	15	9	
									3361 15 9

7743

Carried forward

£8264 8 11

INCOME AND EXPENDITURE ACCOUNT

1932/33

1933/34

INCOME

						£	s.	d.	£	s.	d.
8060					Brought forward				8754	15	5
	IV. Invested Property.										
	674	Dividends	686	14	1			
	124	Income Tax returned	121	19	1			
899	101	Interest on Uninvested Legacies						
									808	13	2
8959					Ordinary Income				9563	8	7

EXTRAORDINARY.

I. Legacies.

	Exors. of the late A. W. Youngman	100	0	0
	Exors. of the late Paul Aggio	100	0	0
				200	0	0

II. Special Donations.

	Mrs. Palgrave Brown	50	0	0
1800	Transferred to Accumulated Fund			250	0	0

III. Festivals, Bazaars, etc.

299	Nicholas Everitt Park Fête, 1934	300	3	6
337	South Pier Fête, 1934	318	17	7

				619	1	1
	Deduct : Transfers to Fêtes' Reserve Fund	50	0	0

	Balance transferred to Nurses Hostel Fund			569	1	1
--	---	--	--	-----	---	---

636	Transferred to Accumulated Fund					
-----	---------------------------------	--	--	--	--	--

266	Balance : being excess of Total Expenditure over Total Income for the year	...		250	6	5
-----	---	-----	--	-----	---	---

9225

£9,813 15 0

FOR THE YEAR ENDING 30th SEPTEMBER, 1934 (*contd.*)

1932/33

1933/34

EXPENDITURE

							£	s.	d.	£	s.	d.
7743					Brought forward					8264	8	11
	V. Establishment.											
	52	Insurance	53	2	10			
	408	Renewals and Repairs	487	3	10			
464	4	Garden	18	3	2			
										558	9	10
	VI. Miscellaneous.											
	45	Printing and Stationery	48	8	3			
	36	Postages and Telephone	35	13	6			
	21	Advertisements	41	9	0			
158	56	Sundries (Including Prizes for Fête)	76	15	6			
										202	6	3
										9025	5	0
		<i>Deduct: Clinic Refunds by E.S.C.C.</i>				85	14	8
8365										8939	10	4
	VII. Administration.											
	414	Official Salaries	430	10	0			
	41	„ Superannuation	41	1	0			
	3	National Insurance	4	7	8			
	83	Official Printing and Stationery	121	13	3			
	41	Official Postage, Telegrams and Telephone	42	10	1			
	6	Official Advertisements	10	13	8			
598	10	Sundries	13	6	10			
										664	2	6
	VIII. Finance.											
	101	Interest on Uninvested Legacies						
	28	Interest on Overdraft at Bank	92	8	9			
	14	Interest transferred to Nurses Hostel Fund						
191	48	Rates and Taxes	53	18	5			
										146	7	2
9154										9750	0	0
		Ordinary Expenditure										
71	IX. Payments to Other Institutions	on behalf										
		of Contributory Scheme				63	15	0
9225										£9813	15	0

BALANCE SHEET

1933

1934

LIABILITIES

					£	s.	d.	£	s.	d.
708	Sundry Creditors				915	1	9
	Bank Overdraft :—									
	186	Current Account (part)	2931	0	9			
3632	3446	Add : Legacies to be invested per contra	700	0	0	3631	0	9
		NOTE.—The investments marked * are held by the Bankers as their security for the above Overdraft.								
	Fetes Reserve Fund :—									
		Appropriations from 1934 Fetes				50	0	0
		Balance of Almoners Fund				8	15	6
	A.O.D. Tinfoil Fund :—									
	97	Balance as at 1st Oct., 1933	124	5	0			
124	27	Add : Received during the year	—			124	5	0
	Nurses' Hostel Fund :—									
	1336	Balance as at 1st Oct., 1933	1349	19	7			
		Balance of Fetes Accounts	569	1	1			
1350	14	Add : Interest charged to General Fund	—			1919	0	8
	Accumulated Fund :—									
	16909	Balance as at 1st Oct., 1933	20019	2	1			
	2436	Total Extraordinary Income t'fd. from In-								
		come and Expenditure Account	250	0	0			
	885	Net Increase in value of Investments	454	9	11			
	55	Bonus— Govt. of Commonwealth of Australia	—					
	20285				20723	12	0			
20019	266	Deduct : Excess of Expenditure over Income	250	6	5	20473	5	7
	25833							£27,121	9	3

30th SEPTEMBER, 1934

1933	ASSETS						1934
					£ s. d.	£ s. d.	
48	Cash in hand	53	4 2
2	National Insurance Stamps in hand	1	16 2
Sundry Debtors :—							
	Road Traffic Act	33	12	6
112	East Suffolk County Council	101	6	2
12	Lowestoft Corporation (Maternity Cases)	—	—	—
19	Hospital Savings Association	27	0	0
52	Income Tax returnable on dividends	54	12	4
	Income Tax returnable on Subscriptions	6	1	11
744	Contributory Scheme	670	15	8
939	—	—	—	—	—	893	8 7
19707	Investments, as per schedule (at Market Prices on 30th Sept., 1934)	23157	19 9
3446	Legacies to be invested per contra	700	0 0
Stocks :—							
29	Coal and Coke	33	4	6
162	Drugs and Chemicals	188	6	4
26	Dressings and Bandages	50	4	1
217	—	—	—	—	—	271	14 11
A.O.D. Tinfoil Fund :—							
124	Savings Certificates at cost	124	0	0
—	Add : Cash to be invested	5	0	—
124	—	—	—	—	—	124	5 0
Nurses' Hostel Fund :—							
	58, Alexandra Road, at cost to date	744	4	2
1050	56, " " " "	1066	2	3
300	Add : Current Account (part)	108	14	3
1350	—	—	—	—	—	1919	0 8
25833	—	—	—	—	—	£27,121	9 3

We have audited the above Balance Sheet and Income and Expenditure Account, and certify that we have obtained all the information and explanations we have required.

In our opinion such Balance Sheet and Account are properly drawn up so as to exhibit a true and correct view of the state of the Funds of the Lowestoft and North Suffolk Hospital, according to the best of our information, and the explanations given us and as shown by the Books.

We have examined the Deeds and Securities relating to the Properties and Investments, and have verified the Bank and Cash Balances.

LOVEWELL BLAKE & CO.
Chartered Accountants.

Lowestoft.
November 15th, 1934.

SCHEDULE OF INVESTMENTS—AT MARKET PRICES ON 30TH SEPTEMBER, 1934

Sept. 1933						Nominal Value	Market Value
						£ s. d.	£ s. d.
3727	* New Zealand Consolidated	Inscribed 4½% Stock, 1947	3482 19 8	3761 12 5
2255	* 3½% Government of Commonwealth of Australia, 1936-37		2200 0 0	2255 0 0
1010	* Lowestoft Water and Gas Co. 4% Debenture Stock		1000 0 0	1020 0 0
606	do	do	600 0 0	612 0 0
777	India 3% Stock (1948)	1047 1 4	879 10 9
713	* Victoria Inscribed 5% Stock (1945-75)	650 0 0	708 10 0
627	* Croydon Corporation 3% Stock (1940)	633 14 10	633 14 10
444	Consols 2½%	600 0 0	489 0 0
75	do	101 0 0	82 6 4
590	* London Passenger Transport Board 5% "B" Stock	500 0 0	627 10 0
362	London & North Eastern Railway 3% Irredeemable Stock	500 0 0	387 10 0
35	do	do	62 0 0	39 13 7
50	do	do	62 0 0	55 3 7
12	do	do	63 0 0	10 1 7
455	Lacon & Co. Ltd. 4% Irredeemable "B" Mortgage Debentures	500 0 0	487 10 0
468	Queensland 3½% Inscribed Stock (1945)	476 2 10	471 7 7
117	Bournemouth Gas & Water Co. Ordinary Shares	60 0 0	129 0 0
71	3½% Conversion Stock	71 0 0	74 5 8
633	do	636 1 10	665 10 3
670	3½% War Loan	664 19 4	701 10 10
100	do	98 19 7	104 8 6
1188	do	1179 9 2	1244 6 7
3476	4% Funding Loan (1960-90)	3152 10 6	3625 8 1
72	do	65 5 3	75 1 0
630	Lowestoft Water & Gas Co. Ordinary Shares	300 0 0	480 0 0
544	do	Additional Shares	340 0 0	442 0 0
						19046 4 4	20062 1 7
	INVESTED DURING THE YEAR:—						
	3½% War Loan	1091 18 0	1151 19 1
	do	95 9 6	104 14 6
	India 2½% Inscribed Stock	81 15 6	4 10
	3¾% Government of Commonwealth of Australia	744 8 6	759 6 3
	London Passenger Transport Board 4½% "A" Stock, 1985-2023	845 0 0	1026 13 6
						21904 15 10	£23157 19 9

YEAR ENDING 30th SEPTEMBER

	1931		1932		1933		1934	
	£	s. d.	£	s. d.	£	s. d.	£	s. d.
Annual Subscriptions ...	1034	4 11	985	18 2	970	12 8	990	16 6
Private Ward Scheme Subscriptions ...	155	18 6	151	14 6	149	12 6	141	4 6
Donations ...	194	4 7	173	13 7	171	9 5	171	2 3
Boxes ...	115	2 9	104	18 8	103	19 9	116	19 9
Congregational and other Collections...	146	0 8	119	17 1	117	17 6	107	2 3
Workmen's Collections ...	21	2 8	19	2 5	—	—	—	—
Entertainments ...	368	0 1	402	9 5	183	7 7	204	13 3
British Charities Association ...	—	—	10	0 0	7	10 0	2	10 0
"Help Yourself" Society ...	17	0 0	140	0 0	85	0 0	97	0 0
Invested Property—								
Dividends ...	721	11 3	701	19 8	674	1 2	686	14 1
Income Tax returned ...	117	18 6	136	1 11	124	2 10	121	19 1
Interest on Uninvested Legacies ...	—	—	—	—	101	0 2	—	—
Patients' Payments—								
Private Ward ...	840	7 10	503	4 6	447	13 0	498	0 6
In-Patients ...	336	8 10	222	1 10	322	10 2	237	5 7
Out-Patients ...	153	5 6	140	5 8	146	9 1	156	7 0
Other Receipts—								
Approved Societies ...	122	19 6	126	1 0	121	19 0	113	2 0
Receipts from Other Hospitals ...	—	—	—	—	32	19 3	46	7 0
Alexandra Rose Day ...	130	17 3	131	16 2	129	6 2	139	14 4
Ministry of Pensions and Army and Navy Receipts	35	17 6	27	13 6	3	10 0	16	12 6
Contributory Scheme ...	4063	5 6	4119	19 2	4291	7 11	4533	17 7
Customs and Excise Duty refunded	9	8 10	8	14 1	6	7 4	4	5 10
School Collections ...	20	3 10	14	16 3	4	19 1	3	11 1
Casualty Money ...	6	10 7	4	14 0	4	15 0	8	19 6
Sundries ...	16	7 6	14	2 3	15	5 2	16	12 1
East Suffolk County Council ...	838	0 2	608	17 4	412	16 6	391	19 0
East Suffolk County Council (Clinic)	—	—	—	—	—	—	48	6 8
Norfolk County Council ...	16	16 0	20	8 0	—	—	—	—
Surrey County Council ...	35	12 0	11	12 0	—	—	—	—
Maternity Cases ...	77	8 0	106	13 0	227	11 0	301	17 6
Hospital Savings Association ...	15	0 0	6	18 0	2	12 0	44	16 0
Lowestoft Education Committee ...	100	0 0	100	0 0	100	0 0	100	0 0
Road Traffic Act Cases ...	—	—	—	—	—	—	213	8 0
Tinfoil, Sale of ...	—	—	—	—	—	—	14	4 9
Extraordinary—								
Nicholas Everitt Park Fête, Balance	£9709	12 9	£9113	12 2	£8958	14 3	£9563	8 7
	—	—	185	13 0	—	—	—	—
	£9709	12 9	£9299	5 2	£8958	14 3	£9563	8 7

EXPENDITURE

YEAR ENDING 30th SEPTEMBER

	1931	1932	1933	1934
	£ s. d.	£ s. d.	£ s. d.	£ s. d.
Provisions ...	1704 1 2	1642 2 9	1598 12 0	1580 7 3
Surgery and Dispensary ...	1093 3 3	961 12 4	892 11 0	966 3 2
Domestic ...	2143 5 8	2303 7 0	2126 1 10	2356 2 9
Establishment ...	678 9 11	825 16 3*	463 12 9	558 9 10
Salaries, Wages, etc. ...	3114 19 1	2912 10 2	3125 7 1	3361 15 9
Miscellaneous ...	119 19 8	166 0 7	158 19 0	202 6 3
				<u>9025 5 0</u>
Less : Refunds by East Suffolk County Council—Special Diseases Clinic.				<u>85 14 8</u>
Administration ...	611 4 8	628 11 6	598 1 9	8939 10 4
Interest on Bank Overdraft, etc. ...	160 17 11	183 6 2	142 11 9	664 2 6
Rent, Rates and Taxes ...	36 0 5	51 0 5	47 12 5	92 8 9
	<u>£9662 1 9</u>	<u>£9674 7 2</u>	<u>£9153 9 7</u>	<u>53 18 5</u>
Extraordinary ...	14 11 0	91 10 0	71 6 6	£9750 0 0
	<u>£9676 12 9</u>	<u>£9765 17 2</u>	<u>£9224 16 1</u>	<u>63 15 0</u>
				<u>£9813 15 0</u>

*Including balance of Hot Water Installation.

PRIVATE WARDS

THESE Wards were established to meet the requirements of those who desire privacy and at the same time wish to receive the advantages of Hospital treatment. The wards are very comfortable and are pleasantly situated.

Patients are under the care of a member of the Honorary Medical Staff, and have the services of the resident House Surgeons. In addition, their own Doctor, if not on the Staff of the Hospital, or any other doctor, may be called in as a consultant.

The charges for nursing and maintenance at present in force are :

Single Bed Ward, £5 5s. 0d. per week.

Two Bedded Ward, £4 14s. 6d. per week.

Medical Fees are a matter of arrangement between patient and doctor in all cases.

PRIVATE WARD SCHEME

This is a Contributory Scheme in connection with the Private Wards. A member of the Scheme, by the payment of a yearly Subscription, is able to have the use of one of these Wards for a Period of 28 days at the reduced charge of 3s. per day, but in the event of the 28 days being exceeded the standard rate then in force will be charged.

Here again Medical Fees are a matter between Patient and Doctor in all cases.

By becoming a Member of this Scheme you will :—

Help YOUR HOSPITAL as an Annual Subscriber.

Assist YOURSELF AND FAMILY at a time of illness, when expenses are always heavy.

If you are a member, kindly assist the Hospital by making known to your friends the Advantages of the Scheme.

Full Particulars and Forms of Application may be obtained from the Secretary at the Hospital, who will be pleased to give all information required.

STATISTICAL TABLES.

LOWESTOFT AND NORTH SUFFOLK HOSPITAL.

FOR YEAR ENDING 30th SEPTEMBER, 1934.

Compared with previous year ending 30th September, 1933.

1.—IN-PATIENTS.

(a) NUMBER OF BEDS AND IN-PATIENTS.	1933.	1934.
1. Number of Beds available for use (daily average) ...	80	80
2. Average number of Patients resident daily throughout the year as counted and recorded daily ...	51	54
3. Number of In-Patients in the Hospital at beginning of the year	56	43
4. Number of In-Patients admitted during the year ...	1121	1153
5. Number of In-Patients in the Hospital at end of year	46	61
6. Number of In-Patients treated to a conclusion ...	1131	1135
7. Average number of days each Patient was resident ... (Yearly number of daily counts divided by number of Patients treated to a conclusion.)	16.3	17.3

(b) ANNUAL EXPENDITURE ON IN-PATIENTS APART FROM THAT ON OUT-PATIENTS.
AVERAGE COST OF EACH IN-PATIENT PER WEEK, AND AVERAGE COST OF EACH IN-PATIENT.

	Expenditure on In-Patients.			Average cost of each In-Patient per week.		
	1933.			1934.		
	£	s.	d.	£	s.	d.
<i>Maintenance :—</i>						
8. Provisions ...	1526	19	4	1491	14	11
9. Surgery and Dispensary	505	11	1	554	1	10
10. Domestic ...	1959	15	8	2194	12	6
11. Establishment	415	9	3	500	7	4
12. Salaries, Wages, etc. ...	2666	14	5	2867	4	1
13. Miscellaneous	136	4	10	172	12	7
<i>Administration :</i>						
14. Management	512	12	11	569	5	0
15. Finance ...	163	0	8	125	9	0
Total ...	£7886	8	2	£8475	7	3
AVERAGE COST of each In-Patient per week ...	£2 19 9½			£3 0 4½		
AVERAGE TOTAL COST of each In-Patient (Total Expenditure on In-Patients divided by number of In-Patients treated to a conclusion).	£6 19 5½			£7 9 4½		

Patients ... 19733 days' maintenance.
Staff ... 17017 days' maintenance.

II.—OUT-PATIENTS.

(a) NUMBERS.		1933.	1934.
1. Total number of <i>New</i> Out-Patients		2813	3169
(a) Number of Patients on books at beginning of year		300	296
(b) Number of Patients on books at end of year		296	378
(c) Number of Patients treated to a conclusion		2817	3087

2. Total Number of Out-Patient attendances 15161 19279

(b) ANNUAL EXPENDITURE ON OUT-PATIENTS AND AVERAGE COST OF EACH OUT-PATIENT ATTENDANCE AND OF EACH OUT-PATIENT.

	Expenditure on Out-Patients.			Average cost per Out-Patient Attendance		
	1933.	1934.		1933.	1934.	
<i>Maintenance :—</i>	£ s. d.	£ s. d.		£ s. d.	£ s. d.	
1. Provisions ...	71 12 8	57 12 8		1½	½	
2. Surgery and Dispensary	386 19 11	412 1 4		6½	5½	
3. Domestic ...	166 6 2	157 6 7		2½	2	
4. Establishment	48 3 6	58 2 6		¾	¾	
5. Salaries and Wages	458 12 8	445 2 2		7½	5½	
6. Miscellaneous	22 14 2	28 11 10		¼	¼	
<i>Administration :</i>						
7. Management ...	85 8 10	94 17 6		1½	1½	
8. Finance ...	27 3 6	20 18 2		¼	¼	
Total ...	£1267 1 5	£1274 12 9				
AVERAGE TOTAL COST per Out-Patient attendance				1 8	1 4	
AVERAGE TOTAL COST per Out-Patient (Total Expenditure on Out-Patients divided by number of Out-Patients treated to conclusion).				9 0	8 3	

CONTRIBUTORY SCHEME

Income and Expenditure for the Year ended 30th September, 1934

INCOME.		1934.		1933.		EXPENDITURE.		1934.	
£	s. d.	£	s. d.	£	s. d.			£	s. d.
4291	7 11	As detailed in the Contributory Scheme Return ...	4533 17 7	20	18 10	Printing and Stationery	19	14 9
				7	10 0	Publication of Returns—Half-yearly per <i>Lowestoft Journal</i>	7	13 4
				4	19 2	Postages	4	6 7
				114	12 7	Salaries	118	19 8
				1	17 4	Telephone, Rent and Calls	1	13 0
				71	6 6	Payments to other Hospitals in respect of "Contributor"		
						In-patients	63	15 0
				221	4 5			216	2 4
				4070	3 6	Balance : Excess of Income	...	4317	15 3

£4291 7 11

£4533 17 7

£4533 17 7

CONTRIBUTORY SCHEME

RETURN FOR THE YEAR ENDED 30th SEPTEMBER, 1934

1933			SUMMARY				1934		
£	s.	d.					£	s.	d.
2110	14	3	Lowestoft Town Employees	2271	0	4
1565	10	11	Lowestoft Town Wards	1626	2	5
537	16	0	Country Districts	575	9	2
71	6	7	Thank-offerings by In-Patients	56	5	0
6	0	2	Thank-offerings by Out-Patients	5	0	8
<hr/> £4291 7 11			Grand Total				<hr/> £4533 17 7		

LOWESTOFT TOWN EMPLOYEES

*Employees' Hospital Aid Committee**Hon. Secretary.*

1933			Committee	Hon. Secretary.	1934			
£	s.	d.			£	s.	d.	
3	15	4	Anglo-American Oil Co., Ltd.	W. Brighton ...	6	5	5	
—	—	—	Associated Investors Ltd.	G. Beckett ...	1	19	0	
7	2	0	Austin & Wale, Ltd. ...	per Grocers' Association				
				(North) ...	7	4	2	
—	—	—	Balls & Sons ...	A. J. Balls ...	1	15	10	
—	—	—	Barnard, W. ...	W. Barnard ...	5	0	0	
1	14	10	Beetons Ltd. ...	E. N. Beeton ...	5	16	6	
1	0	0	Bierrum & Partners ...	The Foreman ...	—	—	—	
2	8	10	Blackwell, Mrs.	2	14	2	
6	10	0	Bradbeer, B. S. & Co. ...	A. Rusted ...	6	0	0	
—	—	—	Breach, G. & Co. Ltd. ...	G. A. Breach ...	2	7	0	
26	13	5	Breach, J. V. ...	C. M. Shalders ...	24	8	8	
38	14	0	Brooke Marine Construction Co., Ltd. ...	H. W. Juler ...	39	12	9	
43	10	10	Building & Allied Trades	W. J. Croft ...	35	14	1	
			Button, F., & Son, Button, H., & Son, Mitchell Bros., Mobbs, Bros., Ltd., Searles & Wilton, Warnes and Sons, Underwood & Son, Rivett, R. G., Croft, W. J., Ltd.					
10	12	4	Butchers' Association ...	J. F. Ayers ...	21	15	10	
			Ayers, J. F., Burton, H. C., Burton, E. C., Catling, F., Firmin, W. R., Saunders, B. & Son, Soanes, H., Swann, E. C., Wright, G., Wharton, F., Rayner, W. W.					
5	5	0	Church of England Homes for Waifs and Strays	5	5	0	
41	10	1	Civil Service, Lowestoft Branches ...	O. S. Roberts ...	42	12	1	
36	6	9	Coal Trade ...	R. F. Viner ...	37	15	9	
			Bessey & Palmer, Ltd., Lowestoft Coaling Co. Ltd. North Sea Coaling Co., Ltd., Moy, T., Ltd., Craske, Ltd., Mullender, F. O.					
276	0	8	Consolidated Fisheries, Ltd.	W. Lawton ...	372	14	7	
3	13	10	Co-operative Ships' Stores, Ltd. ...	R. G. Belson ...	3	0	5	
95	9	2	Co-operative Wholesale Society, Ltd. ...	F. Crawley ...	102	9	0	
1	3	6	Crabtree (1931) Ltd. ...	W. Warman ...	1	6	0	
4	1	2	Davy & Sons ...	E. H. Davy ...	4	13	4	
26	2	0	Denby, G. H. R. ...	G. Denby ...	13	3	3	
27	14	6	Devereux & Sons, Ltd. ...	A. Farman ...	27	2	7	
£659 8 3			Carried forward			£770 16 3		

LOWESTOFT TOWN EMPLOYEES—continued.

1933			<i>Employees' Hospital Aid</i>		<i>Hon. Secretary.</i>		1934		
£	s.	d.	<i>Committee.</i>				£	s.	d.
659	8	3	<i>Brought forward</i>				770	16	3
53	8	7	Drapers' Industry	...	Miss Cook	...	53	2	9
			Tuttle & Sons, Ltd., Arnolds, Ltd.,						
			Roberson, H. F., Catlings, Fowler, S.,						
			Stubbings, Misses, Cook, Misses,						
			Kirby, Miss, Tuddenham, Mrs T.,						
			Rose, Mrs. A., Carr, G. W., Learner,						
			W. H., Goldsmith, Mrs.						
—			East Anglian Glass Co.	...	A. W. L. Gibbs	...	1	1	2
136	1	0	Eastern Counties Omnibus						
			Co., Ltd.	...	D. Kennedy	...	175	6	7
18	4	0	East Suffolk County Council		W. Jervis	...	21	4	0
8	18	1	Elliott & Garrood, Ltd.	...	C. Garrood	...	8	12	4
4	16	5	Flood & Son, Ltd.	...	R. Davey	...	6	18	11
3	16	4	Friendly Societies and						
			Unemployed	...	Mrs. A. Willimott	...	4	2	10
12	2	2	Gaze, J. A. & Sons	...	H. Daplyn	...	16	19	2
5	16	4	Gisleham Brickworks	...	W. Easey, Junr.	...	9	5	1
25	8	0	Gouldby, Arthur	...	F. C. Hunt	...	21	6	8
17	10	10	Gourock Ropeworks, Ltd.		P. Roach	...	15	18	5
4	15	10	Grand Cinema	...	R. J. Atherton	...	3	11	4
10	0	2	Gt. Grimsby Coal, Salt and						
			Tanning Co., Ltd.	...	A. Barnard	...	10	6	7
5	4	4	Gt. Yarmouth Shipping Co.,						
			Ltd.	...	W. Youell	...	4	18	0
3	11	8	Green & Co.	...	F. Pearson	...	2	15	10
26	18	1	Grocers' Association (North)		F. W. Plane	...	26	11	4
			Cooper, W. B., Ltd., Maypole Dairy						
			Co., Ltd., George, G., International						
			Stores, Ltd., Roberts & Son, Savage						
			& Son, Sharp, E. E., North, W. F.,						
			Emery, W., Smith, A. W., & Son.,						
			Moore, S., Barry, G., Kilham, E.,						
			Jenkerson, A., Mills, A., Plane, F. W.,						
			Walker's Stores, Whomes, E. R.						
4	3	11	Haileys (North)	...	F. Hailey	...	3	8	3
3	2	2	Haileys (South)	...	Miss Bartlett	...	5	12	1
—			Hall, H. T. H.	...	H. T. H. Hall	...	1	0	0
4	8	4	Harrison, Mowbray	...	Miss I. Oldfield	...	3	17	0
4	7	4	Harrison & Crates, Ltd.	...	W. Jude	...	4	19	8
33	7	1	(Harvey Wilson & Osborne						
			Jewson, & Sons, Ltd. [Ltd.])		F. Reed	...	37	10	6
21	17	6	Head, W. J.	...	L. Head	...	23	2	0
90	6	0	Hobson & Co., Ltd. (Herring)		P. Canova	...	81	0	0
2	4	0	Hobson & Co., Ltd. (Trawl)		P. Canova	...	4	12	6
4	10	11	Johnson, Knudtzon, A., Ltd.		A. L. Pearson	...	6	2	6
6	0	9	Kirkley Laundry	...	Miss E. Codling	...	3	11	0
26	2	10	Latten, R. J., Ltd.	...	E. C. Purling	...	28	6	10
9	3	6	L.B.S. Engineering Co., Ltd.		A. E. Gooding	...	8	19	10
15	8	1	Leighton, D., & Son, Ltd.		H. J. Howling	...	14	1	1
—			Liverpool Victoria Friendly						
			Society	...	L. R. Wright	...	5	0	6
1	2	8	London and Manchester						
			Assurance Co., Ltd.	...	C. E. Watson...	...	1	2	6
250	12	0	London & N.E. Railway		F. H. Allen	...	245	16	8
9	19	6	Lothingland Rural District						
			Council	...	W. B. Forward	...	4	5	2
56	0	4	Lowestoft Co-operative						
			Society, Ltd.	...	A. G. Wills	...	56	10	9
83	15	3	Lowestoft Corporation	...	C. Rackham	...	82	11	0
£1622	12	3	<i>Carried forward</i>				£1774	7	1

LOWESTOFT TOWN EMPLOYEES—continued.

1933			<i>Employees' Hospital Aid Committee.</i>		<i>Hon. Secretary.</i>		1934		
£	s.	d.	<i>Brought forward</i>				£	s.	d.
1622	12	3					177	4	1
35	10	0	Lowestoft Fish Selling Co.,						
			Ltd. (Herring) ...		E. Holland ...		34	0	0
8	14	9	Lowestoft Fish Selling Co.,						
			Ltd. (Trawl) ...		R. Chapman ..		7	18	9
36	17	0	Lowestoft Police ...		P.c. R. Furbank ...		36	12	0
10	4	0	Lowestoft Steam Herring						
			Drifters, Ltd. ...		E. C. True ...		9	12	0
24	18	3	Lowestoft Transport and						
			Electricity Supply ...		H. H. Saunders ...		23	18	5
14	15	2	Lowestoft Water & Gas. Co.		S. N. Tallowin ...		17	16	4
2	5	2	Maconochie Bros., Ltd. ...		S. F. Colby ...		—		
4	12	0	Marks & Spencer, Ltd. ...		The Manager ...		14	5	8
	5	9	Matthes, Ltd. ...		Miss E. Murphy ...		4	4	
20	1	10	Mitchell Bros. ...		G. Mitchell ...		26	3	2
5	5	0	Moore, J. A. ...		W. A. Moore ...		17	12	0
2	8	3	Morse, E. & G. ...		J. Crowe ...		2	12	0
24	12	9	Morton, C. & E., Ltd. ...		F. W. Carver ...		42	5	0
14	11	6	Motor Engineers ...		G. F. Surtees ...		21	4	0
			Surtees, G. F., Waveney Co., Ltd.,						
			Mann, Egerton & Co., Ltd.						
13	10	8	Overy, George ...		G. Overy ...		12	1	7
16	4	10	Peacock & Co., (Lowestoft)						
			Ltd. ...		J. R. Cummins ...		14	17	6
67	2	0	Podd, W. H. Ltd. ...		E. S. Edgley ...		23	11	8
3	9	0	Premier Laundry (Lowestoft						
			Ltd.) ...		Miss Griffin ...		4	17	9
8	6	1	Prudential Assurance Co.,						
			Ltd. ...		L. W. Lambert ...		8	6	7
11	19	9	Pryce, R. J., & Co. ...		C. H. Hammond ...		15	5	0
3	0	8	Refuge Assurance Co., Ltd.		W. Brooks ...		3	0	8
12	0	0	Richards, T., Ltd. (Herring)		A. E. Mallett ...		13	14	9
10	2	6	Richards, T., Ltd. (Trawl)		F. W. Hutchings ...		15	4	0
4	3	4	Richards Ironworks, Ltd.		L. Richards ...		7	13	6
	10	0	Robbens, W., & Sons, Ltd.		B. Robbens ...		—		
9	15	9	Robinson, M. F., & Co., Ltd.		Miss Strowger ...		9	11	3
47	15	0	Scottish Fishermen ...				34	13	3
5	5	6	Scottish Fish-Workers ...				5	11	0
2	15	0	Seago & Harrison (Lowestoft)						
			Ltd. ...		Mrs. Purlant ...		2	4	4
2	13	8	Shipchandlers, Ltd. ...		H. Welton ...		2	13	6
4	11	5	Suffolk Hotel ...		E. G. Louth ...		3	12	2
17	0	5	Swonnell & Son, Ltd. ...		F. Bunton ...		17	13	7
24	3	7	Waveney Works (A. Rist)						
			Ltd. ...		L. Rist ...		28	6	1
5	0	0	Woodens ...		H. Burgess ...		—		
8	17	11	Woolworth, F. W., & Co.,						
			Ltd. ...		The Manager ...		9	16	10
—			Yorkshire Hennebique Con-						
			tracting Co., Ltd. ...		The Foreman ...		3	9	5
—			Youngs, B. W. ...		B. W. Youngs ...		10	8	
4	13	6	Zephyr Pistons, Ltd. ...		Miss Woodley ...		5	14	6
£2110 14 3					Total		£2271	0	4

LOWESTOFT TOWN WARDS

1933						1934		
£	s.	d.				£	s.	d.
503	13	7	North Ward	...	Mrs. Bradbeer	520	15	6
463	1	3	South Ward	...	Miss Flower	475	8	2
190	0	0	East Ward	...	Miss Henderson	200	11	1
202	8	1	West Ward	...	Miss Batley	223	11	7
206	8	0	Oulton Broad	...	Mrs. Barnard...	205	16	1
<u>£1565 10 11</u>						<u>Total £1626 2 5</u>		

COUNTRY DISTRICTS

£	s.	d.				£	s.	d.
4	14	0	Barnby	...	Miss C. Dyson	7	9	1
4	2	0	Benacre	...	Miss Oldrin	3	9	4
70	3	1	Blundeston and Flixton	...	Miss P. Peto	74	11	3
71	2	6	Carlton Colville	...	Mrs. P. W. Mobbs	73	9	2
38	15	0	Corton	...	Mrs. Tungate	39	13	10
23	2	4	Gisleham	...	Miss May Wright	23	19	2
19	1	3	Gunton	...	Miss Fowler, M.B.E.	18	11	8
26	9	6	Henstead	...	Mrs. Griffin	31	3	10
7	7	7	Herringfleet	...	Lady Jackson...	9	4	8
87	1	7	Kessingland	...	Mrs. Chipperfield	91	3	9
6	9	2	Mutford	...	Mrs. W. Balls...	9	4	4
3	4	3	Oulton	...	Miss Hollinworth	10	5	2
97	16	9	Pakefield	...	Miss Chalk	104	0	2
21	2	9	Rushmere	...	Miss May Wright	21	18	8
57	4	3	Somerleyton and Ashby	...	Miss Newstead	57	5	1
<u>£537 16 0</u>						<u>Total £575 9 2</u>		

NOTES ON CONTRIBUTORY SCHEME

It is gratifying to report that the total contributions for the year again reached a record figure.

Further progress can be secured if those who do not contribute, and there must be many, will join the Scheme forthwith. The Hospital is continually extending its usefulness to the community and in return asks for the support of the inhabitants of its area.

Several new branches of the Contributory Scheme have been established during the year. The Secretary will be pleased to visit any employer and explain the Scheme with a view to the formation of a Branch.

It is hoped that contributors who only pay One Penny per week will increase to Two Pence.

There is still a large difference between the cost of treating "Contributor" patients and the amount of Contributions received, as will be readily seen on reference to the following page.

CONTRIBUTORY SCHEME, 1934

COST OF "CONTRIBUTOR" PATIENTS ONLY, COMPARED WITH RECEIPTS.

Division of Scheme.	In-Patients at £7 9s. 4½d. each.		Out-Patients at 8/3 each.		Total Costs.	Total Receipts.
	Numbers.	Costs.	Numbers.	Costs.		
Lowestoft Town Employees ...	350	£ 2613 13 11½	1031	£ 425 5 9	£ 3038 19 8½	£ 2271 0 4
" Town Wards ...	322	2404 12 0½	1121	462 8 3	2867 0 3½	1626 2 5
Country Districts ...	119	888 13 1	178	73 8 6	962 1 7	575 9 2
Thank Offerings ...	—	—	—	—	—	61 5 8
TOTALS:						
Contributors treated, Costs and Receipts	791	5906 19 1	2330	961 2 6	6868 1 7	4533 17 7
Less Administration Expenses as per Statement						216 2 4
Balance of Income over Expenses						4317 15 3
Balance Excess of Costs						2550 6 4
					£6868 1 7	£6868 1 7

Note.—Non-Contributory Patients and Costs are NOT included in the above.

*An Urgent Appeal is made to Annual Subscribers
to induce their friends to become Subscribers*

LIST OF ANNUAL SUBSCRIPTIONS

For the Year 1st October, 1933 to 30th September, 1934

* New Subscriptions

† Increased Subscriptions

‡ Subscribers who have covenanted to pay Subscriptions for seven years and whose Subscriptions have been augmented by recovery of Income Tax from the Inland Revenue Authorities.

	£	s.	d.
Adams, F. J., 102 Worthing Road	10	6	
Adams, P. C., 7 Corton Road	1	1	0
Adams, Rev. W. Scott, The Vicarage, Corton ...	1	1	0
Adams, Mrs. W. Scott, The Vicarage, Corton ...	1	1	0
† Alderton, Albert E., "Glenalmond," Oulton Broad	1	8	0
Anglo-American Oil Co., Barrack Corner, St. Matthew's Street, Ipswich	2	2	0
Arnold, Mrs. Spencer, Blundeston Hall	1	1	0
† Aston, Rev. Frederick, "Fairhaven," Oulton Broad	1	7	1
† Austin, C. W., 102 Beresford Road	12	18	1
Ayers, Richard, Ltd., 7, New Fish Market	1	1	0
Backs', Ltd., Imperial Hotel	2	2	0
† Baker, Mrs. H., "Rossland House," London Road S.	2	16	0
† Balls, A. E., "Leaside," Water Lane	2	16	0
Balls, H., 227 London Road South	1	1	0
Balls, Mrs., "Colville," Kessingland	1	1	0
† Banks, Ernest, "Hazeldene," Corton Road... ..	4	4	0
† Banks, Miss V. G., "Hazeldene," Corton Road ...	2	16	0
Barclays Bank, Ltd., 1 Commercial Road	2	2	0
Barclays Bank, Ltd., 62 High Street... ..	2	2	0
Barwell & Sons, 28 Carlton Road	10	6	
Bean, Rev. C. Willoughby, Blundeston Parsonage (1932-1933)	1	0	0
Beckett, H., "Dulce Domum," Yarmouth Road ...	1	1	0
Bessey & Palmer (Lowestoft) Ltd., The Bridge ...	2	2	0
Betts, Major H. J., "Eastleigh," Wellington Road	10	0	
Bevan, Mrs. H. W., 9 High Street	1	1	0
Bignold, Rev. Canon R. A., The Rectory, Carlton Colville	1	1	0
Bird, Mrs. M., 79 Park Road	10	0	
Birkbeck, Mrs. W. J., Lound Hall	1	1	0
Bishop, J. & Sons, 185 London Road North... ..	1	1	0

	£	s.	d
Blackwell, Mrs. I. M., 307 London Road South ...	1	1	0
Blake, Miss, 23 Wellington Esplanade ...			0
Blake, Lovewell & Co., 63 London Road North ...	1	1	0
Blockwell, S. E., 67 Church Road North ...		10	6
Boggis, James, 6 Oulton Road ...	1	1	0
Boots, The Chemists ...	10	10	0
†Bowcock, Mrs. E. M., 53 Florence Road, Pakefield...	1	8	0
*Bower, Rev. W. le Neve, M.A., 16, North Parade	1	1	0
Boyd, Mrs. C. C., "Stronsay," Kirkley Cliff Road ...	2	2	0
†Bradley, B. W., 25 Dene Road ...	2	16	0
British & Argentine Meat Co., Ltd., London, E.C.1	1	1	0
Brown, Charles B., 9 Regent Road ...	1	1	0
Brown, Miss E. Besfor, c/o Barclays Bank, Ltd., 1 Commercial Road ...	1	1	0
Bull, Miss M. J., 406a London Road South ...	1	1	0
Burcham, J., 8 Grosvenor Road ...	1	1	0
Burrett, R. A., 67 Sussex Road ...	1	1	0
†Burton, Mrs. H. C., 88 Norwich Road ...	7	0	0
†Burwood, H. A., 12 St. George's Road, Gt. Yarmouth	1	8	0
Button, Mrs., 24-26, Raglan Street ...	1	1	0
Calver, Miss S., 346 London Road South ...		10	0
Capps, E. T., & Sons, 102 St. Margaret's Road ...	3	3	0
Catchpole, A. G., "Waterloo," The Avenue ...	5	0	0
†Catchpole, N. H., 26 Regent Road ...	2	16	0
†Chadd, G. B., "Four Stones," Corton ...	1	8	0
Chalk, Miss G. M., "East Gable," Pakefield...	2	2	0
Chalk, Miss M. E., "East Gable," Pakefield...	2	2	0
†Clark, J. P., 57, Kirkley Park Road ...	1	1	0
Clarke, Mrs., Rowan Lodge, St. Olaves ...	5	0	0
Clarke, Mrs. M. M., Paradox Cottage, Oulton Broad		10	0
Coales, J. F., 108a London Road North ...	1	1	0
Coates, Miss M. L., 61 London Road North ...	1	1	0
Collen, W. F., "Collingwood," 623 London Road S.	1	1	0
Colman, Miss E. M., Carrow Abbey, Norwich ...	2	2	0
Colman, Miss H. C., Carrow Abbey, Norwich ...	2	2	0
Colville, H. J., "Seacroft," Corton Road ...		15	0
†Combe, Major E. A., "Heathercot," St. Olaves ...	1	8	0
†Combe, Mrs. E. A., "Heathercot," St. Olaves ...		14	0
Cooper, A. Blencowe, 7 Regent Road ...	1	1	0
Cooper, W. B., Ltd., 13 Mariners Street ...	3	3	0
Co-operative Wholesale Society, Ltd., 1 Balloon Street, Manchester ...	5	5	0
Corbould, Rev. K. J. K., Lound Rectory ...	1	1	0
Cory, Miss E. A., 205 St. Margaret's Road ...	1	1	0
Craske, Ltd., Bridge Chambers ...	2	2	0
†Craske, Miss M., J.P., "The Wigwam," Carlton Colville ...	1	8	0

	£	s.	d.
Craster, Mrs. F. A. M., "St. Ethelberts," Kirkley Cliff Road	1	1	0
Crates, W. H., Battery Green Road	2	2	0
Croft, W. J., Ltd., 4 Thurston Road	3	3	0
†Crossley, Major The Hon. F. S., Somerleyton Hall ...	2	16	0
Crotch & Norwich Billposting Co., Ltd., Norwich ...	1	1	0
†Cunningham, W. F., St. Peter's Street	1	8	0
Dagley, E., "The Cottage," St. Peter's Road ...		10	0
Daines, N. R. & Sons, Dock Basket Works, Battery Green Road	1	1	0
†Dance, C. W., "Ascona," Gunton Cliff	1	8	0
†Dennington, Miss N. E. G., Hern House, Oulton Broad	1	8	0
Devereux, E. H., 5, Corton Road	3	3	0
Devereux, Harold, White House, Corton Road ...	3	3	0
Ditchfield, T. P., "Belvoir Villa," Church Road, South Lowestoft	1	1	0
Dodington, Mrs. J., Uplands Farm, Carlton Colville		5	0
Dorling, S. H., 67 Raglan Street	1	1	0
Drifting & Trawling Total Loss Mutual Insurance Company of Lowestoft Ltd., per F. Spashett ...	5	5	0
Dye, W., 122 Clapham Road	1	1	0
East Anglian Ice and Cold Storage Co., Ltd., Riverside Road	5	5	0
Eastaugh, Miss Audrey, 8 Wellington Esplanade ...		10	0
East Suffolk County Council	15	15	0
Edmonds, S. G., 91 High Street	1	1	0
Edwards, J. & J., Ltd., 100 High Street	3	3	0
Elliott & Garrood, Ltd., Suffolk Road	3	3	0
Emms, Rev. F. W., M.A., The Rectory, Kessingland	1	1	0
†Enraght, Rev. Canon Hawtrey, J., M.A., The Rectory	1	8	0
Flood & Son, Ltd., The Borough Press	1	1	0
Fordham, Mrs. R. M., "Ardlui," Corton Road ...	1	1	0
Fordham, Miss W. M., "Ardlui," Corton Road ...	1	1	0
Foresters, L. & E.S. District, c/o C. F. J. Blyth, ... 22 Selby Street	5	5	0
Foresters' Court, "Mayoress of Lowestoft," c/o C. F. J. Blyth, 22 Selby Street	1	1	0
Foresters' Court, "Good Intent," No. 2410, c/o H. J. Goodwin, 130 London Road North	4	4	0
Foresters' Court, "Horn of Chase," No. 2967, c/o W. R. Sanders, 12 Regent Road	5	5	0
Foresters' Court, "Oak of Forest," No. 3911, c/o H. J. Goodwin, 130 London Road North	2	2	0
Fowler, Miss E. G., M.B.E., Gunton Old Hall ...		10	0
Fowler, Miss M. B., 16 Esplanade	1	1	0
Freemason Lodge, "St. Margaret's," No. 1452 ...	1	1	0
Friend, Miss M. J.,	1	1	0

	£	s.	d.
†Fuller, J. R., Park Estate, Oulton Broad ...	2	16	0
Fuller, The Misses, 5 Wellington Esplanade...	1	6	0
Gabriel, Mrs., The Dell, Cotmer Road, Oulton Broad	1	1	0
Gage, W. H., White House Farm, Blundeston ...	1	1	0
Gamble, J. F., "Loandi," Normanston Drive ...	1	1	0
*Gambling, Mrs. Wm., Ashby Rectory, Somerleyton	2	2	0
Garrood, Miss A. N., "Penrhyn," Regent Road ...	5	5	0
Garrood, W. G., Ingate Lodge, Carlton Colville ...	2	2	0
General Post Office, London Road North ...	5	0	0
Goldsmith, Mrs. F. E., 44 Marine Parade ...	2	2	0
†Gooch, Sir Thomas, Bart., Benacre Hall ...	33	6	8
†Goodall, Mrs. Cumberland, "The Dell," Dell Road, Oulton Broad ...	4	4	0
*Goodall, D., 6, Woods Loke, Oulton Broad ...	1	1	0
*Goodall, Miss A., 6, Woods Loke, Oulton Broad ...	1	1	0
Goodchild, H. H., "Grasmere," Oulton Broad ...	1	1	0
Gouldby, Vere, Herring Market (1932-33) ...	5	5	0
Gourock Ropework Co., Ltd., Battery Green Road	2	2	0
Greaves, Walter, 23 Herring Market ...	4	4	0
Green, F. C., Crown Street ...	1	1	0
Gyton, Mrs. A., "Perivale," Carlton Road, South Lowestoft ...	10	6	0
Gyton, Miss C. L. L., 76 Carlton Road, South Lowestoft	10	6	0
Hadenham, E. A., 8 Wellington Esplanade ...	5	0	0
Haes, Mr. and Mrs., 45 Kirkley Cliff Road ...	1	1	0
†Hall, Bertram, J.P., Blundeston Lodge ...	2	16	0
Hall, Miss Lucy J. H., "Fernleigh," Carlton Road...	1	1	0
Halsey, Rev. G., Somerleyton Rectory ...	2	2	0
Halsey, Mrs., Somerleyton Rectory ...	1	1	0
†Hardy, Ralph, "Highfield," Corton Road ...	1	8	0
†Harrison, C. R., Mill House, Oulton Broad ...	2	16	0
Harrison, Mowbray, 117 London Road North ...	2	2	0
Havers & Durrant, 110 London Road North ...	10	6	0
Herring Fishing Co., Ltd., Stanford View, Battery Green Road ...	2	2	0
Hewett, Mr. and Mrs., 372 London Road South ...	10	6	0
Holl, E. J., 276 London Road South ...	10	6	0
†Hollingsworth, H., J.P., Briar Clyffe ...	27	1	11
Holt & Taylor, Victoria Chambers, London Road N.	1	1	0
Home & Colonial Stores, Ltd., 50 London Road N.	2	2	0
Hope, Miss Rowena A., 1 Dene Road ...	1	1	0
†How, Miss M. S., 35 Norwich Road ...	1	8	0
Hubbard, Mrs. H., "Rozel," Station Road, North ...	10	0	0
Hughes, J., 70 High Street ...	2	2	0
Hunt, G. S., 126 Clapham Road ...	2	2	0
Hunt & Son (1920) Ltd., Howard Street, Great Yarmouth ...	1	1	0

	£	s.	d.
International Stores, Ltd., Commercial Road ...	3	3	0
Jackson, Brig.-Gen. Sir T. D., Bart., D.S.O., M.V.O., J.P., Herringfleet Hall	10	0	0
Jackson, Major H. B., 11 Corton Road	3	3	0
Jenner, T., Esplanade Private Hotel	1	1	0
Jacobs, C. H., J.P., Corton Road	1	1	0
†Jéquier, Mrs., Waveney Hill, Oulton Broad... ..	6	13	4
Jewson & Sons, Ltd., St. Clement's, Norwich	2	2	0
Johns, T. V., "Park View," Yarmouth Road	1	1	0
Johnson, E. H., J.P., Flixton House, Flixton	1	1	0
†Johnson, Mrs., Flixton House, Flixton	1	8	0
Jones, Mrs. Knights, 144 Bridge Road, Oulton Broad	10	6	
Kemp, Mrs. S., 14 Carlton Road	10	0	
Kirkley Poor's Land Trustees, c/o J. A. Nicholson, Marina	20	0	0
Lacon & Co., Ltd., 69 High Street	15	15	0
Lake Lothian Lodge, Oddfellows, c/o P. J. Scarle	5	5	0
Larter, E. H., 69, Stanley Street	10	6	
Latten, R. J., Ltd., Commercial Road	3	3	0
Learner, W. H., 30 Gordon Road	1	1	0
†Leathes, Miss G. K. de M., 6 Gunton Cliff	2	16	0
Leighton, D., & Son, Ltd., Belvedere Road	2	2	0
†Leonard, C., Fritton House, Pakefield	1	8	0
Lipton, Ltd., 45 London Road North	10	6	
Littlewood, W. G., "Woodside," Yarmouth Road, Gunton	10	6	
Lloyds Bank, Ltd., London Road North	2	2	0
Lombe, Miss E., 29 Kirkley Cliff Road	1	1	0
London & North Eastern Railway Co., Marylebone Station, London, N.W. 1	10	0	0
Long, R., Bevan Street	1	1	0
Lord Kitchener Memorial Holiday Home, Kirkley Cliff	6	6	0
Lowestoft Coaling Co., Ltd., 12 Waveney Road	5	5	0
Lowestoft Convalescent Home, per O. C. Cubitt, Brundall	2	2	0
Lowestoft Co-operative Society, Ltd., Clapham Road	14	14	0
Lowestoft Corporation, Town Hall	10	10	0
Lowestoft Corporation Electricity Supply, Norwich Road	10	10	0
Lowestoft Corporation Transport, Norwich Road	2	2	0
Lowestoft & District Grocers' Association	1	1	0
Lowestoft East Coast Mutual Fishing Vessel Insur- ance Association, Ltd., per R. B. Bradbeer	7	7	0
Lowestoft East Coast Total Loss Mutual Insurance Association, Ltd., per R. B. Bradbeer	5	5	0
Lowestoft Fish Selling Co., Ltd., 24 Herring Market	5	5	0

	£	s.	d.
Lowestoft Hospital Charity Competition, per A. E. Howlett, 232 Denmark Road	10	1	0
Lowestoft Mutual Fishing Vessel Insurance Society, Ltd., per F. Spashett	10	10	0
Lowestoft & North Suffolk Licensed Victuallers' & Beersellers' Protection Association, per V. H. Norman, Secretary	1	1	0
Lowestoft Police	3	3	0
Lowestoft Railway Mission	1	1	0
Lowestoft Steam Herring Drifters Co., Ltd., 26 Herring Market	7	4	0
Lowestoft Steam Laundry Co., Ltd., 124 London Road North	3	3	0
Lowestoft Trawlers' United Insurance Association Ltd., per F. Spashett	5	5	0
Lowestoft Water & Gas Co., 137 London Road North	31	10	0
Loyal "Lacon" Lodge, M.U.O., c/o S. E. Clarke, Yarmouth Road	6	5	0
Loyal "Lacon" Lodge, M.U.O. (State Section) c/o S. E. Clarke, Yarmouth Road	4	5	0
Loyal "Wingfield" Lodge, M.U.O., No. 5962, c/o S. E. Clarke, Yarmouth Road	2	0	0
†Lucas, Col. A. G., C.B., M.V.O., 47, Wilbury Road, Hove, Sussex	26	13	4
†Lucas, Mrs., 47 Wilbury Road, Hove, Sussex ...	2	16	0
MacDonald, Dr. M. A., Myrtle Villa, Oulton Broad	1	1	0
Maconochie Bros., Ltd., London, E.14	2	2	0
Mallett, A. E., 2 Pakefield Road	1	1	0
Mallett Bros., 10a Herring Market	2	2	0
†Marsh, Miss H. G. "Scarsdale," North Parade ...	7	0	0
Matthes, Ltd., 179 London Road South	1	1	0
Mewse, H. J. A., The late, The Bungalow, The Avenue	2	0	0
Midland Bank, Ltd., 34 London Road North ...	2	2	0
Mitchell Bros., 18a Herring Market	2	2	0
Morriss, A. H., 37 High Street	10	6	
Morse, E. & G., Crown Street	3	3	0
†Morse, Gilbert, North Court, Brandon	3	3	0
Morton, C. & E., Ltd., London, E.C.3	5	5	0
Moy, T., Ltd., Harley House	1	1	0
Mullender, F. O., 7 Battery Green Road	2	2	0
Mummery, J. R., 9 St. Margaret's Road	1	1	0
Mundie, G. A., 253 Victoria Road, Oulton Broad ...	5	0	
National Provincial Bank, Ltd., London Road North	2	2	0
National Provincial Bank Ltd., Kirkley	1	1	0
Neeves, Mrs. L. M., The Clyffe Hotel, Kirkley Cliff...	1	0	0
Nicholson, J. A., "Overdene," Gunton Cliff ...	2	2	0
Nicholson, Miss K., "Kirklington," St. Peter's Road	1	1	0

	£	s.	d.
Norfolk News Co., Ltd., 57 London Street, Norwich	2	2	0
Norman, W., 175 Clapham Road	1	1	0
†Norris, Rev. F. G. M., Hillsborough, Reydon, Southwold	2	16	0
North Sea Coaling Co., Ltd., 5 Battery Green Road	5	5	0
Norton, Mrs. R. A., 20 Gordon Road... ..	1	1	0
Norwich District M.U. Oddfellows, per S. E. Clarke, 11 Grove Road	6	6	0
Notley, Mrs. A. G., Whitton Lodge, Carlton Colville	2	2	0
O'Driscoll, J. R., Ltd., Dagmar House, London Road, N.	1	1	0
Oldrin, Miss "The Hollies," Rushmere	1	1	0
Oldrin, Mrs., "The Hollies," Rushmere	1	1	0
Oliver, W. C., 29 Alma Road	1	1	0
†Orde, C. S., J.P., Hopton	1	8	0
Osborne, F. W., "Alpiglen," Gunton... ..	10	6	
Osborne, Miss A. A., 39 Royal Avenue	10	0	
Owles, S. J., Barclays Bank, 1 Commercial Road ...	1	1	0
Peacock & Co. (Lowestoft), Ltd., 3 Herring Market	2	2	0
Pennington, Mrs., "Homeside," Kessingland ...	1	1	0
Peto, Miss G., "Bridgecot," Oulton Broad	3	3	0
Peto, L. J., J.P., Blundeston House, Blundeston ...	2	2	0
†Plane, F. W., 183 Raglan Street	1	8	0
Player, Mrs. J. E., 338a London Road South ...	2	2	0
Premier Laundry (Lowestoft Ltd), The Prairie ...	3	3	0
Preston, Rev. G. R. P., Kirkley Rectory	1	1	0
Preston, Mrs., Kirkley Rectory	1	1	0
†Pretty, George, 43 Alexandra Road	1	8	0
Prime, C. E., Henstead... ..	1	1	0
Proudfoot, Bros., 44 Church Road	10	0	
Pryce, R. J., Suffolk Road	2	2	0
†Pyke, Miss A. S., 22 Grosvenor Road... ..	1	8	0
†Pyke, Mrs. B. A., 22 Grosvenor Road	1	8	0
Pyne, E. D., 416a London Road South	1	1	0
Randlesome, G. T., 47 Royal Avenue	1	1	0
Rechabites, "Heart and Hand" Tent, No. 1380, per S. C. Harrison, 40 Yeovil Road	2	2	0
Reeve, Rev. W. E., St. John's Vicarage	1	1	0
Reeve, Mrs., 391, London Road South	1	1	0
Richards, T., Ltd., 12 Herring Market	2	2	0
Riches, Mrs. C. F., St. Hilda's, Alexandra Road ...	1	1	0
Rix, Miss F. E., 18 Wellington Esplanade	1	10	0
Rix, G. Kerry, 372 London Road South	3	3	0
†Roberts, Miss M. E., 40 Lyndhurst Road	1	8	0
†Robinson, Leo A., "Broadside," Oulton Broad ...	2	2	0
Robinson, M. F., & Co., Ltd., High Street	1	1	0

	£	s.	d.
Rodocanachi, Miss D., Wenhaston Grange, Halesworth	3	0	0
†Rowe, E. L., "Lavengro," Oulton Broad ...	2	10	0
Royal Norfolk & Suffolk Yacht Club, Royal Plain	5	5	0
Samuel, H. T., 2 Raglan Street ...	2	2	0
Sanctuary Lowestoft Union, A.O. Shepherds, per J. W. Ablett ...	1	0	0
†Sands, Mrs. M. G., 7 Rectory Road ...	1	8	0
Sangar, I. T., The late, Park House, Station Road...	10	6	
†Santy, Mrs. E., "Lyncroft," Yarmouth Road ...	1	1	0
Sargent, Mrs. J. A., 2 Victoria Villas, Oulton Broad	10	6	
†Saul, J. Duncan, "Thurleigh," 34 Lyndhurst Road	1	8	0
Saunders, B., 28 Lyndhurst Road ...	1	1	0
Scarff, Mrs. M. E., 23 Tanning Street ...	1	1	0
Scotch Wool & Hosiery Stores, 110 London Road N.	1	1	0
Seago & Harrison Ltd., Adrian Road ...	1	1	0
Sewell, J. J., "Lyndonville," Oulton Road ...	1	1	0
Sewell, Mrs. C., 48 Worthing Road ...	1	1	0
†Shaw, E. C. E., The Uplands, Carlton Colville ...	2	2	0
†Shaw, Mrs., The Uplands, Carlton Colville ...	2	16	0
Shell Mex & B.P., Ltd., 154 Norwich Road, Ipswich	2	2	0
Shipchandlers, Ltd., 14 Waveney Road ...	2	2	0
Slater, W. S., Park Farm, Blundeston ...	1	1	0
Smith, A. W., & Son, 44 High Street ...	1	1	0
†Smith, C. V., 14 Regent Road ...	1	8	0
†Somerleyton, Rt. Hon. Lord, P.C., G.C.V.O., Somer- leyton Hall ...	10	0	0
Spashett, F., J.P., Waveney Chambers ...	2	2	0
Spashett, Mrs. F., Hill House ...	2	2	0
Spashett, Major G. F., J.P., "Langdale," Oulton Broad	1	1	0
†Strangroom, S. T., "Grove House," 121 London Road North ...	1	7	1
Stannard, C. B., 26 Kirkley Park Road ...	1	1	0
Star Drift Fishing Co., Ltd., Beach Road ...	7	7	0
Stead & Simpson, Ltd., 219 London Road South ...	2	2	0
†Stebbing, H. J., Old Manor House, Lound ...	1	8	0
Stebbing & Sons, Ltd., High Street...	1	1	0
Stradbroke, Right Hon. the Earl of, K.C.M.G., C.B., C.V.O., A.D.C., Henham Hall ...	2	2	0
†Stranack, R. S., "Breakspear," Oulton Broad ...	2	2	0
Stray, C. Ashton, "Hollywood," Park Road ...	1	1	0
Suffolk Pioneer Lodge (Oddfellows), per R. W. Simons (1932-33) ...	3	3	0
Swann, F., "Latimer," St. Margaret's Road ...	1	1	0
†Swindell, P. L., 62 High Street ...	1	8	0
†Swindell, Mrs., 62 High Street ...	1	8	0
Swingler, R. V. T., 12 Marine Parade ...	2	2	0
Swonnell, S., & Son, Ltd., Oulton Broad ...	5	5	0

	£	s.	d.
Tallowin, Mrs. A. W., 8 Kirkley Cliff	1	0	0
†Targett, Mrs., 14 Gordon Road	1	8	0
Taylor, Mrs. J. M., J.P., "Broadview," Oulton Broad	2	2	0
†Thirtle, Miss Alice S., "Rutlands," 14 Arlington Road Eastbourne	1	8	0
†*Thirtle, Mrs., "Rutlands," 14, Arlington Road, Eastbourne	1	8	0
Thirtle, T. H., "Fernside," Yarmouth Road ...	1	1	0
Thompson, E. A., 38 Lyndhurst Road	2	2	0
Thrower, Mrs. A. M., 478 London Road South ...	1	1	0
Thurgar, W. A., 14 Corton Road	1	1	0
Timpson, W., Ltd., 109a London Road North ...	2	2	0
Tomkins, Mrs. The Harbour Hotel	1	1	0
Trent, H. C., "Heimat," Yarmouth Road, Oulton Broad	1	1	0
Tripp, Miss L. M., 137 St. Peter's Street	1	1	0
True, E. C., 59a Corton Road	10	6	
Tubbs, Edward J., F.C.A., 24 Suffolk Road ...	1	1	0
Tunbridge Lacey & Co., 15 Surrey Street	1	1	0
Turner, W. R., 118 Raglan Street	2	2	0
†Tuttle, A. E., J.P., "Redriff," Corton Road ...	1	8	0
Tuttle & Sons, Ltd., Bon Marche	3	3	0
†Tuttle, Miss E. J., "Old Meadows," Carlton Colville	1	8	0
†Tuttle, Mrs. E. W., "The Nook," Station Road ...	1	8	0
Upcher, Miss V. M., J.P., Fritton Warren	1	1	0
Utting, J., Cornwall House, The Avenue	3	3	0
Wainwright, J. H., 16 Beach Road	1	1	0
Wales, Mrs. J., 3 Garden Villas, Royal Avenue ...	12	6	
Waller, R. J., Holland House, Yarmouth Road ...	1	1	0
Waller, R., & Sons, 3 Pier Terrace	1	1	0
Walton, S., 1 Corton Road	2	2	0
Ward, W. Ambrose, Cambridge House, Oulton Broad	1	1	0
†Warman, Miss C., 157 Denmark Road	1	8	0
†Wellingham, Miss, 26 Pakefield Road	1	8	0
Westgate, W. J., 100 Park Road	5	5	0
Wheatley, Mrs., "Highdene," Park Road	1	1	0
White, T. L., 170 Raglan Street	1	10	0
Whitmore, A. G., Church Farm, Gisleham	10	0	
Wiltshire, Sons & Jordan, 13 Surrey Street ...	2	2	0
Wighton, B. J., Royal Oak Hotel	1	1	0
Wisker, E., 9 Surrey Street	1	1	0
Wooden, A., "Broad View," Broad View Road, Oulton Broad	1	1	0
Woodger, J., North Lodge, Lowestoft	5	5	0
World's Stores, Ltd., London Road South	1	1	0
†Wright, Mrs. F. E., The late, 5, North Parade ...	1	8	0
Wright, Miss W. E., "Eversfield," Kirkley Cliff Road	2	2	0

	£	s.	d.
Yeates, G., Record House, Carlton Colville ...		10	0
† Young, Rev. Belton, 40 Old Nelson Street ...	1	11	6
Young, Mrs. Belton, 40 Old Nelson Street ...	1		0
† Youngman, A. G., 403 London Road South ...	2	16	0
† Youngman, A. W., The late, 403 London Road South	2	16	0
† Youngman, B. E. F., "Ashdale," Sands Lane, Oulton Broad ...	1	8	0
† Youngman, F. H., 403 London Road South...	2	16	0
	934	16	6

ANNUAL SUBSCRIPTIONS IN PARTIAL MAINTENANCE OF BEDS AND COTS

Prudential Assurance Co., Ltd., London, E.C.1 ...	20	0	0
Rangers, Guides and Brownies of the Lowestoft Districts, per the Honorary Secretary and Treasurer	21	0	0
Sylvester Christmas Gift Fund, per A. E. Tuttle, J.P. Hon. Treasurer (part payment) ...	15	0	0
	£990	16	6

For copy of Deed of Covenant please see last page of Report.

DONATIONS

	£	s.	d.
" Anonymous " ...	5	0	0
" Anonymous " ...	1	1	0
" Anonymous " ...	10	0	
" Anonymous " per J. R. F. ...	16	6	0
Arnold Street School, Class Ib. ...		3	3
Boardley & Roberts, Belvedere Road ...	1	0	0
Bond, Mrs. ...		5	0
Bradbeer, B. S., & Co., donations from Steamers		9	0
Civil Service Camp, Corton, donations from Visitors, per G. Day ...	6	5	0
Cook, Mrs., 16 Maidstone Road ...	1	0	0
East Anglian Munitions Trust ...	1	13	6
Eastern Counties Social Club, Lowestoft ..	20	9	0
" Egg Day " ...	1	5	5
Gaskin, Mrs., proceeds from apple weight guessing competition ...		4	0
Gilbert & Co., Ltd., "Stanford View," Battery Green Road ...	3	3	0

	£	s.	d.
Golden Sands Holiday Camp, Ltd., Hopton ...	1	1	0
Goldsmith, Dr. E. O., 44 Marine Parade ...	3	3	0
Great Eastern Railway Accident Fund, donation from surplus of members' contributions ...	25	0	0
Jackson, Mrs. H. B., 11 Corton Road ...	2	2	0
Jones, Miss, per W. Bryan Forward ...	1	11	10
Kensington Gardens Bowls Club, per E. A. True, Honorary Secretary ...	2	2	0
Licence, Miss A. F., 25 Dene Road, "in memory of Mr. Licence." ...	1	1	0
Lowestoft Fishermen's Shelter, Trustees of, per Miss D. M. Thirtle, Secretary ...	20	0	0
Lowestoft Secondary School, Junior Dramatic Society, proceeds of Sale of Programmes at a Concert ...	15	0	
Lowestoft Secondary School, "Shell" Form Library Fund ...	5	0	
Lowestoft Sunday School Union ...	12	0	
Lowestoft Trawlers United Insurance Association, per W. Taylor... ..	1	1	0
Mallinson, W. J., J.P., Oulton Broad ...	10	0	0
Peacock & Co. (Lowestoft) Ltd., donations from Steam Drifters ...	21	17	6
Pells, Mrs. N. G., Shanghai, China, "In loving memory of Kathleen Nora Boor"	5	0	0
"Pound Gift Day" ...	4	12	10
Small & Co. (Lowestoft) Ltd., donations from Cargo Vessels ...	5	12	0
Smith, Mr. P., 3 Council Houses, Lound, per Capt. W. W. Flatt ...	1	0	0
Somerleyton, Rt. Hon. Lord, proportion of amount received from Visitors to Somerleyton Hall Gardens ...	40	9	11
Trawlers and Drifters Supply Stores Ltd., Suffolk Road ...	2	2	0
Wrentham, Quoit Club at the "Horse and Groom," per E. S. Friend, Honorary Secretary ...	3	0	0
	£211	2	3

SPECIAL DONATION

Brown, Mrs. J. Palgrave, "Broadlands," Oulton Broad ...	£50	0	0
--	-----	---	---

COLLECTING BOXES

	£	s.	d.
Barclays Bank, Ltd., 62 High Street ...	1	9	
Barclays Bank, Ltd., 1 Commercial Road	1	4	
Barnard, Mrs., "The Maples," Cotmer Road, Carlton Colville	12	1	
Beauty Box, The, College Road ...	1	0	
Bonsall, Messrs., 14 Suffolk Road ...	1	4	
Bradbeer, B. S. & Co., 28, Herring Market	15	5	
Carter, E. C., 5 Waveney Road ...	2	0	
Cecil, Mrs., "Fern Dene," Normanston Drive	4	9	
* Civil Service Camp, Corton, per G. Day	28	2	0
Coleman & Brown, London Road South	2	1	
Constitutional Holiday Camps, Ltd., Hopton, per H. G. King	11	10	
Corton Beach Holiday Camp, Ltd., per F. Cutler	8	4	9
Cosmo Hotel, Wellington Road ...	4	5	
Croft, W. J., Ltd., 4 Thurston Road ...	8	7	
Cunningham, W. F., & Son, St. Peter's Street	4	2	
Devereux & Sons, Ltd., 156 London Road South		11	
Dodge, E., 31 High Street	10	5	
Dunnett, Mrs., 129 Bridge Road, Oulton Broad	7	4	
Durrant, Colls., 34 Trawl Market ...	1	10	
Fairchild, F. W., Dagmar Hotel... ..	14	8	
Gennery, C. V., 15 Esplanade		8	
Gower, C. E., 10 Pier Terrace	2	8	
Grand Hotel, South Lowestoft	5	2	
Hannant, H. G., 153 London Road South	7	4	
Henderson, F. W., Hatfield Hotel ...	7	2	6
Hewett, Mrs., 372 London Road South	9	4	
H.M. Customs and Excise Office ...	6	10	
Hospital (Front Hall)	6	14	0
Hospital (Special Diseases Clinic) ...	1	8	
Hotel Imperial, per Mr. and Mrs. A. C. Maher	18	12	1
Hotel Victoria, per Mrs. Ward ...	6	11	
Howard, Mrs., Howard Commercial Hotel	2	0	
Inland Revenue (Office)	3	7	
Jenner, T., Esplanade Hotel	2	0	
Leach, G. E., 3 Duke's Head Street ...	1	10	

* In addition to the above Box Collection a donation of £6 5 0 was received from the Visitors to the Camp.

	£	s.	d.
Leathes, the Misses, 6 Gunton Cliff ...	5	5	
Liverpool Victoria Friendly Society, 115 High Street		10	
L.N.E.R., Central Station, No. 1 Bar ...	2	6	
L.N.E.R., Central Station, No. 2 Bar ...	7	6	
Lowestoft Water & Gas Co.	1	6	
Mitchell Bros., 18a Herring Market ...	3	3	
National Provincial Bank, Ltd., London Road North		8	
Neeves, Mrs. M. L., Clyffe Private Hotel	4	3	
North Lowestoft Post Office, per Mrs. Colls	10	11	
Norton & Sons, The Bridge	3	0	
Norton, Mrs. E., 163 London Road North	2	7	
Pakefield Hall Holiday Camp, per H. C. Barrett	12	14	10
Pike & Sons, 139 London Road North	7	6	
Plane, F. W., 183 Raglan Street ...		2	
Potter, Mrs. M. B., Ashurst Private Hotel		9	
Rivett, H., Fishermen's Shelter ...	3	0	
Royal Hotel (Buffet)		7	
Royal Hotel (Ladies' Cloak Room) ...	15	0	
Royal Hotel (Office)	5	4	
Seago & Harrison, Ltd., Alexandra Road	1	5	
Seale, R. M. & Co., 46 London Road North		7	
Shipchandlers, Ltd., Waveney Road ...	6	0	
Smith, Mrs. M. E., Pier View Restaurant, Waveney Road	2	4	
Sonnex, A. F., Oulton Broad	2	6	
Taylor, Dr. J. M., "Broadview," Oulton Broad	2	2	8
Thain, E. F., Ltd., The Bridge ...	1	8	
Utting, C. W., 49 Lorne Park Road ...		3	
Waller, R. W., & Sons, 3 Pier Terrace	7	6	
Walton, W. H., 68 Worthing Road ...		3	
Wenham, H., 57 London Road North ...		4	
Whatley, Mrs., 249 London Road South		5	
Wilson, Mrs., "The Beeches," Victoria Road, Oulton Broad	8	0	
Woolston Bros., 13 Commercial Road ...	7	1	
Wrens, Ltd., 139 High Street		6	
Wrens, Ltd., 55 London Road North ...	1	2	
Yarmouth Stores, Ltd., The Bridge ...	2	0	

£97 5 6

" LACON " CUP COMPETITION

List of collections in connection with the Competition for a Silver Challenge Cup presented by Messrs E. Lacon & Co., Ltd.

Winners :

- 1926—Mr. Frank Larke, Fox and Hounds.
 1927—Mr. C. King, Windsor Castle.
 1928—Mr. J. McClure, King's Arms.
 1929—Mr. J. McClure, King's Arms.
 1930—Mr. C. E. T. Barnard, Royal Standard.
 1931—Mr. C. E. T. Barnard, Royal Standard.
 1932—Mr. and Mrs. A. C. Maher, Hotel Imperial.
 1933—Mr. and Mrs. A. C. Maher, Hotel Imperial.
 1934—Mr. R. C. Ainslie, Windsor Castle.

LOWESTOFT			£	s.	d.
Adelaide Stores, J. Hart		2	6
Albion Stores, I. Baxter			6
Anchor of Hope, D. Hitter	—	—	—
Anchor Hotel, C. R. Moffat		1	11
Anchor Stores, H. W. Herring			2
Bank Stores, C. Pye		2	3
Belle Vue, R. Houghton	1	1	1
Belvedere Arms, F. Peck			3
Carlton Hotel, P. A. Ellis		12	2
Clapham Hotel, H. Strangward	—	—	—
Clarendon Stores, J. Munnings		10	0
Crown Hotel, G. N. Goodwin			9
Dock Tavern, C. J. Castleton			3
Duke of Edinburgh, A. Stevens			6
Eagle Tavern, T. Woolston		1	1
Elephant and Castle, E. A. Mutimer			9
Factory Arms, W. W. Strange	—	—	—
Falcon Stores, Mrs. Coleman		1	0
Fighting Cocks, J. Jary			4
First and Last, W. G. Strange		1	5
Fishermen's Arms, Mrs. Lark	—	—	—
Forester's Arms, E. B. Woods		4	3
Fox and Hounds, F. Larke	—	—	—
Gas House Tavern, F. G. Teasdale			7
Globe Hotel, M. Taylor		2	0
Great Eastern Hotel, A. Harvey		1	7
Greyhound Tavern, F. W. Gosling		3	0
Harbour Hotel, H. Sheppard		3	9
Havelock, S. G. Scarles		1	1
Hearts of Oak, G. Knott	—	—	—

			£	s.	d.
Jolly Sailors, W. A. Gosling	6	7	
Jubilee Stores, W. G. Utting	1	6	
King's Arms, F. McClure	8	0	
Lacon Arms, G. K. Knights	1	4	
Lake Lothing Hotel, H. Marjoram	5	0	
Lord Raglan, T. B. N. Manthorpe	2	6	
Lowestoft Denes Fishing Industry Club, L. Tripp	—	—	—
Morning Star (North), E. R. Knights	1	6	
Morning Star (South), C. D. Thomson...	1	3	
New Inn, G. W. Balls	2	1	
Oak Tavern, H. S. Foster		4	
Old Blue Anchor Stores, G. J. F. Hood	—	—	—
Oxford Arms, A. Dann	10	2	
Princess Royal, Mrs. Jones	1	11	
Red Lion Hotel, H. James		8	
Rising Sun, J. W. Burwood	2	0	
Rose and Crown, B. Woolston		3	
Royal Oak Hotel, B. J. Wighton		7	
Ship Inn, A. A. Thurston	2	4	
Stanford Arms, G. W. Saunders		4	
Stone Cottage, Mrs. Strowger	2	2	
Suffolk Hotel, E. G. Louth	3	8	
Tramway Hotel, R. S. Plumb		10	
Triangle Tavern, W. Nudds	2	9	
Trowel and Hammer, Mrs. E. Tuck	4	10	
Volunteer Stores, C. W. Fletcher	2	6	
Windsor Castle, R. C. Ainslie	2	11	4
Ye Olde Plough and Sail, G. R. Dann...	1	0	
Munford, H. J., 133 London Road S.		3	
Pearman, R. H., 64 Stanley Street	2	0	
Walker, E. W., Morton Road Stores	1	0	

OULTON BROAD

Commodore Hotel, C. B. Darby	4	8	
Flying Dutchman, G. F. Knights	—	—	—
Lady of the Lake, J. S. Crace	1	9	
Lord Nelson, W. G. Browne	1	2	
Waveney Hotel, A. R. Ward	12	0	
Wherry Hotel, W. Buckley	1	0	

BLUNDESTON

Red Lion, W. Alger		6	
--------------------	-----	-----	--	---	--

CARLTON COLVILLE

Carlton Bell, Mrs. A. A. Solomon	9	0	
Crown, F. Algar	2	2	
Old Red House, W. C. Riches	—	—	—

CORTON				£	s.	d.
Hut Hotel, Mrs. Cribbens		5	6	
FRITTON						
Decoy Tavern, F. E. T. Holt			2	
Jolly Anglers, H. A. Layton		1	8	
HOPTON						
White Hart, W. Kidd	2	0	
KESSINGLAND						
Sailors' Home Inn, W. Payne			10	
LOUND						
Village Maid, R. Fox	1	6	
MUTFORD						
Crossings Inn, J. Soanes		7	4	
OULTON						
Blue Boar, S. F. Godbold		4	6	
Red House, S. A. Burwood		1	0	
ST. OLAVES						
Bell Inn, C. S. Pitt	1	1	0
SOMERLEYTON						
Duke's Head Hotel, A. Gage		2	8	
				<hr/> £13 14 3 <hr/>		

SUMMARY

				£	s.	d.
Ordinary Collecting Boxes	97	5	6
"Lacon" Cup Competition Boxes	13	14	3
				<hr/> £110 19 9 <hr/>		

ENTERTAINMENTS

ENTERTAINMENTS

	£	s.	d.	£	s.	d.
<i>Bowls Tournaments :</i>						
Benacre Park Bowls Tournament, part proceeds of, per E. G. Easey, Secretary	3	0	0			
Lowestoft Hospital Bowls Tournament Committee, net proceeds of Tournament, per W. R. Turner, Chairman	16	16	0			
Wherry Hotel, Oulton Broad, result of a Bowls Competition, per Mrs. Buckley	6	7	0			
	<hr/>			26	3	0
<i>Dancing Displays :</i>						
The Phyllis Adams School of Dancing, Gorleston, net proceeds of Collection taken at Dancing Display given at Sparrow's Nest, October 5th, 1933, per E. Adams	10	14	6			
The Phyllis Adams School of Dancing, Gorleston, net proceeds of Dancing Display given at Sparrow's Nest, May 31st, 1934, per E. Adams	14	11	11			
	<hr/>			25	6	5
<i>Fete :</i>						
Somerleyton—British Legion and Women's Institute, part proceeds of a Fete held at Somerleyton Hall, per the Fete Honorary Secretary				20	0	0
<i>Football :</i>						
L.N.E.R. "Dann" Charity Football Cup, per L. J. Brindy	3	15	0			
Lowestoft Hospital Charity Football Competition, per A. E. Howlett, Honorary Secretary	20	0	0			
Lowestoft Hospital Thursday Cup Competition, per H. Foreman, Honorary Treasurer	3	0	0			
Suffolk County Football Association, part proceeds of County Charity Competition, per Honorary Secretary	5	0	0			
	<hr/>			31	15	0
<i>Hospital Ball :</i>						
The Hospital Ball held at the Grand Hotel, net proceeds of, per J. E. and T. H. Tuttle				32	8	8

<i>Whist Drives :</i>						£	s.	d.	£	s.	d.
Kessingland, per Mrs. Chipperfield						23	7	8			
Lowestoft, South Ward, per Miss Flower	45	12	6			
						<hr/>			69	0	2
									<hr/>		
									£204	13	3
									<hr/>		

CONGREGATIONAL COLLECTIONS

	£	s.	d.
Ashby Church	1	1	10
Blundeston Church (1933)	2	11	3
Blundeston Church (1934)	2	0	0
Carlton Colville Church	2	2	6
Corton Church	6	16	8
Frostenden Church	1	6	0
Gisleham Church		15	0
Gunton Church	2	1	2
Henstead Church	2	10	0
Hopton, St. Margaret's Church		10	0

LOWESTOFT :—

Baptist Church	6	17	9
Christ Church	2	0	0
Friends' Mission Hall and Meeting House	3	0	0
London Road Congregational Church ...	1	16	1
Methodist Church, London Road North ...	8	8	0
Methodist Church, High Street	2	2	0
Primitive Methodist Sunday School, St. Peter's Street		5	0
Roman Catholic Church	2	5	0
Sailors' and Fishermen's Bethel	5	3	6
Salvation Army, No. 1 Corps	1	0	0
Salvation Army, South Lowestoft Corps		5	0
St. John's Church	5	9	6
St. Margaret's and St. Peter's Churches ...	11	16	5
St. Peter's Church, Kirkley	6	1	5
South Cliff Congregational Church ...	2	2	0
Oulton Broad, St. Mark's Church	3	0	0
Oulton Church	5	1	0
Pakefield Church	7	17	8
Rushmere Church	1	3	0

						£	s.	d.
Somerleyton Church	2	4	0
Somerleyton, Union Chapel	1	2	1
Southern Cove Church	1	3	5
						<hr/>		
						£101	17	3
						<hr/>		

COLLECTIONS

"George Pilcher" Lodge, No. 664, Ancient Order of Druids, collection at Memorial Service	10	0
Lowestoft Central Station, Xmas Collection, by kind permission of the Station Master	4	15 0
		<hr/>	
		£5	5 0
		<hr/>	

TINFOIL

Gifts of Silver Paper, Lead and Lead-foil, Capsules, Tobacco Wrappings, and any materials which can be classified as Tinfoil, will be gratefully received by the Secretary at the Hospital. Please send all your Tinfoil direct to the Hospital and thus ensure that the Institution receives the full benefit from its disposal. Collections, large and small, welcomed at all times.

Sincere thanks are expressed to all who have helped in the past, and their continued support will be appreciated.

During the past financial year over £14 was realized by the sale of tinfoil and with the co-operation of all the Hospital's friends this source of Income can be considerably extended

By completing a form similar to the one below Subscribers will enable the Hospital to recover Income Tax on the gross amount of each Subscription.

This Deed of Covenant made theday of.....193
between
of.....
(hereinafter called "the Subscriber") of the one part and the
Lowestoft and North Suffolk Hospital whose office is situate at
Lowestoft (hereinafter called "the Hospital") of the other part.

Whereas the Subscriber is desirous of binding.....
to support the Hospital and its work by entering into the
covenant hereinafter contained.

The Subscriber hereby covenants with the Hospital that
.....will during the term of seven years from the.....
day of.....193 or during.....lifetime
(whichever is the shorter period) pay to the funds of the Hospital
annually from.....taxed income such a sum as after deduction
of Income Tax will result in a nett sum of.....
being received by the Hospital, the first annual payment to be made
on the.....day of.....193
and subsequent annual payments to be made on the.....
day of.....in each year.

In Witness Whereof the Subscriber hath hereunto set
.....hand and seal the day and year first above written.

Signed, Sealed and Delivered

by the above-named

.....

.....

In the presence of

Name.....

Address

.....

Occupation.....

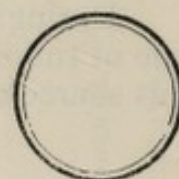

The Secretary will be pleased to give any further information and prepare a Deed upon request.

AN APPEAL is made to Proprietors of Hotels, Private Hotels and Boarding Establishments, and also to Shopkeepers, to have a Hospital Collecting Box and to display the Box in a prominent position.

The Secretary will be pleased to issue a Box on Application.

WHEN this Report has been read and is no longer required, please confer a favour on the Hospital by passing it on to a friend, with a view to increasing interest in the work of the Institution and making its needs more widely known.

