

## **Annual report : 1928 / Mansfield & District Hospital.**

### **Contributors**

Mansfield & District Hospital (Mansfield, England)

### **Publication/Creation**

Mansfield : [publisher not identified] 1928

### **Persistent URL**

<https://wellcomecollection.org/works/enfh2adb>

### **License and attribution**

This work has been identified as being free of known restrictions under copyright law, including all related and neighbouring rights and is being made available under the Creative Commons, Public Domain Mark.

You can copy, modify, distribute and perform the work, even for commercial purposes, without asking permission.



Wellcome Collection  
183 Euston Road  
London NW1 2BE UK  
T +44 (0)20 7611 8722  
E [library@wellcomecollection.org](mailto:library@wellcomecollection.org)  
<https://wellcomecollection.org>

Notts

MANSFIELD & DISTRICT  
HOSPITAL.

---

ESTABLISHED 1867.

---

ANNUAL REPORT

---

For the  
Year Ended 31st December, 1928.

---

A. H. LIMB, A.C.I.S.,

Secretary.

---

MANSFIELD :

W. & J. Linney, Ltd., "Advertiser" Office.





WELLCOME
LIBRARY
Acq. No.
WX28
.B65
M28M28
1928

# ENDOW

A COT!

A BED!!

A WARD!!!

# A HOSPITAL!!!!

In perpetuity.

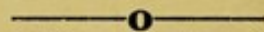

## Endowed Beds in Mansfield Hospital.

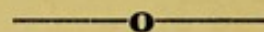

	£	s.	d
Lady Markham—			
In memory of Sir A. B. Markham, Bart....	1000	0	0
Her Grace the Duchess of Portland—			
Yearly Contribution ... ..	25	0	0
Mansfield Patriotic Fair Committee—Mr. C. E.			
Stacey, Chairman ... ..	1315	15	9
Prudential Assurance Co., Ltd.—			
Yearly Contribution towards the support of two Cots in the Children's Ward...	40	0	0



22501603725



Annual Reports of Voluntary Hospitals.

1. Name of Hospital

*Manfield District  
Hospital*

2. A copy of the Annual Report(s) for 1927 & 1928

~~is~~  
enclosed herewith.  
are

3. A copy of the Annual Report for each  
future year will be forwarded on publication.

Signed *A. H. Ainslie*

~~(Secretary or other  
responsible officer  
of the Hospital).~~



Annual Reports of Voluntary Hospitals.



1. Name of Hospital  
*St. Mary's Hospital*

2. A copy of the Annual Report(s) for

enclosed herewith.  
etc

3. A copy of the Annual Report for each

future year will be forwarded on publication

Signed *A. N. ...*

Secretary or other

responsible officer

of the Hospital.

MANSFIELD & DISTRICT  
HOSPITAL.

---

---

*ESTABLISHED 1867.*

---

---

ANNUAL REPORT

---

For the  
Year Ended 31st December, 1928.

---

A. H. LIMB, A.C.I.S.,

Secretary.

---

MANSFIELD :

W. & J. Linney, Ltd., "Advertiser" Office.



## List of Past Presidents of the Hospital.

---

- 1867 to 1888—F. Hall, Esq.  
 1889—W. Hollins, Esq., J.P.  
 1890—Joseph Paget, Esq., J.P.  
 1891—His Grace the Duke of Portland, K.G.  
 1892—Earl Manvers.  
 1893—His Grace the Duke of Devonshire, K.G.  
 1894—Lord Hawkesbury.  
 1895—Mrs. Hollins.  
 1896—Sir Charles Seely, Bart.  
 1897—W. F. Webb, Esq.  
 1898—Rev. Sir R. FitzHerbert, Bart.  
 1899—Dowager Countess of Carnarvon.  
 1900—F. A. Smith, Esq.  
 1901—Earl Manvers.  
 1902—Major-General Talbot Coke.  
 1903—H. E. Hollins, Esq.  
 1904—His Grace the Duke of Portland, K.G., II.  
 1905—A. B. Markham, Esq., M.P.  
 1906—W. Hollins, Esq., J.P.  
 1907—M. G. Bradley, Esq., J.P.  
 1908—T. Savage, Esq., J.P.  
 1909—Emerson Bainbridge, Esq.  
 1910—J. A. Longden, Esq., J.P.  
 1911—His Grace the Duke of Devonshire.  
 1912—J. P. Houfton, Esq., J.P.  
 1913—F. N. Ellis, Esq., J.P.  
 1914—His Grace the Duke of Portland, K.G., III.  
 1915—The Lord Savile, K.C.V.O.  
 1916—H. T. Ellis, Esq.  
 1917—Sir Charles Seely, Bart., M.P.  
 1918—Lady Markham.  
 1919—W. Carter, Esq., M.P.  
 1920—Her Grace the Duchess of Portland.  
 1921—Sir Charles Markham, Bart.  
 1922—J. Harrop White, Esq., J.P.  
 1923—A. J. Bennett, Esq., M.P.  
 1924—G. A. Burgoyne, Esq., J.P.  
 1925—Marquis of Titchfield, M.P.  
 1926—Mrs. T. Warner Turner.  
 1927—J. E. Alcock, Esq., J.P.  
 1928—Lady Eveline Maude.





THE NEW LAUNDRY.



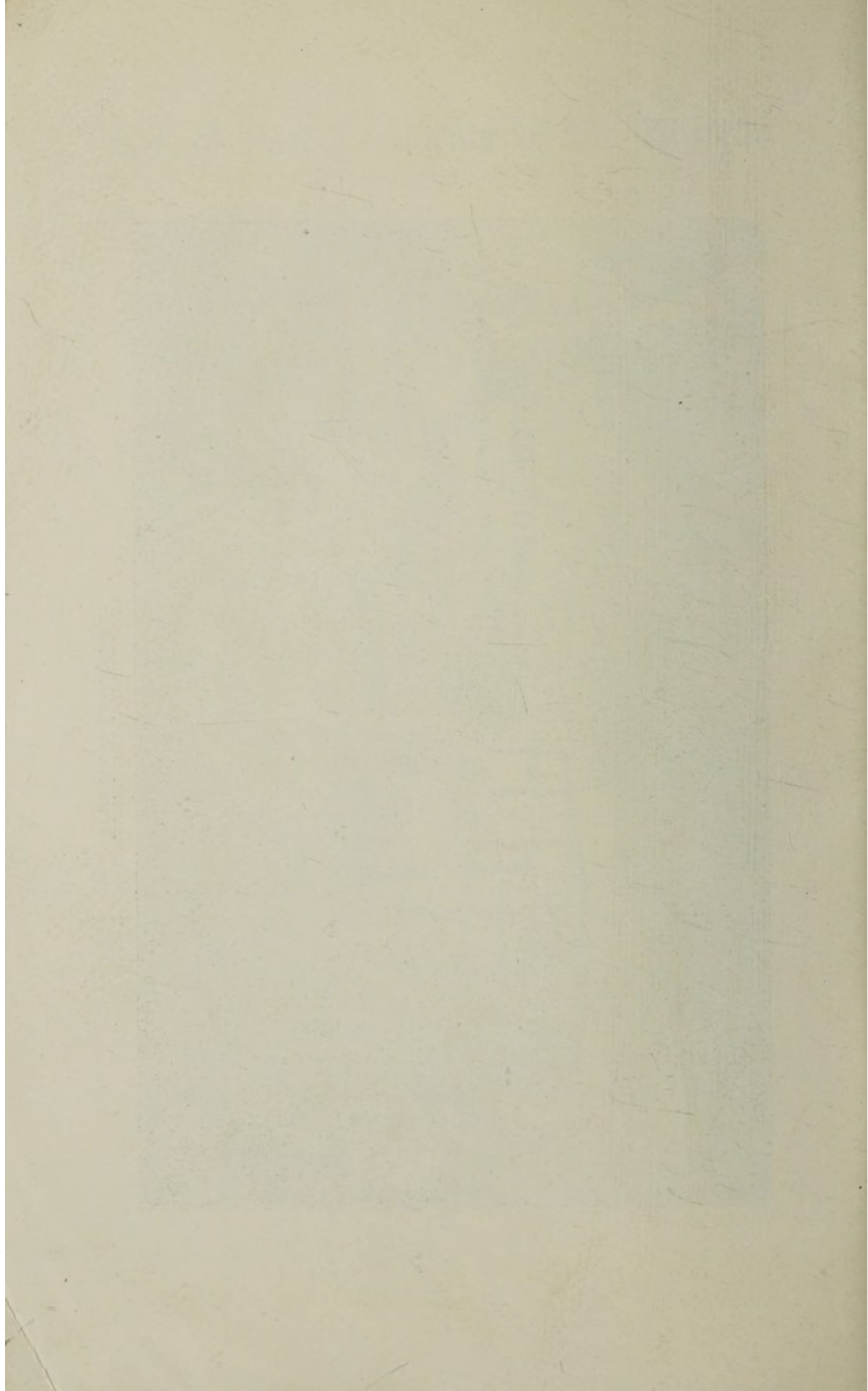

## BOARD OF MANAGEMENT.

### PATRONS.

His Grace the Duke of Portland, K.G.  
F. N. Ellis, Esq., J.P.

### PRESIDENT.

Lady Eveline Maude.

### CHAIRMAN.

J. Harrop White, Esq., J.P.

### Retire in 1928.

Alcock, Miss E.	Pickard, Mr. W., J.P.
Manners, Miss	Haseler, Rev. D.
Pepper, Mrs. L.	Todd, Mr. N. D.
Mawle, Mr. E. E.	Turner, Mr. T. W., J.P.
Maltby, Mr. D. H., J.P.	Wilson, Mr. J. L.

### Retire in 1929.

Turner, Mrs. T. Warner	Cash, Mr. J. Harwood, J.P.
White, Mrs. J. H.	Heathcote, Mr. C. H.
Read, Mrs.	Fish, Mr. J. E.
Armstrong, Mr. F.	Westwick, Mr. B. C.
Quail, Rev. J. A.	White, Mr. J. Harrop, J.P.

### Retire in 1930.

Ellis, Mrs. F. N.	Burton, Mr. A. K.
Chadburn, Mrs. C. W.	Cundy, Rev. H. J.
Scott, Mrs. C. J.	Chadburn, Mr. C. W.
Alcock, Mr. J. E., J.P.	Marriott, Mr. J., J.P.
Tudsbury, Mr. J. T., J.P.	Keetley, Mr. J. F.

### INTAKE TRUST REPRESENTATIVES.

Elliott, Rev. Canon	Smith, Mr. T., J.P.
	Daniel, Mr. H.

### EMPLOYEES' REPRESENTATIVES.

Sherwood Colliery ...	Mr. F. Pattison.
Pleasley Colliery ...	Mr. G. A. Burgoyne, J.P.
Teversal Colliery ...	Mr. L. Tagg.
Silverhill Colliery ...	Mr. J. N. Wells.
Mansfield Colliery ...	Mr. W. Evans.
Clipstone Colliery ...	Mr. H. Willett.
Warsop Main Colliery ...	Mr. W. Owen.
Shirebrook Colliery ...	Mr. T. Skinner.



**EMPLOYEES' REPRESENTATIVES.—Continued.**

Sutton Colliery ... ..	Mr. E. Roberts.
Kirkby Colliery ... ..	Mr. F. J. Berry.
Lowmoor Colliery ... ..	Mr. F. Lickley.
Rufford Colliery ... ..	Mr. W. J. Preston.
Thoresby Colliery ... ..	Mr. R. A. Jebb.
Welbeck Colliery ... ..	Mr. E. Henson.
Ollerton Colliery ... ..	Mr. E. Ward.
New Hucknall Colliery ...	
Langwith Colliery ... ..	Mr. R. A. Reynolds.
Wm. Hollins & Co., Ltd.	Mr. J. H. Mackie.
Mansfield Shoe Co., Ltd....	Miss E. Royce.
Mansfield and Sutton Co- operative Society, Ltd. ...	Mr. W. Shaw.
Barringer, Wallis and Manners, Ltd. ... ..	Miss C. Bayes.
Town Mills ... ..	Miss E. E. Sutton.
L. M. & S. Railway ... ..	Mr. G. Wheatcroft.
Mansfield Elementary School Teachers	Mr. A. H. Gelsthorpe.

**COLLIERY REPRESENTATIVES.**

Bolsover Colliery ... ..	Mr. C. A. Lambert.
Sherwood Colliery ... ..	Mr. J. A. Taylor.
Shirebrook Colliery Co. ...	Mr. A. Naylor.
Staveley Coal & Iron Co., Ltd. ... ..	Mr. R. Ringham.

**MANSFIELD CORPORATION REPRESENTATIVE.**

His Worship the Mayor of Mansfield.

---

## OFFICERS.

**HONORARY TREASURER.**

Lt.-Col. B. A. Smith, D.S.O., M.C.  
(*The National Provincial Bank, Ltd.*).

**HONORARY SOLICITOR.**

J. Harrop White, Esq., J.P.

**HONORARY ARCHITECT.**

B. C. Westwick, Esq., A.R.I.B.A.

**HONORARY AUDITOR.**

Mr. B. Barnett, C.A.

**MATRON.**

Miss M. H. Gammie.

**SECRETARY.**

Mr. A. H. Limb, A.C.I.S.



## MEDICAL & SURGICAL STAFF.

---

### HONORARY PHYSICIANS.

G. T. Elder, M.R.C.S. (Eng.), L.R.C.P. (Lond.).  
H. L. Flint, M.D., D.P.H.

### HONORARY SURGEONS.

A. Hunnard, M.B., M.R.C.S.  
D. Daniels, M.D. (Lond.), F.R.C.S. (Eng.).  
S. Littlewood, M.B., B.S.

### HON. CONSULTING SURGEONS.

#### UROLOGICAL.

J. Llewellyn Davies, B.A., M.B., F.R.C.S.

#### GYNECOLOGICAL.

H. Jordan Malkin, M.D., F.R.C.S.

### HON. ORTHOPÆDIC SURGEON.

S. A. S. Malkin, F.R.C.S.

### OPHTHALMIC SURGEON.

A. Christie Reid, M.D., D.O., Oxon.

### HONORARY DENTAL SURGEON.

G. H. Hickman, L.D.S.

### HONORARY ASSISTANT SURGEONS.

H. W. Horan, M.B., B.S., N. L. Tweedie, M.B.,  
S. K. Poole, M.R.C.S., L.R.C.P.

### RESIDENT HOUSE SURGEONS.

E. A. Nicoll, M.B., B.Ch., M.R.C.S., L.R.C.P.  
J. A. Wood, M.R.C.S., L.R.C.P.

### DISPENSER.

C. M. Glew, M.P.S.

### RADIOGRAPHER.

Miss Ritchie.



# Mansfield and District Hospital.

The Annual General Meeting was held at the Town Hall, Mansfield, on Monday, the 19th March, 1928, J. E. ALCOCK, Esq., in the Chair.

The Minutes of the last Annual Meeting of the Governors were submitted and confirmed.

The Annual Report was taken as read and adopted.

Resolved that Lady Eveline Maude be the President of the Hospital for the ensuing year.

Resolved that the retiring members of the Board of Management be re-elected.

Resolved that the following be re-elected, viz. :—Hon. Acting Surgeons : A. Hunnard, D. W. Daniels and S. Littlewood ; Hon. Acting Physicians : G. T. Elder and H. L. Flint ; Hon. Orthopædic Surgeon, S. A. S. Malkin ; Hon. Assistant Surgeons, J. M. McNamara, H. W. Horan, N. L. Tweedie, and S. K. Poole ; Ophthalmic Surgeon, A. Christie Reid ; Hon. Dental Surgeon, G. H. Hickman ; Hon. Solicitor, J. Harrop White ; Hon. Architect, B. C. Westwick ; Hon. Auditor, B. Barnett ; and a vote of thanks be accorded to them for their services during the past year.

Resolved that the appointment of the following additional Trustees of the Hospital be confirmed, viz. :—Messrs. F. Armstrong, C. W. Chadburn, D. W. Daniels, F. H. Ellis, S. Littlewood and R. Ringham.

\* Resolved that the following addition be made to the rules of the Hospital, viz. :—

“ That if any elected Member of the Board shall be absent from the meetings of the Board and any of its Committees for a period of one year, except in the case of sickness or other unavoidable cause, such Member shall be held to have resigned his or her position on the Board, and the Board shall proceed to fill the vacancy thus caused.”

Resolved—That votes of thanks be accorded to the following :—

The late President, J. E. Alcock, Esq., His Grace the Duke of Portland, K.G., Her Grace the Duchess of Portland, the Chairman of the Board of Management, the Board of Management, the Pound Day Committee, the Clergy and Ministers, the Matron and Staff, and the Chairman of the Meeting.



# Mansfield and District Hospital.

---

TO THE GOVERNORS, SUBSCRIBERS, AND FRIENDS  
OF THE HOSPITAL.

---

Ladies and Gentlemen,

The Board of Management have pleasure in presenting their Annual Report.

## BALANCE.

The year commenced with a balance in the hands of the Treasurer of £1,869 3s. 10d., which was increased during the year to £2,547 16s. 3d.

## RECEIPTS.

Many of the items in the receipts show a satisfactory increase, notably Annual Subscriptions £64 and Hospital Saturday Fund £351. Considering the great decrease in the number of miners employed in the area of the Hospital the contributions from the Workmen is highly satisfactory, and the contributions from the Owners also show a favourable increase. The contribution from the Intake Trust, which is shown separately in the accounts, is greatly in advance of previous years. A Legacy of £590 14s. 7d. was received from the Executor of the late Miss Holmes, and this sum, together with £9 5s. 5d. from the General Account (to make up £600), has been invested in Mansfield Corporation Mortgage.

The excess of receipts over expenditure is £678 12s. 5d., which, taking the whole of the circumstances into consideration, must be looked upon as satisfactory.

## EXPENDITURE.

During the year, there have been several items of exceptional expenditure, including a Hard Tennis Court, Portable X-Ray Apparatus, Kitchen Boilers, the fitting up of Telephones to St. Leonards and Kingston, and these, together with the increase of 155 in the number of patients dealt with during the year, with 1,775 more days, largely account for the increase in the expenditure, but it is pleasing to note that the general items do not show an increase beyond what may reasonably be expected, taking those various circumstances into consideration. The total cost per occupied bed on ordinary expenditure was £163.

## LAUNDRY.

The new Laundry which is being erected on the site of the Isolation Block is nearly completed, and it is hoped to have the same working early in the New Year.

## WARD VERANDAHS.

The Verandah to the Accident Ward has been completed and is greatly appreciated by the patients.



## HARD TENNIS COURT.

A Hard Tennis Court has been provided for the use of the Staff on part of the land in Ashfield Avenue at a cost of £192.

## SCIALYTIC LIGHT FOR THE OPERATING THEATRE.

An improvement has been made in the lighting of the Operating theatre by the fixing of a Scialytic Light at a cost of £74, and the same is proving satisfactory.

## K.E. III. VERANDAH.

It was decided to enclose the Verandah to K.E. III. Ward similarly to those of the other Wards, and the Architect has been instructed to obtain tenders for carrying out the work.

## PURCHASE OF HOUSE, WEST HILL DRIVE.

The purchase of St. Leonards, No. 14, West Hill Drive, for providing accommodation for the Nurses, was carried out, and it is expected that this House, together with the two in Ashfield Avenue purchased last year, will obviate the necessity of making any extension of the Nurses' Home.

## HONORARY STAFF.

The Board desire to express their thanks to the members of the Honorary Staff for the great amount of valuable work done by them in the Hospital during the year.

## ANNUAL SERVICE.

Following the precedent set last year, the President arranged for the holding of two services. One of the Services was held in the Bridge Street Wesleyan Church on Sunday, the 7th October, at which the preacher was the Rev. A. R. Henderson, M.A., D.D., and the other in the Parish Church, on Wednesday, the 3rd October, the preacher on this occasion being the Ven. W. J. Conybeare, M.A. Both the services were well attended, and the gross collections amounted to £97 14s. 7d.

## ENDOWMENT ACCOUNT.

The Endowment Account now stands at the sum of £7,733 4s. 10d.

## LINEN GUILD.

The Linen Guild has again been very successful; 266 articles and the sum of £345 were collected. As a result of the work of the Guild 239 articles were made from Guild funds, and 36 pairs of blankets, 45 quilts, and 855 articles were bought, including sundry sheets, towels, pillow cases, etc. This means a very considerable saving to the funds of the Hospital. In addition, a further sum of £100 has been set aside for the purchase of Linen, &c., for the new Wards.

## X-RAY APPARATUS.

The work in this Department continues to be very extensive, 3,164 cases having been dealt with during the year, entailing the use of 6,204 films. The apparatus continues to give every satisfaction, and an increasing number of patients are receiving treatment for various medical conditions. In addition to the large apparatus a portable plant has been installed, which enables radiograms to be taken in the Wards, thus saving pain and inconvenience to the patients.



## SUN-RAY.

The Sun-Ray Apparatus is in constant use, and 7,645 treatments have been given with considerable benefit to the patients, who are mostly children.

## ELECTRICAL DEPARTMENT.

This Department continues its usefulness. During the year 1,210 patients have been treated, 554 of whom were discharged cured, 385 relieved, 48 remained in *statu quo*, and 223 were still receiving treatment at the end of the year. The number of attendances was 21,478, and the treatments were divided as follows:—Massage, 16,282; Electric, 12,588.

## EGG DAY.

The Annual Egg Day resulted in 16,656 eggs being collected.

## THANKS.

The Board desire to express their thanks to all those who have by their gifts and in other ways assisted in carrying on the work of the Hospital, and especially to His Grace the Duke of Portland for his continued support.

## PATIENTS.

The average daily number of patients during the year was 97·8.

The average duration of each patient in the Hospital was 18·7 days.

The number of Patients admitted to the Hospital has been 1,916—35,814 days.

Year.	Number of Patients.	Cost per Patient per week for food only excluding staff.		Patients' days.	Cost per head per week for food only including staff		Total Cost per Patient per week excluding staff.		Total Cost per head per week, including staff.	
		s.	d.		s.	d.	s.	d.	s.	d.
1918	1224	12	3·63	28176	7	6·3	38	6·3	23	6·8
1919	1486	15	0·6	28971	9	1·2	49	0·4	29	7·6
1920	1332	19	0·3	27410	11	2·8	64	0·3	37	0·8
1921	1234	19	0·2	29085	11	1·18	64	8·2	38	6·9
1922	1405	15	10·4	26103	8	11·4	65	1·2	38	5·3
1923	1620	13	2·9	28960	7	9·8	58	2·6	34	3·6
1924	1894	12	5·8	32607	7	8·4	55	7·8	34	5·4
1925	1579	13	9·4	30768	8	8·3	61	8·3	36	6·7
1926	1563	13	6·4	32815	7	8·4	65	1·1	38	1·1
1927	1761	12	7·2	34039	7	4·9	59	1·1	34	5·7
1928	1916	11	10·1	35814	7	2·1	59	8·1	35	11·9



## Places from which Patients were received during 1928:—

Bilsthorpe ... ..	7
Blidworth ... ..	22
Creswell ... ..	5
Clipstone ... ..	64
Cuckney ... ..	2
Edwinstowe ... ..	15
Glapwell ... ..	1
Huthwaite ... ..	48
Farnsfield ... ..	1
Langwith ... ..	96
Mansfield ... ..	772
Mansfield Woodhouse ... ..	215
Kirkby ... ..	15
New Houghton ... ..	25
Newstead ... ..	1
Ollerton ... ..	48
Pinxton ... ..	1
Pleasley ... ..	11
Rainworth ... ..	29
Shirebrook ... ..	71
Skegby ... ..	28
South Normanton ... ..	3
Stanton Hill ... ..	39
Sutton-in-Ashfield ... ..	186
Teversal ... ..	4
Tibshelf ... ..	3
Warsop ... ..	142
Welbeck Abbey ... ..	1
Welbeck Village ... ..	24
Wellow ... ..	1
Odd Places ... ..	36

---

 1,916
 

---



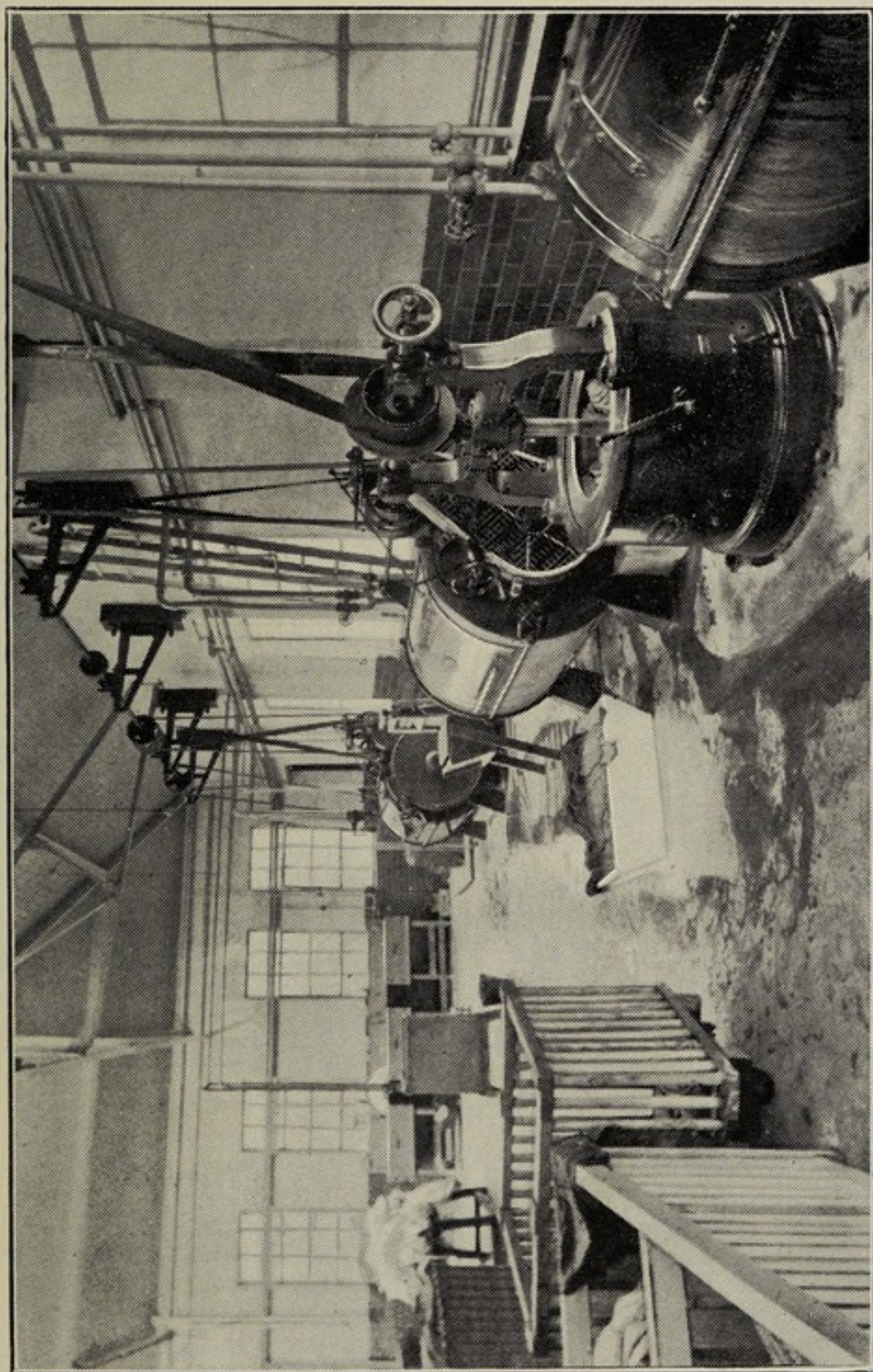

WASHING PLANT—NEW LAUNDRY.



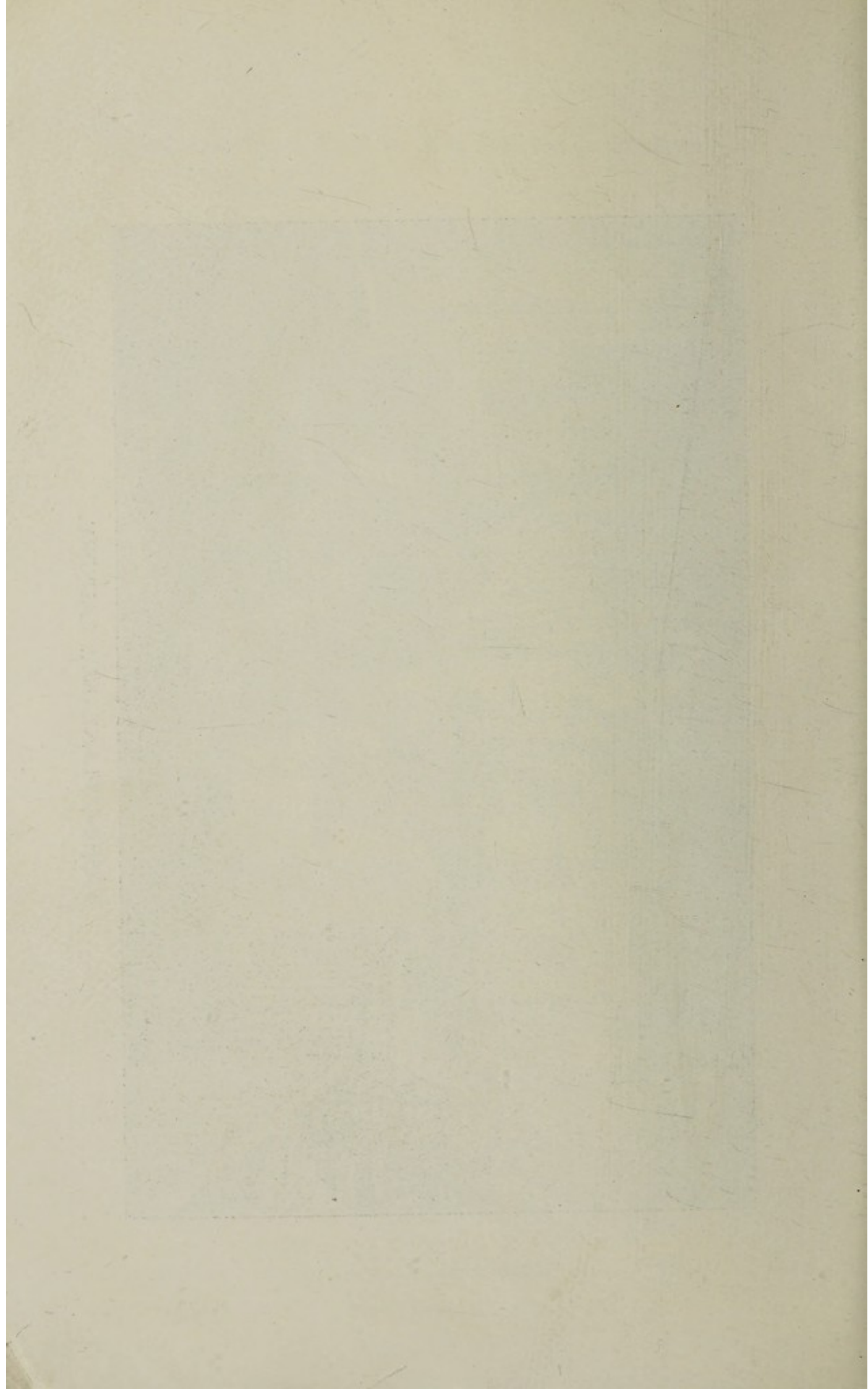

Collieries from which Patients have been admitted in 1928:—

Colliery.	Accidents.	Days in Hospital.	Medical & Operations.	Days in Hospital.
Bentinck ... ..	2	16	3	115
Blackwell ... ..	2	51	—	—
Bilsthorpe ... ..	4	99	4	47
Blidworth ... ..	2	45	4	45
Bolsover ... ..	—	—	1	8
Clipstone ... ..	46	693	35	620
Creswell ... ..	1	14	1	39
Glapwell ... ..	8	237	4	72
Kirkby ... ..	12	342	8	148
Langwith ... ..	22	488	27	479
Mansfield ... ..	25	572	26	436
New Hucknall ... ..	8	209	6	188
Ollerton ... ..	9	139	12	233
Pleasley ... ..	19	471	27	432
Rufford ... ..	22	637	25	374
Silver Hill ... ..	10	232	6	91
Sherwood ... ..	24	438	39	816
Shirebrook ... ..	14	324	7	122
Shireoaks ... ..	—	—	1	29
South Normanton ... ..	1	23	—	—
Sutton ... ..	9	103	9	163
Thoresby ... ..	5	93	2	8
Teversal ... ..	5	53	8	181
Tibshelf ... ..	2	46	1	21
Warsop Main ... ..	18	417	21	645
Welbeck ... ..	18	558	33	576
	<hr/>	<hr/>	<hr/>	<hr/>
	288	6300	310	5888
	<hr/>	<hr/>	<hr/>	<hr/>

There have been also 492 women and children who are wives and children of miners.

56·8 per cent. of the patients admitted in 1928 came from the homes of miners.

482 Miners were treated in the Casualty Department for injuries received whilst at work, but not requiring admission to the wards.



## INCOME AND EXPENDITURE,

1927.			INCOME.						
			ORDINARY:—						
£	s.	d.				£	s.	d.	
892	19	3	Annual Subscriptions	...	...	955	19	5	
58	17	8	Donations	...	...	39	12	5	
53	6	10	Boxes	...	...	48	19	6	
191	7	8	Hospital Sunday Fund	...	...	196	19	4	
1524	14	3	Hospital Saturday Fund	...	...	1876	12	5	
231	9	6	Congregational Collections	...	...	108	7	3	
1632	18	5	Colliery Owners' Subscriptions	...	...	2177	9	2	
8616	15	1	Colliery Workmen's Contributions	...	...	7729	1	9	
138	1	3	Entertainments	...	...	171	12	5	
<hr/>						<hr/>			
13340	9	11				13304	13	8	
			INTEREST ON INVESTMENTS:—						
372	8	5	Dividends and Interest	...	...	355	7	6	
39	12	0	Income Tax Returned	...	...	39	13	4	
37	2	0	Rents	...	...	47	19	0	
<hr/>						<hr/>			
449	2	5				442	19	10	
			PATIENTS' PAYMENTS:						
176	13	6	Patients' Payments	...	...	198	6	0	
1116	8	5	Sundry Receipts	...	...	932	4	2	
800	2	7	Receipts from Approved Societies	...	...	692	15	2	
<hr/>						<hr/>			
2093	4	6				1823	5	4	
			LEGACY (EXECUTOR OF MISS A. HOLMES)						
—	—	—	Legacy (Executor of Miss A. Holmes)			590	14	7	
118	4	7	Intake Trust Contribution	...	...	383	12	10	
<hr/>						<hr/>			
16001	1	5				Carried forward	16545	6	3



## Year Ending 31st December, 1928.

1927.			EXPENDITURE.						
			MAINTENANCE:—						
£	s.	d.				£	s.	d.	
972	18	8	Meat	...	...	932	17	3	
234	3	10	Fish	...	...	182	16	6	
426	9	3	Butter, Bacon, etc.	...	...	487	9	3	
583	1	10	Milk	...	...	566	19	4	
275	14	2	Bread, Flour, etc.	...	...	213	9	5	
393	5	0	Grocery	...	...	463	1	5	
150	3	11	Vegetables and Fruit	...	...	155	15	3	
0	2	9	Malt Liquors	...	...	—	—	—	
34	17	10	Aerated Waters	...	...	44	7	10	
—	—	—	Sundries	...	...	—	—	—	
<hr/>						<hr/>			
3070	17	3				3046	16	3	
<hr/>			SURGERY AND DISPENSARY:—						
839	16	3	Drugs	...	...	851	8	1	
504	11	4	Dressings	...	...	518	9	2	
732	9	11	Instruments	...	...	948	7	1	
45	9	0	Wines and Spirits	...	...	77	2	6	
89	10	0	Sundries	...	...	106	12	2	
<hr/>						<hr/>			
2211	16	6				2501	19	0	
<hr/>			DOMESTIC:—						
135	9	11	Repairs and Renewal of Furniture	...	...	127	12	10	
45	12	8	Repairs and Renewal of Bedding	...	...	88	0	3	
122	7	7	Repairs and Renewal of Hardware, etc.	...	...	105	18	5	
239	3	9	Cleaning	...	...	306	18	11	
134	16	0	Water	...	...	174	13	8	
17	4	9	Washing off Premises	...	...	—	—	—	
921	13	0	Coal	...	...	967	8	1	
260	6	8	Gas	...	...	209	18	3	
339	2	2	Electric Current	...	...	423	7	9	
12	9	2	Wood	...	...	12	0	0	
118	4	0	Uniforms	...	...	147	11	5	
22	18	4	Sundries	...	...	253	7	7	
<hr/>						<hr/>			
2369	18	0				2816	17	1	
<hr/>			ESTABLISHMENT:—						
78	12	6	Insurance	...	...	73	2	3	
676	12	5	Repairs	...	...	900	2	3	
159	8	0	Annual Cleaning	...	...	110	0	0	
13	1	10	Advertisements	...	...	63	2	3	
9	0	9	Sundries	...	...	7	7	2	
<hr/>						<hr/>			
936	15	6				1153	13	11	
<hr/>						<hr/>			
8589	7	3				Carried forward...	9519	6	4

## INCOME AND EXPENDITURE,

1927.		INCOME.						
£	s.	d.				£	s.	d.
16001	1	5	Brought forward	...	...	...	...	16545 6 3

---

£16,001 1 5

---



---

£16,545 6 3

---



## Year Ending 31st December, 1928—Continued.

1927.			EXPENDITURE.			£ s. d.			£ s. d.		
£	s.	d.				£	s.	d.	£	s.	d.
9993	3	1	Brought forward	...	...				9519	6	4
<b>SALARIES AND WAGES:—</b>											
580	17	2	Medical Salaries	...	...	513	2	6			
41	14	0	Dispensing Salaries	...	...	36	12	0			
2340	16	7	Nursing Salaries	...	...	2259	1	0			
176	1	6	Other Officers	...	...	234	5	6			
556	10	0	Mechanics' Wages	...	...	556	10	0			
296	17	0	Porters' Wages	...	...	320	8	3			
736	18	3	Domestics' Wages	...	...	778	0	3			
98	4	7	Insurance—National Health	...	...	120	8	8			
									4818	8	2
4827	19	1									
<b>MAINTENANCE MISCELLANEOUS:—</b>											
210	14	10	Printing and Stationery	...	...	155	5	6			
40	14	6	Postages	...	...	45	16	7			
—	—	—	Sundries	...	...	—	—	—			
									201	2	1
251	9	4									
<b>ADMINISTRATION:—</b>											
400	0	0	Official Salaries	...	...	480	0	0			
37	8	5	Telephone	...	...	46	3	11			
13	4	8	Sundries	...	...	21	17	8			
									548	1	7
450	13	1									
145	6	8	Rates and Taxes...	...	...	149	16	2			
									149	16	2
<b>EXTRAORDINARY EXPENDITURE:—</b>											
112	7	0	Bank Interest	...	...				39	4	11
1623	19	0	Excess of Income over Expenditure	...	...				1269	7	0

---



---

£16,001 1 5

---



---

£16,545 6 3

## BALANCE SHEET,

LIABILITIES.		£	s.	d.	£	s.	d.
TO SUNDRY CREDITORS...	... ..				1067	11	0
,, CAPITAL ACCOUNTS:—							
Balance, 1st January, 1928	... ..	15911	3	1			
Donations received during the							
year:—							
Sheepbridge Colliery Co.	... ..	500	0	0			
Shirebrook Colliery Co.	... ..	500	0	0			
Bank Interest	... ..	170	9	2			
					17081	12	3
Hospital Endowments	... ..	7086	10	0			
					24168	2	3
,, INCOME AND EXPENDITURE ACCOUNT:—							
Balance, 1st January, 1928	... ..	1869	3	10			
Excess of Income over Expendi-							
ture for the year ending 31st							
December, 1928	... ..	1269	7	0			
					3138	10	10

£28,374 4 1

## BUILDING FUND

1928.	£	s.	d.	£	s.	d.
Jan. 1—To Balance brought forward	...			883	2	2
Feb. 17—,, Transfer from Deposit Account				1200	0	0
June 14—,, ,, ,,				1000	0	0
Nov. 16—,, ,, ,,				1000	0	0
Sept. 3—,, Sheepbridge Colliery Co.	... ..	500	0	0		
,, Shirebrook Colliery Co.	... ..	500	0	0		
				1000	0	0
,, Bank Interest	... ..			8	5	0
				£5,091	7	2

I certify the foregoing Accounts to be correct according  
Mansfield, March, 1929.



31st December, 1928.

ASSETS.		£	s.	d.	£	s.	d.
<b>BY CASH IN HAND AND AT BANK.</b>							
(a) Cash in hand	...				346	13	7
(b) Cash at Bank: Special Building Fund:—							
Deposit Account	...	3297	15	3			
Current Account	...	1162	1	6			
		4459	16	9			
Less overdraft on General A/c.		1898	17	5			
					2560	19	4
<b>„ SUNDRY DEBTORS.</b>							
Subscriptions, etc., paid after 31st December, 1928	...				5111	10	10
<b>„ INVESTMENTS.</b>							
Hospital Endowments as per Valuation at 31st Dec., 1925	...	7086	10	0			
Further Investments at Cost	...	646	14	10			
					7733	4	10
<b>„ ADDITIONS TO LAND, BUILDINGS, FURNITURE, &amp;c.</b>							
Expenditure to 31st December, 1927	...	8692	9	10			
Expenditure during year ended 31st December, 1928	...	3929	5	8			
					12621	15	6
					£28,374	4	1

**BANK ACCOUNT.**

	£	s.	d.
By Paid to Contractors	2818	5	8
„ Purchase of House, West Hill Drive	1111	0	0
„ Balance carried forward	1162	1	6
	£5,091	7	2

to the books and information supplied to me.

B. BARNETT, Chartered Accountant.

## ENDOWMENT ACCOUNT,

---

		£	s.	d.
To Balance carried forward	...	...	...	...
		7898	0	0

---

£7,898 0 0

---



## Year Ended 31st December, 1928.

	£	s.	d.
By Investments—			
Mansfield Corporation Mortgage ... ..	1150	0	0
” ” ” ... ..	1250	0	0
” ” ” ... ..	700	0	0
” ” ” ... ..	500	0	0
” ” ” ... ..	600	0	0
£1,313 10s. 8d. 4% Funding Stock, 1960-1990 ...	1181	0	0
£135 5% War Stock, 1929-1947, P.O. Issue ...	137	0	0
£303 12s. 3d. War Stock, 1927-1947 Inscribed ...	309	0	0
£1,315 15s. 9d. 3% Conversion Stock, 1961 ...	1032	0	0
£159 18s. 4d. 4½% Conversion Stock ... ..	158	0	0
£537 1s. 4d. Conversion Stock, Inscribed 1940-44	531	0	0
£195 8s. 2d. War Stock, 1939-1947 ... ..	199	0	0
50 Ordinary Shares, H. Barker, Ltd. ... ..	14	0	0
50 Ordinary Shares, William Hollins & Co. ...	61	0	0
20 5% Preference Shares, New Hucknall Colliery	75	0	0
11,084 Ordinary Ulundi Gold Mining Co., Ltd. ...	—	—	—
1 National Savings Certificate ... ..	1	0	0
	<u>£7,898</u>	<u>0</u>	<u>0</u>

We certify that we hold the above securities,

S. B. JAMES,

Manager National Provincial Bank, Ltd.



**List of Life Governors,  
Governors and Subscribers to the Hospital,  
For the Year Ending 31st December, 1928.**

The Recommendations for 1928 have already been issued.

**New Subscribers are indicated by a †.**

<b>LIFE GOVERNORS.</b>	£	s.	d.
His Grace the Duke of Portland (1891-1916)	1910	0	0
Mr. J. A. Longden ... ..	60	0	0
Mr. J. Birks, Executor of the late Mrs. Hemstock ... ..	45	0	0
Mr. A. B. W. Taylor, Executor of the late Miss R. M. Neale ... ..	50	0	0
Messrs. J. Marriott & J. L. Wilson, Balance of Working Men's Reservist Fund, 1903	68	4	0
Mr. F. Armstrong, Executor of the late W. Bryan ... ..	500	0	0
Mr. J. Simpson Alcock, Executor of the late Miss E. A. Walker ... ..	100	0	0
Mrs. E. Blake, Miss E. S. Greenhalgh, and Mr. J. Harwood Cash, Executors of the late J. H. Blake ... ..	100	0	0
Mr. G. Neat, Executor of the late Frederick Ingle ... ..	516	0	0
Messrs. John Parr, Frank Armstrong, Rev. J. Orr, and Henry A. Cursham, Ex- ecutors of the late Mrs. S. E. Smith ...	450	0	0
Messrs. S. W. Skelton and F. Armstrong, Executors of the late Miss E. Millns ...	302	18	3
Mr. G. A. Rhodes, Executor of the late Mrs. E. Scott ... ..	100	0	0
J. P. Houfton, Esq., J.P. (subscription per annum for more than two years) ...	50	0	0
Mr. E. Holcombe Hewlett, in respect of amount contributed by Mansfield Free- masons ... ..	135	0	0
Mr. W. Gamble, Executor of the late Mr. C. G. Percival ... ..	45	0	0
Lady Markham, to endow a Bed in memory of the late Sir A. B. Markham, Bart. ...	1000	0	0
Lady Eveline Maude, in respect of the amount realized by Edwinstowe Fête ...	581	0	0
Mrs. W. J. Chadburn and Mr. C. W. Chad- burn, Executors of the late Mr. W. J. Chadburn ... ..	500	0	0
Mr. C. E. Stacey, Chairman, Mansfield Patriotic Fair Committee ... ..	1315	15	9
W. H. Davis, Esq. (W. H. Davis & Sons, Ltd., Subscription per annum for more than two years) ... ..	50	0	0



## GOVERNORS AND SUBSCRIBERS—

	£	s.	d.
Aked, Mr. J., Sutton-in-Ashfield ... ..	0	5	0
Armstrong, Mr. and Mrs. F., Culloden Clipstone ... ..	2	2	0
Adlington, Mr. A., Mansfield ... ..	3	0	0
Atkinson's Stores, Ltd., Shirebrook ... ..	5	5	0
Alcock, Mr. J. E., J.P., Mansfield ... ..	1	1	0
Alcock & Co., Ltd., Mansfield ... ..	2	2	0
† Alexandra Social Club, Stanton Hill ... ..	1	3	8
Argles, Lady Sibell, Thoresby ... ..	1	1	0
Argles, Mr. H. D., Thoresby ... ..	1	1	0
Anon, Mansfield ... ..	0	5	0
Anon, Mansfield ... ..	1	1	0
† Anon, Southport ... ..	1	1	0
Barclays Bank, Mansfield ... ..	3	3	0
Bassetlaw Cricket League ... ..	3	6	0
† Barber, Mr. R., Mansfield ... ..	1	1	0
Barnett, Mr. B., Mansfield ... ..	2	2	0
Barringer, Wallis & Manners, Ltd., Mansfield	10	10	0
Birks & Son, Messrs., Mansfield ... ..	1	1	0
Brunts School, The ... ..	8	7	0
Beazley, Mr. S., Mansfield ... ..	0	10	0
Blake & Beeley, Messrs., Mansfield ... ..	2	2	0
Blythe, Miss D., Mansfield ... ..	0	5	0
† Buck, Mr. E., Sutton-in-Ashfield ... ..	1	0	0
Burton, Mr. A. K., Mansfield ... ..	2	2	0
Badley, Mr. J. C., Mansfield ... ..	2	2	0
Briggs, Mr. G. W., Sutton-in-Ashfield ... ..	1	1	0
Beard, Miss, Warsop ... ..	0	10	6
Beard, Mr. J., Warsop ... ..	0	10	6
† Bird, Messrs. E. A. & Sons, East Kirkby (1927- 1928) ... ..	2	2	0
Brown, Mr. F. A. ... ..	1	0	0
Bell, Mr. A. H., Mansfield ... ..	1	1	0
Bosworth, Mr. H. G., Mansfield ... ..	0	10	6
† Bonser, Mr. C. A., Mansfield ... ..	1	1	0
Boots, The Chemists, Mansfield ... ..	4	14	6
† Bradfield, Messrs. H. & Sons, Mansfield ... ..	2	2	0
Buxton, Mr. A. S., Mansfield ... ..	1	1	0
Cash, Mr. J. Harwood, J.P., Mansfield ... ..	2	2	0
Chadburn, Mr. C. W., Papplewick ... ..	5	5	0
Chadburn, Mrs. C. W. Papplewick ... ..	2	2	0
Co-operative Wholesale Society ... ..	21	0	0
Coubrough, Mr. W., Mansfield ... ..	1	1	0
Cash, Harwood & Co., Ltd., Mansfield ... ..	10	10	0
Churchman, Mr. J. W., Mansfield Woodhouse.	5	5	0



†Cavendish Social Club, Mansfield ... ..	1	5	5
†Cook, Howard & Lane, Messrs., Mansfield ...	1	1	0
†Clements, Mr. C. J., Mansfield ... ..	1	1	0
Cresswell Village Penny-in-the-£ Scheme ...	8	0	0
Caldwell, J. G., Son & Co., Mansfield ... ..	1	1	0
Campion Cycle Co., Ltd., Mansfield ... ..	0	10	6
Croft Mill Twist Co., Ltd., Mansfield ... ..	3	3	0
Cockerham, Mr. W. S., Mansfield ... ..	1	1	0
Critchlow, Mr. A. W., Mansfield ... ..	1	1	0
Coleman, Mr. E., East Kirkby ... ..	1	1	0
Copestake, Mr. A. J., Mansfield ... ..	1	1	0
†Cripwell, Mr. A. E., Mansfield ... ..	0	10	6
Devonshire, His Grace the Duke of ... ..	10	0	0
Davis & Sons, Messrs., Shirebrook ... ..	50	0	0
Derbyshire and Notts. Colliery Enginemen ...	3	3	0
Dunn's Footwear, Mansfield ... ..	1	1	0
†Eden, Samuel & Son, Ltd., Mansfield ... ..	5	5	0
Ellis, Mr. F. N., J.P., Debdale Hall... ..	10	10	0
Ellis, Mr. F. H., Mansfield ... ..	2	2	0
Eastwood, Miss, Warsop ... ..	1	1	0
Easter, Mr. S. J., Mansfield ... ..	3	3	0
Eastwood, Mr. J., Warsop ... ..	1	0	0
Fine Cotton Spinners & Doublers' Associa- tion, Limited ... ..	10	10	0
†Fish, Mr. J. E., Mansfield ... ..	1	1	0
†Gamble, Mr. W., Mansfield ... ..	1	1	0
Ganung Trust ... ..	10	10	0
†Glasby, Mr. T., Mansfield ... ..	0	10	0
†Gibson, Mr. J., Mansfield ... ..	1	1	0
Gray & Selby, Messrs., Mansfield ... ..	1	11	6
†Glew, Mr. C. M., Mansfield ... ..	2	2	0
Gregory Bros., Mansfield ... ..	1	1	0
Godfrey, Mrs. W. G., Mansfield ... ..	1	0	0
Godfrey, Miss E., Mansfield ... ..	1	1	0
†Goldie, Wade & Goldie, Messrs., Mansfield ...	2	2	0
Greenwoods, Ltd., Mansfield ... ..	2	2	0
Hallowes, Major ... ..	1	1	0
†Hallsworth, Messrs. S. & Co., Mansfield ... ..	1	1	0
Hameyer & Copeland, Mansfield ... ..	1	1	0
Hare, Mr. W. H., Mansfield ... ..	0	5	0
†Hill, Mr. C. H., Mansfield ... ..	3	3	0
Heane Bros., Mansfield ... ..	1	1	0
Heathcote, Mr. C. H., Mansfield ... ..	2	2	0
†Hardy, Mr. F., Mansfield ... ..	1	1	0
Harvey, Mr. J., Mansfield ... ..	2	0	0
†Harrington, Messrs. F. & C., Mansfield ... ..	2	2	0
Haslam, Mr. D., Mansfield ... ..	1	1	0



Howorth, Mr. R., Mansfield ... ..	5	5	0
†Hibbert & Buckland, Messrs. Sutton-in-Ashfield	3	3	0
Hodgkinson, Miss, Kirkby ... ..	2	2	0
Hollins, W. & Co., Ltd. ... ..	25	0	0
†Hopkin, Mr. E. S. B., Mansfield ... ..	2	2	0
Hornbys, Ltd., Mansfield ... ..	3	3	0
Houfton, Mr. J. P., J.P., Mansfield ... ..	10	10	0
Hole, Miss G., Mansfield ... ..	1	1	0
Hole, Mrs. J. B., Mansfield ... ..	1	1	0
Hampshire & Sons, Mansfield... ..	1	1	0
Hartas, Misses, Mansfield ... ..	1	1	0
Holloway, Mr. W., Mansfield ... ..	0	10	0
Howard Road Social Club, Mansfield ... ..	4	4	0
Independent Order of Rechabites ... ..	1	1	0
Illingworth & Co., Messrs. Sutton-in-Ashfield	3	12	0
Jackson, Mr. C., Mansfield ... ..	0	10	6
Jackson, Mrs. W. B. M., Glapwell Hall ... ..	2	2	0
Jennings & Son, Messrs., Mansfield Wood- house ... ..	0	10	6
Jesson, Mr. A. R., Mansfield Woodhouse ... ..	0	5	0
Jones, Mr. R. L., Mansfield ... ..	1	1	0
James, Mr. H., Junr., Mansfield ... ..	2	2	0
†Johnson, Frederic, Ltd., Mansfield ... ..	5	5	0
Kay, Mr. S. H., Shirebrook ... ..	1	1	0
†Kempson & Co., Ltd., Mansfield ... ..	2	2	0
King & Bird, Messrs., Mansfield ... ..	2	2	0
Keetley, Mr. J. F., Stanton Hill ... ..	0	10	6
Leonard, Mr. E., Mansfield ... ..	1	0	0
Lane Bros., Mansfield ... ..	2	2	0
Langwith Junction Hospital Fund ... ..	40	0	0
Leckenbys, Ltd., Mansfield ... ..	1	1	0
Linney, W. & J., Ltd., Mansfield ... ..	2	2	0
Longden, Mr. G. A. ... ..	2	2	0
Loudon, Mr. J., Mansfield Woodhouse ... ..	0	10	0
Lowe, Mr. E. H., Huthwaite ... ..	1	1	0
Lloyds Bank, Ltd. ... ..	3	3	0
Latham, Mr. E. J., Shirebrook ... ..	1	1	0
Ludlow, Mr. T., Mansfield ... ..	1	1	0
Maltby, Mr. D. H., J.P., Mansfield ... ..	1	1	0
Mansfield Corporation ... ..	27	10	0
Mansfield Education Committee ... ..	25	0	0
Mansfield Hide & Skin Co. ... ..	2	2	0
Manners, Mrs., J.P., Mansfield ... ..	3	3	0
Mansfield Laundry Co., Ltd. ... ..	1	1	0
Mansfield Brewery Co., Ltd. ... ..	21	0	0
Mansfield & Sutton Co-operative Society ... ..	52	10	0
†Mansfield Branch N.U.T. ... ..	5	5	0



Mansfield & District M.U. Friendly Society...	2	2	0
Mansfield Sand Co. ... ..	2	2	0
Mansfield Town Football Club...	10	0	0
Manvers, The Earl, Thoresby ... ..	6	6	0
Manvers, The Countess... ..	4	4	0
Meadow Foundry Co., Mansfield ... ..	3	3	0
Midland Bank, Ltd., Mansfield ... ..	3	3	0
† Mitchell, Bros., Son and Co. ... ..	2	2	0
Munks, Mr. A., Mansfield Woodhouse ... ..	5	0	0
Munks, Miss, Mansfield Woodhouse...	0	10	6
Meggitt, Mr. F. A., Mansfield... ..	1	1	0
Marsden, Mr. J. D., Mansfield ... ..	10	10	0
Miller, Mr. S., Mansfield ... ..	1	1	0
Maude, J. & Co., Ltd., Mansfield ... ..	2	2	0
Mansfield Engineering Co., Ltd., Mansfield...	1	1	0
Marchant, Mr. H., Mansfield ... ..	0	10	6
Mansfield Shoe Co., Ltd., Mansfield ... ..	10	10	0
Marchant, Mrs. M. A., Mansfield ... ..	1	1	0
Maypole Dairy Co., Ltd. ... ..	2	2	0
Moss, Mr. F., Mansfield... ..	1	1	0
Meggitts, Ltd., Sutton-in-Ashfield ... ..	5	5	0
Meggitt, Mr. B., Mansfield ... ..	1	1	0
Mudford & Co., Mansfield ... ..	1	1	0
Mansfield Chamber of Commerce ... ..	2	2	0
† Mason, Mr. A. W., Sutton-in-Ashfield ... ..	2	2	0
Mansfield Woodhouse U.D.C. ... ..	5	5	0
Monday's Charity, Trustees of, Edwinstowe	5	0	0
National Provincial Bank, Ltd., per Lieut.- Col. B. A. Smith, D.S.O., M.C. ... ..	5	5	0
Nixon, Knowles & Co., Mansfield ... ..	2	2	0
Newton, Mr. W. Warsop ... ..	0	10	0
Pickard, F., Ltd., Mansfield ... ..	2	2	0
Pelham Club ... ..	3	13	6
Pegler, Mrs., Mansfield ... ..	2	2	0
Pepper, Mr. L., Sutton-in-Ashfield ... ..	1	1	0
Pickard, Mr. W., J.P., Mansfield ... ..	3	3	0
Pickard & Sons, Ltd., Messrs., Mansfield ... ..	3	3	0
Pinxton Hospital Committee ... ..	2	2	0
Pleasley Hill Workmen's Club ... ..	1	10	0
† Pogson, Mr. M., Mansfield ... ..	0	10	6
Portland, Her Grace the Duchess of, Welbeck	25	0	0
Portland, His Grace the Duke of, Welbeck...	10	0	0
Prudential Assurance Co. ... ..	40	0	0
Pleasley Works School ... ..	1	0	6
Pleasley Co-operative Society, 1927-1928 ... ..	8	8	0
Pegg, Mr. J. A., Mansfield ... ..	1	1	0
Pegg, Mr. O., Mansfield ... ..	0	5	0



†Place, Mr. T., Mansfield Woodhouse ...	...	1	1	0
Potts, Mr. H., Mansfield ...	...	2	2	0
Reddish, Mr. H., Shirebrook ...	...	1	1	0
Richardson, Antonio, Ltd., Mansfield...	...	2	2	0
Richardson, A. & Son, Ltd., Mansfield ...	...	1	1	0
Richardson, Mr. W., Skegness ...	...	1	1	0
Richardson, Mrs. W., Skegness ...	...	1	1	0
Richmond & Sons, Skegby ...	...	1	1	0
Robinson, Mr. M., Shirebrook ...	...	1	1	0
Robinson, J. & Co., Ltd., Mansfield ...	...	2	2	0
Richmond, Mr. A., Skegby ...	...	1	1	0
Ringham, Mr. J. C., Mansfield ...	...	1	1	0
Rogers & Crooks, Ltd., Mansfield ...	...	2	2	0
Rowell Bros., Mansfield ...	...	2	2	0
Royal Liver Friendly Society...	...	1	1	0
Sanderson & Robinson, Ltd., Mansfield ...	...	2	2	0
Savile, The Lord, K.C.V.O., Rufford Abbey...	...	21	0	0
Shippam, Mr. A. E., Mansfield ...	...	1	1	0
Singleton, Mr. W., J.P., Mansfield ...	...	2	2	0
Scott, Mrs. C. J., Mansfield ...	...	1	1	0
Shaw, Mr. J., Mansfield Woodhouse ...	...	2	0	0
Sims, Mr. J. M., Pleasley Hill ...	...	0	10	0
†Scott & Slack, Messrs., Sutton-in-Ashfield ...	...	5	0	0
†Seal & Turner, Mansfield ...	...	2	2	0
†Smith, Elliott, Messrs. & Co., Mansfield ...	...	2	2	0
Skelton, Mr. S. W., Mansfield...	...	1	1	0
Spencer, Mr. W., Mansfield ...	...	1	1	0
Simpson, Wright & Lowe, Sutton-in-Ashfield...	...	5	5	0
Stanton Hill Co-operative Society ...	...	3	3	0
Staveley Public House Trust...	...	10	10	0
Stenson, T. C., Ltd., Mansfield ...	...	2	2	0
Shacklock, Miss M. A., Sutton-in-Ashfield...	...	0	10	0
Spencer, Mr. F., Warsop ...	...	0	10	6
Shacklock, Mr. H. S., Sutton-in-Ashfield ...	...	1	1	0
Shirebrook Hospital Demonstration ...	...	10	0	0
Sutton-in-Ashfield U.D.C. ...	...	10	10	0
Sutton Unionist Workmen's Club ...	...	10	10	0
Stokes Castings, Ltd., Mansfield ...	...	3	3	0
Stokes, Mr. A. M., Mansfield ...	...	1	1	0
†Spibey, Mr. T. B., Mansfield Woodhouse ...	...	1	1	0
Spink, Mr. A., Perlethorpe ...	...	0	10	0
Sherwood Street Social Club ...	...	1	15	0
Slaney, Mrs. L., Pleasley Hill...	...	0	10	0
†Shipside, Mrs., Fountain Dale ...	...	2	2	0
Taylor, Mr. A. B. W., Mansfield ...	...	0	10	0
Taylor, Mr. G., Mansfield ...	...	1	1	0
Taylor, Mr. J. A., Mansfield Woodhouse ...	...	2	2	0



†Thompson, Mr. Waude, Mansfield ... ..	1	1	0
Turner, Miss, Southwell ... ..	0	10	0
†Thurman, Mr. A. J. ... ..	1	1	0
Turner, Mr. T. W., J.P., Mansfield Woodhouse	2	0	0
Thrall, W. H., Ltd., Mansfield ... ..	1	1	0
†Tudsbury, Mr. J. T., J.P., Sutton-in-Ashfield	5	0	0
†Vallance, A. C., Ltd., Mansfield ... ..	1	1	0
Vallance, Mrs. C. J., Mansfield ... ..	1	1	0
Vallance, Mr. C. J., J.P., Mansfield ... ..	1	1	0
Venables, Miss, Mansfield ... ..	0	10	6
Wallis, Mr. I. H., J.P., Mansfield ... ..	2	2	0
Walkden, Miss, Derby ... ..	1	1	0
Warsop U.D.C. ... ..	5	5	0
Westwick, Mr. B. C., Mansfield ... ..	1	1	0
Walker, Messrs. S. & Sons, Mansfield ... ..	2	2	0
Ward, Mr. J. J., Mansfield ... ..	2	2	0
Wightman, Mr. J. H., Mansfield ... ..	2	2	0
Warth, E. R., Ltd., Mansfield ... ..	2	2	0
White, Mr. J. Harrop, J.P., Mansfield ... ..	1	1	0
White, Mrs. J. Harrop, Mansfield ... ..	1	1	0
Westminster Bank, Ltd. ... ..	6	6	0
Willman, Mr. F., Mansfield ... ..	3	3	0
Welcome Institute & Café, Sutton-in-Ashfield	2	2	0
Wharmby, Mr. W. F., Mansfield ... ..	1	1	0
†Wilson, Mr. W. J., Mansfield ... ..	3	3	0
Women's Co-operative Guild, Mansfield ... ..	1	1	0
†Women's Guild, Warsop ... ..	2	2	0
Welbeck Colliery Institute ... ..	1	8	2
Worboys, Mr. R. S., Pleasley ... ..	0	2	6
Woolworth, F. W. & Co., Mansfield ... ..	4	10	0
†Westgate Social Club, Mansfield ... ..	1	1	0
Walker, Mr. V., Pleasley Hill ... ..	0	2	6
Whaley Thorns Schools ... ..	0	10	8
†X-Rays, Ltd., London ... ..	5	5	0

---

£955 19 5

---

#### INTAKE TRUST CONTRIBUTION.

Two-sixths Income of Intake Trust ... .. 383 12 10

---



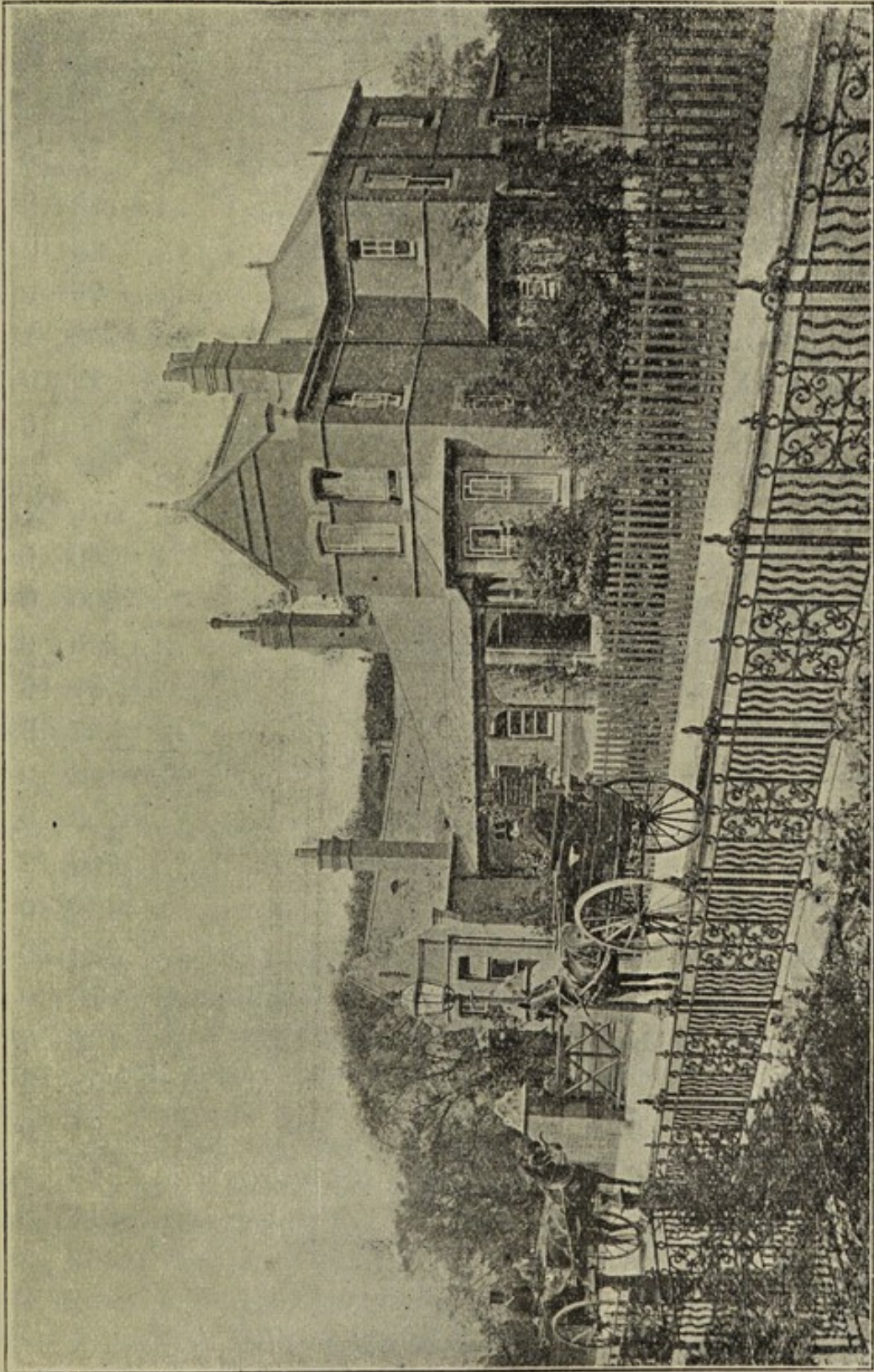

THE HOSPITAL IN 1898.



# Colliery Workmen's Subscriptions.

£	s.	d.		£	s.	d.
10	0	0	Annesley ... ..	10	10	0
190	0	0	Bentinck ... ..	175	0	0
25	0	0	Bilsthorpe ... ..	25	0	0
35	0	0	Blidworth ... ..	75	0	0
759	0	8	Clipstone ... ..	758	1	4
53	15	10	Creswell ... ..	29	19	3
50	0	0	Glapwell ... ..	50	0	0
304	0	0	Kirkby and Lowmoor ... ..	364	13	4
380	0	0	Langwith ... ..	376	1	4
770	0	0	Mansfield ... ..	650	0	0
360	0	0	New Hucknall ... ..	300	0	0
235	0	0	Ollerton ... ..	299	0	0
40	0	0	Pinxton ... ..	37	10	0
911	5	4	Pleasley ... ..	652	0	9
54	0	0	Ramcroft ... ..	42	0	0
679	0	0	Rufford ... ..	703	0	0
929	8	3	Sherwood ... ..	709	12	0
480	0	0	Shirebrook ... ..	460	0	0
289	12	5	Silverhill ... ..	229	16	7
—	—	—	South Normanton ... ..	10	0	0
330	0	0	Sutton ... ..	185	0	0
364	3	0	Teversal ... ..	398	8	5
111	19	7	Thoresby ... ..	91	0	4
10	0	0	Tibshelf ... ..	15	0	0
685	0	0	Warsop Main ... ..	615	0	0
560	0	0	Welbeck ... ..	467	8	5

---

£8615 15 1

---



---

£7729 1 9

---



## Colliery Companies' Subscriptions.

£	s.	d.		£	s.	d.
10	0	0	Babbington Coal Co. ... ..	—	—	—
110	0	0	Blackwell Colliery Co. ... ..	61	13	4
768	18	10	Bolsover Colliery Co., Ltd. ...	731	13	6
114	6	3	Butterley Colliery Co., Ltd. ...	105	5	0
—	—	—	New Hucknall Colliery Co., Ltd.	100	0	0
25	0	0	Newstead Colliery Co., Ltd. ...	48	6	8
18	0	0	Ramcroft Colliery Co., Ltd. ...	14	0	0
143	6	8	Sheepbridge Coal & Iron Co., Ltd. ... ..	139	13	4
235	0	0	Sherwood Colliery Co., Ltd. ...	238	10	8
133	6	8	Shirebrook Colliery Co., Ltd. ...	230	0	0
75	0	0	Stanton Iron Works Co., Ltd....	75	0	0
—	—	—	Staveley Coal & Iron Co., Ltd.	433	6	8
<hr/>				<hr/>		
£1632	18	5		£2177	9	2
<hr/>				<hr/>		

### DONATIONS—

	£	s.	d.
Donations from Patients ... ..	12	0	0
Derbyshire Constabulary ... ..	2	2	0
Mansfield P.O. Staff (Fines and Gains) Fund ... ..	2	0	0
Stanton Hill Felons' Association (per J. F. Keetley)	2	2	0
Mrs. Manners ... ..	3	3	0
Gladwyn Parlour Car Services ... ..	1	0	0
Mansfield and District Rifle Club (per A. H. Bell) ...	1	11	5
Skegby Hospital Committee ... ..	2	15	0
Mrs. Booth (Pleasley Vale) ... ..	10	10	0
St. Michael's Tennis Club, Sutton ... ..	0	10	6
Mrs. Kate Bray (Warsop Mothers' Union) ... ..	0	18	6
Anon ... ..	1	0	0
	<hr/>		
	£39	12	5
	<hr/>		



## SUNDRY RECEIPTS—

	£	s.	d.
Miss Hutchinson (Dance at Warsop) ... ..	18	0	0
Sale of Tinfoil ... ..	20	18	7
“ Evening News ” Whist Drive and Dance (Stanton Hill) ... ..	5	12	7
Mr. Bard (Puzzle Box) ... ..	0	13	0
Notts. County Council (Acknowledgement) ... ..	0	1	0
Mansfield Butchers' Association (Whist Drive) ... ..	15	0	0
Miss Gregory (Prints) ... ..	0	5	0
Mansfield Charity Cup ... ..	23	19	9
P. Hole (Proceeds of Dance) ... ..	8	8	0
P. O. Wayleave ... ..	0	3	0
Sister Spriggs (One month's salary in lieu of notice)	6	3	0
John Proctor (Proceeds of “ Peacocks ”) ... ..	6	10	0
Ladies' Cricket Match (Welbeck v. Warsop) ... ..	1	6	0
Miss Hind (Collection) ... ..	0	13	6
— Clarke (Plough Inn, Ollerton) Collection ... ..	1	8	0
S. Anderson (Skegby Flower Show Prizes) ... ..	0	16	0
Mansfield Rose Day ... ..	61	3	2
Miss D. M. Fox (Sale of Vegetables) ... ..	1	5	0
Mansfield Orthopædic Guild ... ..	80	0	0
Tradesmen's Repayment ... ..	3	10	0
Pound Day ... ..	0	10	6
Fine Art and General Insurance Co. (Nurse Godfrey, W.C.A.) ... ..	5	4	1
W. B. Spencer (Sale of Sheep) ... ..	5	2	6
Miss Blatherwick (Carols) ... ..	3	7	6
Operation Fees from Honorary Staff ... ..	41	3	6
“ Evening News ” and Miners' Welfare Dance ... ..	11	4	6
G. T. Tate (Print) ... ..	1	1	0
Warsop U.D.C. (Maternity Cases) ... ..	68	14	0
Notts. Education Committee (Tonsils) ... ..	12	5	0
Sutton U.D.C. (Maternity Cases) ... ..	61	10	0
Mansfield Woodhouse U.D.C. (Maternity Cases) ... ..	49	4	0
Mansfield Corporation (Tonsils) ... ..	179	10	0
Mansfield Corporation (Maternity Cases) ... ..	170	8	0
Mansfield Corporation (Nurses' Tuition) ... ..	8	8	0
Notts. County Council (Maternity Cases) ... ..	58	16	0

---



---

£932 4 2



**BOXES—**

	£	s.	d.
Hospital Box ... ..	33	16	6
Mansfield Counstitutional Club ... ..	1	5	6
Langwith Colliery Institute ... ..	1	13	4
Welbeck Colliery Institute ... ..	1	11	6
Midland Dirt Track Club ... ..	4	3	1
Swale and Sons ... ..	0	10	0
West End Club ... ..	1	2	11
United Services ... ..	1	18	8
Warsop Constitutional Club ... ..	0	17	0
Grand Theatre ... ..	0	10	4
Pleasley Miners' Welfare Institute ... ..	0	14	3
Jack Anthony ... ..	0	1	7
County Club ... ..	0	14	10
	<hr/>		
	£48	19	6
	<hr/> <hr/>		

**ENTERTAINMENTS—**

	£	s.	d.
Shirebrook Model Village Boys' School ... ..	10	0	0
Cinematograph Sunday ... ..	55	0	0
Mansfield Operatic Society ... ..	106	12	5
	<hr/>		
	£171	12	5
	<hr/> <hr/>		

**CONGREGATIONAL COLLECTIONS—**

	£	s.	d.
Annual Church Services ... ..	97	14	7
Sutton-in-Ashfield Free Church Council... ..	4	0	6
Collection on Mayer's Sunday ... ..	6	12	2
	<hr/>		
	£108	7	3
	<hr/> <hr/>		



## MANSFIELD AND DISTRICT

# Hospital Saturday & Workpeople's Collections, 1928.

PLACE OF BUSINESS.	DELEGATE.	£	s.	d.
<b>Assurance Company Staffs.</b>				
Pearl Assurance Co., Ltd. ... ..	J. W. Tidey ... ..	1	6	5
Prudential Assurance Co., Ltd....	J. W. Moses ... ..	4	15	0
<b>Brewers, Bottlers, etc.</b>				
Hornbys, Ltd. ... ..	G. Clarke ... ..	7	8	8
Jones, R. L. ... ..	J. T. Jones... ..	3	0	0
Mansfield Brewery Co., Ltd. ...	J. Clarke ... ..	23	0	0
<b>Builders, Contractors, Plumbers, etc.</b>				
Ashley, Harold	H. Ashley ... ..	5	1	8
Beckett, J. ... ..	J. Beckett ... ..	9	13	4
Blythe, H., & Son... ..	E. Blythe ... ..	6	15	1
Boot, Sir Jesse, Property and In- ment Co. ... ..	... ..	10	10	0
Coleman & Blackburn... ..	E. Coleman ... ..	10	10	0
Eastwood, A., & Sons (Warsop)	W. Eastwood ... ..	10	15	1
Greenwoods, Ltd. ... ..	W. Morley... ..	33	0	0
Harvey, J. ... ..	J. Harvey... ..	8	0	0
Hill, C. H. ... ..	C. H. Hill ... ..	10	7	3
Howorth, R. ... ..	A. Stafford ... ..	2	0	4
James, H., Jnr. ... ..	H. James, junr. ... ..	22	12	0
Lane Bros. ... ..	H. H. Phillips ... ..	13	10	0
Moore, Robt. ... ..	J. Richards ... ..	21	0	0
Nixon, Knowles & Co. ... ..	A. C. Bowmer... ..	3	17	6
Percival, C. G., & Son ... ..	J. H. Harvey... ..	5	0	0
Radford & Jenkins... ..	W. Radford ... ..	3	4	0
Rogers & Crookes ... ..	T. B. Rogers ... ..	2	3	8
Singleton & Thurman ... ..	A. Thurman ... ..	3	4	2
Tinkham, A., Clipstone New Church ... ..	F. Jennings ... ..	1	15	7
Vallance, C., & Sons ... ..	J. Farmer ... ..	9	19	6
Warner, John (Pleasley)... ..	J. Warner ... ..	10	10	8
Walton, A. (Sutton) ... ..	A. Walton... ..	2	2	0
Stenson, T. C., Ltd. ... ..	K. Lane ... ..	3	0	0
Smith, T. ... ..	E. M. Smith ... ..	5	0	0
<b>Co-operative Societies.</b>				
Mansfield & Sutton... ..	W. Shaw ... ..	60	0	0
Pleasley Hill... ..	W. Maxwell ... ..	7	0	6
Stanton Hill (Stanton Hill Branch)	J. Warren... ..	3	0	0
Do. (Huthwaite Branch)	J. Marshall ... ..			



PLACE OF BUSINESS.	DELEGATE.	£	s.	d.
<b>Foundries and General and Motor Engineers.</b>				
Neville, G. E. ... ..	G. E. Neville ... ..	1	1	0
Mansfield Engineering Co., Ltd.	R. W. Shooter ... ..	4	1	6
Meadow Foundry Co., Ltd. ... ..	G. Mallatratt... ..	6	10	0
Maude, J. & Co., Ltd. ... ..	G. Fish ... ..	10	0	0
Richardson, Antonio, Ltd. ... ..	J. Withers ... ..	2	13	6
Sanderson & Robinson, Ltd.... ..	G. A. Robinson ... ..	7	15	6
Oliver Bros. ... ..	O. H. Hibbert ... ..	0	7	0
Pike, W. ... ..	W. Pike ... ..	1	17	6
Portland Motor Co., Ltd. ... ..	C. Evinson... ..	18	6	3
Stokes Castings, Ltd.... ..	A. M. Stokes ... ..	2	1	7
Walker, S., & Sons ... ..	C. Walker... ..	0	17	6
Boneham & Turner... ..	... ..			

**Textile Manufacturers, etc.**

John Cash & Sons, Ltd. ... ..	A. K. Burton... ..	24	0	0
Atkin & Mason (Sutton)... ..	A. C. Atkin ... ..	1	1	0
Alcocks, Ltd. (Factory) ... ..	S. Knowles ... ..	12	0	0
Do. Warehouse) ... ..	S. Lees ... ..			
Bleakhills & Little Matlock Mills	W. Scothern ... ..	22	1	0
Briggs & Greenwood (Sutton) ...	J. Briggs ... ..	12	12	0
Do. (Woodhouse)	Miss L. Harrison ... ..	13	15	0
Cooke, H. & G., Ltd. (Sutton)...	W. Orton ... ..	4	4	0
Croft Mill Twist Co. ... ..	A. Morley ... ..	13	5	6
Crossley Hosiery Co. ... ..	Miss D. Skinner ... ..	4	0	0
C.W.S. Factory (Huthwaite) ...	H. W. White ... ..	25	0	0
Dove & Clarke (Sutton) ... ..	... ..			
Eden & Sons, Ltd.... ..	F. Needham ... ..	2	17	9
Goldie, Wade & Goldie ... ..	M. Askew... ..	12	11	11
Harwood Cash & Co., Ltd. ... ..	J. A. Ingham... ..	75	0	0
Hollins, Wm., & Co., Ltd. ... ..	J. H. Mackie ... ..	226	4	5
Hibbert & Buckland (Sutton) ...	... ..	11	11	0
Illingworth & Co., Ltd. (Sutton)	Miss M. Hodgson ... ..	7	19	0
Kirkby-in-Ashfield Manufacturers	F. Baxter ... ..	1	1	0
Morley, I. & R. (Sutton) ... ..	A. E. Broomhead ... ..	15	0	0
Quortex Ltd.... ..	A. Stanhope ... ..	9	0	0
Simpson, Wright & Lowe, Ltd....	H. C. Wright... ..	20	0	0
Scott & Slack (Sutton) ... ..	S. Saunders ... ..	18	18	0
Seal & Turner ... ..	M. Turner... ..	8	8	0
Saxton Bros. (Sutton) ... ..	G. Saxton ... ..	5	0	0
Town Mills ... ..	S. Thompson ... ..	50	0	0
Tudsburys, Ltd. (Sutton) ... ..	A. Gowland ... ..	20	0	0
Walton, B., & Sons (Sutton) ...	Miss Walton ... ..	26	5	0
Walton, G. & Sons (Sutton) ...	C. Walton... ..	2	2	0
M. C. Foister, Clay & Ward ...	G. E. Wakelin ... ..	7	3	5

**Laundries.**

Imperial Laundry, Ltd. ... ..	S. Hill ... ..	9	0	0
Mansfield Laundry Co., Ltd. ...	G. Marriott ... ..	14	8	2

**Municipal Employees.**

Mansfield Corporation—				
Borough Treasurer's Dept. ...	J. H. Bunting ... ..	3	19	6
Electricity Department ... ..	W. Allen ... ..	3	18	0
Gas and Water Department ...	A. Bramwell ... ..	45	10	0
Health Department... ..	W. H. Peatfield ... ..	12	0	0
Highways Department... ..	A. Wormall ... ..	24	14	6



PLACE OF BUSINESS.	DELEGATE.	£	s.	d.
<b>Municipal Employees—contd.</b>				
Mansfield Woodhouse U.D.C. ...	L. Walker... ..	8	5	0
Notts. County Council Employees ...	... ..	7	7	0
Sutton U.D.C., Surveyor's Dept.	W. Burn ... ..	13	3	0
Do. Gas & Water Dept.	J. J. Merrill ... ..	11	8	0
Warsop U.D.C., Surveyor's Dept.	J. Shooter... ..	3	3	5
<b>Painters and Decorators.</b>				
Scott, C. ... ..	C. Scott ... ..	2	14	9
Sims, J. M. ... ..	J. M. Sims... ..			
Thompson, H. ... ..	P. Riley ... ..	1	10	0
<b>Printers.</b>				
King & Bird... ..	H. Burton... ..	1	13	3
Linney, W. & J., Ltd.... ..	J. W. Smith ... ..	3	3	0
Mansfield "Reporter" Co., Ltd.	S. Walters ... ..	1	17	0
Mansfield "Chronicle" ... ..	J. W. Baggaley ... ..	4	5	0
Plumbe & Richardson, Ltd. ... ..	G. Baxter ... ..	4	7	6
<b>Railways.</b>				
London, Midland & Scottish ...	R. E. Lyon ... ..	112	0	0
London & North Eastern ... ..	F. Fox... ..	7	10	1
<b>Retailers.</b>				
Boam, W., Ltd.... ..	... ..	2	3	10
Heane Bros. ... ..	Miss Hague ... ..			
Jolly, W. F. ... ..	Mrs. Richardson... ..	2	15	8
Keeleys ... ..	Miss Andrews... ..	0	6	0
Leckenbys, Ltd. ... ..	M. Hamer... ..	0	16	3
G. Marchant & Sons ... ..	... ..	1	14	2
Meggitt, B. ... ..	W. Childs ... ..	1	11	7
Maypole Dairy Co., Ltd. ... ..	W. Wright ... ..	3	5	6
Marsden, J. D., Ltd. (Mansfield)	S. Miller ... ..	5	0	0
Marsden, J. D., Ltd. (Sutton)...	J. Valentine ... ..	4	0	0
Robinson, J., Ltd.... ..	J. Robinson ... ..	6	0	0
<b>Shoe, Boot and Leather Manufacturers.</b>				
Faire Bros. & Co., Ltd. ... ..	... ..	23	0	3
Mansfield Shoe Co., Ltd. ... ..	Miss E. Royce ... ..	80	0	5
Thrall, W. H., Ltd. ... ..	W. H. Thrall... ..	2	6	0
<b>Stone and Sand Quarries.</b>				
Eastwood, J. (Woodhouse) ... ..	J. Eastwood ... ..	2	12	8
Gregory Bros. ... ..	J. D. Gregory ... ..	9	11	6
Mansfield Sand Co., Ltd.... ..	H. Cook ... ..			
Sills, W. J. F. ... ..	H. Sims ... ..			
Standard Sand Co.... ..	G. Hunt ... ..	5	15	7
Sutton-in-Ashfield Brick Co., Ltd.	... ..	5	15	7
<b>Sundry Manufacturers, etc.</b>				
Barringer, Wallis & Manners ...	J. Kirkbride ... ..	121	0	0
Do. (Sutton) ... ..	A. Pepper... ..	25	0	0
British Glues & Chemicals, Ltd.	H. E. Smith ... ..	26	5	0
Clough, C. & Co., Ltd. ... ..	T. Wilkins ... ..	4	15	9
Collins, T. H. ... ..	T. H. Collins... ..	2	16	6



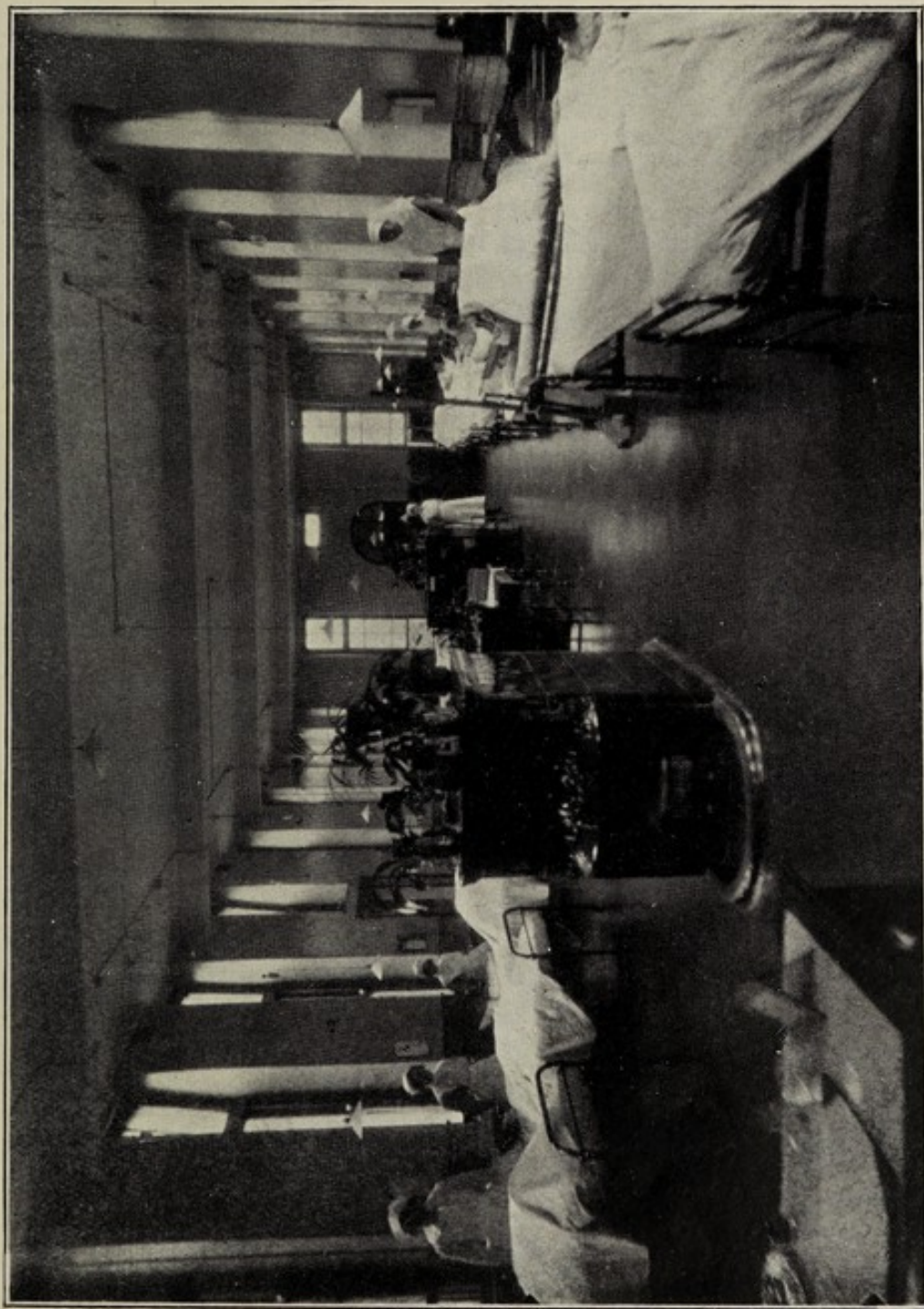

ACCIDENT WARD.



1871



PLACE OF BUSINESS.	DELEGATE.	£	s.	d.
<b>Sundry Manufacturers, etc.—Continued.</b>				
County Window Cleaning Co. ...	J. W. Longstaffe ...	1	5	0
Churchman, J. W....	J. W. Churchman ...	10	3	6
Davis & Sons (Shirebrook) ...	A. Preston ...	10	0	0
Folkes, A., & Sons ...	A. Folkes ...	1	17	4
Hutchinson, W. J. ...	W. J. Hutchinson ...	2	2	0
Kempson and Co. ...	Mr. Slack ...	1	1	0
Mansfield Tramways ...	R. F. Dixon ...	17	0	0
Needham & Co., Ltd. (Sutton)...	H. White ...	6	6	0
Pickard, G., & Son, Ltd. ...	... ..	1	3	0
Pickard, F., Ltd. ...	H. W. Cox... ..	6	15	0
Wharmby, J. J. & Sons ...	W. F. Wharmby... ..	3	3	0
Whitely, Boneham & Co....	A. H. Whitley ...	2	0	0
East Midland Motor Services, Ltd. ...	F. Skidmore ...	15	0	0
Trent Motor Traction Co., Ltd.	G. C. Taylor ...	5	5	0
Gladwyn Parlour Car Services ...	F. Daniels ...	1	17	8

**Other Employees.**

Jennings ...	—, Jennings... ..	1	0	0
Mansfield Empire ...	W. J. Halls Brookes	1	1	0
Mansfield Rescue Station... ..	S. L. Brown ...	2	10	0
Post Office ...	... ..	16	14	6
County Police ...	Supt. W. Neate... ..	22	12	0
Hospital ...	A. H. Limb ...	3	10	4
P.O. Engineering Staff ...	... ..	1	1	0
Newstead Abbey Employees ...	H. German ...	10	0	0
Mansfield Elementary School Teachers ...	A. H. Gelsthorpe ...	44	15	0
West Notts. Association of Teachers ...	J. Busby ...	15	0	0
Midland Bank ...	... ..	0	10	0
	Bank Interest...	3	12	6
		<u>£1876 12 5</u>		

Each Delegate of any Workshop or place of employment paying over to the General Fund a Collection from the Workpeople amounting to £1 or more is entitled to a recommendation for one in-patient for each £1 so paid over, and is also a Governor of the Hospital for 12 months from the date of payment.

In cases where the amount collected is less than £1, recommendations, if required, may be obtained by the Delegates, on application to the Committee.

In cases where assistance is desired in making payments for patients in the Hospital, application must be made to the Hospital Saturday Committee.

JNO. HARROP WHITE, Hon. Treasurer ;

A. H. LIMB, Secretary.

43·2 per cent. of the cases admitted into the Hospital during the year were from the homes of Workpeople other than Miners.



# HOSPITAL SUNDAY, 1928.

## LIST OF COLLECTIONS.

TOWN OR VILLAGE AND PLACE OF WORSHIP.	MINISTER OR OFFICIAL.	£	s.	d.
Church of Christ, Blidworth ...	...	2	0	0
Church of Christ, Blidworth S.S. ...	...	1	1	0
Blidworth Wesleyan Church... ..	Mr. G. W. Yeomans	1	10	6
Boughton Parish Church ... ..	...	4	0	0
Budby Church ... ..	Rev. A. Mandell... ..	3	1	9
Cuckney Church ... ..	Mr. W. Coggan ... ..	4	3	9
Clipstone Church ... ..	Mr. E. Bellfield ... ..	1	0	0
Old Church, Clipstone... ..	...	2	15	6
Clipstone New Village, Wesleyan	Mr. A. A. Westoby... ..	0	17	0
Clipstone Wesleyan ... ..	Mr. C. Brammer ... ..	0	17	6
East Kirkby—				
Wesleyan Church ... ..	Mr. W. Smith ... ..	2	0	0
Edwinstowe—				
Parish Church ... ..	Mr. J. W. Stevenson	3	10	0
Forest Town—				
Parish Church ... ..	Rev. R. P. Tinsley ... ..	1	0	0
Primitive Church ... ..	Mr. E. A. Gillott ... ..	0	14	0
Wesleyan Church ... ..	Mr. S. Banner ... ..	0	3	0
Huthwaite—				
Parish Church ... ..	Mr. T. Goodall ... ..	4	6	2
Wesleyan Church ... ..	Mr. W. Farnsworth	3	0	0
Kirkby-in-Ashfield—				
Wesleyan Church ... ..	Mr. C. Bryan ... ..	2	6	5
Langwith Bassett Church ... ..	...	3	9	2
„ Whaley Thorns Church	Mr. T. Syson... ..	1	17	0
Mansfield—				
Baptist ... ..	Rev. D. M. Thomas	3	0	0
Congregational ... ..	Rev. J. A. Quail ... ..	2	1	3
Friends' Meeting House ... ..	Mr. F. Pickard ... ..	7	0	0
Old Meeting House ... ..	Mr. J. Harrop White	6	12	3
United Methodist... ..	Mr. D. H. Maltby ... ..	4	0	0
Primitive Methodist... ..	Mr. W. S. Lee ... ..	5	0	0
Do. Nottingham Road ... ..	Mr. F. Hardy... ..	2	0	0
Salvation Army ... ..	Adj. Slater ... ..	1	0	0
Church of Christ S.S. ... ..	...	1	0	0
St. Peter's Church ... ..	Mr. W. Hornby ... ..	20	14	3
St. Aidan's ... ..	Mr. T. W. Roper ... ..	1	1	0
St. Lawrence's ... ..	Rev. E. Banting ... ..	3	0	0
St. John's ... ..	Rev. D. Haseler... ..	18	10	3
St. Andrew's ... ..	Mr. J. Bird ... ..	1	2	1
Wesleyan, Bridge Street ... ..	Mr. W. Holloway ... ..	8	6	2
Do. Wood Street ... ..	Rev. W. J. Baker ... ..	1	17	2
Do. Newgate Lane ... ..	...	0	9	4
Do. Brotherhood ... ..	Mr. A. Harman... ..	3	1	0
(Bridge Street)				
Miss Shaw's Men's Class ... ..	W. Ketley ... ..	2	12	1



TOWN OR VILLAGE AND PLACE OF WORSHIP.	MINISTER OR OFFICIAL.	£	s.	d.
<b>Mansfield Woodhouse—</b>				
St. Edmund's ... ..	Rev. J. Lowndes ...	9	18	3
St. Catherine's ... ..	Rev. J. Lowndes ...	1	8	0
United Methodist ... ..	Mr. T. B. Spiby ...	1	12	3
Primitive Methodist ... ..	Mr. W. Robinson ...	2	8	9
St. Chad's ... ..	... ..	1	0	0
Wesleyan ... ..	Mr. S. Parker ...	1	1	0
Congregational ... ..	... ..	1	0	0
Nether Langwith Mission... ..	Miss Tankard ...	0	10	0
<b>Ollerton—</b>				
Parish Church Council... ..	Rev. E. H. Dunnicliff	6	1	7
Wesleyan ... ..	Mr. G. Teather ...	2	2	0
Perlethorpe Parish Church ... ..	Rev. A. Mandall... ..	4	18	3
Pleasley St. Michael's ... ..	Mr. J. Warner ...	1	10	1
Pleasley and New Houghton Wesleyan ... ..	Mr. O. Ball ... ..	1	4	0
<b>Pleasley Hill—</b>				
St. Barnabas' ... ..	Rev. H. Goodrich ...	2	18	1
Wesleyan ... ..	Mr. H. Varley ...	0	13	0
<b>Shirebrook—</b>				
Primitive Methodist ... ..	... ..	1	0	0
Wesleyan ... ..	Mr. G. W. Packman	2	0	0
<b>Skegby—</b>				
Wesleyan ... ..	Mr. G. Daffin ...	0	15	0
<b>Sutton-in-Ashfield—</b>				
Parish Church ... ..	Mr. G. W. Briggs ...	3	3	0
Primitive (Forest Side) ... ..	... ..	0	10	0
Wesleyan ... ..	Mr. W. H. Archer ...	2	10	0
Teversal Parish Church ... ..	Rev. G. E. Eaton ...	2	15	0
<b>Warsop—</b>				
United Methodist ... ..	Mr. J. Ward... ..	2	9	3
Warsop Vale Primitive Methodist	... ..	1	0	0
<b>Rainworth—</b>				
Primitive Methodist ... ..	... ..	3	5	0
Welbeck Abbey and St. Winifred's	Rev. H. McCalman..	3	7	3

---

£196 19 4

---



# Attendance of Members of Board of Management.

## ATTENDANCES OF LADIES.

Present.		Present.	
Mrs. Ellis ... ..	9	Miss Manners ... ..	6
Mrs. Nesbitt ... ..	9	Mrs. T. W. Turner ... ..	6
Mrs. Scott... ..	8	Mrs. Chadburn ... ..	5
Mrs. J. H. White ... ..	7	Mrs. Read... ..	4
Miss Alcock ... ..	6		

## ATTENDANCES OF GENTLEMEN.

Mr. F. N. Ellis ... ..	11	Mr. J. E. Fish ... ..	5
Mr. J. F. Keetley... ..	11	Mr. R. A. Jebb ... ..	4
Rev. D. Haseler... ..	10	Mr. D. H. Maltby ... ..	4
Canon Spencer H. Elliott... ..	9	Mr. E. E. Mawle ... ..	4
Mr. F. Armstrong ... ..	8	Rev. T. Robinson ... ..	4
Mr. A. H. Gelsthorpe ... ..	8	Mr. T. W. Turner ... ..	4
Rev. J. A. Quail... ..	8	Mr. A. K. Burton ... ..	3
Mr. R. Reynolds ... ..	8	Mr. N. D. Todd... ..	3
Mr. J. Harrop White... ..	8	Mr. J. L. Wilson ... ..	3
Mr. J. E. Alcock ... ..	7	Mr. C. H. Heathcote ... ..	2
Mr. T. Smith... ..	7	Rev. H. J. Cundy ... ..	1
Mr. B. C. Westwick ... ..	7	Mr. J. Marriott ... ..	1
Mr. C. W. Chadburn ... ..	6	Mr. J. H. Cash ... ..	0
Mr. W. Pickard... ..	6	Mr. H. Daniel ... ..	0

## ATTENDANCES OF EMPLOYEES' REPRESENTATIVES.

Mr. F. Lickley ... ..	11	Mr. G. W. Wheatman... ..	5
Mr. L. Tagg... ..	11	Mr. W. Evans ... ..	4
Mr. T. Skinner ... ..	10	Mr. E. Henson ... ..	4
Mr. J. N. Wells... ..	10	Mr. J. Cliff ... ..	3
Mr. F. J. Berry... ..	9	Mr. G. Hardy ... ..	2
Mr. G. A. Burgoyne ... ..	9	Mr. H. Willett ... ..	2
Mr. W. Owen ... ..	9	Miss Royce ... ..	1
Miss Bayes ... ..	8	Mr. W. J. Preston ... ..	0
Mr. G. Wheatcroft ... ..	7	Mr. E. Roberts ... ..	0
Mr. S. Brown ... ..	6	Mr. W. Shaw ... ..	0
Miss Sutton ... ..	6		

## ATTENDANCES OF COLLIERY REPRESENTATIVES.

Mr. C. A. Lambert ... ..	3	Mr. R. Ringham... ..	0
Mr. A. Naylor ... ..	1	Mr. J. A. Taylor ... ..	0

## ATTENDANCES OF HONORARY MEDICAL OFFICERS.

A. Hunnard ... ..	2	H. L. Flint ... ..	0
D. W. Daniels ... ..	0	S. Littlewood... ..	0
G. T. Elder ... ..	0		

## ATTENDANCES OF HOUSE AND FINANCE COMMITTEE.

*Mr. J. F. Keetley ... ..	11	Mrs. Chadburn ... ..	3
*Mr. W. Evans ... ..	10	Mr. C. W. Chadburn ... ..	3
*Mr. B. C. Westwick... ..	10	Mr. F. Lickley ... ..	3
*Mr. F. Armstrong ... ..	9	Mrs. Pepper ... ..	3
*Mr. F. N. Ellis ... ..	9	Mr. W. Pickard ... ..	3
*Mrs. Scott ... ..	9	Mr. L. Tagg ... ..	3
*Mr. T. Skinner ... ..	9	Mr. G. A. Burgoyne ... ..	2
*Mrs. Ellis ... ..	7	*Mr. J. Cliff ... ..	2
*Dr. Hunnard... ..	7	Mr. J. E. Fish ... ..	2
*Miss Manners ... ..	7	Mr. A. H. Gelsthorpe ... ..	2
*Mr. J. N. Wells ... ..	7	Rev. J. A. Quail ... ..	2
Mr. J. H. White ... ..	7	Mrs. J. H. White ... ..	2
Miss Alcock ... ..	6	Miss Bayes ... ..	1
*Mrs. Turner ... ..	6	Mr. C. A. Lambert ... ..	1
Mrs. Read ... ..	5	Mr. D. H. Maltby ... ..	1
Rev. D. Haseler... ..	4	Mr. R. Reynolds ... ..	1
Mr. E. E. Mawle ... ..	4	Mr. G. Wheatcroft ... ..	1

\*Appointed for 12 Months.



## MEDICAL AND SURGICAL REPORT.

Patients Admitted	...	...	...	...	...	1916
						—
Major Operations	...	...	...	...	...	689
Minor Operations	...	...	...	...	...	927
						—
						1,616
						—
Casualties (Out-Patients)	...	...	...	...	...	1885
Patients X-Rayed	...	...	...	...	...	3164
Patients who have received Ultra-Violet Ray Treatment	...	...	...	...	...	7645
Patients who have received Massage and Electrical Treatment	...	...	...	...	...	1210

A. L. JOHNSTON,

House Surgeon.



## Report of the Ophthalmic Department.

---

The work of the Ophthalmic Department has been carried on throughout 1928 by the weekly attendance on Wednesdays at 9 a.m. 513 new cases have been dealt with, and a total of 1,360 attendances.

Many of the more serious cases have been taken in to the Nottingham Eye Infirmary under my care.

The work is steadily increasing, which shews how the Department is appreciated.

A. CHRISTIE REID, M.D.,

D.O. (Oxon.).

---

---

## Report of Dental Department.

---

The total number of cases treated in 1928 was 386, of which 240 were treated at the Hospital, the remaining 146 received free treatment at my Surgery.

In addition, a number of fractured jaws were successfully treated.

G. H. HICKMAN, L.D.S.,

Hon. Dental Surgeon.



To  
 The BOARD OF MANAGEMENT of the  
 Mansfield and District Hospital

You may put down my name as a Subscriber to the  
 above Institution of the undermentioned sums :—

Donation to General Fund.....£       :       :

Annual Subscription .....£       :       :

Yours faithfully,

Name.....

Address.....

Date.....

If it is wished that this money should be paid through  
 a Banker, please fill up the following form:—

To Messrs.....

Bankers.....

Please pay to the Treasurer of the Mansfield and Dis-  
 trict Hospital, or Order at the National Provincial Bank,  
 Limited, Mansfield, the above-mentioned sums, and pay  
 the said Subscription Annually on the 1st February until  
 further orders and charge the same to my account.

Name.....

When filled up, please detach and forward to the Secretary,  
 Mansfield and District Hospital.



## FORMS OF BEQUEST.

---

The following Forms are inserted for the guidance of persons disposed to contribute to the support of the Hospital by their Wills :—

Where Money, Stocks, or Securities are concerned—

*“ I give and bequeath to the Mansfield and District Hospital, to be applied to the general purposes of the Institution the sum of £— free from Legacy Duty and all other deductions and direct the same to be raised out of such part of my personal estate as may be lawfully bequeathed to Charitable purposes. And I further direct that the receipt of the Secretary for the time being of the said Institution shall be sufficient discharge for the Legacy.”*

Where Land or Houses are concerned—

*“ I give and devise unto the Trustees for the time being of the Mansfield and District Hospital, all those lands, houses, and hereditaments known as (here describe them by situation, boundaries, extent and occupation as nearly as possible) for the benefit of the said Institution.”*



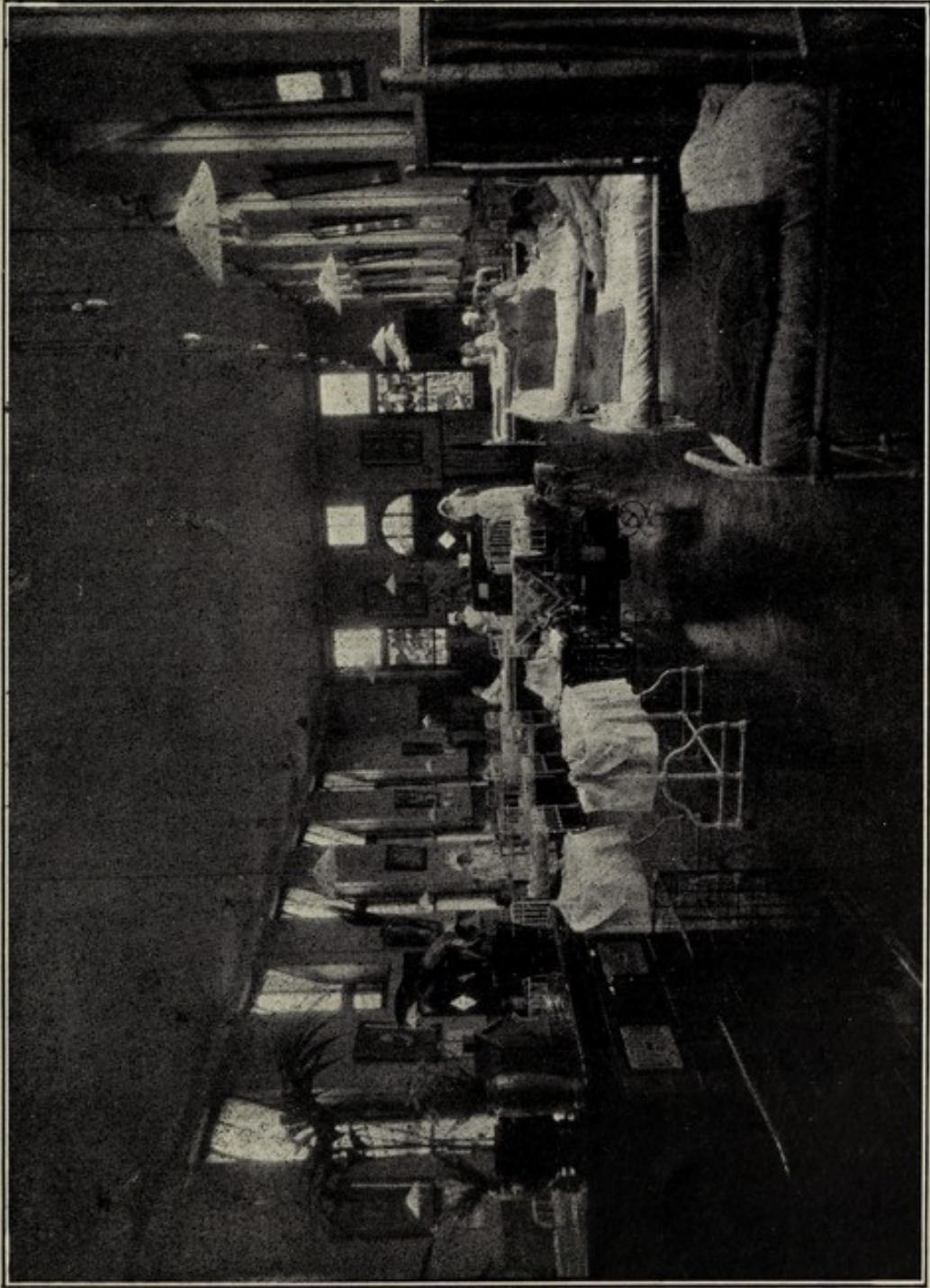

CHILDREN'S WARD.



1875



Faint, illegible text, possibly bleed-through from the reverse side of the page.



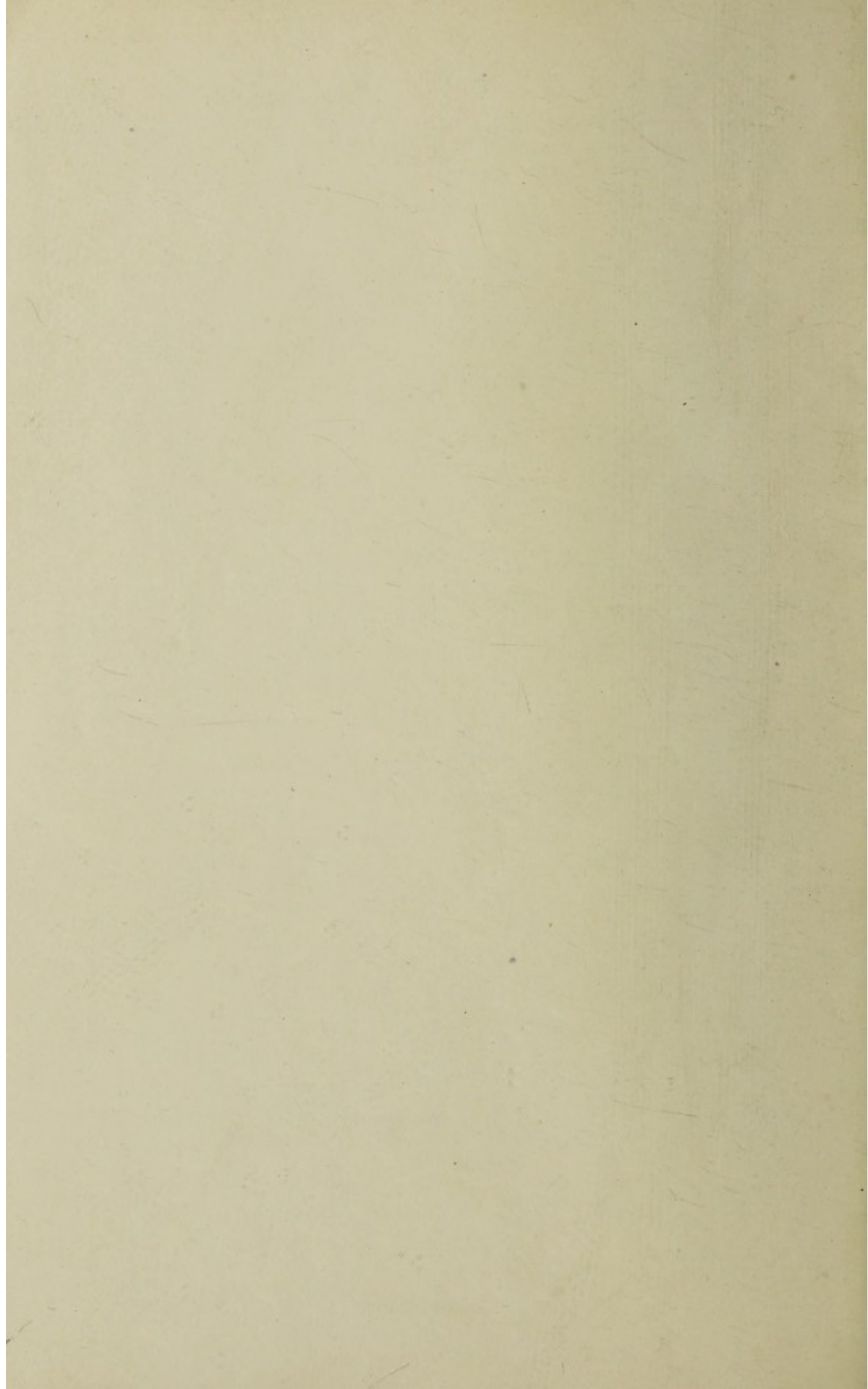



“ It is impossible nowadays for any person to argue any longer, as has been so frequently argued in the past, viz. :—That the Voluntary Hospital System is justified and should be maintained, because under this System a vast amount of sickness and suffering is cured and relieved, at little or no cost to the Public Purse. I think it should rather be argued that the strength of the Voluntary Hospital System and the real justification for its continuance, should be based upon the fact that this immense volume of work is carried out *more efficiently and more economically* than it can be by any other known method or system.”

F. N. KAY MENZIES, M.D., F.R.C.P.E., D.P.H.



KING EDWARD VII. MEMORIAL WING, MANSFIELD HOSPITAL.

