

Report and statement of accounts : 1937 / Lord Mayor Treloar Cripples Hospital and College (Alton, Hampshire, England).

Contributors

Lord Mayor Treloar Cripples Hospital and College (Alton, Hampshire, England)

Publication/Creation

[Place of publication not identified] : [publisher not identified] 1937

Persistent URL

<https://wellcomecollection.org/works/c36cdwpv>

License and attribution

This work has been identified as being free of known restrictions under copyright law, including all related and neighbouring rights and is being made available under the Creative Commons, Public Domain Mark.

You can copy, modify, distribute and perform the work, even for commercial purposes, without asking permission.



Wellcome Collection
183 Euston Road
London NW1 2BE UK
T +44 (0)20 7611 8722
E library@wellcomecollection.org
<https://wellcomecollection.org>

C. R.
OF HEALTH
- OCT 1937

11

Library

Alton.

Hampshire.



1936 - 1937

Handwritten signature 2/10.

WELLCOME
LIBRARY
Author
WE28
.B E5
L86
1937



22501603306

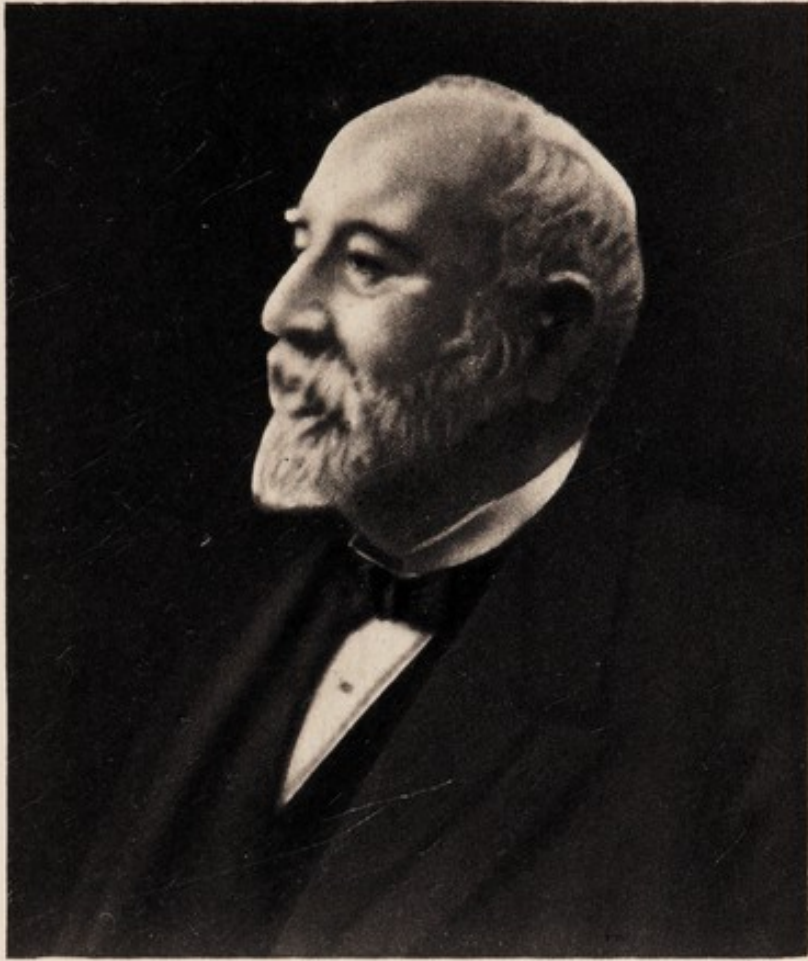

THE FOUNDER



Digitized by the Internet Archive
in 2019 with funding from
Wellcome Library

<https://archive.org/details/b31694500>

LORD MAYOR TRELOAR
CRIPPLES' HOSPITAL AND COLLEGE
ALTON, HANTS,
AND SEASIDE BRANCH, HAYLING ISLAND.



REPORT AND
STATEMENT OF ACCOUNTS

For Year Ending
31st MARCH, 1937.

Communications to London Office :

ALTON HOUSE, 25, ELY PLACE, E.C.1.

Telephone :
HOLBORN 1838.

Telegrams :
TRECRIIP, SMITH, LONDON.

LORD MAYOR TRELOAR CRIPPLES' HOSPITAL AND COLLEGE

Trustees :

The Rt. Rev. and Rt. Hon. The LORD BISHOP OF LONDON,
D.D., K.C.V.O.

Miss FLORENCE TRELOAR.

The Rt. Hon. THE LORD MAYOR OF LONDON.

Col. The Hon. FREDERICK LAWSON, D.S.O., M.C. (*Chairman*).

T. J. HARROWING, Esq., C.C. (*Treasurer*).

Secretary :

H. B. HARPER, J.P.

Bankers :

MIDLAND BANK LTD.

LLOYDS BANK LTD.

Hon. Solicitors :

Messrs. HYDE, MAHON & PASCALL,
33, ELY PLACE, E.C.1.

Auditors :

Messrs. PANNELL & CO.,
13, BASINGHALL STREET, E.C.2.

LONDON OFFICE : 25, ELY PLACE, E.C.1.

Telephone
HOLBORN 1838.

Telegrams :
TRECRIP, SMITH, LONDON.

Honorary Medical Board

- *Dr. L. S. T. BURRELL, M.A., M.D., F.R.C.P.
- Sir E. FARQUHAR BUZZARD, Bart., K.C.V.O., M.A., M.D., F.R.C.P.
(Regius Professor of Physic, University of Oxford).
- Sir MAURICE CASSIDY, K.C.V.O., C.B., M.A., M.D., F.R.C.P.
- Rt. Hon. LORD DAWSON, P.C., G.C.V.O., K.C.B., M.D., F.R.C.P.
- *Dr. R. S. FREW, M.D., F.R.C.P.
- *Dr. GORDON M. HOLMES, C.M.G., C.B.E., F.R.S., M.D., F.R.C.P.
- *Dr. REGINALD LIGHTWOOD, M.D., F.R.C.P.
- Dr. R. A. LYSTER, M.D., B.CH., B.S.C., D.P.H.
- Sir HUMPHRY ROLLESTON, Bart., G.C.V.O., K.C.B., M.D., F.R.C.P.
- *Dr. J. H. THURSFIELD, M.A., M.D., F.R.C.P.
- *Dr. F. H. YOUNG, O.B.E., M.D., F.R.C.P.
- *Sir WILLIAM H. WILLCOX, K.C.I.E., C.B., C.M.G., M.D., F.R.C.P.
- *O. L. ADDISON, Esq., M.B., B.S., F.R.C.S. (Chairman, Executive Committee).
- Sir JAMES BERRY, B.S., F.R.C.S.
- F. F. BURGHARD, Esq., C.B., M.D., M.S., F.R.C.S.
- *H. A. T. FAIRBANK, Esq., D.S.O., O.B.E., M.S., F.R.C.S.
- *Sir HAROLD GILLIES, C.B.E., F.R.C.S.
- *Sir CHARLES GORDON-WATSON, K.B.E., C.M.G., F.R.C.S.
- *P. MAYNARD HEATH, Esq., M.B., M.S., F.R.C.S.
- H. S. PENDLEBURY, Esq., M.A., M.B., B.CH., F.R.C.S.
- A. SIMPSON SMITH, Esq., M.A., M.CH., F.R.C.S.
- Sir CUTHBERT WALLACE, Bart., K.C.M.G., C.B., M.B., F.R.C.S.
- *A. E. MORTIMER WOOLF, Esq., B.A., M.B., F.R.C.S.

*Members of Executive Committee.

Hon. Consulting Plastic Surgeons:

Sir HAROLD GILLIES, C.B.E., F.R.C.S.
T. POMFRET KILNER, Esq., M.B., F.R.C.S.

Hon. Consulting Ophthalmic Surgeon:

Sir W. STEWART DUKE-ELDER, M.D., D.S.C., PH.D., F.R.C.S.

Hon. Anaesthetist:

Dr. J. T. HUNTER, M.R.C.S., L.R.C.P.

Consulting Orthopædic Surgeons:

H. A. T. FAIRBANK, Esq., D.S.O., O.B.E., M.S., F.R.C.S.
Professor E. W. HEY GROVES, D.S.C., M.D., M.S., F.R.C.S.

Assistant Consulting Orthopædic Surgeon:

E. A. LINDSAY, Esq., F.R.C.S.

Consulting Ophthalmic Surgeon:

R. FOSTER MOORE, Esq., O.B.E., M.A., B.CH., F.R.C.S.

Consulting Ear, Nose and Throat Surgeon:

N. A. JORY, Esq., F.R.C.S.

Pathologist and Bacteriologist:

Dr. R. L. VOLLUM, M.A., D.PHIL.

Medical Superintendent:

Sir HENRY GAUVAIN, M.A., M.D., M.C., F.R.C.S.

Assist. Medical Officers:

Dr. C. E. M. JONES, B.A., M.B., B.C.
H. H. LANGSTON, Esq., M.B., B.S., F.R.C.S.
Dr. E. B. Z. MASTERMAN, M.R.C.S., L.R.C.P.

Dentist:

P. W. BINSTED, Esq.

Chaplain:

Rev. J. R. S. STRANACK, M.A.

Matron:

Miss D. H. G. HOLBOROW.

Steward:

R. AITKEN.

CONTENTS.

	PAGE
Trustees' Report - - - - -	5
Income and Expenditure Account - - - - -	11
Board of Education Returns - - - - -	18
Ministry of Health Returns - - - - -	20
Medical Report - - - - -	22
Medical Statistics - - - - -	35
School Report - - - - -	36
College Report - - - - -	36
Queen Alexandra League and Local Associations - - - - -	39
Rules for Admission to Hospital - - - - -	46
" " " College - - - - -	47
Form of Bequest - - - - -	48
Naming of Cots - - - - -	48
Wards and Cots Named - - - - -	49
In Memoriam Gifts - - - - -	50
Income Tax Recovery - - - - -	Last Page
Bankers' Order Form - - - - -	ditto

REPORT OF THE TRUSTEES.

THANKS to the generosity of friends a booklet, descriptive of the Hospital since its foundation and the re-building from 1929 to 1937, is being sent to all subscribers.

This Report, therefore, is but a brief outline of the activities of the past year.

The Coronation of their Majesties The King and Queen was fittingly celebrated both at Alton and the Seaside Branch at Hayling Island. All associated with the Hospital will remember with pride the visit of King George and Queen Elizabeth when they were Duke and Duchess of York in 1923. Souvenirs were presented to all the patients, and through the kindness of the British Hospitals Association and the generosity of the Philco Radio Corporation, Souvenir Programmes were also presented to the patients and the College boys.

In June last the rebuilt Hospital was formally opened by His Royal Highness The Duke of Kent.

Few Hospitals have been so fortunate in Royal patronage as that founded by Sir William Treloar, and the visit of the Duke of Kent was but a further mark of Royal sympathy with any cause that has for its object the restoration to health of the suffering.

No higher tribute to the work of the Hospital can be expressed than by quoting from the speech of His Royal Highness at the opening of the Hospital:—

“ I am very glad to have been able to come to Alton to-day to open the new buildings of this great hospital. During the last few years I have visited a great number of hospitals, and have

been very impressed by the high degree of efficiency which I have seen. The modern hospital is no longer a building adapted to the needs of treating the sick, but a building scientifically planned, in which every detail has received the most careful consideration, both from the medical and architectural standpoint. The new buildings of the Lord Mayor Treloar Hospital, as you will see, entirely conform to this very high standard. They are a worthy shell for the fine work that has been done by the Hospital since it was founded. There is, I think, no feature of the civilisation of the twentieth century more distressing than the amount of suffering among children. The enormous advance in medical science and medical skill has saved the lives of countless thousands of small children who would not have survived the hardships of former times. This is a great achievement, but it is only a half measure, because until we can help all these children to lead a normal life, unhampered by illness or suffering, we have not justified our progress. I should like to think that in years to come a Hospital of this nature will be superfluous. If I am thinking too far ahead, it is because I feel sure that all of you who have worked so hard for this Hospital must feel, as I do, that it is our first duty to look after our children, and as we do not want them to suffer, so we want to prevent other children from suffering too."

The Trustees feel they are voicing the wishes of all friends of the Hospital in expressing to His Royal Highness humble and grateful thanks for his encouragement.

The Trustees are further happy to report that it was possible to revive "Hampshire Day" during the past year, when the Lord Lieutenant of the County, Lord Mottistone, and distinguished representatives of Public Authorities visited the Hospital. Not only in Hampshire but throughout the Country Public Authorities cooperate cordially with the Hospital in its efforts to cure and prevent crippling defects, so saving future citizens from being a charge on Public funds.

Opportunity was taken on this day to formally present to the Hospital "The News Chronicle" Wireless Installation. This Installation, consisting of twenty loud speakers throughout the

Hospital, is an endless source of pleasure to the children and particularly helpful in education as referred to in the School Report. The Trustees gratefully reiterate their thanks to Mr. B. F. Crosfield and the "News Chronicle" Wireless Fund.

There have been many visits of distinguished medical and scientific bodies and the Trustees are always most happy that the experience gained at Alton should be at the disposal of those interested in child welfare.

Financial support has been well maintained during the year and the Trustees cannot adequately express their appreciation of the splendid help received throughout the difficult years of re-building; help which has ensured the Hospital being carried on to the limit of its capacity and the new buildings erected without incurring debt.

In this direction the value of the work of the Queen Alexandra League cannot be over emphasised. Local Honorary Secretaries throughout the country have continued their splendid collections, and in addition to the annual contribution of £7,500 to the maintenance fund of the Hospital have contributed substantially to the re-building, and it may be frankly stated the work could not have been maintained without such help. The Trustees welcome the opportunity of once more expressing their grateful thanks to and deep appreciation of the fine work of, the Vice-Presidents, Companions, and Local Honorary Secretaries of the League.

Very generous assistance has once more been given through the medium of the Stock Exchange v. London Banks Football Match. £750 was received as a result of the Match this year. This is another record result, and grateful thanks are due to the organisers and especially to the Honorary Treasurers. The Trustees also take the opportunity of again expressing their indebtedness to the Directors of the Arsenal Football Club for their valued help.

The Trustees refer with particular pleasure to contributions received towards the re-building from the College Old Boys' Association. No more practical expression of appreciation could be offered than financial help from those who received training in the College (and many treatment in the Hospital before training),

and a tablet has been placed in the Main Hall of the Silver Jubilee Treatment Centre commemorating the gifts.

Expenditure during the past year calls for little comment beyond the heavy call for re-building and certain capital expenditure on existing plant at Alton and the Seaside Branch at Hayling Island.

During the year the change over of electric voltage at Alton was completed, and at Hayling electricity supply became available from the Portsmouth Corporation Electricity Department. It was therefore decided to do away with the old generating plant at the Hospital which was proving somewhat costly on account of continual repairs. The change over necessitated rewiring the whole of the Hospital and Staff Houses and opportunity was taken to arrange for very necessary repairs and re-decorations.

From the Medical Report it will be noted that all the beds in the Hospital have been in full occupation throughout the year and the attention of subscribers is particularly drawn to the greater facilities that are now available for the treatment of patients by the Silver Jubilee Treatment Centre, which was taken into use on 23rd December.

The varying types of patients now received rendered necessary the appointment of a further Consulting Orthopædic Surgeon and the Trustees are glad to be able to report that Professor Hey Groves, D.Sc., M.D., M.S., F.R.C.S., has joined the Consulting Staff. Dr. John T. Hunter, who has kindly given his services to the Hospital for some little time past, has been appointed Honorary Anæsthetist to the Hospital.

The Trustees deeply regret to record the death of Mr. T. H. Just, Consulting Ear, Nose and Throat Surgeon, who had given valuable services to the Hospital for some years past. Mr. N. A. Jory, F.R.C.S., has been good enough to accept the vacant post.

Owing to pressure of work in other directions Mr. J. H. Doggart, Consulting Ophthalmic Surgeon, has resigned, and Mr. R. Foster Mocre, F.R.C.S., has been appointed in his place.

The Trustees are also happy to report that Sir William Willcox, M.D., has accepted an invitation to join the Executive Committee of the Honorary Medical Board.

The Trustees tender very sincere and cordial thanks to the Honorary Medical Board and to the Medical Staff for splendid services rendered, and also gladly acknowledge the good work of the Nursing Staff.

The Domestic Staff have now been provided with excellent living accommodation, the newly built Domestic Block having been taken into occupation on 3rd March.

Good progress is being made with the new Night Nurses' Quarters, which it is hoped will be occupied at no distant date.

The work of the School and the College has continued on normal lines.

Reference was made at the opening of the Hospital to the fact that the College in comparison with the Hospital is in a somewhat primitive condition, and now that the reconstruction of the Hospital is practically completed the Trustees feel it is essential to seriously consider the re-building and possible extension of the College in order to provide for the training of crippled girls. This proposal may be the subject of a special report.

To prevent crippling defects and ensure the physical fitness of the rising generation is the Hospital's ideal, but, unfortunately, there must always be some so crippled that special training is essential to equip them to be self-supporting.

Most cordial thanks are expressed to everyone who has assisted the work at Alton in any way—it is not possible to mention all by name in a brief report. The Hospital is a record of achievement and the children in the Wards a living argument for continued help.

The Trustees warmly invite subscribers to visit "The Happy Hospital" at Alton, and the experience thus gained will be the most practical thanks.

FREDERICK LAWSON, *Chairman.*

H. B. HARPER, *Secretary.*



INCOME AND EXPENDITURE
ACCOUNT
AND STATISTICS

for the year ending 31st March, 1937.

LORD MAYOR TRELOAR CRIPPLES

Dr. *Income and Expenditure Account for*

				INCOME.					
Ordinary				£	s.	d.	£	s.	d.
ANNUAL SUBSCRIPTIONS	6,174	6	9			
DONATIONS	3,235	16	1			
				£	s.	d.			
DONATION FOR ENDOWMENT	...			50	10	0			
INVESTED	...			50	10	0	—	—	—
TRUSTEES OF THE LATE BERNHARD BARON (PART OF £5,000) FOR BERNHARD BARON WARD				1,000	0	0			
TRANSFERRED TO BUILDING FUND				1,000	0	0	—	—	—
QUEEN ALEXANDRA LEAGUE	7,500	0	0			
ALEXANDRA ROSE DAY (per H.R.H. Princess Victoria)	250	0	0			
INVESTED PROPERTY—									
Dividends and Interest	...			15,938	12	2			
Rents	884	8	5			
Income Tax refunded	...			3,201	4	6			
				20,024	5	1			
<i>Less</i> Annuities charged on Dividends	29	8	6	19,994	16	7
INVESTMENTS FOR SPECIAL PURPOSES—									
The Edward and Lillian Emily Budgen (of Egham) Benefaction	36	5	4			
(£906.11.0 4% Consolidated Stock)									
Interest on Deposit	10	18	4			
PATIENTS' PAYMENTS	1,950	1	10			
Contributions from County and Borough Councils, &c.	...			13,853	2	10			
Other Authorities for Mainte- nance	6,947	8	0	22,750	12	8
BOARD OF EDUCATION — EDUCATIONAL AND MEDICAL GRANTS—									
Hospital	2,632	10	0			
College	417	15	0	3,050	5	0
Total Ordinary Income					63,003	0	9
Carried forward					£63,003	0	9

HOSPITAL AND COLLEGE.

the year ended 31st March, 1937.

Cr.

EXPENDITURE.

Maintenance.	£	s.	d.	£	s.	d.
PROVISIONS				10,257	5	6
SURGERY AND DISPENSARY—						
Drugs, Chemicals, Disinfectants, &c. ...	570	9	6			
Dressings, Bandages, &c.	408	14	11			
Instruments and Appliances	1,348	15	0			
Wines and Spirits	4	3	11			
Sundries	9	3	0			
	—————			2,341	6	4
DOMESTIC—						
Renewals and Repairs of Furniture, Bedding and Linen	1,757	18	1			
Renewals and Repairs of Hardware, Crock- ery, Brushes, &c.... ..	334	11	1			
Cleaning and Chandlery	280	7	1			
Water	411	4	2			
Coal, Oil, Wood, &c.	4,696	2	4			
Electric Lamps, &c.	327	6	8			
Uniforms (Nurses', Porters', &c.)	468	8	3			
Patients' Clothing	262	10	9			
Sundries	309	16	10			
	—————			8,848	5	3
LAUNDRY—						
Material	150	17	0			
Wages	421	14	0			
	—————			572	11	0
ESTABLISHMENT—						
Insurance	369	15	10			
Repairs and Renewals, and Equalisation Fund	2,354	14	10			
Garden—Wages	573	1	0			
Materials	114	17	1			
	—————			3,412	8	9
Carried forward				£25,431	16	10

Income and Expenditure Account for the

Dr.

		INCOME.					
		£ s. d.			£ s. d.		
	Brought forward ...				63,003	0	9
Extraordinary—							
LEGACIES—							
	The late Martin Edwards, Esq. ...	1,000	0	0			
	„ Mrs. Louisa Bethel ...	50	0	0			
	„ A. Whittet, Esq. (further payments) ...	291	4	1			
	„ Mrs. Sarah Mackay Trust ...	119	8	3			
	„ H. I. Blake, Esq. ...	5	0	0			
	„ J. H. Danks, Esq. ...	10	0	0			
	„ Miss Lucy Maria Banyard ...	100	0	0			
	„ Rev. J. Stanley (part payment) ...	38	16	0			
	„ Henry Stabler, Esq. ...	30	14	7			
	„ A. H. Wilson, Esq. ...	500	0	0			
	„ Miss C. S. Turner ...	2,869	11	6			
	„ Mr. Deputy G. T. S. Tranter ...	100	0	0			
	„ Mrs. E. S. Wren ...	189	12	11			
	„ Miss Ellen Wright ...	100	0	0			
	„ Miss M. A. Long ...	456	3	7			
	„ W. A. Brown, Esq. ...	1,000	0	0			
	„ Mrs. E. Butler ...	50	0	0			
	„ Miss Francis Evans ...	900	0	0			
	„ Miss M. H. Everill ...	25	0	0			
	„ Miss J. Rapley... ...	1,165	3	1			
	„ E. M. Emanuel, Esq. ...	100	0	0			
	„ Mrs. S. Fraser (part payment) ...	750	0	0			
	„ Mrs. A. L. Macfayden ...	2,627	14	9			
	„ Dr. Wm. Briggs ...	55	3	9			
	„ S. Mendelssohn, Esq. ...	66	13	4			
	„ Miss E. Saltmarsh (further payment) ...	78	4	6			
	„ Mrs. H. M. Browne ...	25	0	0			
	„ Mrs. A. E. Dell ...	150	0	0			
	„ Miss R. J. Fullard (on account) ...	50	0	0			
	„ Mrs. M. A. Haddon ...	25	0	0			
	„ Miss A. Nunneley ...	100	0	0			
	„ R. Austen, Esq. ...	50	0	0			
	„ Miss J. E. Williamson ...	300	0	0			
	„ Miss B. Davies... ...	1,000	0	0			
	„ Miss E. J. Gale ...	100	0	0			
	„ H. Sweet, Esq. (further payment) ...	868	2	3			
	„ Miss E. E. Stokes ...	100	0	0			
	„ Mrs. E. Whitehead ...	1,000	0	0			
	„ W. Hunnable, Esq. (further payment) ...	25	0	0			
	„ Mrs. H. M. A. Hankey ...	100	0	0			
	„ J. Barker, Esq. ...	250	0	0			
	„ Miss M. E. Wade ...	733	4	2			
	„ H. Clarke, Esq. ...	935	18	4			
	„ W. K. Burton, Esq. (final payment) ...	5	19	2			
	„ J. Williams, Esq. ...	9	0	0			
	„ P. G. W. McKechnie, Esq. ...	1,000	0	0			
	„ Miss E. S. New... ...	2,500	0	0			
	„ H. Wood, Esq. ...	25	0	0			
	„ Mrs. A. Bell ...	300	0	0			
	„ Dr. S. T. Taylor ...	100	0	0			
	„ J. J. Cooper, Esq. (on account) ...	15	18	10			
	Carried forward ...	22,446	13	1	63,003	0	9

EXPENDITURE.					£	s.	d.	£	s.	d.
Brought forward								25,431	16	10
SALARIES, WAGES, &c.—										
Medical	3,124	0	10			
Dental	160	13	0			
Dispensing	280	11	10			
Technicians	513	17	0			
Nursing	4,244	19	11			
Other Officers	1,327	3	5			
Mechanics, &c....	2,281	1	2			
Porters	1,605	6	3			
Domestic Servants	1,310	15	2			
								14,848	8	7
MISCELLANEOUS—										
Printing and Stationery	237	3	3			
Postage, Telephone, &c.	464	8	7			
Advertisements	11	16	3			
Sundries	299	6	7			
								1,012	14	8
Total Cost of Maintenance				41,293	0	1
Administration—										
MANAGEMENT—										
Official Salaries	2,775	12	7			
„ Printing and Stationery	411	16	8			
„ Postages and Telegrams	224	6	0			
Law Charges and Auditors' Fees, &c.	90	19	2			
Sundries and Travelling Expenses	356	5	6			
								3,858	19	11
FINANCE—										
Appeals	231	10	5			
Contributions to other institutions	5	5	0			
Festivals, Bazaars, &c.	288	4	1			
								524	19	6
Total Cost of Administration				4,383	19	5
Total Cost of Maintenance and Administration				45,676	19	6
Rates and Taxes—										
Rates, &c., London Office	202	11	5			
Rates and Taxes	2,090	15	3			
Total Rates and Taxes				2,293	6	8
Total Ordinary Expenditure				47,970	6	2
Carried forward...				£47,970	6	2

Income and Expenditure Account for the

Dr.

INCOME.		£	s.	d.	£	s.	d.
	Brought forward ...	22,446	13	163,003	0	9	
IN MEMORIAM GIFTS (as detailed on page 50)	...	197	10	6			
		22,644	3	7			
		22,533	14	8			
Amount invested	110	8	11			
„ held for investment	...	22,644	3	7			
BALANCE				5,805	6	9

£68,808 7 6

The following have been received from the estate of Miss Jane Rapley :

£250 Canadian Pacific Railway 4% Preference Stock.

From the estate of Alexander Whittet :

£244 . 15s. 11d. 3% Local Loans.

£1,579 . 17s. 8d. 3½% War Loan.

From the estate of the Rev. John Stanley :

£795 3½% War Loan.

year ended 31st March, 1937—continued.

Cr.

EXPENDITURE.								£	s.	d.
Brought forward	47,970	6	2
COLLEGE	1,235	7	10
COLLEGE SCHOOL	441	16	9
HOSPITAL SCHOOL	3,337	16	2
SURGICAL APPLIANCES SHOP	499	13	8
AMBULANCE SERVICE AND TRANSPORT	954	5	0
TRAVELLING (children)	45	5	1
OUT-PATIENTS' DEPARTMENT	71	0	3
								<hr/>		
Expenditure	54,555	10	11
								£	s.	d.
CAPITAL EXPENDITURE	2,252	16	7
TRANSFER TO BUILDING FUND	12,000	0	0
								<hr/>		
								14,252	16	7
								<hr/>		
								£68,808	7	6
								<hr/>		

We have examined the above account with the counterfoil receipts and vouchers and find the same correct.

PANNELL & CO.,

Chartered Accountants,

13, Basinghall Street, E.C.2.

7th August, 1937.

**BOARD OF
LORD MAYOR TRELOAR CRIPPLES'**

Dr.

For Financial Year

INCOME.

	HOSPITAL SCHOOL.			COLLEGE SCHOOL.			COLLEGE CONTINUATION CLASSES.		
	£	s.	d.	£	s.	d.	£	s.	d.
RECEIVED FROM MONEYS PROVIDED BY PARLIAMENT OR FROM LOCAL RATES.									
Grant from Board of Education ...	2,705	11	6	157	10	6	269	15	2
Contributions from—									
(a) Local Education Authorities	4,888	0	9	444	8	6	862	18	7
(b) Public Assistance Cttees. ...	370	5	9	—			84	0	0
(c) Public Health Authorities	11,318	3	1	179	5	6	103	4	0
Contributions in respect of Scholars or Students otherwise than as above	1,464	18	7	137	1	1	122	14	11
FROM OTHER SOURCES—									
Sale of Work produced in School and College... ..	102	17	3	321	18	8	542	4	4
Sale of Splints and Surgical Appli- ances	242	2	0	14	15	4	24	16	5
Refund of Employers' Superannuation Contributions	1	1	2	—			—		
Adjustment of Superannuation Con- tribution	1	1	2	—			—		
SUPPLIED BY GENERAL FUNDS OF THE HOSPITAL	20,973	10	11	1,700	15	6	2,894	7	2

TOTALS	£42,067	12	2	2,955	15	1	4,904	0	7
---------------	---------	----	---	-------	----	---	-------	---	---

*WE HEREBY CERTIFY that we have examined the above Statement of Accounts
Children and College Boys actually recorded as attending the Hospital School, College School and*

15th July, 1937.

EDUCATION RETURNS 32 D.
HOSPITAL SCHOOL AND COLLEGE.

ended 31st March, 1937.

Cr.

EXPENDITURE.

	HOSPITAL SCHOOL.		COLLEGE SCHOOL.		COLLEGE CONTINUATION CLASSES.	
	£	s. d.	£	s. d.	£	s. d.
Salaries of—						
(a) Head Teachers	343	10 0	146	13 10	247	1 2
(b) Assistant Teachers in Full Time Employment	2,716	17 8	—	—	—	—
(c) Other Teachers and Instructors...	—	—	342	16 11	577	7 9
(d) i.—Medical Officers, Matron and Nurses	6,617	18 3	151	16 9	255	14 2
ii.—All other Officers, excluding the Secretary and Clerical Assistants	2,439	2 3	148	10 7	250	4 0
Administration—						
(a) Salaries of the Secretary and Clerical Assistants	2,107	2 4	128	6 1	216	1 5
(b) Printing, Office Stationery and Postage	1,251	13 8	76	4 8	128	7 7
(c) Other Expenses	752	2 1	44	18 9	75	13 9
Books, Stationery and other materials for purposes of Instruction	291	6 2	349	11 4	588	14 6
Clothing for Scholars or Students ...	227	9 11	104	0 10	175	4 4
Medical Treatment and Care of Scholars or Students, excluding payments in respect of Salaries entered under (d) (i) above	2,398	15 3	146	0 3	246	1 5
Boarding expenses in respect of 147 Officers and Servants, and 363 Scholars or Students	8,000	4 1	410	0 2	616	0 3
Wages of Servants	995	3 2	60	11 4	102	0 6
Washing	434	13 4	26	9 2	44	11 5
Replacement of Furniture, Apparatus and Equipment	1,588	8 0	97	0 3	163	0 5
Upkeep of Buildings—						
(i) Ordinary Repairs	3,519	4 9	214	5 10	360	18 1
(ii) Other Expenses (including Insurance)	280	16 4	17	1 6	28	15 1
Upkeep of Grounds	522	6 4	31	15 8	53	10 5
Fuel, Light and Cleaning	4,338	0 2	264	0 0	445	0 0
Rates and Taxes	1,740	18 6	106	0 4	178	11 0
Employers' Contributions (Teachers' (Superannuation) Act, 1925)	153	0 5	7	6 8	12	7 1
Other Expenses—						
Uniforms—Nurses', Porters', etc. ...	590	3 1	36	0 5	61	0 6
Motor Ambulance Service	724	8 7	44	2 1	74	5 7
Travelling—Children	34	7 10	2	1 8	3	10 2
Sundries	—	—	—	—	—	—
TOTALS	£42,067	12 2	2,955	15 1	4,904	0 7

and have ascertained by audit the correctness thereof. It is based on the average number of College Continuation Classes as approved by the Managers of the Institution.

PANNELL & CO.,
Chartered Accountants.

**COPY OF MINISTRY OF
RENDERED FOR
STATEMENT SHOWING THE AVERAGE COST PER PATIENT**

(1) In completing this form only the expenditure

(2) Central administrative

ITEM.	Gross Total Cost (to nearest £).	Average cost per patient per week
	£	s. d.
1. SALARIES, WAGES, UNIFORMS AND DRESSES OF STAFF* (including employees' contributions to Superannuation Funds, and National Health and Pensions and Unemployment Insurance) :—		
(a) Medical Staff	3,123	3 3·6
(b) Matron and Nursing Staff	4,993	5 3·4
(c) Other Staff (excluding Laundry Staff)	9,964	10 6·4
TOTALS OF ITEM 1	18,080	19 1·4
2. PROVISIONS FOR PATIENTS AND STAFF :—		
(a) Meat (including bacon, fish and poultry) ...	2,982	3 1·8
(b) Milk	1,992	2 1·3
(c) Other Provisions	4,089	4 3·9
TOTALS OF ITEM 2	9,063	9 7·0
Totals of Items 1 and 2 brought down ...	27,143	28 8·4
3. DRUGS AND MEDICAL AND SURGICAL APPLIANCES (including Malt and Oil and similar preparations) ...	2,375	2 6·1
4. FUEL, LIGHT, WATER AND LAUNDRY (Coal, Coke, Wood, Oil, Petrol (exclusive of expenditure under Item 7), Gas and Electric Current, Water, including Water Rates, Wages of Laundry Staff and Cost of Laundry Materials)	5,262	5 6·8
5. DOMESTIC RENEWALS, REPAIRS AND ADDITIONS (Furniture, Bedding, Linen, Crockery, Hardware, Disinfectants, Cleaning Materials (excluding Laundry), Education and Training Sundries)	2,904	3 0·8
6. STRUCTURAL ADDITIONS, ALTERATIONS, RENEWALS, REPAIRS AND PAINTING (Buildings, Plant and Machinery)	2,163	2 3·4
7. AMBULANCE AND OTHER TRANSPORT (Motor and Horse Transport, Other Travelling Expenses of Staff and Patients)	875	11·1
8. EXPENDITURE ON FARM AND GARDEN	—	—
9. MISCELLANEOUS EXPENDITURE (excluding Items 10 and 11)	887	11·3
Totals of Items 1 to 9 carried forward ...	41,609	43 11·9

HEALTH FORM H 2 (T)

HOSPITAL ONLY.

PER WEEK DURING THE YEAR ENDED 31ST MARCH, 1937.

defrayed out of revenue is taken into account.

expenditure is not included.

ITEM.	Gross Total Cost (to nearest £).	Average cost per patient per week.
	£	s. d.
Totals of Items 1 to 9 brought forward ...	41,609	43 11·9
10. RENT, RATES (excluding Water Rates), TAXES AND INSURANCE (fire, burglary, etc.)	2,155	2 3 3
11. LOAN CHARGES	—	—
GRAND TOTALS	43,764	46 3·2
12. <i>Deduct</i> : Income (other than income in respect of the treatment of patients), viz. :—	£	
(a) Income from Farm and Garden... ..	78	
(b) Sale of School Produce and Sur- gical Appliances	381	
	459	5·8
NET TOTALS	£43,305	45 9·4

* Item 1.—The average number of total resident staff was 168. The average number of nursing staff (including matron), resident and non-resident, was 111.

I certify that the particulars shown in the foregoing statement are correct to the best of my knowledge and belief.

H. B. HARPER,
Secretary and Accounting Officer.

6th August, 1937.

MEDICAL SUPERINTENDENT'S STATISTICS.

A.—Average number of Beds provided at the Institution during the year	360
B.—Average number of Beds occupied during the year	360
C.—Number of Patient-days during the year	132,392
D.—Number of Days in the Year during which the Institution was open... ..	365
E.—Classification of Cases discharged (or died) during the year, expressed as a percentage of the total cases discharged (or died) during the year :—	
Non-Pulmonary	60·18
Non-Tuberculous Cripples... ..	39·82
Others	—
F.—Average percentage of " Bed " cases during the year	100

H. J. GAUVAIN,
Medical Superintendent

MEDICAL REPORT

FROM APRIL 1ST, 1936, to MARCH 31ST,
1937.

THE year under review ranks as one of the most important in the history of the Hospital as it was during this period that the new Silver Jubilee Treatment Centre was completed and occupied. It had been my intention to describe this building and its equipment fully in this Report but its importance is such that a special illustrated Booklet is being prepared to commemorate its completion and to that I would refer subscribers and others interested.

The value of this new centre cannot be too strongly emphasised. It affords us greatly increased facilities for conducting the essential work of treatment and is proving and will continue to prove of inestimable help to our child patients.

SURGICAL TUBERCULOSIS

As indicated in my last report, while conservative treatment is the treatment of choice in surgical tuberculosis, operative methods designed on conservative lines are increasingly employed in the terminal manifestations of the disease. The deformity resulting from tuberculous disease of the hip-joint having been corrected, the hip is frequently left imperfectly fixed by fibrous ankylosis. While in many cases temporary provision of a well fitting celluloid splint will prevent late onset of deformity, in some cases this is not sufficient. It is then usual to fix the joint (arthrodese) if deformity has not arisen and so prevent it arising, but in the presence of deformity this deformity may be corrected by some form of osteotomy of the femur with or without arthrodesis of the joint.

In tuberculous disease of the spine without deformity or with deformity corrected during treatment, the subsequent provision of a celluloid jacket is often all that is needed. In patients with poor dorsal musculature subsequent deformity may arise and that may be prevented or arrested in many cases by fusing or grafting the affected

vertebræ. It will be noted that these are conservative operations, not attacking the diseased tissues, but designed solely as orthopædic measures to prevent onset or increase of deformity subsequent to and consequent from earlier active tuberculous processes. It is not our habit to undertake these operations early in the course of the disease but as a final measure to stabilise the affected bones and joints. While there is definite decrease in the incidence of bone and joint tuberculosis there appears to be a relative increase in the glandular forms, particularly abdominal. The latter especially may be due to earlier and better diagnosis and this is a matter for congratulation. Early diagnosis combined with efficient treatment must be of considerable value in limiting the spread of the infection to other and perhaps more dangerous regions of the body.

HAYLING ISLAND

The popularity of the Marine branch of the Hospital is maintained and cases likely to benefit by a stay at the seaside greatly appreciate the facilities afforded there. 251 transfers were made to and from Hayling during the year.

X-RAY DEPARTMENT

The new X-Ray Department is in full working order and admirable x-rays are now taken. Such radiograms are indispensable in a hospital of this type both as aids to diagnosis and for information relative to treatment.

The number of x-rays taken during the year was 1,398.

LIGHT TREATMENT

Appended are statistics from the Light Department.

TREATMENTS FROM APRIL 1ST, 1936, TO MARCH 31ST, 1937.

CARBON ARC LIGHT BATH.

				<i>Treatment.</i>	<i>Hours.</i>
Boys	126	3,241
Girls	69	2,114
				<hr/>	<hr/>
				195	5,355
					<hr/>
					11,048

MERCURY VAPOUR.

Boys	40	984	774½
Girls	26	648	449½
Staff	6	48	7
				<hr/>	<hr/>	<hr/>
				72	1,680	1,231

LIGHT TREATMENT—*continued*

				<i>Treatment.</i>	<i>Hours.</i>
KROMAYER.					
Boys	73	24½
Girls	56	16½
Staff	3	¼
				13	41
FINSSEN REYN LAMP.					
Boys	154	320½
Girls	56	111
				13	431½
TUNGSTEN ARC.					
Boys	231	32½
Girls	174	25¾
Staff	6	¼
				26	58½
RADIANT HEAT.					
Boys	258	97½
Girls	60	16½
Staff	94	28
				32	141½

ORTHOPÆDIC AND PLASTIC SURGERY

Work amongst non-tuberculous cases continues to increase both in variety and in quantity.

As regards the patients requiring in-patient treatment, the number of cases has increased by 38 on last year's total, bringing this year's total for non-tuberculous cases under treatment in the Hospital to 274, and the number of operations performed (excluding minor operations) has increased by 92, bringing the total number of operations performed to 423. When it is borne in mind that we had to record a similar increase last year it will be realised that this Department of the Hospital is a rapidly growing one.

In this Department this year, however, I think one side of the work I might particularly stress is that done in the Out-patient Clinics served by the Hospital. Including the recently started Isle of Wight Clinic, which is not in this year's statistics, there are now 10 of these Clinics.

The amount of work undertaken at these Clinics, as will be seen from the sub-joined tables, is becoming increasingly large, and is meeting, we believe, a very real need. A very satisfactory increase

in the number of cases seen and treated furthermore demonstrates that this service is being increasingly appreciated by parents and doctors alike. The total of 4,137 consultations, an increase of approximately 1,000 over the previous year, and of 14,842 remedial exercise and massage treatments given, an approximate increase of 4,000, are impressive.

A great part of the work may be described as "prophylactic." Through Welfare Centres, School Medical Inspection, etc., it is aimed to detect early orthopædic and postural defects and send the cases to the Clinics for advice and treatment before serious deformity or disability has developed. Sometimes admission to the Hospital is necessary, but frequently adequate treatment can be prescribed for the child as an out-patient. Included in the latter are a very large number of postural defects easily correctible in early life but giving rise to and predisposing towards much unfitness in later life if not treated. The importance not only of treatment of these conditions but of careful examination of all children of school age in order that such conditions can be detected at an age when treatment can be effective is now realised. Treatment principally consists of graduated, remedial and re-educational exercises, etc., together with the supply of such apparatus as may be required. This apparatus is made and supplied through the Hospital Surgical Appliance Department. Of the cases that are admitted to the Hospital from the Clinics the same may be said. Good results from orthopædic treatment can only be obtained if effective treatment is instituted early in life; e.g., in such cases as congenital dislocation of the hip and congenital club-foot, to mention two common conditions only.

Five acute cases of anterior poliomyelitis (infantile paralysis) admitted into our Isolation Ward by arrangement with the Hampshire County Council, in the first few days of the disease illustrate a similar principle. These cases have all done extremely well and we attribute this very largely to careful splinting and skilful nursing from the first two or three weeks of the disease. Too often such cases do not receive any orthopædic treatment until several weeks or more after the onset of the paralysis, by which time deformity may have developed and the paralysed muscle become so over-stretched that future recovery may be impossible.

The number of cases treated by our consultant plastic surgeon has continued to increase. This type of case seems to fare particularly well in an open-air Hospital such as this. We have been specially pleased with results in certain cleft palate cases; notably in exceptionally difficult cases, some of which had had several operations elsewhere.

ORTHOPAEDIC CASES, APRIL 1ST, 1936, TO MARCH 31ST, 1937.

Congenital Deformities.

Torticollis	11
Scoliosis	9
Dislocation of hip	14
Club foot	30
Other deformities	6
Congenital abnormality external cartilage knee	1
Rickets (with deformity)	12
Coeliac rickets	1
Renal rickets	1
Osteomyelitis	} 20
Septic arthritis	
Rheumatoid arthritis	5
Pseudocoxalgia	11
Paralysis—								
Infantile	48
Congenital spastic	24
Birth	2
Peripheral neuritis	1
Pes cavus	12
Pes planus	6
Adolescent kyphosis and scoliosis	8
Congenital elevation of scapula	1
Genu valgum	9
Subluxation atlanto-axial joint	1
Hallux valgus and other toe defects	11
Tuberosities os calcis	5
Osteogenesis imperfecta	2
Loose body, right elbow 1, knee 1	2
Ununited fracture left tibia	1
Deformities secondary to trauma	2
Traumatic periostitis	1
Osteogenic sarcoma	1
Giant cell sarcoma	1
								<hr/>
								259
								<hr/> <hr/>

OTHER NON TUBERCULOUS CONDITIONS (NON ORTHOPAEDIC).

Syndactyly	1
Ptosis left eye lid	1
Multiple lacerations	1
Cleft palate	6
Cleft lip	1
Contractures due to burns, sepsis, etc.	3
Localised fibromatosis	1
Kaposi disease	1
Total	<u>15</u>

ORTHOPAEDIC OPERATIONS.

Spinal Fusion by Albee Graft	6
Costo-transversectomy	4
Laminectomy	1
Extra-articular arthrodesis of the hip	12
Osteotomy—	
Bifurcation of femur	7
Simple subtrochanteric	6
Supra-condylar of femur (unilateral and bilateral)	11
Arthrodesis and excision of knee joint	3
Arthrodesis of shoulder-joint	1
Congenital dislocation of hip—	
Reduction by manipulation	12
Open reduction	1
Shelf operation	4
Tarsal arthrodesis—	
Dunn's	16
Lambrinudi's	7
Wedge tarsectomy	8
Amputations—	
Upper extremity through shoulder-joint	1
Lower extremity through thigh	1
Re-amputation conical leg stump	1
Removal loose body—	
Elbow	1
Knee	1
Removal external cartilage of knee	1
United fracture of tibia—insertion of bone graft	1
Giant cell tumours of bone—local excision	3
Abscess of radius—fixation of radius to ulna	2
Pes cavus—	
Steindler operation	12
Fasciotomy	7
Torticollis-tenotomy sternomastoid subcutaneous	12
" " open	2

Carried Forward 144

	Brought Forward	144
Osteomyelitis : sequestrectomy, drainage, etc.	22
diaphysectomy tibia	1
Tendon transplantation	4
Tendon union	1
Neurectomy	1
Elongation of tendo-achilles—		
Open	22
Subcutaneous	9
Posterior capsulotomy ankle joint	2
Tenotomies—various	8
Congenital talipes equino-varus—		
Manipulations, fasciotomies, etc.	56
Open operations	7
Hallux valgus o excision of base of prox : phalanx	3
Hammer toe—" Spike " operation	9
Osteoclasis tibiae	10
Manipulations not included in above	19
		<hr/>
		318
		318

NON-ORTHOPAEDIC OPERATIONS.

Plastic operations on face	16
Plastic operations for hare-lip	4
Repair of cleft palate	7
Other plastic operations	11
Excision of TB glands of neck	12
Schwartz mastoid operation	1
Tonsillectomies, etc.	42
Other E.N.T. operations	2
Nephrostomy	1
Nephrolithotomy	1
Utero-lithotomy	1
Epididymectomy	1
Cystoscopy	5
Radical cure of inguinal hernia	1
		<hr/>
		105
		<hr/>
		105
		<hr/>
		423

MINOR OPERATIONS.

Aspirations and plasters under anæsthetic	161
Aspirations of TB abscesses with anæsthetic	117
		<hr/>
		278
		<hr/>
		278
		<hr/>
		701
		<hr/>

OUT-PATIENTS ORTHOPAEDIC CLINICS.

		Surgeons' Visits.	Examined : New Cases	Old Cases.	Remedial Exercise Sessions perweek.	Remedial Treatments.	Splints.
Portsmouth	1935-36	23	114	491	10	4,823	20
	1936-37	28	121	714	10	6,186	42
Southampton	1935-36	22	261	877	5	4,996	45
	1936-37	24	343	986	5	6,810	96
Alton ..	1935-36	Weekly	63	122	1	243	71
	1936-37	..	42	236	1	324	80
Basingstoke	1935-36	8	46	120	1	161	24
	1936-37	11	53	153	1	267	31
Eastleigh	1935-36	10	49	193	1	237	59
	1936-37	11	66	232	1	375	54
Havant	1935-36	7	56	135	1	238	47
	1936-37	10	39	218	—	285	51
Fareham	1935-36	Opened 9-3-37	—	—	—	Opened 10-9-36	—
	1936-37	1	—	15	1	202	—
Farnborough	1935-36	5	45	74	1	103	6
	1936-37	11	48	136	1	79	6
Aldershot	1935-36	Opened 6-5-36	—	—	—	—	—
	1936-37	9	77	89	1	314	25
London	1935-36	24	—	498	—	—	132
	1936-37	24	—	569	—	—	133

Comparison of Orthopaedic work done at Out-patient Clinics, 1935-36 and 1936-37 :

	1935-36	1936-37
Surgeons' visits	145	175
New cases seen	634	789
Old cases seen	2,510	3,348
Remedial exercise treatments	10,801	14,842
Splints supplied from Alton	272	385

MESSAGE DEPARTMENT

Orthopaedic Patients ..	230	Treatments	10,799
Tuberculous Patients ..	99	Treatments	2,828
Radiant Heat Treatments	3,405		
Remedial treatments in Pool	424	(commenced 15-1-37).	

PLASTER DEPARTMENT

418 Plaster of Paris splints were applied and 124 Celluloid splints made.

SURGICAL APPLIANCE SHOP WORK COMPLETED : Year ending 31-3-37.

Repairs	860
Miscellaneous odd jobs	655
Tin shoes	497
Footpieces, listons, etc.	427
Crutches and rubbers	282
Short irons	136
Back splints and other similar wooden splints	120
Crutch repairs	96
Night splints	82
Knock-knee irons	66
Stick or crutch rubbers	64
Celluloid hip splints	61
T.B. braces	39
Callipers	38
Celluloid knee splints	27
Sticks and rubbers	26
Bamboo crutches	19
Arm splints	17
Scoliosis braces	16
Metal hand splints	16
Celluloid spinal splints	14
Gutter splints	10
Leather ankle splints	9
Bryants splints	9
Crab splints	7
Toe-raising irons	7
Duralumin callipers	7
Anti-adduction hip splints	7
Sole plates	6
Dennis Browne splints	5
Jury mast braces	5
Peg-legs	4
Celluloid hand splints	3
Walking appliances	3
Dennis Browne keys	3
Celluloid elbow splints	3
Metal hip and spine splints	2
Carapace	2
Brace and calliper joints	2
Surgical chair	1
Socket	1
Pelvic rest for hip stand	1
Wooden wedge	1
Metal spinal board	1
Celluloid collar	1
Double calliper with pelvic belt and joints	1
Celluloid arm splint	1
Finger splint	1
Knee pad	1
Horseshoe splint	1

3,663

REPORT OF PATHOLOGIST

APRIL, 5TH 1936, TO APRIL 5TH, 1937

The routine pathological work has been carried out at Lord Mayor Treloar's Hospital, and at the Sir William Dunn School of Pathology, Oxford. The work has been greatly facilitated by the provision of an excellent laboratory in the Silver Jubilee Treatment Block, and it is now possible to do much of the work at Alton, which could not be done in the old laboratory. All work involving animal inoculation must be done at Oxford, but much of the bacteriological and biochemical can be done at the hospital.

In addition to the routine work done by the Resident Medical Officers, the following examinations were carried out during the year.

Haematological.

- 39 complete blood counts.
- 18 white cell and differential counts.
- 50 sedimentation tests.
- 1 fragility test.
- 8 blood grouping.

Serological.

- 19 Sigma reactions.
- 17 agglutination tests.

Histological.

- 9 tissues.

Chemical.

- 31 blood sugar estimations.
- 14 blood urea estimations.
- 15 urine urea estimations.
- 3 urea clearance tests.
- 1 faecal fat analysis.
- 2 urinary calculi analysis.
- 30 Triboulet tests.
- 1 blood phosphorous.
- 1 blood calcium.
- 1 water analysis.

Bacteriological.

- 18 pus examinations for *B. tuberculosis*.
- 21 pus examinations for other organisms.
- 25 urine examinations for *B. tuberculosis*.
- 97 urine examinations for other organisms.
- 7 tissues for culture.
- 59 faeces cultures.
- 230 swabs examined for *B. diphtheriae*.
- 13 diphtheria virulence tests.
- 1 blood culture.
- 7 miscellaneous.
- 3 vaccines prepared by pathogen selection method.

DIPHTHERIA IMMUNISATION.

The immunisation of patients and staff against diphtheria has been a routine procedure during the last two years, and the results have been satisfactory. A few cases of diphtheria have developed amongst the patients, but these have all been of a mild type, and have responded promptly to treatment. The response to immunisation is naturally variable, and a small percentage of individuals fail to develop the required degree of immunity to prevent infection when exposed to virulent organisms. These require a longer course of immunisation to develop immunity, and are susceptible during the early stages of immunisation. Of the new patients, many are susceptible, and the process of immunisation requires a few weeks during which there is a danger of infection. Other patients, when admitted, are found to be harbouring virulent organisms in nasal or aural discharges. These patients and the occasional healthy carriers provide the source of infection. Arrangements have been made to give patients who are admitted through certain clinics a preliminary dose of alum precipitated toxoid before admission. This procedure will reduce the time during which they remain susceptible after admission.

Sporadic cases of diphtheria will of course continue to arise until the general immunisation of the population at a very early age is universally adopted—and it seems highly improbable that this will be done in the near future. However, the hospital population may confidently be considered free from any danger of a diphtheria epidemic.

DYSENTERY.

A small outbreak of dysentery occurred in Portsmouth Block at the end of May, 1936. Stool specimens from the first five patients were sent to me immediately for examination. Dysentery bacilli of the Sonne type were found in these. Strict precautions were taken at once to limit the spread of the infection, and only seven more cases, including one nurse, appeared. Stools from these patients were examined at intervals, and Sonne's dysentery bacillus was found in 11 of the 12 cases, on at least one occasion. The examinations were continued until two or more consecutive examinations gave negative results. The organism was still found in the stools long after the clinical signs had disappeared. Seven of the cases were still excreting dysentery bacilli after one month, and one of these continued to excrete the organisms for another fortnight.

The origin of this small epidemic was not found. Seventeen members of the nursing and domestic staff who had been in contact with the patients before the outbreak were examined for agglutinins

against the organism ; only one of these gave an abnormally high titre. Stool specimens of this nurse were repeatedly examined, but no dysentery bacilli were found.

The Sonne type of dysentery is probably much more prevalent in this country than is generally recognised. The disease is usually not very severe, nor of long duration, and many cases which are diagnosed as simple diarrhoea might be found to be due to Sonne's bacillus if a bacteriological examination were made. A small proportion of such cases doubtless remain carriers of the organism long after the attack is forgotten, and thus the infection is spread.

A much more extensive epidemic of Sonne's type of dysentery occurred in Block 4 in November, 1933. Since that time at least two epidemics of this disease occurring in children's hospitals have been reported in the medical press.

THE NEW LABORATORY.

The new laboratory consists of two rooms in the Silver Jubilee Treatment Block. This provides ample accommodation for the pathological work of the hospital. A few notes on the design and construction may be of interest.

The walls are covered to a height of 5 feet with white glazed tiles. The floors are covered with rubber. The floors and walls can thus be easily washed and kept free of dust—a most important point for bacteriological work. The benches are of teak, and are supported on cantilevers. Supplies of hot and cold water, gas, electric light and power, and steam have been made available at various points in the laboratory so that various types of apparatus can be installed as the need arises without any further alterations.

The equipment is not yet complete, but the apparatus essential at the moment has been installed. An electric centrifuge of the hanging type, to eliminate vibration, is fixed to a wall bracket. The incubator has been transferred from the old laboratory. Some urgently needed chemical apparatus has been provided, and it is hoped that some other essential apparatus will shortly be available.

REPORT OF DENTAL SURGEON

This year 384 children were examined on admission, and of these 25·6 per cent. needed no dental treatment. This shows a slightly higher percentage of children needing treatment as compared with last year and is probably due to the variation each year in the number of children admitted of school age who have receive previous dental treatment.

There has been close collaboration with the plastic surgeon in the making of dental splints and obturators for children treated for cleft palate, and orthodontic work has been continued on patients suffering from Still's disease and other conditions.

Following is an analysis of the year's work :

	Ortho- pædic.	TB	College	Staff	Total
Permanent fillings	265	343	135	4	747
Temporary fillings	57	44	22	11	134
Scalings, etc.	7	2	3	1	13
<i>Extractions (under gas) :</i>					
Permanent teeth	78	38	4	52	172
Temporary teeth	167	153	—	—	320
General anæsthetics	—	1	—	1	2
<i>Extractions (local anæsthetic) :</i>					
Permanent teeth	3	6	5	—	14
Temporary teeth	24	20	—	—	44
Artificial dentures	—	—	2	—	2
Regulation dentures	2	—	—	—	2
Obturators, splints	6	—	—	—	6

RESEARCH.

Very thorough investigation into the mental activity and intelligence of crippled children has commenced and is being continued by Dr. Marum. It is of educational importance and individual interest to study the mental reaction of these children to their environment and physical disabilities and valuable observations have been made and are being continued which it would appear are likely to have practical significance when analysed and completed.

I tender grateful thanks to the Trustees of the Hospital for their sympathy and encouragement, to the Honorary Medical Board for its ever-increasing interest in the work of the Hospital, and for the personal help so frequently and generously given, and to the Resident Medical Officers, Matron and Nursing Staff, for their loyal and devoted services.

H. J. GAUVAIN,

Medical Superintendent.

MEDICAL STATISTICS, 1936-1937.

TABLE I.—*Statistics of Patients treated since the opening of the Hospital.*

Lesion.	Total admitted.	Total discharged.	Total completing treatment.	Total disease arrested.	Total removed or transferred.	Total died.	Percentage completing treatment with disease arrested.	Average length of stay in days.
Spine	1,737	1,666	1,510	1,445	156	65	86·7	575·7
Hip	1,845	1,775	1,680	1,628	95	52	91·7	527·0
Knee	738	702	669	656	33	13	93·44	342·8
Other	1,287	1,216	1,149	1,128	66	22	92·76	359·7
Non-TB	2,108	1,998	1,989	1,983	9	6	99·15	147·35
Totals	7,715	7,357	6,997	6,840	359	158	92·97	389·7

Total number of patients sent to Hayling : 3,678.

TABLE II.—*Statistics of cases treated during the year.*

Lesion.	Admitted during year.	Discharged during year.	Total completing treatment during year.	Disease arrested.	Removed or transferred.	Died.	Percentage completing treatment with disease arrested.	Average length of stay in days.
Spine	35	34	34	31	—	3	91·2	675·2
Hip	38	54	53	52	1	1	96·3	580·1
Knee	20	21	21	21	—	—	100·0	573
Other	57	63	62	61	1	1	96·8	380·9
Non-TB	277	261	260	260	1	—	99·6	171·3
Totals	427	433	430	425	3	5	98·39	314·1

Number of patients sent to Hayling Island during the year : 251.

HOSPITAL SCHOOL

WITH a staff of teachers keenly interested in the welfare of the children, and who bring to their work the right kind of sympathy it has been possible to continue the good work with the children.

It can be truly said that the children are responsive, happy, and friendly and it is this fact that immediately strikes the visitor.

Steady improvement can be seen in the mental development of many children who have lacked early training, and this gives as much, if not more, gratification than the development of the more fortunate child.

It has also been possible to advance the studies of those hoping to matriculate and take scholarship examinations, as well as to give the older children ideas for further studies when beyond school age.

The smaller children are given as much opportunity as possible to become deft with their fingers, ready of speech, eager to learn, and companionable with those around.

During the past year full use has been made of the "News Chronicle" installation of wireless. With a loud speaker in each ward it has been possible to choose the most suitable broadcast lessons and with the aid of the pamphlets published by the B.B.C., make good use of the lessons given. The use of the broadcast lessons widens the children's horizon beyond the Hospital and keeps them in contact with the outside world.

THE COLLEGE

DURING the year 20 boys completed their training, of whom 5 were leather workers, 7 bootmakers, and 8 tailors.

In addition to technical training every effort is made to broaden the outlook on life of the College boys and many activities

are organised for this purpose. Many of these activities are spontaneous and are managed by a committee elected by the boys themselves. The College Magazine is written, typed, and duplicated without assistance, and has achieved a high literary standard. Every Thursday evening during the winter is set aside for the pictures. These are provided by a Kodoscope machine, the films for which are hired. The choice of films is largely with the boys themselves. In this it is interesting to note that they choose topical, travel and industrial films rather than comedies, which are generally supposed to be most popular. The Sports Committee control the indoor as well as the outdoor games.

During the year a number of visits were paid to places and events of interest—an old Roman fort, Richboro Castle, the Aldershot Tattoo, the Zoo, a Leather Tannery, the British Industries Fair, and the annual Football Match between the London Banks and the Stock Exchange.

There is a flourishing St. John's Ambulance class which meets every Monday and Friday evening. During the year 12 boys passed the certificate examination. In spite of their infirmities they have performed stretcher drill and other duties connected with first aid work.

Another pleasing feature has been the extension of gardening. The gardens are cultivated during the boys' spare time, most boys having a plot of their own. The enthusiasm shown for this hobby may be due to the home conditions of many of the boys. Those coming from the more crowded towns have never had the opportunity of gardening before coming to Alton.

The Ampthill Prize, a cheque for £5, given by the Pro Minimis Lodge of Freemasons to the boy who has made best use of his three years here, was won by Douglas Hayward. Hayward was admitted first to the Wards here at the age of 8 years and passed to the College when he was 14. He was remarkably clever with his hands. He made a suitcase which was presented to H.R.H. The Duke of Kent, on the occasion of the Duke's Wedding. He was Captain of the College football and cricket teams before he left, and one of the most popular boys in the College.

The College Dramatic Society perform a series of plays during the winter term. The boys who cannot obtain parts on the stage assist in making the scenery, costumes, and properties. The performances are run by the boys without outside help.

COLLEGE SCHOOL

In addition to the trade training an hour and a half school instruction is given daily. For convenience the school is divided into three sections. The top section is comprised of boys who have had elementary school instruction before the age of 14. Work in this division is largely commercial and similar to evening school work. The second section is for boys who have missed a large part of normal school time and require elementary school instruction. The third section is for those who have had little or no previous education.

At the March examinations of the Royal Society of Arts, the following successes were achieved :—

Arithmetic Stage	1—4	passes,	1	credit.
„	2—1	pass.		
English	1—1	„	1	„
„	2—1	„		
Bookkeeping	1—4	passes,	1	„

REPORT OF THE
QUEEN ALEXANDRA LEAGUE
OF SERVICE AND LOCAL
ASSOCIATIONS

From 1st April, 1936, to 31st March, 1937

President :

H.R.H. PRINCESS ARTHUR OF CONNAUGHT.

Vice-Presidents :

H.R.H. PRINCESS ALICE COUNTESS OF ATHLONE, THE MARCHIONESS OF CARISBROOKE, THE MARCHIONESS OF TITCHFIELD, THE VISCOUNTESS BURNHAM, THE BARONESS RAVENSDALE, QUEEN AMELIE OF PORTUGAL, THE HON. MRS. FREDERICK LAWSON, MISS FLORENCE TRELOAR.

Organising Secretary :

MR. REGINALD M. WEEKS.

Organising Secretaries (Travelling) :

MR. CHAS. D. PENKETH.

MISS CECIL D. SLAUGHTER.

THE Trustees of the Treloar Cripples' Hospital are gratified to report that the income of the League during the past year has shown a welcome increase over the total of the previous year, and is equal to the average for the past four years.

This is a really splendid result, for the Trustees recognise the difficulties experienced by so many of our helpers, and are delighted that such loyal support has met with a gratifying result.

The outstanding event of the year was the League Visit to the Hospital on June 24th, 1936. A number of Local Secretaries and collectors, from all parts of England, together with their friends,

visited the Hospital, and were received by the Hon. Mrs. Frederick Lawson (Vice-President), who presided at the meeting. In glowing terms she recorded the appreciation of the Trustees of the achievements of the League, and said that to obtain such a result meant unselfish labour and the devotion of much time and thought.

After a talk given by Sir Henry Gauvain, in which he spoke of the developments of the work of the Hospital and the types of cases which are now being treated, the visitors were able to see the children in the new Hospital Buildings, which are so admirably adapted for the special work at Alton.

The Trustees desire to record again their gratitude for the loyal and generous support given from all parts of England and Wales. It is encouraging to secure this generous assistance, for it is fully recognised that the work of collecting calls for much patience, but it has as its reward the knowledge that the crippled children benefit greatly from this splendid help.

Grateful thanks are also due to the Mayors and Mayoresses of many Boroughs throughout the country who issue an appeal in their own district, and in this way secure most generous and welcome assistance. To all these kind friends the Trustees again desire to send their appreciation and cordial thanks.

It is gratifying to note the number of special efforts which are made in aid of the Hospital, proceeds of which help to swell the total of the local appeal. It would be impossible to recall all the assistance received in this way, but a selection is made of some of the help obtained in this direction.

BEDFORD.—Mrs. Brierley (Local Hon. Secretary and Treasurer) has, unfortunately, been unwell lately, and was therefore unable to arrange the Annual Sale. In place of this she held in her own house what she called a "Home Sale," which was generously supported, and for which we are most grateful. For many years our friends at Bedford have been very generous in the support sent to the Hospital, and we sincerely hope that Mrs. Brierley's health will very speedily be re-established.

CHELMSFORD.—We are once more grateful to our kind friend Mrs. Ballard for organising a Whist Drive, the proceeds of which were added to the collection made by Alderman Frederick Spalding, J.P. The long continued interest in the Hospital shown by our friends at Chelmsford is most gratefully appreciated.

CHINGFORD.—This Branch is one of the oldest in connection with the League, and has continued this year its successful labours. During the past twelve months a Whist Drive and a Sale of Work have produced a gratifying result. We are especially indebted to Mrs. Fish for her continued leadership, despite the anxiety with which she has been faced this year. It must be encouraging to her to realise the loyal support given by her Committee and the generous response made by our friends in this area.

EASTLEIGH.—Our friends at Eastleigh have done really magnificently during the year. Under the leadership of Mrs. Woodford (Local Hon. Secretary) a record cheque was sent. Mr. and Mrs. Morris-Wells organised a Dance in aid of the Hospital, which realised £100, and we are most grateful for this splendid help. In addition, Miss Moore again arranged a Dancing Display by her pupils, which was generously supported. We would like to convey to our friends at Eastleigh our gratitude for such splendid help.

ENFIELD.—Thanks to the great kindness of Mrs. Vandermin, an American Tea was held in November, 1936, which produced a record total. This is in addition to the proceeds of the annual appeal letter. We are very grateful to Mrs. Vandermin and to her friends for sending the largest total yet raised in Enfield.

GREAT ORMESBY.—Mrs. E. Kempson Brown, who issues the Annual Appeal in this district, also organised a concert for the Hospital, which despite the inclement weather was a marked success. We are most grateful for the help given to us in this way.

HERNE HILL.—This is another of our Senior Branches, and we gratefully appreciate the help given to us annually by Mrs. Dean. The subscriptions were well maintained, and the Annual Dance held for the Hospital produced an unusually large sum, and we value most cordially the help given from this Branch. We are glad to welcome as the new Secretary, Miss Moyra Dean, who is continuing the work which her mother started many years ago.

LEAMINGTON.—In addition to the very generous response received each year from the Mayor of Leamington's appeal, the High School for Girls have for many years contributed a generous sum each term, collected by the various forms, and subscriptions have also been received from the Kindergarten School.

NEATH.—Our sincere thanks are due to Mrs. H. P. Lloyd for the assistance she has given. In addition to her Annual Appeal, a series of Whist and Bridge Drives were held which she also organised. It is most gratifying to receive such kind help from South Wales.

PALMERS GREEN.—The splendid assistance sent year by year from Palmers Green is warmly appreciated, and our thanks are due to Mrs. Piper and the members of her Committee for the generous sum received during the past year. A series of Whist Drives and Dances have been organised, and the subscriptions and collections by the children have been well maintained, despite the many changes which have been taking place in the Local Committee. The really practical and deep interest taken by our friends in Palmers Green is much appreciated and valued.

PINNER.—This Branch, under the able leadership of Mrs. Wimbush, has kindly sent each year for the past nine years the sum of £110. The response to the Annual Appeal letter has been most generous, and we are grateful indeed to Mrs. Gray for having arranged a Bridge Tournament, which added considerably to the total for the year. We are happy to have such kind interest and generous support from our friends in Pinner.

RICHMOND (Yorks).—The Hospital is much indebted to Lady Serena James for the Annual Collection which she makes in this area, and also for her great kindness in opening her grounds to the public on behalf of the Hospital. We are most grateful to her for the help she has given.

RICKMANSWORTH.—A welcome increase to the funds of the Hospital has been received from Rickmansworth, where Mrs. Harvey, in addition to making the Annual Collection, was able to arrange a Whist Drive, the result of which enabled her to send a record sum.

SEAFORD.—The girls of Micklefield School, Seaford, deserve special thanks for continuing their support of the Hospital, for not only have they been able to send their promised annual contribution, but they have also increased materially the endowment of their cot. Mr. Weeks had the pleasure of speaking to the School, and found them keenly interested and very determined to do their utmost to maintain their support.

SPALDING.—In addition to the Annual Appeal, Miss Harvey (Local Hon. Secretary) arranged, through the kindness of the Headmistress, a meeting at the Spalding High School for Girls, at which

Mr. Weeks spoke of the work of the Hospital. There was a large attendance, and much interest was shown. It is gratifying to receive such kind assistance from Spalding.

SWANSEA.—We are grateful to Mrs. Walter for the support she has sent annually from Swansea since 1913. Despite many difficulties she has been successful, in her area, in maintaining interest in the work of the Hospital.

WALLINGTON.—We are much indebted to Mrs. Graham for arranging a Sale, the proceeds of which were shared among various children's organisations. The sum allocated to our Hospital was a generous one, and, in addition, Mrs. Graham was able to send the usual help received from her annual appeal. We are very grateful to Dr. and Mrs. Graham for the help they give to us year by year.

WILLESDEN.—Our friends at Willesden were again unfortunate in that the weather compelled them to hold their Annual Sale in the Presbyterian Lecture Hall instead of in the gardens of Stonebridge Park, kindly lent by Mr. E. P. Taylor. The Sale was opened by Mrs. Victor Smith with a very helpful speech, and the proceeds of the effort reached a most gratifying sum. We are especially grateful to our kind friends who, despite the difficulties of the past years, have been so loyal in their support. It was a great pleasure to have Mr. and Mrs. Fifoot at this annual effort, for it was due to their assistance that this Branch was first started.

WOODFORD.—In Mrs. Mathieson (Local Hon. Secretary) the Hospital has a most devoted friend, whose support is always very welcome. Through a series of local efforts she has been able to send us a most welcome sum, which is very sincerely valued.

WORTHING.—Our warmest congratulations are due to the Worthing High School for Girls for the generous assistance received from yet another Treloar Day, which seems to make a climax to each year's work. The Upper School presented Euridides' "Iphigenia in Aulis," which was splendidly produced and well acted. The large audience was greatly impressed by the play and by the evidence of careful preparation. The various stalls and competitions by the different classes throughout the School were very well patronized, and the proceeds were quite equal to those of former years. The Hospital is greatly indebted to Miss Coast and to her staff and pupils for the splendid support given year by year to the Hospital. Mr. Weeks spoke at the evening performance, and also addressed the School the

following morning, and had the opportunity of assuring the girls of the thanks of the Trustees for all the School has done during the past twenty-five years.

YEOVIL.—In addition to the Annual Collection in Yeovil made by Mrs. Harold Bradford, Miss Wright and her pupils most kindly arranged a School Collection for the Hospital, the proceeds of which made a very welcome addition to the Funds. We are most grateful to the young people who helped to secure this additional help.

There is always an additional pleasure in welcoming the assistance given by the large number of schools and the help of young people in all parts of the country. We are glad to record the generous contribution received from Bedford Modern School, and we are much indebted to Rev. E. G. Potter, who is most assiduous in his efforts for the Hospital.

The Winchester County School has again sent through Miss Wright their annual contribution for the Hospital. This School is in close contact with the work at Alton, and has always been most generous in its support, which has been received without a break for twenty-two years.

Once again we are grateful to Miss Hains for the kind help received from Gardenhurst School, Burnham-on-Sea, and also to Miss James of Vyne-Stratton School, Basingstoke, for the assistance sent each term.

Other schools who have sent help year by year, and whose support is most warmly appreciated, are Bedale School, Petersfield, from whom we have received two contributions during the year, Bramscote School (Scarborough), Brigg Preparatory School, Brighton and Hove Grammar School, Chichester High School for Girls, Dover High School for Girls, Haberdashers Askes School (Hampstead), Heathfield School (Ascot), The High School for Girls (Nottingham), The High School for Girls (Uttoxeter), The High School for Girls (Wellington, Salop) Sleaford High School for Girls. Such support and interest is very much appreciated, and our thanks are due to all those who helped in securing such assistance.

In addition, a large number of schools have sent contributions direct to the lady who was making the local appeal in their area.

As the result of the generous response to the local Appeals, or from the proceeds of Fêtes, Sales, etc., the following Associations succeeded in raising £50 or more, viz. :—

Aldershot.	Derby.	Keighley.	St. Albans.
Alresford.	Dewsbury.	Kettering.	St. Annes-on-Sea.
Alton.	Doncaster.	Kingston-on-Thames	Sanderstead.
Altrincham.	Dorking.		Scarborough.
Alverstoke.	Dover.	Lancaster.	Shipley.
Andover.		Leamington.	Shrewsbury.
	Ealing.	Leeds.	Sidmouth.
Banstead.	Eastbourne.	Leicester.	Southampton.
Barnes.	Eastleigh.	Limpsfield.	Southend.
Barnet.	Enfield.	Lincoln.	Southport.
Basingstoke.	Exeter.	Liss.	South Shields.
Beaconsfield.		Llandaff.	Stock Exchange
Beckenham.		Llandudno.	(Football).
Bedford.	Fareham.	London Banks	Stockport.
Bedford Modern	Finchley.	(Football).	Stourbridge.
School.	Fleet.	Lowestoft.	Stroud.
Bexhill.	Flintshire.	Lymington.	Sunderland.
Bishop's Stortford.		Lyndhurst.	Sunningdale.
Bishop's Waltham.	Godalming.		Sutton (Surrey).
Blackpool.	Grantham.	Maidenhead.	
Blandford.	Grimsby.	Maidstone.	Taunton.
Bolton.	Guildford.	Margate.	Torquay.
Bournemouth.	Guilsborough.	Market Harborough.	Truro.
Bradford.		Melton Mowbray.	Tunbridge Wells.
Brighton.	Halifax.		Uckfield.
Bromley.	Halstead.	Netley.	Ulverston.
Burnham, Bucks.	Hampstead.	Newbury.	
Bury St. Edmunds.	Harpenden.	North Cheshire.	Wakefield.
Buxton.	Harrogate.	Northants South.	Wallington.
	Harrow.	Northwood.	Weston-super-Mare.
Camberley.	Haslemere.	Norwich.	Weybridge.
Cambridge.	Haywards Heath.	Nottingham.	Willesden.
Canterbury.	Henfield.	Paignton.	Wimbledon.
Chelmsford.	Hereford.	Palmers Green.	Winchester.
Cheltenham.	Herne Hill.	Petworth.	Winchfield.
Chester.	Hexham.	Pinner.	Windermere.
Chesterfield.	Highgate.	Plymouth.	Woking.
Chichester.	High Wycombe.	Poole.	Woldingham.
Chingford.	Horley.	Preston.	Wolverhampton.
Chippenham.	Horsham.	Purley.	Woodford.
Chorley.	Hove.	Putney.	Worcester.
Clifton.	Huddersfield.		Worcestershire.
Colwyn Bay.	Hull.	Reading.	Worthing.
Coventry.	Ilkley.	Richmond.	
Cowes.	Ingatstone.	Rickmansworth.	York.
Crowborough.	Ipswich.	Romsey.	
Croydon.	Isle of Wight.	Rugby.	
Dartford.	Itchenor.		
Denbigh.			

FLORENCE TRELOAR,

Vice-President.

RULES FOR ADMISSION TO HOSPITAL.

Application for admission must be made on a special form which will be supplied on request to the London Office.

Boys and girls crippled from any cause whatever and who would be likely to be benefited by treatment are admitted up to the age of 16 years. The term "crippled" may be widely interpreted. Priority is given to children crippled by tuberculous infections or deemed to be suffering from orthopædic conditions, but cases suffering from medical forms of crippling, as, for example, rheumatoid arthritis, the sequelae to rheumatic fever, and chronic diseases generally, who might be benefited by treatment, are eligible for admission if vacancies occur.

Should surgical treatment become necessary it is to be understood that such will be carried out under the direction of the Medical Officers.

Cases with signs of active tuberculous disease of the lungs are not eligible for admission.

Patients found eligible for admission will be registered, and in due course orders of admission will be sent.

Patients will not be admitted unless clean in their persons and habits.

Patients are admitted for any period up to two years which the Trustees deem advisable, at the end of which time all cases shall be examined and reported upon by a Visiting Member of the Medical Board. If thought desirable, the period may then be extended on the recommendation of the Medical Board.

Patients on admission will be tested as to their susceptibility to diphtheria and if susceptible will be immunised.

Patients will be treated either at Alton or at the Seaside Branch at Sandy Point, Hayling Island, as their condition indicates. Patients will always be admitted to and discharged from ALTON save in exceptional circumstances. Parents will at once be notified of the transference of children from one Branch to the other.

A Weekly Charge (payable in advance), the amount of which is settled from time to time by the Trustees, is made for children sent by parents, friends, or philanthropic societies supported by the public. The Trustees will give sympathetic consideration to any special case of need, and, if full enquiry warrants such a course, may receive a patient at a reduced rate or without charge.

For cases admitted through County Councils, Education Committees and other Local Authorities special rates are charged.

Parents and adult friends may visit patients between 2 and 3.30 p.m. on Saturdays and Sundays, and on Bank Holidays between 10.30 and 12 a.m., and 1.30 and 3.30 p.m., on presentation of visiting card, except during the months of January, February and March, when visiting is not permitted.

RULES FOR ADMISSION TO THE COLLEGE.

- 1.—Application for admission must be made on a special form which will be supplied on request to the London Office.
- 2.—Candidates for admission must attend for a preliminary examination by the Medical Superintendent, which takes place by appointment, at the Farringdon Dispensary, Bartlett's Buildings, Holborn Circus, London, E.C. 1.
- 3.—Final decision as to admission rests in all cases with the Trustees of the College.
- 4.—Successful candidates for admission will be registered, and in due course orders of admission sent.
- 5.—Crippled boys, between the ages of fourteen and sixteen years, who would be likely to be benefited by technical training, are eligible for admission.
- 6.—The blind, the deaf and dumb or mentally deficient, or those without the full use of both hands, are ineligible.
- 7.—Candidates suffering from pulmonary tuberculosis, or from any condition which makes it undesirable that they should associate with other lads, are ineligible.
- 8.—Should medical or surgical treatment be required while in residence it is understood that such will be carried out under the direction of the Medical Officers.
- 9.—Candidates requiring surgical appliances or special surgical boots must obtain these before admission. They will be advised by the Medical Superintendent at the examination in London prior to admission, and instructed as to how these can be most economically procured. Renewal or repair of these instruments, when required, will be undertaken at lowest Hospital rates, which must be prepaid.
- 10.—Boys are trained at the College in leatherwork (bag-making and case-making), tailoring, and shoe-making. The selection of a trade for each lad is decided by the College authorities after admission. While undergoing training the general education of the lads receives special attention by means of classes designed to meet their individual requirements. The Syllabus is approved by the Board of Education.
- 11.—All boys come for a probationary period of three months. The full period of training is three years. Persistent bad conduct or uncleanliness, in person or habits, render a boy liable to expulsion.
- 12.—Candidates on admission must pay their railway fare to Alton and provide a sum to cover their return fare, which will be deposited in the Office for use when the candidate leaves at the end of his training.
- 13.—Each boy when admitted must bring: 2 pairs of boots; 1 pair of slippers; hair-brush and comb; tooth-brush. An initial charge of £7 (which may be reduced or increased according to variations in the cost of the articles) is made for an outfit supplied to each boy upon entering the College. This outfit consists of:—

2 Drill Suits		3 pairs of Pants.
Use of Serge Suit.		3 Vests.
1 Blue Serge Overcoat.		6 pairs of Socks.
2 Night Shirts.		2 Ties.
3 Day Shirts.		6 Handkerchiefs.
1 Jersey.		2 Caps.

Should boots be required during the stay of the boy at the College, these are supplied at cost price from the College workshops. Repairs to boots and clothing, etc., or any new article of outfit required, are also charged to boys in the College at cost price. Accounts are rendered monthly.

A CHARGE OF £15 PER ANNUM (payable in advance) is made for the maintenance of boys sent by parents, friends or philanthropic societies supported by the public. The Trustees will give sympathetic consideration to any special case of need and, if full enquiry warrants such a course, may receive a candidate at a reduced rate or without charge. For cases admitted through County Councils, Education Committees and other Local Authorities, special rates are charged.
- 14.—The College is closed for a week or ten days at Easter and Christmas, and during the month of August. Boys going home must provide their return fare a week before the holidays commence. Those boys who do not go home must contribute towards their maintenance a sum at the discretion of the Trustees. This is usually fixed at 10/- per week, and must be paid in advance.
- 15.—Boys will be promoted as monitors (with special privileges), according to their good conduct and diligence. A bonus is given to boys for good conduct and diligence shown at their trade. This, in the case of successful boys, is usually sufficient to meet the cost of an outfit of tools when a boy has completed his training. Boys withdrawn before completion of training forfeit claim to bonus.
- 16.—Every effort will be made to place boys in situations on the expiration of training, but no guarantee to this effect can be given.

FORM OF BEQUEST

I give and bequeath to the Lord Mayor Treloar Cripples' Hospital and College, to be applied in and towards carrying on the charitable objects of the Institution,

(here describe gift, for instance, the sum of or amount of stock.)

and I direct that the receipt of the Treasurer, for the time being, of the Institution, shall be a full and sufficient discharge for my Executors.

THE INSTITUTION IS DEPENDENT ON
VOLUNTARY SUPPORT, AND FUNDS ARE
URGENTLY NEEDED TO MAINTAIN
IT IN FULL EFFICIENCY.

A COT may be named (with Name Tablet) in Perpetuity for	£1,000
During Lifetime of Donor for	£300
Or by Annual Subscription of	£35

Will You Help Those Who Cannot Help Themselves?

Bankers { MIDLAND BANK LTD., Holborn Viaduct, E.C. 1.
LLOYDS BANK LTD., Holborn Circus, E.C. 1.

NAMED WARDS.

THE BERNHARD BARON.
THE BURNHAM.
THE CHINE HELPERS, SOUTHAMPTON.
THE EDWARD CLARKE.
THE WILLIAM HENRY DUNN.
THE FOURTH DESTROYER FLOTILLA MEMORIAL.
THE HENRY GAUVAIN.

THE HAMPSHIRE.
THE HENRY MILLS NATIONAL SUNDAY LEAGUE
MEMORIAL.
THE MURIEL WINIFRED.
THE NAVAL MEMORIAL.
THE FLORENCE TRELOAR.

COTS NAMED IN PERPETUITY.

THE HENRY FRANCIS BAILEY.
THE ARTHUR JAMES BALFOUR.
THE C. D. B.
THE FLORENCE ELEANOR BOYCE
THE BEATRIX BRAZIER.
THE LILLIAN EMILY BUDGEN.
THE UNCLE SAM CHIVERS.
THE LIONEL CLEGG.
THE WILLIAM COOPER—GREAT TREE.
THE ELSIE MAIE.
THE REGGIE EMERY.
THE ESSE.
THE ANCIENT ORDER OF FORESTERS.
IN MEMORY OF E. D. FARMER.
THE GRAMOPHONE COMPANY.
THE NORMAN W. GRIEVE.
IN MEMORY OF LIEUT. HERBERT HARTMANN.
THE META HARTMANN.
THE HARRY URMSON HAYES.
THE HEATH HARRISON.
THE AMY HOLLAND.
THE HORNSHAW, No. 1.
THE HORNSHAW, No. 2.
THE FREDERICK HORNSHAW PILLEY.
IN MEMORY OF CAROLINE AND ALFRED HOBSON.
THE HERTFORD AND WELWYN (In Memory of
Marguerite Jourdain).
THE LADY (FLORENCE) HERBERT.
THE "KING'S OWN."
THE EMMA GERTRUDE LE GEYT.
IN MEMORY OF A LIVERPOOL BUSINESS MAN.
THE CORPORATION OF LONDON.
THE LONDON MASONIC LODGES.
THE LADY McILWRAITH.
THE ANNIE MELVIN.

THE MR. AND MRS. JOHN MORRIS.
THE GEORGE EDWARD MORRISON.
THE MARY BLANCHE.
THE MARION PAULINE MARGETSON.
THE DAISY MOSENTHAL.
THE MICKLEFIELD SCHOOL, SEAFORD.
THE MITCHELL.
THE THOMAS MUNDAY.
THE INDEPENDENT ORDER OF ODDFELLOWS—
MANCHESTER UNITY.
IN MEMORY OF LORD PIRBRIGHT.
THE BOROUGH OF POPLAR.
THE PROVINCIAL MASONIC LODGES.
THE ELLA M. ROWCROFT, No. 1.
THE ELLA M. ROWCROFT, No. 2.
THE CAROLINE SEABORNE RICHARDSON, ALTON.
THE CAROLINE SEABORNE RICHARDSON, HAY-
LING.
THE ST. GEORGES, ALTON.
THE ST. GEORGES, HAYLING.
THE SCHWERDT COT.
THE EMMIE SHAVE.
THE ANNIE SIMMONS.
THE LILIAN EMMA AND ALBERT SIMPSON.
THE LEONARD TOZELAND SMART.
THE BOROUGH OF STEPNEY.
THE HENRY AND FRANCES SIMONS.
THE H. G. TETLEY.
THE LADY TRELOAR.
THE MARGARET STUAFT TROWBRIDGE.
THE HERBERT VICTOR.
THE MR. & MRS. S. T. WILLIAMSON.
THE VIOLET WILLS.
THE WARWICK.

COTS NAMED DURING LIFETIME OF DONORS.

THE HERMIONE CHARTERIS ANDERSON.
THE JOHN HOGG.
THE SYBILLA LOWTHER.
THE EDGAR K. MIDDLETON.
THE MILFORD.

IN MEMORY OF MY MOTHER.
THE ROWE-AITKEN.
THE JANE STAPLETON-COTTON.
THE WILLIAM MURRAY SEATON.

COTS NAMED BY ANNUAL SUBSCRIPTIONS.

THE HESTER AND ELIZABETH BERRY.
THE "BECLAWAT"
IN MEMORY OF THE LATE W. H. CULLEN.
THE PETER DARLING.
THE DICKENS' FELLOWSHIP.
THE ENTRE NOUS CLUB.
THE LONDON TRANSPORT TRAMWAYS.
THE LADY GLANELY.
IN MEMORY OF FRANCIS HAMILTON.
IN MEMORY OF WALLACE HAMILTON.

THE MORLAND HALL.
THE NELLIE MILLS.
THE PRUDENTIAL ASSURANCE (3 Cots).
THE DOUGLAS RAMSDEN.
THE LESLIE THOMSON.
THE F. H. TURNER.
THE JAMES ALEXANDER WHITE.
THE WHITE HEATHER.
THE ALFRED OWEN WILLIAMS.
THE ROSA WILSON.

IN MEMORIAM GIFTS

Many supporters of the Hospital, whilst not in a position to name a Cot, may feel disposed to associate in perpetuity the name of a relative or friend (very often a child) with the Institution.

In order to meet such cases, the Trustees have gladly arranged to accept gifts for investment in perpetuity, and in this manner the "In Memoriam" gift will always be associated with the Hospital, whilst steadily building up an endowment fund.

In Memory of—	Gifts received prior to 31st March, 1936.			Gifts received during year ended 31st March, 1937.		
	£	s.	d.	£	s.	d.
Commander Lord Abinger, R.N.V.R.	66	15	0	—	—	—
Eric E. Abrahams	8	8	0	2	2	0
Mrs. Ascott	5	0	—	—	—	—
John Aslin	10	10	0	2	2	0
Herbert Edward Ball	4	4	0	—	—	—
Mrs. Bateman	5	5	0	—	—	—
George Henry Barker	100	0	0	—	—	—
Mrs. C. H. Barlas	5	0	—	—	—	—
J. R. Benner	1	0	0	—	—	—
George Blezard	1	1	0	—	—	—
Mrs. Eveline Bloxsome	23	0	0	—	—	—
R. D. Bromley	—	—	—	1	1	0
John Brown	1	10	0	—	—	—
Mrs. Burrell	10	0	—	—	—	—
Annie Brunskill	—	—	—	11	10	0
Helen Millie Bryant	2	2	0	1	1	0
Viscount Burnham	5	0	0	—	—	—
Capt. J. de Lisle Bush, Somerset Light Infantry ..	107	2	0	—	—	—
"M.G.C."	2	2	0	—	—	—
Charlie Campbell	1	0	0	—	—	—
Miss M. V. Cecil	1	10	0	10	0	—
Dorothea Chamberlain	2	5	0	—	—	—
"Charlie who loved Children"	3	3	0	10	6	—
Richard Anthony Child	11	16	6	1	1	0
Alick Northcote Chumley	2	0	0	3	3	0
Miss H. M. Chynoweth	25	0	0	—	—	—
Archdeacon Clarke	1	0	0	—	—	—
Derek Purcell Clarke	6	2	0	—	—	—
Mrs. H. L. Cubison	—	—	—	1	1	0
"Dickie"	1	10	0	15	0	—
Master Robert Scrope Dickson	10	10	0	—	—	—
James Erskine Down	—	—	—	10	0	0
Mrs. Dowsett	1	10	0	—	—	—
J. W. Ellis	1	0	0	—	—	—
Mrs. Elmhirst	1	1	0	—	—	—
Mrs. Epstein	—	—	—	1	1	0
Margery Etheridge	10	6	—	—	—	—

IN MEMORIAM GIFTS—*continued.*

	£	s.	d.	£	s.	d.
Charles Edward Evans, killed in France, 6th August, 1918	50	0	0	—		
Dr. E. A. Farr	10	5	0	—		
Mrs. Susannah M. Faulkner	2	10	0	—		
"F.C.F."	4	4	0	—		
Frances Foottet	—			20	0	0
Elizabeth B. Fearnley	5	5	0	—		
Esme L. Feather	1	11	6	—		
Agnes M. Ferguson	1	0	0	—		
Mrs. B. E. Fisher	25	0	0	—		
Mrs. M. J. Ford	1	0	0	10	0	
"A Friend"	5	0	0	—		
E. & E. H. Gouldsmith	5	5	0	8	3	0
Col. R. H. Grey	2	2	0	—		
"T.M.L.H."	6	0	0	3	0	0
Edward Haigh	155	0	0	—		
Mrs. Rowena Halkett	5	0	0	—		
Elsa Hamilton Harding	4	4	0	—		
Mrs. E. W. Harrild	8	8	0	—		
Mrs. Hayward	—			5	0	
Mrs. Emily Hickisson	6	6	0	—		
The Rev. A. H. and Rev. W. H. Hitchcock	—			20	0	0
Henry Holder	6	6	0	—		
Evelyn Mary Hope	6	6	0	2	2	0
Arthur Reginald Horsley	5	5	0	—		
Mrs. Hussey	2	0	0	—		
T. Hubbard	10	0	0	—		
Mrs. Hutchins	1	0	0	—		
B. M. Jenkins	2	0	0	10	0	
John and Dorothy	2	0	0	—		
"Johnnie"	3	10	0	—		
J. W. Joyce	4	4	0	1	1	0
Mrs. M. A. Keay	—			2	2	0
Charles P. King	3	13	0	—		
"L.J.F.O."	25	0	0	—		
Miss Phyllis Laurie	3	3	0	—		
John T. Leach	—			10	6	
Elizabeth Harriett Le Lièvre	3	1	0	2	2	0
Mrs. K. Lington	—			12	10	0
Meriel Catherine Lyttleton	5	5	0	—		
Aulay Macaulay	42	0	0	—		
Thomas Maye	1	1	0	—		
Mrs. H. M. Malden	2	2	0	2	2	0
Edith E. Marshall	2	2	0	2	2	0
George Stephen Martin	—			5	0	
Mrs. T. G. Mathews	1	1	0	—		
Edward W. Mellor	1	1	0	—		
Miss Lilly Mitchell	1	0	0	1	0	0
Mrs. Moors	—			5	0	
"Morna"	4	2	0	1	1	0
"My dear Wife"	10	0		—		
"My dear Husband's Birthday"	2	0	0	—		
"My Son"	2	2	0	—		

IN MEMORIAM GIFTS—*continued.*

	£	s.	d.	£	s.	d.
Mrs. C. E. Morrell	10	0	0	—	—	—
Douglas Walter Nodes	9	0	0	2	0	0
Beth Oldfield	5	5	0	1	1	0
James Edward Orr	1	0	0	—	—	—
G. C. Llewellyn Owen, R.N., H.M.S. "Defence"	100	0	0	—	—	—
Mrs. Louise Painter	10	0	0	10	0	0
Walter Jarvis Palmer	14	11	0	—	—	—
"Panette"	7	0	0	—	—	—
Mrs. Parker	1	10	0	5	0	0
E. N. Pearce	1	0	0	—	—	—
J. M. Potter	2	2	0	—	—	—
Raymund Spencer Portal	50	0	0	—	—	—
S. K. Prager	50	0	0	—	—	—
R. Farmer Sheavyn	4	4	0	1	1	0
Hon. Christopher Simon Rous	68	0	0	10	0	0
Pilot Officer J.T.L.S.	50	0	0	—	—	—
Dr. H. W. Saunders	1	1	0	—	—	—
Albert William Sharpe, Pte. H.A.C., mortally wounded in France, October, 1916	50	0	0	—	—	—
Mrs. Sherratt	10	0	0	—	—	—
Master Nick Simpson	16	11	3	—	—	—
Ronald Wastall Simpson	7	10	0	1	0	0
"A dear Sister"	2	10	0	—	—	—
Agnes Louise Noble Smith	9	9	0	3	3	0
Miss Olive P. Stansfield	9	0	0	—	—	—
"J.T. and W.D.T."	12	12	0	2	2	0
Miss A. S. Taylor	—	—	—	50	0	0
Mrs. Charlotte E. Thomas	9	14	6	—	—	—
Mrs. Thorpe	5	0	0	—	—	—
"T.T."	10	10	0	—	—	—
Miss Gertrude Tunstall	12	12	6	10	6	6
Ina K. Tyndale-Biscoe	200	0	0	—	—	—
Laura Waley	—	—	—	3	3	0
A. C. Ward	10	0	0	—	—	—
Arthur Henry Winch	11	0	0	3	0	0
Mr. and Master Wrathall	8	8	0	2	2	0
F. Wrigley	100	0	0	—	—	—
Capt. F. W. Wyley, R.N.	12	0	0	2	0	0
In Loving Memory	15	6	—	—	—	—
In Loving Memory—22nd October	1	5	0	10	0	0
In Loving Memory—6th May, 1913	15	0	—	—	—	—

Lord Mayor Treloar Cripples' Hospital and College.

Date 193

To THE SECRETARY.

25, ELY PLACE,
LONDON, E.C. 1.

I have pleasure in enclosing $\frac{\text{an Annual Subscription}}{\text{a Donation}}$ of £ : :
to the above Hospital and College.

Name

Description or Title

Address

Cheques and Orders should be made payable to "Treloar Cripples' Hospital and College" and crossed "Midland Bank Limited."

R 37

Order upon Bankers.

Date 193

Bankers

Branch

Please pay to the account of
LORD MAYOR TRELOAR CRIPPLES' HOSPITAL AND COLLEGE,
at Midland Bank, Limited (33-34 Holborn Viaduct, E.C.1), my subscription
of £ : : on the day
of annually until further notice.

Signature

Description or Title

Address

This Order entails no liability beyond the annual payment and can be withdrawn at any time.

Kindly return this Form, when filled in, to THE SECRETARY,
25, Ely Place, London, E.C. 1.

R 37

Lord Mayor Trevelyan Cripples, Hospital and College

180

TO THE SECRETARY.

Dear Sir,

I have pleasure in enclosing to the above Society and College...

Yours faithfully,
Lord Mayor Trevelyan

Order upon Bankers

180

LORD MAYOR TREVELYAN CRIPPLES HOSPITAL AND COLLEGE

of the said Society and College, do hereby order the several Bankers...

Amount

Pay to the order of

Address

The Order is not to be cashed until the amount is paid and can be withdrawn at any time.

which is to be used in the purchase of the said Society and College.

To the Secretary, 180

INCOME TAX AND SUPER-TAX ON ANNUAL SUBSCRIPTION

Annual subscribers, by filling up the following form of agreement for seven years, enable the Hospital to recover income tax on their subscriptions, and can themselves deduct the amount of the subscription from their super-tax return.

I,
of

HEREBY COVENANT with LORD MAYOR TRELOAR CRIPPLES' HOSPITAL AND COLLEGE that for a period of seven years from the.....day of.....193....

or during my life whichever period shall be shorter I will pay annually to the said Hospital such a sum as will after the deduction of income tax leave in the hands of the Charity the net sum of £..... (.....) the first of such annual payments to be made on the.....day of.....193.... and the six subsequent annual payments to be made on the.....day of..... in each of such subsequent years all such sums to be paid from my general fund of taxed income so that I shall receive no personal or private benefit in either of the said periods from the said sums or any part thereof.

IN WITNESS whereof I have hereunto set my hand and seal this..... day of.....193.....

SIGNED SEALED AND DELIVERED BY THE



said

In the presence of

Signature

Address

Occupation.....

For example, if a contributor who now subscribes £10 per annum enters into an agreement in the above form, filling in the figure £10, the result will be :

- (a) the subscriber sends a cheque for £10, with a certificate that he has paid income tax on the amount which, after deducting income tax, leaves £10 (i.e., with income tax at 5/- in the £, £13-6-8); the Hospital can supply forms of certificate if desired;
- (b) the Hospital recovers the income tax from Somerset House;
- (c) the contributor appears as a subscriber of £13-6-8;
- (d) the contributor can deduct £13-6-8 from his return for super-tax.

The Hospital would be pleased to give further information if desired. It is sometimes possible to furnish alternative forms of agreement to meet special circumstances.

1837

1837

1837

1837

1837

1837

1837

1837

1837

1837

1837

1837

1837

1837

1837

1837

1837

