

Reports : 1940 / Middlesex Hospital and Cancer Wing. Middlesex Hospital Medical School.

Contributors

Middlesex Hospital.

Middlesex Hospital. Cancer Wing.;Middlesex Hospital. Medical School.

Publication/Creation

[London] : [publisher not identified] 1940

Persistent URL

<https://wellcomecollection.org/works/zxwrtqq6>

License and attribution

This work has been identified as being free of known restrictions under copyright law, including all related and neighbouring rights and is being made available under the Creative Commons, Public Domain Mark.

You can copy, modify, distribute and perform the work, even for commercial purposes, without asking permission.



Wellcome Collection
183 Euston Road
London NW1 2BE UK
T +44 (0)20 7611 8722
E library@wellcomecollection.org
<https://wellcomecollection.org>

Library

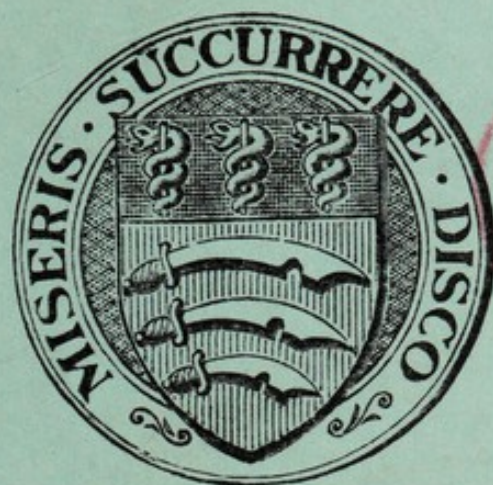

THE MIDDLESEX HOSPITAL
AND
CANCER WING.

THE MIDDLESEX HOSPITAL
MEDICAL SCHOOL.



REPORTS
FOR THE YEAR 1940.

MORTIMER STREET,
LONDON, W. 1.

TELEPHONE:—
MUSEUM 8333

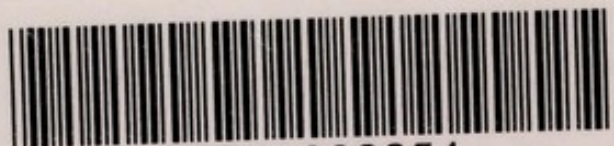

22501602254

To Subscribers.

To the many Subscribers who have already entered into the 7 Years' Subscription Agreement we offer our warm thanks.

We shall be most grateful to all those Subscribers who have *not* yet made use of the Agreement, which is for seven years or during life, whichever is the shorter period, if they will do so.

The Agreement enables the Hospital to recover the Income Tax paid on the Subscription : and it also enables Subscribers liable to Super Tax to deduct the gross amount of their Subscriptions from the income assessable for that tax.

Thus, without any extra expense to themselves, they can benefit the funds of the Hospital very materially, as is shown by the Table, calculating income tax at 10/- in the £, below :—

Nett Amount of Annual Subscription payable by Subscriber.				Income Tax recoverable by the Hospital.				Gross Amount of Annual Subscription.		
£	s.	d.		£	s.	d.		£	s.	d.
1	1	0	...	1	1	0	...	2	2	0
2	2	0	...	2	2	0	...	4	4	0
3	3	0	...	3	3	0	...	6	6	0
4	4	0	...	4	4	0	...	8	8	0
5	5	0	...	5	5	0	...	10	10	0
10	10	0	...	10	10	0	...	21	0	0
21	0	0	...	21	0	0	...	42	0	0
31	10	0	...	31	10	0	...	63	0	0
42	0	0	...	42	0	0	...	84	0	0
52	10	0	...	52	10	0	...	105	0	0

During 1940 many Governors and friends of the Hospital were successful in enlisting new Subscribers for the Middlesex Hospital.

Will all our friends make, this year, a special effort to bring in new Subscribers, and ask them to make use of the Agreement, which adds so materially to the value of their support ?



ENDOWMENT OF BEDS AND COTS.

Benefactors may Endow Beds in the Hospital according to the following scale :—

For One Year <i>Thirty Guineas.</i>
For Life of Donor <i>Three Hundred Guineas.</i>
In Perpetuity <i>One Thousand Guineas.</i>

The scale of Children's Cots in the Hospital, and for Beds in the Convalescent Home, is :—

For One Year <i>Fifteen Guineas.</i>
For Life of Donor <i>One Hundred and Fifty Guineas.</i>
In Perpetuity <i>Five Hundred Guineas.</i>

A plate, with inscription to be approved by the Board of Governors, may, if desired, be placed over the Bed or Cot endowed.

The following Forms of Devises of Real Estate, and Bequests of Personal Estate are recommended to all benevolent Persons who wish to become benefactors to The Middlesex Hospital, to its Cancer Wing, or to its Cancer Research Department, by will :—

FORM OF DEVISE OF REAL ESTATE

I give and devise to The President Vice Presidents Treasurers and Governors of the Middlesex Hospital London W.1 for the general purposes of the said Hospital OR for the purposes of the Cancer Wing of the said Hospital OR for the Cancer Research Department of the said Hospital (as the case may be) All That messuage etc. (here describe the REAL ESTATE intended to be devised) in fee simple free from any incumbrances affecting the same at my death which shall be discharged out of my residuary personal Estate in exoneration thereof and I direct that my Executors or Trustees (as the case may be) shall out of my residuary personal estate discharge all estate succession and other duties which on or by reason of my death shall become payable in respect of the said property in exoneration thereof.

FORM OF BEQUEST OF MONEY OR STOCK

I give and bequeath free of duty to the President Vice Presidents Treasurers and Governors of the Middlesex Hospital London W.1 for the general purposes of the said Hospital OR for the purposes of the Cancer Wing of the said Hospital OR for the Cancer Research Department of the said Hospital (as the case may be) the sum of £ (or if of Stock or shares or other personal estate describe it) and I declare that the receipt of one of the Treasurers for the time being of the said Hospital shall be sufficient discharge for the same.

RESIDUARY GIFT OF REAL AND PERSONAL ESTATE

I give devise and bequeath all the residue of my real and personal property whatsoever and wheresoever and whether in possession or in reversion to the President Vice Presidents Treasurers and Governors of the Middlesex Hospital London W.1 in fee simple and absolutely respectively for the general purposes of the said Hospital OR for the purposes of the Cancer Wing of the said Hospital OR for the Cancer Research Department of the said Hospital (as the case may be) and I declare that the receipt of one of the Treasurers for the time being of the said Hospital shall be a sufficient discharge for the same.

BEQUEST FOR THE ENDOWMENT OF A BED IN THE HOSPITAL

I bequeath free of duty to the President Vice Presidents Treasurers and Governors of the Middlesex Hospital London W.1 the sum of £* for the endowment of a bed OR cot (as the case may be) in the said Hospital and I direct that a plate similar to the plate in use in the Hospital at the time of my death be placed over one of the beds used by a male or female (as the Testator may wish) patient with a suitable inscription for the purpose of commemorating this my bequest; and I declare that the receipt of one of the Treasurers for the time being of the said Hospital shall be a sufficient discharge for the same.

* *Note.*—For scale of amounts required to endow beds and cots, please see previous page.

FORM OF CODICIL

I

of

declare this to be a Codicil to my last Will which is dated the
day of 19

I give and bequeath free of duty to The President Vice Presidents Treasurers and Governors of the Middlesex Hospital London W.1 for the general purposes of the said Hospital OR for the purposes of the Cancer Wing of the said Hospital OR for the Cancer Research Department of the said Hospital (as the case may be) the sum of £ and I declare that the receipt of one of the Treasurers for the time being of the said Hospital shall be a good discharge for the same

IN WITNESS whereof I have hereunto set my hand this day of
19

SIGNED by the said Testat as a
Codicil to h last Will which Will is
dated the day of 19
in the presence of us both present at the
same time who at h request in h
presence and in the presence of each other
have hereunto subscribed our names as
witnesses :—

NOTE.—In a case where a Will has already been made and it is afterwards desired to benefit the Middlesex Hospital, this form may be filled up and signed by the benefactor in the presence of two witnesses who should write their names, addresses and occupations.

To Mess^{rs}

Gentlemen,

Please to pay now
and annually until further notice on the
day of

the sum of _____ Guineas

to the Credit of the

Fund of The Middlesex Hospital,
at Messrs Coutts & Co 16, Cavendish
Square, W. 1, and charge the same to my account.

Signature

Date.

194

L.

* Please insert the words.

* Please insert the words. { "General."
"Cancer Wing."
"Cancer Research."

[Faint, illegible handwriting visible through the paper, likely from the reverse side. The text appears to be a letter or document, with some words like "I have", "I am", and "I am" visible.]



Digitized by the Internet Archive
in 2019 with funding from
Wellcome Library

<https://archive.org/details/b31694408>

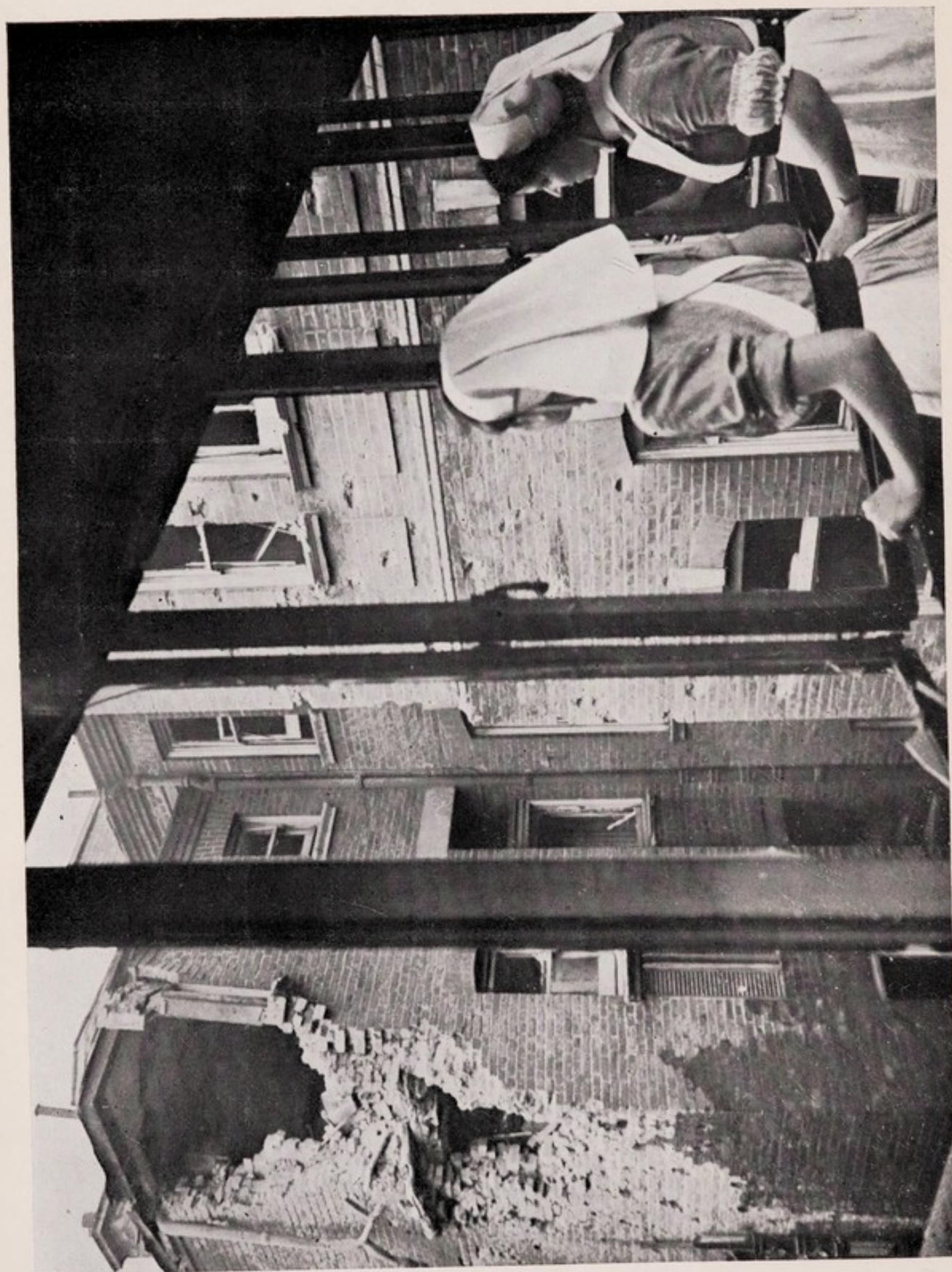

Reproduced by kind permission of "The Times."

THE MIDDLESEX HOSPITAL

(FOUNDED 1745)

AND

CANCER WING

(INSTITUTED 1792).

THE MIDDLESEX HOSPITAL MEDICAL SCHOOL

(FOUNDED 1835).

REPORTS

FOR THE YEAR 1940.

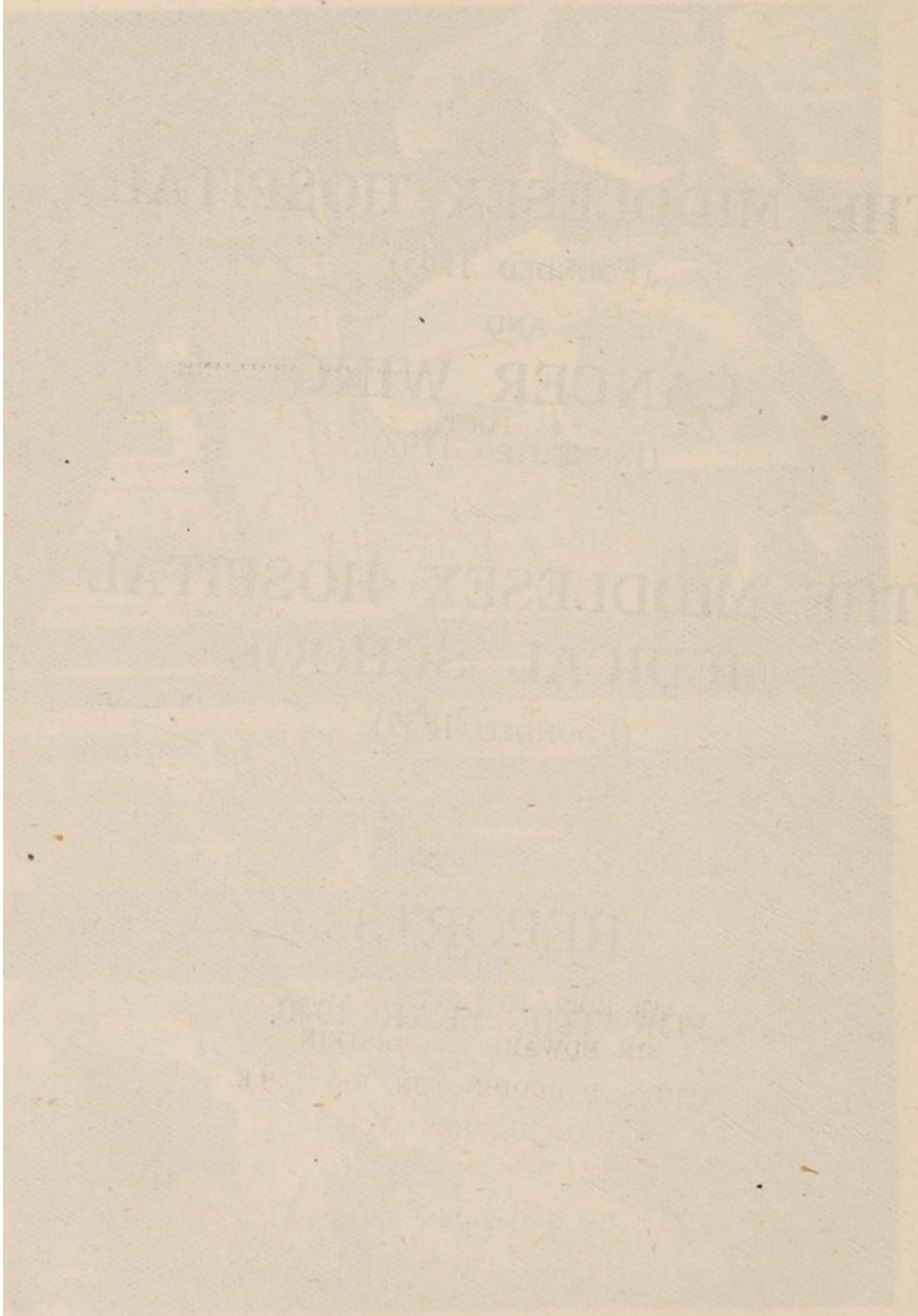

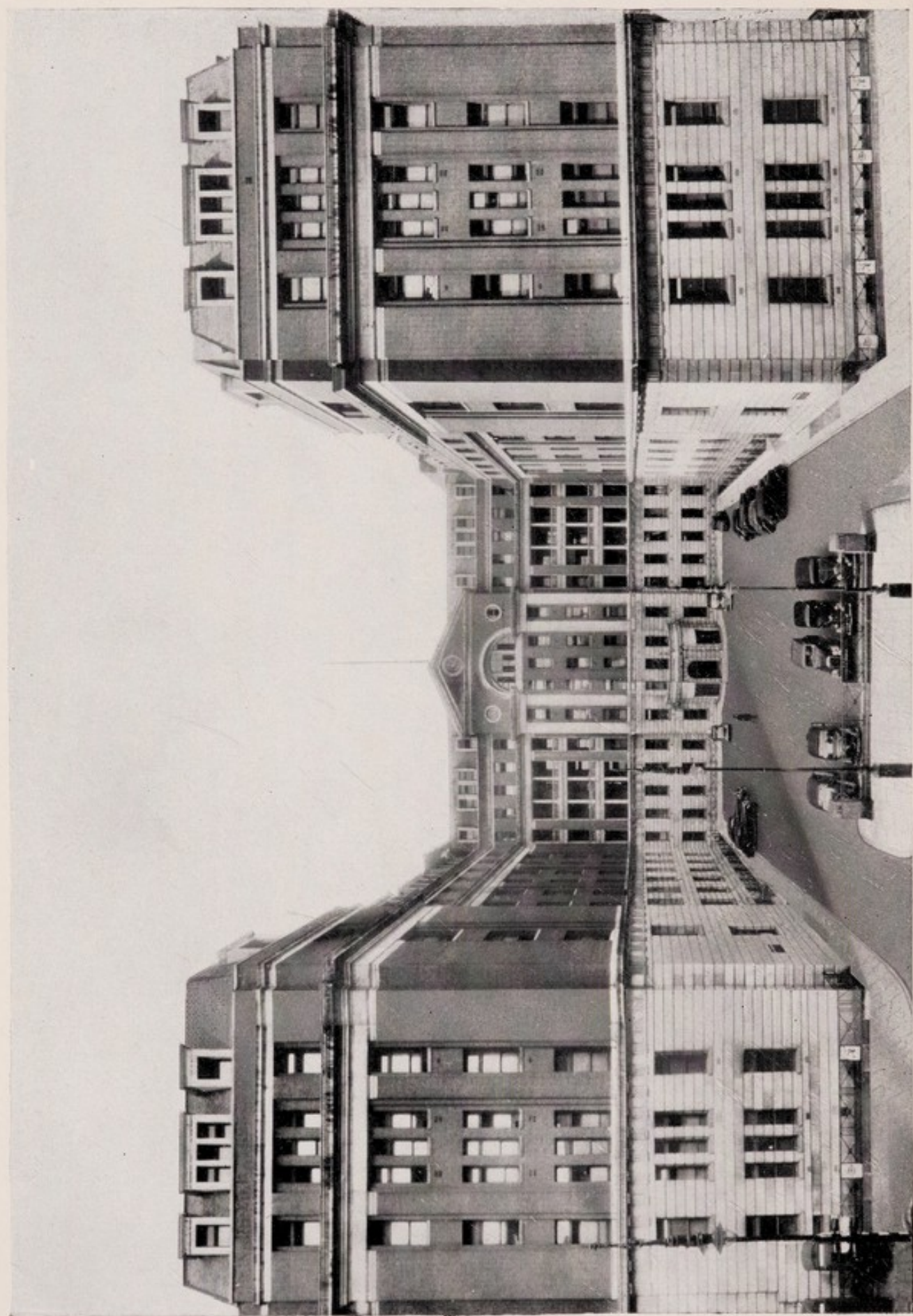

Patrons :—

HIS MAJESTY THE KING.

HER MAJESTY QUEEN MARY.

President :—**Vice-Presidents :—**

H.R.H. THE DUKE OF CONNAUGHT AND STRATHEARN, K.G., K.T.,
K.P., P.C.

H.R.H. PRINCESS ALICE, COUNTESS OF ATHLONE.

HIS GRACE THE DUKE OF PORTLAND, K.G., P.C., G.C.V.O.

THE MOST HON. THE MARQUESS OF CARISBROOKE, G.C.B., G.C.V.O.

THE RIGHT HON. THE EARL OF DERBY, K.G., P.C., G.C.B., G.C.V.O.

THE RIGHT HON. THE EARL OF ATHLONE, K.G., G.C.B.,
G.C.M.G., G.C.V.O., D.S.O.

THE RIGHT HON. LORD HOWARD DE WALDEN.

THE RIGHT HON. LORD MILD MAY OF FLETE, P.C.

THE RIGHT REV. AND RIGHT HON. A. F. WINNINGTON INGRAM,
P.C., K.C.V.O., D.D., LL.D.

THE LADY VIOLET ASTOR.

THE HON. SIR ARTHUR STANLEY, G.B.E., C.B., M.V.O.

MAJOR THE HON. J. J. ASTOR, M.P.

THE HON. T. B. MONEY-COUTTS.

SIR HERBERT E. MORGAN, K.B.E.

SIR EDWARD PENTON, K.B.E.

SIR EDWARD MEYERSTEIN.

REGINALD BEDDINGTON, Esq., C.B.E.

F. CAVENDISH BENTINCK, Esq.

W. H. COLLINS, Esq.

S. A. COURTAULD, Esq.

RICHARD C. DAVIS, Esq.

G. VAUGHAN MORGAN, Esq.

Treasurers :—

THE HON. R. C. BOYLE, M.C.
THE HON. THOMAS B. MONEY-COUTTS.

Board of Management :—

CHAIRMAN.

MAJOR THE HON. J. J. ASTOR, M.P. (Vice-President).

VICE-CHAIRMAN.

THE HON. THOMAS B. MONEY-COUTTS (Vice-President).

REGINALD BEDDINGTON, Esq., C.B.E. (Vice-President).

F. CAVENDISH BENTINCK, Esq., (Vice-President).

THE HON. MRS. DAVID BOWES-LYON.

NORMAN BREWIS, Esq.

ARTHUR BULL, Esq.

THE REV. W. E. CARGILL.

W. H. COLLINS, Esq. (Vice-President).

SAMUEL A. COURTAULD, Esq., J.P. (Vice-President).

RICHARD C. DAVIS, Esq. (Vice-President).

FRANK H. DORAN, Esq.

THE LORD EBBISHAM, G.B.E.

RAYMOND EVERSLED, Esq., K.C.

CAPTAIN THE HON. H. E. FITZALAN-HOWARD.

MAX FREEMAN, Esq.

COLONEL W. ALAN GILLET, T.D., D.L.

J. H. HAMBRO, Esq.

RONALD O. HAMBRO, Esq.

ALDERMAN A. E. HUGHES.

ROBERT L. HUNTER, Esq.

BRIG. GEN. K. J. KINCAID-SMITH, C.B., C.M.G., D.S.O.

THE RT. HON. THE EARL OF LEITRIM.

MAJOR R. N. MACDONALD-BUCHANAN, M.C.

THEOBALD MATHEW, Esq.

SIR EDWARD MEYERSTEIN (Vice-President).

THE LORD MILDMAY OF FLETE, P.C. (Vice-President).

G. VAUGHAN MORGAN, Esq. (Vice-President).

THE LADY AGNES PEEL.

SIR FREDERICK H. RICHMOND, Bt.

ADMIRAL SIR PERCY ROYDS, C.B., C.M.G., M.P.

THE WORSHIPFUL THE MAYOR OF ST. MARYLEBONE.

H. GORDON SELFRIDGE, Esq.

W. LINTS SMITH, Esq.

J. DOUGLAS WATSON, Esq.

CAPT. SIMON WHITBREAD.

THE LADY WRAXALL.

Treasurers are ex-officio Members of the Board.

Secretary-Superintendent :—

S. R. C. PLIMSOLL, Esq., M.C., B.A.

Consulting Physicians :—

- WILLIAM PASTEUR, Esq., C.B., C.M.G., M.D., F.R.C.P.,
Brendon, Warwick Park, Tunbridge Wells, Kent.
- WALTER ESSEX WYNTER, Esq., M.D., F.R.C.P., F.R.C.S.,
Bartholomew Manor, Newbury, Berks.
- ARTHUR FRANCIS VOELCKER, Esq., M.D., F.R.C.P., Marhamchurch, Bude, Cornwall.
- R. A. YOUNG, Esq., C.B.E., M.D., B.Sc., F.R.C.P., 22 Down St., Mayfair, W.1.

Physicians :—

- C. E. LAKIN, Esq., M.D., B.S., F.R.C.P., F.R.C.S., 58 Portland Place, W.1.
- E. A. COCKAYNE, Esq., D.M., F.R.C.P., Middlesex Hospital, W.1.
- G. E. S. WARD, Esq., M.D., B.S., F.R.C.P., Mount Vernon Hospital, Northwood.
- G. E. BEAUMONT, Esq., M.A., D.M., F.R.C.P., 24 Wimpole Street, W.1.

Physicians to Out-Patients :—

- T. IZOD BENNETT, Esq., M.D., B.S., F.R.C.P., 148 Harley Street, W.1.
- H. E. A. BOLDERO, Esq., M.A., D.M., B.Ch., F.R.C.P., 68 Wimpole Street, W.1.
- LT.-COL. D. E. BEDFORD, M.D., B.S., F.R.C.P., R.A.M.C.

Assistant Physician :—

- LT.-COL. H. L. MARRIOTT, M.D., F.R.C.P., R.A.M.C.

Consulting Surgeons :—

- JOHN MURRAY, Esq., M.B., B.Ch., F.R.C.S., c/o Coutts & Co., 440 Strand, W.C.2.
- W. SAMPSON HANDLEY, Esq., M.D., M.S., F.R.C.S., 23 Wimpole Street, W.1.

Surgeons :—

- SURGEON REAR-ADMIRAL GORDON GORDON-TAYLOR, O.B.E., M.A., M.S., B.Sc.,
M.B., F.R.C.S., F.R.A.C.S., R.N.V.R.
- SIR ALFRED WEBB-JOHNSON, C.B.E., D.S.O., M.B., Ch.B., F.R.C.S., F.A.C.S., F.R.A.C.S.,
T.D., 70 Portland Place W.1.
- W. TURNER WARWICK, Esq., M.A., M.B., B.Ch., F.R.C.S.,
Fitzroy Farm Cottage, Fitzroy Park, Highgate.
- R. VAUGHAN HUDSON, Esq., F.R.C.S., 75 Harley Street, W.1.

Surgeons to Out-Patients :—

- E. W. RICHES, Esq., M.C., M.B., M.S., F.R.C.S., 22 Weymouth St., W.1.
- D. H. PATEY, Esq., M.S., F.R.C.S., 121 Harley Street, W.1.

Assistant Surgeon :—

- MAJOR P. B. ASCROFT, M.S., F.R.C.S., R.A.M.C.

SPECIAL DEPARTMENTS.**Physician for Diseases of the Skin :—**

- HENRY MACCORMAC, Esq., C.B.E., M.D., Ch.B., F.R.C.P., 23 Wimpole Street, W.1.

Physician for Diseases of the Nervous System :—

- COLONEL DOUGLAS McALPINE, M.D., Ch.B., F.R.C.P., R.A.M.C.

Physician to the Department of Psychological Medicine :—

- NOEL G. HARRIS, Esq., M.D., F.R.C.P., D.P.M., 2 Devonshire Place, W.1.

Consulting Obstetric and Gynæcological Surgeons :—

SIR COMYNS BERKELEY, M.A., M.D., M.C., F.R.C.S., F.R.C.P., F.R.C.O.G., M.M.S.A. (Hon.),
c/o Central Midwives Board, 73 Great Peter Street, Westminster, S.W.1.

VICTOR BONNEY, Esq., M.D., M.S., B.Sc., F.R.C.S., F.R.A.C.S., 149 Harley Street, W.1.

Obstetric and Gynæcological Surgeon :—

L. C. RIVETT, Esq., M.A., M.C., F.R.C.S., F.R.C.O.G., 135 Harley Street, W.1.

Assistant Obstetric and Gynæcological Surgeons :—

SQUADRON LEADER FREDERICK ROQUES, M.A., M.D., M.Ch., F.R.C.S., F.R.C.O.G.,
R.A.F.

W. R. WINTERTON, Esq., M.A., M.B., B.Chir., F.R.C.S., M.R.C.O.G., 41 Harley Street, W.1.

Consulting Ophthalmic Surgeon :—

SIR ARNOLD LAWSON, K.B.E., M.D., F.R.C.S., 12 Harley Street, W.1.

Ophthalmic Surgeon :—

R. AFFLECK GREEVES, Esq., B.A., M.B., B.S., F.R.C.S., 23 Wimpole Street, W.1.

Assistant Ophthalmic Surgeon :—

MAURICE H. WHITING, Esq., O.B.E., M.A., M.B., B.Ch., F.R.C.S., 51 Wimpole Street, W.1.

Consulting Aural Surgeon :—

F. J. CLEMINSON, Esq., M.A., M.Ch., F.R.C.S., 8 Devonshire Place, W.1.

Aural Surgeons :—

SOMERVILLE HASTINGS, Esq., M.S., F.R.C.S., 43 Devonshire Street, W.1., and 33 Murray
Road, Northwood.

C. P. WILSON, Esq., C.V.O., F.R.C.S., 65 Wimpole Street, W.1.

Assistant Aural Surgeon :—

J. P. MONKHOUSE, Esq., M.B., B.S., F.R.C.S., Middlesex Hospital.

Consulting Dental Surgeons :—

W. S. NOWELL, Esq., M.A., M.R.C.S., L.D.S., St. Peter's House, Canterbury, Kent.

H. WATSON TURNER, Esq., M.R.C.S., L.R.C.P., L.D.S., 10 Park Crescent, W.1.

W. WARWICK JAMES, Esq., O.B.E., F.R.C.S., L.D.S., 2 Park Crescent, Portland Place, W.1.

Dental Surgeons :—

A. L. PACKHAM, Esq., M.R.C.S., L.R.C.P., L.D.S., 79 Portland Place, W.1.

H. W. BREESE, Esq., M.R.C.S., L.R.C.P., L.D.S., The Middlesex Hospital, Mortimer St., W.1.

Assistant Dental Surgeons :—

J. W. SCHOFIELD, Esq., M.R.C.S., L.R.C.P., L.D.S., 90 Harley Street, W.1.

D. GREER WALKER, Esq., M.A., M.B., M.DENT.Sc., B.A.O., 79 Portland Place, W.1.

Orthopædic Surgeon :—

A. S. BLUNDELL BANKART, Esq., M.A., M.Ch., F.R.C.S., 95 Harley Street, W.1.

Assistant Orthopædic Surgeon :—

PHILIP WILES, Esq., M.S., F.R.C.S., 15 Devonshire Place, W.1.

Plastic Surgeon :—

RAINSFORD MOWLEM, Esq., F.R.C.S., M.B., Ch.B., N.Z., 149 Harley St., W.1.

Department of Urology :—

SIR ALFRED WEBB-JOHNSON, C.B.E., D.S.O., M.B., Ch.B., F.R.C.S., F.A.C.S., F.R.A.C.S.
T.D., 79 Portland Place, W.1.

E. W. RICHES, Esq., M.C., M.B., M.S., F.R.C.S., 22 Weymouth St., W.1.

Department for Diseases of the Rectum :—

W. TURNER WARWICK, Esq., M.A., M.B., B.Ch., F.R.C.S., Fitzroy Farm Cottage, Fitzroy
Park, Highgate.

CHILDREN'S DEPARTMENT.**Physician :—**

ALAN MONCRIEFF, Esq., M.D., F.R.C.P., 121 Harley Street, W.1.

Medical Officer in Charge of the Infant Consultation Centre :—

ALAN MONCRIEFF, Esq., M.D., F.R.C.P., 121 Harley Street, W.1.

Anæsthetists :—

- R. E. APPERLY, Esq., M.R.C.S., L.R.C.P., 15 Burgess Hill, N.W.2.
 H. P. CRAMPTON, Esq., M.A., M.D., B.Ch., M.R.C.S., L.R.C.P., 2 Station Road Villas,
 Burgess Hill, Sussex.
 A. E. W. IDRIS, Esq., M.R.C.S., L.R.C.P., Tindal House Emergency Hospital, Aylesbury.
 MAJOR BERNARD R. M. JOHNSON, M.R.C.S., L.R.C.P., R.A.M.C.
 F. W. ROBERTS, Esq., M.B., B.S., M.R.C.S., L.R.C.P., 47 Wimpole Street, W.1.

Anæsthetist to the Dental Department :—

- C. J. M. DAWKINS, Esq., M.A., M.B., B.Ch., M.R.C.S., L.R.C.P., 1 Eton Avenue, N.W.3.

Honorary Director of the Department of Radio-Therapy.

- J. H. DOUGLAS WEBSTER, Esq., M.D., Ch.B., F.R.C.P., 117 Harley Street, W.1.

Medical Officer in Charge of the Department of Radio-Therapy :—

- B. W. WINDEYER, Esq., M.B., B.S., F.R.C.S., D.M.R.E.

Assistants :—

- MAJOR J. P. RABAN, Esq., M.R.C.S., L.R.C.P., R.A.M.C.
 I. G. WILLIAMS, Esq., M.B., B.S., F.R.C.S., L.R.C.P., D.M.R.E.
 MAJOR E. W. SAMUEL, B.Sc., M.D., B.S., F.R.C.S., R.A.M.C.
 Dr. M. D. SNELLING, M.B., B.S.

Physician in Charge of the Department of X-Ray Diagnosis :—

- H. K. GRAHAM HODGSON, Esq., C.V.O., M.B., B.S., F.R.C.P., D.M.R.E.,
 Middlesex Hospital, W.1.

Assistants in the Radiological Department (Diagnostic) :—

- T. V. L. CRICHLLOW, Esq., B.Sc., M.R.C.S., L.R.C.P., D.M.R.E.
 R. J. L. O'DONOGHUE, Esq., D.S.O., M.B., B.S., M.R.C.P., D.M.R.E.
 F. C. GOLDING, Esq., M.B., ChM., M.R.C.P., D.M.R.E.

Physician with Charge of Physical Medicine :—

- COLONEL FRANK HOWITT, C.V.O., M.D., F.R.C.P., R.A.M.C.,
 87 Harley Street, W.1.

Assistant :—

- E. A. RUCKER, Esq., M.R.C.S., L.R.C.P.

Physicist :—

- PROFESSOR SIDNEY RUSS, C.B.E., D.Sc.

Consulting Analytical Toxicologist :—

- J. F. F. ROWLAND, Esq., B.A., A.I.C., 133 Gloucester Place, N.W.1.

The Bland-Sutton Institute of Pathology.**Director :—**

- PROFESSOR JAMES MCINTOSH, M.D., Ch.B., LL.D.

Reader in Morbid Anatomy and Histology.

- R. W. SCARFF, Esq., M.B., B.S.

Lecturer in Bacteriology and Pathology :—

- COLONEL L. E. H. WHITBY, C.V.O., M.C., M.A., M.D., B.Ch., F.R.C.P., D.P.H., R.A.M.C.

The Ferens Institute of Oto-Laryngology.**Honorary Director :—**

- F. J. CLEMINSON, Esq., M.A., M.Ch., F.R.C.S.

Surgeons :—

- SOMERVILLE HASTINGS, Esq., M.S. F.R.C.S.
 C. P. WILSON, Esq., C.V.O., F.R.C.S.

Assistant Surgeon :—

- J. P. MONKHOUSE, Esq., M.B., B.S., F.R.C.S.

The Courtauld Institute of Biochemistry :—

- PROFESSOR E. C. DODDS, M.V.O., D.Sc., Ph.D., M.D., B.S., F.R.C.P.

Registrars :—**Medical.**—C. HARDWICK, Esq., M.B., B.Ch., M.R.C.P.**Acting Medical.**—F. H. SCADDING, Esq., M.D., M.R.C.P.**Surgical.**—G. C. L. PILE, Esq., B.A., M.B., B.Chir., F.R.C.S.

MAJOR R. S. HANDLEY, M.A., M.B., B.Ch., F.R.C.S., R.A.M.C.

Acting Surgical.—E. M. EVANS, Esq., M.B., B.Ch., F.R.C.S.

R. SMITH, Esq., M.B., B.S., F.R.C.S.

O. T. MANSFIELD, Esq., F.R.C.S.

Obstretic and Gynæcological.—O. LLOYD, Esq., M.B., B.S., F.R.C.S.**Otological.**—MAJOR P. G. SCOTT, B.A., B.Ch., F.R.C.S., R.A.M.C.**Fracture and Orthopædic.**—MAJOR P. H. NEWMAN, D.S.O., F.R.C.S., R.A.M.C.**Anaesthetic.**—MAJOR G. C. STEEL, M.R.C.S., L.R.C.P., D.A., R.A.M.C.**Medical Committee :—**R. E. APPERLY, Esq., M.R.C.S., L.R.C.P.
MAJOR P. B. ASCROFT, M.S., F.R.C.S.,
R.A.M.C.A. S. BLUNDELL BANKART, Esq., M.A.,
M.Ch., F.R.C.S.

G. E. BEAUMONT, Esq., M.A., D.M., F.R.C.P.

LT.-COL. D. E. BEDFORD, M.D., B.S.,
F.R.C.P., R.A.M.C.

T. IZOD BENNETT, Esq., M.D., B.S., F.R.C.P.

SIR COMYNS BERKELEY, M.C., M.A., M.D.,
F.R.C.S., F.R.C.P., F.R.C.O.G., M.M.S.A.
(Hon.).H. E. A. BOLDERO, Esq., M.A., D.M., B.Ch.,
F.R.C.P.H. W. BREESE, Esq., M.R.C.S., L.R.C.P.,
L.D.S.

F. J. CLEMINSON, Esq., M.A., M.Ch., F.R.C.S.

E. A. COCKAYNE, Esq., M.D., F.R.C.P.

H. P. CRAMPTON, Esq., M.A., M.D., B.Ch.,
M.R.C.S., L.R.C.P.PROFESSOR E. C. DODDS, M.V.O., D.Sc.,
Ph.D., M.D., B.S., F.R.C.P.SURGEON REAR-ADMIRAL GORDON
GORDON-TAYLOR, O.B.E., M.A., M.S.,
B.Sc., M.B., F.R.C.S., F.R.A.C.S., R.N.V.R.R. AFFLECK GREEVES, Esq., B.A., M.B.,
B.S., F.R.C.S.

NOEL G. HARRIS, Esq., M.D., F.R.C.P., D.P.M.

SOMERVILLE HASTINGS, Esq., M.S.,
F.R.C.S.H. K. GRAHAM HODGSON, Esq., C.V.O.,
M.B., B.S., F.R.C.P., D.M.R.E.COLONEL FRANK HOWITT, C.V.O., M.D.,
F.R.C.P., R.A.M.C.

R. VAUGHAN HUDSON, Esq., F.R.C.S.

A. E. W. IDRIS, Esq., M.R.C.S., L.R.C.P.

MAJOR B. R. M. JOHNSON, M.R.C.S.,
L.R.C.P., R.A.M.C.C. E. LAKIN, Esq., M.D., B.S., F.R.C.P.,
F.R.C.S.HENRY MACCORMAC, Esq., C.B.E., M.D.,
Ch.B., F.R.C.P.COLONEL DOUGLAS McALPINE, M.D.,
Ch.B., F.R.C.P., R.A.M.C.

PROFESSOR JAMES MCINTOSH, M.D., Ch.B.

LT.-COL. H. L. MARRIOTT, M.D., F.R.C.P.,
R.A.M.C.

ALAN MONCRIEFF, Esq., M.D., F.R.C.P.

J. P. MONKHOUSE, Esq., M.B., B.S., F.R.C.S.

R. MOWLEM, Esq., F.R.C.S., M.B., Ch.B.,
N.Z.A. L. PACKHAM, Esq., M.R.C.S., L.R.C.P.,
L.D.S.

D. H. PATEY, Esq., M.S., F.R.C.S.

E. W. RICHES, Esq., M.C., M.B., M.S., F.R.C.S.

L. C. RIVETT, Esq., M.C., M.A., F.R.C.S.,
F.R.C.O.G.

F. W. ROBERTS, Esq., M.B., B.S., D.A.

SQUADRON LEADER F. ROQUES, M.A.,
M.D., M.Ch., F.R.C.S., F.R.C.O.G., R.A.F.J. W. SCHOFIELD, Esq., M.R.C.S., L.R.C.P.,
L.D.S.D. GREER WALKER, Esq., M.A., M.B.,
B.Ch., B.Dent., Sc.B.A.O.

G. E. S. WARD, Esq., M.D., B.S., F.R.C.P.

W. TURNER WARWICK, Esq., M.A., M.B.,
B.Ch., F.R.C.S.SIR ALFRED WEBB-JOHNSON, C.B.E.,
D.S.O., M.B., Ch.B., F.R.C.S., F.A.C.S.,
F.R.A.C.S., T.D.J. H. DOUGLAS WEBSTER, Esq., M.D.,
Ch.B., F.R.C.P.M. H. WHITING, Esq., O.B.E., M.A., M.B.,
B.Ch., F.R.C.S.

PHILIP WILES, Esq., M.S., F.R.C.S.

C. P. WILSON, Esq., C.V.O., F.R.C.S.

W. R. WINTERTON, Esq., M.A., M.B.,
B.Chir., F.R.C.S., M.R.C.O.G.R. A. YOUNG, Esq., C.B.E., M.D., B.Sc.,
F.R.C.P.**THE RESIDENT MEDICAL OFFICER (*ex-officio*).****Resident Medical Officer :—**

J. W. TODD, Esq., M.D., M.R.C.P.

Pharmacist :—

S. H. WHITE, Esq., Ph.C., M.P.S.

Solicitor :—

H. A. CARTER, Esq., 6 Bedford Row, W.C.1.

Architect :—

ALNER W. HALL, Esq., M.C., F.R.I.B.A., Crown Buildings, 9 Southampton Row, W.C.1.

Bankers.**For Receiving Subscriptions and General Purposes :—**

MESSRS. COUTTS AND Co., 16 Cavendish Square, W.1.

THE WESTMINSTER BANK, LIMITED., 1 Cavendish Square, W.1.

Accountants :—

MESSRS. PRICE, WATERHOUSE AND Co., 3 Frederick's Place, E.C.2.

Hon. Chaplain :—

THE REV. W. E. CARGILL.

Matron and Lady-Superintendent of Nurses :—

Miss D. M. SMITH.

Lady Almoner :—

Miss W. M. DOVER.

Assistant Lady Almoner :—

Miss I. M. DADSWELL.

CANCER AND GENERAL RESEARCH COMMITTEE.

S. A. COURTAULD, Esq., LL.D. (CHAIRMAN).

H. E. A. BOLDERO, Esq., M.A., D.M., B.Ch., F.R.C.P.

NORMAN BREWIS, Esq.

THE REV. W. E. CARGILL.

F. J. CLEMINSON, Esq., M.A., M.Ch., F.R.C.S.

RICHARD C. DAVIS, Esq.

MAX FREEMAN, Esq.

SURGEON REAR-ADMIRAL G. GORDON-TAYLOR, O.B.E., M.A., M.S., B.Sc., M.B.,
F.R.C.S., F.R.A.C.S., R.N.V.R.

C. E. LAKIN, Esq., M.D., B.S., F.R.C.P., F.R.C.S.

ALAN MONCRIEFF, Esq., M.D., F.R.C.P.

J. DOUGLAS WATSON, Esq.

J. H. DOUGLAS WEBSTER, Esq., M.D., Ch.B., F.R.C.P.

CAPTAIN SIMON WHITBREAD.

R. VAUGHAN HUDSON, Esq., F.R.C.S.

The Professor of Pathology :—

JAMES MCINTOSH, Esq., M.D., Ch.B., LL.D.

The Joel Professor of Physics :—

SIDNEY RUSS, Esq., C.B.E., D.Sc.

The John Astor Professor of Physiology :—

SAMSON WRIGHT, Esq., M.D., F.R.C.P.

The Courtauld Professor of Anatomy :—

JOHN KIRK, Esq., M.B., Ch.B., F.R.C.S. (EDIN.).

The Professor of Chemistry :—

W. B. TUCK, Esq., D.Sc., F.I.O.

The S. A. Courtauld Professor of Bio-Chemistry :—

E. C. DODDS, Esq., M.V.O., D.Sc., Ph.D., M.D., B.S., F.R.C.P., F.I.C., M.R.C.S.

The Honorary Treasurer of the Medical School:—

SIR ALFRED WEBB-JOHNSON, C.B.E., D.S.O., M.B., Ch.B., F.R.C.S., F.A.C.S.,
F.R.A.C.S., T.D.

Secretary:—

R. A. FOLEY, Esq., F.C.C.S.

CANCER INVESTIGATIONS.**Scientific Staff.****Pathological:—**

PROFESSOR J. MCINTOSH, M.D., Ch.B., LL.D.

R. W. SCARFF, Esq., M.B., B.S.

F. R. SELBIE, Esq., M.A., M.D., M.B., Ch.B.

C. C. THOMAS, Esq., M.B., B.Ch.

Biochemical:—

PROFESSOR E. C. DODDS, M.V.O., D.Sc., Ph.D., M.D., B.S., F.R.C.P., F.I.C., M.R.C.S.

W. LAWSON, Esq., M.Sc., A.I.C.

J. D. ROBERTSON, Esq., M.D., D.Sc.

Radiological:—

PROFESSOR S. RUSS, C.B.E., D.Sc.

J. E. ROBERTS, Esq., Ph.D.

R. S. QUICK, Esq., B.Sc.

GLADWYS M. SCOTT.

MAJOR E. SAMUEL, B.Sc., M.D., B.S., F.R.C.S., D.M.R.E.

RADIUM RESEARCH COMMITTEE.

H. E. A. BOLDERO, Esq., M.A., D.M., B.Ch., F.R.C.P.

PROFESSOR E. C. DODDS, M.V.O., D.Sc., Ph.D., M.D., B.S., F.R.C.P., F.I.C., M.R.C.S.

R. VAUGHAN HUDSON, Esq., F.R.C.S.

HENRY MACCORMAC, Esq., C.B.E., M.D., Ch.B., F.R.C.P.

PROFESSOR JAMES MCINTOSH, M.D., Ch.B., LL.D.

L. C. RIVETT, Esq., M.A., M.C., F.R.C.S., F.R.C.O.G.

PROFESSOR SIDNEY RUSS, C.B.E., D.Sc.

SIR ALFRED WEBB-JOHNSON, C.B.E., D.S.O., M.B., Ch.B., F.R.C.S., F.A.C.S.,
F.R.A.C.S., T.D.

J. H. DOUGLAS WEBSTER, Esq., M.D., Ch.B., F.R.C.P.

C. P. WILSON, Esq., C.V.O., F.R.C.S.

B. W. WINDEYER, Esq., M.B., B.S., F.R.C.S., D.M.R.E.

ADMISSION OF PATIENTS.

Patients are required to contribute in accordance with their means towards the cost of their maintenance. The amount of a Patient's contribution is agreed upon after enquiries made, either before or after admission to the Hospital, from the Patient or the Patient's relatives or friends; but no distinction is made between those who can and those who cannot afford to contribute.

Patients are required to contribute 1/- at each attendance, but are excused from payment if their circumstances warrant it. Further contributions are invited from those attending the Special Departments.

Patients are received for admission, or for Out-Patient Treatment :—

Admissions—Nassau Street Entrance, 11.30 a.m., on any week-day.

Accidents and Urgent Cases—Nassau Street Entrance, at any time of the day or night.

Medical and Surgical Cases—Out-Patient Department, Nassau Street, as follows :—

Medical Cases are seen by the Casualty Medical Officer every week-day at 9.30 a.m. and attended :—On Mondays and Thursdays at 1.30 p.m. by Dr. T. IZOD BENNETT; on Fridays at 1.30 p.m. by Dr. H. E. A. BOLDERO.

Surgical Cases are seen by the Casualty Surgical Officer every week-day at 9.30 a.m. and attended :—On Tuesdays at 1.30 p.m. by Mr. D. H. PATEY, on Wednesdays at 1.30 p.m. by Sir ALFRED WEBB-JOHNSON, on Thursdays at 1.30 p.m. by Mr. E. W. RICHES (urgent cases) and on Fridays at 1.30 p.m. by Mr. G. VAUGHAN HUDSON. Out-Patients can also be seen on Mondays at 1.30 p.m.

Diseases of Children under fourteen years of age are attended by Dr. A. MONCRIEFF on Mondays at 9.30 a.m.

Infant Welfare Clinic is attended by Dr. A. MONCRIEFF on Mondays, Tuesdays and Fridays at 1.30 p.m.

Diseases of the Skin are attended by Dr. H. MACCORMAC on Thursdays at 9.30 a.m.

Diseases of the Nervous System are attended by Dr. P. H. SANDIFER on Tuesdays at 1.30 p.m.

Lying-in Patients must attend on Thursdays at 9.30 a.m.

Diseases of Women are attended by Mr. L. C. RIVETT and Mr. W. R. WINTERTON on Mondays at 9.30 a.m.

Diseases of the Eye are attended by Mr. R. AFFLECK GREEVES and Mr. MAURICE H. WHITING on Tuesdays at 9.30 a.m., and by Mr. R. AFFLECK GREEVES on Fridays at 9.30 a.m.

Diseases of the Ear, Nose and Throat are attended by Mr. SOMERVILLE HASTINGS and Mr. J. P. MONKHOUSE on Fridays at 9.30 a.m., and by Mr. C. P. WILSON and Mr. J. P. MONKHOUSE on Tuesdays at 9.30 a.m.

Diseases of the Rectum are attended by Mr. W. TURNER WARWICK on Wednesdays at 9.30 a.m.

Diseases of the Genito-Urinary System are attended by Mr. E. W. RICHES on Thursdays at 1.30 p.m.

Varicose Veins are attended on Wednesdays at 1.30 p.m.

Orthopædic Clinic is attended by Mr. BLUNDELL BANKART on Tuesdays at 9 a.m. and by Mr. PHILIP WILES on Fridays at 9.30 a.m. at the Fracture Clinic, Main Hospital.

Diseases of the Teeth are attended by Mr. J. W. SCHOFIELD on Mondays at 9.30 a.m. ; by Mr. D. GREER WALKER on Wednesdays at 9.30 a.m. and by Mr. A. L. PACKHAM on Fridays at 9.30 a.m.

Cancer.—Out-patients are attended on Wednesdays at 9.30 a.m. in the Meyerstein Institute.

Tuberculosis Clinic is attended by Dr. H. E. A. BOLDERO on Fridays at 1.30 p.m.

Venereal Diseases, 1.30 p.m. on Wednesdays. New patients may obtain treatment in the Casualty Department at any time. Daily treatment (Male and Female) by arrangement.

In-Patients are expected to be provided with clean and suitable clothing and change of linen. They also have to provide themselves with washing materials. In all cases where the Patients are too poor to provide themselves with these articles they are supplied to them by the Lady Almoner from special funds which she has at her disposal for the purpose.

Any Officer, Sister, Nurse, Servant, or person employed in any Department of the Hospital accepting Money, or Presents of any kind, from a Patient, or relative or friend of any Patient, on any pretence whatever, is liable to dismissal.

The following Cases are not admitted into the Hospital :—

1. Those which are, upon due examination, deemed *Incurable*, as Advanced Consumption, etc.
2. Complaints so tedious of cure as to preclude for a long time the admission of more urgent cases, as *Chronic Ulcers* of the Legs, etc.
3. Disorders to the cure of which other establishments are devoted, as *Persons of Unsound Mind*, etc.
4. Those which are more properly objects for Public Assistance, as wanting Food and not Medicine.
5. Those whose admission might endanger the other Patients, as persons suffering from *Infectious Diseases*.
6. Complaints likely to be aggravated rather than relieved by confinement within the walls of a Hospital, but such cases, if deemed proper objects, may receive advice and medicine as *Out-Patients*.

Prior to sending up Patients from the Country, the Resident Medical Officer should be applied to, in order to learn whether there is room, and such application should be accompanied by a medical certificate setting out fully the nature of the case.

THE MIDDLESEX HOSPITAL CANCER WING.

ADMISSION OF PATIENTS.

1. Out-Patients suffering from cancer are specially attended in the Meyerstein Institute on Wednesdays at 9.30 A.M.

2. No patient can be admitted unless previous application has been made and the case considered.

VISITING DAYS.

Sundays	2 to 4 p.m.
Tuesdays	4 to 5 p.m.
Fridays	4 to 5 p.m.
MATERNITY	{		
						Sundays	2 to 3 p.m.
						Tuesdays	4 to 5 p.m.

N.B.—Every patient on admission to the Hospital is supplied with two visiting cards, and on no account can more than two visitors be allowed to see a patient at the same time.

REPORT
OF THE
BOARD OF GOVERNORS
OF THE
MIDDLESEX HOSPITAL, 1940.

The Report for the year 1940 covers, for the Hospital, eight months of preparation and adjustment, and four months of the air bombardment of London. Happily the Middlesex has been more fortunate than so many of the Hospitals of London, great and small, although, as the photograph of part of our Cancer Wing at the front of this report shows, we have not escaped without scars.

This photograph, it should be said, is of damage caused by one of two bombs which hit the Hospital early in 1941. An earlier hit in 1940 on the Annexe courtyard demolished the outer wall and so damaged the two upper floors of the central block of the Out-Patients' Department as to render them unsafe for use. The service was transferred immediately to the Cancer Wing, and has never ceased to function.

In the direct hit on that wing there were, we regret to say, four casualties, though not among our in-patients. A member of that devoted unit, the Friends' Ambulance Workers, which is housed in the wing, was killed, and another sustained injuries. In the College, where nearly all the windows on the North front were broken, only one serious casualty to a medical student resulted.

The work of the Hospital staff, medical and lay, in all these emergencies was magnificent. The many diverse jobs, under the general direction of the Medical Commandant, have been extremely efficiently dealt with, and, to quote the Hospital Journal :—" There were a multitude of helpers, and of these we shall not forget the

Engineers and their prompt treatment of the broken pipes : the moppers up of messes who coped with the dust and water : and the knockers-out of broken windows, who, we believe, secretly enjoyed themselves."

In the earlier damage to the Annexe the baffle-wall outside the entrance and hall windows undoubtedly saved the lives of members of the staff, porters, and patients of the Aid Post, and others who were in the hall at the time.

It has been the object of the Board to open up as many beds as possible for the service of the civilian sick and our ordinary Hospital patients. The War Emergency Committee, a joint body of members of the Board and of the Honorary Staff, to which were committed the powers of the Board, House Committee, and Finance Committee, welcomed, in January, 1940, a decision of the Ministry of Health to reduce the number of casualty beds and increase those for Hospital patients. The Ministry reduced casualty beds from 200 to 160, and authorised the Hospital to open up to two-thirds of its normal beds, including the casualty beds. This gave us 207 beds for the general public, exclusive of private patient beds, and the Medical Committee was consulted on the allocation of them to provide the best possible service. The top floors of the main buildings, the Cancer Wing, and the Woolavington Wing remain empty because of the danger to patients if they were housed there.

Within the limits set by the Ministry the Board is anxious to provide the maximum service possible. One instance of this is the arrangement come to with the Mount Vernon Hospital, Northwood, where we have leased 15 beds for Radiotherapy treatment, where our own patients are sent and are under the care of members of our own staff. Another is the opening, towards the end of the year, of negotiations between the Middlesex Hospital and Mount Vernon, presided over by the Ministry of Health, to open at Mount Vernon, in the Ministry's F.M.S. huts, a Middlesex Hospital annexe of 200 beds, for Middlesex Hospital patients evacuated there, under our own Medical and Nursing staff. Domestic administration will remain under the direction of Mount Vernon since we are sharing

kitchen and other services. This annexe is to be capable of immediate expansion to 400 beds in the event of the Hospital being put out of action to any great extent. Therefore, between a well-organised service within the Hospital, ensuring the maximum efficiency of Medical service, and of protection to life and buildings, and alternative quarters should we be forced out, the identity of our Hospital and the continuity of its service is assured.

We wish to put on record our deep appreciation of the work done under difficult and dangerous conditions by every member of our community, for all who serve the Middlesex are more keenly aware than ever before that they are "members one of another." It is impossible to enumerate all who, at the Middlesex or at the hut-expanded hospitals outside, served by our Staff, Nurses, and Students, belong to this community of the Middlesex, but, to exemplify them, let us take the members of the Medical Staff who, working with the War Emergency Committee, have carried the responsibility for the administration of the whole.

Dr. H. E. A. Boldero, at the outset, adapted our organisation to its war-time conditions and, as we recorded last year, his energy, unflagging care, and tact, were very largely responsible for the smooth working of the scheme. He then took over the duties of Group Officer to Sector V, which is based on the Middlesex, and his success in that wider administration has been equally marked. At the same time, as Dean of the Medical School, he has met and most successfully overcome the innumerable difficulties which the dispersal of our students and teaching staff have entailed. Brief reference to this appears in the Medical School Report which follows this Hospital report: but there is no indication, under the section devoted to Teaching in War Time, of the forethought, care, and tireless consideration which the Dean has brought to this side of his incessant task.

In the Hospital administration there followed him Dr. Marriott, who so successfully maintained and further developed the war-time organisation until his specialised work on blood transfusion took him into the R.A.M.C.

And, since the Hospital is so fortunate in its sons, we found, for the final preparations and the great test of the air bombardment of London, Dr. Alan Moncrieff. He stands for all sides of our work—tireless, firm, patient, and good-humoured in all circumstances. A permanent record of one part of his work inside the Hospital is the Hospital A.R.P. Booklet which, revised by him, was printed by order of the Board for general issue. Elaborating it came a series of orders on the allocation of sub-basement shelters, on the duties of persons in charge of various sections, on sleeping quarters, silence rooms, recreation rooms and provision of games and amusements. It was largely due to his foresight and organising ability that the Hospital has played its part so well in the Emergency Medical Service.

At the end of the year he left the Hospital, on transfer to Aylesbury, where we staff two hospitals wholly in the one case, almost wholly in the other, with a total of some 1,500 beds, filled either by patients sent out in convoys from the Middlesex, or by convoys of naval and military patients. We owe him our warmest thanks, which the Board placed on record by a formal resolution, and we welcomed Dr. Windeyer with complete confidence, which he at once justified, as Dr. Moncrieff's successor in the position of Medical Commandant.

In acknowledgments, the services rendered by the London Fire Brigade must not be overlooked, nor the Brigade's refusal to take payment. They did an immense service in pumping water into our storage tanks when the water supply was disrupted. We are also greatly indebted to the Rover Scouts for their valuable nightly help particularly on a certain date "in transferring patients from Wards to sub-basements, and casualties up to the Wards," and to the stretcher bearers from the Harley Street Aid Post in dealing with convoys from the Hospital to Sector hospitals.

The Chairman welcomed these particular opportunities of writing to thank those who had given us so much assistance. On

his midnight visits to the roof of the Hospital he was much impressed by the efficiency of the fire-watching and fire-fighting service. On one occasion the Chief Engineer regretted that—whose fault it was he did not say—"better Blitzes" were not provided. Others may not have been quite so disappointed.

Queen Mary's Visit.

In January of this year the Hospital was honoured by a visit from Her Majesty Queen Mary who wished to see how the Hospital which she has so often inspected was adapted to war conditions.

Canadian Medical Officers visited the Hospital and on their first visit in February were welcomed by Lord Athlone, late Chairman of the Hospital, then newly-appointed Governor General of Canada.

Medical Services.

During the year we lost still more members of the Medical Staff to the Army. In addition to Dr. Marriott, Dr. Howitt and Dr. Bernard Johnson joined the R.A.M.C.

The normal development of Medical Service proceeds unaffected by external confusion. The recommendation of the Medical Committee of the year before to add to the Staff a Plastic Surgeon was implemented by the appointment of Mr. R. Mowlem, M.B., Ch.B., F.R.C.S.

Medical Research.

A most important series of investigations has been proceeding during the year in the BLAND-SUTTON INSTITUTE OF PATHOLOGY concerning the new "chemotherapeutic" drugs which have already achieved so much in the treatment of such dread diseases as pneumonia and blood-poisoning. It is necessary to have an exact knowledge of the nature and habits, especially as regards "food," of bacteria and viruses, as by a detailed study of the chemistry of

these disease-producing organisms it may prove possible to devise further chemotherapeutic drugs with a wider range of attack. During the year particular attention has been paid to the effects of the newest chemotherapeutic drugs upon war wounds (with special reference to a serious infection producing what is called "gas gangrene") and upon types of peritonitis following certain surgical procedures. These investigations have been carried out in conjunction with the Department of Bacterial Chemistry of the Medical Research Council. Another line of research has been concerned with the theory that cancer is caused by a virus, that is by a living organism. Certain tumours (in fowls and in rabbits) known to be caused by a virus have been the object of special study. In conjunction with the British Empire Cancer Campaign Diagnostic Centre microscopic examination of cancer growths has been another important form of research.

The work of the BARNATO JOEL LABORATORIES is mainly concerned with radiology, especially in its application to the treatment of cancer. The problems of dosage are studied and methods devised by which the doses of X rays or of radium given to patients can be accurately measured or estimated. Experimental studies are also made of the various ways in which tumours and normal tissues react to those radiations. Facilities are provided in the laboratories for postgraduates in medical radiology wanting to carry out experimental work.

In the COURTAULD INSTITUTE OF BIOCHEMISTRY some of the research work of the past year has a special bearing on war-time problems. For example, the profound chemical disturbances of the body resulting from "enemy action" as found in air-raid casualties have been carefully studied with the object of discovering how such changes from the normal can be prevented from developing. The supply of calcium (lime) in war-time is of great importance in the national diet and special studies have been made of this problem. Perhaps the most important work in this department in the past year has been concerned with the chemistry of

certain of the important glands of the body. It has been found possible to prepare in the laboratory chemical substances having the same action as the chemical secretions made in the body by the endocrine glands and in particular the female sex glands. This has revolutionised treatment of certain disorders and research is proceeding on further elucidation of the connexion between chemical structure and the activity of various substances which have been prepared as "imitators" of naturally occurring secretions.

Obituary.

We greatly regret to report the deaths of three friends of the Hospital, all closely connected in their different ways with its corporate life.

The 9th Duke of Northumberland succeeded his father as President of the Hospital, in an unbroken chain in that office, and that House, since the foundation of the Hospital. We had to thank him, as his father, his mother, and his forebears, for very many instances of personal interest in and generosity towards a great philanthropic and educational centre.

All those who have come into contact with the General Office of the Hospital will miss very deeply Honor Shephard. There was no kinder heart nor wiser mind under a sometimes somewhat sardonic humour than hers. Among so many to whom the Middlesex is the first object of service and of interest she came by no means the least.

In Eric Pearce Gould the Hospital as a whole, the Medical Staff more particularly, his patients in especial, have lost a very great friend. He was interested in every side of our activities, and whether as Surgeon, as Dean of the Medical School, as member of Committee, as colleague, as friend, was trusted for his absolute sincerity, admired for the courage with which he met and overcame physical handicap, and respected for his conscientious and brilliantly upheld convictions. When the war came he was called up in the Naval Rear-Medical Service, as Surgeon-Admiral, and died in its service, away from us. But his memory remains alive in the Hospital with which he was identified.

The Nursing Service.

The reputation of the Middlesex Hospital as a Training School stands as high as ever. Applications to enter it greatly exceed the number who can be accepted and trained and the success of the School continues unaffected by War conditions. During 1940 698 applications were received, 89 candidates entered the Preliminary Training School for four years general training, and 12 previously trained nurses entered for three years general training, while 73 nurses completed their training in this year and received the Hospital Certificate. Examination results show a percentage of 92.4 successes out of 606 total entries.

We congratulate three Sisters who took the Sister Tutor Course : Miss K. A. B. Fowler, with three distinctions, Miss K. M. Biggin with two, and Miss B. N. Fawkes.

We congratulate also on appointments to other hospitals :—
Miss H. M. Burbury—Matron, the General Infirmary, Leeds.
Miss G. A. Ramsden—Sister-Tutor, St. Mary's Hospital, W.2.
Miss M. Hale—Sister-in-Charge, Preliminary Training School, Leicester Royal Infirmary.

Our Middlesex Hospital nurses are widely distributed throughout our Sector V and this dispersal and dilution has allowed us, with Voluntary Hospital Staff alone, to increase beds nursed by them from 968 in 1939 to 2,688 at the end of 1940. It must be remembered too that without the Medical Staff similarly spread over the Sector it would have been impossible for the L.C.C. and County and other authorities to have provided the service which enabled them to convert so many of their own beds into E.M.S. accommodation.

The Schools of Massage, Electro-Therapy, and Radiography also continue to flourish though they too are necessarily to some extent dispersed throughout the Sector hospitals, where there are, as for the nurses themselves, resident or visiting Teaching Staff in addition to Administrative and Ward Sisters.

Every effort has been made to look after the safety and comfort of the Staff, and they themselves have kept a gay and constant spirit. In the summer they won for the third time (and

so outright) the Inter-Hospital Nurses' Cup. At Christmas, in spite of air bombardment, impromptu dances, taking the place of the Annual Ball, were a great success.

Officers' Wives' Maternity Unit.

The special Maternity Unit for wives of junior officers and other ranks in the Services, approved in the previous year, in which the Honorary Staff give their services whilst the Hospital charges only its actual costs or less, was fully operated.

There are many events recorded in our Minutes which in normal times, with no restriction on paper, and lesser costs, we should have wished to report at length. In to-day's circumstances we feel sure that both those to whom we report and those whose services should be reported will understand and approve our brevity.

American Generosity.

To the British War Relief Society, Inc., we desire to offer our profound gratitude for the magnificent American generosity which they have canalised and organised. Grants of money to be distributed by the Sectors for special help for those, victims of the raids or volunteers on duty in them, came like the personal gifts of friends. One special side of our work was singled out for special assistance by the gift of £5,000 to develop our Radon service, so that the relief or cure of cancer should not be interrupted by the dislocation caused by the bombardment of London.

We have also received from Bundles for Britain, Inc., a splendid gift of £990 14s. 2d. for the maintenance of the Fracture Clinic. Wonderful news has also reached us that Westchester County Branch, New York, has decided to "adopt" the Middlesex Hospital. There is a personal link here which it is pleasant to recall, for Miss Josephi of White Plains worked for some time in London under Dr. Moncrieff, in his Children's Clinic.

Before this Report went to the printers, though after the year it covers, we learned of the immense and various gifts coming

from the American Red Cross, through the British Red Cross, for the benefit of service and war casualties. These supplies, already reaching the Voluntary Hospitals, cover, in many instances, goods which we could not obtain here, or articles, as of clothing for women and children, which we could not afford to supply at the expense of our proper Hospital service. It is quite impossible to express in any adequate way our appreciation of this great spontaneous rush of supplies to us from the American people.

British Empire Cancer Campaign.

We owe, too, most grateful thanks to the British Empire Cancer Campaign for their swift recovery from the first effects of war, and their return to the splendid grant of £8,000 towards the cost of our cancer work for the year 1941. We have already mentioned the 15 beds which we have leased in the Mount Vernon Hospital for radiotherapy treatment to supplement what we can still manage to do in the Middlesex Hospital itself.

We have agreed with the King's Fund to co-operate in a proposed new Radio-Therapy centre, and to bear the costs of treating our patients in it as far as we can.

SERVICES, APPEALS, FUNCTIONS.

The voluntary workers for the Hospital have earned our thanks with our admiration for the way they have carried on their various services.

Report of the Ladies' Association.

In spite of many changes of address and absence from Town, the Ladies' Association has carried on, and so long as we can be of use to the Hospital we shall continue to carry on.

We are proud to report that during the course of the year the calls on us have been many and varied, and in particular our Honorary Organiser, Ladies' Association National Emergency Branch, Miss Sichel, has responded magnificently to all of them. We greatly regretted losing her to the Women's Voluntary Service

at the end of the year, but are glad to report that our kind and energetic Honorary Treasurer has taken over this Branch.

The Second-hand Department has kept going splendidly, and recently, though there is no lack of customers, they are badly in need of goods and we should be most grateful for support.

The gardens have been kept tended, and we are particularly grateful to the guardians and their helpers.

Though calls on the Work Society, the Library and the Ambulance Branches have been considerably curtailed they have kept up their usual high standard and service.

We are sorry to report that the Mice Workshop was burnt out in a raid. Our sympathy goes out to our kind hosts in the loss of their home where a welcome was always awaiting our members.

It was with great regret that we heard of the death of Miss Abercrombie. All supporters of the Ladies' Association will remember her many years of devoted service to the Work Society.

Finally, the Ladies' Association is determined to keep on and hopes to consolidate its position so that when peace returns to us again it can render to the Hospital even more service than in the past.

We owe, also, to members of the Ladies' Association, as to the hundreds of volunteer Blood Donors, our thanks for the immediate response made by them at the outbreak of war, and for the sustained interest which has kept our supplies replenished. To the employees of the many friendly firms round us we offer our thanks: and they are particularly due to Mrs. Breakey for her unflagging efforts in the start and the continuance of this vital service.

Lady Webb-Johnson reported on the excellent work of the Red Cross Depot under her charge. She forwarded to the Board a letter of thanks to the Hospital from Lady Falmouth.

Seven-a-Sides.

The Middlesex Rugby Football Union, undeterred by the difficulties experienced by its Clubs, which naturally lost so many

members to the Services, organised once more a Seven-a-Side competition in aid of the Cancer Wing. It was held this year at Richmond and was, in the circumstances, a great success and realised £324 2s. 5d. We are most grateful to the Union for this and for their assurance that they will, if it is possible, keep the Seven-a-Side Tournament alive until it can be revived at Twickenham after the war.

Rose and Flag Days.

To Mrs. de Paula we wish we could offer an adequate expression of our gratitude for the time and trouble she gives, and of our appreciation of the tact and energy she brings to the organisation of functions in aid of the Hospital. During this year she organised the Combined Flag Days in our area, on May 7th and October 8th, which realised £749 19s. 4d., and also Alexandra Rose Day, in which her helpers collected £632, an increase of £22 on the previous year, the Hospital receiving, with its share of the pool, £650.

All Help League.

Our ex-patients are amongst the first to realise the added burden placed upon their Hospital in war time. The £1,448 1s. 10d. contributed by the All Help League Members during 1940 is convincing evidence of their firm determination to see the Hospital does not suffer by the loss of their support even at the cost of real self-sacrifice on the part of many.

The League's subsidiary shilling collection to provide hospital equipment raised an additional £266 18s. 0d. Sir Alfred Webb-Johnson who takes a personal interest in this scheme, kindly acknowledged each individual collection greatly to the appreciation of the many patients who know him.

Although present conditions prevented the usual social activities of the League, the Members enthusiastically responded to the appeal for sellers for Hospitals' Combined Flag Day and Queen Alexandra Rose Day. Their untiring efforts provided invaluable financial assistance.

The Board greatly value the maintained strength of the League and realise with gratitude that it is an organisation to be relied upon in the days to come.

Lady Almoner's Department.

Though the numbers of patients seen in this Department shrank to some extent with the closing of some top floor wards which were considered to be unsafe, the greater speed at which patients are passed through the Hospital and out by convoys to the Sector country hospitals has meant that little less work goes on. The Department has been able to lend experienced almoners to the new hut hospitals as far out as Aylesbury.

The following figures show what after care assistance it has been possible to give to patients, and the funds at their service :—

Convalescent Homes	130 Adults ; 8 Children.
Sanatoria	36 „ 2 „
District Nursing Association ...	95 „ 20 „
Surgical Appliances	1,320
GEORGE BALFOUR BLACK FUND	£ 39 s. 5 d.
DENTAL FUND	51 0 0

Towards the cost of maintenance, either by payments made by patients through the Almoner's Department, or on their behalf, the following sums have been received by the Hospital :—

				£	s.	d.
Direct Contributions	6,956	3	4
Hospital Saving Association	14,318	4	2
Hospital Saturday Fund	962	17	6
Approved Societies	9	13	0
				<hr/>		
				£22,246	18	0

In addition we have to acknowledge with most grateful thanks assistance and financial grants from the St. Patrick's Benevolent Society, the Invalid Kitchens of London, the Friends of the Poor, and the Charity Organisation Society. Subscribers to the Royal

Surgical Aid Society have helped us with their letters for special cases, whilst we have received clothing from the Friends of the Fighting Forces, who also provided us with dried milk, whilst other gifts of clothing have come from the American Relief Society.

Other gifts both for the Middlesex and for hospitals in its Sector came from Mrs. Felix Davis and Messrs. Carter & Sons of bulbs and seeds for the garden of Stoke Mandeville Hospital, and from Messrs. Marks & Spencer of tumblers for the use of patients.

Infant Welfare Department.

During 1940 the Infant Welfare Department "came of age" for it was 21 years ago in March, 1919 that it was first opened. The event was happily celebrated by the appearance of the first "grand-child," for in May a mother who had herself been a "welfare baby" brought her own baby to the department. A photographic record of the three generations was made. Work has proceeded under varying degrees of difficulty. Although the total numbers of attendances and of children who have attended are reduced for the year as compared with 1939 there has been an increase in the number of home visits paid, this being an important method of keeping in touch with mothers and babies.

Since September the numbers attending have dropped considerably despite an alteration of the times of the clinics to the mornings so as to avoid the difficulties of the black-out, but there are signs that this is only a temporary decrease. There has been no increase in serious illness during the year and only three deaths are known to have occurred. Towards the end of the year shelter conditions gave rise to an increase in coughs and colds and in skin disorders, but generally speaking the children remaining in London have not appeared to suffer seriously from ill-health. The number evacuated to the country varies and in November it was known that 164 were in reception areas.

During 1940 Miss Cooke, assistant to the Superintendent, left to take a post in Hammersmith and Miss B. Britton was appointed

in her place. Thanks are due to three voluntary workers who have continued their valuable help, to the personnel of the First Aid Post who also help in the clinic and to the Kew Gardens Mothers' Union and other friends for knitting and sewing.

No. of children who attended	478
Total attendances	3,416
New cases	134
Expectant mothers—Mothercraft class	130
Home visits	1,829
Parents' visits to office	1,450

Convalescent Home.

The Convalescent Home, which had in 1939 been taken on the strength of E.M.S. Sector I, was later dropped from that service. In the spring of 1940 a bomb which burst nearby broke all the windows in the front, but did not damage the First Aid Post established in the rear block of the building. The Ministry agreed to meet the cost of the damage as the Home was at their disposal at the time.

The Hospital Laundry, Hendon.

The Laundry also suffered, but more severely, a direct hit on the coal store wrecking the boiler house and sorting rooms, and the roofs and windows of other parts of the building. Mutual aid arrangements which we had made with some commercial laundries proved their value, for, though a few garments which were in the sorting room overnight disappeared for ever, not more than a twelve-hours' delay in any delivery of linen occurred. So thorough and effective was the work of the Hendon District Council on the buildings and our engineers on the boilers and plant that within three weeks the laundry was in operation again. We have been able to do their work for other hospitals in our Sector, and may be able to expand still further.

Finally, supported by so much evidence of the vitality and tenacity of our people and their belief in the voluntary spirit, we claim from all friends and supporters of the Middlesex more, in these difficult days, and not less, help, of money, service, and in kind. Just as it is an article of faith in general with us that freedom shall vanquish slavery, so, in a smaller but equally vital particular, do we hold that it is essential in a State System, of education or of medicine, to preserve and reinforce the individual and voluntary effort which acts both as stimulant and corrective to the service as a whole.

Hold to your heritage. Work for it. Induce others to share your efforts.

J. J. ASTOR,

Chairman.

The Medical School (1939-40).

Owing to the War the Annual Prize-Giving Ceremony of the Medical School was not held.

Award of Scholarships and Prizes.

University Scholarships	P. R. Swyer. A. Carpenter.
Entrance Scholarships—Science	...		R. V. Tait. G. de M. Keyser.
University of London Scholarships—			
(Endowed by Sir Edward Meyer-			J. Mutch.
stein)	K. C. Willett
Broderip Scholarships	A. Sakula } <i>Æq.</i> J. C. Angell }
Lyell Medal and Scholarships	...		R. S. Monro.
Freeman Scholarship	R. S. Monro.
John Murray Medal and Scholar-			
ship	A. A. G. Lewis.
Freer Lucas Scholarship (Epsom)	...		P. A. Saunders.
Asher Asher Prize	P. A. Saunders.
Hetley Clinical Prize	R. S. Monro.
Proxime Accessit	J. W. Paulley.
Kingston Fowler Prize	D. Ranger.
Leopold Hudson Prize	R. S. Monro.
Proxime Accessit	J. W. Paulley.
Colin Mackenzie Prize	J. Mutch.
Temple Frere Prize	A. Sakula.
Douglas Cree Prize in Clinical			
Medicine	P. L. Krohn.
Frank Scott Prize	A. P. Kalra.
Practical Medicine (Mrs. Charles			
Davis Prize)	P. A. Thorn.
Practical Surgery (Mrs. Charles			G. K. C. Rettie } <i>Æq.</i> Davis Prize) ... J. G. Varley }

Thomas Yeates Prizes in Practical

Anatomy...	<i>First</i>	E. H. Paterson.
			<i>Second</i>	J. H. Friend.
			<i>Third</i>	B. H. Hand.
Asher Scholarship in Anatomy	...			K. C. Willett.
Forensic Medicine Prize		D. Ranger.
Charles Bell Prize in Anatomy	...			K. C. Willett.
Bacteriology Prize	T. D. Kellock.
Chemistry (Organic) Prize	...			A. S. Burgen.
Chemistry (Inorganic) Prize	...			T. A. L. Scott.
Physics (Theory) Walter Butcher Prize	G. P. Oxborrow.
Physics (Practical) Walter Butcher Prize	T. A. L. Scott.
Physics (Lyster) Prize		T. D. Parsons.
Morbid Histology Prize		P. H. S. Hooper.
Physiology Prize	E. A. Fairburn.
Biochemistry Prize	S. M. Kingsley.
Psychological Medicine Prize	...			J. V. S. A. Davies.
Biology Prize	W. J. L. Sladen.
Histology Prize	W. C. Harris.
Hygiene Prize	D. Ranger.

Teaching in War Time.

PRE-CLINICAL STUDENTS.

The Council of the Medical School last September decided that the pre-clinical students should be evacuated from London to Leeds, the Vice-Chancellor of the University of Leeds having most kindly offered to accommodate them. Our students, with their own teachers and laboratory staff, have, therefore, been transferred to Leeds. They are reading for the same examinations as if they were still in London.

When I have visited Leeds I have been delighted to find that the accommodation and teaching facilities provided by the University are excellent, and that both students and staff are working

under most satisfactory conditions. Professor John Kirk, our Professor of Anatomy, has accepted the responsibility of supervising the teaching and students, and he, too, has expressed his grateful appreciation of the arrangements made at the University of Leeds on the School's behalf since its arrival in October, 1940.

CLINICAL STUDENTS.

Students who are doing their clinical work are posted, in addition to the Middlesex Hospital, to one of the following Sector Hospitals :—Tindal House Emergency Hospital, Aylesbury ; Mount Vernon Hospital, Northwood ; and Central Middlesex Hospital, N.W.10. These appointments are arranged so that the various stages of the curriculum are undertaken at a particular Hospital. At each of these Hospitals are attached members of the Honorary Staff of the Middlesex Hospital who are continuing their regular courses of instruction to our students. Our thanks are due to members of the staffs of these Hospitals who also take part in the instruction of these students. Students receive instruction in Midwifery at the Middlesex Hospital, St. Mary Abbots Hospital, Kensington, the Willesden Maternity Hospital, and at the New End Hospital, Hampstead. Recently arrangements have also been made for clinical students to attend the Royal Hospital, Wolverhampton, where the Staff have very kindly undertaken to teach and supervise their work. We are very grateful to the Royal Hospital, Wolverhampton, for this much valued help.

Deaths.

It is with the deepest regret that I record the deaths of Mr. Herbert Charles, Consulting Anaesthetist to the Hospital ; Dr. H. Campbell Thomson, Consulting Neurologist ; Mr. A. T. Pitts, Dental Surgeon ; and Surgeon Rear-Admiral Eric Pearce Gould, Surgeon to the Hospital.

Mr. Herbert Charles was first appointed to the Staff of the Middlesex Hospital in 1907, Dr. Campbell Thompson in 1900, Surgeon Rear-Admiral Pearce Gould in 1920, and Mr. A. T. Pitts in 1922. The loss of these four members of our Staff is keenly felt

by all. Herbert Charles accomplished much for his speciality both in advancing the practice of Anaesthesia and the instruction of students. H. Campbell Thomson will best be remembered in the School for his great services as Dean from 1908-1919. He guided the School safely and successfully through those anxious years. Only his successors know the full extent of the value of his services to our Hospital and School. Both these men had completed their work. But the death of Eric Pearce Gould at the early age of 54 is a very grievous loss as we had hoped to benefit from his skill as a surgeon and his wise counsel and leadership for many years to come. He, too, will be remembered for his work as Dean from 1925-29, for his continued interest in the School and his active and able help with the Amalgamated Clubs and the Students' Restaurant. The sudden death of A. T. Pitts deprived us at Middlesex and the Dental Profession of a gifted and outstanding man.

Re-appointment.

Professor Sidney Russ, Physicist to the Hospital and holder of the Joel Chair of Physics in the University of London, having reached the age of retirement, has been re-appointed to the Chair of Physics for a further period of 5 years. We are fortunate in continuing to have his distinguished services.

Distinctions and Honours.

Sir Alfred Webb-Johnson was elected a Vice-President of the Royal College of Surgeons of England and Bradshaw Lecturer for 1940 ; Surgeon Rear-Admiral G. Gordon-Taylor received the first award of the Moynihan Lectureship in the University of Leeds ; Mr. D. H. Patey, Assistant Surgeon to the Hospital, was elected Erasmus Wilson Demonstrator by the Royal College of Surgeons ; Professor E. C. Dodds, S.A. Courtauld Professor of Biochemistry in the University of London, was elected Cameron Prizeman for 1940 by the Senate of the University of Edinburgh ; Colonel L. E. H. Whitby, Lecturer in Bacteriology, has been awarded the John Hunter Triennial Prize for his research work in Bacteriology, with

special reference to the sulphonamide compounds, and Mr. E. W. Riches, Assistant Surgeon to the Hospital, has been appointed to the Court of Examiners for 1941.

War Distinctions and Honours.

The following awards have been conferred by H. M. The King upon old students of the Middlesex Hospital :—

Colonel F. R. Sandford	C.B.E.
Commander E. C. Cordeaux, R.N. ...	D.S.O.
Lieut. (Temp. Major) P. H. Newman, R.A.M.C.	D.S.O.
Lieut. A. V. Cooper Stevens, R.A.M.C....	M.C.
Major M. T. Read, R.A.M.C.	M.C.
Lieut. (Acting Major) Hamish Allan, R.A.M.C.	M.C.

The damage to School property from enemy action has been limited to the breaking of glass. This has been extensive, but we must count ourselves fortunate to have escaped so far serious structural damage. The prevention of fires is due to the constant watchfulness and skill of the chief engineer, Mr. D. Latto.

Gifts.

It is with particular pleasure that I announce the gift of one thousand pounds from Mrs. Eric Pearce Gould to endow an Exhibition to be called "The Eric Pearce Gould Exhibition." It was the wish of her late husband, Surgeon Rear-Admiral Eric Pearce Gould, that the money be invested and the interest be used to assist a student in need who shewed sufficient mental ability to become a good doctor, and that the grants should be repeated to the same student provided he made satisfactory progress and was still in need of such assistance.

We are very grateful to Mrs. Pearce Gould for this generous gift, particularly as it enables the Medical School to perpetuate the memory of her husband.

We acknowledge with gratitude the following legacies and donations :—

	£	s.	d.
Legacies for Cancer Research from			
Miss Maud J. Nunn	200	0	0
John Mackworth Wood	52	10	0
Legacy for Cancer Research from			
The late Thomas Ernest Banks Mar-			
ples	1,000	0	0
Legacy for Cancer Research from			
The late Miss Edyvean	397	3	11
Legacy for Endowment of Bland-Sutton			
Institute from			
The late Theodore Westrik, approx....	34,000	0	0
3 Donations for the Comfort Crookshank			
Endowment Fund for Cancer Re-			
search from			
Miss Bessie Crookshank, of £50, £50,			
and £25 during the year 1940.			

Research.

We again gratefully acknowledge the encouragement and generous support we receive from the Medical Research Council, the British Empire Cancer Campaign, the Royal Society, and the Sir Halley Stewart Trust. The continued support of the British Empire Cancer Campaign is particularly appreciated and enables us to maintain this essential research work in spite of present conditions.

H. E. A. BOLDERO,

Dean of the Medical School,

Middlesex Hospital, W.1

STATISTICAL TABLES.

THE MIDDLESEX HOSPITAL AND CANCER WING.

Statistics for Year to 31st Dec., 1940. Compared with those of the previous Year

I.—IN-PATIENTS. (a) NUMBER OF BEDS AND IN-PATIENTS.

	1940.	Numbers in Previous Year.
(1) Beds : (a) Complement at 31st December	625	625
(b) Average Daily Complement during the period ...	625	622·91
(c) Average Daily Number Closed during the period owing to :—		
(i) Re-building or Extension Schemes	<i>Nil</i>	<i>Nil</i>
(ii) Repairs, Redecoration, Cleaning or Infection ...	<i>Nil</i>	<i>Nil</i>
(iii) Other Causes—War Emergency Hospital Service ...	205·61	93·04
(d) Average Daily Number open during the period :—		
(i) E.H.S. Casualty Beds	*180	} 529·87
(ii) Other beds	239·39	
(e) Average daily number occupied during the period :—		
(i) E.H.S. Casualty beds occupied by Casualties ...	12·96	} 433·34
(ii) Other beds	193·67	
(2) Number of In-patients in the Hospital at the beginning of the period	180	537
(3) Number of In-patients admitted during the period	4,560	6,807
(4) Number of In-patients in the Hospital at the end of the period...	111	180
(5) Average number of days each patient was resident... ..	16·34	22·06
<i>(Ascertained by dividing the total daily counts during the period, viz., 75624 by the number of patients treated to a conclusion, i.e., (2) + (3) — (4).)</i>		
(6) Number of Patients admitted and discharged during the period who were resident for		
(i) One day only	229	167
(ii) 2 and 3 days	538	478

* Note.—This figure includes 80 Reserve "A" beds from 17th Oct., 1940.

II—OUT PATIENTS. (a) NUMBERS.

	Total 1940.	Numbers in previous Year.
(1) Total Number of New Out-patients	41,861	56,113
(2) Total Number of Out-patients attendances... ..	177,391	256,591
(A) Number of Patients on books at the beginning of the year ...	—	—
(B) Number of Casualty Patients included in No. (1) above ...	18,571	23,682
(c) Number of Maternity Patients included in No. (1) above, attended at home	19	24
(D) Number of attendances on Maternity Patients included in No. (2) above	229	421

NUMBER OF IN-PATIENTS AND OUT-PATIENTS TREATED DURING THE YEAR.

1940.

IN-PATIENTS :—

Medical	827
Surgical	1,782
Gynæcological	187
Maternity	314
Paying Patients	600
Cancer	456
E.H.S.	394

4 560

Average number of beds occupied 206·63

OUT-PATIENTS :—

Medical	1,725	
„ Casualties	7,558	
					9,283
Surgical	1,599	
„ Casualties	11,013	
					12,612
Diseases of Women	540	
„ Children	148	
Infant Welfare	132	
Lying-in Cases	478	
Dental	1,230	
Skin	723	
Ophthalmic	769	
Ear, Nose and Throat	1,103	
Nervous Diseases	468	
Genito-Urinary	201	
Diseases of Rectum	226	
Orthopædic	611	
Venereal	149	
Diseases of the Chest	2	
Varicose Veins	435	
Fractures	411	
Plastic Surgery	25	

29,546

Radio Therapy Department ...

840

Electro - Therapy, Massage and

X-Ray Departments ...

11,475

41,861

Attendances of Out-Patients ...

99,666

*Attendances in Radio Therapy
Department* ...

11,539

*Attendances in Electro-Therapy,
Massage and X-Ray Departments*

66,186

177,391

INCOME AND EXPENDITURE

ACCOUNT

AND

BALANCE SHEET.

1940.

Dr.		INCOME AND EXPENDITURE ACCOUNT			
ORDINARY—		INCOME.	£	£	£
I. VOLUNTARY GIFTS—					
1. SUBSCRIPTIONS DONATIONS, ETC.—					
Annual	Hospital...	...	12,985		
Subscriptions	Cancer Wing	...	1,181		
				14,166	
Donations—Hospital	8,087		
	Cancer Wing	...	859		
				8,946	
All Help League		1,248	
Box	Hospital	...	810		
Collections	Cancer Wing	...	6		
				816	
Entertainments		Nil	
Gifts in kind		56	
Other Voluntary Gifts		Nil	
				25,232	
2. CENTRAL FUNDS—					
King Edward's Hospital Fund—					
Ordinary Grant for 1940	11,200		
(Including the Convalescent Home at Clacton-on-Sea)					
King Edward's Hospital Fund—					
Supplementary Grant for 1939	2,965		
Hospital Sunday Fund	2,110		
				16,275	
					41,507
II. RECEIPTS ON ACCOUNT OF SERVICES RENDERED—					
1. CONTRIBUTIONS ON ACCOUNT OF SERVICES TO PATIENTS—					
(a) From Patients and their Societies—					
Patients—Hospital	7,969		
	Cancer Wing	...	2,218		
				10,187	
Hospital Saturday Fund		462	
Hospital Savings Association—					
Hospital	12,755		
	Cancer Wing	...	628		
				13,383	
Approved Societies—Hospital	10		
	Cancer Wing	...	Nil		
				10	
Paying Patients' Account		17,837	
				41,879	
(b) From Public Authorities—					
Infant Welfare Grant	475		
Government Emergency Hospital Scheme. Contributions towards cost of Casualty Service...					
	33,514		
				33,989	
2. FEES—					
Nurses' and Probationers' Fees		75,868	
				2,466	
3. OTHER RECEIPTS—					
Sundries	332		
Receipts for use of Radon for Private Patients					
	Nil		
				332	
					78,666
III. INVESTED PROPERTY—					
Interest, Dividends, etc.—Hospital					
	8,123		
	Cancer Wing	...	2,818		
	Barnato-Joel	...	6,579		
				17,520	
G. G. Nicol Trust		130	
Zunz Bequest		700	
David Hughes Trust		4,380	
Miss A. M. Bird Trust		300	
Rents—Hospital	2,417		
	Cancer Wing	...	611		
				3,028	
					26,058
ORDINARY INCOME		(Carried forward) £146,231	

CANCER WING.—SEE ALSO LEGACIES ACCOUNT, PAGE 44.

41

for the Year ending 31st December, 1940.

Cr.

EXPENDITURE.

ORDINARY—

I. PROVISIONS	£	£	£
							12,838

II. SURGERY AND DISPENSARY—

1. Drugs	4,863		
„ V.D. Department	153		
						5,016	
2. Dressings, Bandages, etc.		2,132	
3. Instruments and Appliances		4,100	
4. Wines and Spirits		102	
5. Salaries and Wages of Dispensing Staff...					3,057		
V.D. Dept.	82		
Superannuation Contribution Account...					302		
						3,441	
6. Sundries		908	
7. Pathological Department Examinations...						1,583	
8. Venereal Department Examinations		600	
9. Services in Physics Department		914	
							18,796

III. DOMESTIC—

1. Renewals and Repairs of Furniture, Bedding, Crockery, etc.		1,925	
2. Laundry		7,746	
3. Cleaning and Chandlery		1,926	
4. Water		499	
5. Fuel and Lighting		11,025	
6. Uniforms		401	
7. Sundries		5	
							23,527

IV. SALARIES AND WAGES (MAINTENANCE)

1. Medical		4,903	
2. Nursing	14,623		
Superannuation Contribution Account...					3,066		
						17,689	
3. Other Officers and Employees	44,868		
Superannuation Contribution Account...					891		
						45,759	
4. Pensions		2,414	
							70,765

V. MISCELLANEOUS—

1. Printing, Stationery, Postages, Telephones, etc.		2,499	
2. Advertisements		54	
3. Insurance of Buildings, Equipment, Stores, etc.		945	
4. Garden		Nil	
5. Sundries		326	
							3,824

VI. ADMINISTRATION—

1. Salaries	4,666		
Superannuation Contribution Account...					482		
						5,148	
2. Pensions		1,307	
3. Printing, Stationery, Postages, Telephones, etc.		484	
4. Advertisements		Nil	
5. Law Charges		42	
6. Auditors' Fees		236	
7. Sundries		147	
							7,364

Carried forward ...

£137,114

GENERAL FUND AND INCOME AND EXPENDITURE ACCOUNT

Dr.

INCOME—continued.

5

Brought forward	146,231
-----------------	-----	-----	---------

[illegible]

SUBJECT TO AUDIT.

CANCER WING—(continued).

43

for the Year ending 31st December, 1940—continued.

Cr.

EXPENDITURE—continued.

	£	£	£
Brought forward ...			137,114
VII. ESTABLISHMENT—			
Renewals and Repairs to Buildings and			
Plant			2,225
VIII. FINANCE—			
1. Interest		272	
2. Appeals	506		
All Help League	207		
		713	
Salaries of Under-Treasurer and Staff ...	2,208		
Superannuation Contribution Account ...	169		
		2,377	
3. Rent		350	
4. Rates and Taxes		2,732	
		6,444	
ORDINARY EXPENDITURE			145,783
Balance being excess of Total Income over			
Total Expenditure			448
			<u>£146,231</u>

GENERAL FUND AND LEGACIES ACCOUNT for the

INCOME.

HOSPITAL—

The Executors of the late—

	£	s.	d.	£	£
Miss A. N. G. Mason	10,000	0	0		
Ernest Soutter	5,846	18	8		
Sir Charles Tomes	904	8	6		
Miss E. Bywater	750	3	3		
Thomas Law	750	0	0		
Mrs. Elizabeth Bones	619	7	4		
Mrs. E. A. Browne	567	18	6		
F. M. Wood	550	0	0		
Miss E. C. Randall	500	0	3		
P. L. Jacques	405	14	6		
George Vincent Young	312	18	6		
F. N. Rapp	183	17	11		
Mrs. M. H. Newton	153	10	3		
G. B. Smith	150	0	0		
R. R. Griffiths	100	0	0		
Miss R. A. Shaw	100	0	0		
Mrs. S. Wallis	100	0	0		
F. W. Bridges	50	0	0		
J. J. Harrison	50	0	0		
Mrs. F. A. Newson	50	0	0		
Mrs. M. E. Macandrew	37	12	0		
Miss H. M. C. Shepherd	25	0	0		
Miss M. M. Newall	19	13	5		
Mrs. Kezia Ashwell	10	0	0		
Miss M. A. Williams	10	0	0		
Miss Elizabeth Noble	6	0	0		
G. E. Terry	-	1	7		

22,253 4 8

Less :—Transferred to Endowments ... 303 3 10

21,950

CANCER WING.

Mrs. Elizabeth Bones	619	7	3
Miss I. C. Martin	318	9	8
James Summerhayes	100	0	0
Edward Alfred Wolfe	7	17	6
Miss Alice Templer	2	17	1

1,049

£22,999

Year ending 31st December, 1940.

EXPENDITURE.

Amount transferred to the Capital Account

for Buildings and Equipment ...

£

22,999

£22,999

	£	£
1. SUNDRY CREDITORS—		
General Fund	14,108	
Convalescent Home Fund	708	
	<hr/>	14,816
NOTE.—		
Estimated Capital Liability on Buildings ... Nil		
 2. LOANS TO HOSPITAL—		
On Account of Special Funds—		
Convalescent Home Fund—		
Mortgage from Spicer Trust Fund		21,000
Buildings and Equipment Fund—Bank Overdraft ...		13,739
INTERNAL LOANS—		
On Account of General Fund—		
Advance from Reconstruction Fund	238	
On Account of Special Funds—		
Convalescent Home Fund—		
Advance from General Fund	5,898	
Dresden Assistance Fund—		
Advance from General Fund	13	
On Account of Buildings and Equipment—		
New Nurses' Home Fund—		
Advance from Reconstruction Fund	82	
	<hr/>	6,231
 3. CAPITAL ACCOUNTS—		
* (a) Hospital Endowments (as per Schedule No. I) ...	623,728	
(b) Special Funds (as per Schedule No. II)	98,838	
(c) Buildings and Equipment (as per Schedule No. III)...	1,412,127	
(d) General Fund (as per Schedule No. IV)	41,793	
(e) Suspense Funds (as per Schedule No. V)	21,471	
	<hr/>	2,197,957
* (Funds in Court held for the benefit of the Hospital, £22,691 0 0.)		
 4. UNEXPENDED INCOME BALANCES OF SPECIAL FUNDS—		
Dresden Assistance Fund	1,090	
Miss Anne Watson Dental Fund	3	
George Balfour Black Fund	145	
Trained Nurses' Institute	273	
	<hr/>	1,511
Carried forward		<hr/>
		£2,255,254

	£	£
1. CASH AT BANK AND IN HAND—		
Endowment Funds—		
Permanent Endowment Fund	504	
Special Funds	1,263	
Buildings and Equipment Fund—		
Reconstruction Fund	25	
General Fund—		
Hospital	7,727	
Suspense Funds	1,071	
		10,590
2. STOCKS OF UNISSUED STORES ON HAND		11,674
3. SUNDRY DEBTORS—		
General Fund	12,659	
Convalescent Home Fund	450	
Dresden Assistance Fund	608	
Reconstruction Fund	51	
New Nurses' Home Building Fund	48	
		13,816
4. INTERNAL LOANS—		
On Account of the General Fund—		
Convalescent Home Fund	5,898	
Dresden Assistance Fund	13	
On Account of Building and Equipment—		
Reconstruction Fund—		
Advance to New Nurses' Home Fund	82	
Reconstruction Fund—		
Advance to General Fund	238	
		6,231
5. LAUNDRY MOTOR AND PLANT—		
Outlay carried forward		951
6. INVESTMENTS—		
(a) Hospital Endowments (see page 50)	623,225	
(b) Special Funds ... („ „ 56)	84,611	
(c) Buildings and Equipment („ „ 51)	6,005	
(d) General Fund ... („ „ 52)	543	
(e) Suspense Funds ... („ „ 52)	20,400	
		734,784
Carried forward ...		£778,046

	£
Brought forward	2,255,254
<hr/>	
<hr/>	
	£2,255,254

SUBJECT TO AUDIT

	£	£	£
Brought forward	778,046
7. LAND, BUILDINGS, AND EQUIPMENT OF THE HOSPITAL—			
No valuation in the Hospital Books, with the exception of the following—			
Hospital—			
As at 31st Dec., 1939	65,180		
Expenditure during 1940	975		
Expenditure during 1940 "A.R.P." ...	2,012		
War Damage, 1940	199		
		68,366	
No. 4 Mortimer Street—			
As at 31st December, 1939		1,457	
Residential College—			
As at 31st December, 1939		4,327	
Radium—Cost—			
As at 31st December, 1939		1,345	
Laundry—			
As at 31st December, 1939	720		
War Damage, 1940	570		
		1,290	
Convalescent Home—			
As at 31st December, 1939		41,037	
			117,822
Cancer Wing—As at 31st December, 1939.			
Hospital		8,168	
Radium—Cost		6,307	
Barnato-Joel Trust—			
Buildings and Equipment	60,360		
Nassau Street and Suffolk Mews ...	9,711		
		70,071	
			79,546
Reconstruction Fund—			
Hospital Reconstruction (including Preliminary Expenses, Incidental Costs, Costs of Transference, etc.)—			
As at 31st December, 1939	920,200		
Expenditure in 1940	517		
		920,717	
New Nurses' Home—			
As at 31st December, 1939	359,123		
Expenditure in 1940	Nil		
		359,123	
			1,279,840
			<u>£2,255,254</u>

SCHEDULE I.—HOSPITAL ENDOWMENTS.

NAME OF FUND.	£	AMOUNT. £	£
GENERAL HOSPITAL.			
Permanent Endowment Fund as per last Balance Sheet		238,597	
Donation received in 1922—			
The Lord Bearsted's Gift		1,000	
W. H. Collins, Esq. (for endowment of the Collins X-Ray Dept.)—			
As per last Balance Sheet	35,715		
Donation in 1940... ..	4,107		
		39,822	
Sir Edward W. Meyerstein (for endowment of the Meyerstein Institute of Radio-Therapy) as per last Balance Sheet		50,000	
		329,419	
Donations to the Permanent Endowment Fund, 1940 :—			
The Trustees of the Bernhard Baron Trust ...	5,000 0 0		
The Executors of the late Mrs. Rudyard Kipling ...	3,000 0 0		
" " " Mrs. Emmeline Stamford ...	2,000 0 0		
" " " Mrs. Sarah Knott ...	525 0 0		
Middlesex Hospital Ladies' Association ...	400 0 0		
Middlesex Mice ...	111 6 11		
The Staff of the National Bank, Ltd. ...	105 4 9		
The Staff of Waring & Gillow (1932) Ltd. ...	81 6 5		
Dickins & Jones, Ltd. ...	45 13 0		
D. H. Evans & Co., Ltd. ...	45 13 0		
H. F. Massey, Esq. ...	45 13 0		
Middlesex Girl Guides ...	25 0 0		
Selincourt & Sons, Ltd. ...	15 14 10		
Baroque, Ltd. ...	15 0 0		
Vivian Porter & Co., Ltd. ...	15 0 0		
Rose & Blairman, Ltd. ...	15 0 0		
Williams & West, Ltd. ...	15 0 0		
D. Carlton, Ltd. ...	12 0 8		
Richard O. Porter, Esq. ...	7 10 0		
Black & Chilton, Ltd. ...	5 5 0		
The Executors of the late Frederick Wolfe ...	3 19 4		
Lebof, Ltd. ...	3 8 10		
Acquer, Ltd. ...	2 12 6		
M. T. Davis & Co., Ltd. ...	2 12 6		
M. Izbicki, Ltd. ...	2 12 6		
Miss M. Ross ...	2 12 6		
B. Steinberg, Ltd. ...	2 12 6		
J. & M. Stephen ...	2 12 6		
S. Elvy, Esq. ...	2 2 0		
J. Lubliner, Ltd. ...	2 2 0		
Harvey & Clark ...	1 17 5		
Septimus Lyons, Ltd. ...	1 7 6		
M. Craps & Sons, Ltd. ...	1 1 0		
Waingartens, Ltd. ...	1 1 0		
Cherry, Ltd. ...	10 6		
A. Perlmutter & Co., Ltd. ...	10 6		
Miss L. Violet Moore ...	2 6		
	11,519 0 0		
Less Income Tax disallowed	7 0 0		
		11,512	
		340,931	
Add Profit on Realisation of Securities ...		Nil	
		340,931	
Marshall Trust Fund		562	
William Hollins Fund		278	
Robert Nash Wards		2,380	
Dresden Settlement Fund		9,927	
Hammer Trust Fund		114	
Sir David Salomon's Insurance Fund		36	
Prince Francis of Teck Memorial Fund		28,868	
Debenham Trust		1,686	
Herbert Potter Memorial Fund		303	
Carried forward		£385,085	

SCHEDULE I.—HOSPITAL ENDOWMENTS—*continued.*

NAME OF FUND.	£	£	£	£
	Brought forward	385,085
CANCER WING.				
Permanent Endowment Fund—				
As per last Balance Sheet	59,529	
Edith May Goddard Fund	50	
Samuel Lewis Ward Fund	4,064	
Barnato-Joel Trust Fund—				
Original Capital	250,000			
Transferred from Income and Expenditure Account	24,003			
	274,003			
Depreciation in Value of Securities to 31st December, 1924	54,116			
		219,887		
Less Amount taken to Buildings and Equipment Fund		70,072		
		149,815		
Add Profit on Realization of Securities	...	25,185		
		175,000		
As per last Balance Sheet	238,643	
			<u>£623,728</u>	

SCHEDULE II.—OTHER SPECIAL PURPOSES.

NAME OF FUND.	£	£	£
Samaritan and Convalescent Home Fund—			
As per last Balance Sheet	...	15,651	
Miss Julia Thomas Trust Fund	...	1,823	
Miss Anne Watson Dental Fund	...	1,100	
Hulke Endowment Fund—			
As per last Balance Sheet	...	12,251	
Add Profit on Sale of Securities	...	575	
		12,826	
			31,400
Lady Probationer Fee and Trained Nurses' Institute Fund—			
As per last Balance Sheet	...	9,226	
Spicer Trust Fund	...	21,523	
Fardon Memorial Fund	...	166	
Dresden Assistance Fund—			
As per last Balance Sheet	...	29,809	
Christmas Tree Fund—			
As per last Balance Sheet	...	148	
Dividends in 1940	...	5	
			153
George Balfour Black Fund	...	2,158	
Nurses' Prize Fund	...	155	
Sir Edward Meyerstein Nurses' Scholarship Fund...	...	2,700	
T. Sanderson-Wells' Nurses Prize Fund	...	548	
The Lady (Sybil Elizabeth Beddington) with the Book Trolley Fund	...	1,000	
		<u>£98,838</u>	

SCHEDULE III.—BUILDINGS AND EQUIPMENT.

NAME OF FUND.	AMOUNT.	£
Hospital—		
As per last Balance Sheet	27,879	
Donations in 1940 :—		
General	117	
Ministry of Health for "A.R.P." Expenditure	2,586	
Transfer from Legacies Account	22,999	
		53,581
Carried forward	...	£53,581

SCHEDULE III.—BUILDINGS AND EQUIPMENT—continued.

NAME OF FUND.								AMOUNT.		£
								£	...	
									Brought forward	53,581
Out-Patients Department—										
General								7,576		
Physical Medicine								2,000		
As per last Balance Sheet								9,576		
Dividends in 1940								60		9,636
Radium as per last Balance Sheet										596
Reconstruction Fund—										
As per last Balance Sheet								778,653		
Add—										
Balance transferred from Appeal Account for 1940								1,780		
								780,433		
Lord Woolavington Paying Block Fund								126,941		907,374
New Nurses' Home Fund—										
As per last Balance Sheet								363,437		
Interest received in 1940								113		
								363,550		
Less Expenditure incurred during Year								<i>Nil</i>		
Loss on Sale of Investment								<i>Nil</i>		
								<i>Nil</i>		363,550
Cancer Wing—										
Barnato-Joel Trust Fund								70,072		
Nurses' Home								971		
Prudhoe Operating Theatre								30		
Radium								6,317		77,390
										<u>£1,412,127</u>

SCHEDULE IV.—GENERAL FUND.

								AMOUNT.		
As per last Balance Sheet								40,776		
Add Excess of Income over Expenditure for 1940								448		
Add Convalescent Home—Surplus for 1940								569		
										<u>£41,793</u>

SCHEDULE V.—SUSPENSE FUNDS.

For use of Neurological Wards								211		
For use of Out-Patients' Department								100		
For use of Infant Welfare Department—										
Donations								363		
For use of Ladies' Association—										
Contributions from Second-Hand Depot								114		
For use of Woolavington Wing								36		
For use of Chaplain								75		
For use of Diabetic Clinic								75		
For use of Sanderson-Wells' Nurses Prize Fund								13		
For use of Ear, Nose and Throat Department								50		
Zunz Bequest								20,400		
For use of Occupational Therapy Department								10		
For use of the Library								24		
										<u>£21,471</u>

I.—HOSPITAL ENDOWMENTS.

HOSPITAL.			Valuation at 31st Dec., 1924, or at date of receipt, or cost.			Valuation at 31st Dec., 1940.		
<i>PERMANENT ENDOWMENT FUND.</i>			£			£		
£	s.	d.						
13,926	18	0	3½ per cent. War Stock 1952	13,504	14,345	
10,993	5	10	3½ per cent. Conversion Loan 1961	10,668	11,378	
21,897	6	6	India 3½ per cent. Stock	14,512	21,021	
175	5	6	Southern Railway 5 per cent. Preference Stock	178	144	
4,968	0	0	London, Midland and Scottish Railway 4 per cent. Preference Stock	4,043	2,559	
600	0	0	Funding 4 per cent. Loan	711	684	
6,656	15	6	Local Loans 3 per cent. Stock	6,039	5,941	
8,300	0	0	London County Consolidated 3½% stock	8,197	8,383	
			<i>Freehold Property—</i>					
			Hospital Site	58,692	58,692	
			Ladbroke Estate	10,000	10,000	
			Cropper Estate Fee Farm Rents	543	543	
			Eason Estate Fee Farm Rents	257	257	
			Eason Estate Great Tithes at Cuckfield	258	258	
			Cleveland Street Annexe	71,031	71,031	
			26 Nassau Street	5,269	5,269	
			49, 49A Tottenham Street	5,208	5,208	
			47 Tottenham Street	1,803	1,803	
			Highwood House	21,034	21,034	
			Owned jointly with Medical School (half-cost)			
			10 Mortimer Street and 1 Nassau Street	18,119	18,119	
						250,066	256,669	
			<i>THE LORD BEARSTED GIFT OF £1,000.</i>					
1,526	11	4	India 3½ per cent. Stock	1,015	1,466	
			<i>THE W. H. COLLINS GIFT.</i>					
20,174	9	8	3½ per cent. War Stock, 1952	20,071	20,779	
15,531	14	2	Consolidated 4 per cent. Stock	14,329	17,163	
1,355	0	0	3½ per cent. Conversion Loan, 1961	1,315	1,402	
4,608	1	0	Local Loans 3 per cent. Stock	4,107	4,113	
						39,822	43,457	
			<i>THE SIR EDWARD W. MEYERSTEIN GIFT.</i>					
21,870	0	0	3½ per cent. War Stock, 1952	22,681	22,526	
27,200	0	0	Consolidated 4 per cent. Stock	25,094	30,056	
2,293	0	0	3½ per cent. Conversion Loan, 1961	2,225	2,373	
						50,000	54,955	
						£340,903	£356,547	
			<i>"MARSHALL" TRUST FUND.</i>					
500	0	0	Debenhams, Limited (500 6½ per cent. Cumulative 1st Preference Shares)	£562	£375	
			<i>"WILLIAM HOLLINS" FUND.</i>					
300	14	4	Croydon Corporation 4½ per cent. Redeemable Stock 1945—1965	£278	£312	
			<i>"ROBERT NASH" WARDS.</i>					
298	17	7	3½ per cent. War Stock 1952	303	308	
383	7	1	India 3½ per cent. Stock	255	368	
200	0	0	Commercial Gas Company 3 per cent. Debenture Stock	115	119	
264	0	0	Commercial Gas Company 5 per cent. Debenture Stock	259	236	
915	0	0	Gas Light and Coke Co., 3 per cent. Consolidated Debenture Stock, Irredeemable	549	654	
625	0	0	Gas Light and Coke Co.'s 4 per cent. Consolidated Preference Stock	500	466	
165	0	0	Gas Light and Coke Co., 3½ per cent. Maximum Stock	104	87	
485	0	0	South Metropolitan Gas Company Perpetual 3 per cent. Debenture Stock	295	303	
						£2,380	£2,541	

SCHEDULE OF INVESTMENTS, 31st DECEMBER, 1940—continued.

HOSPITAL ENDOWMENTS—*continued.*

<i>DRESDEN SETTLEMENT FUND.</i>					Valuation at 31st Dec., 1924, or at Date of receipt, or cost.	Valuation at 31st Dec., 1940.
£	s.	d.			£	£
2,410	6.11	3½	per cent. Conversion Loan, 1961	2,623	2,494
28	0	0	Scinde, Punjab, and Delhi Railway "B" Annuity		490	616
3,375	0	0	London, Midland and Scottish Railway 4 per cent. Debenture Stock		2,839	3,324
4,775	0	0	Southern Railway 4 per cent. Debenture Stock ..		3,975	4,990
					£9,927	£11,424
<i>"HANMER" TRUST FUND.</i>						
200	0	0	Consolidated 2½ per cent. Stock (Official Trustees of Charitable Funds)		£114	£154
<i>SIR DAVID SALOMON'S INSURANCE FUND.</i>						
54	6	8	India 3½ per cent Stock		£36	£52
<i>PRINCE FRANCIS OF TECK MEMORIAL FUND.</i>						
16,810	19	10	India 3½ per cent. Stock		11,179	16,139
660	0	0	London and North Eastern Railway 4 per cent. 2nd Guaranteed Stock		539	403
660	0	0	London and North Eastern Railway 4 per cent. 1st Preference Stock		537	221
12,465	0	0	London, Midland and Scottish Railway 4 per cent. Debenture Stock		10,486	12,278
5,000	0	0	Debenhams, Limited (5,000 6½ per cent. Cumula- tive 2nd Preference Shares)	}	6,125	2,500
62	10	0	Debenhams, Limited (1,250 Ordinary Shares of 1/- each			78
1	11	7	3½ per cent. Conversion Loan, 1961		2	2
					£28,868	£31,621
<i>DEBENHAM TRUST.</i>						
1,141	0	0	Debenhams, Limited, 5 per cent. 1st Mortgage Debenture Stock		1,071	1,078
535	0	0	Debenhams, Limited (535 6½ per cent. Cumulative 1st Preference Shares)		615	401
4	11	3½	% War Stock, 1952		5	
					£1,686	£1,479
<i>HERBERT POTTER MEMORIAL FUND.</i>						
301	9	3	3½ % War Stock, 1952		303	310

SCHEDULE OF INVESTMENTS, 31st DECEMBER, 1940—continued.

HOSPITAL ENDOWMENTS—*continued.*

CANCER WING.				Valuation at 31st Dec., 1924, or at date of receipt, or cost.	Valuation at 31st Dec., 1940.
PERMANENT ENDOWMENT FUND—					
£	s.	d.		£	£
4,050	0	0	London and North Eastern Railway 4 per cent. 1st Guar. Stock	3,361	3,038
2,114	0	0	London, Midland and Scottish Railway 4 per cent. Pref. Stock	1,720	1,089
3,029	0	0	Great Central and Midland Railway 3½ per cent. Guaranteed Stock	2,211	2,438
6,288	7	10	Croydon Corporation 4½ per cent. Redeemable Stock 1945—1965	5,817	6,508
3,290	9	3	India 3½ per cent. Stock	2,188	3,158
2,266	15	5	Hull Corporation 4½ per cent. Stock 1945—1960	2,083	2,312
300	0	0	Great Southern Railway (City of Dublin Junction Railway) 4 per cent. Debenture Stock	168	126
10,800	13	4	3½ per cent. War Stock 1952	10,924	11,125
9,842	9	6	3½ per cent. Conversion Loan 1961	10,225	10,186
1,252	12	4	Consolidated 4 per cent. stock	1,050	1,385
4,321	4	2	Local Loans 3% Stock	4,184	3,856
			Freehold Properties (at cost)— 62, 64 and 66 Goodge Street, and 4, 6, 8, 10, 12, 14, 16, 18, 20 and 22 Cleveland Street	10,209	10,209
			Leasehold Properties (at cost less amortization) 66 Goodge Street	4,914	4,914
				<hr/> £59,054	<hr/> £60,344
EDITH MAY GODDARD FUND—					
63	12	8	3½ per cent. Conversion Loan, 1961	50	66
SAMUEL LEWIS WARD—					
3,320	0	0	East Indian Railway 3½ per cent. Debenture Stock	2,174	2,971
2,043	7	1	Croydon Corporation 4½ per cent. Redeemable Stock 1945—1965	1,890	2,115
				<hr/> £4,064	<hr/> £5,086
BARNATO-JOEL TRUST—					
51,589	4	6	3½ per cent. War Stock, 1952	54,750	53,137
100,000	0	0	London County Council 3 per cent. Stock	65,500	85,000
50,664	4	1	3½ per cent. Conversion Loan 1961	54,750	52,437
				<hr/> 175,000	<hr/> 190,574
			TOTAL ...	<hr/> £623,225	<hr/> £660,885
FUNDS IN COURT HELD FOR BENEFIT OF HOSPITAL—					
			Pieschell's Perpetual Annuity	2,295	
5,424	0	0	Great Western Railway 5 per cent. Con. Guar. Stock (Chancery Division of the High Court)	5,614	
16,003	0	0	London, Midland and Scottish Railway 4 per cent. Guar. Stock (Chancery Division of the High Court)	13,282	
1,808	0	0	London and North-Eastern Railway 4 per cent. 1st Guar. Stock (Chancery Div. of the High Court)	1,500	
				<hr/> £22,691	

SCHEDULE OF INVESTMENTS, 31st DECEMBER, 1940—continued.

II.—SPECIAL FUNDS.

<i>SAMARITAN AND CONVALESCENT HOME FUND.</i>						Valuation at 31st Dec., 1924, or at date of receipt, or cost.	Valuation at 31st Dec., 1940.
£	s.	d.				£	£
497	19	2	3½ per cent. Conversion Loan, 1961	538	515
936	0	0	London and North Eastern Railway 4 per cent. 1st Preference Stock (George Sturge Trust)	761	314
			Freehold Ground Rent of £10 per annum secured on No. 4 Lancaster Road (at cost)	279	279
						<hr/> £1,578	<hr/> £1,108

MISS JULIA THOMAS TRUST FUND.

1,153	14	5	3½ per cent Conversion Loan 1961...	£907	£1,194
918	0	0	Union of South Africa 5 per cent. Inscribed Stock 1945—1975	916	982
						<hr/> 1,823	<hr/> 2,176

MISS ANNE WATSON DENTAL FUND.

1,464	0	7	3½ per cent. Conversion Loan 1961	£1,100	£1,515
-------	---	---	-----------------------------------	-----	-----	--------	--------

HULKE ENDOWMENT FUND.

2,046	2	5	3½ per cent. War Stock 1952	2,043	2,107
1,015	16	5	India 3 per cent. Stock	581	975
201	7	3	Bombay, Baroda and Central India Railway Co. Capital Stock 1906	202	206
740	0	0	Canadian Pacific Railway Co. 4 per cent. Non- cumulative Preference Stock	573	359
2,225	0	0	London and North Eastern Railway 4 per cent. 1st Preference Stock	1,528	745
1,545	0	0	London and North Eastern Railway 4 per cent. 2nd Guaranteed Stock	1,182	942
471	18	8	3½ per cent. Conversion Loan, 1961	362	489
4,766	2	3	Consolidated 4 per cent. Stock	3,968	5,266
2,555	16	1	Local Loans 3% Stock	2,287	2,281
						<hr/> £12,726	<hr/> £13,370

LADY PROBATIONER FEE AND TRAINED NURSES' INSTITUTE FUND.

4,710	17	2	3½ per cent. War Stock 1952	4,775	4,852
19	5	6	Southern Railway 5 per cent. Preference Stock	20	16
500	0	0	London, Midland and Scottish Railway 4 per cent. Preference Stock	407	258
3,726	17	7	3½ per cent. Conversion Loan, 1961	4,025	3,857
						<hr/> £9,227	<hr/> £8,983

SCHEDULE OF INVESTMENTS, 31st DECEMBER, 1940—continued.

SPECIAL FUNDS—continued.

				Valuation at 31st Dec., 1924, or at date of receipt, or cost.	Valuation at 31st Dec., 1940.
				£	£
SPICER TRUST FUND.					
£	s.	d.			
114	16	10	Croydon Corporation 4½ per cent. Redeemable Stock 1945—1965	107	119
409	0	0	Southern Railway 5 per cent. Preference Stock	416	337
			Mortgage on Convalescent Home	21,000	21,000
				<u>£21,523</u>	<u>£21,456</u>
FARDON MEMORIAL.					
4	11	7	Southern Railway 5 per cent. Preference Stock	5	4
148	7	9	3½ per cent. Conversion Loan, 1961	161	153
				<u>£166</u>	<u>£157</u>
DRESDEN ASSISTANCE FUND.					
1,161	18	6	India 3 per cent. Stock	712	1,116
81	0	0	East Indian Railway "B" Annuity	1,503	1,661
9,043	10	5	British East Africa (Kenya) 6 per cent. Stock 1946—1956	10,354	9,948
8,392	3	4	London County Consolidated 3 per cent. Stock	5,486	7,133
500	0	0	London, Midland and Scottish Railway 4 per cent. Guaranteed Stock	415	425
1,125	0	0	London, Midland and Scottish Railway 4 per cent. Preference Stock	915	579
300	0	0	London and North Eastern Railway 4 per cent. 2nd Guaranteed Stock	245	183
300	0	0	London and North Eastern Railway 4 per cent. 1st Preference Stock	244	101
500	0	0	Great Western Railway 5 per cent. Consolidated Guaranteed Stock	521	560
480	0	0	Southern Railway 5 per cent. Guaranteed Preference Stock	492	538
8,280	0	0	Southern Railway 5 per cent. Preference Stock	8,424	6,831
640	2	0	3½ per cent. Conversion Loan 1961	484	662
				<u>£29,795</u>	<u>£29,737</u>
CHRISTMAS TREE FUND.					
74	4	5	India 3½ per cent. Stock	49	71
17	3	10	Southern Railway 5 per cent. Preference Stock	17	14
9	18	4	3½ per cent. War Stock, 1952	10	10
33	3	10	3½ per cent. Conversion Loan, 1961	36	35
				<u>£112</u>	<u>£130</u>
NURSES' PRIZE FUND.					
142	17	0	Conversion 3½ per cent. Loan, 1961	£155	£148
SIREDAWARD MEYERSTEIN NURSES' SCHOLARSHIP FUND.					
2,790	7	9	Local Loans 3% Stock	2,700	2,490
T. SANDERSON-WELLS' NURSES PRIZE FUND.					
30 Shares			Westminster Bank Ltd. £4 Shares, £1 paid	145	110
20 Shares			Phoenix Insurance Co. Ltd. £1 Shares, fully paid	310	240
15	0	0	British-American Tobacco Co. Ltd. Ordinary Stock	93	68
				<u>£548</u>	<u>£418</u>
THE LADY (SYBIL ELIZABETH BEDDINGTON) WITH THE BOOK TROLLEY FUND.					
1,328	15	5	Local Loans 3 per cent. Stock	£1,000	£1,186
CANCER WING.					
GEORGE BALFOUR BLACK FUND—					
2,128	9	5	3½ per cent. War Stock, 1952	£2,158	£2,192
TOTAL				<u>£84,611</u>	<u>£85,066</u>

SCHEDULE OF INVESTMENTS, 31st DECEMBER, 1940—continued.

3. BUILDINGS AND EQUIPMENT.

						Valuation at 31st Dec., 1924, or at date of receipt, or cost.	Valuation at 31st Dec., 1940.
£	s.	d.				£	£
1,088	10	6	3½ per cent. War Stock, 1952	1,103	1,122
433	13	7	Southern Railway 5 per cent. Preference Stock	441	358
						£1,544	£1,480

NEW NURSES' HOME BUILDING FUND.

4,500	0	0	2½ per cent. Conversion Stock, 1944—1949	4,461	4,500
						£6,005	£5,980

4. GENERAL FUND.

GENERAL PURPOSES.

37	0	0	Dunderland Iron Ore Co., Ltd., Income Debenture Stock	8	(No value.)
25	0	0	Daysohms, Limited, Ordinary Shares	(No value.)	(No value.)
\$350			Mexnorwest Holding Company, Ltd., 7 per cent. Non-cumulative Participating 2nd Income Debenture Stock	5	(No value.)
500	0	0	4% Japanese Bonds, 1910	142	100
791	13	4	Egyptian Govt. 3½% Preference Stock	388	471
						£543	£571

5. SUSPENSE FUNDS.

ZUNZ BEQUEST.

20,000	0	0	3½% War Stock, 1952	£20,400	£20,600
--------	---	---	---------------------	-----	-----	---------	---------

THE MIDDLESEX HOSPITAL MEDICAL SCHOOL.

ESTABLISHED 1835, PURSUANT TO A RESOLUTION OF A QUARTERLY
COURT HELD MAY 7, 1835. ENLARGED 1887. AMALGAMATED
WITH THE HOSPITAL 1896.

THE Buildings and Premises, together with the Bland-Sutton Institute of Pathology, the Courtauld Institute of Biochemistry, and other appurtenances appropriated to the School, are the property of the Governors of the Hospital, and are under the same management and control as the Hospital.

Chairman.

MAJOR THE HON. J. J. ASTOR, D.Lit., M.P.

COUNCIL OF THE MEDICAL SCHOOL.

Chairman.

S. A. COURTAULD, Esq., LL.D.

Members nominated by the Board of Governors.

REGINALD BEDDINGTON, Esq., C.B.E.

ARTHUR BULL, Esq.

RICHARD C. DAVIS, Esq.

F. H. DORAN, Esq.

MAX FREEMAN, Esq.

THEOBALD MATHEW, Esq.

SIR EDWARD MEYERSTEIN.

J. DOUGLAS WATSON, Esq.

Members elected by the Honorary Medical and Surgical Staff.

G. E. S. WARD, Esq., M.D., B.S., F.R.C.P.

ALAN MONCRIEFF, Esq., M.D., F.R.C.P.

E. W. RICHES, Esq., M.C., M.B., M.S., F.R.C.S.

C. P. WILSON, Esq., C.V.O., F.R.C.S.

Members elected by the Medical School Committee.

PROFESSOR J. McINTOSH, M.D., Ch.B., LL.D.

PROFESSOR S. RUSS, C.B.E. D.Sc.

PROFESSOR SAMSON WRIGHT, M.D., F.R.C.P.

PROFESSOR W. B. TUCK, D.Sc., F.I.C.

Chairman of the Medical School Committee.

E. A. COCKAYNE, Esq., M.A., D.M., F.R.C.P.

Honorary Treasurer of the Medical School.

SIR ALFRED WEBB-JOHNSON, C.B.E., D.S.O., M.B., Ch.B.,

F.R.C.S., F.R.A.C.S., F.A.C.S., T.D.

Dean of the Medical School.

H. E. A. BOLDERO, Esq., M.A., D.M., F.R.C.P.

School Secretary.

R. A. FOLEY, Esq., F.C.C.S.

Secretary to the Council.

S. R. C. PLIMSOLL, Esq., M.C., B.A.

PROFESSORS, LECTURERS AND DEMONSTRATORS IN THE MEDICAL SCHOOL.

Emeritus Lecturers in Medicine ...	{	WILLIAM PASTEUR, O.B., C.M.G., M.D., F.R.C.P. W. ESSEX WYNTER, M.D., F.R.C.P., F.R.C.S. A. F. VOELCKER, M.D., F.R.C.P. R. A. YOUNG, O.B.E., M.D., B.Sc., F.R.C.P.
Emeritus Lecturers in Surgery ...	{	JOHN MURRAY, M.B., B.Ch., F.R.C.S. W. SAMPSON HANDLEY, M.D., M.S., F.R.C.S.
Emeritus Lecturer in Psychiatry ...		SIR C. HUBERT BOND, K.B.E., LL.B., D.Sc., M.D., F.R.C.P.
Emeritus Lecturers in Gynæcology ...	{	SIR COMYNS BERKELEY, M.A., M.D., M.CHIR., F.R.C.P. F.R.C.S., F.R.C.O.G., M.M.S.A. (HON.).
Emeritus Lecturer in Anatomy ...	{	VICTOR BONNEY, M.D., M.S., B.Sc., F.R.C.S., F.R.A.C.S. PROFESSOR THOMAS YEATES, M.B., C.M.
Principles and Practice of Medicine ...	{	C. E. LAKIN, M.D., B.Sc., F.R.C.P., F.R.C.S. E. A. COCKAYNE, D.M., B.Ch., F.R.C.P. G. E. S. WARD, M.D., B.S., F.R.C.P. G. E. BEAUMONT, M.A., D.M., F.R.C.P.
Principles and Practice of Surgery ...	{	SURGEON REAR-ADMIRAL G. GORDON-TAYLOR, O.B.E., M.A., M.S., B.Sc., F.R.C.S., F.R.A.C.S., R.N. SIR ALFRED WEBB-JOHNSON, O.B.E., D.S.O., M.B., CH.B., F.R.C.S., F.R.A.C.S., F.A.C.S., T.D. W. TURNER WARWICK, M.A., M.B., B.CHIR., F.R.C.S.
Practical Medicine ...	{	LT.-COL. D. E. BEDFORD, M.D., B.S., F.R.C.P., R.A.M.C. LT.-COL. H. L. MARRIOTT, M.D., B.S., F.R.C.P., R.A.M.C.
General Pathology, Bacteriology, Morbid Anatomy, Morbid His- tology, and Clinical Pathology	{	PROFESSOR JAMES MCINTOSH, M.D., CH.B., LL.D. COLONEL L. E. H. WHITBY, C.V.O., M.C., M.A., M.D., B.CHIR., F.R.C.P., D.P.H., R.A.M.C. R. W. SCARFF, M.B., B.S. C. J. C. BRITTON, M.D., CH.B., D.P.H.
Biochemistry (S. A. Courtauld Professorship)	{	E. C. DODDS, M.V.O., D.Sc., Ph.D., M.D., B.S., F.R.C.P. F.I.C. W. LAWSON, M.Sc., A.I.C. J. D. ROBERTSON, M.D., CH.B., M.R.C.P., D.P.H. J. BARRETT, B.Sc. M. E. H. FITZGERALD, B.Sc. P. C. WILLIAMS, B.Sc.
Hygiene, Public Health and Sani- tary Law	{	J. A. STRUTHERS, M.D., B.Ch., M.R.C.P., D.P.H. (of the Inner Temple, Barrister-at-Law).
Medical Pathology ...		C. E. LAKIN, M.D., B.S., F.R.C.P., F.R.C.S.
Surgical Pathology ...		D. H. PATEY, M.B., M.S., F.R.C.S.
Practical Surgery ...		E. W. RICHES, M.C., M.B., M.S., F.R.C.S.
Operative Surgery ...		D. H. PATEY, M.B., M.S., F.R.C.S.
Midwifery ...	{	L. CARNAC RIVETT, M.A., M.B., M.CHIR., F.R.C.S., F.R.C.O.G. SQ. LDR. FREDERICK W. ROQUES, M.A., M.D., M.CHIR., F.R.C.S., F.R.C.O.G., R.A.F. W. R. WINTERTON, M.A., M.B., B.CHIR., F.R.C.S., M.R.C.O.G.
Forensic Medicine ...		J. A. STRUTHERS, M.D., B.Chir., M.R.C.P., D.P.H. (of the Inner Temple, Barrister-at-Law).
Toxicology ...		PROFESSOR W. B. TUCK, D.Sc., F.I.C.
Pharmacology ...		C. A. KEELE, M.D., M.R.C.P.
Therapeutics ...		C. E. LAKIN, M.D., B.Sc., F.R.C.P.
Surgical Anatomy ...		SURGEON REAR-ADMIRAL G. GORDON-TAYLOR, O.B.E., M.A., M.S., B.Sc., F.R.C.S., F.R.A.C.S., R.N.

Clinical Medicine	{ O. E. LAKIN, M.D., B.S., F.R.C.P., F.R.C.S. E. A. COCKAYNE, D.M., B.CH., F.R.C.P. G. E. S. WARD, M.D., B.S., F.R.C.P. G. E. BEAUMONT, M.A., D.M., F.R.C.P.
Clinical Surgery	{ SURGEON REAR-ADMIRAL G. GORDON-TAYLOR, O.B.E., M.A., M.S., B.Sc., F.R.C.S., F.R.A.C.S., R.N. SIR ALFRED WEBB-JOHNSON, C.B.E., D.S.O., M.B., CH.B., F.R.C.S., F.R.A.C.S., F.A.C.S., T.D. W. TURNER WARWICK, M.A., M.B., B.CHIR., F.R.C.S.
Clinical Gynæcology	L. CARNAC RIVETT, M.A., M.B., M.CHIR., F.R.C.S., F.R.C.O.G.
Dermatology	H. MACCORMAC, C.B.E., M.D., CH.B., F.R.C.P.
Neurology	COLONEL DOUGLAS McALPINE, M.D., F.R.C.P., R.A.M.C.
Ophthalmology	{ R. AFFLECK GREEVES, B.A., M.B., F.R.C.S. M. H. WHITING, O.B.E., M.A., M.B., B.CHIR., F.R.C.S.
Laryngology and Otology...	{ SOMERVILLE HASTINGS, M.S., F.R.C.S. C. P. WILSON, C.V.O., F.R.C.S. J. P. MONKHOUSE, M.B., B.S., F.R.C.S.
Orthopædic Surgery	{ A. S. BLUNDELL BANKART, M.A., M.CHIR., F.R.C.S. PHILIP WILES, M.S., F.R.C.S.
Diseases of Children	A. A. MONCRIEFF, M.D., F.R.C.P.
Psychological Medicine	NOEL G. HARRIS, M.D., B.S., F.R.C.P., D.P.M.
Anæsthetics	{ R. E. APPERLY, M.R.C.S., L.R.C.P., D.A. H. P. CRAMPTON, M.A., M.D., B.CHIR., M.R.C.S., L.R.C.P. D.A. A. R. WILLIAMS IDRIS, M.R.C.S., L.R.C.P., D.A. MAJOR B. R. M. JOHNSON, M.R.C.S., L.R.C.P., R.A.M.C. F. W. ROBERTS, M.B., B.S., D.A.
Odontology	{ A. L. PACKHAM, M.R.C.S., L.R.C.P., L.D.S. H. W. BREESE, M.R.C.S., L.R.C.P., L.D.S. J. W. SCHOFIELD, M.R.C.S., L.R.C.P., L.D.S. D. G. WALKER, M.A., M.B., B.CH., B.A.O., M.DENT.SC.
Anatomy (S. A. Courtauld Professorship)	PROFESSOR JOHN KIRK, M.B., CH.B. (ED.), F.R.C.S. (ED.).
Demonstrators	{ R. BAILEY, M.D., C.M. (McGILL). P. R. STRINGER, M.B., B.S. E. M. KEMPSEY, M.B., B.S.
Practical Histology	J. H. WOODGER, D.Sc.
Physiology (John Astor Professorship)	PROFESSOR SAMSON WRIGHT, M.D., F.R.C.P.
Lecturer in Pharmacology and Therapeutics	C. A. KEELE, M.D., M.R.C.P.
Applied Physiology	PROFESSOR SAMSON WRIGHT, M.D., F.R.C.P.
Chemistry—Inorganic, Organic, and Practical	PROFESSOR W. B. TUCK, D.Sc., F.I.C.
Demonstrator	W. H. S. CHEAVIN.
Physics (Joel Professorship)—Theoretical and Practical	PROFESSOR SIDNEY RUSS, C.B.E., D.Sc.
Research Assistant	J. E. ROBERTS, PH.D., B.Sc.
Demonstrator	B. D. WATTERS, M.Sc.
Biology (University Readership)	J. H. WOODGER, D.Sc.
Demonstrator	C. L. FOSTER, M.Sc.
Radiology (Diagnostic)	H. K. GRAHAM HODGSON, C.V.O., M.B., B.S., F.R.C.P., D.M.R.E.
Radio-Therapy	J. H. DOUGLAS WEBSTER, M.D., CH.B., F.R.C.P. (ED.).
Physical Medicine	COLONEL FRANK HOWITT, C.V.O., M.A., M.D., B.CHIR., F.R.C.P., R.A.M.C.
Practical Pharmacy	S. H. WHITE, PH.C., M.P.S.

THE MIDDLESEX HOSPITAL MEDICAL SCHOOL.

THREE Casualty Medical and Two Casualty Surgical Officers. Eight Resident Officers to the Special Departments, Ten Resident House Surgeons, Ten Resident House Physicians, Two Resident Gynæcological House Surgeons, Two Resident Officers to the Maternity and Children's Dept., Thirteen Registrars, Three Resident Anæsthetists, one Resident Dental House Surgeon and one Clinical Research Assistant to the Courtauld Wards, are appointed annually from among the qualified Students of the Hospital.

There are awarded annually, two Open Entrance Scholarships value £100 each, one in Arts and one in Science. Two Scholarships value £100 each open to Students of Oxford and Cambridge Universities who have completed their Anatomical and Physiological studies. Two Scholarships endowed by Sir Edward Meyerstein, value £100 each, open to University of London Students who have at the Middlesex Hospital Medical School completed the curriculum for the 2nd M.B., Examination. The Freer Lucas Scholarship and the Asher Asher Prize to a Pupil of Epsom College who has passed the 1st M.B., Examination. The Colin Mackenzie Prize value £10 10s., Anatomy and Physiology. The Hetley Clinical Prize of £25, the Leopold Hudson Prize value £11 11s., Surgical Pathology and Bacteriology, the Kingston Fowler Prize value £15, Pathology, Bacteriology, and Morbid Histology. The Lyell Medal and Scholarship value £55 5s., for proficiency in Surgical Anatomy and Dissection, etc. Two Broderip Scholarships, value £60 and £40 respectively for proficiency in Clinical knowledge. The Freeman Scholarship value £30 Obstetric Medicine. The John Murray Medal and Scholarship value £25, Theoretical and Practical Medicine, awarded every third year. Numerous Research Scholarships and Class Prizes are also awarded.

The Tutors superintend and assist Students in their studies without extra fee, and thus the necessity of obtaining private instruction away from the Medical School is obviated.

FEES :—

A. Entrance Fee	£15 15 0
B. Annual Fee	£50 0 0

For the subjects of the Entrance Scholarships and any additional information please apply to the Dean of the Medical School or to the School Secretary.

THE MEDICAL SCHOOL
INCOME AND EXPENDITURE
ACCOUNT
AND
BALANCE SHEET.

THE MIDDLESEX HOSPI

INCOME AND EXPENDITURE ACCOUNT

INCOME

	£	£	£
TO DIVIDENDS, INTEREST AND RENT:			
(a) Special Professorship Endowments	4,662		
(b) Unappropriated—			
General	1,717		6,379
„ DONATIONS AND SUBSCRIPTIONS			19
„ PARLIAMENTARY GRANTS:			
Treasury			8,250
„ TUITION FEES: Students			18,043
„ INCOME FROM HOSPITALS, RESEARCH FUNDS, ETC.:			
The Middlesex Hospital—			
Venereal Department	600		
For Pathological Examinations... ..	1,924		
For Services in Physics Department	1,076		
		3,600	
Cancer Research Fund		12,087	
Ferens Institute of Otology		966	
			16,653
„ OTHER INCOME:			
Dividends—Prize and Scholarship Fund		433	
Donations—Prize and Scholarship Fund		71	
Baron Research Scholarship Fund	300		
Less Balance unexpended carried to Suspense Account	250		
		50	
Duchess of Bedford Research Fellowship Fund		100	
			654

£49,998

65

EXPENDITURE.

BY ADMINISTRATION :	£	£
Principal's Honorarium	100	
Salaries of Administrative Staff	1,674	
Superannuation of Administrative Staff	172	
Advertising	371	
Printing, Stationery, Postage, and Telephone	603	
Opening Ceremony	29	
Other Expenses	308	3,25
DEPARTMENTAL MAINTENANCE :		
Salaries of Teaching and Research Staff	17,643	
Research Fellowship and Scholarships	612	
Baron Research Scholarship	50	
Duchess of Bedford Research Scholarship	100	
Payments of Superannuation on behalf of Teaching Staff	1,574	
Pension of Teaching Staff	454	
Departmental Wages	5,459	
Departmental and Laboratory Maintenance	4,543	
General Libraries and Museum	821	31,256
MAINTENANCE OF PREMISES :		
Rates and Insurance	647	
Heat, Light and Water	1,798	
Ordinary Repairs and General Maintenance	1,481	
Wages of Porters and Attendants... ..	1,953	5,879
RENTS		692
SCHOLARSHIPS AND PRIZES		692
AIR RAID PRECAUTIONS		749
EVACUATION EXPENSES		1,394
INTEREST ON REBUILDING LOAN		211
AMOUNT APPROPRIATED TO AUGMENT BUILDING DEVELOPMENT FUND...		5,868
		£49,998
		£49,998

THE MIDDLESEX HOSPI

INCOME AND EXPENDITURE ACCOUNT

THE "FERENS" INS

INCOME.

										£
To Dividends	1,229

£1,229

PRESS

INCOME AND EXPENDITURE ACCOUNT

INCOME.

										£
To Balance from last account	143
„ Dividends and Interest	154
„ Sales of Publications	5

£302

TAL MEDICAL SCHOOL.

67

for the Year ending 31st July, 1940.

TITUTE OF OTOLOGY.

EXPENDITURE.											£	£
By Rent	630	
„ Departmental Salaries	17	
„ „ Wages	247	
„ „ Maintenance	59	
„ Repairs	12	
* As per Medical School Income and Expenditure Account												965
Surplus		264

* NOTE.—The above expenditure forms part of the Medical School Expenditure.

£1,229

FUND.

for the Year ending 31st July, 1940.

EXPENDITURE.											£
By Contribution towards Salaries	16
„ Printing, Stationery and Postage	2
„ Bad Debt for Books sold by Publishers	23
„ Balance	261

£302

Dr.

BALANCE SHEET

	£	£	£
BUILDINGS AND EQUIPMENT FUND:			
The Bland-Sutton Institute of Pathology, etc.—			
As per last Balance Sheet	55,925		
The Samuel Augustine Courtauld Institute of Biochemistry—			
As per last Balance Sheet	48,973		
Chislehurst Athletic Ground—			
Gift of Sir Edward Meyerstein.			
As per last Balance Sheet	15,923		
			120,821
ENDOWMENT FUNDS:			
(a) For General Purposes—			
Permanent Endowment—			
As per last Balance Sheet	2,179		
The Samuel Augustine Courtauld Institute of Biochemistry Endowment Fund—			
As per last Balance Sheet	32,593		
			34,772
General Research Fund—			
As per last Balance Sheet			714
(b) For Special Purposes—			
Chairs and Lectureships—			
Joel Professorship of Physics	19,786		
John Astor Professorship of Physiology	32,941		
Courtauld Professorship of Anatomy	21,000		
Courtauld Professorship of Biochemistry	20,807		
Various Professorships	7,030		
As per last Balance Sheet	101,564		
Lyster Memorial Fund—			
As per last Balance Sheet	3,706		
Dividends received during year... ..	153		
		3,859	
			105,423
SCHOLARSHIPS AND PRIZES:			
As per last Balance Sheet			13,275
Scholarships:			
Freeman	£1,033		
Lyell	1,490		
Meyerstein	6,000		
Asher	1,000		
		9,523	
Prizes:			
Hetley	£1,000		
Lyell	137		
Hudson	296		
Thomas Yeates	277		
Lyster	114		
Davis	210		
Asher-Asher	108		
Windham Baring	105		
Colin Mackenzie	250		
Sir James Kingston-Fowler	500		
Charles Bell	105		
Meyerstein	100		
Temple Frere	300		
Frank Scott	250		
		3,752	
		13,275	
Carried forward			£275,005

TAL MEDICAL SCHOOL.

69

31st July, 1940.

Cr.

	£	£	£
BUILDINGS AND EQUIPMENT:			
The Bland-Sutton Institute of Pathology, etc.—			
As per last Balance Sheet		55,925	
The Samuel Augustine Courtauld Institute of Biochemistry —			
As per last Balance Sheet		48,973	
Chislehurst Athletic Ground—			
Gift of Sir Edward Meyerstein.			
As per last Balance Sheet		15,919	
		<u>120,817</u>	
Rebuilding and Extension—			
As per last Balance Sheet	35,142		
Expenditure during year	<u>10,391</u>		
		45,533	
			<u>166,350</u>
NOTE.—No value is included in the books in respect of certain other buildings.			
ENDOWMENT INVESTMENTS:			
For General Purposes—			
Permanent Endowment		2,179	
Samuel Augustine Courtauld Institute of Biochemistry Endowment Fund		32,593	
			<u>34,772</u>
General Research Fund			714
For Special Purposes—			
Chairs and Lectureships—			
Joel Professorship of Physics		19,786	
John Astor Professorship of Physiology		32,941	
Courtauld Professorship of Anatomy		21,000	
Courtauld Professorship of Biochemistry		20,807	
Various Professorships		7,030	
Lyster Memorial Fund		3,706	
			<u>105,270</u>
Scholarships		9,523	
Prizes		3,752	
			<u>13,275</u>
THE FERENS INSTITUTE OF OTOLOGY:			
Investments			21,659
BERNHARD BARON RESEARCH SCHOLARSHIP:			
Investment			6,412
DUCHESS OF BEDFORD RESEARCH FELLOWSHIP:			
Investment			2,660
PRESS FUND:			
Investments			3,603
PRESS FUND WORKING CAPITAL:			
Investment			850
SANDERSON WELLS LECTURE TRUST:			
Investments			2,295
SANDERSON WELLS TRUST:			
Investment			6,714
RUDYARD KIPLING FUND:			
Post Office Savings Bank Account			499
Carried forward			<u>£365,073</u>

Dr.

BALANCE SHEET

	£	£
Brought forward		275,005
THE FERENS INSTITUTE OF OTOTOLOGY FUND:		
As per last Balance Sheet		21,659
BERNHARD BARON RESEARCH SCHOLARSHIP FUND:		
As per last Balance Sheet		6,412
DUCHESS OF BEDFORD RESEARCH FELLOWSHIP:		
As per last Balance Sheet		2,660
PRESS FUND CAPITAL:		
As per last Balance Sheet		3,603
PRESS FUND WORKING CAPITAL:		
As per last Balance Sheet		850
SANDERSON-WELLS LECTURE TRUST FUND:		
As per last Balance Sheet	2,300	
Dividends received during year	28	
	2,328	
Less Expenditure during year	33	
	—	2,295
SANDERSON WELLS TRUST:		
As per last Balance Sheet	6,872	
Less Loss on sale of Securities	158	
	—	6,714
THE RUDYARD KIPLING FUND:		
As per last Balance Sheet	525	
Interest accrued	12	
	537	
Less Grant to Student	107	
	—	430
RENT EQUALISATION FUND:		
As per last Balance Sheet	714	
Transfer during year	118	
	—	832
NORMAN GAMBLE FUND:		
As per last Balance Sheet	197	
Expenditure during year	25	
	—	172
BUILDING DEVELOPMENT FUND:		
As per last Balance Sheet	33,048	
Grant from London University	500	
Appropriation of Income as per Income and Expenditure Account	5,868	
	39,416	
Expenditure during year in connection with New Building written off	1,189	
	—	38,227
LOAN ACCOUNT—REBUILDING AND EXTENSION:		
Westminster Bank Ltd.	5,602	
Interest accrued	14	
	—	5,616
SUNDRY CREDITORS:		
Middlesex Hospital	630	
Trade Accounts, &c.	2,271	
For Rebuilding and Extension	1,266	
Salaries and Pension accrued... ..	1,681	
Students' Fees received in advance	2,040	
Scholarship Income not yet applied	293	
	—	8,181
SUSPENSE ACCOUNTS FOR INCOME UNEXPENDED:		
Ferens Institute of Ortology	264	
Bernhard Baron Research Scholarship Fund	250	
	—	514
PRESS FUND INCOME AND EXPENDITURE ACCOUNT:		
Income Unexpended		261
INCOME AND EXPENDITURE ACCOUNT:		
Balance at 31st July, 1939	8,948	
Loss on sales of Securities during year	315	
	—	8,633
		<u>£382,064</u>

TAL MEDICAL SCHOOL—continued.

71

31st July, 1940—continued.

Cr.

	£	£
Brought forward		365,073
BUILDING DEVELOPMENT FUND:		
Investment		65
INCOME AND EXPENDITURE ACCOUNT:		
Investments (School Reserve)		7,144
(For details of foregoing Investments see Investment Schedule.)		
SUNDRY DEBTORS AND PAYMENTS IN ADVANCE:		
Cancer Research Fund	1,548	
Superannuation Fund	749	
Sundries	4,497	
		6,794
STOCK OF UNISSUED STORES		840
CASH AT BANK AND IN HAND:		
Medical School	2,083	
Superannuation Fund	65	
		2,148
		<u>£382,064</u>

£382,064

INCOME.										£	£
TO DIVIDENDS AND INTEREST :											
William James Trust Fund	854	
John George Mills Scholarship Fund	107	
Other Funds	646	
										—	1,607
„ ANNUAL SUBSCRIPTIONS		245
„ DONATIONS :											
British Empire Cancer Campaign Grant	7,067	
Sundry	189	
										—	7,256
„ HALLEY-STEWART FELLOWSHIP FUND		479
„ LADY TATA SCHOLARSHIP FUND		33
„ OTHER INCOME—											
Balance, Income from Mrs. E. S. Ward Fund, available for											
Cancer Research		114
										—	
											9,734
„ BALANCE, Deficit on year's working		2,353
										—	
											£12,087

MRS. E. S. WARD

[illegible]

CANCER RESEARCH FUND.

73

for the Year ending 31st July, 1940.

EXPENDITURE.

	£	£
By ADMINISTRATION		408
„ DEPARTMENTAL AND LABORATORY MAINTENANCE :—		
Salaries	4,905	
Pensions	454	
Research Fellowship and Scholarship	612	
Wages of Laboratory Assistants	1,843	
Laboratory Maintenance	1,709	
Libraries	24	
		9,547
„ MAINTENANCE OF PREMISES :—		
Heat, Light and Water	653	
Rates and Insurance	235	
Ordinary Repairs and General Maintenance	534	
Wages of Porters and Attendants	710	
		2,132
As per Medical School Income and Expenditure Account		12,087

NOTE.—This expenditure forms part of the Medical School Expenditure and is allocated by the Finance Committee of the Medical School as redetermined in 1940.

£12,087

FUND.

for the Year ending 31st July, 1940.

	£
By Annuity paid to Miss Cherrington	75
„ Balance, available for Cancer Research	114
	£189

Dr.

BALANCE SHEET

							£	£	£
BUILDINGS AND EQUIPMENT FUND—									
As per last Balance Sheet			7,516
WILLIAM JAMES TRUST FUND—									
As per last Balance Sheet			19,327
CANCER INVESTIGATION FUND—									
As per last Balance Sheet		4,935	
Less Transferred to The Comfort Crookshank Fund		225	
									4,710
THE COMFORT CROOKSHANK FUND—									
Donations received from Miss B. Crookshank									
To 31st July, 1939		225	
During year to 31st July, 1940		100	
									325
MRS. E. S. WARD FUND—									
As per last Balance Sheet			4,324
JOHN GEORGE MILLS SCHOLARSHIP FUND—									
As per last Balance Sheet			3,500
LEGACIES FUND—									
As per last Balance Sheet		11,104	
Add Legacies—									
Exors. of the late T. E. B. Marples, Esq.	1,000		
„ „ „ J. M. Wood, Esq.	53		
„ „ „ Miss M. E. Turnbull	20		
								1,073	
Profit on Securities sold during year		120	
									12,297
Less Transferred from Income and Expenditure Account—Deficit for year		2,353	
									9,944
HALLEY-STEWART FELLOWSHIP FUND—									
As per last Balance Sheet		75	
Add Received during year to 31st July, 1940		475	
								550	
Less Transferred to Income and Expenditure Account		479	
									71
LADY TATA SCHOLARSHIP FUND—									
As per last Balance Sheet		33	
Less Transferred to Income and Expenditure Account		33	
SUNDY CREDITORS—									
Middlesex Hospital Medical School		1,548	
Sundry		16	
									1,564
									£51,281

We have examined the above Balance Sheets as at 31st July, 1940, together with the Medical School and Cancer Research Fund of the Middlesex Hospital and have found them to be

We have inspected the Documents of Title in respect of the Land and Buildings and Bankers

PRICE, WATERHOUSE & CO.,

Chartered Accountants,

11th December, 1940.

3 Frederick's Place, Old Jewry, E.C.

CANCER RESEARCH FUND—*continued.*

75

31st July, 1940.

Cr.

BUILDINGS AND EQUIPMENT—

As per last Balance Sheet	£	£
									7,516

NOTE.—No value is included in the books in respect of certain other buildings.

INVESTMENTS—

William James Trust Fund	19,327	
Cancer Investigation Fund	4,710	
The Comfort Crookshank Fund	325	
Mrs. E. S. Ward Fund	4,324	
John George Mills Scholarship Fund	3,500	
Legacies Fund	10,120	
									42,306

(For details of foregoing Investments see Investment Schedule.)

SUNDRY DEBTORS—

Middlesex Hospital	14	
Sundry	1,062	
									1,076

CASH AT BANK		383
									£51,281

£51,281

relative Revenue Accounts for the year ending on that date, with the Books and Vouchers of the in agreement therewith.

have forwarded to us Certificates verifying the Investments.

THOMAS COUTTS }
R. C. BOYLE } *Treasurers.*

THE MIDDLESEX HOSPITAL

SCHEDULE OF INVESTMENTS, 31st July, 1940.

MEDICAL SCHOOL.

										Market Value 31st July, 1940.
<i>PERMANENT ENDOWMENT FUND—</i>										
£	s.	d.						£		£
1,000	0	0	L. M. & S. Ry. 4 p.c. Pref. Stock	1,120		480
1,742	18	7	India 3 p.c. Stock, 1948	956		1,377
4	3	8	3½ p.c. Conversion Loan, 1961	3		4
100	0	0	Blackheath Cricket, Football and Lawn Tennis Club Ltd. 4% Debentures	100		1,861
								<u>£2,179</u>		
<i>SAMUEL AUGUSTINE COURTAULD INSTITUTE OF BIO-CHEMISTRY PERMANENT ENDOWMENT FUND—</i>										
847	6	6	Commonwealth of Australia 5 p.c. Stock, 1945/75	766		856
			Freehold Property—No. 50, Grafton Street	7,647		
			Freehold Property, owned jointly with Hospital (half cost)—No. 10 Mortimer Street and No. 1 Nassau St.	18,126		
			Freehold Property—School Buildings	6,054		
								<u>£32,593</u>		
<i>GENERAL RESEARCH FUND—</i>										
661	1	9	3½ p.c. Conversion Loan, 1961	514		659
231	0	0	India 3 p.c. Stock, 1948	200		182
								<u>£714</u>		<u>841</u>
<i>JOEL PROFESSORSHIP OF PHYSICS—</i>										
16,983	4	10	India 3 p.c. Stock, 1948	9,893		13,417
14,285	10	10	India 3½ p.c. Stock	9,893		13,071
								<u>£19,786</u>		<u>26,488</u>
<i>JOHN ASTOR PROFESSORSHIP OF PHYSIOLOGY—</i>										
13,057	1	10	4 p.c. Consolidated Stock	11,507		14,232
20,000	0	0	New Zealand 4½ p.c. Stock, 1948/58	21,401		19,800
30	8	0	3½ p.c. Conversion Loan, 1961	33		30
								<u>£32,941</u>		<u>34,062</u>
<i>COURTAULD PROFESSORSHIP OF ANATOMY—</i>										
27,211	9	4	3½ p.c. Conversion Loan, 1961	£21,000		27,143
<i>COURTAULD PROFESSORSHIP OF BIOCHEMISTRY—</i>										
23,842	18	2	4 p.c. Consolidated Stock	20,766		25,512
36	12	6	Commonwealth of Australia 5 p.c. Stock, 1945/75	41		37
								<u>£20,807</u>		<u>25,549</u>

TAL MEDICAL SCHOOL.

77

(Valued at cost or at the value first introduced in the books of the Medical School.)

								Market Value 31st July, 1940.
VARIOUS PROFESSORSHIPS—								
£	s.	d.					£	£
1,401	0	0	3½ p.c. Conversion Loan, 1961	1,108	1,398
2,702	15	7	Local Loans, 3 p.c. Stock	1,377	2,298
4,247	4	1	New Zealand 4½ p.c. Stock 1948/58	4,545	4,205
							<u>£7,030</u>	<u>7,901</u>
LYSTER MEMORIAL FUND—								
4,444	16	9	3½ p.c. Conversion Loan, 1961	<u>£3 706</u>	<u>4,434</u>
PRIZE AND SCHOLARSHIP FUND—								
<i>Freeman Scholarship.</i>								
505	0	0	L. M. & S. Ry. Ordinary Stock	1,033	58
<i>Lyell Scholarship.</i>								
485	10	3	India 3 p.c. Stock, 1948	266	384
1,079	0	0	L. M. & S. Ry. 4 p.c. Pref. Stock	1,224	518
<i>Meyerstein Scholarship.</i>								
6,217	0	0	Commonwealth of Australia 3½ p.c. Stock 1956/61	6,000	5,471
<i>Asher Scholarship.</i>								
1,017	3	3	3½ p.c. Conversion Loan, 1961	1,000	1,014
							<u>£9,523</u>	<u>7,445</u>
<i>Hetley Prize.</i>								
495	0	0	L. M. & S. Ry. Ordinary Stock	1,000	57
<i>Lyell Prize.</i>								
249	13	0	India 3 p.c. Stock, 1948	137	197
<i>Hudson Prize.</i>								
541	12	0	India 3 p.c. Stock, 1948	297	428
<i>Thomas Yeates Prize.</i>								
360	0	0	London Transport 5 p.c. "B" Stock	277	367
<i>Lyster Prize.</i>								
145	13	1	3½ p.c. Conversion Loan, 1961	114	145
<i>Davis Prize.</i>								
289	6	2	3½ p.c. Conversion Loan, 1961	210	289
<i>Asher-Asher Prize.</i>								
137	18	4	3½ p.c. Conversion Loan, 1961	107	137
<i>Windham Baring Prize.</i>								
136	7	3	3½ p.c. Conversion Loan, 1961	105	136
<i>Colin Mackenzie Prize.</i>								
256	19	7	2½ p.c. Conversion Loan, 1944/49	250	253
<i>Sir James Kingston-Fowler Prize.</i>								
454	10	11	3½ p.c. Conversion Loan 1961	500	453
<i>Charles Bell Prize.</i>								
108	16	0	Commonwealth of Australia 3½ p.c. Stock 1956/61	105	96
<i>Meyerstein Prize.</i>								
99	10	9	Commonwealth of Australia 3½ p.c. Stock 1956/61	100	88
<i>Temple Frere Prize.</i>								
297	5	7	2½ p.c. Conversion Loan, 1944/49	300	293
<i>Frank Scott Prize.</i>								
319	3	4	India 3 p.c. Stock, 1948	250	252
							<u>£3,752</u>	<u>3,191</u>

THE MIDDLESEX HOSPI

SCHEDULE OF INVESTMENTS, 31st July, 1940.

							Market Value 31st July, 1940.
<i>THE FERENS INSTITUTE OF OTOTOLOGY—</i>							
£	s.	d.				£	£
4,881	0	0	Reckitt and Sons, Ltd., 4,881 Ordinary Shares of £1 each			21,659	17,694
1,220	0	0	Reckitt and Sons, Ltd., 1,220 Second Pref. Shares of £1 each		1,296
						<u>£21,659</u>	<u>18,990</u>
<i>BERNHARD BARON RESEARCH SCHOLARSHIP FUND—</i>							
7,500	0	0	4 p.c. Consolidated Stock	£6,412	8,175
<i>DUCHESS OF BEDFORD RESEARCH FELLOWSHIP—</i>							
4,000	0	0	2½ p.c. Consolidated Stock	£2,660	2,890
<i>PRESS FUND CAPITAL ACCOUNT—</i>							
3,589	15	9	Commonwealth of Australia 3½ p.c. Stock 1964/74	...		3,592	3,124
12	17	4	Conversion 3½ p.c. Loan, 1961	...		11	13
						<u>£3,603</u>	<u>3,137</u>
<i>PRESS FUND WORKING CAPITAL—</i>							
1,065	16	6	3½ p.c. Conversion Loan, 1961	£850	1,063
<i>SANDERSON WELLS LECTURE TRUST—</i>							
100	0	0	Funding 3 p.c. Loan 1959/69	...		104	97
40	0	0	Provincial Insurance Co., Ltd., 25 p.c. Cum. Pref. Shares (200 shares of 4/- each)	...		233	200
20	0	0	Commercial Union Assurance Co. Ltd., Stock	...		226	115
25	0	0	North British & Mercantile Insurance Co., Ltd. (20 £1 5 0 fully paid Shares)	...		272	187
17	0	0	Pearl Assurance Co., Ltd. Ordinary Shares of £1 each fully paid	...		405	179
10	0	0	Prudential Assurance Co. £1 fully paid 'A' Shares	...		377	190
100	0	0	3½ p.c. War Stock	...		101	100
200	0	0	India 3 p.c. Stock, 1948	...		160	158
100	0	0	Cable and Wireless (Holding) Ltd., 5½ p.c. Cum. Pref. Stock	...		101	74
73	0	0	Electrical Finance and Securities Co., Ltd., 73—7 p.c. Cum. Pref. Shares of £1 each fully paid	...		110	91
25	0	0	Sun Life Assurance Society, 25 £1 shares...	...		206	112
						<u>£2,295</u>	<u>1,503</u>
<i>SANDERSON WELLS TRUST—</i>							
6,769	16	2	3½ p.c. War Stock	£6,714	6,736
<i>BUILDING DEVELOPMENT FUND—</i>							
180	0	0	Postal and Telegraph Cable Corporation 25 years Collateral Trust 5 p.c. Debenture Stock	£65	27
<i>INCOME AND EXPENDITURE ACCOUNT—</i>							
787	16	8	Local Loans 3 p.c. Stock	...		721	670
3,315	1	11	2½ p.c. Funding Stock, 1952/57	...		3,091	3,166
3,266	11	0	New Zealand 4½ p.c. Stock, 1948/58	...		3,332	3,234
						<u>£7,144</u>	<u>7,070</u>

(Valued at cost or at the value first introduced in the books of the Medical School.)

Market
Value
31st July,
1940.

THE MIDDLESEX HOSPITAL CANCER RESEARCH FUND.

WILLIAM JAMES TRUST FUND—

£	s.	d.				£	£
5,040	13	1	New South Wales Govt. 4 p.c. Stock, 1942/1962...	5,000	4,940
5,124	12	4	Victoria Govt. 4 p.c. Stock, 1940/1960	5,000	5,022
5,250	0	0	South Indian Rly. 4 p.c. Deb. Stock	4,980	4,882
7,903	3	8	India 3 p.c. Stock, 1948	4,347	6,244
						<u>£19,327</u>	<u>21,088</u>

CANCER INVESTIGATION—

1,052	9	7	Queensland Govt., 4 p.c. Stock, 1940/1950	1,050	1,031
1,399	17	10	India 3 p.c. Stock, 1948	774	1,106
1,932	18	8	3½ p.c. Conversion Loan, 1961	1,496	1,928
1,299	11	0	New Zealand 4½ p.c. Stock 1948/58	1,391	1,287
						<u>£4,711</u>	<u>5,352</u>

THE COMFORT CROOKSHANK FUND—

121	7	6	3½ p.c. Conversion Loan 1961	130	121
50	0	0	Defence 3 p.c. Bonds (P.O. Issue)	50	50
187	12	11	India 3 p.c. Stock, 1948	145	148
						<u>£325</u>	<u>319</u>

MRS. E. S. WARD FUND—

5,409	12	4	3½ p.c. Conversion Loan, 1961	<u>£4,324</u>	<u>5,396</u>
-------	----	---	-------------------------------	-----	-----	---------------	--------------

J. G. MILLS SCHOLARSHIP FUND—

3,573	8	0	Local Loans 3 p.c. Stock	<u>£3,500</u>	<u>3,037</u>
-------	---	---	--------------------------	-----	-----	---------------	--------------

LEGACIES FUND—

668	16	6	New South Wales, 5½ p.c. Stock, 1947/57	667	689
1,500	0	0	Queensland Govt. 4 p.c. Stock, 1940/50	1,245	1,470
1,000	0	0	New South Wales Govt. 4 p.c. Stock, 1942/62	830	980
298	3	6	3½ p.c. Conversion Loan, 1961	283	297
1,250	0	0	Commonwealth of Australia 5 p.c. Stock, 1945/75	1,269	1,262
1,604	15	10	New Zealand 4½ p.c. Stock, 1948/58	1,606	1,589
27	0	0	El Salto, Ltd. (108 Ordinary Shares of 5/- each)	1	1
1,737	1	3	2½ p.c. Consolidated Stock	1,000	1,255
2,327	12	3	2½ p.c. Conversion Loan, 1944/49	2,269	2,292
950	0	0	Defence 3 p.c. Bonds (P.O. Issue)	950	950
						<u>£10,120</u>	<u>10,785</u>

Blades, East & Blades, Limited, 17, Abchurch Lane, E.C.



**REPORTS
OF
THE MIDDLESEX HOSPITAL
AND
CANCER WING
AND
THE MIDDLESEX HOSPITAL
MEDICAL SCHOOL
FOR THE YEAR 1940.**

**Donations and Subscriptions will be
thankfully received by Major the Hon.
J. J. Astor, M.P., Chairman, at the
Hospital.**