

Annual report and statement of accounts : 1928 / Melton & District War Memorial Hospital.

Contributors

Melton & District War Memorial Hospital (Melton Mowbray, England)

Publication/Creation

Melton Mowbray : [publisher not identified], 1928

Persistent URL

<https://wellcomecollection.org/works/rx4shzwb>

License and attribution

This work has been identified as being free of known restrictions under copyright law, including all related and neighbouring rights and is being made available under the Creative Commons, Public Domain Mark.

You can copy, modify, distribute and perform the work, even for commercial purposes, without asking permission.



Wellcome Collection
183 Euston Road
London NW1 2BE UK
T +44 (0)20 7611 8722
E library@wellcomecollection.org
<https://wellcomecollection.org>

Luccombe

Melton & District War Memorial Hospital.



Patroness :

Her Grace the Dowager Duchess of Rutland.



Annual Report and Statement
of Accounts
for 1928.

WELDON MIL
LIBRARY
WX28
B65
M52M52
1928



22501602432

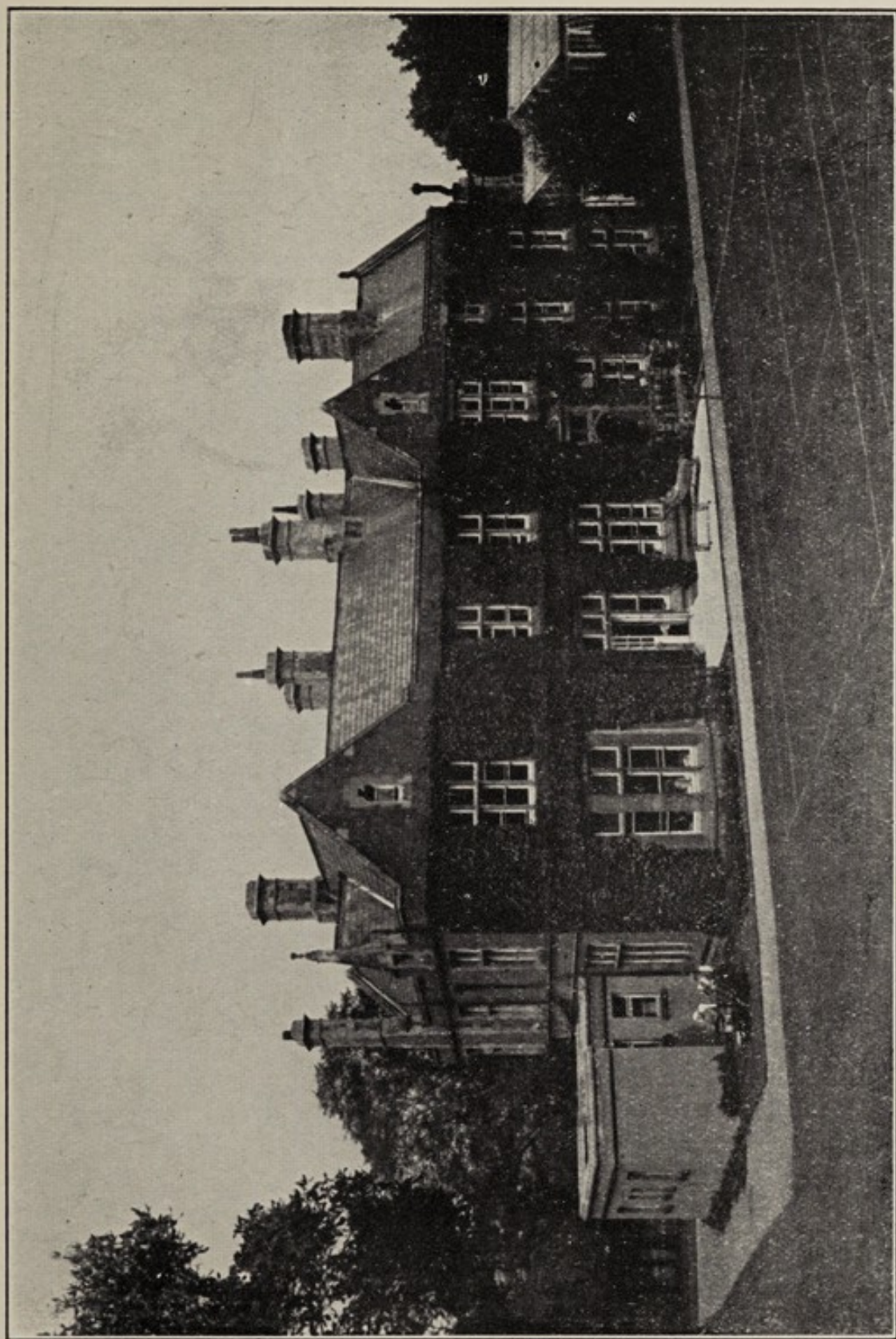

THE MELTON AND DISTRICT WAR MEMORIAL HOSPITAL.



Digitized by the Internet Archive
in 2019 with funding from
Wellcome Library

MELTON AND DISTRICT

War Memorial Hospital.

Annual Report and Statement of Accounts

For 1928.

NOTICE.

*THE ANNUAL GENERAL MEETING of Subscribers
will be held at the Town Hall, Melton Mowbray on Monday,
the 25th day of February, 1929, at 7-30 p.m.*

FRED A. BROWN,

Secretary.

AGENDA:

1. To receive and adopt Report and Accounts.
2. To elect President, three Vice-Presidents, Honorary Treasurer and Honorary Auditors.
3. To elect ten members of the Committee of Management,
4. General Business,

COMMITTEE OF MANAGEMENT.

President :

Mrs. Allport (Jolesfield House, Partridge Green, Sussex).

Vice-Presidents :

Mrs. Burns-Hartopp, Little Dalby Hall.

Mrs. Smith-Carington, Ashby Folville Manor.

Mrs. Crawford, J.P., Burrough Manor.

Hon. Treasurer :

Mr. J. Green, Midland Bank, Limited, High Street,
Melton Mowbray.

Secretary :

Mr. Fred A. Brown, Bank Chambers, Nottingham Street,
Melton Mowbray.

Hon. Medical Staff :

R. H. FAGGE, M.R.C.S., J.P. ; M. DIXON, M.D. ;

G. S. A. BISHOP, M.B., F.R.C.S. (ED.) ;

H. S. FURNESS, M.D. ; MARY C. ELLIOT, M.B., B.S. ;

J. MILNE MANSON, M.D., M.R.C.P. (ED.) ;

LEONARD J. HAYDON, M.R.C.S., L.R.C.P.

Trustees :

Mr. R. W. Brownlow, J.P. (as Chairman of Melton Urban
District Council).

Mr. D. W. Wood, J.P. (as Chairman of Melton Rural
District Council).

Mr. W. H. Freckingham (as Chairman of Melton Board of
Guardians).

Mr. A. P. Marsh (as Senior Townwarden and as
Clerk to Justices).

Rev. Percy E. Robson, M.A. (as Vicar of Melton).

Rev. H. E. Jones (nominated by Nonconformist Ministers in
Melton).

Mr. T. Sarson, J.P. (as Chief Official of Holwell Works).

Dr. Fagge and Dr. Dixon (as the two nominees of the
Medical men of Melton).

Nominated by Subscribing Bodies:

(In accordance with Rules).

Messrs. E. Scott, W. Middleton, Geo. Marriott, and G. W.
Whitlock

(Holwell Works Workmen and Staff Hospital Fund).

Messrs. A. Bramley and H. Rands
(Messrs. T. W. Rust & Co.)

Messrs. T. H. James and Wm. Greaves
(Melton Saturday Hospital Society).

Messrs. J. H. Jordan and P. S. Charlton.
(L.M. & S.R. Hospital Fund).

Elected by Subscribers:

Mr. S. H. Garner, J.P. (Chairman of Committee), Mrs. G. W.
Brewitt, Miss Davies, Messrs. S. C. Hobson, W. Barnes,
E. Bartram, A. Dawson, V. H. Kidson (representative of
Melton Branch of the British Legion), Mrs. Wm. Man-
chester (elected by Melton Lady Representatives), Mrs.
Wm. Barnes (elected by Rural Lady Representatives).



SUB-COMMITTEES.

Finance :

Mr. S. C. Hobson (Chairman), Mr. E. Bartram, Mrs. A. Curtis, Mr. J. H. Jordan, Mr. W. Barnes, Mr. P. S. Charlton, Mr. G. R. Copley, Mr. A. P. Marsh, Mr. Geo. Marriott, Mr. A. Bramley, Mr. E. Hayes, Mr. Wm. Greaves, Mr. J. Brotheridge, and one Representative of Honorary Medical Staff.

House :

Mr. W. Barnes (Chairman)	Mrs. Cantrell-Hubbersty
Lady Nutting	Mrs. R. H. Spreckley
Mrs. Brewitt	Mr. T. H. James
Mrs. S. H. Garner	Mr. E. Scott
Mrs. Scorrer	Mr. G. W. Whitlock

and one Representative of Honorary Medical Staff.
Mrs. G. M. Robinson (Hon. Secretary to House Committee).

Estate :

Mr. S. H. Garner (Chairman)	Mr. W. Barnes
Mr. S. C. Hobson	Mr. J. H. Harris
Mr. A. P. Marsh	

Private Wards :

Mr. W. Barnes (Chairman)	Rev. H. E. Jones
Mr. A. P. Marsh	Mr. E. Abbott

Dr. Fagge (Representative of Honorary Medical Staff).

NOTE.—The Chairman of the Committee of Management (Mr. S. H. Garner) and the Hon. Treasurer (Mr. J. Green) are ex-officio members of each of the above Sub-Committees.

Extension Appeal Committee :

Mr. P. D. Prior (*Chairman*).
The Baroness Ravensdale Mrs. Allport Mrs. Crawford, J.P.
Mrs. Cantrell-Hubbersty.
Mr. W. Barnes Rev. Father Chapman Mr. W. T. Easom
Mr. A. Bramley Mr. P. S. Charlton Mr. W. Greaves
Mr. R. W. Brownlow, J.P. Dr. M. Dixon Mr. S. H. Garner, J.P.
Mr. S. C. Hobson Rev. P. E. Robson, Mr. G. W. Whitlock.
Hon. Treasurer : Mr. J. Green, Midland Bank Ltd., High Street, Melton Mowbray.
Hon. Secretary : Mr. Fred A. Brown } Bank Chambers,
Asst. Secretary : Mr. S. P. Smith } Nottingham Street, Melton Mowbray.

Extension Buildings Committee :

Mr. S. H. Garner (*Chairman*), Mr. W. Barnes, Mr. S. C. Hobson, Mr. A. P. Marsh, Mr. J. Green, Mr. J. H. Harris, Mr. P. D. Prior, and two representatives of Hon. Medical Staff.

Hon. Auditors :

Messrs. F. Bewlay and F. T. Evans.

Matron :

MISS E. GIBSON.

Sisters :

Miss H. Slough (Assistant Matron),
Miss M. Stockbridge, Miss E. Nicholls.

HOSPITAL REPRESENTATIVES.

MELTON MOWBRAY.

Craven Street, Wyndham Avenue, London Road, Albert Street, Cromwell Road and Victoria Street—Mrs. Glazier 21, Victoria Street.

Woodland Avenue and Brook Road—Mrs. Pears, 24, Woodland Avenue.

Burton Road—Mrs. Fagge, "Braeside."

Mill Street, Providence Place, Birmingham Row, Wyvern Terrace, Upper and Lower Brook Street, Regent Street, Thorpe Road (from Belvoir Street) and Belvoir Street—Miss Ecob, 13, Victoria Street, and Mrs. Ward, 18, Victoria Street.

Burton Street, Market Place (South), Church Street and Terrace—Mrs. A. Curtis, 65, Thorpe Road.

Leicester Street, Cheapside, and Park Lane—Miss Reynolds, Cheapside.

Nottingham Street, Scalford Road, and G.N. Cottages, Chapel Street, Queen Street, Pall Mall, and New Street—Miss A. Palmer, 16, Chapel Street.

Asfordby Road, Park Road and Park Avenue—Mrs. W. E. H. Garner, 1, Cottesmore Avenue.

Cottesmore, Quorn and Fernie Avenues—Miss Wing, 34, Asfordby Road.

Nottingham Road (to Welby Lane Corner) and Clumber Street—Mrs. Wm. Greaves, Welby Lane.

Nottingham Road (beyond Welby Lane Corner), Springfield Street, Mayfield Street, and Welby Lane—Mrs. Onyett, Welby Lane.

Norman Street, Charlotte Street, and Soho—Miss C. Palmer, 16, Chapel Street.

North Street, Union Street, and Ann Street—Mrs. G. Hubbard, 14, North Street.

Snow Hill, Egerton Road, and Stanley Street—Mrs. R. Hewes, 7, Stanley Street.

Sherrard Street, Sage Cross Street, and King Street—Mrs. Dewey, 13, Regent Street.

Thorpe End, Rosebery Avenue, Mapperley Terrace, Rutland Street, Goodriche Street, Melbourne Street, King's Road, and Algernon Road—Mrs. Wm. Marriott, 23, Thorpe End.

Bentley Street, Timber Hill, Sidney Street, Prospect Place, and Beck Mill—Mrs. Holmes, 11, Stanley Street.

Limes Avenue, Salisbury Avenue, and Doctor's Lane—Miss H. Brown, 9, Bayswater Road.

Bayswater Road and Stafford Avenue—Mrs. Clamp, 10, Bayswater Road.

Thorpe Road (to Belvoir Street Corner)—Miss L. Berrill, 22 Thorpe Road.

Saxby Road, Bishop Street, George Street, and Gashouse Lane—Mrs. J. N. Wilford, 22, Saxby Road.

Market Place (North) and South Parade—Mrs. Walkem, South Parade.

Ankle Hill, Dalby Road, and Leicester Road—Mrs. Wm. Manchester, Cardigan House, Dalby Road.

High Street and Wilton Terrace—Miss Garner, Northfields, Scalford Road.

RURAL PARISHES.

Ab Kettleby	...	Mrs. Leafe
Asfordby (Village)	...	Miss W. Cowman
Asfordby Hill and Valley	...	Mrs. E. Scott (Asfordby Hill)
Ashby Folville and Barsby...		Mrs. Smith-Carington (Ashby Folville Manor)
Branston	...	
Bretingby and Wyfordby...		
Brooksby, Hoby and Rotherby...		Mrs. E. Brett Bailey (Hoby)
Broughton (Nether)		
Buckminster and Sewstern...		Miss Astley Cooper (Buckminster)
Burrough	...	Mrs. Crawford
Burton Lazars	...	Mrs. R. H. Spreckley
Clawson	...	Mrs. Atkinson
Cold Overton	...	
Coston	...	Mrs. W. E. Cunningham
Dalby Magna	...	Mrs. W. Barnes
Dalby Parva	...	Mrs. Burns-Hartopp
Dalby-super-Wolde	...	Mrs C. J. Phillips
Eastwell	...	
Eaton	...	
Edmondthorpe	...	Miss Booth
Eye-Kettleby	...	Mrs. T. Leadenham
Freeby	...	Mrs. Barnes

RURAL PARISHES.—continued.

Frisby	...	Miss Whitaker and Miss A. Pearson
Gaddesby	...	
Garthorpe	...	Miss Abbott
Goadby Marwood	...	
Grimston	...	Miss Joan Wright
Harby	...	Mrs. H. Furmidge
Holwell	...	Miss Palmer
Hose	...	Mrs. E. R. Burnett
Kirby Bellars	...	Miss Wild
Knossington	...	Mrs. H. Chamberlain
Pickwell and Leesthorpe	...	Mrs. Jones (Pickwell Rectory)
Ragdale	...	Mrs. Cantrell Hubbersty
Saltby	...	Mrs. Ash
Saxby	...	Mrs. W. Wright (Pile Bridge Farm)
Saxelbye	...	Mrs. Nicolls
Scalford	...	Miss Mogridge
Shoby	...	Miss E. M. Webster
Somerby	...	Mrs. Edward Hornbuckle
Sproxton	...	Mrs. Glenn
Stapleford	...	Hon. Mrs. Gretton
Stathern	...	Mrs. J. L. Norden and Mrs. W. S. Swingler
Stonesby	...	Mrs. G. L. Barker
Sysonby	...	Mrs. Onyett
Thorpe Arnold	...	Mrs. J. A. Scorrer
Thorpe Satchville	...	
Twyford	...	Mrs. J. Green
Waltham	...	
Wartnaby	...	Mrs. Hicks
Welby	...	Miss Hanbury
Wycomb and Chadwell	...	Miss Pickard (Wycombe)
Wymondham	...	Mrs. Bozzett

ANNUAL REPORT

FOR 1928.

THE Committee of Management have pleasure in presenting the **Ninth Annual Report and Statement of Accounts.** The accounts, which appear in the second part of this booklet, speak for themselves, but the following details and remarks with regard to the work of the Hospital, and events connected with the Institution, since the date of the last Report, may be of interest to subscribers and supporters generally.

The figures of **admissions** for 1928 shew a marked increase over the previous year, being 548 (as against 484). Of the total of 548, 422 were patients in the Free Wards (as against 387 in 1927) and 126 were received as Paying Patients (97 the previous twelve months). It will be noticed, therefore, that there was an increase of 35 in the number of Admissions to the Free Wards, and an increase of 29 paying patients.

The **Admissions into the Free Wards** (which consist of 5 beds in the Men's Ward, 7 in the Women's Ward, and 6 in the Children's Ward) were as follows :—

Ab-Kettleby ...	1	Holwell ...	1
Asfordby (Village) ...	37	Hose ...	1
Asfordby Hill & Valley ...	26	Kirby Bellars ...	2
Bransdon ...	1	Melton Mowbray ...	244
Brentingby & Wyfordby ...	2	Pickwell ...	2
Buckminster ...	1	Ragdale ...	1
Burton Lazars ...	8	Rotherby ...	1
Clawson ...	1	Saltby ...	1
Coston ...	1	Scalford ...	1
Dalby Great ...	11	Sewstern ...	1
Dalby Little ...	1	Somerby ...	1
Dalby Old ...	3	Stapleford ...	6
Eastwell ...	2	Stathern ...	1
Eaton ...	2	Sysonby ...	4
Edmondthorpe ...	2	Thorpe Arnold ...	1
Eye-Kettleby... ..	3	Thorpe Satchville ...	2
Freeby ...	1	Twynford ...	2
Frisby-on-the-Wreake ...	6	Waltham ...	1
Gaddesby ...	1	Wartnaby ...	1
Garthorpe ...	3	Welby ...	2
Goadby Marwood ...	1	Wymondham ...	7
Grimston ...	2	Non-Residents ...	15
Harby ...	7		
Hoby ...	1		422

[With the exception of the operation fee charged by the Doctor in Tonsil and Adenoid Cases no charge has been

made either by the Hospital Committee or the Doctor for treatment, etc., in the Institution of the cases enumerated above.]

The **Admissions of Paying Patients** (126) were made up as follows :—

		Males	Females	Totals
Private Wards	...	5	8	13
Semi-Private ditto	...	43	55	98
				<hr/> 111
Admitted as Paying Patients into the Children's Ward				<hr/> 15
				<hr/> Total 126

These paying beds are no doubt a great boon to a considerable section of the Hospital's supporters in the town and district, besides furnishing about a quarter of the income required for the maintenance. The Private Wards Committee, by means of its weekly meetings, has kept in touch with all admissions to this section of the Hospital. Several "Borderline" cases have been submitted to them for consideration and their decisions appear to have given general satisfaction.

The steady increase in the work of the Institution is shewn by the following yearly **Record of admissions**.

	1920	1921	1922	1923	1924	1925	1926	1927	1928
Free Wards ...	115	127	205	268	298	372	370	387	422
Private Wards			85	114	87	94	121	97	126
	<hr/> 115	<hr/> 127	<hr/> 290	<hr/> 382	<hr/> 385	<hr/> 466	<hr/> 491	<hr/> 484	<hr/> 548

Totals for 9 years, 2,564 (Free Wards), 724 (Private Wards)—Total 3,288.

The following statistics with reference to the **average cost per patient** during the last three years may be of interest.

	1926	1927	1928
Average cost per patient.....	£7 8 0	£7 6 2	£7 3 1
Average stay of patient in Hospital	16 days	14 days	13.5 days
Daily average number of beds occupied in 1927	20		
Ditto 1928	20		

The above figures include both Free and Paying Patients. The expenses of the X-Ray Department are excluded from the above calculations.

The developments made in the **X-Ray Department** during the past year are manifest from the following interesting report by Dr. Dixon.

RADIOLOGICAL DEPARTMENT. REPORT—1928.

During the year a new apparatus was installed at the cost of some £250, which has brought the plant well up to date. The new apparatus has enabled the Radiologist to take radiograms at a speed ten times greater than with the old machine.

A new German tube of the most up-to-date design, whose "life" will be very much longer than that of the old tubes, has also been added at the cost of nearly £50.

The Department is now most efficiently equipped, and can do the very best work.

The total number of cases which passed through this department for examination or treatment was 633.

Of these 633 cases, 470 were free, making no payment.

The cases can be classified as follows :—

Radiograms	401
Opaque meal examinations	112
Screening	22
Treatments	92
Cholecystograms (for Gall Stones)	6
					633

Results.—Of the opaque meal examinations, 18 were discovered to have organic disease, of which 15 were operated upon, 13 being cured and 2 relieved. The diseases revealed were :—

Appendicitis	7
Ulcer of Stomach	4
Diverticulitis	2
Cancer	3
Cardiospasm	1
Tuberculosis gland	1
					18

Treatments.—Most of these were cases of skin disease, and 38 persons in all received treatment, 92 actual applications being made. Of these 20 were cured, 15 relieved, and 3 remained in statu quo.

The increased number of cases treated intensified the difficulties this department has to contend with in lack of space in the X-Ray Room, lack of a waiting room, of dressing rooms and of a convenient and healthy Dark room.

Sister Slough continued to give the most efficient and devoted services.

(Signed) MONTAGUE DIXON,
Honorary Radiologist.

The growth of the work is shewn by the following Record of Cases dealt with in the X-Ray Department :—

1921	1922	1923	1924	1925	1926	1927	1928	
278	242	331	281	557	570	525	633	Grand total 3417.

We should like once more to pay tribute to the untiring efforts put forth by Dr. Dixon at all times in order to make the investigations, etc., of this section of the Institution as thorough as possible despite the handicaps under which the Department is carried on. As will be observed from the above Report, three-fourths of the cases last year were entirely gratis—no payment in respect of these being made either to the Hospital or to the Radiologist.

The **Analysis of Cases** set out in another part of this booklet affords ample evidence of the extremely valuable services rendered to the Institution, and the public generally, by the Honorary Medical Staff. We consider that a town of this size is very fortunate in having medical practitioners of such outstanding ability in our midst. It will be noticed that last year an increased number of very difficult operations have been performed with successful results in the great majority of cases. We are also greatly indebted to the Specialists from London and elsewhere who have visited the Hospital several times during the year, and given without charge invaluable help in the way of advice and surgical skill in connection with several cases in the Free Wards.

We are still fortunate in having as our Matron Miss E. Gibson. She has now been with us 9 years, and her capabilities are therefore well known in the town and district. Her task has been by no means a light one during the past twelve months in view of the increase in patients and illness amongst the Nursing Staff, but she has surmounted difficulties with credit to herself and the Institution. The Matron has been most ably supplemented in her efforts by the remainder of the Nursing Staff, who have carried out their duties in a thorough and conscientious manner. We continually receive letters from patients expressing appreciation of the treatment received by them in the Hospital.

Under the Chairmanship of Mr. W. Barnes, the **House Committee** have again satisfactorily carried out the duties that have fallen to their lot, although on occasions only a small number of members have been present at the meetings. Mrs. G. M. Robinson, in the position of Hon. Sec. to this Sub-Committee, continues to render valuable help.

With regard to matters financial, the Accounts shew that the Institution is still being steadily supported by all

sections of the community, with the result that the **Finance Committee** (through Mr. S. C. Hobson, Chairman) are once more able to shew a balance on the right side. The Suspense Account carried forward from last year enabled us, as will be seen from Dr. Dixon's report, to provide more up-to-date Apparatus for the X-Ray Department, and also a new Operating Table of the very latest pattern. There is still a balance of £82 on this Suspense Account, which the Committee have earmarked for a Shadowless Light for the Operating Theatre.

It is comforting to note that notwithstanding the increased number of Admissions the ordinary expenditure has not increased.

A glance at the Maintenance Account will shew that a very useful sum, over £500, has been received from the **Lady Representatives** in respect of subscriptions collected in Melton, and amounts collected or raised by Fetês and other Social Gatherings in the rural parishes. The help so willingly rendered by these ladies in so many ways is a source of much gratification and encouragement to those responsible for the upkeep of the Hospital.

We have received during the year in respect of **Contributions and Grants from Employees' Hospital Funds** a sum of £772 (as compared with £784 in 1927). **The Melton Saturday Hospital Society** had an income slightly less than the previous year, and consequently had not so much money for allocation. Our Hospital received the sum of £370 (£5 less than in 1927). Owing to this Society being practically dependent on industrial conditions its receipts are bound to fluctuate, but it is very satisfactory to observe that its income the last three years has averaged £760, striking testimony in itself to the valuable assistance given by weekly wage earners to this and kindred Institutions. Another interesting fact that should be mentioned is that Messrs. T. W. Rust & Co.'s employees contributed to the Society during 1928 a record sum of £254.

The Holwell Works Workmen and Staff Hospital Fund contributed to our Funds a sum of £314 in respect of last year (as against £300 for the previous twelve months). We take this opportunity of expressing to the Committee and Subscribers to this Fund the gratitude of the Hospital Committee for the substantial financial support accorded year by year to the Institution since it was first opened.

£74 10s. 0d. was received from **The L.M. & S. Railway Servants' Hospital Fund** last year (£92 in 1927) made up of £32 10s. 0d. grants in respect of members or depen-

dents who were in-patients during the twelve months, and £42 a special annual grant. The usefulness of this organisation, both to its members and to Institutions like our own, is becoming increasingly apparent as time goes on.

Our Maintenance Fund benefitted to the extent of £159 by contributions from the **Approved Societies** (an increase of £14 over 1927) being grants in respect of members who were in-patients during the year. Of the £159, £88 was received from the Prudential Approved Societies, £46 from the National Deposit Friendly Society, £16 from the National Amalgamated Approved Society, and £7 from the Manchester Unity State Insurance Lodge (Melton Mowbray). These grants are very welcome, and it is very pleasing to note that the total amount received from this source is steadily increasing.

The Fete held in the Hospital Grounds and Field on June 28th was the means of raising £300 for the Maintenance Fund. It was rather disappointing for the second year in succession to find that we had again to contend with unfavourable weather. However, this time the rain ceased after tea, and we were able to carry out practically the whole of the evening programme. A large crowd assembled during the latter part of the proceedings, thus proving once more that these Fêtes are very popular with the general public. We desire to take this opportunity of thanking all those ladies and gentlemen who by gifts or personal service assisted in any way in connection with the effort.

The Fourth Annual Ball and **Third Annual Children's Fancy Dress Ball** were quite as successful as their predecessors. Both events are now looked upon as established local functions, and in addition to providing enjoyment for the followers of the terpsichorean art, of all ages, they are also the means of raising a yearly sum of £100 for the Hospital exchequer. We tender our best thanks to the Ball Committee (particularly to the ladies responsible for the Refreshment Department) and wish to specially mention the untiring efforts of the Hon. Secs. (Messrs. A. L. Sleath and L. Hewes).

Two very useful amounts were received in the early part of the year, one being the sum of £50 9s. 0d. from Mrs. Vaughan, being part proceeds of a **Dance at Craven Lodge**, and the other £50 from the **Melton Hunt Ball Committee**. We much appreciate the action of the promoters in benefitting the local Institution in this way.

The Hospital Football Charity Cup Competition sent us £30 in respect of last season, quite a satisfactory amount

in view of the weather conditions that prevailed at some of the matches, and the continued lack of interest in local football. We cannot but admire the tenacity of the Competition Committee and its Chairman (Mr. W. Hewes) and are pleased to note that Mr. Alec Townend has consented to fill the position of Hon. Secretary, which became vacant through the departure of Mr. J. N. Ryder from the town.

The Hospital Cricket Cup Competition still flourishes, and once more produced £25 for our Maintenance Fund. The final match in Egerton Park on the Tuesday following August Bank Holiday causes as much interest in the town and district as an "England v. Australia Test Match," and it is quite the "tit-bit" of the season in local cricket circles. We congratulate the Competition Committee on the results achieved by this tourney since its formation six years ago, and we are sure Mr. F. H. Brock (the Chairman) feels amply repaid now for his efforts in putting the Competition on its feet. Mr. J. W. Hubbard has been succeeded in the office of Hon. Secretary by another cricket enthusiast, Mr. J. W. Raven, and we feel confident that the latter will do all that lies in his power to ensure success.

A sum of £25 was received from the **Melton Amateur Operatic Society** during the year, and for this amount we are very grateful.

The Church, Chapel, and School Collections amounted to nearly £100 (practically the same as in 1927). We desire to express our thanks to the representatives of the various religious bodies, and to the school staffs, for the trouble taken by them in organizing these collections.

The Third Annual Pound Day was held on Tuesday, October 30th, the arrangements being as usual in the hands of the Matron and Lady Representatives. The gifts were received by the former at the Hospital in the afternoon and by the ladies at a Temporary Receiving Depôt in Sherrard Street. The total value of the goods received was about equal to that of the previous year. The gifts in money amounted to £18 12s. 3d. (£23 19s. 6d. in 1927).

The Committee take this opportunity of expressing thanks to the donors of **Gifts in Kind**, which have again been fairly numerous. The fruit, vegetables, etc., from the Harvest Festivals, especially the potatoes, were very useful.

The Staff and Pupils of the County Grammar School again carried out a **Collection of Eggs** on behalf of this and other local Hospitals. As the result, 3,900 eggs were received at our Institution. We are grateful to all who contributed eggs or assisted in any way with the collection,

The Collection of Tinfoil, etc. (for sale on behalf of the Hospital Funds) now seems to have been put on a proper basis, and during the year a sum of £18 was realised. Mrs. W. Barnes and Mr. S. W. Ennals have worked very energetically in connection with the organisation of the collection, and we desire to put on record the Committee's sincere appreciation of their efforts.

Mrs. Allport (our President) still keeps the Hospital prominently in her thoughts, as is plainly evident by her many journeys from the South of England to attend meetings at Melton, and her constant enquiries concerning the Institution.

A very forward step has been taken in connection with the **Extension Scheme** since the last Annual Report was issued. Twelve months or so ago a special Sub-Committee was appointed to obtain expert advice and information with reference to building the proposed extension and the cost of same. In July last this Sub-Committee submitted their report to the General Committee, and stated that they had consulted Mr. Leslie Moore, a London architect with considerable experience in building Hospitals, and that this gentleman had submitted plans for a complete new Hospital to be built in sections and to be erected near to and connected with the present building (which would then be used for administrative purposes). The first section of the Extension was then estimated to cost £12,000, and the General Committee decided that this section should be proceeded with when the sum of £9,000 had been collected for the purpose, and a special Committee was appointed to organise the Appeal.

The following month, Dr. Dixon informed the Committee that an anonymous donor had promised to give £6,000 for the Extension Fund, on condition that the Committee raised a similar amount, and start building the first section at the earliest possible date, the primary object of course being to secure an immediate start of the extension. The Committee gratefully accepted this magnificent gift, and a resolution was passed to the effect that the first part of the Extension be proceeded with without delay. A special Sub-Committee, called the Extension Buildings Committee, was appointed, and this Sub-Committee recently met the Architect and discussed the details, etc., of the first section of the Extension. As the result of certain alterations in the plans of this section the estimate for this is now about £14,000.

A special Extension Appeal Committee was also appointed, and a printed Appeal issued in December last,

The Appeal Committee have not yet submitted to the General Committee the result of the Appeal as they state they are still engaged in obtaining donations, and do not consider it advisable at the present time to give their report. We would strongly urge all supporters of the Hospital in the town and district to send in their donations to the Extension Fund as early as possible, and we would take the liberty of using the slogan of the Appeal Committee—No donation is too small—No donation is too large—**Your Hospital needs Your help.**

We quite foresee that in view of the forthcoming extension of the Institution the next few years will bring along much more work, and naturally some difficulties, for those responsible for carrying on the Hospital, but, encouraged by our experience of the past nine years, we feel that we can count on the generous support of the people of Melton and the rural parishes in the forward strides we are taking for the benefit of the town and district in this and future generations.

S. H. GARNER,

Chairman of Committee of Management.

FRED A. BROWN,

Secretary.

ANALYSIS OF CASES (Free Wards), 1928.

		No. of Opera- Cases	ations	I.S.Q.	Died	Re- covered	Re- lieved
I.—SURGICAL.							
Injuries—Head	...	8	2		1	7	
Face	...	1	1			1	
Hand	...	7	7			7	
Leg	...	2	2			2	
Knee	...	2	2			2	
Foot	...	1	1			1	
Testicle	...	2	1			1	1
Dislocated Elbow	...	1	1			1	
Bursitis	...	2	2			2	
Burns	...	5	1			5	
Gunshot Wound	...	1	1			1	
Excision of Scar	...	1	1			1	
Fractures—Femur	...	1				1	
Tibia & Fibula	...	1	1			1	
Skull	...	2				2	
Spine	...	2				2	
Diseased Coccyx	...	1		1			
Ganglion	...	1	1			1	
Osteomyelitis	...	1	1			1	
Deformities	...	4	4			4	
Naevus	...	1	1			1	
Abscesses	...	25	25			25	
Septic Hand	...	1	1			1	
Hernia	...	15	15			15	
Appendicitis	...	43	37	3	1	37	2
Intussusception	...	3	3		2	1	
Pyloric Stenosis	...	1	1			1	
Rectal Polypus	...	1	1			1	
Enlarged Prostate	...	6	5	1	1	4	
Varicocele	...	1	1			1	
Perineal Abscess	...	1	1			1	
Papilloma of Bladder	...	1		1			
Cancer—Breast	...	1	1			1	
Skin	...	1	1			1	
Bowel	...	2	2			2	
Oesophagus	...	1	1				1
Pancreas	...	1	1			1	
Testicle	...	1	1			1	
Pancreatitis	...	1	1		1		
Gallstones	...	9	7	1	2	4	2
Renal Calculus	...	1	1			1	
Gastric Ulcer	...	6	5	1	1	4	
Duodenal Ulcer	...	4	4			4	
Polypus of Stomach	...	1	1			1	
Intestinal Obstruction	...	1					1
Fissure	...	1	1			1	
Tuberculosis							
Glands of Neck	...	2	1			1	1
Wrist	...	2	2				2
Hip	...	1	1				1
Knee	...	1		1			
Sebaceous Cyst	...	1	1			1	
Goitre	...	3	3			3	
Lipoma	...	2	2			2	

Analysis of Cases (Free Wards)—continued.

		No. of Cases	Opera- tions	I.S.Q.	Died	Re- covered	Re- lieved
Varicose Veins	...	1	1			1	
Circumcism	...	8	7	1		7	
Stricture	...	1					1
Tonsils and Adenoids	...	102	100	2		100	
Otitis Media	...	2	1			2	
Dental Extractions	...	36	36			36	
Cystoscopic Examination		3		3			
Examination under Anæsthetic		1		1			
Examination under X-Ray		4		4			

II.—GYNÆCOLOGICAL & OBSTETRICAL.

Uterine Hæmorrhage	...	3				3	
„ Prolapse	...	2	2			2	
„ Polypus	...	1	1			1	
„ Fibrosis	...	6	6		1	5	
„ Fibroids	...	2	2			2	
Ovarian Cyst	...	4	4			4	
Curettage	...	10	10			10	
Salpingitis	...	1				1	
Rectovaginal Fistula	...	1		1			
Cæsarean Section	...	8	8			8	
Babies Born	...	10				10	
Infant with Mother	...	1		1			
Ectopic Pregnancy	...	2	2			2	
Eclampsia	...	1				1	
Puerperal Septæcema	...	1				1	

III.—MEDICAL.

Rheumatism	...	2				2	
Diabetes	...	2					2
Pyelitis	...	2					2
Acedosis	...	1					1
Dyspepsia	...	2		1			1
Neurasthenia	...	3		3			
Marasmus	...	2			1	1	
Pneumonia	...	3				3	
Tubercular Peritonitis	...	1					1
Arthritis	...	1					1
Gastroenteritis	...	1				1	
Nephritis	...	1		1			
Renal Colic	...	1				1	
Ovaritis	...	1					1
Epilepsy	...	1		1			
Totals		422	337	28	11	363	20

ANALYSIS OF CASES (Private Wards), 1928.

		No. of Cases	Opera- tions	I.S.Q.	Died	Re- covered	Re- lieved
I.—SURGICAL.							
Injuries—Eye	...	1	1			1	
Leg	...	1	1			1	
Head	...	4	2			4	
Bursitis	...	1	1			1	
Fractures—Femur	...	1				1	
Spine	...	1				1	
Sebaceous cyst	...	1	1			1	
Abscesses	...	6	6			6	
Septic Arm	...	4	3			4	
Gallstones	...	3	3			3	
Appendicitis	...	11	11			11	
Diverticulitis	...	1	1			1	
Abdominal Tumours	...	1		1			
Stone in Ureter	...	1	1			1	
Intestinal Obstruction	...	1	1				1
Hernia	...	3	3			3	
Circumcism	...	6	6			6	
Enlarged Prostate	...	2	2		1	1	
Fibroma	...	1	1			1	
Cancer—Bowels	...	1	1		1		
Breast	...	2	2			2	
Gallbladder	...	1	1			1	
Gastric Ulcer	...	1	1			1	
Hæmorrhoids	...	9	9			9	
Goitre	...	3	3			3	
Tonsils and Adenoids	...	15	15			15	
Trigeminal Neuralgia	...	1	1				1
Ranula	...	1	1			1	
Otitis Media	...	2	2			2	
Mastoid	...	1	1			1	
Dental Extractions	...	16	16			16	
Cystoscopic Examinations	...	1		1			
X-Ray Examinations	...	5		5			
II.—GYNÆCOLOGICAL & OBSTETRICAL.							
Uterine Prolapse	...	1	1			1	
" Fibroids	...	1	1			1	
" Fibrosis	...	3	2	1		2	
" Polypus	...	1	1			1	
Curettage	...	1	1			1	
Salpingitis	...	1	1			1	
Carcinoma Uteri	...	1	1			1	
Ovarian Cyst...	...	1	1			1	
Eclampsia	...	1				1	
Cæsar	...	1	1			1	
Baby	...	1				1	
III.—MEDICAL.							
Acute Rheumatism	...	1				1	
Nephritis	...	1					1
Jaundice	...	1			1		
Pneumonia	...	1				1	
Totals		126	107	8	3	112	3

RECEIPTS.		£	s.	d.	EXPENDITURE.		£	s.	d.
1927	Balance brought forward	Provisions—
£	Suspense Account (to cover cost of new X-Ray Apparatus, new Operating Table, etc.), brought forward	Meat
118	From Entertainments, Whist Drives, &c. (exclusive of amounts received from Lady Representatives and also excluding the following)	Fish
101	Craven Lodge Dance	Groceries and Spirits
	Melton Hunt Ball Committee	Bread and Flour
100	Melton Amateur Operatic Society	Milk
	Hospital Ball and Children's Ball	Fruit and Vegetables
60	Hospital Football Charity Cup					895 0 8
	Competition	<i>Surgery—</i>				
25	Hospital Cricket Charity Cup	Chemists' Quarterly Accounts	266 19 4
113	Competition	Instruments and Equipment (Repairs & Renewals), Wool, Lint, Gauze, Gut and General Medical Stores	271 9 1
	Hospital Garden Fete	New Operating Table and Accessories	127 4 0
88	Church and Chapel Collections	Laboratory Charges...	20 19 6
10	School Collections	<i>Salaries—</i>				686 11 11
		Permanent Nursing and Domestic Staff	666 14 3
		Extra and Special Nurses	103 0 10
		Porter and Extra Labour	133 1 10
		Secretary	45 0 0
						947 16 11
	Subscriptions, Donations, &c., paid direct to Secretary or Hon. Treasurer	<i>Domestic—</i>				
209		Gas	190 6 0
145	Grants from Approved Societies	Gas Fittings, etc.	1 11 1
		Electric Light	90 9 6
		Fittings and Repairs	34 14 4
194	Subscriptions collected in Melton by Lady Representatives					317 0 11
	Received from Lady Representatives for the Rural Parishes, being Subscriptions Collected or Proceeds of Social Gatherings	Coal, Coke and Anthracite	102 7 7
		Laundry Accounts	300 6 2
320		Domestic Sundries	165 4 1
		Refurnishing and New Bedding	162 18 0
						1047 16 9
	Collecting Boxes at Hospital, Shops, Cafes, &c.	<i>Establishment—</i>				
5	Donations, from Grateful Patients or Relatives	Rates and Water Rents	32 4 8
41		Insurance (Fire, Health and Unemployment, Employers' Liability)	58 18 10

23	Pound Day Gifts in Cash	...	18	12	3	54	9	2	234	Repairs, Painting, &c.	...	157	9	0	248	12	6	
	Employees' Weekly Contributions and Grants from Employees' Hospital Funds, viz.:—									<i>X-Ray Department—</i>								
375	Melton Saturday Hospital Society	...	370	0	0				94	New Apparatus	...	239	17	6				
300	Holwell Works Workmen and Staff	...								Renewal of Tube, Film, Sundries	...	143	11	8				
92	Hospital Fund	...	314	0	0					<i>Miscellaneous—</i>					383	9	2	
	L.M. & S. Rly. Servants' Hospital Fund	...	74	10	0				19	Telephone Account...	...	22	18	7				
	L.M. & S. & L. & N.E. Rly. Joint Line	...							49	Printing, Advertising and Stationery	...	54	9	1				
13	(Melton Station)	...	10	5	10				17	Secretary's and Matron's sundry small payments, postages, etc.	...	15	15	0				
1	L.M. & S. & L. & N.E. Rly. Joint Line	...							2	Cheque Books	...	2	8	0	95	10	8	
2	(Great Dalby Station)	...	14	6														
	Melton Post Office Staff	...	3	3	0				86	<i>Estate Repairs—</i>					4304	18	7	
	(The Post Office Staff also subscribe to the Saturday Hospital Society)					772	13	4		Balance of Suspense Account (earmarked for cost of Shadowless Light in Operating Theatre)	...	82	18	6		12	0	
823	By Sale of Tinfoil, etc.	...				18	0	8		To Suspense Account to meet renewals of Hospital equipment & other contingencies	250	0	0			4305	10	7
	From Paying Patients for Hospital Charges, Special Nurses, etc.	...				894	12	0		Balance carried forward (in Bank)	...	21	5	2				
29	<i>X-Ray Department—</i>									Ditto in Matron's hands (petty cash)	2	13	7					
	Payments for use of Apparatus & Film	39	0	1											332	18	6	
	Collecting Box in X-Ray Room	...	3	15	10	42	15	11										
	<i>Rents—</i>																	
104	Stables and Telephone Extension	...	105	1	8													
25	Field	...	25	0	0													
5	Tennis Court in Field	...	5	0	0													
7	Kitchen Garden	...	9	7	6										23	18	9	
						144	9	2										
502	Consols Dividends (Endowment Fund)	...				513	10	4										
	Bank Interest	...				1	19	6										
14	Sundry Receipts	...				4	14	11										
						£4662	7	10							£4662	7	10	

Audited and found correct, 12th February, 1929.

F. BEWLAY,
FRANCIS T. EVANS.

Audited and found correct, 12th February, 1929.

F. BEWLAY,

FRANCIS T. EVANS.

CAPITAL (DEPOSIT) ACCOUNT.

(INCLUDED IN ENDOWMENT FUND IN STATEMENT OF ASSETS).

		1928.	£	s.	d.		£	s.	d.
1928.									
Jan. 1	Balance brought forward	...	6	11	4	May 9	Purchase of 2½ per cent. Consols	...	500 0 0
Apl. 30	Exors. of the late Mr. Tom Gray	...				Dec. 31	Balance in hand	...	6 19 4
	Snodin, Legacy	...	500	0	0				
June 30	Bank Interest	...		6	6				
Dec. 31	Ditto	...		1	6				
			£506	19	4				
							£506	19	4

EXTENSION FUND ACCOUNT.

(INCLUDED IN EXTENSION FUND IN STATEMENT OF ASSETS).

		1928.	£	s.	d.		£	s.	d.
1928.									
Jan. 1	Balance brought forward	...	64	16	6	July 31	Purchase of 5 per cent. War Stock	...	103 1 7
June 1	Dividend on War Stock	...	56	18	4	Dec. 5	Postages and Plans Accounts in connection with Extension Appeal	...	11 9 8
" 30	Bank Interest	...		18	0				
July 20	Million Penny Box in Hospital Porch	...	1	18	0				
Oct. 2	Mrs. Andrews (Donation)	...	5	0	0				
" 5	Anonymous Donor	...	6000	0	0				
Dec. 1	Dividend on War Stock	...	59	8	4				
" 5	Melton British Legion—Collection at Armistice Anniversary Concert	...	5	12	9				
" 31	Million Penny Box	...	2	6	2				
	Bank Interest	...	58	3	6				
	Donations received in response to Extension Appeal, Dec. 6—31...	...	322	3	0				
			£6577	4	7				
							£6577	4	7

Audited and found correct, February 12th, 1929, F. BEWLAY, FRANCIS T. EVANS.

STATEMENT OF ASSETS

At 31st December, 1928.

Memorial Hospital, Stables, and Land adjoining.

ENDOWMENT FUND.	£	s.	d.	£	s.	d.
Investment standing in the names of Messrs. W. C. Barnes, R. W. Brownlow, and S. H. Garner on behalf of the Hospital, £18227 0s. 11d., 2½ per cent. Consolidated Stock, approximate value at 56 per cent.	10207	0	0			
Investment in the name of the Official Trustee of Charitable Funds on behalf of the Hospital (being the net proceeds of the Sale of the Temporary Hospital) represented by £2754 1s. 0d., 2½ per cent. Consolidated Stock, approximate value at 56 per cent.	1542	0	0			
	11749	0	0			
Balance in hand on Capital Account (Deposit) ...	6	19	4			
				11755	19	4
EXTENSION FUND.						
Investment standing in the name of Messrs. W. C. Barnes, R. W. Brownlow and S. H. Garner on behalf of the Hospital, viz.: £2376 14s. 3d. 5 per cent. War Stock, 1929/47 at 102 per cent. ...	2423	0	0			
Amount of Extension Fund (Deposit) Account ...	6140	10	4			
Amount of Extension Appeal Account ...	322	3	0			
				8885	13	4
MAINTENANCE FUND...Suspense Account ...	332	18	6			
Balance in hand ...	23	18	9			
				356	17	3

List of Beds Endowed.

(Note....The amounts contributed in respect of these are included in the Endowment Fund mentioned above).

			DONORS.
1920	The W. E. Barfoot Bed	...	Mrs. Barfoot
1921	The Ex-Service Men's Bed	...	Ex-Service Men of Melton and Rural Parishes
1922	The John Platts Bed	...	Mrs. M. A. Shipley
1922	The T. G. Langham Bed	...	The Trustees of the late Mr. T. G. Langham (per Mr. S. H. Garner, J.P.)
1923	The Perkins Memorial Bed	...	Mrs. S. H. Garner and Miss Ethel Perkins
1924	A Bed in memory of the late Lieut-Col. Richd. Dalgliesh, C.B., D.L., J.P.	}	Mrs. Allport
1924	A Bed in memory of the late Mrs. Richd. Dalgliesh		

ANNUAL MAINTENANCE ACCOUNT.

SUBSCRIPTIONS, DONATIONS, GRANTS, etc.

(Paid direct to the Hon. Treasurer or Secretary, and excluding amounts received through Lady Representatives).

Amounts received from Grateful Patients (Free Wards) are not included in this List.

H.R.H. The Prince of Wales, K.G. (Annual)	10	10	0
Miss Simpson (Donation)	1	0	0
Mr. W. B. Adcock (Somerby)	10	0	0
Miss Muir (Annual)	5	0	0
Mrs. Crawford, J.P.	10	0	0
W. Lindsay Everard, Esq., M.P. (Annual)	5	5	0
Mrs. Allport (Annual)	20	0	0
Westminster Bank Ltd., (Annual)	1	1	0
Mr. F. Bewlay, Do.	1	1	0
Mrs. Ellison, Do.	5	0	0
Holwell Works Fishing Club	1	0	0
Tradesmen's Ball Committee (1928)	1	1	0
Mr. W. Goadby Loew (U.S.A.) Donation	10	0	0
Belvoir Estates Ltd. (Annual)	10	0	0
Mr. John Green (Annual)	3	3	0
Mr. W. M. Wroughton (Donation)	5	0	0
Lady Nutting (Quenby Hall)	5	0	0
Mr. H. A. Beattie (Annual)	1	1	0
Mrs. Kitson (Wymondham)	1	0	0
Lenten Offering (Wymondham)	5	0	0
Stanton Ironworks Co., Ltd. (Firm) Annual	25	0	0
Miss Shelton, Donation	10	0	0
Mrs. Dawson, Wymondham, Do.	10	0	0
Earl of Gainsborough Lodge (Annual)	2	2	0
Boots the Chemists (Annual)	1	1	0
Melton Gas Light and Coke Co. Ltd., (Annual)	3	3	0
Mr. Geo. Henton (Annual)	5	0	0
Holwell Works Institute (Grant)	7	0	0
Mrs. Wright (Inglehurst Farm, Wymondham)	1	6	0
Lady Theresa Cross (Annual)	5	0	0
Melton Town Band	10	0	0
Mr. and Mrs. W. J. Cox (Annual)	10	0	0
Colonel G. Paynter	5	0	0
Mr. E. Chaplin (Donation)	12	0	0
Mr. F. Hamo Smith-Carington (Annual)	2	2	0
Mr. J. Leake, (Do.)	1	1	0
Miss E. Gillett (Donation)	5	0	0
Licensed Victuallers Ball Committee (1928)	2	2	0
Mr. S. C. Hobson (Annual)	10	0	0
In remembrance	1	0	0
Mr. C. A. West (Annual)	2	2	0
Messrs. Patons & Baldwins, Ltd. (T. W. Rust & Cos. Branch) (Annual)	20	0	0

Melton Electric Light Co., Ltd. (Do.)	5	5	0
Melton Working Men's Club (Do.)	5	5	0
Unknown Donor	10	0	0
In remembrance	1	0	0
Mr. Alfred Smith (Leicester)	5	0	0
Mrs. Edward Carter (3 qrs).	7	6	
	<hr/>		
	£215	13	6

GRANTS FROM APPROVED SOCIETIES.

In respect of members in-patients.

Prudential Approved Societies	88	5	0
National Deposit Friendly Society	46	9	11
National Amalgamated Approved Society	16	16	6
Manchester Unity (Melton State Insurance Lodge) ...	7	10	0
	<hr/>		
	£159	1	5

LIST OF AMOUNTS RECEIVED FROM ENTERTAINMENTS, ETC.

(Excluding Amounts received through Rural Lady Representatives and items specified in detail on Maintenance Abstract).

Whist Drive & Dance in Parish Hall, Asfordby, organised by Asfordby Entertainments Committee ...	8	6	0
Asfordby Wesley Guild Concert	6	7	0
Proceeds of Dance at Thorpe Satchville (organised by Village Hall Committee)	5	1	0
Proceeds of Concert at Somerby (per Mrs. Muggleton)	4	13	6
Hamilton Tennis Club Tournament	9	5	4
Melton United Choir (Collection at Concert in New Park)	5	8	6
Wymondham Brass Band	7	0	0
Police Cricket Match	5	0	0
Melton Golf Club (Greenall Cup Competition)	2	5	0
Buckminster F.C. (Dance)	2	7	4
Frisby Tennis Club	3	0	0
American Sale and Whist Drive at Wymondham	13	0	3
Saxby Carol Singers	2	10	6
Twyford Carol Singers	2	10	0
Buckminster Carol Singers	18	6	
Collected by 2 Knossington boys on Nov. 5th.	10	0	
Collected by Frisby Children on Christmas Eve	10	3	
"Aren't we all" Balance	9	0	
	<hr/>		
	£72	9	2

COLLECTIONS—CHURCH & CHAPEL, &c.

Freeby Congregational Church	1	1	0
Knossington Church (Ash Wednesday Service)	14	6	
Knossington Church	9	3	
Great Dalby Combined War Memorial Service	2	8	6

Melton Wesleyan P.S.A. Armistice Anniversary Service	4	18	3
Asfordby Wesleyan Church	1	10	3
Ab Kettleby Church	3	8	5
Branston Church	2	0	0
Melton Congregational Church	2	0	0
Melton Baptist Church	2	0	0

HARVEST FESTIVALS.

Welby Church	1	3	0
Asfordby Church	3	12	0
Pickwell Church	4	16	11
Edmondthorpe Church	2	3	0
Burton Lazars Church	2	9	0
Saxelbye Church	5	0	0
C.E.M.S. Mission Church (Timber Hill)	2	2	0
Kirby Congregational Church	2	0	0
Kirby Bellars Church	3	3	0
Thorpe Arnold Church	4	9	4
Twyford Wesleyan Chapel	2	8	0
Sysonby Church	1	5	0
Wymondham Church	4	2	6
Asfordby Hill Mission Church	1	0	7
Freeby Church	1	13	0
Buckminster Church	4	5	11
Grimston Church	4	0	0
Stonesby Church	1	16	0
Frisby Church	5	0	0
Goadby Marwood Church	1	5	0
Ragdale Church	2	0	0
Melton Parish Church	13	0	0
		72	14 3
		93	4 5

SCHOOL COLLECTIONS.

Melton County Grammar School	3	3	6
Melton British Girls School	10	0	
Buckminster School	1	3	7
Melton Infant School	10	0	
		£5	7 1

COLLECTING BOXES AT HOSPITAL, INNS, CAFES, SHOPS, etc.

Box in Hospital Hall £1 15s. 7d., Box on weighing machine at E. Fisher's Ltd. £3 8s. 8d., Sutton Bros. Shop (Burton St.) 10s. 4d., Mrs. Warren's Shop 9s., Mr. Clarke's Shop (Burton St.) 8s., Mrs. Wallace's Shop 5s. 7d., Miss Marriott's Shop 4s. 4d., Messrs. Bailey's Cafe 4s. 1½d., Mr. H. H. Flint's Shop 3s., G.N. Refreshment Rooms 2s. 6d., Mr. Farrow's Shop 2s. 1½d., The Misses Hubbard's Shop 2s., Boxes of 1s. and under, 4s. 4d.,	7	19	7
---	---	----	---

Amounts collected by Lady Representatives in Melton Mowbray.

Craven Street, Wyndham Avenue, London Road, Albert Street, Cromwell Road, and Victoria Street. (Mrs. Glazier).

Mrs. Plester, sen.	6	0	
Mr. and Mrs. J. H. Harris (Annual)	1	0	0
(Yearly) Mr. and Mrs. E. Clarke £2 2s., Mr. R. W. Brownlow £2 2s., Mr. and Mrs. Fletton £1 1s., Mr. and Mrs. Bolt £1 1s., Mr. and Mrs. Smedley £1 1s., Mr. and Mrs. R. Stuart Smith £1 1s., Mr. and Mrs. John Pacey £1, Mr. and Mrs. Shannon £1, Mr. R. T. Frisby £1, Mr. and Mrs. H. Whait 10s., Mr. W. Grey 10s., Mr. and Mrs. A. Goodman 10s., Mr. and Mrs. T. Brown 10s., Mr. and Mrs. Moulam 10s., Mr. and Mrs. Brotheridge 10s., Mrs. Wallace 5s., Mrs. Musson 5s., Mrs. Warwick 5s., Mrs. Barnes 5s., Mrs. Plester, senr., (half-year) 6s. Mrs. James 5s., Mr. and Mrs. Wheeldon 5s., Mrs. Thomas 5s., Mrs. Oakley 5s., Mr. and Mrs. Reeves 5s., Mr. and Mrs. George 5s., Mr. and Mrs. A. Plester 5s. Amounts under 5s., 4s. 6d. ...	17	13	6
Mr. E. C. Moorhouse 10s.	10	0	
	19	9	6

Woodland Avenue and Brook Road. (Mrs. Pears).

Mr. and Mrs. Maishment (Annual) 10s., Miss Brewitt (qrlly) 5s. Amounts under 5s., 17s.	1	12	0
Mr. and Mrs. North and family (yearly) £1, Mr. and Holmes 5s., (yearly). Amounts under 5s., 9s. 9d.	1	14	9
(Yearly) Mrs. A. Bramley	10	0	
(Quarterly) Miss Brewitt 5s. Amounts under 5s. 11s. 9d.	16	9	
	4	13	6

Burton Road. (Mrs. Fagge).

(Yearly) Mr. and Mrs. J. Attenburrow £4 4s., Mr. W. C. Mountain £1, Mr. and Mrs. Young £1, Mr. and Mrs. A. F. Clarke £1, Mr. and Mrs. C. B. Payne £1, Mrs. Hayes £1, Mr. and Mrs. E. P. Smyth £1, Mr. and Mrs. Turner 10s. 6d., Mr. and Mrs. Alp 10s., Mr. T. Hack 10s., Mrs. Hobbs 10s., Mrs. Gregory 5s., Mrs. Dowson 5s., Mrs. W. Sutton 5s., Mrs. J. Ladbury 5s. Amounts under 5s. £1 4s.	14	8	6
Mr. and Mrs. G. Rowell (4 qrs.)	1	6	0
	15	14	6

**Mill Street, Providence Place, Birmingham Row, Wyvern Terrace,
Upper and Lower Brook Street, Regent Street, Thorpe Road (from
Belvoir Street) and Belvoir Street. (Miss Davies).**

Mill Street, Mrs. F. Gray (yearly) £1 1s.	Amounts		
under 5s., £1 3s., Mr. Harding (yearly) £1 1s.			
Regent Street, Amounts under 5s., 12s. 6d.			
Brook Street, Amounts under 5s., 13s. 4d.	4	10	10
Mrs. Holmes (Brook Lane)	10	0	
Regent Street, etc. Mr. and Mrs. Davis 5s., Mr. Marston			
5s. Amounts under 5s. 13s. 3d. Mill Street, etc.			
Mrs. Overton 5s., Mrs. Dobney 5s. Amounts under			
5s., £1 13s. 6d. New Thorpe Terrace and Belvoir			
Street. Mrs. Nixon 5s. Amounts under 5s., 13s.			
Brook Street and Wyvern Terrace. Amounts under			
5s. 15s.	4	9	9
	<hr/>		
	9	10	7

**Burton Street, Market Place (South) Church Street & Terrace.
(Mrs. A. Curtis).**

(Yearly) Mr. and Mrs. J. R. Blackwell £5 5s., Mr.			
and Mrs. G. W. Brewitt £2 2s., Messrs. Bailey &			
Sons £1, Mr. G. H. Clarke 10s., Mr. T. Denman			
10s., Mr. J. Benton 10s., Mr. F. Weightman 5s.,			
Mr. C. Townsend 5s., Mr. G. E. Moulam 5s., Mr.			
D. Thornton 5s., Mr. J. W. Johnson 5s. Amounts			
under 5s. £1 4s. 6d.	12	6	6
Miss Caparn (Annual)	1	1	0
	<hr/>		
	13	7	6

Leicester Street, Cheapside, and Park Lane. (Miss Reynolds).

(Yearly) Messrs W. Barnes & Co. £3, L. M. and H. E.			
Reynolds £2 2s., Messrs. W. Bowley & Co. £1 1s.,			
Mr. and Mrs. Katz £1 1s., The Maypole Dairy Co.			
Ltd. £1 1s., People's Cash Drapery Stores Ltd., 10s.,			
Employees of Mr. R. W. Brownlow 10s., Mr. and			
Mrs. Plackett 10s., Employees of L. M. and H. E.			
Reynolds 10s., Mrs. Fowler 5s. Amounts under 5s.,			
5s. 6d.	10	15	6
Mr. W. Easom (Annual) £1 1s., Employees of L. M.			
and H. E. Reynolds 12s.	1	13	0
	<hr/>		
	12	8	6

**Nottingham Street, Scalford Road and G.N. Cottages, Chapel
Street, Queen Street, Pall Mall and New Street. (Miss A. Palmer).**

(Yearly) Miss Perkins £3 3s., Mr. S. H. Garner £3 3s.,			
Miss Marriott £1 1s., Mrs. Langhorne £1 1s.,			
Mrs. Beaver £1 1s., Miss Swann £1 1s., Messrs.			
Ellis & Everard Ltd. £1 1s., Mr. A. P. Marsh £1 1s.,			
Mrs. W. G. Tyler 10s., Mr. Wood 5s., Mrs. Coy			
5s. Amounts under 5s., 5s. 9d.	13	17	9

Mrs. Farrow (Yearly) 10s. Amounts under 5s. 3s. 1d. ...	13	1
(Yearly) Mr. Harwood £1 1s. Amounts under 5s. 2s. ...	1	3 0
	<hr/>	
	15	13 10

Asfordby Road, Park Road and Park Avenue.

(Mrs. W. E. H. Garner).

(Yearly) The Misses Shouler £1 1s., Mr. and Mrs. Paul £1, Mr. R. P. Sikes £1, Mrs. Houghton 10s. 6d., Miss Ewen 10s., Mrs. Hy. Wood 10s., Mrs. W. H. Pearce 10s., Mrs. Burrow 5s., Mrs. Jones 5s., Mrs. Blathwayt 5s. Amounts under 5s., 3s.	5	19 6
---	---	------

Cottesmore, Quorn and Fernie Avenues. (Miss Wing).

(Quarterly) Mr. Hewlett 5s., Mrs. Southam 5s., Mrs. Ted Garner 5s., E. W. 5s. Amounts under 5s., £1 3s. 11d.	2	3 11
(Quarterly) Mr. Hewlett 5s., Mrs. Garner 5s., E. W. 5s. Amounts under 5s., 18s. 11d.	1	13 11
(Annual) Mrs. S. Brown 10s., (Quarterly) Mr. Hewlett 5s., Mrs. W. E. H. Garner 5s., Mrs. Southam 5s., E. W. 5s. Amounts under 5s., £1 1s. 1d.	2	11 1
(Quarterly) Mrs. W. E. H. Garner 5s., E. W. 5s., Mr. Hewlett 5s. (Yearly) Mrs. Walker 10s. Amounts under 5s., £1 9s. 11d.	2	14 11
	<hr/>	
	9	3 10

Nottingham Road (to Welby Lane Corner) and Clumber Street.

(Mrs. Wm. Greaves).

(Yearly) Mrs. Bissill 10s., Mrs. Dent 5s., Mrs. Brown 5s., Mr. Cairns 5s., Mrs. Roberts 5s. Amounts under 5s., 10s.	2	0 0
--	---	-----

Nottingham Road (beyond Welby Lane Corner), Springfield Street, Mayfield Street, and Welby Lane. (Mrs. Onyett).

(Yearly) Mr. J. R. Berry £2 10s., Mrs. Baker 5s., Mrs. Bartram 5s. Amounts under 5s., £1 8s. 4d.	4	8 4
---	---	-----

North Street, Union Street, and Ann Street. (Mrs. G. Hubbard).

Mrs. W. G. Brown (yearly) 10s., Mr. W. Skerrett 6s. Amounts under 5s., 8s.	1	4 0
---	---	-----

Snow Hill, Egerton Road, and Stanley Street. (Mrs. R. Hewes).

(Yearly) Mrs. Hyde £1, Mr. J. Record 10s., Mr. McLean 10s., Miss Bell 10s., Mrs. E. Clarke 10s., Mrs. Barrett 10s., Mrs. R. Hewes 10s., Mrs. Auger 5s., Mrs. Skinner 5s., Mrs. Cross 5s., Mrs. C. Holmes 5s., Miss Southgate 5s., Mrs. Flint 5s., A Friend 5s., Miss E. Baker 5s., Mrs. Oakley 5s., Mr. L. Hewes 5s. Amounts under 5s. £1 11s. 9d.	8	1 9
---	---	-----

Sherrard Street, Sage Cross Street, and King Street. (Mrs. Dewey).

(Yearly) Mr. H. K. Barker £1 1s., Mrs. Mallard £1 1s.,
 Mr. J. H. Wilford £1, Mrs. Lionel Powell £1, Mrs.
 W. J. Jackson £1, Mr. Garner 10s. 6d., Miss Allen
 14s., Mr. O. Brotherhood 10s. 6d., Mr. F. B. Man-
 chester 10s., Mr O. Humphreys 10s., Mrs. Russell
 10s., Mr. A. Hudson 6s., Mrs. Hallett, senr., 5s.,
 Mrs. Geo. Hallett 5s., Mrs. Hollingshead 5s., Mrs.
 J. C. Kemp 5s. Amounts under 5s., 10s. 10 3 0

Thorpe End, Rosebery Avenue, Mapperley Terrace, Rutland Street, Goodriche Street, Melbourne Street, King's Road, and Algernon Road. (Mrs. Wm. Marriott).

(Yearly) Thorpe End, Mrs. Sutton, Senr. 10s., Mrs.
 Crosher 5s., Mrs. S. B. Marriott 5s., Mrs. Ladbury
 5s. Amounts under 5s., 8s. £1 13s. King's-road. Mr.
 Pick (Yearly) 10s., Mr. Hugill (yrly) 10s., Mr. E.
 Sutton (hlf.-yrly) 7s. 6d., Mr. T. H. James (hlf.-
 yrly) 5s., Mrs. Winters (hlf.-yrly) 5s., Mr. W.
 Sharpe (hlf.-yrly.) 5s., Mrs. Abbott 5s. Amounts
 under 5s., 4s. £2 11s. 6d. Goodriche-street. Rev.
 Father Chapman 5s. Amounts under 5s. 3s. 6d.
 8s. 6d. 4 13 0

Goodriche Street. (Annual) Mr. T. Flewitt £1, Miss
 E. Flewitt 10s., Miss M. Flewitt 10s. Amounts under
 5s., 2s. 6d. £2 2s. 6d.

King's Road. (Annual) Mrs. G. Tyler 10s., Mr. G. Mack-
 ley 5s., (half-yearly) Mr. E. Sutton 7s. 6d., Mrs. W.
 Sharpe 5s., Mr. T. James 5s., Mrs. Winters 5s.
 Amounts under 5s., 2s., £1 19s. 6d. 4 2 0

8 15 0

Bentley Street, Timber Hill, Sidney Street, Prospect Place, and Beck Mill. (Mrs. Holmes).

(Yearly) Mrs. Bexon 10s., Mr. Cox 10s., Miss Carter 5s.,
 Mrs. J. T. Holmes 5s., Mrs. Steans 5s., Mrs. Bre-
 ward 5s. Amounts under 5s. £1 10s. 3d. 3 10 3

Limes Avenue, Salisbury Avenue, and Doctor's Lane.

(Miss H. Brown).

Monthly amounts under 5s- 4 2 7

Bayswater Road and Stafford Avenue. (Mrs. Clamp).

Mrs. Morrison (half year) 5s. Quarterly Amounts under
 5s, 16s. 1 1 0

Mrs. White (half year) 5s., Mrs. Corbridge, senior (half
 year) 5s., Mrs. Carline 5s. Amounts under 5s.
 £1 0s. 6d. 1 15 6

Mrs. J. Smith 5s., Mrs. Morrison 5s., Miss Breward 5s.
 Amounts under 5s., 18s. 1 13 0

Mrs. Barratt (Yearly) 5s., Mrs. White (half-yearly) 5s., Mrs. Corbridge, senr., (half-yearly) 5s., Mrs. Wig- nell (half-yearly) 5s. Quarterly amounts under 5s. 15s.	1 15 0
	<hr/> 6 4 6

Thorpe Road, West Side to Belvoir Street Corner).

(Miss L. Berrill).

(Yearly) Mrs. J. Sarson 10s., Mr. Palmer 10s., Mrs. H. Chapman (8 months) 8s. Amounts under 5s. 6s. 6d.	1 14 6
Mrs. A. E. Orton (Yearly) 10s. Amounts under 5s. 6s.	16 0
	<hr/> 2 10 6

Saxby Road, Bishop Street, George Street, and Gashouse Lane.

(Mrs. J. N. Wilford).

Mr. J. F. Terry 5s. Amounts under 5s., £1 13s. 3d.	1 18 3
(Yearly) Mr. and Mrs. A. Righton £2 2s., Mr. J. A. Bruce £1 1s. Amounts under 5s. £1 18s. 9d.	5 1 9
	<hr/> 7 0 0

Market Place (North) and South Parade. (Mrs. Walkem).

(Yearly) Pearks Dairies Ltd. 10s., Sketchley Dye Co. £1 1s., Messrs. Freeman, Hardy and Willis Ltd., £1 1s.	2 12 0
--	--------

Ankle Hill, Dalby Road, and Leicester Road.

(Mrs. Wm. Manchester).

(Yearly) Miss Sikes £1 1s., Mr. S. B. Weaver £1 1s., Miss Crosher £1, Miss M. Smith £1, Miss Grant £1, Mother Rose £1, Mr. J. Fletcher £1, Mrs. E. Bailey £1, Mr. W. Warner £1, Mr. William Man- chester £1 1s., Mrs. Walkden 10s., Mrs. Greenwood 10s., Mrs. Holmes 5s., Mrs. H. Sutton 5s., Mrs. Penny 5s., Mrs. J. W. Turner 5s., Mrs. Jarvis 5s., Mrs. Haldenby 5s., Mrs. Cox 5s., Mrs. Dickison 5s. Amounts under 5s. £1	14 3 0
---	--------

High Street and Wilton Terrace. (Miss Garner).

(Yearly) Mr. M. Jackson £4 4s., Mr. J. Attenburrow £2 2s., Miss Howlett 10s., Mr. Whitehouse 5s., Em- ployees of Messrs. Latham, New & Smyth 5s.	7 6 0
---	-------

From Lady Representatives in Rural Parishes.

(Being amounts collected or raised by Entertainments, Fetes,
Whist Drives, &c).

Ab Kettleby. (Mrs. Leafe).

Part Proceeds of Concert	3	5	0
Mr. and Mrs. R. Sellars 10s., Mr. and Mrs. Smith 5s.			
Amounts under 5s., 9s.	1	4	0
	<u>4</u>	<u>9</u>	<u>0</u>

Asfordby Village. (Miss W. Cowman).

(Yearly) Messrs. T. Cowman & Son, Ltd. £5, Mr. T. Sarson, J.P., £2 2s., Rev. W. R. Finch £2 2s., Mr. F. G. Smith £1 1s., Mr. A. Bailey £1, Mrs. T. W. Toon £1, The Misses Beasley £1, Mr. G. W. Bailey 10s. 6d.	13	15	6
--	----	----	---

Asfordby Hill and Valley. (Mrs. E. Scott, Asfordby Hill).

(Yearly) Mrs. F. Corah 10s. 6d., Mrs. J. Daykin 10s., Mrs. C. Hooley 10s., Mrs. E. Scott 10s. 6d., Sale of lavender 2s.	2	3	0
Proceeds of Whist Drive and Dance at Asfordby Hill on New Year's Eve (organised by Asfordby Hill Entertainments Committee)	35	0	0
(Yearly) Mrs. F. Corah 10s. 6d., Mrs. E. Scott 10s. 6d.	1	1	0
	<u>38</u>	<u>4</u>	<u>0</u>

Ashby Folville and Barsby. (Mrs. Smith-Carington).

Mrs. Smith Carington (for 1927 and 1928)	10	10	0
Ashby Folville and Barsby Fete (Whit Monday) ...	50	0	0
	<u>60</u>	<u>10</u>	<u>0</u>

Brooksby, Hoby and Rotherby. (Mrs. E. Brett Bailey, Hoby).

(Yearly) Rotherby Sports Committee (per Mr. A. Taylor) £5, Miss Cole 10s. 6d.	5	10	6
--	---	----	---

Buckminster and Sewstern. (Miss Astley-Cooper, Buckminster).

(Yearly) Right Hon. the Earl of Dysart £2, Lt.-Col. and the Hon. Mrs. Foljambe £2, Mr. and Mrs. Bradley 5s., Mr. and Mrs. John Hawley 5s., Miss G. Adcock 5s. Amounts under 5s., 10s.	5	5	0
--	---	---	---

Burton Lazars. (Mrs. R. H. Spreckley).

(Yearly) Capt. Higson £2, Mr. Spreckley £1, Quarterly amounts under 5s., 17s	3 17 0
(Half yearly) Mr. Holmes 10s., Mrs. Barnes 5s., Mr. Seal 5s., Mrs. Tom Pepper 5s., qrly. and half-yearly amounts under 5s., £1 4s.	2 9 0
Quarterly amounts under 5s.	1 0 0
(Half yearly) Mr. Holmes 10s., Mrs. Barnes 5s., Mr. Seal 5s., Mrs. Tom Pepper 5s. Quarterly amounts under 5s., 19s., Mr. Austin 5s.	2 14 0
	<hr/>
	10 0 0

Clawson. (Mrs. Atkinson).

(Yearly) Dr. Atkinson £1 1s., Mr. E. Wilford £1, Mr. M. King 10s., Mr. W. A. Brown 10s., Mrs. Atkinson 10s., Mrs. Heymann 5s. Amounts under 5s., £1 9s.	5 5 0
--	-------

Dalby Magna. (Mrs. W. Barnes).

(Yearly) Mrs. W. Barnes £3, Mrs. Joel Sharpe, sen., £1 1s., Mr. W. Parker £1, Miss Goodman £1, Mrs. G. Johnson £1, Mr. W. Brewitt 10s., Mr. Featherstone 10s., Mr. Hibbard, junr. 10s., Mrs. Ruth Pears 10s., Mrs. A. Sharpe 10s., Mrs. H. Warner 10s., Rev. E. W. Hamper 10s., Mrs. Worsdell 7s., Mr. E. Johnson 5s., Rev. R. C. and Mrs. Dashwood 5s., Mrs. P. Johnson 5s., Mrs. Goodland 5s., Mrs. C. Richardson 5s., Mrs. John Fisher 5s., Mrs. C. Brown 5s., Mrs. J. Sharpe, jun. 5s., Mrs. Ezra Parker 5s., Mrs. W. Richardson 5s., Miss L. Sharpe 5s., Mr. Walster 5s., Mrs. Slatter 5s. Amounts under 5s., £6 1s. 6d.	20 4 6
--	--------

Dalby Super Wolds. (Mrs. C. J. Phillips).

(Yearly) Mr. Phillips £10, Mrs. Phillips £10, Miss Faulkner £1 4s., Mr. and Mrs. W. Johnson £1, Mrs. Barker £1, Rev. J. C. and Mrs. Wilson £1. Amounts under 5s., 4s.	
Per Miss Annie Rose (half-year) Mr. Chamberlain 10s., (Quarterly) Mrs. W. H. Grice 5s., Mrs. Joe Grice 5s., Mrs. G. Jalland 5s., Mrs. Hollingshead 5s. ...	25 18 0
(Yearly) Mr. Orson 10s., Mr. Howard, jun., 10s., Mr. Spiers 10s., Mr. Copley 5s. (Quarterly) Mrs. Hollingshead 5s., Mrs. Grice 5s., Mrs. W. H. Grice 5s. Amounts under 5s., 13s. 9d.	3 3 9
Mr. G. G. Read (Annual) £1 1s.	1 1 0
(Quarterly) Mrs. Knight 5s., Mrs. Hollingshead 5s., Mrs. J. Grice 5s., Mrs. W. H. Grice 5s. Amounts under 5s., £1 9s. 3d.	2 9 3

Mr. Chamberlain (half yearly) 10s., (quarterly) Mrs. W. H. Grice 5s., Mrs. Jos. Grice 5s., Mrs. Hollingshead 5s. Amounts under 5s. £1 7s.	2	12	0
	35	4	0

Edmondthorpe. (Miss Booth).

(Yearly) The Hon. Mrs. Wyndham £1, Rev. L. N. Knox £1, Mrs. Allwood £1, Mrs. Holling £1, Mr. T. Marriott £1, Miss Booth £1, Mr. Clayton 5s., Mr. Wormall 5s., Mr. John Hatfield 5s., Mr. Fred Veasey 5s. Amounts under 5s., £1 1s. 6d.	8	1	6
---	---	---	---

Eye Kettleby. (Mrs. T. Leadenham).

(Yearly) Sir G. S. Hanson £1, Mr. T. Leadenham £1, Mr. Whait £1, Mrs. Johnson 15s., Mr. Lane 5s., Mr. Paling 5s., Mr. Ecob 5s., Mrs. Holmes 5s. Amounts under 5s., 5s. 6d.	5	0	6
---	---	---	---

Frisby. (Miss Whitaker and Miss A. Pearson).

(Yearly) Mr. F. Rodwell 10s., Mr. and Mrs. C. Rodwell 10s., Mrs. Forsell 10s., Mr. and Mrs. F. Walker 10s., Mrs. H. S. Black 10s., Mr. Mills 10s., Mr. and Mrs. Pick 10s., Miss Whitaker 10s., Rev. J. Pallister 5s., Mr. H. and M. Pearson 5s., Mr. and Mrs. J. Pym 5s., Mr. and Mrs. Scott 5s., Miss A. Pearson 5s., Mr. and Mrs. Frisby 5s. Amounts under 5s., £2 9s.	7	19	0
---	---	----	---

Garthorpe. (Miss Abbott).

Proceeds of Whist Drive	8	10	0
-------------------------------	---	----	---

Harby. (Mrs. Hy. Furmidge).

Proceeds of Dance	10	0	0
-------------------------	----	---	---

Kirby Bellars. (Miss Wild).

(Yearly) Mr. and Mrs. A. H. Crane	1	0	0
Miss Wild £1, Miss Whittle 10s., Mr. M. Slatter 10s., Miss Thompson 5s.	2	5	0
Colonel Muir	5	0	0
	8	5	0

Knossington. (Mrs. H. Chamberlain).

(Yearly) Mrs. Straker 10s., Rev. G. G. Wilkinson 5s., Mr. T. Thurman 5s., Mr. and Miss Gale 5s., Mr. and Mrs. E. R. Gale 5s., Mr. Edward Warner 5s., Mrs. E. Chamberlain 5s.	2	0	0
---	---	---	---

Ragdale. (Mrs. Cantrell-Hubbersty).

Proceeds of Whist Drive	9	17	0
Major and Mrs. Cantrell-Hubbersty	1	1	0
	10	18	0

Saxby. (Mrs. W. Wright, Pile Bridge Farm).

(Yearly) Revd. Graham Dilley 10s., Mr. and Mrs. Young 10s., Mr. W. Rose 10s., Mr. H. Holmes 5s., Mr. R. Holmes 5s., Mr. and Mrs. Robinson 5s., Mr. W. Wright 5s., Mrs. Roe 5s. Amounts under 5s., £1 5s. 6d.	4	0	6
---	---	---	---

Shoby. (Miss E. M. Webster).

Half proceeds of Saxelbye Whist Drive	2	6	7
---	---	---	---

Somerby. (Mrs. Edward Hornbuckle).

(Yearly) Mrs. Hay (Somerby House) £5, Mrs. Russell Monro £2, Mrs. Jenkins £1, Mr. S. Hames £1, Dr. and Mrs. Mould £1, Mr. and Mrs. Ashby £1, Mr. and Mrs. J. Smith 10s., Mr. and Mrs. C. Pym 10s., Mr. W. B. Adcock 10s., Rev. Britten 10s., Mrs. Billson 5s., Mrs. Fryer, senr., 5s., Mrs. Evans 5s., Mrs. Watts 5s., Mr. and Mrs. C. Smith 5s., Mr. and Mrs. D. Hornbuckle 5s., Mr. and Mrs. F. Fryer 5s., Mrs. Graham 5s., Mrs. Miller 5s., Mr. and Mrs. Brown 5s., Mrs. H. Black 5s. Amounts under 5s., £1 6s.	17	1	0
---	----	---	---

Stapleford. (Hon. Mrs. Gretton).

Col. and The Hon. Mrs. Gretton £5. Part proceeds of Whist Drive £4	9	0	0
Col and Hon. Mrs. Gretton £5. Proceeds of Whist Drive £7 16s. 6d.	12	16	6
	21	16	6

Stathern. (Mrs. J. L. Norden and Mrs. W. S. Swingler).

Part proceeds of Dramatic Evening	2	11	4
---	---	----	---

Stonesby. (Mrs. G. L. Barker).

(Yearly) Mr. J. W. Bullock £1, Rev. B. H. Smith 10s., Miss Simons 5s., Mrs. Barker 5s., The Misses Saywell 5s., Mr. Stubbs 5s. Amounts under 5s., £2 11s. 1d.	5	1	1
--	---	---	---

Thorpe Arnold. (Mrs. J. A. Scorrer).

(Yearly) Rev. Pryce Jones £1 1s., Canon Pryce Jones £1 1s., Mr. F. W. Shouler 10s., Mr. J. A. Scorrer 10s., Mr. S. Clayton 5s., Mrs. Woodcock 5s. Amounts under 5s. 12s. Proceeds of Whist Drive £4	8	4	0
---	---	---	---

Wartnaby. (Mrs. Hicks).

Proceeds of Concert given at Ab Kettleby School by Wyvern Pierrot Troupe	4	18	0
--	---	----	---

Welby. (Miss Hanbury).

(Yearly) Mrs. Whittaker £1 1s., Mrs. Spencer £1, Mr. H.
T. Hanbury 10s., Mrs. Jaggard 10s., Mrs. Hampson
10s., Mr. Houghton 10s., Mrs. Tomlin 10s., Mr.
Ellis 5s. Amounts under 5s., 15s. 6d. 5 11 6

Wymondham. (Mrs. C. S. Harvey).

(Yearly) Mr. Jos. Watchorn £2, Mrs. A. Watchorn £1,
Mrs. Harvey 10s. 6d., Mrs. J. Fowler 10s. 6d., Mrs.
Bozzett 10s. 6d., Mrs. Grenfell 10s., Miss Tonks 5s.,
Mrs. Williams 5s., Mrs. Golling 5s., Mrs. Thacker
5s., Mrs. Dyke 5s., Mrs. Bennett 5s., Mr. Fred
Wright 5s. Amounts under 5s., £3 6s. 6d. 10 3 0



Melton & District War Memorial Hospital.

GARDEN FETE—June 28th, 1928.

RECEIPTS.						PAYMENTS.					
Tickets sold before-	£	s.	d.	£	s.	d.		£	s.	d.	
hand	64	19	9							
At Gate	...	46	17	9							
					111	17	6				
Refreshments Dept.	51	14	7								
Do. Crestona Comp.	8	8	0								
Basket of Fruit Draw	3	8	3								
Lemonade	...	1	14	6							
Draw for Cheese...	2	0	0								
					67	5	4				
Farm and Garden											
Produce Stall ...	32	0	0								
Old Patients' do....	28	15	9								
Variety Stall	...	20	14	6							
Ice Cream and											
Chocolates	...	18	3	9							
(including Draw for											
Ton of Coal)											
Sweets Stall	...	15	17	2½							
Young People's											
Choir...	...	2	10	10							
Glass and China...	7	0	0								
Lucky Umbrella ...	9	5	3								
Lemonade (Hospt'l											
Staff)	3	6	2							
					137	13	5½				
Draw for Tea Cloth	10	9	5								
Do. Doll	...	5	7	0							
Do. Black Satin											
Cushion	...	4	3	4							
					19	19	9				
Dancing Displays	5	0	10½								
Donations for Pro-											
grammes	...	4	2	2							
Collecting Boxes	4	12	10½								
					13	15	11				
Sideshowes	...				31	12	3				
Motor Cycle Events											
(Entrance Fees)	...				19	3					
Pony Rides	...				8	4					
Ladies' Cloak Room	...				17	4½					
Motor Park	...				13	0					
Donations sent direct to											
Secretaries	...				7	3	3				
Entrance Fees: Ankle											
Comp. £1/14/6, Hair 7/-					2	1	6				
					£394	6	11				
								£394	6	11	

FRED A. BROWN, } Fete Hon. Secs.
E. BARTRAM, }

Melton Mowbray Saturday Hospital Society.

Seventh Annual Report, December 31st, 1928.

RECEIPTS.			
<i>From the Employees of—</i>	£	s.	d.
Messrs. T. W. Rust & Co.	254	15	8
" Remount Dépôt ...	49	10	0
" Midland Woodwork- ing Co. ...	46	7	5
" Smith, Faire & Co.	33	3	3½
" E. Newham ...	27	5	11½
" Urban District Council	24	11	6
" T. Denman ...	23	6	9
" Tuxford & Tebbutt...	22	16	10
" E. Clarke & Sons ...	19	12	3½
" Co-operative Society, Ltd. ...	19	0	0
" R. T. Frisby & Co....	16	14	5
" G.P.O. ...	16	12	3
" Melton & District Laundry ...	14	9	0
" Gas Co. ...	12	8	4
" J. W. Warner & Son	12	3	0
" Garner & Son ...	10	10	11
" J. Barnes & Co. ...	8	9	0
" Sharman & Ladbury, Ltd. ...	8	4	3
" Snowflake Laundry	8	1	8
" Rowell & Son ...	8	0	6
" W. E. Warner ...	7	13	3
" Electric Light Co. ...	7	9	0
Teachers (per Mr. Goodacre)	6	4	6
Messrs. L. Gill ...	6	2	0
" Town Estate ...	5	17	0
" Evans & Co. ...	5	2	7
" Pearks Dairy, Ltd. ...	5	2	6

RECEIPTS.			
<i>From the Employees of—</i>	£	s.	d.
Messrs. Towne & Co. ...	4	19	1
" Vogue Manufacturing Co. ...	4	9	7
Waltham Village, 2 years (per Mr. Chapman)	4	3	2
Messrs. R. Steans ...	3	18	0
" M. M. Mann ...	3	16	5
" J. H. Harris & Co. ...	3	15	11
Mrs. Goodchild & Friends	3	7	0
Melton Farmers' Associa- tion ...	2	12	0
" Bailey & Sons ...	2	9	0
Mr. G. W. Selby & Friends	2	4	6
Messrs. Dixon & Berry ...	1	10	8
" Way ...	1	10	0
" Ellis & Everard ...	1	6	6
" J. A. Bruce ...	1	6	0
The Treasurer ...	1	1	0
Mr. Hyde, Nottingham Rd.	1	0	0
" L. Hewes ...	15	0	0
" J. R. Blackwell ...	13	0	0
Mrs. Thorold .	12	0	0
Mr. Flewitt ...	10	0	0
Mr. and Mrs. North ...	8	8	0
Free Library Box ...	4	6	0
Bank Interest ...	13	0	0
Balance, 31st Dec., 1927 ...	7	10	3

£734 9 1½

DISBURSEMENTS.

	£	s.	d.	£	s.	d.
Messrs. J. Towne & Co.	1	10	0			
"Melton Mowbray Times" Co., Ltd. ...	2	12	0			
Secretary's Honorarium, 1928	7	10	0			
Postages	5	0				
				11	17	0
Doctors' Fees—Tonsils and Adenoids ...				18	18	0
Leicester and County Saturday Hospital Society				90	0	0
Leicester Royal Infirmary				240	0	0
Melton and District War Memorial Hospital				370	0	0
Balance in hand				3	14	1½
				£734	9	1½

R. W. BROWNLOW, Treasurer.

G. W. GOODACRE, Auditor.

L. HEWES, Secretary.

Examined and found correct, Jan. 19th, 1929.

1, Norman Street.

Hospital Charges for Paying Patients.

Large Private Ward £8 8s. per week, or £1 5s. per day for periods less than a week.

Small Private Ward £5 5s. per week, or 15s. per day.

Semi-Private Wards (3 beds in each Ward), £3 13 6d. per week, or 10/6 per day.

Paying Patients in Children's Ward 7/6 per day.

Charge for use of Operating Theatre :—

Major Cases £1 1s.; Minor Cases 10/6.

Note.—The above Fees include accommodation, nursing by Hospital Staff, and maintenance. In exceptional cases requiring individual attention an extra charge will be made for a special nurse, if certified as necessary by the medical man in attendance. Special Dressings are charged extra.

The fees mentioned above **do not include** Surgeon's and Doctor's Fees, which are a matter for arrangement between doctor and patient and should be paid direct.

The Hospital Charges should be paid to the Matron on Friday evening in each week or on the day of discharge if same is not a Friday.

An account of the fees due will be handed to the patient by the Matron on Friday morning, or on the morning of the day of discharge.

Forms of application for admission to the Private and Semi-Private Wards can be obtained from the Hospital Secretary or the Matron.

The **PRIVATE WARDS COMMITTEE** meets at Bank Chambers each Saturday morning to receive the list of Patients admitted into the Private and Semi-Private Wards during the previous seven days, and this Committee deals with any question that may arise as to whether a patient is to be admitted into the free or paying part of the Institution,

VISITING DAYS.

FREE WARDS:
SUNDAYS, TUESDAYS & THURSDAYS,
2 to 4 p.m.

PRIVATE & SEMI-PRIVATE WARDS:
DAILY, 2 to 4 p.m. and 8 to 9 p.m.

Children under 14 years are not admitted as Visitors.

RECOMMENDATIONS

being sometimes urgently needed, and Patients being at a loss to know where to obtain them, Subscribers are invited, in case they have any they are not likely to want, to SIGN THE SAME, and return them to a Lady Representative or the Hospital Secretary.

GIFTS.

OF MAGAZINES, OLD LINEN, VEGETABLES, FRUIT, FLOWERS, POULTRY, EGGS, etc., are always welcomed. These will be acknowledged by the Matron if the name and address of the donor accompanies the gift.

CLAUSE to be inserted in the WILL of a person bequeathing a Legacy to the Hospital Funds.

I bequeath to the Melton Mowbray and District War Memorial Hospital the sum of £ free of duty

and to be applicable for the Maintenance
Endowment Fund of such Hospital
Extension

and I declare that the receipt of the Treasurer for the time being of such Hospital shall be a sufficient discharge to my Trustees for the said Legacy.

COLLECTION OF TINFOIL, Etc.

On behalf of the Hospital Funds.

For the information of Collectors, the following is a list of what is required: Foil from cigarettes and chocolates, tobacco wrappings, old toy soldiers, lead; tooth paste, toilet cream, and paint tubes of all kinds; lead capsules from wine, spirit and sauce bottles (not metal crowns), lead piping, type, disc or buttons, lead from tea chests and broken pieces of lead.

Tinfoil (silver paper) should be kept separate. Aluminium foil should be excluded, because this, if mixed with tinfoil, renders the tinfoil almost valueless when melted down. It can be easily distinguished from tinfoil, being lighter in weight, more rigid, and tears or crumples with a rending or crackling sound.

The tinfoil, &c., should be delivered at the Hospital and handed to the Porter.

MRS. WM. BARNES, Great Dalby Vicarage.

MR. S. W. ENNALS, c/o Messrs. W. Barnes & Co., Market Place,

Mr. WM. GREAVES, Welby Lane.

Mr. J. H. JORDAN, Burton Hill,

} Sub-
Melton Mowbray. } Committee.



