

Annual report and statement of accounts : 1927 / Melton & District War Memorial Hospital.

Contributors

Melton & District War Memorial Hospital (Melton Mowbray, England)

Publication/Creation

Melton Mowbray : [publisher not identified], 1927

Persistent URL

<https://wellcomecollection.org/works/pzmnsxz5>

License and attribution

This work has been identified as being free of known restrictions under copyright law, including all related and neighbouring rights and is being made available under the Creative Commons, Public Domain Mark.

You can copy, modify, distribute and perform the work, even for commercial purposes, without asking permission.



Wellcome Collection
183 Euston Road
London NW1 2BE UK
T +44 (0)20 7611 8722
E library@wellcomecollection.org
<https://wellcomecollection.org>

Heister

Melton & District War Memorial Hospital.

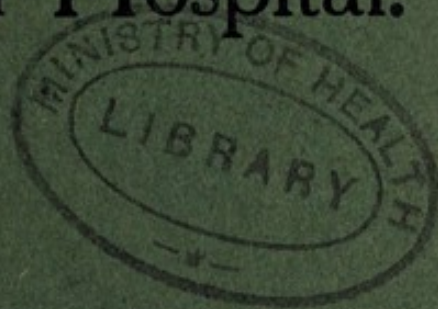

Patroness :

Her Grace the Dowager Duchess of Rutland.



Annual Report and Statement of Accounts for 1927.



22501602398

MELTON & DISTRICT
WAR MEMORIAL HOSPITAL.

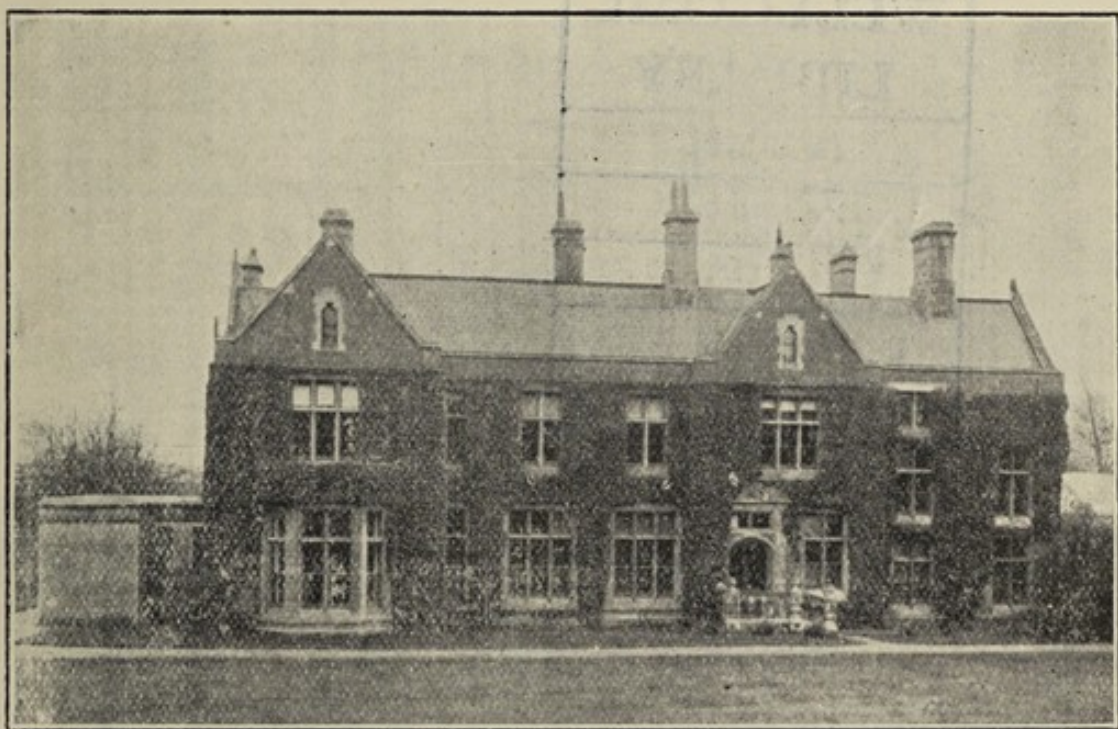

THE MEMORIAL HOSPITAL.

ANNUAL REPORT
AND
STATEMENT OF ACCOUNTS
FOR 1927.

WELLCOME
LIBRARY

Acq. Rep

WX28

.B65

M52M52

1927

MELTON & DISTRICT
War Memorial Hospital.

Annual Report and
Statement of Accounts
for 1927.

NOTICE.

*THE ANNUAL GENERAL MEETING of
Subscribers will be held at the Town Hall, Melton Mowbray,
on Monday, the 27th day of February, 1928, at 7-30 p.m.*

FRED A. BROWN,

Secretary.

AGENDA :

1. To receive and adopt Report and Accounts.
2. To elect President, three Vice-Presidents, Honorary Treasurer and Honorary Auditors.
3. To elect ten members of the Committee of Management.
4. General Business.

COMMITTEE OF MANAGEMENT.

President :

Mrs. Allport (Jolesfield House, Partridge Green, Sussex).

Vice-Presidents :

Mrs. Burns-Hartopp, Little Dalby Hall.

Mrs. Smith Carington, Ashby Folville Manor.

Mrs. Crawford, J.P., Burrough Manor.

Hon. Treasurer :

Mr. J. Green, Midland Bank, Limited, High Street,
Melton Mowbray.

Secretary :

Mr. Fred A. Brown, Bank Chambers, Nottingham Street,
Melton Mowbray.

Hon. Medical Staff :

R. H. FAGGE, M.R.C.S., J.P. ; M. DIXON, M.D. ;

G. S. A. BISHOP, M.B., F.R.C.S., (ED.) ;

H. S. FURNESS, M.D. ; MARY C. ELLIOT, M.B., B.S. ;

J. MILNE MANSON, M.D., M.R.C.P., (ED.) ;

LEONARD J. HAYDON, M.R.C.S., L.R.C.P.

Trustees :

Mr. R. W. Brownlow, J.P. (as Chairman of Melton Urban
District Council).

Mr. D. W. Wood, J.P. (as Chairman of Melton Rural
District Council).

Mr. W. H. Freckingham (as Chairman of Melton Board of
Guardians).

Mr. W. E. Warner (as Senior Townwarden).

Rev. J. Llewelyn Davies, M.A. (as Vicar of Melton).

Rev. H. E. Jones (nominated by Nonconformist Ministers in
Melton).

Mr. A. P. Marsh (as Clerk to Justices).

Mr. T. Sarson, J.P. (as Chief Official of Holwell Works).

Dr. Fagge and Dr. Dixon (as the two nominees of the
Medical men of Melton).

Nominated by Subscribing Bodies :

(In accordance with Rules).

Messrs. E. Scott, W. Middleton, Geo. Marriott, and G. W.
Whitlock

(Holwell Works Workmen and Staff Hospital Fund).

Messrs. A. Bramley and H. Rands
(Messrs. T. W. Rust & Co.).

Messrs. T. H. James and Wm. Greaves
(Melton Saturday Hospital Society).

Messrs. E. J. Gale and J. H. Jordan
(L.M. & S. R. Hospital Fund).

Elected by Subscribers :

Mr. S. H. Garner, J.P. (**Chairman of Committee**), Mrs. G. W.
Brewitt, Miss Davies, Messrs. S. C. Hobson, W. Barnes,
E. Bartram, A. Dawson, V. H. Kidson (representative of
Melton Branch of the British Legion), Mrs. Wm. Manchester
(elected by Melton Lady Representatives), Mrs. Wm. Barnes
(elected by Rural Lady Representatives).



SUB-COMMITTEES.

Finance :

Mr. S. C. Hobson (Chairman)	Mr. E. Bartram
Mrs. A. Curtis	Mr. E. J. Gale
Mr. W. Barnes	Mr. Geo. Marriott
Mr. A. P. Marsh	Mr. G. R. Cobley
Mr. A. Bramley	Mr. J. Brotheridge
Mr. E. Hayes	Mr. Wm. Greaves

and one Representative of Honorary Medical Staff.

House :

Mr. W. Barnes (Chairman)	Mrs. Cantrell Hubbersty
Mrs. Brewitt	Mrs. R. H. Spreckley
Mrs. Burns-Hartopp	Mr. T. H. James
Mrs. S. H. Garner	Mr. E. Scott
Mrs. Scorrer	Mr. G. W. Whitlock

and one Representative of Honorary Medical Staff.
Miss A. Hack (Hon. Secretary to House Committee).

Estate :

Mr. S. H. Garner (Chairman)	Mr. W. Barnes
Mr. S. C. Hobson	Mr. J. H. Harris
Mr. A. P. Marsh	

Private Wards :

Mr. W. Barnes (Chairman)	Rev. H. E. Jones
Mr. A. P. Marsh	Mr. E. Abbott

Dr. Fagge (Representative of Honorary Medical Staff).

NOTE.—The Chairman of the Committee of Management (Mr. S. H. Garner) and the Hon. Treasurer (Mr. J. Green) are ex-officio members of each of the above Sub-Committees.

Hon. Auditors :

Messrs. F. Bewlay and F. T. Evans.

Matron :

MISS E. GIBSON.

Sisters :

Miss H. Slough (Assistant Matron),
Miss N. Butler, Miss M. Stockbridge.

HOSPITAL REPRESENTATIVES.

MELTON MOWBRAY.

Craven Street, Wyndham Avenue, London Road, Albert Street, Cromwell Road and Victoria Street—Mrs. Glazier, 21, Victoria Street.

Woodland Avenue and Brook Road—Mrs. Pears, 24, Woodland Avenue.

Burton Road—Mrs. Fagge, "Braeside."

Mill Street, Providence Place, Birmingham Row, Wyvern Terrace, Upper and Lower Brook Street, Regent Street, Thorpe Road (from Belvoir Street) and Belvoir Street—Miss Davies, 3, Church Terrace.

Burton Street, Market Place (South), Church Street and Terrace—Mrs. A. Curtis, 65, Thorpe Road.

Leicester Street, Cheapside, and Park Lane—Miss Reynolds, Cheapside.

Nottingham Street, Scalford Road, and G.N. Cottages, Chapel Street, Queen Street, Pall Mall, and New Street—Miss A. Palmer, 16, Chapel Street.

Asfordby Road, Park Road and Park Avenue—Mrs. W. E. H. Garner 1, Cottesmore Avenue.

Cottesmore, Quorn and Fernie Avenues—Miss Wing, 34, Asfordby Road.

Nottingham Road (to Welby Lane Corner) and Clumber Street—Mrs. Wm. Greaves, Welby Lane

Nottingham Road (beyond Welby Lane Corner), Springfield Street, Mayfield Street, and Welby Lane—Mrs. Onyett, Welby Lane.

Norman Street, Charlotte Street, and Soho—Miss C. Palmer, 16, Chapel Street.

North Street, Union Street, and Ann Street—Mrs. G. Hubbard, 14, North Street.

Snow Hill, Egerton Road, and Stanley Street—Mrs. R. Hewes, 7, Stanley Street.

Sherrard Street, Sage Cross Street, and King Street—Mrs. Geo. Hallett, 4, Sherrard Street.

Thorpe End, Rosebery Avenue, Mapperley Terrace, Rutland Street, Goodrich Street, Melbourne Street, King's Road, and Algernon Road—Mrs. Wm. Marriott, 23, Thorpe End.

Bentley Street, Timber Hill, Sidney Street, Prospect Place, and Beck Mill—Mrs. Holmes, 11, Stanley Street.

Limes Avenue, Salisbury Avenue, and Doctor's Lane—Miss H. Brown, 9, Bayswater Road.

Bayswater Road and Stafford Avenue—Mrs. Clamp, 10, Bayswater Road.

Thorpe Road (to Belvoir Street Corner)—Miss L. Berrill, 22, Thorpe Road.

Saxby Road, Bishop Street, George Street, and Gashouse Lane—Mrs. J. N. Wilford, 22, Saxby Road.

Market Place (North) and South Parade—Mrs. Walkem, South Parade.

Ankle Hill, Dalby Road, and Leicester Road—Mrs. Wm. Manchester, Cardigan House, Dalby Road.

High Street and Wilton Terrace—Miss Garner, Northfields, Scalford Rd

RURAL PARISHES.

Ab-Kettleby	...	Mrs. Leafe
Asfordby (Village)	...	Miss W. Cowman
Asfordby Hill and Valley	...	Mrs. E. Scott (Asfordby Hill)
Ashby Folville and Barsby	...	Mrs. Smith-Carington (Ashby Folville Manor)
Branston	...	
Brentingby and Wyfordby	...	
Brooksby, Hoby and Rotherby	...	Mrs. E. Brett Bailey Hoby)
Broughton (Nether)	...	Mrs. Watts
Buckminster and Sewstern	...	Miss Astley Cooper (Buckminster)
Burrough	...	Mrs. Crawford
Burton Lazars	...	Mrs. R. H. Spreckley
Clawson	...	Mrs. Atkinson
Cold Overton	...	
Coston	...	Mrs. W. E. Cunnington
Dalby Magna	...	Mrs. W. Barnes
Dalby Parva	...	Mrs. Burns-Hartopp
Dalby-super-Wolds	...	Mrs. C. J. Phillips
Eastwell	...	
Eaton	...	
Edmondthorpe	...	Miss Booth
Eye-Kettleby	...	Mrs. T. Leadenham
Freeby	...	Mrs. Barnes
Frisby	...	Miss Whitaker and Miss A. Pearson
Gaddesby	...	
Garthorpe	...	Miss Abbott
Goadby Marwood	...	
Grimston	...	Miss Joan Wright
Harby	...	Mrs. H. Furmidge
Holwell	...	Miss Palmer
Hose	...	Mrs. E. R. Burnett
Kirby Bellars	...	Miss Wild

RURAL PARISHES—continued.

Knossington	...	Mrs. H. Chamberlain
Pickwell and Leesthorpe	...	Mrs. Jones (Pickwell Rectory)
Ragdale	...	Mrs. Cantrell Hubbersty
Saltby	...	Mrs. Ash
Saxby	...	Mrs. W. Wright (Pile Bridge Farm)
Saxelbye	...	Mrs. Nicolls
Scalford	...	Miss Mogridge
Shoby	...	Miss E. M. Webster
Somerby	...	Mrs. Edward Hornbuckle
Sproxton	...	Mrs. Glenn
Stapleford	...	Hon. Mrs. Gretton
Stathern	...	Mrs. J. L. Norden and Mrs. W. S. Swinger
Stonesby	...	Mr. G. L. Barker
Sysonby	...	Mrs. Onyett
Thorpe Arnold	...	Mrs. J. A. Scorrer
Thorpe Satchville	...	Mrs. G. Greenall
Twyford	...	Mrs. J. Green
Waltham	...	
Wartnaby	...	Mrs. Hicks
Welby	...	Miss Hanbury
Wycomb and Chadwell	...	Miss Pickard (Wycombe)
Wymondham	...	Mrs. C. S. Harvey



ANNUAL REPORT

FOR 1927.

THE Committee of Management have pleasure in presenting the **Eighth Annual Report and Statement of Accounts.** The Accounts appear in full detail in the latter part of this booklet, but the following information with regard to Hospital matters during the past year will, no doubt, be of interest to subscribers and the general public.

The **Admissions for 1927** were slightly less than the previous twelve months, being 484 (as against 491). Of the total of 484, 387 were patients in the Free Wards (as against 370 in 1926) and 97 were received in the Private Wards (121 the previous year). It will thus be seen that while there was an increase in the number of those admitted to the Free Wards of 17, there was a decrease of 24 in Paying Patients.

The **Admissions** into the **Free Wards**, which consist of 5 beds in the Men's Ward, 7 in the Women's Ward, and 6 in the Children's Ward, were as follows:—

Ab-Kettleby	2	Saxby	2
Asfordby (Village) ...	24	Saxelby	3
Asfordby Hill & Valley...	37	Scalford	3
Branston	1	Sewstern	1
Buckminster	2	Shoby	1
Burrough	1	Somerby	3
Burton Lazars... ..	4	Sproxton	1
Cold Overton	1	Stapleford	6
Dalby Magna	3	Stathern	2
Dalby-super-Wolds ...	4	Stonesby	1
Eye-Kettleby	4	Sysonby	3
Freeby	2	Thorpe Arnold ...	6
Frisby-on-the-Wreake ...	5	Thorpe Satchville ...	4
Gaddesby	3	Twyford	4
Garthorpe	1	Waltham	2
Goadby Marwood	1	Wartnaby	2
Grimston	1	Welby	2
Hose	1	Wymondham	11
Kirby Bellars	5	Non-Residents ...	18
Melton Mowbray	208		
Ragdale	2		387

[The above figures include 91 Tonsil and Adenoid cases for which the Doctor charges for the operation a fee of £2 2s. With the exception of this fee, no charge has been made either by the Hospital Committee or the Doctor for treatment, etc., in the Institution in the cases enumerated above.]

The **Admissions** (97) into the **Private Wards** (2 Private Wards of 1 bed each, and 2 Semi-private Wards with 3 beds each) were as follows :—

	Males		Females		Totals
Private ...	3	...	11	...	14
Semi-Private	30	...	53	...	83
	<hr/>		<hr/>		<hr/>
	33		64		97

The demand for these Paying Beds was not so great last year as in 1926, the decrease in the Males being particularly marked. There was a similar drop in 1924, and it is therefore only reasonable to anticipate that these fluctuations will periodically take place.

The following is the **Record of Admissions** since the Hospital was established :—

	1920	1921	1922	1923	1924	1925	1926	1927
Free Wards ...	115	127	205	268	298	372	370	387
Private Wards ...			85	114	87	94	121	97
	<hr/>	<hr/>	<hr/>	<hr/>	<hr/>	<hr/>	<hr/>	<hr/>
	115	127	290	382	385	466	491	484

Totals for 8 years, 2,142 (Free Wards) ; 598 (Private Wards)—total, 2,740.

The **average cost** per patient, etc., during the last three years has been as follows :—

	1925	1926	1927
Average Cost per Patient	£8 - 5 - 1	£7 - 8 - 0	£7 - 6 - 2
Average stay of Patient in Hospital	15 days	16 days	14 days

The daily average number of beds occupied in 1927 was 20.

The above figures include both Free and Paying Patients. The expenses of the X Ray Department are excluded from the calculations.

The following report of the work done in the **X Ray Room** during the past year proves this Department to be a most valuable adjunct to the Hospital. Of the total of 525 cases mentioned in the report 402 were Free Patients (including Hospital cases).

X RAY DEPARTMENT REPORT, Year 1927.

Total number of cases dealt with—525. Of these there were :—

Radiograms	356
Treatments	85
Screens	16
Examinations of the digestive tracts				
(a) Stomach and Intestines	50
(b) Intestines alone	18

Of the Treatment cases, 85 treatments were administered to 25 patients of which 10 were cured, 11 improved, and 4 remained unaffected. Of the cases of examination of the digestive tract, 11 were recommended for operative treatment. Of these, ten were operated upon in this Hospital, and one at Leicester. Of the former, nine were cured and one died. Of the case operated upon at Leicester the result has not been reported.

(signed) MONTAGUE DIXON,
Hon. Radiologist.

January 4th. 1928.

The following yearly **Record of Cases** dealt with in this Department may help us to realize what a great boon this Section of the Hospital has been to the town and district.

<u>1921</u>	<u>1922</u>	<u>1923</u>	<u>1924</u>	<u>1925</u>	<u>1926</u>	<u>1927</u>
278	242	331	281	557	510	525

The increasing importance of X Ray work is very apparent even to the ordinary individual. There have been many changes and improvements in the Apparatus in the last few years and many thousands of pounds have been spent by hospitals up and down the country in order to keep as up-to-date as possible in this respect. In an endeavour to extend the usefulness of this Department at our Institution, the Committee has, after careful consideration, authorised the purchase of a new Radiographic Outfit at a cost of £250 and it is confidently hoped that the results will justify this expenditure.

We desire to express to Dr. Dixon the gratitude of the Committee and the public generally for the great amount of honorary work performed by him in this Department. The very intelligent help given throughout the year by Sister Slough should also be mentioned.

The valuable services rendered to the Institution by the Medical Staff (which comprises the the Doctors practising in the town of Melton) call for the best thanks of the supporters of the Hospital. **The Analysis of Cases** which appears later on in this booklet will give some idea of the character and extent of the honorary work accomplished by the Medical Staff, and those who have been under their care can no doubt give ample testimony to the attention and skill that has been devoted to this work. We must also express our gratitude to the Specialists from London and elsewhere who have periodically during the past year given the benefit

of their advice and skill in several cases in the Free Wards. The **Matron** (Miss E. Gibson) and **Nursing Staff** have proved equal to the calls made upon them and we desire to express the satisfaction of the Committee at the way in which they have so ably supplemented the work of the Doctors. Many expressions of appreciation, in writing and otherwise, have been received testifying to the care and consideration with which patients have been treated.

The House Committee have again carried out their duties in a most satisfactory way and have co-operated wholeheartedly in the efforts made by all those responsible for the management of the Hospital to maintain the efficiency of the Institution without any unnecessary expenditure. We are pleased to have **Mr. Barnes** (the Chairman of this Committee) back again with us after his enjoyable trip to the Antipodes, and we are also gratified to observe that his trip abroad has not had the effect of lessening his keen interest in Hospital matters. Miss Hack, in the position of Hon. Sec. to the House Committee, has rendered much valuable help over a period of six years and we trust that her approaching marriage will not have the effect of depriving the Institution of her services.

Turning to the financial side, the **Maintenance Account** is in a flourishing condition. The total amount paid into this Fund in the course of the year has, in addition to furnishing the ordinary maintenance expenses, been sufficient to provide the cost of building the new Staff Recreation Room. We also have in hand sufficient to pay for the new Apparatus for the X Ray Department, and a new Operating Table. The principal contributing factor to this happy state of affairs was the sum (£650) raised for the Hospital in connection with the **Craven Lodge Ball and Horse Competition** in March last. Help of this magnitude is most encouraging to those responsible for carrying on the Institution, and it has certainly enabled us to pay our way and at the same time make some very necessary improvements. We take this opportunity of expressing the Committee's gratitude to the hunting people of the district for assisting the Hospital in this handsome manner.

It is very satisfactory to observe a reduction in some of the items of expenditure. We know that the **Finance Committee** (under the Chairmanship of Mr. S. C. Hobson) are keenly alive to the necessity for "cutting down" wherever it is possible without lessening the standard of the work accomplished in the Institution.

The **Melton Amateur Dramatic Society** signified its revival by giving two performances of "Aren't We All?" on November 25th and 26th on behalf of the Hospital. The performances were most enjoyable, well attended, and the net proceeds amounted to £109. We are much indebted to all those connected in any way with the effort, and should like to specially mention Mrs. Jack Hobson (the Producer) Mr. P. D. Prior (Stage Manager, etc.), and Mr. Fred Wright.

The **Third Annual Ball** and the **Second Annual Children's Fancy Dress Dance** passed off quite successfully, the attendance at the Children's Dance being much larger than the previous year. The sum of £100 was again handed over to the Maintenance Fund and the Ball Committee (especially the indefatigable Hon. Secretaries, Messrs. A. L. Sleath and L. Hewes) are to be congratulated on the result of their efforts. We must not forget to thank the Ladies who are responsible for the Refreshment Department—quite an outstanding feature of these social gatherings

In order to provide the cost of furnishing the new Recreation Room for the Hospital Staff, a **Garden Party** in the Hospital Grounds was arranged for Thursday, August 18th. Unfortunately, however, persistent rain fell in the morning and it was decided to postpone the effort until Saturday. However, the weather on that day was just as bad as Thursday, and at ten o'clock on Saturday morning the Committee were in a quandary as to whether they should risk a further postponement or abandon the affair altogether. However, Mr. F. H. Brewitt (on behalf of Messrs. T. W. Rust & Co.) solved the problem by offering us the use of the **Canteen** at the **Wyvern Mills**. This offer was gratefully accepted and a speedy transfer made. Although the room was very congested, especially during the Dance, everybody made the best of it and the net proceeds amounted to £113—quite a satisfactory result in view of the exceptional circumstances. It would be invidious to mention names, and we therefore wish to take this opportunity of thanking all who by gifts, or personal service, assisted in any way. We cannot, however, let the occasion pass without expressing our appreciation of the manner in which Messrs. Rust & Co. and their Employees promptly came forward and helped us out of a difficulty.

The second **Annual Pound Day** was held on Thursday, October 20th, the arrangements being, as hitherto, carried out by the Lady Representatives in conjunction with the Matron. The gifts were received by the latter at the Hospital in the afternoon, and a temporary Receiving Dépôt

in the Market Place was also open on that day and on the previous Tuesday. The total value of the goods brought in was quite equal to that of the previous year, and the gifts in money amounted to £23 19s. 6d. (£15 18s. 6d. in 1926). The Pound Day has without doubt established itself as a yearly event.

The **Lady Representatives** in Melton and the rural parishes collected in subscriptions or raised by means of various social efforts a total sum of over £500. In addition to this these ladies are ever to the fore in rendering assistance in connection with other efforts made on behalf of the Institution, and the work done by them in the last 7 years has certainly been of great assistance to the Committee in their efforts to keep the finances of the Hospital in a sound condition.

During the past year the sum of £784 was paid into the Maintenance Fund in respect of **Contributions and Grants from Employees' Hospital Funds** (as against £742 in 1926 and £849 in 1925). The largest amount (£375) came from the **Melton Saturday Hospital Society**. This amount was £25 less than 1926, but this is explained by the fact that the Society had not so much money to allocate, their total receipts being £51 less than the previous year. Further, they had a new expenditure to meet, £33 12s. Doctors' fees for operations for Tonsils and Adenoids performed at our Hospital. Owing to fluctuations in trade the income of this Society is bound to vary from year to year, but there is every reason for the expectation that it will be the means of providing substantial regular financial support for this and other similar Institutions for years to come. The payment by the Society of the Tonsils Operation fees has certainly had the effect of removing some dissatisfaction which existed among the members.

The **Holwell Works Workmen and Staff Hospital Fund** contributed £300 to our Maintenance Fund in respect of 1927 (as against £220 in 1926, the "Strike" year, and £365 in 1925). We are most grateful to the Committee and subscribers to this Fund for this very substantial grant towards the upkeep of the Hospital.

The **L.M. & S. Railway Servants' Hospital Fund** contributed £92 1s. 6d. last year, made up of £47 19s. 6d. grants in respect of members or dependents who have been in-patients, £42 a special annual grant and £2 2s. the operation fee in a Tonsils case in the early part of

the year (this fee being paid over to the Doctor). We have received from this Fund in the last four years a sum of nearly £400 and the progress this organization has made is most satisfactory, from the Hospital point of view at any rate, and it also confers many advantages on its members. As most of the latter are aware, the Secretary of the Fund has stated that they have ceased the practice of paying the Tonsils Operation fee direct to the Institution, and the member himself must pay the fee to the Doctor and then claim from the Fund the appropriate allowance.

The Approved Societies contributed £145 to our Maintenance Fund (an increase of £35 over the previous twelve months), being grants in respect of their members who were in-patients during the year. The Prudential Approved Societies sent £74. The Manchester Unity State Insurance Lodge (Melton Mowbray) £26. The United Women's Insurance Society £16. The National Amalgamated Approved Society £12 and the National Deposit Friendly Society £11. It is very gratifying to note the increase in the total amount received by these grants and we hope that the other Friendly Societies will find themselves in a position to follow the lead given by those mentioned above and institute similar schemes of rendering financial assistance to the Voluntary Hospitals serving their members.

The Church, Chapel and School Collections amounted to nearly £100. This is slightly less than the previous year, but nevertheless it is a very useful sum. We desire once more to express our appreciation of the trouble taken by the representatives of the religious bodies and the School Staffs in organising these collections.

The amount (£60) raised by **The Hospital Football Charity Cup Competition** last winter was easily a record. It was really a marvellous achievement, especially in view of the "slump" in local football in recent years. We congratulate and at the same time express our gratitude to Mr. W. Hewes (the Chairman), Mr. J. N. Ryder (the Hon. Secretary) and the other gentlemen who form the Committee responsible for the Competition, and also the Clubs participating.

The Hospital Cricket Cup Competition was quite a success last season, the fifth of its career, and the Hospital finances once more received the sum of £25 from this Competition. The matches in this Competition arouse great interest in cricket circles in Melton and the surrounding villages and the final match in Egerton Park is looked upon

by many as the most enjoyable local sporting event of the summer months. It is pleasing to observe that Messrs. F. H. Brock (as Chairman of the Committee) and Mr. J. W. Hubbard (as Hon. Sec.) are still closely associated with the effort and we assure them that the services rendered by them and their colleagues on the Competition Committee are sincerely appreciated.

The Annual Fete by the people of **Ashby Folville and Barsby** on behalf of the local Hospitals was the means of benefitting the Institution financially to the extent of £45. We are very grateful to Mrs. Smith-Carington and other friends for the very substantial and regular financial assistance given to our Hospital by the two parishes mentioned ever since we opened our doors.

The New Year's Eve Social arranged by the **Asfordby Hill Entertainments Committee** which produced £40 for the Hospital Maintenance Fund was a striking example of what weekly wage earners can do in the way of money raising when they put their shoulders to the wheel. This record will take a lot of beating, but we do not think our Asfordby Hill friends will be content to rest on their laurels.

Another outstanding contribution was the sum of £30 from the Fete organised by the **Great Dalby Girls' Club** in June. We are informed that the girls worked very hard to ensure success and they deserve our congratulations on the result.

An exceedingly useful grant (£80) was received from **The Ministry of Pensions** in respect of the treatment and maintenance of an ex-soldier who was an in-patient of our Hospital for 9 months of last year suffering from the effects of war injuries.

The Gifts in Kind have been fairly numerous. The collections of fruit and vegetables from the Harvest Festivals were very useful. The Committee would be very grateful for vegetables of the "keeping" variety, such as Potatoes, etc., a large quantity of which is required during the winter. The Staff and Pupils of the **County Grammar School** once more carried out a **Collection of Eggs** on behalf of this and similar Institutions, and as a result 5,000 eggs were handed over to this Hospital. We tender our thanks to all who contributed eggs or helped in any way with the collection.

Last year the Committee, on the suggestion of Mrs. Allport, inaugurated a collection of **Tinfoil**, the object of course being, when a sufficient quantity has accumulated, to sell the same on behalf of our funds. The Committee hopes to be in a position to send off the first load in two or three months time, so it is hoped therefore that collectors will send their Tinfoil to the Hospital before the end of April.

We think it right that mention should be made of the fact that we are indebted to **Col. J. N. Price Wood** (the tenant of the **Stables** forming part of the Hospital Estate) for generously defraying out of his own pocket for a number of years the cost of various repairs for which the Hospital Committee as Landlords were legally liable. The Committee desire to express to Col. Price Wood their appreciation of his action in relieving the funds of the Institution of this expense

The Religious Services which are held at the Hospital on Sundays, when circumstances permit, are much appreciated by the Patients and Staff. These devotional gatherings are conducted in turn by representatives of the Church of England and the Free Churches.

Mrs. Allport (the President of the Hospital) still maintains the keenest interest in the Institution and frequently makes the long journey from her home in the south of England in order to attend meetings here of the Hospital Committee. She is, we regret to say, suffering from a chill just at the present time, but we earnestly hope she will be well enough to come to Melton for the Annual Meeting.

The only additions to the **Extension Fund** in the course of the year have been the Dividends on the amount invested in War Stock, Bank Interest and the contents of the Collecting Box in the Hospital Porch. No contributions to the **Endowment Fund** were actually received in 1927, but the Committee have been informed that a **legacy of £500** was left to the Institution by the Will of the late Mr. T. G. Snodin, of Melton Mowbray. In accordance with the wish of the Executors of the Deceased, this amount, when paid, will be added to the Endowment Fund.

Arising out of a suggestion that an immediate start should be made with the **Extension Scheme**, a discussion took place at a meeting of the General Committee in June last and following this a report was asked for and received from the Hospital Medical Staff specifying in order of importance the necessity for increased accommodation for surgical, medical,

maternity cases, etc. The first step recommended by the Medical Staff is that two new Free "Complete" Wards, one for male adults and one for female adults, of 8 beds each, capable of extension, be constructed—to be part of a larger scheme. The General Committee appointed a special Sub-Committee to fully consider the Report and submit their views thereon to a special meeting of the General Committee. The Sub-Committee, before coming to a decision, are obtaining certain necessary information from other Hospitals, and it does not, at the present moment, appear possible for the General Committee to receive and consider the Sub-Committee's report before the Annual Meeting.

In conclusion, we wish to express the sincere thanks of the Committee to the Subscribers and public generally for the manner in which the Institution has been supported during the eight years of its existence, and, knowing the valuable work that has been accomplished during that period, we feel confident that, in connection with the future maintenance and in any step that the Committee decide to take for the improvement and extension of the Hospital, we shall receive your encouragement and assistance.

S. H. GARNER,

Chairman of Committee of Management.

FRED A. BROWN,

Secretary.



ANALYSIS OF CASES (Free Wards), 1927.

		No. of Cases	Oper. ations	I.S.Q.	Died	Re- covered	Re- lieved
I—SURGICAL.							
Injuries—Head	...	19	10		1	11	7
Chest	...	4			2	2	
Hand	...	2	2			2	
Arm	...	3	1			2	1
Back	...	1				1	
Leg	...	3	1		1	2	
Knee	...	2	2			2	
Foot	...	1				1	
Shoulder	...	2	1			2	
Bursitis	...	2	2			2	
Burns	...	5	1			4	1
Gun Shot Wound	..	1	1				1
Fractures—Femur	...	3	2			3	
Tibia	...	1				1	
Tibia & Fibula	...	8	2			6	2
Skull	...	2	2		1	1	
Humerus	...	1	1			1	
Pelvis	...	1				1	
Ganglion	...	1	1				1
Deformities	...	6	6			6	
Abscesses, etc.	...	27	24			27	
Hernia	...	15	14	1		14	
Appendicitis	...	18	17			18	
Rectal Polypus	...	1	1			1	
Enlarged Prostate	...	1	1			1	
Hydrocele	...	2	2			2	
Enlarged Testicle	...	1	1			1	
Cancer—Breast	...	3	3			3	
Bowel	...	2	2				2
Esophagus	...	1					1
Rectum	..	1					1
Lip...	...	1	1			1	
Foot	...	1	1			1	
Kidney	...	1	1			1	
Laparotomy	...	1	1				1
Sarcoma	...	2	1	1		1	
Gallstones	...	7	7			7	
Gastric Ulcer	...	3	3		1	2	
Duodenal Ulcer	...	2	1			1	1
Hirschsprung's Disease	...	1	1		1		
Ulcer of Bowel	..	1	1			1	
Intestinal Obstruction	...	1					1
T. B.—Glands of Neck	...	4	4			4	
Wrist	...	1	1				1
Peritoneum	...	1					1
Abdominal Cyst	...	1	1				1
Sebaceous Cyst	...	4	4			4	
Cyst of Neck...	...	1	1			1	
Goitre	...	4	4		1	3	
Mastitis	...	1	1			1	
Lipoma	...	1	1			1	
Varicose Veins	...	2	2			2	
Circumcision	...	10	10			10	
Tonsils & Adenoids	..	93	91	2		91	

Analysis of Cases (Free Wards)—continued.

		No. of Cases	Oper- ations	I.S.Q.	Died	Re- covered	Re- lieved
Deviated Septum	...	1	1			1	
Otitis Media	...	3	3			3	
Dental Extractions	...	48	48			48	
Cystoscopic Examinations		3		3			
Examined under Anæsthetic		3		3			
II. GYNÆCOLOGICAL & OBSTETRICAL.							
Uterine Prolapse	...	2	2			2	
" Fibroids	...	4	4			4	
" Fibrosis	...	1	1			1	
Curettage	...	7	7			6	1
Salpingitis	...	3	3			2	1
Carcinoma of Uterus	...	1	1			1	
Vomiting of Pregnancy	...	1	1			1	
Cæsarean Section	...	2	2			2	
Babies Born	...	2				2	
Ruptured Perineum	...	1	1			1	
Infant with Mother	...	1		1			
III. MEDICAL.							
Chorea	...	2					1
Diabetes	...	2					2
Heart Disease	...	2					2
Poisoning	...	1				1	
Neurasthenia	...	3					3
Leukæmia	...	1			1		
Meningitis	...	1			1		
Pericarditis	...	1				1	
Lymphadinitis	...	2				2	
Tonsillitis	...	1				1	
Pyorrhœa	...	1					1
Intestinal Parasites	...	1				2	
Menorrhagia	...	1					1
Dyspepsia	...	1				1	
Phlebitis	...	1				1	
Totals		387	312	11	10	331	35

ANALYSIS OF CASES (Private Wards), 1927.

	No. of Cases	Oper- ations	I.S.Q.	Died	Re- covered	Re- lieved
I. SURGICAL.						
Injuries—Head ...	9	3			6	3
Knee ...	1				1	
Finger ...	1				1	
Throat ...	1	1			1	
Gun Shot Wound ...	1					1
Fractures—Clavicle ...	1				1	
Humerus ...	1			1		
Skull ...	1				1	
Amputations—Foot ...	1	1			1	
Abscesses, etc. ...	1	1			1	
Carbuncle ...	2	2			2	
Deformities ...	1	1			1	
Gallstones ...	2	2			2	
Appendicitis ...	7	7			7	
Intestinal Obstruction ...	3	2			1	2
Strangulated Hernia ...	1	1		1		
Circumcision ...	2	2			2	
Enlarged Prostate ...	1					1
Cancer—Breast ...	5	5			5	
Rectum ...	1	1				1
Bowel ...	2	1		2		
Hæmorrhoids ...	1	1			1	
Goitre ...	1	1			1	
Tonsils & Adenoids ...	11	11			11	
Otitis Media ...	1	1			1	
Glaucoma ...	1	1			1	
T. B. Glands of Neck ...	3	3			3	
Ankle ...	1	1				1
Dental Extractions ...	12	12			12	
Cystoscopic Examinations ...	1		1			
Cystitis ...	1					1
Hydronephrosis ...	1	1			1	
Retroperitoneal Lipoma ...	1	1				1
Lipoma ...	1	1			1	
Sarcoma ...	1	1		1		
II. GYNÆCOLOGICAL & OBSTETRICAL.						
Uterine Prolapse ...	1	1			1	
" Fibroids ...	1	1			1	
" Polypus ...	1	1			1	
Curettage ...	3	3			3	
Premature Birth ...	1				1	
Cæsarean Section ...	1	1			1	
Babies Born... ...	2			1	1	
III. MEDICAL.						
Heart Disease ...	1					1
Neurasthenia ...	1					1
Dyspepsia ...	3					3
	97	72	1	6	74	16

CAPITAL (DEPOSIT) ACCOUNT

(INCLUDED IN ENDOWMENT FUND).

[illegible]

EXTENSION FUND (DEPOSIT) ACCOUNT

(INCLUDED IN EXTENSION FUND).

1927		£	s.	d.
Jan. 1	Balance brought forward	148	1	1
June 1	Dividend on War Stock	52	0	1
" 10	Million Penny Box in Hospital Porch	1	18	6
" 30	Bank Interest ...	1	18	6
Nov. 21	Million Penny Box	3	8	0
Dec. 1	Dividend on War Stock...	56	18	4
" 31	Bank Interest ...	12	0	
		<u>£264</u>	<u>16</u>	<u>6</u>

Audited and found correct, February 7th, 1928, F. BEWLEY, FRANCIS T. EVANS.

ANNUAL MAINTENANCE.

Abstract of Accounts for 1927.

1926	RECEIPTS.	£	s.	d.	£	s.	d.	EXPENDITURE.	£	s.	d.	£	s.	d.
134	Balance brought forward	118	7	0	Provisions—
	From Entertainments, Whist Drives, &c.				Meat	180	2	0
	(exclusive of amounts received through				Fish	101	9	2
	Lady Representatives and also excluding				Groceries and Spirits	348	16	8
	the following)	...	101	11	3			Bread and Flour	46	7	9
	Ball at Craven Lodge and Horse				Milk	109	12	8
	Competition	...	650	9	0			Fruit and Vegetables	87	17	6
	Melton Amateur Dramatic Society
100	(Proceeds of "Aren't we all")	...	109	6	10			Surgery—	874	5	9
30	Hospital Ball and Children's Ball	...	100	0	0			Chemists' Quarterly Accounts	215	12	9
	Hospital Football Charity Cup			Instruments and Equipment (Repairs
	Competition	...	60	0	0			and Renewals), Wool, Lint, Gauze,
25	Hospital Cricket Charity Cup			Gut and General Medical Stores	215	14	3
	Competition	...	25	0	0			Laboratory Charges	12	17	10
	Hospital Garden Party Effort (for			Salaries—
	Furnishing Recreation Room)	...	113	7	6			Permanent Nursing and Domestic Staff	688	8	11
99	Church and Chapel Collections	...	88	9	9			Extra Nurses	35	6	0
13	School Collections	...	10	7	0			Porter and Extra Labour	131	14	5
				Secretary	45	0	0
	Subscriptions, Donations, &c., paid	98	16	9	Domestic—
	direct to Secretary or				Gas	183	13	10
	Hon. Treasurer	...	209	15	5			Gas Fittings, &c.	1	9	7
	Grants from Approved Societies	...	145	7	9			
	Grant from Ministry of Pensions	...	80	2	0			Electric Light	185	3	5
				Do. Fittings and Repairs	95	14	9
226	Subscriptions collected in Melton	...	435	5	2			Do. New Cable and Wiring	21	0	3
	by Lady Representatives	...	194	11	5				17	19	0
	Received from Lady Represent-			Coal, Coke and Anthracite	319	17	5
	atives for the Rural Parishes,			Laundry Accounts	129	10	7
	being Subscriptions Collected			Domestic Sundries	269	12	8
	or Proceeds of Social			Refurnishing and New Bedding	82	9	7
356	Gatherings	...	320	1	3				96	10	7
	
		898	0	10

[illegible]

STATEMENT OF ASSETS

At 31st December, 1927.

Memorial Hospital, Stables, and Land adjoining.

ENDOWMENT FUND.		£	s.	d.	£	s.	d.
Investment standing in the names of Messrs. W. C. Barnes, R. W. Brownlow, and S. H. Garner, on behalf of the Hospital, £17347 2s. 3d., 2½% Consolidated Stock, approximate value at @ 55%		9541	0	0			
Investment in the name of the Official Trustee of Charitable Funds on behalf of the Hospital (being the net proceeds of the Sale of the Temporary Hospital) Represented by £2754 1s. 0d., 2½% Consolidated Stock, approximate value @ 55%		1515	0	0			
		11056	0	0			
Balance in hand on Capital Account (Deposit)		6	11	4			
					11062	11	4
EXTENSION FUND.							
Investment standing in the name of Messrs. W. C. Barnes, R. W. Brownlow, and S. H. Garner, on behalf of the Hospital, viz.:							
5% War Stock, 1929/47		2276	14	3			
On Deposit at Midland Bank, Limited		64	16	6			
					2341	10	9
MAINTENANCE FUND—							
Suspense Account		450	0	0			
Balance in hand		109	3	8			
					559	3	8

List of Beds Endowed.

(Note.—The amounts contributed in respect of these are included in the Endowment Fund mentioned above).

			DONORS.
1920	The W. E. Barfoot Bed	...	Mrs. Barfoot
1921	The Ex-Service Men's Bed	...	Ex-Service Men of Melton and Rural Parishes
1922	The John Platts Bed	...	Mrs. M. A. Shipley
1922	The T. G. Langham Bed	...	The Trustees of the late Mr. T. G. Langham (per. Mr. S. H. Garner, J.P.)
1923	The Perkins Memorial Bed	...	Mrs. S. H. Garner and Miss Ethel Perkins
1924	A bed in memory of the late Lieut.-Col. Richd. Dalglish, C.B., D.L., J.P.	}	Mrs. Allport
1924	A bed in memory of the late Mrs. Richd. Dalglish		

Annual Maintenance Account.

Subscriptions, Donations, Grants, etc.

(Paid direct to the Hon. Treasurer or Secretary, and excluding amounts received through Lady Representatives).

Amounts received from Grateful Patients (Free Wards) are not included in this List.

	£	s.	d.
H.R.H. the Prince of Wales, K.G. (annual) ...	10	10	0
Mrs. Allport (annual) ...	20	0	0
Col. J. N. Price-Wood (annual) ...	2	2	0
Mr. Hamo Smith-Carington (annual) ...	2	2	0
Mrs. Crawford, Thorpe Satchville (donation) ...	5	0	0
W. L. Everard, Esq., M.P. (annual) ...	5	5	0
Mr. J. Leake (annual) ...	1	1	0
Miss Muir (annual) ...	5	0	0
Belvoir Estates Ltd. (annual) ...	10	0	0
Mrs. Ellison, Grantham (annual) ...	5	0	0
South Witham Sick and Dividend Club (annual)...	1	1	0
The Hon. Mrs. Foljambe (annual) ...	1	0	0
Two Wellwishers, V. and A. ...	1	0	0
From Van dwellers, in lieu of prosecution (per Mr. Scothorn, Six Hills) ...		10	0
Stanton Ironworks Co., Ltd., Firm (annual) ...	25	0	0
Westminster Bank, Ltd. (annual) ...	1	1	0
Mr. F. Bewlay (annual) ...	1	1	0
Donation, J.L. ...		10	0
Lenten Offering from two friends, Wymondham ...		10	0
Mr. H. A. Beattie (annual) ...	1	1	0
Holwell Works' Fishing Club ...	1	0	0
Sir G. S. Hanson (annual)...	1	0	0
Miss Wentworth Reeve (donation) ...	5	0	0
Mrs. Andrews, Craven Street (annual) ...	2	0	0
Melton Gas Co., Ltd. (annual) ...	3	3	0
Mrs. Woodcock (donation) ...		10	0
Mr. G. Henton (annual) ...	5	0	0
Donation from Committee in connection with the recent attempt to establish a Young Women's Institute in Melton	10	0	0
Mr. and Mrs. W. J. Cox, Mill Street (annual) ...		10	0
S.C. (Abk) ...		5	8
Mr. C. Smedley ...		10	0
Lady Theresa Cross ...	5	0	0
Mr. R. W. Falkner (Pumpkin Competition) ...		9	0
Exors. of Mrs. Spearing, deceased (donation) ...	4	5	0
Miss Simpson, Burton Hill (donation) ..	1	0	0
Blue Ticket ...		10	0
Mr. John Green (annual) ...	3	3	0
Mrs. A. H. Marsh (annual) ...	2	2	0
Melton Working Men's Club (annual) ...	5	5	0
Holwell Works Institute Yearly Grant) ...	7	0	0
Collected by Three Boys at Knossington, Nov. 5th ...		5	9
Melton Allotment Holders' Association ...	6	5	0
Earl of Gainsborough Lodge (donation) ...	2	2	0
"Boots the Chemists" (annual) ...	1	1	0
Messrs. H. Taylor and J. T. Morrell ...		10	0
Messrs. T. W. Rust & Co., Firm (annual) ...	20	0	0
Mr. S. C. Hobson (annual) ...	10	0	0
Mrs. Wright, Wymondham (annual) ...	1	6	0

Melton Electric Light Co., Ltd. (annual)	7	7	0
League of Mercy	2	0	0
Hon. Mrs. Walsh (annual)	2	2	0
Collected by Edward Saxby and Freddy Horne at Knossington (Christmas Eve)	10	0

£209 15 5

GRANTS FROM APPROVED SOCIETIES in respect of members in-patients.

Prudential Approved Societies	74	15	0
Manchester Unity (Melton State Insurance Lodge)	26	0	0
United Women's Insurance Society	16	13	0
National Amalgamated Approved Society	12	13	0
National Deposit Friendly Society	11	2	9
Catholic Benefit and Thrift Society	4	4	0

£145 7 9

LIST OF AMOUNTS RECEIVED FROM ENTERTAINMENTS, ETC.

(Excluding Amounts received through Rural Lady Representatives and items specified in detail on Maintenance Abstract).

Melton Golf Club (Greenall Cup Competition)	4	1	6
Collection at "Wireless" Lecture at Wymondham by Mr. R. Payne	1	0	0
Concert at Kirby Bellars	6	0	0
Social at Cold Overton (per Mrs. Gregory Brown)	5	10	0
Dance at Thorpe Satchville organised by Mrs. Underwood, senr., and Mrs. Cheesewright	3	10	0
Dance held at Gaddesby by Mrs. Davis	7	0	0
Dance at Somerby organised by Mrs. Muggleton and friends	3	5	0
Hamilton Club Tennis Tournament	8	0	0
Melton Choral Society	5	5	0
Melton United Choir	3	0	3
Great Dalby Girls' Club (proceeds of Fete)	30	0	0
Melton Golf Club (Greenall Cup Competition)	5	2	6
Wymondham Brass Band	14	0
Buckminster F.C. (part proceeds of Dance)	1	10	0
American Sale and Whist Drive at Wymondham	12	0	0
Leesthorpe Carol Singers	1	3	0
Rev. Graham Dilley (part proceeds of Dance)	1	0	0
Twyford Carol Quartette	3	10	0

£101 11 3

COLLECTIONS—CHURCH AND CHAPEL, &c.

Children's Service at Knossington Church	9	7	
Old Dalby Church (half collection on Easter Day)	1	4	8
Harby Church	1	1	7
Children of Knossington and Cold Overton (Ascension Day Service)	10	2
Melton Free Gospel Mission	1	1	0
Melton Baptist Chapel	2	0	0
Frisby Wesleyan Chapel	1	1	6
Branston Church	2	0	0
Goadby Chapel	10	0
Melton Wesleyan P.S.A. (Armistice Service)	5	3	9

£15 2 3

Church and Chapel Collections—brought forward ... 15 2 3

HARVEST FESTIVALS.

Kirby Bellars Congregational Church	...	2	0	0
Buckminster and Sewstern Church	...	4	12	9
Asfordby Church	...	3	10	0
Wymondham Church	...	3	2	9
Pickwell Church	...	4	11	0
Wartnaby Church	...		16	0
Melton C.E.M.S. Mission Church	...	1	12	0
Welby Church	...	1	0	0
Twyford Wesleyan Chapel	...	5	0	0
Edmondthorpe Church	...	2	1	9
Asfordby Hill Mission Church	...	1	0	2
Kirby Bellars Church	...	2	15	0
Freeby Church	...	1	10	0
Goadby Church	...	1	5	8
Frisby Church	...	5	0	0
Melton Parish Church	...	14	0	0
Saxelbye Church	...	5	15	8
Burton Lazars Church	...	2	8	2
Sysonby Church	...	1	3	2
Stonesby Church	...	2	0	0
Thorpe Arnold and Brentingby Church	...	4	16	9
Ab-Kettleby and Holwell Church	...	3	6	8
				<hr/>
				73 7 6
				<hr/>
				£88 9 9

SCHOOL COLLECTIONS.

Buckminster School ... 1 0 0

School Collections on Armistice Anniversary.

Asfordby Hill Council School	14	10
Melton Council Infants	1	3 6
Melton British Girls' School	15	6
Melton Church Infants' School	10	0
Wymondham School	10	0
County Grammar School	5	13 2
				<hr/>	
				£10	7 0

COLLECTING BOXES AT INNS, CAFES, SHOPS, etc.

Collecting Box on Weighing Machine at E. Fishers, Ltd.,	1	10	1
Hospital Hall Box	0	4	0
Collecting Boxes viz. :—Mrs. Warren's Shop 10/5, the Misses Hubbard Shop 7/6, Mrs. Morrison 6/11, Miss Marriott's Shop 6/9½, Mr. Farrow's Shop 6/6, Mr. H. H. Flint's Shop 5/—, Mr. Veasev's Shop 4/8, Mr. Clarke's Shop 4/3½, Mr. Bailey's Cafe 4/—, Mr. S. B. Marriott's Shop 3/6, Mr. Warners Cafe 3/6, Working Men's Club 2/11½, Plasterers' Arms 2/6, Marquis of Granby 2/5, Generous Briton 1/9½, L. & N.E.R. Refreshment Room 1/1, Mr. Keber's Cafe 1/—, Boxes under 1/—, 2/3
	3	17	1
	<hr/>		
	£5	11	2

Amounts collected by Lady Representatives in Melton Mowbray.

Craven Street, Wyndham Avenue, London Road, Albert Street. Victoria Street and Cromwell Road

(Mrs. Glazier).

June	Yearly, Mrs. Plester 6/-, Mrs. James 10/-	16	0
Nov.	Yearly, Mr. & Mrs. E. Clarke £2 2s., Mr. R. W. Brownlow £2 2s., Mrs. Smedley £1 1s., Mr. & Mrs. Fletton £1 1s., Mr. & Mrs. John Pacey £1, Mr. & Mrs. Brotheridge £1, Mr. and Mrs. Frisby £1, Mr. and Mrs. Watchorn 10/6, Mr. and Mrs. H. Whait 10/6, Mr. and Moulam 10/6, Mr. and Mrs. T. Brown 10/-, Mr. A. Goodman 10/-, Mr. W. Gray 10/-, Mrs. Plester (half-yearly) 6/-, Mr. and Mrs. George 5/-, Mrs. Warwick 5/-, Mrs. Hy. Barnes 5/-, Mrs. Wilkinson 5/-, Mrs. Thomas 5/-, Mrs. Reeve 5/-, Mrs. James 5/-, Mrs. Oakley 5/-, Amounts under 5/-, 9/6	15	3 0
Dec.	Yearly, Mr. R. Stuart Smith £1 1s., Mrs. Musson 5/-, Mrs. Turner 5/-	1	11 0
			<hr/>	<hr/>
			17	10 0

Woodland Avenue and Brook Road (Mrs. Pears).

Jan.	Yearly, Mr. and Mrs. North and family £1, Mr. and Mrs. Holmes 5/-, Mrs. Spearing 5/-, Amounts under 5/-, 6/6	1	16 6
July	Miss Brewitt 5/-, Amounts under 5/-, 14/6	19	6
Nov.	Mr. and Mrs. B. Maishment 10/-, Mrs. A. Bramley 10/- (half-yearly) Miss Brewitt 5/-, Amounts under 5/-, 9/9	1	14 9
			<hr/>	<hr/>
			4	10 9

Burton Road (Mrs. Fagge).

Mr. and Mrs. Geo. Rowell (4 qtrs.)	1	6	0
Yearly, Mr. and Mrs. E. P. Smyth £1, Mr. C. B. Payne £1, Mrs. Young £1, Mr. W. Mountain £1, Mrs. Hayes £1, Mr. and Mrs. Turner 10/6, Mr. T. Hack 10/-, Mr. Morpeth Webb 10/-, Mr. A. F. Clarke 10/-, Mr. A. B. Eagles 10/-, Mrs. Hobbs 10/-, Mrs. Dowson 5/-, Mrs. Gregory 5/-, Mrs. J. Ladbury 5/-, Amounts under 5/-, £1 6s. 6d.	10	2	0
			<hr/>		
			11	8	0

Mill Street, Providence Place, Upper and Lower Brook Street, Wyvern Terrace, Thorpe Road (from Belvoir St. Corner) and Belvoir Street (Miss Davies).

MILL STREET AND PROVIDENCE PLACE.

Yearly, Mrs. F. Gray £1 1s., Mr. Harding £1 1s., Mr. Shears 10/-, half-yearly, Mr. Bingham 10/6, Amounts under 5/-, 19/3	...	4	1 9
Mrs. Overton 5/-, Mrs. Clamp 5/-, Amounts under 5/-, £1 3s.	...	1	13 0

REGENT STREET, UPPER & LOWER BROOK STREET AND
WYVERN TERRACE.

Mr. and Mrs. Davis 5/-, Amounts under 5/-, £2 16s. ... 3 1 0

THORPE ROAD AND BELVOIR STREET.

Mr. Douglas 5/-, Mrs. Nixon 5/-, Amounts under 5/-, 9/6 ... 19 6

9 15 3

**Burton Street, Market Place (South) Church Street
and Terrace** (Mrs. A. Curtis).

Mar. Miss Caparn (annual) ... 1 1 0
June Mr. C. Townsend ... 5 0
Nov. Yearly, Mr. J. R. Blackwell £5 5s., Mr. and Mrs. G. W. Brewitt £2 2s., Messrs. Bailey & Sons £1, Rev. J. Llewelyn Davies £1, Mrs. J. Benton 10/-, Miss Thornton 5/-, Miss Goddard 5/-, Mrs. Curtis 5/-, Mrs. Osgerby 5/-, Mr. G. H. Clarke 10/-, Mr. T. Denman 10/-, Mr. and Mrs. E. Moulam 5/-, Amounts under 5/-, £1 9s. 4d. ... 13 11 4
Dec. Messrs. Rowell & Sons £2 2s., Mr. S. Ward 10/-, Mr. Townsend 5/- ... 2 17 0

17 14 4

Leicester Street and Cheapside (Miss Reynolds).

July Mr. Easom £1 1s., Employees of L. M. & H. E. Reynolds 10/6, Mr. Haigh 5/-, Amounts under 5/-, 6/6 ... 2 3 0
Dec. Yearly, Messrs. W. Barnes & Co. £3, L. M. & H. E. Reynolds £2 2s., Messrs. Bowley & Co., £1 1s., Mr. and Mrs. Katz £1 1s., Employees of L. M. & H. E. Reynolds (half-yearly, £1, Maypole Dairy Co., Ltd. 10/6, Messrs. Bowley & Co.'s Workshop Employees 10/-, Mr. R. W. Brownlow's Employees 10/-, Mr. and Mrs. Plackett 10/-, Peoples' Cash Drapery Stores 10/-, Mrs. Fowler 5/-, Amounts under 5/-, 6/6 ... 11 6 0
Dec. Mr. and Mrs. Bolt ... 1 6 0

14 15 0

Nottingham Street, Scalford Road, and G.N. Cottages
(Miss A. Palmer).

Feb. Yearly, Mrs. Farrow 10/-, Amounts under 5/-, 6d. ... 10 6
Dec. Yearly, Mr. S. H. Garner, J.P., £3 3s., Miss Perkins £3, Mr. A. P. Marsh £1 1s., Mrs. Langhorne £1 1s., Mrs. Swann £1 1s., Mr. C. Beaver £1 1s., Mr. W. Harwood £1 1s., Miss Marriott £1 1s., Messrs. Ellis & Everard, Ltd. £1 1s., Mr. W. G. Tyler 10/-, Mrs. Coy 5/-, Mrs. Wood 5/-, Amounts under 5/-, 5/9 ... 14 15 9

15 6 3

Asfordby Road, Park Road, and Park Avenue

(Mrs. W. E. H. Garner).

Yearly, The Misses Shouler £1 1s., Mr. and Mrs. Paul £1, Mrs. Houghton 10/6, Miss Ewen 10/-, Mrs. Hy. Wood 10/-, Mrs. Burrow 5/-, Mrs. Jones 5/-	4 1 6
---	-------

Cottesmore, Quorn, and Fernie Avenues

(Miss Wing).

Apr. Yearly, Mrs. Walker 10/-, quarterly, Mr. W. Ward 5/-, Mrs. W. E. H. Garner 5/-, E. W. 5/-, Amounts under 5/-, £1 1s. 8d.	2 6 8
July Yearly, Mrs. S. Brown 10/-, quarterley, Mrs. Garner 5/-, Mrs. Southam 5/-, E.W. 5/-, Amounts under 5/-, 18s. 11d. ...	2 3 11
Oct. Mrs. Garner (quarterly) 5/-, E. W. (quarterly) 5/-, Mrs. Ponton 5/-, Amounts under 5/-, 19s. 5d.	1 14 5
Dec. Mrs. Garner (quarterly) 5/-, Mrs. Southam (half-yearly) 5/-, Amounts under 5/-, £1 7s. 5d.	1 17 5
	8 2 5

Nottingham Road and Clumber Street

(Mrs. Wm. Greaves).

Mar. (Per Mrs. A. J. Deamer) Mrs. Springthorpe (for 1926) ...	10 0
Dec. (Per Mrs. Wm. Greaves) Yearly, Mrs. Springthorpe 10/- Mrs. Bissill 10/-, Mrs. Harris 7/6, Mrs. Knight 5/-, Mrs. Dent 5/-, Mrs. Cairns 5/-, Amounts under 5/-, 14/- ...	2 16 6
	3 6 6

Welby Lane District and Sysonby (Mrs. Onyett).

Yearly, Mr. J. R. Berry £3, Mr. Eggleston 10/-, Mrs. Baker 5/-, A Friend 5/-, Mrs. Wm. Greaves 5/-, Amounts under 5/-, £1 19s.	6 4 0
---	-------

North Street, Union Street, and Ann Street

(Mrs. G. Hubbard),

July Mrs. Walter Skerritt 6/-, Mrs. Newbold 5/-, Mrs. Bull 5/-, Mrs. W. G. Brown 10/-, Amounts under 5/-, 3/- ...	1 9 0
Dec. Yearly, Mrs. Geo. Hubbard 10/-, Miss M. Hubbard 5/-, Miss J. Hubbard 5/-, Mrs. Peters 5/-, Mrs. Clarkson 5/-, Miss Starbuck 5/-, half-yearly, Mrs. Bull 5/-, Mrs. Walter Skerritt 6/-, Amounts under 5/-, 3/-	2 9 0
	3 18 0

Snow Hill, Egerton Road, and Stanley Street

(Mrs. R. Hewes).

Yearly, Mrs. Hyde £1, Mr. J. Record 10/-, Mr. MacLean 10/-, Miss Bell 10/-, Mr. E. W. Clarke 10/-, Mrs. Barratt 10/-, Mrs. R. Hewes 10/-, Mr. Claud Johnson 10/-, Mrs. Auger 7/6, Mrs. C. H. Holmes 5/-, Mrs. Oakley 5/-, A Friend 5/-, Mrs. Baker 5/-, Miss Smith 5/-, Mrs. Skinner 5/-,	
---	--

Mrs. Cross 5/-, Mrs. Claxton 5/-, Mrs. Flint 5/-, Miss Southgate 5/-, Mr. L. Hewes 5/-, Amounts under 5/-, £1 5s. 11d....	8 18 5
---	-----	-----	-----	-----	--------

Sherrard Street, Sage Cross Street, and King Street

(Mrs. G. Hallett),

Yearly, Messrs. R. Barker & Son £1 1s., Mrs. Mallard £1 1s., Mr. Wilford £1, Miss Allen 13/-, Mrs. Garner 10/-, Mr. Humphreys 10/-, Mrs. Jackson 10/-, Mrs. Russell 10/-, Mr. F. Manchester 10/-, Mr. Veasey 10/-, Mr. Brotherhood 10/-, Mrs. P. Hallett 5/-, Mrs. G. Hallett 5/-, Mrs. Hollingshead 5/-, Amounts under 5/-, £1	9 0 0
---	-----	-----	-----	-----	-------

Rutland Street and Goodriche Street (Mrs. Wm. Marriott).

July Mr. Thos. Flewitt £1, The Misses E. and M. Flewitt £1, Mrs. Sutton, sen., 10/-, Rev. Father Chapman 5/-, Amounts under 5/-, 2/6	2 17 6
--	-----	-----	-----	-----	--------

King's Road and Algernon Road Mrs. Wm. Marriott).

July Yearly, Mrs. T. H. James 10/-, Mrs. G. Tyler (half-yearly) 10/-, Mrs. Winters 5/-, Amounts under 5/-, 10/-	1 15 6
Dec. Yearly, Mr. W. S. Hugill 10/-, Mr. W. E. Pick 10/-, Mr. E. Sutton (half-yearly) 7/6, Mrs. Winters 5/-, Amounts under 5/-, 8/6	2 1 0
					<hr/> 3 16 6

Bentley Street, Timber Hill, Sidney Street, Prospect Place, and Beck Mill (Mrs. J. T. Holmes).

Yearly, Mrs. J. T. Holmes 10/.. Mrs. Cox 10/-, Miss Carter 5/-, Mrs. Breward 5/-, Amounts under 5/-, £1 13s.	3 3 0
--	-----	-----	-----	-----	-------

Limes Avenue, Salisbury Avenue, and Doctor's Lane (Miss H. Brown).

Monthly Contributions under 5/-, £3 12s., Mrs. Page 10/-	4 2 0
--	-----	-----	-----	-----	-------

Bayswater Road and Stafford Avenue Mrs. Clamp.

Apr. Half-yearly, Mrs. Morrison 5/-, yearly, Mrs. Smith 5/-, Mrs. H. Sutton 5/-, Miss Breward 5/-, Quarterly amounts under 5/-, £1 5s. 6d.	2 5 6
July Mrs. Corbridge, sen. (half-yearly) 5/-, Mrs. Clamp 5/-, Amounts under 5/-, £1 5s. 6d.	1 15 6
Oct. Mrs. White 5/-, Mrs. Barratt 5/-, Mrs. Morrison 5/-, Amounts under 5/-, 19/-	1 14 0
Dec. Mrs. Corbridge, sen. (half-yearly) 5/-, Mrs. Carline 5/-, Amounts under 5/-, £1 2s. 3d.	1 12 3
					<hr/> 7 7 3

Thorpe Road (East Side) (Mrs. R. Hallett).

Yearly, Mr. E. Newham £1 1s., Miss Miller 5/-, Mrs. E. Clarke 5/-, Mrs. Hallett 5/-, Amounts under 5/-, 1/- ... 1 17 0

Thorpe Road (West Side) to Belvoir Street

(Miss L. Berrill.

Feb. Mrs. A. E. Orton (yearly) 10/-, Amounts under 5/-, 4/- ... 14 0
 July Mrs. H. Chapman 6/-, Amounts under 5/-, 3/- ... 9 0
 Dec. Yearly, Mr. Palmer 10/-, Mrs. J. Sarson 10/-, Mrs. Chapman (5 months) 5/-, Amounts under 5/-, 9/6 ... 1 14 6
 2 17 6

Saxby Road, Bishop Street, George Street, and Gas House Lane (Mrs. J. N. Wilford).

Yearly, Mr. and Mrs. A. Righton £2 2s., Mr. J. A. Bruce £2 2s., Mr. J. D. Pitt 10/-, A.R.J. 5/-, Amounts under 5/-, 14/6 ... 5 13 6

Market Place (North) and South Parade

(Mrs. Walkem).

Yearly, Messrs. Freeman, Hardy & Willis, Ltd., £1 1s., Messrs. Sketchley Dye Co., £1 1s., Messrs. Pearks Dairies, Ltd. 10/- 2 12 0

Ankle Hill, Dalby Road, and Leicester Road

(Mrs. Wm. Manchester).

Yearly, Mr. Wm. Manchester £1 1s., Mr. J. Fletcher £1 1s., Mr. S. B. Weaver £1 1s., Miss Sikes £1 1s., Miss Crosher £1, Mrs. E. Bailey £1, Miss Grant £1, Miss M. Smith £1, Mr. W. E. Warner £1, Mr. A. E. Brownlow 10/6, Mrs. Batty 10/-, Mrs. Walkden 10/-, Mrs. Holmes 5/-, Mrs. Jarvis 5/-, Mrs. Haldenby 5/-, Mrs. Penny 5/-, Mrs. Cox 5/-, Amounts under 5/-, £1 3s. 9d. ... 13 3 3

High Street and Wilton Terrace (Miss Garner).

Exors. of Mr. A. V. Pryor £5, yearly, Mr. M. Jackson £4 4s., Mr. J. Attenburrow £2 2s., Mr. Whitehouse 10/6, Miss Howlett 10/-, Employees of Messrs. Latham, New and Smyth 5/- ... 12 11 6

From Lady Representatives in Rural Parishes

(Being amounts collected or raised by Entertainments,
Fetes, Whist Drives, &c).

Asfordby Village (Miss W. Cowman).

Yearly—Messrs. T. Cowman & Sons, Ltd. £5, Mr. T. Sarson,
J.P. £2 2s., Rev. W. R. Finch £2 2s., Mr. F. G. Smith £1 1s.,
Mr. A. Bailey £1, Mrs. T. W. Toon £1, the Misses
Beasley £1, Mr. G. W. Bailey 10/6 ... 13 15 6

Asfordby Hill and Valley (Mrs. E. Scott).

Yearly—Mrs. F. Corah 10/6, Mrs. E. Scott 10/6, Mrs. Daykin
10/6, Mrs. Hocley 10/6, "A Friend" 10/6 ... 2 11 6
Proceeds of Social at Asfordby Hill on New Year's Eve,
organised by Asfordby Hill Entertainments Committee 40 0 0

£42 11 6

Ashby Folville and Barsby (Mrs. Smith-Carington).

Fete at Ashby Folville Manor on Whit Monday ... 45 0 0

Brooksby, Hoby and Rotherby (Mrs. E. Brett Bailey).

Rotherby Sports Committee £6. Yearly—Earl Beatty £10,
Miss Hanbury 10/6, Miss James 10/6, Miss Alice Cole (a
Grateful Patient) 10/6 ... 17 10 6

Buckminster and Sewstern (Miss Astley Cooper)

Yearly—The Earl of Dysart £2, Lt.-Col. Foljambe £1, Mr.
and Mrs. Bradley 5/6, Mr. and Mrs. S. Knight 5/6, Mr. and
Mrs. John Hawley 5/6, Miss Cooper 5/6, amounts under
5/6, £1 1s. ... 5 1 0

Burton Lazars (Mrs. R. H. Spreckley)

Feb. Yearly—Capt. Higson £2, Mr. Peachey £1 1s., Mr. R.
Spreckley £1, Mrs. Shelbourn 5/6, Quarterly amounts
under 5/6, 19/6 ... 5 5 6
May. Half-yearly—Mr. Holmes 10/6, Mrs. Barnes 5/6, Mrs.
Tom Pepper 5/6, Mr. Seal 5/6, half-yearly and quarterly
amounts under 5/6, £1 6s. 6d. ... 2 11 6
Aug. Quarterly amounts under 5/6 ... 17 0
Oct. Half-yearly—Mr. Holmes 10/6, Mrs. Barnes 5/6, Mrs.
Tom Pepper 5/6, Mr. Seal 5/6, half-yearly and quarterly
amounts under 5/6, £1 5s. 6d. ... 2 10 6

£11 4 6

Clawson (Mrs. Atkinson)

Yearly—Mr. E. Wilford £1, Dr. Atkinson £1, Mr. M. King 10/-, Mrs. Heymann 10/-, Mr. F. Doubleday 5/-, amounts under 5/-, 15/-	4 0 0
Collected by Mrs. Jackson: Mr. W. A. Brown 10/-, Mr. Stockdale 10/-, Mr. Randolph Smith 5/-, amounts under 5/-, 19/6	12 4 6
					<hr/> £6 4 6

Cold Overton and Knossington (Mrs. Chamberlain).

August	6 6
Dec. Yearly—Mrs. Straker 10/-, Rev. G. Wilkinson 5/-, Mr. T. Thurman 5/-, Mrs. and Miss Gale 5/-, Mr. and Mrs. E. R. Gale 5/-, Mrs. E. Chamberlain 5/-	1 15 0
					<hr/> £2 1 6

Dalby Magna (Mrs. W. Barnes).

Yearly—Mrs. Wm. Barnes £3, Miss Goodman £1, Mr. W. Parker £1, Mrs. Joel Sharpe, senr., £1 1s., Mrs. G. Johnson £1, Mrs. Ruth Pears 10/-, Mr. Warren Brewitt 10/-, Mr. T. Johnson 10/-, Mrs. A. Sharpe 10/-, Mrs. H. Warner 10/-, Mrs. W. Richardson 10/-, Mr. Featherstone 10/-, Mrs. Hibbert, junr., 10/-, Mrs. C. Brown 5/-, Mrs. J. Sharpe, junr., 5/-, Mr. Walster 5/-, Mrs. C. Worsdall 5/-, Mrs. Slatter 5/-, Mrs. J. Fisher 5/-, Miss Sharpe 5/-, Mrs. Goodland 5/-, Mrs. Ezra Parker 5/-, Mrs. P. Johnson 5/-, Mr. Ealing Johnson 5/-, Messrs. F. & J. Large 5/-, amounts under 5/-, £5 19s.	20 0 0
--	-----	-----	-----	-----	--------

Dalby Parva (Mrs. Burns Hartopp).

Proceeds of Dance at Little Dalby Hall	10 0 0
--	-----	-----	-----	--------

Dalby-Super-Wolds (Mrs. C. J. Phillips).

Jan. Part proceeds Fancy Dress Dance	4 0 0
Feb. Yearly—Mr. C. J. Phillips £10, Mrs. Phillips £10. Quarterly—Mrs. W. H. Grice 5/-, Mrs. Jos. Grice 5/-, Mrs. Hollingshead 5/-, Mrs. G. Jalland 5/-, amounts under 5/-, 2/6	21 2 6
Apl. Yearly—Miss Faulkner £1 4s., Mr. and Mrs. W. Johnson 10/-, per Mrs. Barker £1 7s.	3 1 0
May Yearly—Mr. Read £1 1s., Mrs. R. Howard, junr., 10/-, Mrs. Spiers 10/- Half-yearly—Mr. C. Chamberlain 10/-, Mr. W. H. Grice 5/-, Mr. J. Grice 5/-, Mrs. G. Jalland 5/-, Mr. B. Hollingshead 5/-	3 11 0
Aug. Rev. C. and Mrs. Wilson £1, Mrs. Barker 10/6, Mrs. and Miss Tizard 6/-, amounts under 5/-, 9/-	2 5 6
Oct. Mr. W. H. Grice 5/-, Mrs. Jos. Grice 5/-, Mrs. Hollingshead 5/-, amounts under 5/-, 2/6	17 6
			<hr/> £34 17 6

Eastwell (Mrs. Graham).

Yearly—Mrs. Flack 5/-, Mrs. Graham 5/-, amounts under 5/-,
£1 13s. ... 2 3 0

Edmondthorpe (Miss Booth).

Yearly—The Hon. Mrs. Wyndham £1, Rev. L. N. Knox £1,
Mr. Allwood £1, Mr. Marriott £1, Mr. Holling £1, Miss
Booth £1, Mrs. Clayton 5/-, Mrs. Hatfield 5/-, Mrs.
Wormall 5/-, Staff at Edmondthorpe Hall 5/-, amounts
under 5/-, £1 14s. ... 8 14 0

Eye-Kettleby (Mrs. T. Leadenham).

Yearly—Mr. and Mrs. Leadenham £1, Mr. and Mrs. Johnson
£1, Mr. and Mrs. Whait £1, Mrs. Paling 5/-, Mr. and Mrs.
Ecob 5/-, Mrs. Holmes 5/-, amounts under 5/-, 16/- ... 4 11 0

Freeby (Mrs. Barnes).

Mrs. Yerburch (annual) £1 1s., proceeds of Whist Drive
£4 16s. ... 5 17 0

Frisby (Miss Whitaker and Miss A. Pearson).

Yearly—Mr. F. Rodwell 10/-, Mrs. F. Walker 10/-, Mr. and
Mrs. Pick 10/-, Mrs. H. S. Black 10/-, Mr. and Mrs. C.
Rodwell 10/-, Mrs. Forsell 10/-, Mr. Mills 10/-, Miss
Whitaker 10/-, Mr. Bust 5/-, Mr. and Mrs. J. Pym 5/-,
Mr. and Mrs. E. Frisby 5/-, Mr. and Mrs. Scott 5/-, Mr.
H. and M. Pearson 5/-, Rev. Pallister 5/-, Miss A. Pearson
5/-, amounts under 5/-, £2 14s. 9d. ... 8 9 9

Garthorpe (Miss Abbott).

Proceeds of Whist Drive ... 7 10 0

Harby (Mrs. H. Furmidge).

Proceeds of Dance ... 4 10 0

Holwell (Miss Palmer).

Yearly—Mr. E. G. Clement 10/-, Mrs. Lowe 10/-, Mr. and
Miss Palmer 10/-, Mr. and Mrs. Stokes 10/-, Mr. John
Tyler 10/-, Miss Clement 5/-, Miss Freckingham 5/-, Mrs.
Parker 5/-, amounts under 5/-, 15/- ... 4 0 0

Kirby Bellars (Miss Wild).

Apl. Miss Wild 10/- (in lieu of wreath) ... 10 0

Dec. Yearly—Miss Wild £1, Miss Whittle 10/- ... 1 10 0

Dec. Yearly—Col. Muir £5, Mr. and Mrs. A. H. Crane £1,
Miss Hack 10/-, Mr. Slatter 10/-, Miss Thompson 5/- ... 7 5 0

£9 5 0

Stonesby (Mrs. G. L. Barker).

Yearly—Mr. J. W. Bullock £1, Rev. B. H. Smith 10/-, Misses Saywell 5/-, Miss Simons 5/-, Mr. Staniland 5/-, Misses Brewster 5/-, Mrs. G. L. Barker 5/-, Mr. Stubbs 5/-, amounts under 5/-, £1 3s. 6d. ... 4 3 6

Saxby (Mrs. W. Wright).

Yearly—Mr. and Mrs. Young 10/-, Mr. and Mrs. Huckle 10/-, Mr. Wm. Rose 10/-, Mr. H. Holmes 5/-, Mr. Reg. Holmes 5/-, Mrs. Roe 5/-, Mr. and Mrs. Robinson 5/-, Mr. and Mrs. Keymer 5/-, Mr. W. Wright 5/-, amounts under 5/-, £1 2s. 4 2 0

Somerby (Mrs. Edward Hornbuckle).

Yearly—Mrs. C. E. Hay £5, Mrs. Monro £2, Mr. and Miss Hames £1, Mrs. Jenkins £1, Mr. and Miss Lomax £1, Mrs. Ashby £1, Mrs. R. J. Mould £1 1s., Mr. and Mrs. S. Hay £1 1s., Rev. Britten 10/-, Mr. and Mrs. F. Fryer 10/-, Mrs. Billson 5/-, Mrs. Fryer 5/-, Mrs. Evans 5/-, Mr. and Mrs. Hyde 5/-, Mr. and Mrs. Watts 5/-, Mrs. W. Smith 5/-, Mr. and Mrs. P. Freckingham 5/-, Mr. and Mrs. Hornbuckle 5/-, Mr. and Mrs. J. Smith 5/-, Mr. and Mrs. H. Black 5/-, Mrs. Miller 5/-, Mr. and Mrs. Sharpe 5/-, amounts under 5/-, £1 10s. ... 18 12 0

Stathern (Mrs. J. L. Norden and Mrs. W. S. Swinger).

Part proceeds of Entertainment ... 3 4 0

Thorpe Arnold (Mrs. J. A. Scorrer).

Yearly—Rev. Pryce Jones £1 1s., Canon Jones £1 1s., Mr. F. W. Shouler 10/-, Mr. J. Scorrer 10/-, Mr. S. Clayton 5/-, Mr. Wm. Bowley 5/-, Mrs. J. Woodcock 5/-, amounts under 5/-, 3/6, proceeds of Whist Drive £6 1s. 6d. ... 10 7 0

Wartnaby (Mrs. Hicks).

Yearly—Mrs. Elgar Hicks 10/-, Mrs. Musson 10/-, Mrs. Marriott 6/-, Mr. S. Marriott 6/-, Mrs. Munns 6/- ... 1 18 0

Welby (Miss Hanbury).

Yearly—Mrs. Whittaker £1 1s., Mr. H. T. Hanbury 10/-, Mr. Houghton 10/-, Mrs. Hampson 10/-, Mrs. Jaggard 10/-, Mr. Ellis 5/-, amounts under 5/-, 13/- ... 3 19 0

Wymondham (Mrs. C. S. Harvey).

Yearly—Mr. Joseph Watchorn £2 2s., Mrs. A. Watchorn £1, Mrs. Harvey 10/6, Mr. and Mrs. Bozzett 10/6, Mr. Fowler, senr., 10/6, Mrs. Grenfell 10/-, Mr. and Mrs. H. Morley 5/-, Mr. and Mrs. A. Morley 5/-, Mr. and Mrs. Dyke 5/-, Mr. and Mrs. Thacker 5/-, Mr. and Mrs. Golling 5/-, Miss Tonks 5/-, Mrs. Fred Wright 5/-, Canon F. and Mrs. Williams 5/-, amounts under 5/-, £3 6s. ... 10 9 6

GARDEN PARTY

To provide cost of furnishing new Recreation Room for Hospital Staff
(Fixed for Aug. 18th, then postponed to Aug. 20th, and then adjourned
to Messrs. Rust & Co.'s Canteen).

RECEIPTS.			
	£	s.	d.
Donations ...	20	3	4
Tickets sold	£	s.	d.
beforehand	42	1	6
Taken at Door	15	17	9
	57	19	3
Refreshment Department	22	9	6
General Stall	11	9	4½
Mrs. Dewey's Stall	4	15	9
Darts	5	6	11
Ringing Bottle	2	1	7½
Skittles	2	4	9
Coin in Bath	1	8	1
Fly in Larder	1	12	6
Lemonade	1	7	3
Toffee Stall	5	0	0
Ice Cream	5	1	2
Collecting Boxes	1	12	2½
Spinning Wheel	11	6	½
Proceeds of a Doll	7	6	
Weighing Machine	3	11	0
	£147	1	9

PAYMENTS.			
	£	s.	d.
Hire of Marquee	4	0	0
G. E. Roberts, printing	4	6	
J. Towne & Co., printing and advertising	1	17	6
J. W. Warner & Son, printing	2	15	0
Melton "Times," printing and advertising	9	18	0
Billposting Co.	1	4	6
W. J. Jackson, prizes for Sideshows	16	3	
W. H. Russell, prizes for Sideshows	19	6	
A. Garner, Sideshow exps.	12	4	
Oakham Scouts' Assoc.	2	6	
Advertising Streamers	10	0	
E. Newham, carting, &c.	3	0	0
Carting and Haulage	2	10	0
Hire of Chairs	7	6	
Labour	3	9	0
Postages, etc.	1	5	8
Cheque Book	2	0	
Balance, profit	113	7	6
	£147	1	9

E. BARTRAM

FRED. A. BROWN,

} Hon. Secs.

Your attention is called to the accompanying circular—giving particulars of a new Scheme of Insurance, for both Motorists and Pedestrians, to provide the cost of Hospital treatment and a fee to their Medical Officers in the case of a Motor accident necessitating Hospital treatment.

Policies can be obtained from the Hospital Secretary.

Melton Mowbray Saturday Hospital Society.

Sixth Annual Report, December 31st, 1927.

RECEIPTS.				RECEIPTS.			
<i>From the Employees of—</i>				<i>From the Employees of—</i>			
	£	s.	d.		£	s.	d.
Messrs. T. W. Rust & Co. ...	249	0	11	Teachers (per Mr. G. W. Goodacre) ...	5	8	4
" Remount Depot ...	78	0	0	Messrs. M. M. Mann ...	5	6	0
" Midland Woodwork- ing Co. ...	48	11	5	" Towne & Co. ...	5	6	0
" Smith, Faire & Co., Ltd. ...	43	1	7½	" Pearks Dairy Co. Ltd. ...	4	17	6
" Urban District Council ...	25	17	0	" J. H. Harris & Co. ...	4	7	5
" T. Denman ...	25	13	9	" Vogue Manufacturing Co. ...	4	5	2
" Tebbutt & Co. ...	22	7	6	Mrs. Steans ...	4	2	6
" E. Clarke & Co. ...	21	5	9	Mrs. Goodchild and Friends ...	3	5	0
" Co-operative Society, Ltd. ...	21	0	0	Messrs. Bailey & Sons ...	2	11	0
" E. Newham ...	19	3	10	Mr. G. W. Selby and Friends ...	2	4	9
" R. T. Frisby & Co. ...	18	9	11	Messrs. Dixon & Berry ...	1	18	10
" G.P.O. ...	16	9	9	" J. A. Bruce ...	1	11	3
" J. W. Warner & Son ...	13	9	11	" Farmers' Association, Ltd. ...	1	11	0
" Melton & District Laundry ...	13	8	8	" Ellis & Everard ...	1	6	0
" Gas Co. Ltd. ...	10	15	5	" J. R. Blackwell ...	1	6	0
" R. Fendell, Exors. ...	10	5	6	The Treasurer ...	1	1	0
" Garner & Son ...	10	1	6	Mr. L. Hewes ...	15	0	0
" J. Barnes & Co. ...	8	11	0	" Flewitt ...	10	0	0
" Sharman & Ladbury, Ltd. ...	8	1	11	" Hinman ...	10	0	0
" Rowell & Son ...	7	9	6	Mr. and Mrs. North ...	8	8	0
" Snowflake Laundry ...	7	5	0	Mrs. Byra ...	3	3	0
" Electric Light Co. Ltd. ...	7	4	6	Free Library Box ...	2	1	0
" L. Gill ...	6	7	6	Bank Interest ...	15	6	0
" Evans & Co. ...	5	18	10	Balance December 31st, 1926 ...	6	19	4½
" W. E. Warner ...	5	16	5				
" Town Estate ...	5	10	6				
					£769	19	3

DISBURSEMENTS.

	£	s.	d.	£	s.	d.
Messrs. J. W. Warner & Son	3	6	0	
"Melton Mowbray Times" Co., Ltd.	2	12	6	
Secretary's Honorarium, 1927	7	10	0	
Postages 4/6, Cheque Book 4/-	8	6		
Doctors' Fees—Tonsils and Adenoids	...			13	17	0
Leicester and County Saturday Hospital Society				33	12	0
Leicester Royal Infirmary		100	0	0
Melton and District War Memorial Hospital		240	0	0
Balance in hand		375	0	0
				7	10	3
				£769	19	3

L. HEWES, Secretary,
1, Norman St., Melton Mowbray.

R. W. BROWNLOW, Treasurer,
G. W. GOODACRE, Auditor.

Examined and found correct, January 21st, 1928.

Hospital Charges for Paying Patients.

Large Private Ward £8 8s. per week, or £1 5s. per day for periods less than a week.

Small Private Ward £5 5s. per week, or 15s. per day.

Semi-Private Wards (3 beds in each Ward) £3 13s. 6d. per week, or 10/6 per day.

Charge for use of Operating Theatre:—

Major Cases £1 1s.; Minor Cases 10/6.

NOTE.—The above Fees include accommodation, nursing by Hospital Staff, and maintenance. In exceptional cases requiring individual attention an extra charge will be made for a special nurse, if certified as necessary by the medical man in attendance. Special Dressings are charged extra.

The fees mentioned above **do not include** Surgeon's and Doctor's Fees, which are a matter for arrangement between doctor and patient and should be paid direct.

The Hospital Charges should be paid to the Matron on Friday evening in each week or on the day of discharge if same is not a Friday.

An account of the fees due will be handed to the patient by the Matron on Friday morning, or on the morning of the day of discharge.

Forms of application for admission to the Private and Semi-Private Wards can be obtained from the Hospital Secretary or the Matron.

The **Private Wards Committee** meets at Bank Chambers each Saturday morning to receive the list of Patients admitted into the Private and Semi-Private Wards during the previous seven days, and this Committee deals with any question that may arise as to whether a patient is to be admitted into the free or paying part of the Institution.

VISITING DAYS.

FREE WARDS:

**SUNDAYS, TUESDAYS & THURSDAYS,
2 to 4 p.m.**

PRIVATE & SEMI-PRIVATE WARDS:

DAILY, 2 to 4 p.m. and 8 to 9 p.m.

Children under 14 years are not admitted as Visitors.

RECOMMENDATIONS.

being sometimes urgently needed, and Patients being at a loss to know where to obtain them, Subscribers are invited, in case they have any they are not likely to want, to SIGN THE SAME, and return them to a Lady Representative or the Hospital Secretary.

GIFTS.

OF MAGAZINES, OLD LINEN, VEGETABLES, FRUIT, FLOWERS, POULTRY, EGGS, Etc., are always welcomed. These will be acknowledged by the Matron if the name and address of the donor accompanies the gift.

CLAUSE to be inserted in the WILL of a person bequeathing a Legacy to the Hospital Funds.

I bequeath to the Melton Mowbray and District War Memorial Hospital the sum of £ free of duty

and to be applicable for the ^{Maintenance}
Endowment Fund of such Hospital,
Extension

and I declare that the receipt of the Treasurer for the time being of such Hospital shall be a sufficient discharge to my Trustees for the said Legacy.

COLLECTION OF TINFOIL, Etc.

On behalf of the Hospital Funds.

For the information of collectors, the following is a list of what is required: Foil from cigarettes and chocolates, tobacco wrappings, old toy soldiers, lead; tooth paste, toilet cream, and paint tubes of all kinds; lead capsules from wine, spirit and sauce bottles (not metal crowns), lead piping, type, disc or buttons, lead from tea chests and broken pieces of lead.

Tinfoil (silver paper) should be kept separate. Aluminium foil should be excluded, because this, if mixed with tinfoil, renders the tinfoil almost valueless when melted down. It can be easily distinguished from tinfoil, being lighter in weight, more rigid, and tears or crumples with a rending or crackling sound.

The tinfoil, &c., should be delivered at the Hospital and handed to the Porter

WM. GREAVES, Welby Lane }
J. H. JORDAN, Burton Hill } Sub-Committee.



