

Annual report : 1938 / Greengate Hospital and Open-Air School.

Contributors

Greengate Hospital and Open-Air School (Salford, England)

Publication/Creation

[Place of publication not identified] : [publisher not identified] 1938

Persistent URL

<https://wellcomecollection.org/works/dyyf7zat>

License and attribution

This work has been identified as being free of known restrictions under copyright law, including all related and neighbouring rights and is being made available under the Creative Commons, Public Domain Mark.

You can copy, modify, distribute and perform the work, even for commercial purposes, without asking permission.



Wellcome Collection
183 Euston Road
London NW1 2BE UK
T +44 (0)20 7611 8722
E library@wellcomecollection.org
<https://wellcomecollection.org>

Library.

Salford.
Lancs.

GREENGATE
HOSPITAL -
AND
OPEN-AIR - -
SCHOOL - -



REPORT
- 1938 -

WELLS
LIBRARY
600 Map
WX28
BE5
S16G81
1938



22501597983

GREENGATE HOSPITAL
AND
OPEN-AIR SCHOOL



REPORT
JUNE, 1938.

To be presented at the ANNUAL MEETING to be
held on Tuesday, October 4th, 1938, at 3 p.m., at the
Hospital, 123, Greengate, Salford.

LIST OF OFFICERS - 1937-38.

President :

The Mayor of Salford.

Vice-Presidents :

Alfred Brown, M.D.	R. H. Prestwich.
T. H. Davies-Colley.	L. Sumner, J.P.
Loris E. Mather.	C. J. Turner.
A. A. Mumford, M.D.	

*Trustees of Greengate Dispensary and Medical Mission,
Salford Day Nursery and Duncan Matheson Endowment.*

Alfred Brown, M.D.	Leonard Sumner, J.P.
David Robertson Calvert.	Frank Thompson, J.P.
Loris E. Mather.	Christopher J. Turner.

Hon. Consulting Physicians :

Alfred Brown, M.A., M.D.
Alfred A. Mumford, M.D., B.Sc.
G. V. Ashcroft, M.D., D.P.H., M.R.C.P., London.
Sylvia K. Guthrie, M.D., M.R.C.P.

Hon. Consulting Surgeon : R. Ollerenshaw, F.R.C.S.

General Committee :

Mrs. Sydney Frankenburg, M.A., S.C.M., J.P., (Chairman).	
P. L. D. Frankenburg.	R. Martin.
S. P. L. Groves.	Mrs. Parkinson.
Mrs. S. H. Hampson.	Mrs. J. Sutcliffe.
Capt. S. H. Hampson, J.P., M.C.	Mrs. F. Thompson.
J. A. Hartley.	Mrs. Wood.
T. W. Richardson, J.P. (Salford Education Committee).	
Miss M. Sproul, M.B., Ch.B., D.P.H. (Salford Health Committee)	

Hon. Medical Officers and Hon. Treasurer are
ex-officio Members of the Committee.

Hon. Treasurer :

Frank Thompson, J.P.

Hon. Solicitor :

H. C. Irvine, M.A.

Hon. Auditors :

Stockwell, Williamson & Co.

House Committee :

Mrs. Wood (Chairman).

Mrs. S. H. Hampson.	Mrs. J. Sutcliffe.
Dr. Mabel E. May.	Mrs. C. T. Thompson.
Mrs. Parkinson.	Mrs. F. Thompson.
Mrs. W. A. Pilkington.	Mrs. Weaver.

Hon. Member : Miss U. C. Frankenburg.

School Committee :

R. Martin (Chairman).

Mrs. S. H. Bloom.	J. A. Hartley.
Mrs. S. Frankenburg, M.A., S.C.M., J.P.	Dr. Mabel E. May.
Capt. S. H. Hampson, J.P., M.C.	Mrs. F. Thompson.
Mrs. J. A. Hartley.	F. Thompson, J.P.

Secretary :

Miss D. Cross, A.S.A.A., 123, Greengate, Salford 3, Lancs.

Bankers :

Williams Deacon's Bank Ltd., St. Ann Street, Manchester.

Hon. Medical Officers :

Mabel E. May, M.B., Ch.B.
William Wright, M.B., Ch.B., D.P.H.
Lillie M. Ashcroft, M.B., Ch.B.

Matron : Miss G. E. Gentles, R.S.C.N.

Head Teacher : Miss A. Bottom.

Dispenser : Mrs. B. Pickup.

Masseuse : Miss M. M. Mitchell, C.S.M.M.G.

The Committee wish to draw attention to the fact that the Hospital and School is open to visitors on Wednesday afternoons (except, of course, school holiday periods) from 2 to 4 o'clock, in order to give those interested in the work an opportunity of seeing it.

Greengate Hospital and Open-Air School.

REPORT.

EIGHTEEN MONTHS ENDING JUNE 30th, 1938.

The Greengate Hospital and Open-Air School is established in one of the poorer districts of the City of Salford. The Hospital, which is in a narrow street (Garden Lane), comprises an Out-Patient Department for adults and children, and an In-Patient Department with forty beds for children suffering from rickets. A few cases of malnutrition and general debility which are likely to benefit from open-air treatment are also received. The School, which adjoins the Hospital, consists of a shed with the open side facing south, and a large playground, part of which is asphalted and part used for children's gardens. The ages of the children range from about two to nine years. They attend the Open-Air School daily, and in order that they shall not lose touch with their family, are sent home each week-end. This arrangement also has the great advantage of demonstrating the benefits of open-air life and good hygiene to the neighbourhood. One of the principal aims of the Hospital from its foundation has been to set an example of healthy life and to show the value of the open air, thus assisting the Public Health Service of the City of Salford.

During the period under review the In-Patient Department has worked to its fullest capacity. Twenty-six new patients have been admitted from the waiting list in place of twenty-six discharged. The children live in the open air, have a generous diet, and are given medical treatment, and, in suitable cases, massage. Their progress in weight, height, and development is carefully watched and charted, and compared with the normal. It is found that not only do bony deformities and the stigmata of rickets disappear, but, before leaving, the children approximate to and sometimes even surpass the normal weight and height for their age.

The work of the School has continued summer and winter under strict open-air conditions, which are both health-giving and invigorating. The happiness, confidence, and initiative of the children are proof of their ready res-

ponse to treatment. The curriculum, besides aiming at helping them, on leaving, to take their places in normal primary schools with children of their own age, is carefully planned to give them the best possible physical development. General and remedial exercises, rhythmic movement, games, and dancing, while strengthening weak muscles and assisting co-ordination of movement, play a prominent part in the correction of curvatures and postural defects.

The Out-Patient Department has carried on with four Out-Patient sessions a week. Here general medical cases, both adults and children, are treated, and the Department fills a real need in the treatment of the sick poor, catering especially for the non-insured class of patient. There have been 11,758 attendances during the period, and 1,303 new patients. The Massage Department has continued to be open three times a week and 1,474 treatments have been given, including both In-patients and Out-Patients, and much good work has been done.

Early in July the parents of the children attended at the school, so that they could see the children under the ordinary school routine; this also provided an opportunity of contact between the head teacher and the parents. An open day for friends and subscribers of the Hospital was also held in July, when the children gave an entertainment comprising dancing, drills, etc., at the school, and this entertainment was repeated later in the month for the parents, and members of the Blackfriars Fellowship.

Father Christmas personally attended at the Hospital on the date of the Children's Christmas Party; unfortunately owing to measles being prevalent in the district, it was felt advisable not to entertain guests on that day.

On May 12th, 1937, the children had a special party tea to celebrate the Coronation, and flags and decorations were kindly provided by Mr. Sutcliffe. Each child also had a Coronation Souvenir Programme thanks to the Philco and Television Corporation. The Salford Education Committee provided a beaker for each child. The residents of Durham Street and Paradise showed their appreciation of the Hospital by collecting £36 15s. 6d. towards the Hospital Funds.

In May 1938, the children again celebrated a Royal event, on the date of the King's visit to Salford.

A Linen Guild has been inaugurated by the House Committee. It is now in its initial stages, but it is hoped that it will eventually prove of great benefit to the Hospital.

The suggested subscription is 5/- per annum, or any sum from 1/- to 2/6 and 2 articles yearly, and the first officers are Mrs. S. H. Hampson (Chairman), Mrs. C. T. Thompson (Secretary), and Mrs. Parkinson (Treasurer).

At midsummer last year, and again this year, thanks to the generosity of the Committee of Management of the Salford Children's Holiday Camp, the children had a very happy time at Prestatyn. This break at the sea is very much looked forward to by the children, quite apart from the health benefit.

For convenience in the audit, the date of the accounts has been altered from December 31st to June 30th. In making the change-over the present accounts necessarily cover an eighteen months period, and it is therefore not possible to compare them with those of the previous year, as subscriptions and voluntary grants are included as at the time of payment.

The attention of subscribers is drawn to the enclosed form whereby, on promising to subscribe for a period of seven years, the Income Tax payable on the amount of the subscription can be reclaimed for the benefit of the Hospital.

The Committee wish to record their gratitude to:—

The Honorary Auditors and Honorary Solicitor for their help, and the Honorary Medical Staffs and the Hospital and School Staffs for efficient and loyal service.

The Firm and Employees of the Greengate and Irwell Rubber Company, and the Staff of the Education Committee of the Corporation for much practical help.

Also to the many friends who have organised efforts and whose names appear in the various lists of donations and subscriptions; and to all other friends of the Hospital who have contributed to the happiness of the children and staff during the year.

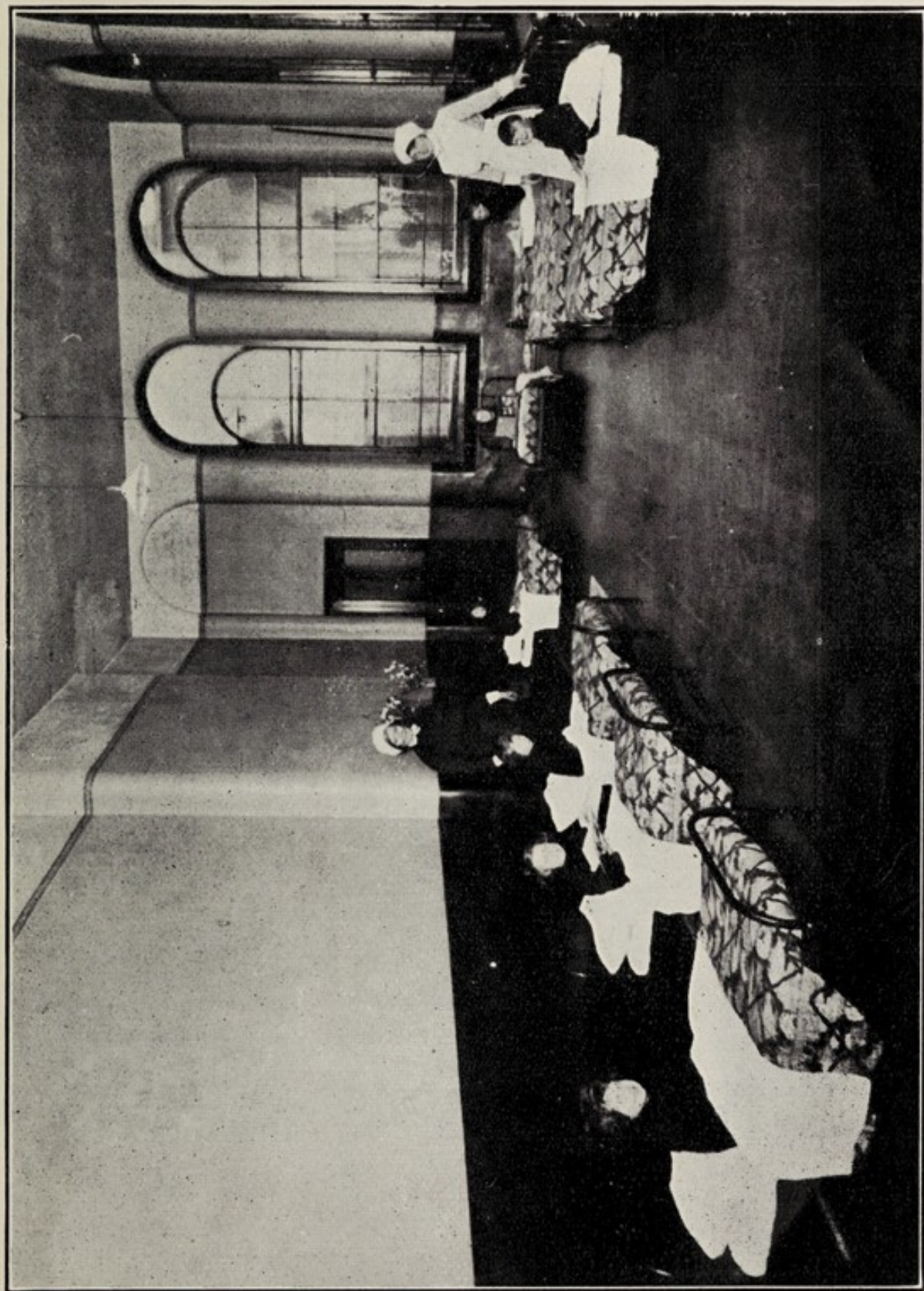

PORTION OF WARD—GREENGATE HOSPITAL AND OPEN-AIR SCHOOL.

By kind permission of the "Manchester Guardian"

1 On Admission June 1932.
Age $3\frac{1}{4}$ years.



2 On Admission Jan 1935.
Age $2\frac{1}{2}$ years.



3 On Admission Feb. 1933.
Age $4\frac{1}{2}$ years.



1 May 1937.



2 Dec 1937.



3 June 1937.

January 1937 to June 1938.

OUT-PATIENTS.

NEW PATIENTS, 1,303.

TOTAL ATTENDANCES, 11,758.

IN-PATIENTS.

In Hospital, January, 1937	40
New Cases	26
Discharged	26
In Hospital, June, 1938	40
Of the 26 cases discharged :—	
Cured	20
Greatly Improved	2
Left Salford ; greatly improved	4

MASSAGE.

Total Attendances 1474

THE GREENGATE HOSPITAL

DR. *Income and Expenditure Account for*

Income

A. ORDINARY—

	£	s.	d.	£	s.	d.
Subscriptions and Donations	338	1	6			
Manchester & Salford Medical Charities Fund (Hospital Sunday Fund and Allied Societies)	38	10	0			
Hospital Saturday Fund	240	0	0			
				616	11	6
INVESTED PROPERTY, ETC.—						
Interest and Dividends	262	10	11			
				262	10	11
PATIENTS' PAYMENTS—						
Contributions from In-Patients	92	2	2			
Contributions from Out-Patients	191	2	11			
				283	5	1
OTHER RECEIPTS—						
Grant from Salford Education Com.	3172	7	3			
Booth Charities	400	0	0			
Dickanson's Charity	42	15	0			
Queen Alexandra Flower Carnival	13	3	11			
Sale of Silver Paper	1	10	0			
Sundries	41	10	0			
				3671	6	2

Carried forward £4833 13 8

AND OPEN-AIR SCHOOL.*the Eighteen Months ended June 30th 1938.**C.R.*

Expenditure		£	s.	d.	£	s.	d.
A. MAINTENANCE—							
1. PROVISIONS—							
Meat		114	10	4			
Fish, Poultry, etc.		38	11	10			
Butter, Bacon, etc.		118	5	1			
Eggs		15	18	9			
Milk		167	6	5			
Bread, Flour, etc.		80	12	5			
Grocery		115	6	9			
Vegetables and Fruit		111	1	4			
					761	12	11
2. SURGERY AND DISPENSARY—							
Drugs, Chemicals, Disinfectants, etc. ...		202	14	7			
Dressings, Bandages, etc.		11	13	2			
Instruments and Appliances		7	14	5			
Sundries		44	8	7			
					266	10	9
3. DOMESTIC—							
Repairs and Renewals of Furniture		50	10	0			
Repairs and Renewals of Bedding and Linen		141	14	4			
Repairs and Renewals of Hardware, Crockery, Brushes, etc.		45	6	7			
Washing (off Premises)		70	1	5			
Cleaning and Chandlery		87	6	11			
Water		55	4	6			
Fuel and Lighting—							
Coal		137	17	11			
Gas		72	0	2			
Electric Current		69	0	10			
Oil, Wood, etc.		3	10	0			
Uniforms		9	6	3			
Sundries		19	6	6			
					761	5	5
4. ESTABLISHMENT—							
Insurance		43	16	7			
Repairs and Renewals		111	19	5			
Annual Cleaning and Decorations		100	6	10			
					256	2	10
5. SALARIES, WAGES, ETC.—							
Medical and Nursing		713	17	11			
Dispensing and Massage		223	12	11			
Teachers and Superannuation		590	15	9			
Domestic Servants		443	11	1			
Gardener and General Help; and Plants		50	11	9			
					2022	9	5
6. MISCELLANEOUS—							
Printing and Stationery		30	17	7			
Postages and Telephone		3	4	4			
Advertising		6	1	0			
Health Insurance		63	6	7			
Sundries		5	6	2			
					108	15	8
TOTAL COST OF MAINTENANCE Carried forward					£4176 17 0		

DR.

	£	s.	d.	£	s.	d.
Brought forward	4833	13	8			

£4833 13 8

To Deficit as at January 1st, 1937, brought forward	2002	8	9
By Balance, brought down	10	3	4
„ Deficit as at June 30th, 1938, carried forward	£1992	5	5

CR.

	£	s.	d.	£	s.	d.
Brought forward				4176	17	0
B. ADMINISTRATION—						
1. MANAGEMENT—						
Official Salaries	283	6	8			
Official Printing and Stationery	17	16	0			
Official Postages, Telephone and Telegrams	33	13	8			
Bank Charges	81	0	2			
Advertising	1	7	6			
Sundries		3	8			
Auditor's Honorarium	4	14	6			
TOTAL COST OF ADMINISTRATION				422	2	2
TOTAL COST OF MAINTENANCE AND ADMINIS- TRATION				4598	19	2
C. RENT, RATES AND TAXES—						
1. Rent		15	0			
2. Rates and Taxes	57	5	4			
TOTAL RENT, RATES AND TAXES				58	0	4
TOTAL ORDINARY EXPENDITURE ...				4656	19	6
D. EXTRAORDINARY EXPENDITURE—						
Contributions to other Institutions	2	2	0			
Appeals	3	0	0			
New Furniture, etc.—Fire Escapes	155	6	4			
Extension Equipment	6	2	6			
				166	10	10
				4823	10	4
Balance, carried down to Deficiency Account ...				10	3	4
				£4833	13	8

Examined and found correct,

STOCKWELL, WILLIAMSON & Co.,

Chartered Accountants.

Manchester, September 10th, 1938.

THE GREENGATE HOSPITAL AND OPEN-AIR SCHOOL.

EXTENSION ACCOUNT.

To Balance at Bank, December 31st, 1936	£	s.	d.	By Balance due on Extension Building	£	s.	d.
" Donations as per list	664	1	0	" Balance in hand	99	8	2
" Property Account	64	5	0		801	9	8
" Income Tax Reclaimed	65	8	3				
" Bank Interest	51	18	0				
	55	5	7				
	£900	17	10		£900	17	10

Endowment Fund and Investments - June 30th, 1938.

To Balance	£	s.	d.	By £500 Calico Printers' Association	£	s.	d.
" Donations National Trade Defence Association ...	5258	13	4	" £275 Canadian Northern Ontario Railway	484	6	6
" Legacy, the late Dame Emily Stephens	36	0	0	" £1863/15/- 4% Consolidated Stock (Frankenburg Fund)	256	18	0
" Sale of Property	375	4	10	" £1420 3½% Conversion Loan (Frankenburg Fund) ...	1500	0	0
	165	0	0	" £491/19/- 3½% War Stock (Mrs. F. A. Frankenburg)	1000	0	0
				" £250 3% Funding Stock (Mr. H. Leigh Groves) ...	500	0	0
				" £200 Rochdale Corporation 3% Stock 1956/58 (Trust Account)	247	13	1
				" Cash at Bank, Trust Account	198	0	0
				" Cash at Bank, Endowment Account	94	13	3
					1553	7	4
	£5834	18	2		£5834	18	2

**LIST OF SUBSCRIPTIONS AND DONATIONS,
Eighteen months ending June 30th, 1938.**

	£	s.	d.
"A Friend"	1	1	0
Anonymous	5	0	1
Armitage, Miss, Helsby	1	0	0
Bacon, Mrs. W. C., Wilmslow	5	0	0
Bailey, Mrs., Hale	1	1	0
Bailey, Miss, Macclesfield	10	0	
Barclay, Lady Noton, Mobberley	1	1	0
Baxendale & Co. Ltd., Manchester	1	1	0
Beckwith, W. B., Stockport		3	6
Bradford, Thos., & Co., Salford	1	1	0
Bradshaw, Mrs. L., Manchester		5	0
Broughton Copper Co. Ltd., Manchester	3	3	0
Broughton Daries Social Club, Manchester ...	3	8	0
Brown, Dr., New Barnet	1	1	0
Burton, Mrs. F., Swinton		3	0
Buss, Miss A. T., Manchester	1	0	0
Cash, Mr. & Mrs., Lymm		5	0
Chorlton, Mrs., Manchester	1	1	0
Cohen, Mrs., Manchester	10	0	
Coronation Collection :—			
Residents of Durham Street, Salford	5	1	5
Residents of Paradise, Salford	31	14	1
Costley, T., Manchester	2	2	0
Cottrill, F., Lymm (Xmas Dinner Collection) ...	1	0	0
Coward, Mrs., Devizes	2	2	0
Dinsdale, F. B., Manchester	10	0	
Eccles, R. H., Manchester	2	2	0
Elsley, Mrs., Sidmouth	1	0	0
Farmer Norton & Co., Ltd., Sir James, Salford	10	0	0
Ferguson, Wm., Llandudno	1	1	0
Finburgh, Mrs. Clara, Manchester		5	0
Frankenburg, Miss, Llandudno	5	0	0
Frankenburg, Mrs. Merton, Kersal	11	8	0
Frankenburg, Mrs. Sydney, Macclesfield	13	8	6
Franks, E. S., Manchester	1	1	0
Gaddum, H. E., Bowdon	1	1	0
Grant Grierson & Co., Pendleton	1	1	0
Greene, Miss, Manchester	10	0	
Greengate & Irwell Rubber Co. Ltd., Salford ...	9	0	0
Greengate & Irwell Rubber Co. Ltd., Gircol Social Club	1	1	0
Griffiths Hughes Ltd., E., Salford	5	5	0

Carried forward 133 7 7

	£	s.	d.
<i>Brought forward</i>	133	7	7
Groves, S. P. L., London	5	11	1
Groves & Whitnall Ltd., Salford	1	1	0
Hall, Jas., Southport	10	6	
Hargreaves, F., Manchester	1	1	0
Harrop, Jas., Wilmslow	2	2	0
Henriques, F. Q., Macclesfield	10	0	
Heywood, Miss Mary Monica, Salford	1	1	0
Hindley, R. T., Macclesfield	2	2	0
Hodgson, Councillor A., Hr. Broughton	5	0	
Holmes, W., Seedley	2	2	0
Horsfall, Mrs. E., Manchester	10	0	
Horsfall & Bickham Ltd., Pendleton	3	0	0
Hurst, Miss J. M., Stockport	10	0	
Hussey, Rev. R. L., Salford	10	6	
Hutton, Miss, Collecting Card, Manchester	1	1	0
Johnson, Miss M. E. R., Manchester	10	0	
K. M. A., Manchester	10	0	
Kendal Milne & Co., Staff Council, Manchester	1	0	0
Kenyon, Mrs., Collecting Box, Manchester	2	7	
Langworthy Bros. & Co. Ltd., Salford	5	0	0
Lenthall, Mrs. K. C., Buxton	1	0	0
Lewins, Mrs. A. M., Manchester	5	0	
Lewis, H. B., Wilmslow	10	0	
Lewis's Ltd., Liverpool	2	2	0
Little, G., Ltd., Manchester	1	1	0
Lloyds Packing Warehouses Ltd., Manchester	5	5	0
Macnair, Mrs., Marple	2	2	0
Macwillie, Miss J., Swinton	1	0	0
McCrea, A., Manchester	1	1	0
McDougall, Lady, Cheadle Hulme	1	6	3
M'Laughlin, R., Salford	10	0	
Manchester Rotary Club, Manchester	2	2	0
Manchester & Salford Medical Charities, Hos- pital Garden Party Tickets	8	0	
Manchester & Salford Medical Charities, American Tea	2	0	
Mather, L. E., London, S.W.1.	4	4	0
Mather & Platt Ltd., Manchester	10	0	0
Middlebrough, R., Manchester	1	0	0
Middleton Labour Party Women's Section	5	6	
Middleton & Tonge Co-op. Women's Guild, Boarshaw Branch	5	0	
Miller, Mrs. E. M., Timperley	5	0	
Miller, M., Salford	10	0	

Carried forward 197 11 0

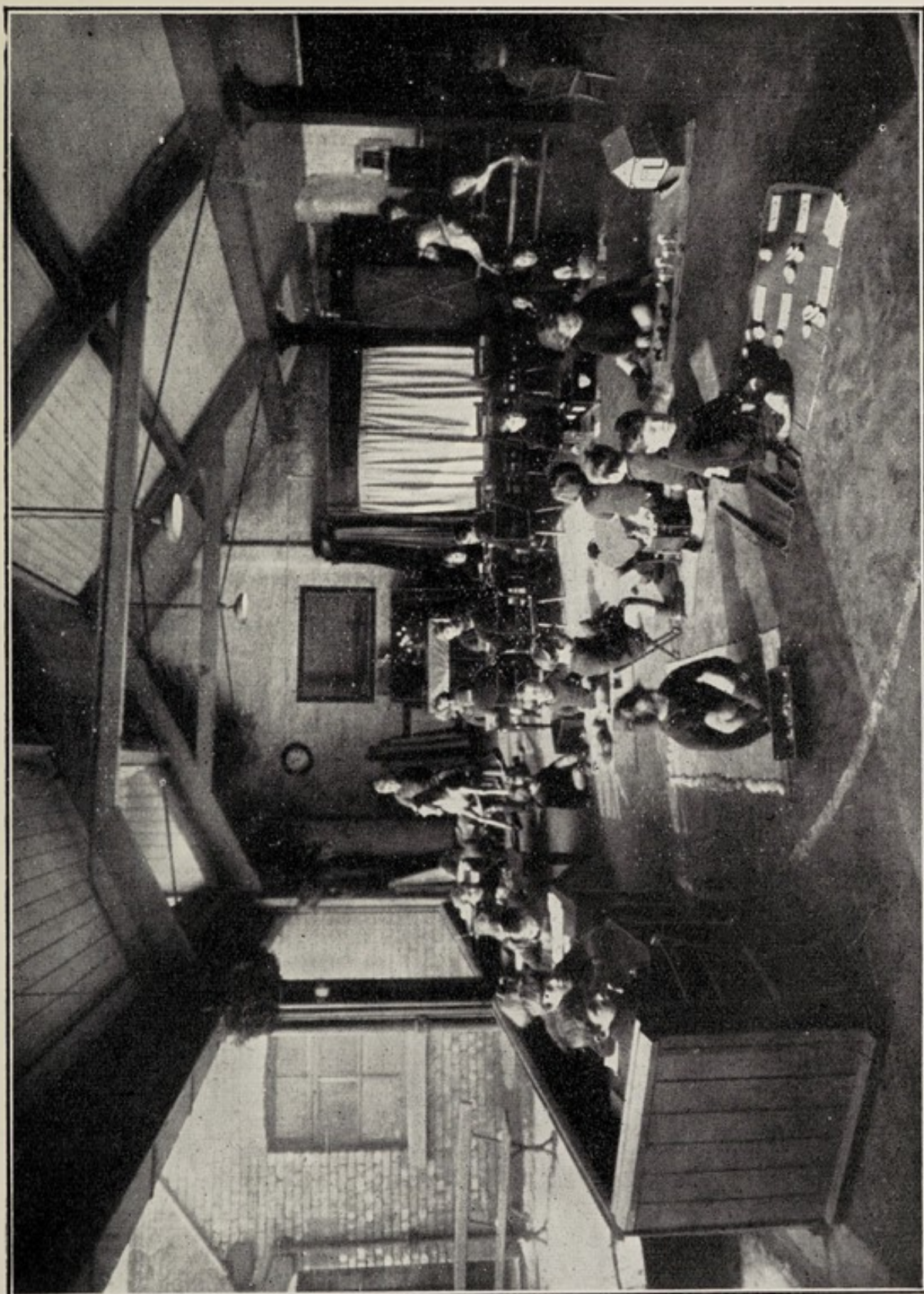

OPEN AIR SCHOOL—GREENGATE HOSPITAL.

By kind permission of the "Manchester Guardian"



	£	s.	d.
<i>Brought forward</i> 197	11	0	0
Mumford, Dr. and Mrs., Old Rowney	1	1	0
Montague, Mrs. C. E., Burford	1	0	0
Moorhouse, H. S., Rhos-on-Sea		5	0
Morley, Miss E. W., Worsley		5	0
Nathan, F. P., O.B.E., J.P., Pendleton	4	0	0
Norbury, Mrs., Hale		5	0
Parkinson, Mrs., Manchester	1	1	0
Parkinson, A. & Co. Ltd., Salford	5	5	0
Pawsey, T., Salford	2	2	0
Pilkington, D. F., Sandiway	12	0	0
Pilkington, Mrs. E. F., Altrincham	2	2	0
Pilkington, L., Alderley Edge	1	1	0
Powell, E. S., Prestatyn	2	0	0
Preston, W. H., Manchester	1	1	0
Quas-Cohen, Mr. & Mrs., Bowdon	1	10	0
Quas-Cohen, Mrs. & Sons, Bowdon	1	0	0
Radcliffe, J., J.P., Manchester	1	1	0
Radford, E. A., Manchester	10	0	0
Ralli Brothers, Salford	1	1	0
Renny, Mrs., Lymm		10	0
Robinson, H. R., Manchester		10	0
Rothwell, J. & T. Ltd., Salford	1	1	0
Royal Society of St. George	30	0	0
Rowe, Miss D., Bournemouth	2	0	0
Salford Football Club Co. (1914) Ltd., per L. B. Todd	3	0	0
Salford Inner Wheel	10	0	0
Salford Rotary Club, Salford	3	3	0
Sherratt & Hughes, Manchester		3	6
Shlosberg, Councillor Dr. J., Salford	1	1	0
Shore, J., Manchester	3	3	0
Silcock, Mrs., Manchester		10	0
Simon, Councillor A. P., Manchester		10	0
Simpson, Mrs., Kersal	1	0	0
Sleath, E. W., Alderley Edge	2	2	0
Smith, J., Worsley	1	1	0
Smith, Miss A., Worsley		5	0
Smith, Miss P., Worsley		5	0
Staveacre, F. W., & Co., Manchester	2	2	0
Sumner, L., Prestwich	4	4	0
Sutcliffe, Mrs. J., Hale	2	2	0
Sutcliffe, J., Hale	5	0	0
Stott, Miss, Oldham		6	6
Taylor, Mrs., Manchester	1	0	0

Carried forward 320 10 0

	£	s.	d.
<i>Brought forward</i>	320	10	0
Taylor, Miss, Manchester		2	6
Thompson, Mrs. C. T., Manchester	1	1	0
Thompson, Mr. & Mrs. F., Knutsford	2	2	0
Thompson, Mrs. N. K., Amersham	2	2	0
Threlfalls Brewery Co. Ltd., Salford	2	2	0
Unsworth, Miss E., Manchester		5	0
Vulcan Boiler & General Insurance Co. Ltd., Manchester	2	2	0
Warley School, Children of, Manchester		10	0
Waterhouse, Mrs., Bakewell	2	0	0
Weaver, Mrs., Hr. Crumpsall	1	1	0
Wiles, Mrs. F., Manchester	1	1	0
Wood, Mrs., Hale Barns	1	1	0
Woolley, Jas, Sons & Co. Ltd., Manchester	2	2	0
	<hr/>	<hr/>	<hr/>
	£338	1	6

EXTENSION FUND.

	£	s.	d.
Holmes, Walter, Seedley	5	5	0
Lovell, Doctor, Knutsford		10	0
Nathan, F. P., Pendleton	20	0	0
Parkinson, P., Manchester (Proceeds of Dance)	23	10	0
Pilkington, D. F., Sandiway	15	0	0
	<hr/>	<hr/>	<hr/>
	£64	5	0

GIFTS FOR 1937-38.

CHRISTMAS CARDS AND ALBUMS.—Mr. Beckwith; Miss G. Bowers; Broughton High School; Mrs. Eason; Mrs. Merton Frankenburg; Mrs. Galloway & Friends; Miss Harrop; Mrs. Iddison; Miss Key; Miss Mitchell; Miss Parkinson; Miss Prestwich; Miss Vardon; Miss Verney; Miss Whale.

40 NEW SHILLINGS.—Mr. C. J. Turner.

SWEETS, CHOCOLATES AND BISCUITS.—Mr. Billinge; Mrs. Bloom; Dr. and Mrs. Brown; Grosvenor Hotel; Miss Hutton; Mrs. Iddison; Mrs. Lenthall; Oxford Road Methodist Church; Mrs. Simcox; Miss Strickland; Mrs. C. T. Thompson; Mrs. Underwood; Mrs. Weaver.

CHOCOLATE MEDALS.—Dr. and Mrs. Brown.

MONEY GIFTS.—Mrs. Parkinson; Miss J. Parkinson; Mrs. Pownall; Mrs. J. Sutcliffe; Mr. and Mrs. F. Thompson; Mrs. Wood.

GIFTS FOR CHILDREN AND STAFF.—Miss Wheeler.

CHRISTMAS TREE.—Messrs. Wyatt & Court.

CROCKERY.—Mrs. Merton Frankenburg.

EASTER EGGS.—Dr. and Mrs. Brown.

CRUMPETS.—Messrs. Bellamy.

TWO ROLLS OF MATERIAL FOR CURTAINS.—Mr. & Mrs. J. Sutcliffe.

FLOWERS & PLANTS ETC.—Mrs. Bray; Mrs. Evans; Mrs. S. Frankenburg; Miss Goodhand; Grove House School; Mrs. Hartley; Miss Hutton; Miss Moran; Mrs. Pilkington; Queen Street Mission; Mrs. Rothwell; Mr. Rushton; Salford Parks Committee; Miss Stockwell; Children of Tirley Garth; Miss Turner; Mrs. Underwood.

DOLLS HOUSE AND GARDEN.—Mrs. H. Snape.

DOLL'S PERAMBULATOR.—Miss J. Hammond.

CORONATION DECORATIONS, FLAGS AND BEAKERS.—Salford Education Committee; Mr. & Mrs. Sutcliffe.

PLATFORM.—Mrs. S. Frankenburg.

BLACKBERRY JAM.—Mrs. Bloom.

EGGS.—Sacred Trinity Church.

THEATRE TICKETS.—Mr. Raymond Stott, Green Room.

PICTURES, MAGAZINES, PENCILS, ETC.—Broughton High School; Miss Charlton; Miss Cross; Mrs. S. Frankenburg; Miss U. C. Frankenburg; Miss Goodhand; Miss Hutton; Mrs. Hutton; Miss Key; Miss Oakley; Miss Parkinson; Miss Vardon; Miss Verney.

GRAMOPHONE RECORDS.—Miss Cross, Mrs. S. Frankenburg.

SHOES.—Mrs. Merton Frankenburg; Mr. W. H. F. Timpson.

TINS & BOXES.—Mr. Billinge; Mrs. Bloom; Mrs. Bray; Miss Mitchell; Mrs. Oakley.

HARVEST GIFTS.—Broughton High School; Grove House School.

HANDWORK MATERIALS.—Mrs. Thompson; Mrs. Weaver.

TOYS, INCLUDING BOOKS, CRACKERS, BALLOONS, CIGARETTE CARDS, TENNIS BALLS, ETC.—Reverend Ambrose; Mr. & Mrs. Barnes; Miss Bate; Mr. J. R. Beverley; Blackfriars Fellowship; Miss Bottell (St. Cuthberts, Trafford Park, Girl Guides); Broughton High School; Mr. Chamberlain; Miss G. Dexter; Mrs. S. Frankenburg; Miss U. C. Frankenburg; Greengate & Irwell Rubber Co. Ltd.; Mr. Greenlees; Miss J. Hammond; Miss B. Hardman; Miss Harrison; Mrs. Harrison; Master E. Heaps; Miss Hepworth; Mr. Hutchinson; Mrs. Iddison; Isola Manufacturing Co.; Mrs. Law; Miss T. Loudon; Mrs. Marriott; Mrs. Mather; Messrs. Meccano Ltd.; Miss Mitchell; Mrs. Mumford; Mrs. P. Mumford; Miss Naylor; Miss Newsham and Staff at Watts' warehouse; Noel Society (per Miss Philips); Mr. Riley; Oxford Road Methodist Church; Miss Prestwich; Miss Single; St. Margaret's Orphanage Committee (Cheetham Hill); Mrs. Steer; Mrs. Strickland; Mr. & Mrs. J. Sutcliffe; Mrs. Tindale; Mrs. Underwood; Miss Verney; Mrs. J. Walker; Miss Walsh; "Warley" School (per Miss Cawthorne); Mrs. Weaver; Mrs. Wizer.

WOOLLIES & CLOTHING.—Mr. Beckwith; Mrs. Beeley; Mrs. L. Bradshaw; Broughton High School; Mrs. Cohen; Mrs. F. Cottrill; Miss L. Cross; Flixton Branch, Manchester & East-Lancashire Needlework Guild; Miss D. Harrison; Mrs. E. A. Hartley; Miss Hutton; Miss Mitchell; Miss Morley; Mrs. Pattison; Mrs. Pownall; Mr. Riches; Mr. & Mrs. Rivers; The Committee of St. Margaret's Orphanage (Cheetham Hill); Stand Branch, Manchester & East-Lancashire Needlework Guild; Miss Stanfield; Mrs. C. T. Thompson; Whalley Range High School.

Shoes and Cushions repaired by courtesy of—Mrs. Merton Frankenburg.

Toy Motor Car repaired by courtesy of—Mr. Hutchinson.

Sand-Pit refilled by—Salford Parks Committee.

50 Chairs lent by courtesy of—Mrs. Merton Frankenburg.

Sink for Indoor Garden—Doctor P. Midgley.

Aquarium Tank—Mr. P. Frankenburg.

Fish and Plants for Aquarium—Mr. H. Rothwell Dyson.

Curtains for Plays—Mr. Rushton.

Silver Paper—Many interested friends.

FORM OF BEQUEST.

I give the Legacy of £ , free of Legacy Duty, to the "**GREENGATE HOSPITAL AND OPEN-AIR SCHOOL," Salford**, and I declare that the receipt of the Treasurer or Acting Treasurer for the time being of the said Charity shall be sufficient discharge to my Executors.

Note. The legacy Duty will be at the rate of 10%. If it is desired that the Charity should pay this duty, the words " free of Legacy Duty " should be omitted.

DEED OF COVENANT.

I (full name)

of

.....
hereby covenant with the Greengate Hospital and Open-Air School,
123, Greengate, Salford, 3, Lancs., that for a period of seven years
from the date hereof, or during my life, whichever shall be the
shorter period, I will pay annually to the said Institution such a
sum as, after deduction of Income Tax, will leave in the hands of
the said Institution the net sum of
the amount being paid out of my general fund of taxed Income
so that I shall receive no personal or private benefit from the said
Institution during either of the said periods.

In witness whereof I have hereunto set my hand and seal

this day of..... 19

Signature (Seal)

Signed, sealed and delivered by the said
in the presence of

Signature

Address

.....

Occupation

DEED OF COVENANT

I, (Full Name), of the County of _____, State of _____, do hereby covenant with the University Hospital and Health Center, Inc., that for a period of ten years from the date hereof, I will pay annually to the said institution a sum of _____ dollars, which sum shall be paid to the said institution in the form of a check or money order payable to the order of the said institution. The said institution shall have the right to assign the right to receive the said payments to any other institution or person, and I shall remain obligated to pay the said payments to the institution to which the right is assigned. I shall remain obligated to pay the said payments until the said institution shall notify me in writing that it has discontinued the right to receive the said payments.

In witness whereof, I have hereunto set my hand and seal this _____ day of _____, 19____.

(Signature)

(Signature)

Witnessed and attested by the said _____ in the presence of _____

(Signature)

(Signature)

(Signature)

