

**Annual report and statement of accounts : 1929 / Hornsey Central Hospital.**

**Contributors**

Hornsey Central Hospital (London, England)

**Publication/Creation**

[London] : [publisher not identified], 1929

**Persistent URL**

<https://wellcomecollection.org/works/c9gx3hqt>

**License and attribution**

This work has been identified as being free of known restrictions under copyright law, including all related and neighbouring rights and is being made available under the Creative Commons, Public Domain Mark.

You can copy, modify, distribute and perform the work, even for commercial purposes, without asking permission.



Wellcome Collection  
183 Euston Road  
London NW1 2BE UK  
T +44 (0)20 7611 8722  
E [library@wellcomecollection.org](mailto:library@wellcomecollection.org)  
<https://wellcomecollection.org>



TELEPHONE—MOUNTVIEW 0882.

# HORNSEY CENTRAL HOSPITAL

OPENED IN JANUARY, 1910.

PARK ROAD, CROUCH END.

SUPPORTED BY VOLUNTARY CONTRIBUTIONS.

## TWENTIETH ANNUAL REPORT AND STATEMENT *of* ACCOUNTS

YEAR ENDING DECEMBER 31st, 1929.

Printed by "The Hornsey Journal," Ltd., 161, Tottenham Lane, Hornsey, N.8.

WELLCOME
LIBRARY
Am Rep
WX 28
.BC5
184481
1929

## Terms of Admission.

---

Except for casualties, patients can be admitted only on a doctor's certificate.

**General Wards.** Patients are admitted with a subscriber's letter for a maximum fee of one guinea per week. The medical services are gratuitous.

★ **Cubicle Wards.** Three guineas per week, plus one guinea for theatre, if operation is required.

★ **Private Wards.** Six guineas per week, plus one guinea for theatre, if operation is required.

---

\* Patients for cubicle and private wards must make their own arrangements with their doctor for necessary medical and surgical attention.



22501597581



1929.

# Hornsen Central Hospital.

---

**President:**

J. GRAY BUCHANAN, Esq., J.P.

**Vice-Presidents:**

JAS. ANDERSON, Esq.

MRS. ANDERSON.

J. SCOTT BALFOUR, Esq., J.P.

J. EDMONDSON, Esq.

MRS. JOHNSTON.

J. G. RANDALL, Esq.

S. WILLMOTT, Esq.

**Trustees:**

J. SCOTT BALFOUR, Esq., J.P.

J. EDMONDSON, Esq.

J. A. HEWSON, Esq., O.B.E.

J. G. RANDALL, Esq.

J. A. RITCHIE, Esq.

S. WILLMOTT, Esq.

**Council:**

ALDERMAN W. G. BARRENGER (Chairman).

THE PRESIDENT, VICE-PRESIDENTS, TRUSTEES and HONORARY OFFICERS.

MESDAMES ADDISON-GREENE, CABLE, COOTE, FORGE, FRENCH, HEMMERICH,  
HEWSON, MILLS, STIFF, VEZEY, J.P., and WILLMOTT.

MISSSES A. BALES, I. CALDICOTT, M. CALDICOTT, JOHNSTON, MILBORROW,  
N. ROWLINGSON, S. L. SIMONS and E. M. WOOD.

DRS. BELL, DOWNES, DOWNTON, FELDMAN, FRENCH, FULLER, GREGORY, GIRLING,  
HARPER, MANNINGTON and MONRO.

MESSES. ADDISON-GREENE, ALLBON, AXON, BASSIL, BIGGAR, BLAKE, R. CABLE,  
T. F. CABLE, CAUSTON, CHANDLER, CHRISTOPHER, COCKS, COOK, COOPER,  
CUTTING, DICKINSON, DEAN, GILBERT, HAIDER, HALL, HUGHESDON, HUNT,  
JONES, KNAPP, KNIGHT, LUCK, METIVIER, MYERSON, NEALE, OLEY, OSTCLIFFE,  
OUGHTON, PAIN, PAYN, PICKERING, POWELL, REEVE, RITCHIE, ROSE, ROWLINGSON,  
ROBINSON, SANKEY, SCURLOCK, SHARPLIN, SIMPSON, SMITH, STRONG, TAYLOR,  
TERBETT, THOMAS, TRAPP, UTTERIDGE, VEZEY, WHITEHEAD, WILSON and WISE and  
the REV. BARNARD SPAULL.

**Honorary Treasurer:**

H. MUNRO.

**Asst. Hon. Treasurer:**

W. J. OAKLEY.

**Honorary Secretary:**

SPENCER W. HOMEWOOD.

**Assistant Secretary:**

Miss D. L. WILLIS.

**Hon. Box Secretary:**

A. J. BLAKE.

**Honorary Solicitors:**

SOAMES, EDWARDS and JONES.



**Matron:**

MISS E. H. GRIME.

**Hon. Sec., Propaganda Committee:**

A. J. BLAKE.

**War Memorial Representative:**

E. O. WHITEHEAD.

**MEDICAL COMMITTEE:**

DR. GIRLING (Chairman), DR. DOWNTON (Vice-Chairman),  
DRS. CAIRNS, DOWNES, FELDMAN (Hon. Secretary), FRENCH, J. R. FULLER,  
GREGORY, MANNINGTON, MATHIAS, MAYERS, MONRO, RAYNER and WILSON.

**HOUSE COMMITTEE:**

MR. J. A. RITCHIE (Chairman).

THE PRESIDENT, HON. TREASURER, HON. ASSISTANT TREASURER, HON. SECRETARY.  
MRS. HEWSON, MISS JOHNSTON, MESSRS. W. G. BARRENGER, BLAKE, CABLE,  
SANKEY, WHITEHEAD and WILLMOTT.

DRS. DOWNES, DOWNTON, FRENCH, FULLER, FELDMAN and GIRLING.

**Visiting Committee of Ladies:**

MRS. VEZEY, J.P. (President).

MRS. BARRENGER, MRS. HEMMERICH, MRS. HEWSON, MRS. HUBER, MISS JOHNSTON  
(Hon. Treasurer Samaritan Fund), MISS QUARE, MRS. RICHARDSON, MRS.  
ROBINSON, MISS N. ROWLINGSON (Hon. Secretary), MRS. WILLMOTT and  
MISS E. M. WOOD (Hon. Treasurer).

Hon. Member, MRS. STIFF.

**Propaganda Committee:**

MR. S. W. HOMEWOOD (Chairman).

MISS N. ROWLINGSON, MRS. VEZEY, MESSRS. BASSIL, BIGGAR (Hon. Sec., Har-  
ringay Branch Committee), BLAKE (Hon. Sec.), BARRENGER, BROWN, T. F. CABLE,  
CHANDLER, COOPER, CUTTING, DICKINSON, HAIDER, HALL (Harringay Branch  
Committee), HUNT, JONES, KNAPP, METIVIER, MUNRO, NEALE, OAKLEY, PAYN,  
REEVE, RITCHIE, SANKEY, SIMPSON, SMITH, TAYLOR, TEBBETT, THOMAS, TRAPP  
and DR. FELDMAN.

**Bankers:**

BARCLAYS BANK, LTD., (Crouch End Branch).

HONORARY CONSULTING PHYSICIANS AND SURGEONS:

1929.

*Consultants Emeritus:*

SIR G. F. BLACKER, K.B.E.

MR. J. GAY FRENCH.

*Physicians:*

DR. WILFRED HARRIS.

SIR W. H. WILLCOX, K.C.I.E., C.B., C.M.G.

DR. CHARLES E. LAKIN.

*Surgeons:*

MR. ARTHUR EDMUNDS, C.B.

MR. PHILIP TURNER.

MR. E. ROCK CARLING.

*Diseases of Women:*

DR. COMYNS BERKELEY.

DR. GERTRUDE DEARNLEY.

*Diseases of Eyes:*

MR. R. E. BICKERTON, D.S.O.

*Diseases of Ear, Nose and Throat:*

MR. WILLIAM IBBOTSON.

*Pathologist:*

DR. ERNEST SHAW.



## FORM OF BEQUEST.

---

To those Charitable Persons desirous of assisting the Charity by Will the following Form of Bequest is recommended :—

*"I GIVE AND BEQUEATH to the Hornsey Central Hospital, established at Crouch End, in the County of Middlesex,\* the sum of †*

*pounds, free of Legacy Duty, to be charged with my other Legacies on my real estate in case of deficiency of my personal estate, and I direct that the same be applied in and towards carrying on the charitable objects of the Institution, and that the receipts of the Treasurer for the time being shall be a sufficient discharge to my Executors for the same, and I direct the sale in accordance with law of any part of my estate required to be sold to give effect to this and any other charitable disposition."*

- \* Since the passing of the Mortmain and Charitable Uses Act, 1891, real property may be given by Will for charitable purposes. In that case the real property desired to be given to the Charity or the particular investment or Residuary Estate as the case may be should here be described.

† The sum to be expressed in words at length.

# REPORT

For the Year ending 31st December, 1929.

---

The Council of the Hornsey Central Hospital beg to submit the annual report for 1929, and are pleased to give details of a year's steady progress.

The number of admissions decreased from 923 in 1928 to 867 in 1929, and the number of operations also show a decrease. This is, to a large extent, accounted for by the decrease in short period cases. The numbers of out-patients and their attendances also show a slight decrease.

In the Income and Expenditure Account the amount on both sides of the account are lower than in 1928. The decrease on the expenditure side points to economical and smooth running in all departments. The decrease in income for general account is, no doubt, attributable to the generous responses made to our appeals for the Nurses' Home Fund.

The Home itself is now in course of erection, and will be opened during the summer or early autumn of this year (1930). The foundation stone was laid by Mr. Jas. Anderson on 22nd March, 1930, and arrangements will shortly be put in hand regarding the furnishing and equipment. Donations towards the cost of this will be very greatly appreciated, the average cost of furnishing a bedroom being about £20.



In-patients' payments during the year were as follows:—

39	patients	paid	£6 6s. 0d.		
1	„	„	£5 5s. 0d.		
1	„	„	£4 14s. 6d.		
137	„	„	£3 3s. 0d.		
12	„	„	£2 2s. 0d.		
4	„	„	£1 11s. 6d.		
194	„	„	£1 1s. 0d.		
43	„	under	£1 1s. 0d.		
73	„	paid	£1 1s. 0d.	minor	operations.
102	„	„	10s. 6d.	„	„
7	„	under	10s. 6d.	„	„
102	Hospital Saving Association members.				
26	Hospital Saturday Fund members.				
46	Insured persons.				
76	remitted.				

---

863

In addition to the 76 in-patients' fees remitted (representing 132 weeks), no fewer than 821 treatments were given entirely free in the out-patients clinics, made up as follows:—  
 Massage, 371; ultra-violet ray, 207; X-ray, 111; dressings, 132.

The Visitors from King Edward's Hospital Fund for London were T. H. Openshaw, Esq., C.B., C.M.G., F.R.C.S., and Brig.-Gen. the Hon. Charles Willoughby, C.B., C.M.G., and they made the annual inspection in June, expressing their satisfaction at the working of the Hospital.

The Council are pleased to report that, through the kind recommendation of Mr. Openshaw, they have received a cheque for £80 from a legacy specially left to provide surgical appliances to Hospitals, which has enabled them to purchase a Diathermy apparatus.

The Council regret to report the death of one of the Life Governors, Mr. Bernhard Baron, who had been a generous friend to the Hospital.

The Council are deeply indebted to Mr. J. J. Hamilton, of the Stock Exchange Mutual Subscription Fund, for the magnificent gift of £1,000 made to the Nurses' Home Fund.

The Council wish to place on record their indebtedness to Mr. James Edmondson for endowing a bed in the Scott Balfour Ward, part of the extension to the Hospital premises opened by his son, Major A. J. Edmondson, in 1924

Captain Euan Wallace, M.P. for Hornsey, has accepted a Vice-Presidency of the Hospital.

The Council desire to congratulate Mr. Jas. Anderson upon receiving the freedom of his native town of Forfar.

The Nurses' Home Fund has been enriched by many generous gifts during the year, notably the grant of £600 from the Thank-offering Fund for the King's Recovery, per King Edward's Fund, also £150 from the King's Fund. £250 was received from the Corporation of London, £105 from the Ladies' Visiting Committee of the Hospital, three gifts of £100 each, one from Mr. T. B. Taylor and two sent anonymously. The sale of "Help Yourself" Annuals brought in £150 from the Stock Exchange Dramatic and Operatic Society, and many smaller gifts were received, among them being £30 raised by the members of the Nursing Staff themselves.

A special Charity Meeting was arranged by the Greyhound Racing Association at the Harringay Park Track, and we received £227 0s. 10d. as our portion of the proceeds; also a special donation of £5 5s. 0d., given by Mr. E. Emanuel, was allocated to the Hornsey Central Hospital Nurses' Home Fund. The Council wish to record their appreciation of all the help afforded them by this Association.

The "Rosebuds" surpassed themselves in their gifts last year, as no less than £100 was paid into the General Funds for the support of the "Rosebud" Cot, and £36 to the Nurses' Home Fund. The Council wish to place on record their great indebtedness to the Misses Caldicott and to these youthful entertainers.



The Council desire to express their thanks to Mr. and Mrs. Hardin, who gave a Garden Party for the benefit of the Nurses' Home Fund, resulting in £94 2s. 0d. being added to it.

The Swimming Gala arranged by the Hornsey Central Hospital Charity Competition added £87 14s. 3d. to the Fund, and the Football Section contributed £26 5s. 0d. The help afforded by these Competitions is gratefully acknowledged.

The Council tender their hearty thanks to Messrs. Wight and Co. for executing repairs and renovations to the wireless installation. Sincere thanks are also due to the Harefield, Independent, and Barrington Lawn Tennis Clubs for permitting the nursing staff to use their courts.

The Council wish to thank the annual subscribers and donors to the General Fund, also the donors to the Nurses' Home Fund, and all who have given gifts in kind during the year. All the assistance thus given has been invaluable.

The Council also tender their thanks to the local Press for the regular insertion of news items week by week.

The Council record their deep appreciation of, and gratitude for, the large amount of gratuitous work done by the Consulting Staff and local medical practitioners during the year, and also to Mrs. Daffarn and Miss Hearle for their untiring work in the massage department; and to the Honorary Dispenser, Miss Jayne. They also express their appreciation of the efficient manner in which the work of Hospital has been carried out by the Matron and her staff during the year.

The Council also wish to express their very great appreciation of the services rendered by all the honorary workers in the Hospital. Some are able to give more time than others, but all give of their best and with an equal amount of enthusiasm for the well-being of the Hospital.

# HORNSEY CENTRAL HOSPITAL, Park Road, Crouch End.

INCOME AND EXPENDITURE ACCOUNT FOR THE YEAR TO THE 31st DECEMBER, 1929

Dr.

Previous year.  
£

ORDINARY.

I.—Voluntary Gifts.  
1. Subscriptions, Donations, etc.—  
Annual Subscriptions (see p. )  
Donations (see p. )  
Box Collections  
Entertainments  
Gifts in kind  
Other Voluntary Gifts:—  
Congregational Collections  
Pence Day Collection (see p. 36)  
2. Central Funds—  
King Edward's Hospital Fund  
Hospital Sunday Fund  
Hospital Saturday Fund  
Other Central Funds (Alexandra Day)  
II.—Receipts on account of Services rendered.  
1. Contributions on account of Services to Patients:—  
(a) From Patients and their Societies:—  
Patients  
Hospital Contributory  
Associations:—  
Hospital Saving Association  
Approved Societies  
Other sources  
(b) From Public Authorities  
2. Fees:—  
Nurses' and Probationers' Fees  
Other Fees  
3. Other Receipts  
III.—Invested Property.  
Interest, Dividends, etc.  
Rents  
Total Ordinary Income  
EXTRAORDINARY.  
I.—Legacies

£ s. d.  
£ s. d.  
£ s. d.  
1,035 11 9  
157 18 0  
67 15 9  
100 0 0  
37 4 0  
111 4 8  
—  
1,509 14 2  
236 0 0  
—  
120 0 0  
600 0 0  
—  
956 0 0  
2,465 14 2  
4,018 7 4  
—  
334 10 8  
150 12 1  
—  
4,503 10 1  
—  
91 7 7  
—  
91 7 7  
7,060 11 10  
—

£7,060 11 10

Cr.

Previous year.  
£

ORDINARY.

I.—Provisions  
II.—Surgery and Dispensary.  
1. Drugs, Chemicals, Disinfectants, etc.  
2. Dressings, Bandages, etc.  
3. Instruments and Appliances  
4. Wines and Spirits  
5. Salaries and Wages of Dispensing Staff  
6. Massage, X-Ray, U.V.R.  
7. Sundries  
III.—Domestic.  
1. Renewal and Repair of Furniture, Bedding, Crockery, etc.  
2. Laundry  
3. Cleaning and Chandlery  
4. Water  
5. Fuel and Lighting  
6. Uniforms  
7. Sundries  
IV.—Salaries and Wages (Maintenance).  
1. Medical  
2. Nursing  
3. Other Officers and Employees  
4. Pensions  
V.—Miscellaneous.  
1. Printing, Stationery, Postages, Telephone, etc.  
2. Advertisements  
3. Insurance of Buildings, Equipment, Stores, etc.  
4. Garden  
5. Sundries  
VI.—Administration.  
1. Salaries  
2. Pensions  
3. Printing, Stationery, Postages, etc.  
4. Advertisements  
5. Law Charges  
6. Auditors' Fees  
7. Sundries  
VII.—Establishment.  
Renewals and Repairs to Buildings and Plant  
VIII.—Finance.  
1. Interest  
2. Appeals  
3. Rent  
4. Rates and Taxes  
Ordinary Expenditure  
EXTRAORDINARY.  
Contributions to other Institutions  
Total Expenditure  
Balance, being excess of Total Income

£ s. d.  
£ s. d.  
£ s. d.  
1,693 19 5  
232 14 7  
127 2 5  
69 7 0  
13 16 0  
—  
146 2 0  
37 14 1  
626 16 1  
215 4 8  
466 16 0  
36 13 11  
29 2 6  
588 9 4  
30 18 8  
4 12 2  
1,371 17 3  
—  
2,253 3 2  
55 2 10  
6 5 8  
23 3 8  
2 11 5  
3 7 4  
90 10 11  
256 10 5  
—  
59 13 0  
—  
—  
10 10 0  
5 0 0  
331 13 5  
6,368 0 3  
275 16 1  
—  
20 11 0  
74 16 0  
133 3 8  
228 10 8  
6,872 7 0  
4 11 0  
6,876 18 0  
183 13 10  
£7,060 11 10

£7,060 11 10

[P.T.O.]



BALANCE SHEET AS AT 31st DECEMBER, 1929.

		£ s. d.	£ s. d.
<b>1.—Sundry Creditors—</b>			
1. General Fund	...	572 14 3	
2. Building and Equipment	..	—	
			572 14 3
<b>2.—Capital Accounts—</b>			
(a) Hospital Endowments:—			
Upkeep of "Slater Bed" as at			
January 1st, 1929	...£1,000 0 0		
Upkeep of "Carr Bed" as at			
January 1st, 1929	... 500 0 0		
Received during year, Donation			
for "Edmondson Bed"	... 1,000 0 0		
		2,500 0 0	
(b) Building and Equipment Funds			
as at 1st January, 1929	... 16,923 17 1		
Extension Fund, 1st January, 1929	9,599 3 4		
Nurses' Home Fund, 1st Jan., 1929	4,578 17 11		
Receipts during year:—			
Nurses' Home Fund	... 3,485 18 5		
King Edward's Hospital Fund	150 0 0		
King Edward's Hospital Fund,			
Thank Offering Fund for the			
King's Recovery	... 600 0 0		
		35,337 16 9	
(c) General Fund:—			
Balance as per last Account	... 4,274 2 0		
Surplus for year to 31st Dec., 1929	183 13 10		
		4,457 15 10	
			42,295 12 7

ASSETS.		£	s.	d.	£	s.	d.
<b>1.—Cash at Bank and in hand—</b>							
On account of—							
(a)	Endowments	...	...	...	—		
(b)	Special Funds	...	...	...	—		
(c)	Building and Equipment Funds (Nurses' Home)	...	...	...	295	12	4
(d)	General Account:						
	Current Account	...	...	...	932	4	2
	Deposit Account	...	...	...	750	0	0
(e)	Suspense Fund	...	...	...	—		
							1,977 16 6
							288 1 2
<b>2.—Stocks of Unissued Stores on hand</b>		...	...	...			
<b>3.—Sundry Debtors—</b>							
	General Fund	...	...	...	...	...	—
	Building and Equipment	...	...	...	...	...	—
<b>4.—Internal Loans—</b>							
	From General Fund to Building Fund	...	...	...	...	...	—
<b>5.—Investments—</b>							
(a)	Hospital Endowments:						
	For upkeep of "Slater Bed"—						
	£770 Southern Railway 5 per cent. Preference Stock, at cost	1,000	0	0			
	"Carr Bed"—5 per cent. War Stock, at cost	...	...	...	500	0	0
	"Edmondson Bed"—5 per cent. War Stock at cost	...	...	...	1,000	0	0
							2,500 0 0
(b)	Special Funds	...	...	...	—		
(c)	Building and Equipment Funds (Nurses' Home Fund)—£8,100 5 per cent. War Stock at cost	...	...	...	8,206	8	8
(d)	General Fund:						
	War Loan at 1st January, 1929, at cost	...	...	...	£31	11	6
	Proportion of Endowment Investment held on account of General Fund	...	...	...	34	15	6
	Proportion of Investment re "Carr Bed" held on account of General Fund	...	...	...	4	3	3
	Proportion of Investment re "Edmondson Bed" held on account of General Fund	...	...	...	2	5	9
							72 16 0
							10,779 4 8
<b>6.—Land, Buildings and Equipment of Hospital—</b>							
	Expenditure to 31st December, 1928	...	...	...	29,510	9	2
	Nurses' Home						
	Expenditure during year to 31st December, 1929				312	15	4
							£42,868 6 10

We have examined the foregoing Income and Expenditure Account and Balance-Sheet with the Books and Vouchers of the Hospital, and certify the same to be correct. We further certify that the Accounts are prepared in accordance with the Regulations of the Revised Uniform System of Accounts.

14th March, 1930.

GRAHAM W. BURGESS, *Chartered Accountant*,  
F. W. FLOWER, *Incorporated Accountant*,

14, St. Mary Axe, Leadenhall Street, London, E.C.3.

# Annual Report of Medical Committee

## 1929.

---

The usual monthly meetings were held on the first Tuesday in each month, and also one emergency meeting.

Dr. Girling was elected Chairman and Dr. Victor Feldman Secretary.

The Committee wish to express their thanks to the retiring Chairman, Dr. Downton, for his services during his year of office.

The following were elected to the various Committees:—

*House.*—Drs. Downes, Downton, French, Fuller and Drs. Girling and Feldman (ex-officio).

*Instruments and Drugs.*—Drs. Cairns, French and Gregory.

Dr. Downton was re-elected Medical Officer of the Resident Staff under National Health Insurance.

A Special Meeting of Practitioners was held and addressed by Drs. Brackenbury and Garrow (Medical Officer of Health) and others. The following resolutions were passed:—

- (1) That this Meeting of the Medical Practitioners of the Borough of Hornsey approves the suggested arrangement between the Hospital and the Borough Council for the purpose of treatment of Enlarged Tonsils and Adenoids in school children, and agrees to help the matter forward, subject to satisfactory arrangements being made by the Authorities concerned. (It is hoped that early in 1930 the treatment of school children for Enlarged Tonsils and Adenoids will be started.)
- (2) That action be taken for representation of the smaller Hospital of Middlesex on the Advisory Committees under the Local Government Act, 1929.



Dr. Fuller was appointed Medical Representative for the Hornsey Central Hospital on this Committee.

Dr. Garrow, the Medical Officer of Health, attended many meetings and placed before the Committee at various times schemes which he proposed to bring before the Borough Council.

The Committee note with regret that Dr. Prior has given up certain of his duties, and wish to place on record the deep thanks of the medical practitioners of Hornsey for his generous help and advice at all times, and to acknowledge the pleasant relationship between him and the practitioners.

The Committee note with pleasure that building operations have begun on the new Nurses' Home, and trust that by the time the building is completed the total cost will have been subscribed. The Committee feel that the erection of the building will be of great help in carrying on the work of the Hospital and will greatly assist the Nursing Staff in maintaining good health while carrying out their arduous duties.

A Swimming Gala was held in August in the open-air pool, in aid of the Hospital, in which a Doctors' Race was held. The Committee wish to thank those doctors who took part in the race, thus helping to make the function a success.

The Doctors' Stall at the Annual Garden Party was a success and a substantial sum was realised from the sale of fruit, etc.

The Committee trust that the unavoidable absence of Mrs. Fuller as organiser of the Medical Stall will only be temporary, and that the Committee will have the benefit of her help again next year.

The Committee are pleased to report that certain alterations have been made in the Theatre, and hope that when the new Nurses' Home is complete further additional space will be allotted for the use of the X-ray department and that the Medical Staff will be provided with a room for their sole use.

The Committee are pleased to note that the names of the Consulting Medical Staff have been placed on a board in a prominent place in the hall of the Hospital.

The Committee wish to place on record their grateful thanks to the Honorary Consulting Staff for their work during the past year, and also to the many local practitioners who have done work in the Hospital gratuitously.

The Committee also express their warmest thanks to the Matron and her Staff for their untiring and successful efforts to maintain the efficiency of the nursing during 1929 at its well-known high standard.

There has been a slight reduction both in the number of cases for operations and also in the number admitted to Hospital. The decrease being almost entirely in the minor cases.

Number of cases remaining on Jan. 1st, 1929	35
Number „ admitted ... ..	867
Number „ remaining Dec. 31, 1929 ...	31
Number of operations ... ..	698

#### X-RAY DEPARTMENT.

There has been a slight decrease in the work of this department:—

Patients ... ..	521
• Examinations ... ..	641
Films ... ..	875

We have again to thank Miss Johnston and Mr. Oakley for so ably carrying out the work of developing all these films.

#### U.V.R.

In this department there has also been a slight decrease in the number of cases treated:—

Cases from 1928 ... ..	17
New cases, 1929 ... ..	162
Total ... ..	179
Treatments ... ..	1,254



We are indebted to the ladies of the Voluntary Staff for their help in carrying out these treatments.

The Committee wish to place on record its appreciation of, and thanks to, the Honorary Radiologist for his work in the X-ray department, and for the excellent way he has carried out his work as Medical Officer of the U.V.R. Department.

#### MESSAGE DEPARTMENT.

The Committee wish to thank most heartily Miss Hearle and Mrs. Daffarn for the excellent work they both have done in the Massage Department.

The number of cases treated being as follows:—

Cases from 1928	...	...	27
New cases	...	...	211
Total	...	...	238
<hr/>			
Treatments	...	...	3,927
<hr/>			

Dr. V. FELDMAN    (*Secretary*).  
Dr. FULLER        (*Chairman*).

---

---

### Ladies' Visiting Committee Report for 1929.

The Ladies' Visiting Committee, under the Presidency of Mrs. Vezey, J.P., have regularly visited the General Wards, and have met monthly to discuss any special cases which have been brought to their notice.

Unfortunately, this year there has been a big decrease in the Pence Day Collection, probably owing to the fact of its being held rather early, when we had exceptionally severe weather and there was a considerable amount of illness in the schools. The total reached £78 10s. 6d.

The Garden Party held in June was a great success. Mr. and Mrs. J. Gray Buchanan, with Matron, received the guests on the lawn, and, the weather being exceptionally brilliant, a goodly number of our friends were very early scattered about the lawn, enjoying the very excellent music provided by the St. Andrew's Orchestra, under the leadership of the Rev. M. O. Blakelock. Afterwards all the sideshows and stalls were visited and well patronised; especially must be mentioned the Fruit and Flower Stall, which was so generously given and undertaken by the doctors, to whom we should like to put on record our most grateful thanks for the splendid sum of over £40, which they handed to us as the result of their work. Special mention and thanks are due also to Mrs. Smart for arranging such a delightful concert, and to the "Rosebuds" of Miss Iris Caldicott's Dancing Academy, not only for their collecting over £5, but for the delightful display they gave. We must also express our thanks to the many who helped in so many different ways, thus making the day so successful that over £200 was realised. This, with Pence Day collection, enables us to maintain a bed in the General Ward, supply all bed linen to wards, and also contribute towards the various other funds.

Mrs. Stiff, our honorary member, again organised the Borough of Hornsey for Alexandra Day, several members of the Committee being depôt-holders.

Miss Johnston has done marvellous work with the Samaritan Fund in the cases of Convalescent Homes and after-care of patients.

The Needlework Guild still continues to keep up its splendid membership and attendance every second and fourth Tuesday, in spite of the uncomfortable accommodation.

N. ROWLINSON,  
*Hon. Sec. Ladies' Visiting Committee.*



# Statistical Tables.

Statistics for Year to 31st December, 1929.  
Compared with those of the previous Year.

## 1. IN-PATIENTS.

### (A). Number of Beds and In-Patients.

				Numbers in 1929.	Numbers in previous year.
1. BEDS:	(a) Complement at 31st Dec.	...	...	48	48
<i>These figures to be based on the daily count.</i>	(b) Average Daily Complement during the year	...	...	48	48
	(c) Average Daily Number Closed during the year, owing to:—			—	—
	(i) Rebuilding or Extension Schemes	...	...	—	—
	(ii) Repairs, Redecoration, Cleaning or Infection	...	...	—	—
	(iii) Other causes ( <i>to be specified</i> )	...	...	—	—
	(d) Average Daily Number Open during the year	...	...	48	48
	(e) Average Daily Number Occupied during the year	...	...	35.52	37.40
2. Number of In-Patients in the Hospital at beginning of year	...	...	...	35	30
3. " " " admitted during year	...	...	...	867	923
4. " " " in the Hospital at the end of the year	...	...	...	31	35
5. Average number of days each Patient was resident	...	...	...	14.95	14.79
(Ascertained by dividing the yearly total of daily counts, viz.:—12,967, by the number of Patients treated to a conclusion, i.e., (2) + (3) — (4).					
6. Number of Patients admitted and discharged during the year					
who were resident for:—(i) only 1 day	...	...	...	185	250
(ii) 2 and 3 days	...	...	...	101	79

### (B). Annual Expenditure on In-Patients apart from that on Out-Patients. Average Cost of each In-Patient per week; and Average Cost of each In-Patient.

	1929.							Previous year.					
	Expenditure on In-Patients (Pounds only).	Average cost of each In-Patient per week.			Average Total Cost of each In-Patient.			Average cost of each In-Patient per week.			Average Total Cost of each In-Patient.		
		£	£	s.	d.	£	s.	d.	£	s.	d.	£	s.
1. Provisions ...	1,651	0	17	10.53	1	18	1.02	0	16	10.62	1	15	5.65
2. Surgery and Dispensary ...	495	0	5	4.32	0	11	5.03	0	5	7.57	0	11	9.97
3. Domestic ...	1,235	0	13	4.47	1	8	5.87	0	15	5.04	1	12	4.73
4. Salaries and Wages ... (Maintenance)	1,908	1	0	7.93	2	4	0.16	0	19	11.01	2	1	10.10
5. Miscellaneous	85	0	0	11.05	0	1	11.53	0	1	0.13	0	2	1.49
6. Administration	266	0	2	10.56	0	6	1.64	0	2	11.53	0	6	2.63
Statistical Cost	5,640	3	1	0.86	6	10	1.25	3	1	9.90	6	9	10.57
7. Establishment Renewals and Repairs ...	235	0	2	6.53	0	5	5.05	0	2	1.62	0	4	5.82
8. Finance ...	217	0	2	4.20	0	5	0.07	0	0	10.65	0	1	10.36
TOTAL COST	6,092	3	5	11.59	7	0	6.37	3	4	10.17	6	16	2.75



# Statistical Tables—continued.

Statistics for Year to 31st December, 1929.

Compared with those of the previous Year.

## 2. OUT-PATIENTS.

### (A). Numbers.

	Numbers in 1929.	Numbers in previous year.
1. TOTAL NUMBER OF NEW OUT-PATIENTS ... .. Massage 186.   X-Ray 426.   UVR 71.   Dressings 12	972	1,058
2. TOTAL NUMBER OF OUT-PATIENT ATTENDANCES ... .. Massage 3,398. X-Ray 486. UVR 1,026. Dressings 293	5,480	5,962
(a) Number of Patients on books at the beginning of the year ... ..	44	45
(b) Number of Casualty Patients included in No. 1 above	277	307
(c) Number of Maternity Patients included in No. 1 above ... ..	—	—

### (B). Annual Expenditure on Out-Patients and Average Cost of each Out-Patient Attendance and of each Out-Patient.

	1929.			Previous year.	
	Expenditure on Out-Patients. (Pounds only).	Average cost of each Out-Patient Attendance.	Average Total cost of each Out-Patient.	Average cost of each Out-Patient Attendance.	Average Total cost of each Out-Patient.
	£	Pence.	Pence.	Pence.	Pence.
1. Provisions ...	43	1·88	10·62	1·69	9·53
2. Surgery and Dispensary ...	132	5·78	32·59	5·76	32·44
3. Domestic ...	137	6 00	33·83	7·12	40·15
4. Salaries and Wages ... (Maintenance)	345	15·11	85·18	14·97	84·39
5. Miscellaneous	5	·22	1·24	·20	1·13
6. Administration	66	2·89	16·29	2·82	15·88
Statistical Cost ...	728	31·88	179·75	32·56	183·52
7. Establishment, Renewals and Repairs ...	41	1 80	10·12	1·41	7·94
8. Finance ...	11	·48	2·72	·16	·90
TOTAL COST ...	780	34·6	192·59	34·13	192·36



# OPERATIONS, 1929.

For abscess of abdominal wall ...	1	For hysterectomy ...	14
„ „ „ axilla ...	3	„ ingrowing toe-nail ...	1
„ „ „ back ...	1	„ intestinal obstruction ...	3
„ „ Bartholin gland ...	1	„ laparotomy ...	8
„ „ cervical ...	12	„ lipoma of chest ...	1
„ „ facial ...	1	„ „ „ neck ...	2
„ „ ischio rectal ...	5	„ mastoid ...	
„ „ of mammary gland ...	1	acute ...	3
„ „ „ neck (2 cold) ...	4	chronic ...	3
„ „ „ scrotum ...	1	radical ...	1
„ „ sub-maxillary ...	2	„ needle in back ...	1
„ „ sub-scapular ...	1	„ „ „ hand ...	8
„ adenoma of breast ...	1	„ ovariectomy (2 double) ...	3
„ amputation of breast (4 malignant) ...	6	„ papilloma of abdominal wall ...	1
„ amputation of finger ...	3	„ paracentesis tympani ...	1
„ „ „ leg (one gangrene) ...	3	„ parotid tumour ...	1
„ ankylosis of elbow ...	1	„ perforated gastric ulcer ...	2
„ „ of penis (with glands) ...	1	(with gastro enterostomy)	
„ appendicitis—		„ peritonitis—	
acute ...	66	acute ...	1
chronic ...	64	tubercular ...	1
„ bakers' cyst ...	1	„ plating fractured femur ...	2
„ caecostomy ...	1	„ „ tibia and fibula ...	6
„ carbuncle of neck ...	4	„ prostatectomy ...	1
„ carcinoma colon ...	1	„ removal of bursa behind tendo achillis ...	1
„ catheterisation of ureter ...	1	„ removal of cataract ...	1
„ cholecystitis ...	5	„ „ cervical rib ...	1
„ circumcision ...	13	„ „ coccyx ...	1
„ colostomy ...	2	„ „ thumb-nail ...	1
„ colporrhaphy ...	4	„ „ uterine polypi ...	3
„ curettage of maxillary antrum ...	1	„ resection of turbinate bone (3 with tonsils) ...	6
„ „ „ uterus ...	30	„ ruptured ectopic ...	1
23 for incomplete abortion		„ salpingitis ...	1
1 with radium		„ secondary suture ...	1
„ cyst of eyelid ...	1	„ septic finger ...	8
„ „ „ forehead ...	2	„ „ foot ...	2
„ „ „ leg ...	2	„ „ hand ...	3
„ „ sebaceous ...	3	„ „ leg (with thrombosis) ...	1
„ cystoscopic examination ...	1	„ „ thumb ...	2
„ dilatation of urethra ...	1	„ sequestrum (fibula) ...	1
„ dislocation of semilunar cartilage	1	„ setting fractured femur ...	2
„ dissection of femoral glands ...	1	„ „ „ radius ...	2
„ dental cyst ...	1	„ „ „ tibia and fibula ...	2
„ „ extraction ...	5	„ sigmoidoscopy ...	1
„ empyema (rib resection) ...	3	„ suppurative bursitis ...	2
„ fistula-in-ano (2 with hæmorrhoids) ...	4	„ supra-pubic cystotomy ...	5
„ gastro-jejunostomy ...	5	„ suturing tendons of hand ...	3
„ gun-shot wound of leg ...	1	„ „ wound of leg ...	1
„ hæmatoma of leg ...	2	„ tonsils and adenoids ...	291
„ hæmorrhoids ...	3	„ trimming of toes ...	1
„ hernia—		„ urethral caruncle ...	1
femoral ...	2	„ varicocele ...	1
inguinal (2 strangulated) ...	7	„ wiring patella ...	1
ventral ...	1		

# Subscriptions and Donations, 1929.

## LIFE GOVERNORS.

MR. R. B. ALAWAY (H.C.H. Football Competition).  
 MR. J. ANDERSON.  
 MRS. ANDERSON.  
 MR. J. SCOTT BALFOUR, J.P.  
 MR. BERNHARD BARON.  
 MR. W. F. BIGGAR.  
 MR. J. GRAY BUCHANAN, J.P.  
 MR. W. F. BUSE (Hornsey Amateur Operatic Society).  
 MISS EVELYN BUSS (Rosebuds).  
 MISS M. CALDICOTT (Rosebuds).  
 MR. STANLEY CARR.  
 MR. W. J. CAUSTON (British Legion).  
 MRS. COOTE (Rosebuds).  
 MR. J. EDMUNDSON.  
 MR. J. J. HAMILTON (Stock Exchange Mutual Subscription Fund).  
 MDME. O. J. HARDIN.  
 MR. A. HUGHES.  
 MRS. JOHNSTON.  
 MR. W. R. KNAPP (H.C.H. Football Competition).  
 MR. G. OSTCLIFFE (Hornsey Amateur Horticultural Society).  
 MR. WM. ROBINSON (Hornsey Amateur Operatic Society).  
 MRS. R. W. RODDA (United Commercial Travellers' Association).  
 MR. H. ROSE (H.C.H. Football Competition).  
 MR. F. A. ROSS.  
 MR. T. B. TAYLOR.  
 MR. W. THOMSON.  
 MRS. G. M. WILLIAMS (Rosebuds).  
 MR. S. WILMOTT.  
 MRS. S. WILLMOTT.

	ANNUAL SUBS.			DONATIONS.		
	£	s.	d.	£	s.	d.
Abbott, Mrs. ... ..	1	1	0	—		
Abraham, Miss ... ..	5	5	0	—		
Addison, G. T. ... ..	1	1	0	—		
Aldridge, W. G. ... ..	1	1	0	—		
Alexander, L. (1928) ... ..	1	1	0	—		
Allamand, L. W. ... ..	1	1	0	—		
Allbon, F. S. ... ..	1	1	0	—		
Allbon, Mrs. ... ..	10	6		—		
Ambler, S. J. ... ..	1	1	0	—		
Anderson, J. ... ..	10	10	0	—		
Anderson, Mrs. ... ..	10	10	0	—		
Anderson, Miss G. E. ... ..	1	1	0	—		
Anderson, Miss S. M. ... ..	1	1	0	—		
Anderson, Dr. J. S. ... ..	2	2	0	—		
Anon. ... ..	—			1	0	0
Anon. ... ..	—			10	0	
Anon. (In Memory of a Friend) ... ..	—			10	0	
Anon., A. E. B. ... ..	—			10	0	



					ANNUAL SUBS.			DONATIONS.		
					£	s.	d.	£	s.	d.
Archer, H.	...	...	...	...	1	1	0	—		
Ashdown, A.	...	...	...	...		10	6	—		
Assheton, Miss	...	...	...	...	1	1	0	—		
Attree, H. W.	...	...	...	...	1	1	0	—		
Ayres, E. D.	...	...	...	...	1	1	0	—		
Backlog, Mr. and Mrs. F. G.	...	...	...	...	1	1	0	—		
Baddeley, F. A.	...	...	...	...	1	1	0	—		
Bains, A.	...	...	...	...		5	0	—		
Balfour, J. Scott, J.P.	...	...	...	...	10	10	0	—		
Ball, Miss E.	...	...	...	...	1	1	0	—		
Banson, C. E.	...	...	...	...		10	6	—		
Barltrop, Miss Doris	...	...	...	...	—			2	6	
Barnett, S.	...	...	...	...	2	2	0	—		
Barrenger, Mr. and Mrs.	...	...	...	...	2	2	0	—		
Batty and Stevens	...	...	...	...		10	6	—		
Beazley, F.	...	...	...	...	1	1	0	—		
Bedells, C. H.	...	...	...	...	2	2	0	—		
Beer, J.	...	...	...	...	1	1	0	—		
Bell, Dr.	...	...	...	...	1	1	0	—		
Bennett, A. S.	...	...	...	...		5	0	—		
Bennett, Mrs.	...	...	...	...	1	1	0	—		
Bentley, Mr. and Mrs. E. L.	...	...	...	...	1	1	0	—		
Berry, H. S.	...	...	...	...	1	1	0	—		
Bettany, Mrs.	...	...	...	...	1	1	0	—		
Bevan, F.	...	...	...	...	1	1	0	—		
Blomfield, Mr. and Mrs.	...	...	...	...	2	2	0	—		
Boddy, J. H.	...	...	...	...	1	1	0	—		
Boden, Forbes H.	...	...	...	...	1	1	0	—		
Boney, A.	...	...	...	...	1	1	0	—		
Boney, W. H.	...	...	...	...	1	1	0	—		
Bonny, J. T. (the late)	...	...	...	...	10	0	0	—		
Booth, C. F.	...	...	...	...	2	2	0	—		
Boots, the Chemists	...	...	...	...	9	9	0	—		
Bousfield, Dr.	...	...	...	...	2	2	0	—		
Bowen, G.	...	...	...	...	1	1	0	—		
Bower, G. H.	...	...	...	...	1	1	0	—		
Bower and Co.	...	...	...	...	1	1	0	—		
Brandt, E. H.	...	...	...	...	—			5	5	0
Brien, S. T.	...	...	...	...	2	2	0	—		
Broad, T.	...	...	...	...	5	5	0	—		
Broad, Mrs.	...	...	...	...	5	5	0	—		
Brown, Mrs. M.	...	...	...	...	—			1	1	0
Bruton, Mrs.	...	...	...	...	1	1	0	—		
Bryden, W. Clarke	...	...	...	...	1	1	0	—		
Buchanan, J. Gray, J.P.	...	...	...	...	10	10	0	—		
Bundey, W. G.	...	...	...	...	1	1	0	—		
Burgess, Miss L.	...	...	...	...	2	2	0	—		
Burke, A. C.	...	...	...	...	1	1	0	—		
Buss, Miss	...	...	...	...		5	0	—		
Buss, W. H.	...	...	...	...		5	0	—		
Butchers, Miss	...	...	...	...	1	1	0	—		
Byrd, Mrs	...	...	...	...	—			2	0	0
Cable, R.	...	...	...	...	1	1	0	—		
Cable, Mrs.	...	...	...	...		10	6	—		
Caffyn, F. P. B.	...	...	...	...	2	2	0	—		
Cambridge Instrument Co.	...	...	...	...	3	0	0	—		
Campsbourne Mothers' Meeting	...	...	...	...	3	3	0	—		

	ANNUAL SUBS.			DONATIONS.		
	£	s.	d.	£	s.	d.
Carol Singers (per Miss F. Mumford) ...	—			1	1	0
Carr, Mrs. ...	3	3	0	—		
Carter, F. C. ...	1	1	0	—		
Carter, Mrs. ...	1	1	0	—		
Carter, T. (1928) ...	1	1	0	—		
Carter, W. ...	2	0	0	—		
Caudwell, P. ...	1	1	0	—		
Chadwick, Mrs. A. W. ...	10	6		—		
Chandler, J. ...	1	1	0	—		
Chandler, Mrs. ...	1	1	0	—		
Chapman, Mrs. ...	1	1	0	—		
Childs, J. ...	1	1	0	—		
Clark, H. E. ...	1	1	0	—		
Clark, Mrs. J. A. ...	1	1	0	—		
Clarke, F. J. ...	1	1	0	—		
Clarke, W. R. ...	—			6	15	0
Clarke, Mrs. ...	10	6		—		
Claxton and Booty ...	1	1	0	—		
Cloutman, Mrs. ...	10	0	0	—		
Coath, Mrs. ...	1	1	0	—		
Cocks, H. ...	1	1	0	—		
Cohen, Lady Waley ...	2	2	0	—		
Coldwell, F. W. ...	1	1	0	—		
Coleman, S. E. ...	1	1	0	—		
Collins, H. ...	10	6		—		
Compton, Bros. ...	1	1	0	—		
Conder, A. ...	1	1	0	—		
Cook, C. S. ...	1	1	0	—		
Cook, O. ...	1	1	0	—		
Cooke, Mrs. E. H. ...	1	1	0	—		
Cooke, Mrs. E. S. ...	1	1	0	—		
Coomber, G. E. ...	1	1	0	—		
Coombs, W. ...	1	1	0	—		
Coote, Mrs. ...	1	1	0	—		
Copp, E. W. ...	1	1	0	—		
Corbin Lawn Tennis Club ...	1	1	0	—		
Coulson, Mrs. ...	1	1	0	—		
Cowland, A. ...	5	0		—		
Crisp and Co. ...	1	1	0	—		
Croasdell, E. B. ...	1	1	0	—		
Cromwell, O. T. ...	1	1	0	—		
Cross, Mrs. ...	1	1	0	—		
Culver, G. ...	5	0	0	—		
Curtis, T. S. ...	5	5	0	—		
Daffarn, Mrs. ...	1	1	0	—		
Damant, E. ...	1	1	0	—		
Davies, E. ...	1	1	0	—		
Davies, Mrs. ...	1	1	0	—		
Davies, Ralph ...	1	1	0	—		
Dearsley, J. H. ...	10	6		—		
Delmar Charitable Trust (per Kerly, Sons and Karuth) ...	21	0	0	—		
Denby, Miss ...	—			5	0	
Dickinson, A. ...	2	2	0	—		
Dixey, N. ...	1	1	0	—		
Dodds, Mrs. ...	1	1	0	—		
Don, T. ...	1	1	0	—		



					ANNUAL SUBS.			DONATIONS.		
					£	s.	d.	£	s.	d.
Donnison, Mrs. ...	...	...	...	...	1	1	0	—		
Downes, Dr. H. ...	...	...	...	...	1	1	0	—		
Downton, Dr. A. S. ...	...	...	...	...	1	1	0	—		
Drake, Miss M. M. ...	...	...	...	...	1	1	0	—		
Dunham, J. V. ...	...	...	...	...	1	1	0	—		
Dunkley, C. ...	...	...	...	...	1	1	0	—		
Dunmore, Mrs. J. A. (1928) ...	...	...	...	...	2	2	0	—		
Dunn, J. Freeman ...	...	...	...	...	1	1	0	—		
Duvall, Mrs. E. M. ...	...	...	...	...	10	0		—		
Earle, A. ...	...	...	...	...	1	1	0	—		
Eborall, W. E. ...	...	...	...	...	1	1	0	—		
Eborall, Mrs. ...	...	...	...	...	1	1	0	—		
Eborall, Miss Pauline ...	...	...	...	...	1	1	0	—		
Eborn, A. G. ...	...	...	...	...	10	0		—		
Edmondson, J. ...	...	...	...	...	2	2	0	—		
Edmondson, J. (Endowment of Bed) ...	...	...	...	...	—			1,000	0	0
Edmonton Union ...	...	...	...	...	10	10	0	—		
Edsall, T. H. ...	...	...	...	...	5	0		—		
Edwards, W. B. ...	...	...	...	...	1	1	0	—		
Edwards, W. J. ...	...	...	...	...	1	1	0	—		
Edwardsen, F. R. ...	...	...	...	...	2	2	0	—		
Elbourn, A. W. ...	...	...	...	...	1	1	0	—		
Eldridge, A. F. ...	...	...	...	...	—			1	1	0
Elfick, Miss Joyce ...	...	...	...	...	10	0		—		
Ellen, H. ...	...	...	...	...	1	1	0	—		
Ellis and Co. ...	...	...	...	...	2	2	0	—		
Elmington Association ...	...	...	...	...	1	1	0	—		
Esom, Mrs. ...	...	...	...	...	—			1	1	0
Eve, V. L. ...	...	...	...	...	5	0		—		
Everett, G. R. and F. ...	...	...	...	...	1	1	0	—		
Ewence, W. H. ...	...	...	...	...	10	6		—		
Fairweather, G. ...	...	...	...	...	1	0	0	—		
Farquharson, P. ...	...	...	...	...	2	2	0	—		
Farr, Mrs. C. H. ...	...	...	...	...	1	1	0	—		
Farr, E. M. ...	...	...	...	...	1	1	0	—		
Feldman, Dr. V. ...	...	...	...	...	1	1	0	—		
Feltgen, J. ...	...	...	...	...	1	1	0	—		
Fenton, W. ...	...	...	...	...	10	0		—		
Fewster, Mr. and Mrs. A. E. ...	...	...	...	...	10	6		—		
Fisher, H. ...	...	...	...	...	10	6		—		
Fordred, Miss D. M. ...	...	...	...	...	1	1	0	—		
Foster, W. ...	...	...	...	...	1	1	0	—		
Fowler, A. ...	...	...	...	...	1	1	0	—		
Fowler, W. H. ...	...	...	...	...	1	1	0	10	0	
Fowler, Mrs. ...	...	...	...	...	1	1	0	—		
Fraser, J. H. ...	...	...	...	...	10	6		—		
Fraser, W. P. ...	...	...	...	...	1	1	0	—		
Freeman, Mrs. ...	...	...	...	...	1	1	0	—		
Freeman, W. G. ...	...	...	...	...	5	0		—		
French, Dr. ...	...	...	...	...	1	1	0	—		
French, Mrs. ...	...	...	...	...	1	1	0	—		
Fuller, Dr. ...	...	...	...	...	1	1	0	—		
Gardner, P. H. ...	...	...	...	...	10	6		—		
Girling, Dr. ...	...	...	...	...	1	1	0	—		
Gleghorn, T. R. ...	...	...	...	...	1	1	0	—		
Glen, J. M. ...	...	...	...	...	1	1	0	—		
Glendinning, Mrs. L. B. ...	...	...	...	...	1	1	0	—		

					ANNUAL SUBS.			DONATIONS.		
					£	s.	d.	£	s.	d.
Goddard, T. W.	...	...	...	...	10	6		—		
Goodchild, J. H.	...	...	...	...	—			1	1	0
Goodman, J. (1928)	...	...	...	...	1	1	0	—		
Gordon, A. E.	...	...	...	...	1	1	0	—		
Gordon, Mrs.	...	...	...	...	1	1	0	—		
Greaves, Rev. J. H.	...	...	...	...	1	1	0	—		
Griffiths, D. P.	...	...	...	...	1	1	0	—		
Grimes, T. Ledbrooke	...	...	...	...	2	2	0	—		
Grimshaw, W. J.	...	...	...	...	1	1	0	—		
Grint, Mrs.	...	...	...	...	—			10	0	
Hall, H.	...	...	...	...	2	2	0	—		
Hambly, G. F.	...	...	...	...	2	2	0	—		
Hamilton, A.	...	...	...	...	2	2	0	—		
Hamilton, Miss S. A. (the late)	...	...	...	...	2	2	0	—		
Hammond, Miss K.	...	...	...	...	1	1	0	—		
Hammond, Miss V. O.	...	...	...	...	10	6		—		
Hardin, Madame	...	...	...	...	5	0	0	—		
Hardy, S. H.	...	...	...	...	1	1	0	—		
Hare, W. H., M.B.E.	...	...	...	...	1	1	0	—		
Harefield Lawn Tennis Club	...	...	...	...	1	1	0	—		
Harrison, W. Fisher	...	...	...	...	1	1	0	—		
Harrop, E.	...	...	...	...	3	3	0	—		
Harvey, E. J.	...	...	...	...	1	1	0	—		
Harvey and Shillingford	...	...	...	...	2	2	0	—		
Hawes, Mrs.	...	...	...	...	2	2	0	—		
Hay, W. J.	...	...	...	...	1	1	0	—		
Hayward, Mrs.	...	...	...	...	10	0		—		
Hearle, Miss	...	...	...	...	1	1	0	—		
Hemmerich, Mrs.	...	...	...	...	1	1	0	—		
Hentschel, H. F.	...	...	...	...	1	1	0	—		
Hewson, J. A., O.B.E.	...	...	...	...	1	1	0	—		
Hewson, Mrs. J. A.	...	...	...	...	1	1	0	—		
Hewson, Dr. T. B.	...	...	...	...	1	1	0	—		
Hill, A. T.	...	...	...	...	1	1	0	—		
Hiller, F.	...	...	...	...	1	1	0	—		
Hindley, E. H.	...	...	...	...	1	1	0	—		
Hine, Miss M.	...	...	...	...	1	1	0	—		
Hodgson, Mrs.	...	...	...	...	1	1	0	—		
Home, D.	...	...	...	...	1	1	0	—		
Home and Colonial Stores	...	...	...	...	2	2	0	—		
Homewood, S. W.	...	...	...	...	1	1	0	—		
Homewood, Mrs.	...	...	...	...	1	1	0	—		
Homewood, E. G.	...	...	...	...	10	6		—		
Homewood, S. F.	...	...	...	...	10	6		—		
Homfray, F.	...	...	...	...	1	1	0	—		
Homfray, Mrs.	...	...	...	...	1	1	0	—		
Hooper, A.	...	...	...	...	1	1	0	—		
Hooton, E. R.	...	...	...	...	1	1	0	—		
Hornsey Borough Council	...	...	...	...	100	0	0	—		
Hornsey and District Chrysanthemum Society	...	...	...	...	—			5	5	0
Hornsey and District Free Church Council	...	...	...	...	—			1	1	0
Hornsey Gas Company	...	...	...	...	5	5	0	—		
Hornsey High School	...	...	...	...	3	3	0	—		
"Hornsey Journal"	...	...	...	...	2	2	0	—		
Hornsey Parochial Charities	...	...	...	...	30	0	0	—		
Hospital Saving Association, Palace Group	...	...	...	...	—			2	14	8
Houston, Miss	...	...	...	...	1	1	0	—		
Hughes, A.	...	...	...	...	5	5	0	—		



					ANNUAL SUBS.			DONATIONS.		
					£	s.	d.	£	s.	d.
Hunt, G. ... ..	...	...	...	...	1	1	0	—	—	—
Hunter, W. G. ... ..	...	...	...	...	1	1	0	—	—	—
Hurndall, R. H. ... ..	...	...	...	...	1	1	0	—	—	—
Hyams, John M., and Sons ... ..	...	...	...	...	2	2	0	—	—	—
Isley, L. G. ... ..	...	...	...	...	1	1	0	—	—	—
In Memoriam ... ..	...	...	...	...	1	1	0	—	—	—
In Memoriam (per Mrs. Oates) ... ..	...	...	...	...	10	6	—	—	—	—
Jameson, Miss Isabel J. ... ..	...	...	...	...	1	1	0	—	—	—
Jarrett, C. H. ... ..	...	...	...	...	10	6	—	—	—	—
Jarvis, C. ... ..	...	...	...	...	1	1	0	—	—	—
Jarvis, Miss ... ..	...	...	...	...	10	0	—	—	—	—
Johnson, G. H. ... ..	...	...	...	...	—	—	—	1	1	0
Johnston, Mrs. ... ..	...	...	...	...	10	10	0	—	—	—
Johnston, Miss ... ..	...	...	...	...	1	1	0	—	—	—
Johnston, Miss H. ... ..	...	...	...	...	2	2	0	—	—	—
Johnston, Miss M. ... ..	...	...	...	...	1	1	0	—	—	—
Jones, Miss Alice S. ... ..	...	...	...	...	1	1	0	—	—	—
Jones, S. C. ... ..	...	...	...	...	1	1	0	—	—	—
Jones and Willis ... ..	...	...	...	...	3	3	0	—	—	—
Joseph, A. E. ... ..	...	...	...	...	2	2	0	—	—	—
Kayser, T. ... ..	...	...	...	...	1	1	0	—	—	—
Keevan, Messrs. ... ..	...	...	...	...	2	2	0	—	—	—
Kent, Wm. ... ..	...	...	...	...	1	1	0	—	—	—
Ketchlee, B. T. ... ..	...	...	...	...	1	1	0	—	—	—
King, Col. E. J., C.M.G. ... ..	...	...	...	...	1	1	0	—	—	—
King, G. ... ..	...	...	...	...	2	2	0	—	—	—
King, R., and Son ... ..	...	...	...	...	3	3	0	—	—	—
King, H. (1928/9) ... ..	...	...	...	...	10	0	—	—	—	—
Knight, C. ... ..	...	...	...	...	1	1	0	—	—	—
Ladies' Visiting Committee (H.C.H.) ... ..	...	...	...	...	105	0	0	—	—	—
Lane, Miss ... ..	...	...	...	...	1	1	0	—	—	—
Langdon, Mrs. ... ..	...	...	...	...	1	1	0	—	—	—
Laughlin, T. B. ... ..	...	...	...	...	1	1	0	—	—	—
Legge, W. E. (1928) ... ..	...	...	...	...	1	1	0	—	—	—
Lethbridge, J. M. ... ..	...	...	...	...	1	1	0	—	—	—
Lethbridge, Miss A. S. ... ..	...	...	...	...	1	1	0	—	—	—
Levan, A. ... ..	...	...	...	...	1	1	0	—	—	—
Ling, H. W. ... ..	...	...	...	...	1	1	0	—	—	—
Lister, W. B. ... ..	...	...	...	...	2	2	0	—	—	—
Lloyd, E. H. ... ..	...	...	...	...	1	1	0	—	—	—
Lock, Mrs. Leslie ... ..	...	...	...	...	2	2	0	—	—	—
Logsdon, C. J. ... ..	...	...	...	...	1	1	0	—	—	—
London Midland and Scottish Railway	...	...	...	...						
Hospital Fund ... ..	...	...	...	...	15	15	0	—	—	—
London and North Eastern Railway ... ..	...	...	...	...	5	5	0	—	—	—
Long, G. M. ... ..	...	...	...	...	1	1	0	—	—	—
Lovegrove, E. J. ... ..	...	...	...	...	1	1	0	—	—	—
Luck, G. E. ... ..	...	...	...	...	10	6	—	—	—	—
Lulman, H. ... ..	...	...	...	...	1	1	0	—	—	—
Macara, T. ... ..	...	...	...	...	1	1	0	—	—	—
Macdonald, A. ... ..	...	...	...	...	1	1	0	—	—	—
Macdonald, J. E. ... ..	...	...	...	...	1	1	0	—	—	—
E. W. M. ... ..	...	...	...	...	1	1	0	—	—	—
McLean, Mrs. ... ..	...	...	...	...	1	1	0	—	—	—
Macqueen-Pope, Mrs. ... ..	...	...	...	...	1	1	0	—	—	—
McRostie, J. ... ..	...	...	...	...	1	1	0	—	—	—
Maley, Mrs. ... ..	...	...	...	...	3	3	0	—	—	—
Manor Farm Dairy ... ..	...	...	...	...	10	10	0	—	—	—

					ANNUAL SUBS.			DONATIONS.		
					£	s.	d.	£	s.	d.
Margat, Miss René	...	...	...	...	—			1	1	0
Marshall, Mrs.	...	...	...	...	1	1	0	—		
Martyn, W.	...	...	...	...	1	1	0	—		
Mayers, Dr.	...	...	...	...	1	1	0	—		
Mellows, E. L.	...	...	...	...	1	1	0	—		
Mellows, S. H.	...	...	...	...	1	1	0	—		
Merry, P. R.	...	...	...	...	1	1	0	—		
Middlesex County Football Association (per										
W. Heard, Esq.)	...	...	...	...	—			3	0	0
Middleton, W. J.	...	...	...	...	1	1	0	—		
Milborrow, Miss	...	...	...	...	1	1	0	—		
Mills, C. K.	...	...	...	...	—			1	1	0
Mills, J.	...	...	...	...	1	1	0	—		
Minter, G. H.	...	...	...	...	1	1	0	—		
Monro, Dr.	...	...	...	...	2	2	0	—		
Morgan, Miss Edith	...	...	...	...	2	0	0	—		
Morgan, Mr. and Mrs. E. A.	...	...	...	...	1	1	0	—		
Morris, C. W.	...	...	...	...	1	1	0	—		
Morris, R.	...	...	...	...	2	2	0	—		
Morrison, G.	...	...	...	...	1	1	0	—		
Mortimer, R. W. A.	...	...	...	...	1	1	0	—		
Morton, T. H.	...	...	...	...	1	1	0	—		
Moule, Mr. and Mrs.	...	...	...	...	—			10	0	
Mountcastle, E. R.	...	...	...	...	1	1	0	—		
Munday, Mr. and Mrs.	...	...	...	...	2	2	0	—		
Munro, Mr. and Mrs.	...	...	...	...	2	2	0	—		
Munt, H. G.	...	...	...	...	1	1	0	—		
T. M. (the late)	...	...	...	...	1	1	0	—		
Myddleton and Alexandra Park Laundries					—			30	10	0
Myerson, F. T.	...	...	...	...	1	1	0	—		
National Deposit Friendly Society (per										
Mrs. Alcock)	...	...	...	...	—			2	2	0
National Sunday League	...	...	...	...	—			10	0	0
Neale, A.	...	...	...	...	1	1	0	—		
Neale, F. W.	...	...	...	...	2	2	0	—		
Neale, Miss F.	...	...	...	...	1	1	0	—		
Neale, Miss G.	...	...	...	...	10	0		—		
Nettleton, L. W.	...	...	...	...	2	2	0	—		
Nevill, L.	...	...	...	...	1	1	0	—		
Nicholson, F. L.	...	...	...	...	1	1	0	—		
Nicholson, T.	...	...	...	...	1	1	0	—		
Nichol, G.	...	...	...	...	2	2	0	—		
Nodes, Messrs. Wm.	...	...	...	...	1	1	0	—		
Nordman, B.	...	...	...	...	1	1	0	—		
Norman, Messrs.	...	...	...	...	1	1	0	—		
Oatway, G. H.	...	...	...	...	1	1	0	—		
Orr, F. D.	...	...	...	...	1	1	0	—		
Page, A.	...	...	...	...	3	3	0	—		
Pain, Mr. and Mrs. G.	...	...	...	...	2	2	0	—		
Paine, F. E.	...	...	...	...	1	1	0	—		
Pallot, C. J.	...	...	...	...	10	6		—		
Palmer, A. M.	...	...	...	...	1	0	0	—		
Palmer, J. W.	...	...	...	...	1	1	0	—		
Paramount Philanthropic Society	...	...	...	...	10	10	0	—		
Parkes, Ltd.	...	...	...	...	1	1	0	—		
Parsons, J. D.	...	...	...	...	5	5	0	—		
Parsons, Miss	...	...	...	...	—			5	2	



						ANNUAL SUBS.			DONATIONS.		
						£	s.	d.	£	s.	d.
Payn, H. E.	...	...	...	...	...	1	1	0	—		
Payn, Miss I.	...	...	...	...	...			5 0	—		
Pearse, G. W.	...	...	...	...	...	1	1	0	—		
Pemsel, G. H.	...	...	...	...	...	1	1	0	—		
Penrose, F.	...	...	...	...	...	1	1	0	—		
Pepper, S.	...	...	...	...	...	1	1	0	—		
Perkins, G. N. (1928/9)	...	...	...	...	...	2	2	0	—		
Petley, R.	...	...	...	...	...	1	1	0	—		
Philip, E. G.	...	...	...	...	...	—			1	1	0
Piggott, R. H. (1928)	...	...	...	...	...			5 0	—		
Pike, Miss Barrow	...	...	...	...	...	1	1	0	—		
Pitman, Miss	...	...	...	...	...	1	1	0	—		
Ponting, Messrs. W. R.	...	...	...	...	...	1	1	0	—		
Potter, A. F.	...	...	...	...	...	1	0	0	—		
Pratt and Co.	...	...	...	...	...	3	3	0	—		
Price, Mr. and Mrs. C.	...	...	...	...	...	3	3	0	—		
Pring, W. J.	...	...	...	...	...			10 0	—		
Pritlove, C. H.	...	...	...	...	...			10 6	—		
Procházka, J.	...	...	...	...	...	1	1	0	—		
Prochnow, J. D.	...	...	...	...	...			10 6	—		
Prudential Assurance Co., Ltd.	...	...	...	...	...	25	0	0	—		
Pullen, A. S.	...	...	...	...	...	1	1	0	—		
Pullen, F. C.	...	...	...	...	...	1	1	0	—		
Purkiss, F. G.	...	...	...	...	...			10 0	—		
Purton, F.	...	...	...	...	...	1	1	0	—		
Quare, Miss	...	...	...	...	...	1	1	0	—		
Rabone, E.	...	...	...	...	...	1	1	0	—		
Randall, J. G.	...	...	...	...	...	5	5	0	—		
Ray, Mrs. K. H.	...	...	...	...	...	1	1	0	—		
Richards, W.	...	...	...	...	...			10 6	—		
Richardson, F. A.	...	...	...	...	...	—			1	0	0
Richardson, G. H.	...	...	...	...	...	1	1	0	—		
Richardson, Mrs.	...	...	...	...	...	1	1	0	—		
Richardson, W. J.	...	...	...	...	...	1	0	0	—		
Richens, S. E.	...	...	...	...	...	1	1	0	—		
Rigg, Miss M.	...	...	...	...	...			10 6	—		
Ritchie, Mrs.	...	...	...	...	...	1	1	0	—		
Ritchie, D. J.	...	...	...	...	...	1	1	0	—		
Roberts and Newton	...	...	...	...	...	1	1	0	—		
Robins and Grimsdall	...	...	...	...	...	1	1	0	—		
Robson and Perrin	...	...	...	...	...	2	2	0	—		
Robinson, Mrs.	...	...	...	...	...	—			1	1	0
Rochford, E. (1928)	...	...	...	...	...	1	1	0	—		
Roome, Mrs.	...	...	...	...	...	1	1	0	—		
Rowlands, J. W.	...	...	...	...	...			10 6	—		
Rowlatt, F. G.	...	...	...	...	...	1	1	0	—		
Rowlingson, A. R.	...	...	...	...	...	1	1	0	—		
Rowlingson, Miss L.	...	...	...	...	...	1	1	0	—		
Rowlingson, Miss N.	...	...	...	...	...	1	1	0	—		
Roxburgh, Mrs.	...	...	...	...	...	1	1	0	—		
Rubra, Dr. H. H.	...	...	...	...	...	1	1	0	—		
Russell, A. W.	...	...	...	...	...	2	2	0	—		
Russell and Sons	...	...	...	...	...	1	1	0	—		
Ryder, J. W., and Sons	...	...	...	...	...	1	1	0	—		
Sainsbury, J. J., Ltd.	...	...	...	...	...	3	3	0	—		
St. Mary's, Hornsey, Monday Mothers' Meeting	...	...	...	...	...	—			1	1	0
Salmon, J., and Son	...	...	...	...	...	1	1	0	—		

	ANNUAL SUBS.			DONATIONS.		
	£	s.	d.	£	s.	d.
Saunders, M. H. ....	1	1	0	—		
Schwieso, Mr. and Mrs. ....	—			5	0	
Scott, Dr. Arnold ....	1	0	0	—		
Scurlock, H. S. ....	1	1	0	—		
Scutt, S. (the late) ....	1	1	0	—		
Sebire, Mrs. ....	1	1	0	—		
Secker, Miss Gladys ....	10	6		—		
Seldon, R. ....	10	6		—		
Selwood, Mrs. ....	—			1	0	0
Sharplin, W. J. ....	1	1	0	—		
Shearing, A. G. ....	1	1	0	—		
Shipp, J. W. ....	1	1	0	—		
Shorten, P. R. ....	1	1	0	—		
Showler, W. E. ....	1	1	0	—		
Shrive, L. ....	10	6		—		
Sibley, Miss ....	1	1	0	—		
Simmons, F. G. H. ....	1	1	0	—		
Simmons, Mrs. ....	1	1	0	—		
Simpson, Dr. and Mrs. G. C. ....	2	2	0	—		
Slack, P. E. ....	1	1	0	—		
Smith, Rt. Rev. Abbot ....	—			1	1	0
Smith, C. F. H. ....	1	1	0	—		
Smith, H. ....	1	1	0	—		
Smith, Miss E. A. ....	10	6		—		
Smith, W. ....	2	2	0	—		
Smith, Mrs. W. J. ....	1	0	0	—		
Solley, S. W. ....	1	1	0	—		
Sowter, A. F. ....	1	1	0	—		
Sparkes, G. B. ....	1	1	0	—		
Stanbrook, Mrs., In Memory of Ronald ....	—			5	1	
Stansall, C. S. (1928) ....	10	6		—		
Steadman, C. W. ....	2	2	0	—		
Stevens, Mrs. ....	1	1	0	—		
Stevenson, J. C. ....	1	0	0	—		
Stowers, Dr. R. ....	1	1	0	—		
Strong, C. ....	1	1	0	—		
Stroud Green Conservative Club ....	5	5	0	—		
Sturt and Tivendale ....	2	2	0	—		
Sugden, Miss A. ....	1	1	0	—		
Summersby, C. H. ....	2	2	0	—		
Suzanne, Mme. ....	1	1	0	—		
Symons, W. ....	1	1	0	—		
Taft, G. ....	1	1	0	—		
M. T., In Memory of Mrs. Talbot ....	1	0	0	—		
Tanner, F. G. ....	1	1	0	—		
Tarring, Miss J. ....	1	1	0	—		
Tatham, L. J. ....	1	1	0	—		
Taylor, A. S. ....	3	3	0	—		
Taylor, T. B. ....	6	11	3	—		
Tebbett, T. H. ....	1	1	0	—		
Tebbett, Mr. and Mrs. T. F. ....	1	1	0	—		
Thackeray, J. R. ....	5	0		—		
Thomas, E. H. ....	1	1	0	—		
Thomson, A. P. ....	1	1	0	—		
Thomson, H. P. ....	1	1	0	—		
Thomson, Mrs. H. P. ....	1	1	0	—		
Thomson, W. ....	1	1	0	—		



					ANNUAL SUBS.			DONATIONS.		
					£	s.	d.	£	s.	d.
Tidswell, C. W. ...	...	...	...	...	1	1	0	—		
Toms and Bishop ...	...	...	...	...	1	1	0	—		
Townsend, H. (1928) ...	...	...	...	...	1	1	0	—		
Tranent, G. ...	...	...	...	...	1	1	0	—		
Trapp, J. ...	...	...	...	...	1	1	0	—		
Trapp, Mrs. ...	...	...	...	...	1	1	0	—		
Turnbull, A. D. L. ...	...	...	...	...	1	1	0	—		
Turner, F. W. ...	...	...	...	...	1	1	0	—		
Turner, T. S. ...	...	...	...	...	1	1	0	—		
Turpin, Miss ...	...	...	...	...	1	1	0	—		
Tyler, C. ...	...	...	...	...	—			1	1	0
Upcott, G. C. ...	...	...	...	...	1	1	0	—		
Valette, L. J. (1928/9) ...	...	...	...	...	2	2	0	—		
Vezey, P. ...	...	...	...	...	1	1	0	—		
Vezey, Mrs., J.P. ...	...	...	...	...	1	1	0	—		
Vick, R. W., J.P. ...	...	...	...	...	5	5	0	—		
Vivian, H., M.P. ...	...	...	...	...	1	1	0	—		
Wade, H. ...	...	...	...	...	2	2	0	—		
Walker, G. A. ...	...	...	...	...	—			5	0	
Walker, N. ...	...	...	...	...	1	1	0	—		
Walker, Mrs. Osborne ...	...	...	...	...	1	1	0	—		
Walker, R. Russell ...	...	...	...	...	1	1	0	—		
Wallace, A. ...	...	...	...	...	1	1	0	—		
Wallace, Captain Euan, M.P. ...	...	...	...	...	5	5	0	—		
Warburton, H. ...	...	...	...	...	1	1	0	—		
Warn, H. W. ...	...	...	...	...	—			5	0	
Watson, D. A. (1928/9) ...	...	...	...	...	2	2	0	—		
Weaver, G. A. ...	...	...	...	...	1	1	0	—		
Webb, Mrs. ...	...	...	...	...	1	1	0	—		
Webb, Miss Joy ...	...	...	...	...	—			5	0	
Welford and Premier Dairies, Ltd. ...	...	...	...	...	2	2	0	—		
West, V. E. ...	...	...	...	...	—			1	1	0
Wheal, L. W. ...	...	...	...	...	1	1	0	—		
Whitbourne, Miss ...	...	...	...	...	—			2	2	0
White, A. J. ...	...	...	...	...	1	1	0	—		
White, B. G. ...	...	...	...	...	1	1	0	—		
Whitehead, E. O. ...	...	...	...	...	1	1	0	—		
Whitehead, F. E. ...	...	...	...	...	1	1	0	—		
Whittle, Mrs. ...	...	...	...	...	1	1	0	—		
Wight, E. and Co. ...	...	...	...	...	1	1	0	7	17	4
Wilcox, Mrs. ...	...	...	...	...	—			10	6	
Wilkinson, Miss ...	...	...	...	...	1	0	0	—		
Willis, Miss D. L. ...	...	...	...	...	1	1	0	—		
Willmott, S. ...	...	...	...	...	5	5	0	—		
Wilson, C. F. ...	...	...	...	...	—			5	0	
Wilson, J. H., Ltd. ...	...	...	...	...	10	10	0	10	0	0
Wilson, Orlando, and Co. ...	...	...	...	...	1	1	0	—		
Wilson, P. ...	...	...	...	...	2	2	0	—		
Wilson, Dr. W. R. ...	...	...	...	...	2	2	0	—		
Wise, W. J. ...	...	...	...	...	—			10	6	
Witherby, A. G. ...	...	...	...	...	1	1	0	—		
Wood, Miss E. C. ...	...	...	...	...	1	1	0	—		
Wood, Miss E. F. ...	...	...	...	...	1	1	0	—		
Wood, Miss E. M. ...	...	...	...	...	1	1	0	—		
Wood, J. H. ...	...	...	...	...	1	1	0	—		
Woodin, Miss N. L. ...	...	...	...	...	—			1	1	0
Wylie, A. ...	...	...	...	...	1	1	0	—		

					ANNUAL SUBS.	DONATIONS.
					£ s. d.	£ s. d.
Yates, C. E.	...	...	...	...	1 1 0	—
Young, F.	...	...	...	...	10 6	—
Sale of Tinfoil	...	...	...	...	—	11 18 3
Clubs (see separate list)	...	...	...	...	—	34 6 0
					<u>£1,035 11 9</u>	<u>£1,157 18 0</u>

## Clubs.

	£	s.	d.
Abbeville Bowling Club (see Nurses' Home Fund) ...	—	—	—
Aquarius Lawn Tennis Club (see Nurses' Home Fund) ...	—	—	—
Arsenal Football Club ...	10	10	0
Corbin Lawn Tennis Club (see Annual Subscription) ...	—	—	—
Crouch End Vampires' Football Club ...	10	6	—
Crouch Hill Recreation Co. (see Nurses' Home Fund) ...	—	—	—
Ferne Park Cricket and Lawn Tennis Club ...	5	0	—
Hanley Lawn Tennis Club ...	2	10	0
Hannington Cricket and Lawn Tennis Club ...	10	6	—
Harefield Lawn Tennis Club (see Annual Subscription) ...	—	—	—
Hornsey Priory Bowling Club (see Nurses' Home Fund) ...	—	—	—
Muswell Hill Bowling Club (see Nurses' Home Fund) ...	—	—	—
Muswell Hill Golf Club (see Nurses Home Fund) ...	—	—	—
Oakdene Lawn Tennis Club (see Nurses' Home Fund) ...	—	—	—
Tottenham Hostpur Football and Athletic Co., Ltd. ...	20	0	0
	<u>£34</u>	<u>6</u>	<u>0</u>

## Entertainments.

	£	s.	d.
Metropolitan Academy of Music (see Nurses' Home Fund)	—	—	—
"Rosebuds" (per Miss Caldicott (see also Nurses' Home Fund) ...	100	0	0
	<u>£100</u>	<u>0</u>	<u>0</u>



Pence Day, 1929.

[illegible]

# NURSES' HOME FUND.

## RECEIPTS.

1929.	£	s.	d.
Receipts at Barclays Bank, December 31st, 1928	4,578	17	11
Abbeville Bowling Club (per W. J. Norris)	2	2	0
Alexander, Mrs. C.	2	0	0
All Saints' Church (per F. N. Dixon)	11	11	6
Anonymous	1	0	0
Anonymous (per J. G. S.)	100	0	0
Aquarius Lawn Tennis Club (Miss D. Boys and Mr. F. Dyall)	2	7	0
Aquarius Lawn Tennis Club (Miss L. Shoesmith and Mr. A. H. Gerring)	1	11	0
Austin, Mrs.	1	1	0
Barrenger, Mrs. (Result of American Tea)	6	0	0
Bateman, Miss	5	0	0
Beattie, G.	5	0	0
Bernhard Baron Charitable Trust (per H. W. Danbury)	50	0	0
Blomfield, Mr. and Mrs.	5	0	0
Borough of Hornsey Allotments Association	2	2	0
Boys' Brigade (per E. G. Buddington)	10	0	0
Braithwaite, J. B.	2	2	0
Breen, T.	10	0	0
Brinkman, Master Jack	2	6	0
British Legion, Hornsey Branch (Whist Drive)	20	0	0
Cadge, J.	4	4	0
Campsbourne Baptist Choir (per C. E. Secker)	6	12	10
Carol Singers (per S. Brooke)	1	0	0
Carter, Miss J. D.	1	6	8
Christmas Card Collection	5	0	6
Clarke, W. R.	5	0	0
Clothworkers' Company (per P. W. Evans)	25	0	0
Collected by Miss M. Hales	19	4	0
Cooper, A.	2	0	0
Cooper, J. C.	5	0	0
Corporation of London	250	0	0
Corti, L. D.	7	0	0
Coulson, Mrs.	1	1	0
Craven, Mrs.	2	2	0
Crookall, R. H.	1	1	0
Crouch Hill Recreation Co. (per W. R. Mabson)	11	17	0
Dale, P. J.	1	1	0
Devlin, Mrs. A.	30	0	0
De Lange, Mrs.	18	6	0
Double, G. A.	5	5	0
Drayson, W.	10	0	0
Emanuel, E.	5	5	0
Farquharson, Mr. and Mrs. Peter	10	0	0
Fauldrew, Mrs., and family	1	1	0
Ferne Park Baptist Church (per L. W. Williams)	4	7	6
Freame, Mr. and Mrs.	2	2	4
Gibson, Mrs. G. W.	1	1	0
Girl Guides, 3rd Hornsey Company (per. Capt. Gleadow)	16	4	0
Goulding, S. C.	1	0	0
Gravelius, Mr.	6	0	0
Greatorex, D. J. W.	2	6	0



	£	s.	d.
Green, H. R. (Proceeds of Competition) ... ..	12	8	6
Greyhound Racing Association (per F. S. Gentle) ...	227	0	10
Hamilton, J. J. (Stock Exchange Mutual Subscription Fund) .....	1,000	0	0
Hamilton, Mrs. ... ..	2	0	0
Hardin, Mr. and Mrs. ... ..	94	2	0
Harrison, C. S. ... ..	1	1	0
Hatfield, Miss ... ..	5	0	0
Haywood, Miss R. ... ..	5	0	0
Henry Levander Lodge (per H. Thornton Green) ...	21	0	0
Hewitt, H. J. ... ..	2	0	6
Hewson, Mrs. ... ..	2	2	0
Highfield School Magazine Sweepstake (per J. E. Healy)	18	0	0
Highgate Presbyterian Church (per T. P. McNaught) ...	15	0	0
Hindley, E. H. ... ..	1	0	0
Holder, Mrs. ... ..	9	0	0
Holy Innocents' Church ... ..	3	17	11
Hornsey Amateur Horticultural Society (per A. J. Blake)	20	0	0
H.C.H. Charity Competitions (per T. F. Cable—Swimming Gala) ... ..	87	14	3
H.C.H. Charity Football Competition (per J. C. Cooper)	26	5	0
H.C.H. Nursing Staff (per Matron) ... ..	30	0	0
H.C.H. Propaganda Committee (per A. J. Blake) ...	1	7	6
Hornsey Liberal and Radical Association (per C. Davidson) ... ..	1	1	0
Hornsey L.N.E.R. Platform Staff ... ..	6	6	0
Hornsey Operatic Society Carol Party (per R. D. Peters)	7	7	0
Hornsey Priory Bowling Club (per J. Christopher) ...	12	7	6
Hornsey Schools' Sports Association (per L. W. Gilbert)	5	7	3
Hornsey Schools' Sports Association Football Section Section (per H. E. Smith) ... ..	4	11	6
Hospital Sunday Collection, Anonymous Gift ... ..	1	0	0
Hunt, G. ... ..	1	1	0
Hurd, Mr. and Mrs. ... ..	5	0	0
Infeld, Max ... ..	6	6	0
Interest on Loan of One Penny (per A. J. Blake) ...	2	0	0
Isaacs, C. (Proceeds of Dance) ... ..	2	0	0
Jellicoe, H. L. ... ..	5	0	0
Jenkinson, Mrs. (Whist Drive) ... ..	25	0	0
Johnson, G. H. ... ..	1	1	0
Johnston, Miss M. ... ..	1	0	0
Jones, Major R. T. ... ..	5	5	0
Keen, Mrs. W. B. ... ..	1	0	0
Knight, C. ... ..	16	0	0
Ladies' Visiting Committee, H.C.H. (per Miss E. M. Wood)	105	0	0
Laidler, Mrs. ... ..	10	6	0
"Lots of Fun" Society (per Miss M. MacNamara) ...	1	6	0
Lowry, Mrs. ... ..	10	0	0
Manor Farm Dairy, Ltd. ... ..	1	1	0
Mason, J. A. ... ..	3	3	0
Maxwell, Dr. J. Campbell ... ..	5	5	0
Melvill, D. ... ..	10	6	0
Metropolitan Academy of Music (per D. Ford) ... ..	2	9	6
Meyn, Mrs. (Whist Drive) ... ..	2	10	0
Middle Lane Wesleyan Church (per H. Becker) ... ..	5	0	0
Moravian Church (per J. A. Kinross) ... ..	3	7	0



	£	s.	d.
Moravian Church Sunday School (per W. H. Hare, M.B.E.)		6	9
Mount View Congregational Church (per P. Colling) ...	1	11	9
Muller, Miss ... ..		10	0
Muswell Hill Bowling Club (per P. W. Ryde) ...	25	6	0
Muswell Hill Congregational Church (per E. Damant) ...	5	0	0
Muswell Hill Golf Club Sweepstake (per A. E. Craven) ...	3	10	0
Muswell Hill Horticultural Society (per W. F. Romeril)	10	0	0
Muswell Hill Presbyterian Church (per W. A. Crawford)	9	0	0
Muswell Hill Wesleyan Church (per A. J. Wilhelmy) ...	9	8	6
Nellian, Mrs. ... ..		2	3
Nevill, Mr. and Mrs. L. ... ..	3	3	0
North Harringay Liberal Socials and "At Homes" (per H. Hall) ... ..	13	10	0
Oakdene Lawn Tennis Club (per A. T. Crowe) ...	1	10	0
Orton, Miss A. ... ..	3	3	0
Paynter, John ... ..		10	6
Pound, Sir Lulham ... ..	5	0	0
Robinson, Mrs. ... ..		10	6
Ross, F. A. ... ..	50	0	0
"Rosebuds" (per Miss Caldicott ... ..	36	0	4
Rowlingson, Miss N. (Whist and Bridge Drive) ...	6	6	0
Rudd, Dr. ... ..	2	2	0
St. George's Church (per C. D. Gay) ... ..	19	11	6
St. James's Church (per Mayor of Hornsey) ...	17	17	5
St. Mary's Parish Church (per Rev. H. C. Montgomery- Campbell ... ..	15	5	11
St. Peter's Church (per G. Gunnell) ... ..	1	1	0
St. Paul's Church, Harringay (per G. H. Minter) ...	7	3	11
Seligmann and Co., Messrs. L. A. ... ..	3	15	0
Sharplin, W. J. ... ..	1	1	0
Silcock, E. R. W. ... ..		10	6
Simmons, F. ... ..	5	5	0
Sleigh, J. L. ... ..	1	1	0
Smith, F. Ruffell ... ..	5	0	0
Society of Friends ... ..	1	0	0
Society of Friends' Sunday School ... ..		5	0
Staff, Miss, and Miss Quare (Proceeds of Raffle) ...	1	10	0
Stevens, Miss ... ..		5	0
Sterlini, J. P. ... ..		10	0
Stirling, Mrs. ... ..	1	1	0
Stock Exchange Dramatic and Operatic Society ("Help Yourself") ... ..	150	0	0
Stokes, The Misses ... ..		5	0
Stroud Green Baptist Church (per W. R. Keeble ...	2	0	6
Stroud Green Conservative Club, Ltd. (per H. Reynolds)	3	15	0
Taylor, C. H. ... ..	1	1	0
Taylor, T. B. ... ..	100	0	0
Terry, Mrs. ... ..		10	0
The Askey Ward (per Miss O. Deslandes) ... ..	1	0	0
The Askey Ward (per Mrs. Wimbush) ... ..	1	0	0
Touzeau, F. G., Donation from estate of (per F. W. Perry)	50	0	0
Tucker, H. ... ..		10	0
Turpin, Mr. and Mrs. ... ..		2	0
Two Friends (per Miss E. H. Grime (Matron) ...	100	0	0
United Commercial Travellers' Association (per Mrs. Knight) ... ..	5	5	0



	£	s.	d.
Vinter, J. ... ..	1	10	0
Wander, Ltd., Messrs. A. ... ..	10	0	0
Webb, J. ... ..	5	5	0
"Well Wisher" ... ..	2	4	
Whitbourne, Miss ... ..	2	2	0
Wilson, Ltd., Messrs. James H. ... ..	11	1	0
Womersley House Collegiate School (per R. J. Hanson)	11	19	6
Woodman, Mrs. ... ..	10	7	
Wright, Mrs. F. R. ... ..	5	5	0

### CARD COLLECTIONS.

Algie, Mr. and Mrs. J. ... ..	1	13	6
Angus, Mr. and Mrs. G. S. ... ..	1	1	0
Askew, Mr. ... ..	1	11	6
Bales, Miss A. ... ..	1	0	0
Batchelor, G. ... ..	10	6	
Beaumont, Mr. ... ..	17	3	
Bennett, J. ... ..	11	0	
Bignell and Son, Messrs. W. ... ..	1	0	0
Brown, Miss ... ..	1	10	0
Buchanan, J. Gray ... ..	23	0	0
Burke, Miss ... ..	1	0	0
Burridge, F. W. ... ..	10	6	
Buskin, Mrs. ... ..	1	14	6
Carr, Stanley ... ..	3	13	6
Carter and Co., A. F. ... ..	2	2	0
Corfe, E. W. ... ..	2	2	0
Corkhill, Mr. ... ..	14	0	
Cude, E. ... ..	1	9	6
Durban, Mr. ... ..	10	0	
Galloway, A. ... ..	2	2	0
Gardner, P. H. ... ..	10	6	
Gleghorn, T. R. ... ..	5	0	0
Griffiths, Miss ... ..	1	1	0
Harrison, J. ... ..	5	0	
Highgate Police Station ... ..	3	8	
Hockaday, Miss E. ... ..	2	6	
Hoddy, Miss ... ..	1	10	0
Hodges, A. J. ... ..	1	1	0
Hornsey Gas Company and Staff ... ..	12	19	6
Kite, G. ... ..	1	1	0
Lewis, Mr. ... ..	8	0	
McAllan, Miss ... ..	3	7	9
Martin, Mr. and Mrs. R. ... ..	5	0	
Melville, Mrs. ... ..	1	0	0
Myddleton and Alexandra Park Laundries (per G. H. Axon)	1	10	0
Ness, Mrs. ... ..	1	1	0
Potter, C. ... ..	10	0	
Ray, Mrs. ... ..	10	6	
Relfe, A. H. ... ..	13	0	
Revill, Mrs., and Norman ... ..	2	6	
Ritte, Mrs. ... ..	1	0	0
Robertson, W. L. ... ..	2	2	0
Sandham, J. T. ... ..	1	8	3
Scotch Wool and Hosiery Stores (Messrs. Fleming, Reid and Co.) ... ..	1	1	0

	£	s.	d.
Scott, Dr. Arnold	2	0	0
Simmonds, G.	1	1	0
Strange, Mrs.	3	8	9
Tebbett, T. H.	1	0	0
Turnbull, A. D. L.	1	1	0
Vergette, Miss		5	0
Watson, Dr. J.		6	6
Watts, T. R.	1	1	0
White, Miss A.	1	5	0
Williams, H. E.	3	3	0
	£	s.	d.
King Edward Hospital Fund for London	150	0	0
Ditto. Thank-offering Fund for the King's Recovery	600	0	0
		750	0 0
Interest on War Stock		280	0 0
Deposit Interest		14	4 0
		<u>£8,814</u>	<u>16 4</u>



# LADIES' VISITING COMMITTEE.

ACCOUNTS FOR 1929.

RECEIPTS.				PAYMENTS.			
	£	s.	d.		£	s.	d.
Balance in Bank—				Upkeep of Bed ...	105	0	0
January, 1929	126	6	1	Nurses' Home ...	105	0	0
Balance in hand—				Xmas Fund ...	20	0	0
January, 1929	2	0	1	Samaritan Fund ...	30	0	0
Pence Day ...	78	10	7	Sheets ...	15	0	0
Birthdays ...	5	3	6	Quilts ...	22	4	0
Sales ...	203	12	5	Pence Day (Advertising)	2	17	6
Teas ...	1	9	10	Working Party (Expenses)	12	5	11½
Alexandra Day ...	25	0	0	Garden Fête (Expenses)	36	2	5
				Balance in Bank ...	90	7	4
				"    " hand ...	3	5	3½
	<u>£442</u>	<u>2</u>	<u>6</u>		<u>£442</u>	<u>2</u>	<u>6</u>

Examined with Counterfoils of Receipts given, Vouchers for Expenditure and Bank Pass-book, and found in accordance therewith.

GRAHAM W. BURGESS,  
Chartered Accountant.

14, St. Mary Axe,  
London, E.C.3.  
14th March, 1930

# SAMARITAN FUND.

RECEIPTS.				PAYMENTS.			
	£	s.	d.		£	s.	d.
Cash in Bank—				Convalescent Homes ...	39	10	0
Jan. 1st., 1929	11	18	1	Belts, Appliances etc. ...	30	1	0
Patients' refunds ...	29	19	3	Cheque-book ...		8	4
Insurance refunds ...	3	0	0	Refund to Treasurer from			
Loan and hire ...	16	13	6	1928 ...	1	19	6
Subscriptions:—				Fares ...	3	9	6
Miss E. C. Wood ...	5	0		Repairs ...	1	18	6
Miss E. M. Wood ...	2	6		Fee to Specialist ...	1	1	0
Ladies' Visiting Comm.	30	0	0	Petty cash and postages		13	11
Major Jones ...	2	2	0	Balance at Bank ...	15	13	8
Holy Innocents' Poor Fund	10	0		Cash in hand ...	2	6	11
F. G. H. Simmons ...	2	2	0				
Mrs. Bradley ...	5	0					
Mrs. Addison-Greene ...	5	0					
	<u>£97</u>	<u>2</u>	<u>4</u>		<u>£97</u>	<u>2</u>	<u>4</u>

Examined with Counterfoils of Receipts given, Vouchers for Expenditure and Bank Pass-book, and found in accordance therewith.

GRAHAM W. BURGESS,  
Chartered Accountant.

14, St. Mary Axe,  
London, E.C.3.  
14th March, 1930.

# CONGREGATIONAL COLLECTIONS.

	£	s.	d.
CROUCH END—			
Christ Church ... ..	19	10	5
Crouch Hill Presbyterian Church ... ..	4	10	11
Park Chapel ... ..	10	0	0
HARRINGAY—			
St. Paul's Church (see Nurses' Home Fund) ... ..	—		
HIGHGATE—			
All Saints' Church (see Nurses' Home Fund) ... ..	—		
Archway Road Baptist Church ... ..	1	18	3
Highgate Congregational Church ... ..	15	3	10
Highgate Presbyterian Church (see also Nurses' Home Fund) ... ..	10	0	0
HORNSEY—			
Ferne Park Baptist Church (see also Nurses' Home Fund) ... ..	16	13	4
Ferne Park Brotherhood ... ..	5	15	0
Holy Innocents' Church (see also Nurses' Home Fund) ... ..	10	10	0
Moravian Church (see Nurses' Home Fund) ... ..	—		
Moravian Church Sunday School (see also Nurses' Home Fund) ... ..	10	3	
St. George's Church (see also Nurses' Home Fund) ... ..	6	8	
St. Mary's Parish Church (see also Nurses' Home Fund) ... ..	5	14	0
St. Peter's Church (see Nurses' Home Fund) ... ..	—		
Wesleyan Church, Middle Lane (see Nurses' Home Fund) ... ..	—		
Wesleyan Church, Willoughby Road ... ..	6	10	0
MUSWELL HILL—			
Muswell Hill Congregational Church (see Nurses' Home Fund) ... ..	—		
Muswell Hill Jewish Congregation ... ..	2	2	0
Muswell Hill Presbyterian Church (see Nurses' Home Fund) ... ..	—		
Muswell Hill Wesleyan Church (see Nurses' Home Fund) ... ..	—		
Muswell Hill Wesleyan Young People's Institute ... ..	1	1	0
St. James's Church (see Nurses' Home Fund) ... ..	—		
Society of Friends (see Nurses' Home Fund) ... ..	—		
Society of Friends' Sunday School (see Nurses' Home Fund) ... ..	—		
Wesleyan Methodist Sunday School, Coldfall Branch ... ..	2	0	
STROUD GREEN—			
Mount View Congregational Church (see Nurses' Home Fund) ... ..	—		
Mount View Congregational Church Sunday School ... ..	17	0	
Stroud Green Baptist Church (see Nurses' Home Fund) ... ..	—		

£111 4 8



## GIFTS, 1929.

---

- Air-ring.—Mrs. Hewson.  
 Aluminium Milk-boiler.—Mr. S. J. Ambler.  
 Apple Jelly.—Mrs. Lever.  
 Bagatelle-board.—Mr. J. Vinter.  
 Bed-table.—Mr. E. L. Windover.  
 Bon-bons.—Mr. J. Gray Buchanan.  
 Books.—Amalgamated Press, Miss Kathleen M. Appleby, Mrs. Freame, Mr. King, Mrs. Larter, St. Peter's Church, Mrs. Swift.  
 Bread.—Crouch End School, Hornsey Branch of British Legion, Middle Lane Wesleyan Church, Muswell Hill Congregational Church, St. Peter's Church.  
 Cakes.—St. George's Church, Mrs. W. Thomson.  
 Carrying Chair.—Mr. McCririe.  
 Case of Apples.—Mr. F. W. Steele.  
 Cases of Currants, Raisins and Sultanas.—Mr. W. Boyer.  
 Chocolates.—Mrs. W. Thomson.  
 Christmas Cards and Post-cards.—Mrs. Cooke, Mrs. Dobson.  
 Crutches.—Mr. W. T. Ascott, Mrs. Lockyer.  
 "Daily Telegraph" each day.—Mr. E. H. Thomas.  
 Dinner Service.—Mrs. Staff.  
 Dishes, Tureens, etc.—Miss M. Quare.  
 Doll.—Miss Sibley.  
 Dressing-gown.—Miss Marcus.  
 Ear-'phones.—Mrs. Robinson.  
 Eggs.—British Legion (Muswell Hill Branch), Christ Church, Crouch Hill Presbyterian Church and Sunday School, Mr. and Mrs. Erlebach, Ferme Park Baptist Church, Ferme Park Sunday School, Madame Hardin, Miss M. A. Madge, Muswell Hill Junior School, Park Chapel Sunday School, St. George's Church, St. Mary's Church, St. Peter's Church, Salvation Army "Sunbeams."  
 Feeding-cup.—Mr. McCririe.  
 Ferme Park "Scout" (per Mr. R. F. Coysh).  
 Flowers.—Alexandra Park Congregational Church, Borough of Hornsey Allotments' Association, Mr. and Mrs. A. J. Bridger, British Legion (Muswell Hill Branch), Christ Church, Crouch End Council School, Crouch Hill Presbyterian Church and Sunday School, Ferme Park Baptist Church, Ferme Park Sunday School (Lower Junior Department), Highgate Presbyterian Church, Holy Trinity Church, L.C.C. Parks Department (Finsbury Park), Muswell Hill Congregational Church, Muswell Hill Presbyterian Church, 66th North London Scouts, Park Chapel, Miss E. F. Riceman, St. Mary's Church, Mrs. Taylor, Mr. J. Vinter.  
 Fruit.—Alexandra Park Congregational Church, British Legion (Muswell Hill Branch), Mr. J. Gray Buchanan, Christ Church, Crouch End Council School, Crouch Hill Presbyterian Church, Mrs. Elias, Ferme Park Baptist Church, Ferme Park Sunday School, Madame Hardin, Highgate Presbyterian Church, Holy Trinity Church, Hornsey and Wood Green Synagogue, Middle Lane Wesleyan Church, Mount View Congregational Church, Muswell Hill Congregational Church, Muswell Hill Junior School, Muswell Hill Presbyterian Church, 66th North London Scouts, Park Chapel, Mr. Ross, St. George's Church, St. Luke's Church, St. Mary's Church, St. Peter's Church, Salvation Army Fellowship Girls, Mr. A. G. Shearing, Sister May (Campsbourne Baptist Chapel), Mrs. W. Thomson.  
 Gramophone Records.—British Broadcasting Corporation, Mrs. Goadley, Mr. W. Thomson.  
 Groceries.—Crouch End School, Muswell Hill Junior School, St. George's Church, St. Peter's Church, Mrs. Simmonds, Mrs. Jamblin.  
 Ices.—Hornsey Branch of British Legion.  
 Illustrated Papers and Magazines.—Mrs. Apergis, Mr. F. G. Backlog, Mrs. Barnett, Mrs. W. J. Berrill, Mr. H. C. Bird, Mrs. Bishop, Mrs. Brightman, Mr. A. E. Britton, Mrs. Buckley, Mrs. Butler, Mr. and Mrs. A. Campbell, Mrs. Carter, Mr. O. Cook,



## GIFTS.—Contd.

- Mrs. Cooke, Mrs. Cruden, Mrs. Dobson, Mrs. Donnison, Mrs. Easton, Mrs. Evans, Mrs. Findlay, Mrs. Goadby, Mr. Grierson, Mrs. Gurney, Mrs. Harris, Mrs. Hedley, Mrs. Hinks, Hornsey High School, Mr. A. Hughendon, Mrs. Kirby, Mrs. Macdonald, Miss Marcus, Sheila Marks, Mrs. Mason, Mr. T. Musson, Mrs. Rowe, Mrs. Salishury, Mrs. W. J. Smith, Dr. Stowers, Mrs. Taylor, Mrs. Tillate, Miss Watkins, Mrs. Weston, Mr. S. W. Warrow.
- Ink and "Whygum."—Mr. W. J. Sharplin.
- Instrument Sterilizer.—Anonymous.
- Lettuces.—Mrs. Vivian.
- Lilac.—Mr. J. Scott Balfour.
- Matches.—Mr. J. Gray Buchanan.
- Music.—Mrs. Freame.
- Operation Stockings.—Mrs. Crawford.
- Oranges. — Middle Lane Wesleyan Church.
- Ovaltine.—Messrs. A. Wander, Ltd.
- Oxygen Regulator.—Mr. S. J. Ambler.
- Piano and Stool.—A Friend.
- Picture-books.—Miss Roos, Miss E. Walford.
- Plants.—Park Chapel, Mr. J. Vinter.
- Playing-cards.—Mrs. H. R. Steel.
- Polishing Chairs, etc.—3rd Hornsey Company of Girl Guides.
- Pumpkin.—Stroud Green Conservative Club, Ltd.
- Repairing Accumulator.—Mr. A. E. Flowers.
- Rocking-horse.—Miss Robins.
- Rubber Sheeting.—Miss Nicholson.
- Scrap-books.—Miss Rosalind Baker, Campsbourne Sunday School, Crouch End Girls' School, Miss Duguid, Mrs. Freame, Mrs. Taylor, Mrs. Tiffin.
- Surgical Appliances.—Miss Arnold, Mr. P. Campbell.
- Sweeping Chimneys (as required).—Mr. D. Manderson.
- Sweets. — Middle Lane Wesleyan Church, Mrs. W. Thomson.
- Tickets for Entertainments.—Miss I. Goodall, Mr. E. W. Graham, Mr. H. G. Monck, Mr. J. Vinter.
- Toys.—Master Basil Crowhurst, Mrs. Day, Miss Duguid, Mrs. Larter, Mrs. Macdonald, Mrs. Smithson.
- Transporting Goods.—64th North London Troop of Boy Scouts.
- Tumblers.—Mr. E. L. Windover.
- Use of Truck.—Messrs. J. Dunn.
- Vegetables. — Borough of Hornsey Allotments' Association, British Legion (Muswell Hill Branch), Crouch End School, Highgate Presbyterian Church, Holy Trinity Church, Hornsey Brotherhood Allotments' Association, Mrs. Jones, Middle Lane Wesleyan Church, Muswell Hill Junior School, 66th North London Scouts, St. George's Church, St. Peter's Church, St. Mary's Church, Mrs. Tulley.
- Wheel-chair.—Miss Davis.
- Wicker Chair.—Mrs. Jones.



## CHRISTMAS GIFTS, 1929.

Air-rings.—Mrs. Elias, The Rubber Growers' Association (per Mr. J. Fairbairn).  
 Bon-bons.—Messrs. Barratt and Co., Ltd., Mr. and Mrs. F. Beazley, Mr. Tom Broad, Mr. Murley.  
 Books.—"Daily Sketch" Doll and Toy Collection, Mrs. Larter, Santa Claus Society.  
 Cake.—Mrs. Crisp.  
 Children's Slippers.—Mrs. Painter.  
 Chocolates.—Miss Priddle.  
 Christmas Cards.—Mr. John Free-stone.  
 Christmas Fare and Groceries.—Mr. W. Boyer, Mr. S. Pulham, Womersley House Collegiate School.  
 Christmas Stockings.—Mr. W. Boyer, Mr. J. Gray Buchanan, Miss Kemp.  
 Christmas Tree.—Dr. H. E. Piggott, M.A., Hornsey County School.  
 Claret.—Mrs. Infeld.  
 Clothing.—Anonymous, Mrs. Hands, Mrs. Infeld, Santa Claus Society.  
 Colgate's Dental Cream and Palmolive Soap.—Colgate Palmolive, Ltd.  
 Cordials and Fruit Syrups.—The Ideal Aerated Water Co.  
 Dental Cream.—Kolynos Incorporated.  
 Dolls.—Miss Boyer, "Daily Sketch" Doll and Toy Collection, Mrs.

Dattlebaum, Miss Pauline Eborall, Margaret and Nina Hopkins, St. George's Bazaar (per Miss E. Wood), Miss E. Shaw, Mrs. Wallis, Mrs. Weary, Mrs. Wolfenden.  
 Fancy Articles.—Mrs. Addison-Greene, Mr. Vinter, Miss R. Wilkins.  
 Fruit.—The Mayor and Mayoress of Hornsey, Mr. W. Boyer, Dr. Monro.  
 Golliwogs.—Mrs. Stanley.  
 Gramophone Records.—Mrs. Goadley  
 Hot-water Bottles.—Mrs. Elias, The Rubber Growers' Association (per Mrs. J. Fairbairn).  
 Jar of Ginger.—Mr. F. Beazley.  
 Nightdress Cases.—Mrs. Painter.  
 Operation Stockings.—Mrs. Crawford.  
 Pillow Cases.—Highgate Presbyterian Church Dorcas Society (per Mr. McNaught).  
 Shortbread and Biscuits.—The United Dairies, Ltd.  
 Toy Books.—Mr. Joseph.  
 Toys.—Mrs. Addison-Greene, Miss Anderson, "Daily Sketch" Doll and Toy Collection, Mrs. Dattlebaum, Mrs. Feldman, Mrs. Hands, Miss Rosa Phillips, Mrs. K. Steele, Miss Edith Walford, Mrs. E. J. White.  
 Turkeys.—Mr. W. Beckett, Mrs. Johnston, Mr. S. Willmott.

### CHRISTMAS GIFTS IN MONEY.

	£	s.	d.
A Friend ... ..	10	0	
A Friend (per Mr. Lethbridge)	1	0	0
Miss Abraham ... ..	1	1	0
Mr. James Anderson ...	5	5	0
Mrs. Atkins ... ..	11	2	
Mr. J. Scott Balfour ...	1	0	0
Mr. J. Gray Buchanan ...	5	0	0
Mr. R. Cable ... ..	10	6	
Mrs. Crisp ... ..	1	1	0
Mrs. Daffarn ... ..	10	0	
Mr. T. C. Grimes ... ..	2	2	0
Mr. S. W. Homewood ...	1	1	0
Hon. Medical Staff ...	34	0	0
Mrs. Johnston ... ..	10	0	0
Mrs. Jones ... ..	1	1	0
Ladies' Visiting Committee	20	0	0
Mr. Lethbridge ... ..	1	0	0
Miss Lunn ... ..	1	1	0
Mayor and Mayoress of Hornsey ... ..	1	0	0

	£	s.	d.
Mr. H. Munro ... ..	1	1	0
F. T. M. ... ..	1	1	0
North Haringay Liberal Socials, per Mr. H. Hall	2	6	0
Mr. Peach ... ..	10	0	
Miss Quare ... ..	5	0	
Mr. J. A. Ritchie ... ..	1	1	0
Miss Robson ... ..	2	6	
Mr. J. Sankey ... ..	10	6	
Scott Balfour Ward, per Sister Quigley ... ..	1	10	0
Mrs. Shaw ... ..	1	0	0
Miss Sibley ... ..	10	0	
Mr. and Mrs. F. Steele ...	10	6	
Mr. Summers ... ..	1	0	0
Ward boxes ... ..	2	14	7
	<hr/>		
	£101	15	9
	<hr/>		

## **BOX COLLECTIONS.**

---

The Box Collection is slightly lower and is accounted for to some extent by the larger firms forming Hospital Saving Groups.

A. J. BLAKE,

*Hon. Sec.*

---

## **PROPAGANDA COMMITTEE.**

---

The Propaganda Committee are very pleased with the splendid sums contributed during the year to the Nurses' Home Fund, and feel assured that their efforts have helped to obtain same, and at the same time the General Fund has not been neglected.

A. J. BLAKE,

*Hon. Sec.*

---

## **TIN FOIL.**

---

We tender our sincere thanks to all who have sent us tin-foil, and especially to the children who try to fill the box outside the Hospital. We shall be pleased to empty it more often.



# THE RULES

## OF THE

### HORNSEY CENTRAL HOSPITAL.

---

#### INSTITUTION.

I.—The Hospital shall be called "THE HORNSEY CENTRAL HOSPITAL."

II.—The Hospital is intended for the treatment of persons residing in the Borough of Hornsey, not being in receipt of relief at the cost of the Poor Rate, suffering from non-infectious diseases (including typhoid fever), who are unable to obtain in their own homes suitable accommodation, care and attention, and for persons suffering from accidents or sudden illness; but no case of midwifery, epilepsy, or advanced pulmonary, mental, or incurable disease shall be admitted. The Council hereinafter mentioned shall have the power of receiving patients for whose maintenance special payment shall be made, and it is understood that the Medical Men in attendance on such Patients may charge medical fees. There shall be no Out-patients' Department, except that provision may be made for the treatment of emergency cases where the Patients are not detained as In-patients.

III.—The funds of the Hospital may be provided by voluntary contributions and grants, by bequests, and by payments of Patients, their friends, or employers.

#### GOVERNMENT.

IV.—The management of the Hospital shall be vested in a Council consisting of ex-officio, elected and nominated Members. The President, Life Governors, Vice-Presidents, Trustees, and Honorary Officers shall be ex-officio Members. The number of elected and nominated Members shall be in the proportion of one such Member (whether elected or nominated) for every full sum of £25 of income received for the Hospital during the year ending on the 31st day of December next preceding the Annual General Meeting of Subscribers. The names of nominated Members (see Rule vii.) must be received by the Secretary prior to the said meeting, or the right of nomination shall lapse. The remaining Members of the Council shall be elected at the said Annual General Meeting of Subscribers.

V.—The Annual General Meeting of Subscribers shall be held in the month of February or March in each year, at such time and place as the Council shall determine. At this Meeting a Report and Statement of Accounts for the year ending on the next preceding 31st day of December, duly audited, shall be presented by the Council; the President, Vice-President, Council, Ladies' Visiting Committee, two Auditors and Officers other than the Medical Staff, shall be nominated, appointed and elected for the ensuing year, and Life Governors nominated and qualified during the year shall be elected; and, subject to Rule xxxvii., alterations in the Rules may be made, and such other business transacted as may be regularly brought forward.

VI.—Each Subscriber of half-a-guinea and upwards, which may be subscribed during the year ending on the next preceding 31st day of December, each ex-officio Member of the Council, and each Medical Practitioner who has gratuitously attended Patients in the Hospital during such year, shall be entitled to a vote at every Meeting of Subscribers held during the current year; and a donor of Ten Guineas and upwards shall be entitled to a vote at each Meeting of Subscribers held in his lifetime, provided that no person shall be entitled to more than one vote at any one time of voting.



VII.—A contribution of Twenty-five Guineas in one year by an individual, or Fifty Guineas in two years by a Church, Club, Society, public or private institution or body, shall entitle the donors to nominate a Life Governorship, with a vote at any General Meeting of Subscribers held during the life of the nominee. A contribution amounting to less than £25 in any one year towards the funds of the Hospital from a Church or Congregation, Club, Society, public or private institution or body, or persons holding Bazaars, Entertainments, and the like, shall entitle the contributing Church or Congregation, Club, Society, Institution, body or persons to the appointment of one representative Voter for each full sum of £5 so contributed to attend and vote at any General Meeting of Subscribers convened during the year next succeeding the 31st day of December following the date of acknowledgment on behalf of the Hospital of the receipt of the money. The authorisation of the Representative Voter must be in writing and to the satisfaction of the Chairman of any such Meeting; and otherwise the person to whom the receipt shall have been issued shall alone be admitted to vote. A similar contribution amounting to £10 and upwards in any one year shall entitle the contributing Church or Congregation, Club, Society, Institution, body or persons to nominate one Member of the Council at the next Annual General Meeting of Subscribers for every full sum of £10 so contributed, and such nominated Member shall hold office until the next succeeding Annual General Meeting of Subscribers. Provided that no such contribution shall entitle the contributing Church or Congregation, Club, Society, Institution, body or persons to appoint a Representative Voter or Voters in addition to nominating a Member or Members of the Council.

VIII.—A Vice-President shall be a Subscriber of not less than £10 10s. a year, and an elected Member of the Council of not less than £1 1s. a year towards the funds of the Hospital.

IX.—There shall be not fewer than three Trustees, in whom all the property of the Hospital shall be vested upon trust for the sole benefit of the Hospital, to be dealt with in such manner as the Council may from time to time direct, provided that the Hospital buildings and premises shall be held and dealt with from time to time in accordance with the provisions in that behalf contained in the Trust Deed comprising the premises. Should a Trustee die, resign, become incapable of acting, or be unwilling to act, a fit and proper person shall be nominated at the Annual General Meeting or at a Special General Meeting of Subscribers, and the surviving or continuing Trustee or Trustees shall thereupon appoint the person so nominated a new Trustee of the Hospital.

X.—Such funds of the Hospital as are not required for current purposes may be temporarily placed on deposit with the Bankers appointed by the Council. The Council may from time to time direct the investment of such funds in the names of the Trustees in such securities as Trustees are by law permitted to invest in, and may from time to time direct the Trustees to vary such investments into or for others of a like nature. An absolute majority of the Members of the Council may from time to time direct the Trustees to sell all or any part of the investments for the time being and to apply the proceeds of sale in such manner as such majority shall by resolution direct, conformably with the purposes of and for the benefit of the Hospital.

XI.—The Council shall meet at least once in each three calendar months of the year. Seven Members shall form a quorum.

XII.—On a vacancy occurring on the Council or the House Committee, or among the Officers of the Hospital, from death, resignation or otherwise, the Council shall have power to fill it up.



XIII.—Any Official, Honorary or otherwise, may, after due inquiry, be removed by the Council for any conduct which the Council may in their absolute discretion consider detrimental to the interests or welfare of the Hospital.

XIV.—The Council may at any time and on a requisition signed by not fewer than ten Subscribers entitled to vote (stating the objects of the Meeting) call a Special General Meeting of Subscribers. The notice calling such Meeting shall state the business to be transacted at that Meeting.

XV.—Not less than seven days' notice shall be given of every Annual General or Special General Meeting of Subscribers, in such manner as the Council shall determine.

XVI.—All questions and matters except in the case of alterations of these Rules brought before any meeting of Subscribers shall be decided by a show of hands of persons entitled to vote; or, except in the case of alteration of these Rules, if the Chairman of the Meeting so direct, by a poll to be taken on such subsequent day and at such place, and in such manner (including voting by proxy, appointed in writing), as he may think fit. The Chairman shall, in the case of an equality of votes, have a second or casting vote.

XVII.—The internal administration and control of the Hospital shall be delegated to a House Committee, consisting of the President, the Treasurer, the Secretary, six Members of the Medical Committee, and nine other Members, not Medical Practitioners, annually appointed by the Council out of their own number.

XVIII.—The House Committee, three Members of whom shall form a quorum, shall meet at least once a fortnight at the Hospital or elsewhere, as they may decide, in order to check receipts and expenditure, authorise payments of accounts, inspect the Matron's diary and medical returns of cases, settle fees to be paid, and deal generally with all routine business. Minutes of the proceedings shall be kept by the Secretary.

XIX.—A Visiting Committee, consisting of Ladies, shall be appointed at each Annual General Meeting, with power to add both active and honorary Members to their number, active Members at no time to exceed twelve. The Members of such Committee shall from time to time visit the patients and inspect the Hospital.

XX.—No Member of the Council or Officer of the Hospital shall at any time be personally liable for any obligations contracted in the name of the Hospital, and the funds of the Hospital shall alone be liable for such obligations.

#### MEDICAL.

XXI.—Any legally qualified and registered Medical Practitioner resident or practising in the Borough of Hornsey may recommend any suitable case for admission to the Hospital, provided his recommendation be countersigned on the prescribed form in accordance with Rule xxviii. Any such Medical Practitioner shall also (subject to any regulations made by the Council) have the opportunity of visiting and attending any patient admitted on his recommendation.

XXII.—The Council shall accept the services of any legally qualified Medical Practitioner who will render first aid to any patient brought to the Hospital.

XXIII.—The Medical Staff shall consist of Consulting Physicians and Consulting Surgeons, to be appointed for five years by the Council after consultation with the Medical Committee, and to be eligible for re-appointment, and of other Medical Officers willing to give their services gratuitously. Each Medical Officer shall be a legally qualified and registered Medical Practitioner resident or practising in the Borough of Hornsey.



XXIV.—There shall be a Medical Committee consisting of not less than ten, or more than fifteen, Medical Practitioners, elected annually in December from among their own number by the legally qualified and Registered Medical Practitioners resident and practising in the Borough of Hornsey, subject to approval by the Council. The Medical Committee shall formulate Rules for regulating their own Department, but such Rules shall not be contrary in their operation to any of these Rules. They shall prepare a rota of Medical Practitioners who will be prepared to give their services in cases of accident and sudden emergency and to take charge of patients admitted to the Hospital who have not previously been under their medical care. The Medical Committee shall report monthly to the House Committee the number and condition of the patients, and as to other matters in connection with the Medical Department.

#### TREASURER.

XXV.—The Treasurer shall give authorised receipts for all moneys received on behalf of the Hospital, and shall lodge all such moneys with the Bankers appointed by the Council. All payments exceeding £2 shall be paid by cheque on the Bankers, drawn by order of the House Committee or the Council, signed by the Treasurer, and countersigned by the Secretary.

XXVI.—The Treasurer shall keep a true account of all receipts and payments, and shall produce such account at each Meeting of the Council. At each Meeting of the House Committee he shall enter all payments in an analysis book, showing them under the different headings recommended by the Council of the Metropolitan Hospital Sunday Fund. At the end of each financial year he shall prepare a full and complete statement of the income and expenditure, to be submitted to the Auditors, together with the names and addresses of the Donors, Contributors and Subscribers, and the amounts of their Contributions, and showing those who are entitled to vote as Subscribers or Life-Voters.

#### SECRETARY.

XXVII.—The Secretary shall issue the necessary notices convening all Annual General and Special General Meetings of Subscribers, and Meetings of the Council and House Committee, and shall keep a record of the business transacted thereat. He shall countersign all cheques for duly authorised payments, attend to the correspondence appertaining to his department, issue letters of recommendation, and generally further the interests of the Hospital. The Council may at any time, if they think fit, appoint a salaried Secretary or a salaried Assistant Secretary.

#### PATIENTS.

XXVIII.—With the exception of cases of recent accident or sudden emergency, which may be admitted on application, no case shall be admitted to the Hospital except on the written recommendation of a duly qualified and registered Medical Practitioner, resident or practising in the Borough of Hornsey, countersigned by a person entitled to do so under Rule xxix., but the counter-signature may be obtained at any time within thirty-six hours. Whenever practicable, security from some substantial person for payment of the expenses of burial or removal of a patient shall be taken.

XXIX.—For each £1 1s. 0d. subscribed or contributed, the Subscriber, or a Representative Voter or nominated Member of the Council under Rule vii., shall be entitled to a Letter of Recommendation, available for one year from the date of issue, for use in favour of any admissible patient. A Donor of ten guineas in one sum shall be entitled for life to recommend one such patient annually. Any Subscriber of £25 or upwards shall be entitled, during not more than one year from the date of the acknowledgment of the receipt of his subscription, to the use of a bed in the general wards free of charge, for any such patient recommended by him, subject to the approval of the House Committee. In the event of no bed being immediately available, notice of the first vacancy shall be given to him by the Matron.



XXX.—Each patient or his guarantor shall pay such weekly contribution as the House Committee may fix, but the Committee shall have power to remit, at their discretion, the whole or any part of such payment.

XXXI.—Except in cases of emergency every patient shall come provided with proper clothing and a change of linen.

XXXII.—All patients shall be discharged at the end of one month after admission, unless the Medical Committee or Practitioner in charge of the case certify to the House Committee that there is a probability of cure or considerable relief resulting from further treatment. No patient shall remain in the Hospital for more than two months without the special leave of the House Committee.

XXXIII.—Friends of patients may be admitted on such days and at such times as the House Committee shall appoint.

XXXIV.—Subject to such regulations as the Council may make, patients may be visited by any Clergyman or Minister whom they may desire to see.

#### NURSING STAFF.

XXXV.—The Matron and such nurses as may be required shall be appointed by the House Committee, acting after consultation with the Medical Committee.

XXXVI.—The salary of the Matron shall be fixed by the Council. The salaries of Assistant Nurses, Servants, and others shall be fixed by the House Committee.

#### ALTERATION OF RULES.

XXXVII.—No rule shall be altered, nor any new rule made, except at an Annual or Special General Meeting of Subscribers, and except by a majority of two-thirds of those present and voting on the question; and no motion for a new rule, or alteration of an existing rule, shall be brought forward at such Meeting unless notice thereof, in writing, shall have been delivered to the Council or Secretary at least fourteen clear days previous to the holding of the Meeting. The Secretary shall give due notice of any such motion to all Subscribers entitled to vote.

N.B.—It is suggested that Subscribers should preferably adopt this Bank Order for their Annual Subscriptions, as it avoids all future trouble in paying the amounts, saves the expense of collecting, secures safe transmission, and is absolutely useless except to the Hospital. Bankers will, according to custom, pay the amount direct to the Hospital bankers.

## FORM OF BANKER'S ORDER.

.....19

To \* .....

Branch.....

Please pay to BARCLAYS BANK, LIMITED, CROUCH END BRANCH, to the credit of  
the HORNSEY CENTRAL HOSPITAL, the sum of ..... pounds

..... shillings and ..... pence now and also on

the † ..... of next and following years, until this instruction is cancelled  
by me.

£ ..... (Signature)

..... (Address)

\* Write name of Bankers and Branch.

† Here insert date for future years





# NURSES' HOME.

GROUND FLOOR PLAN.

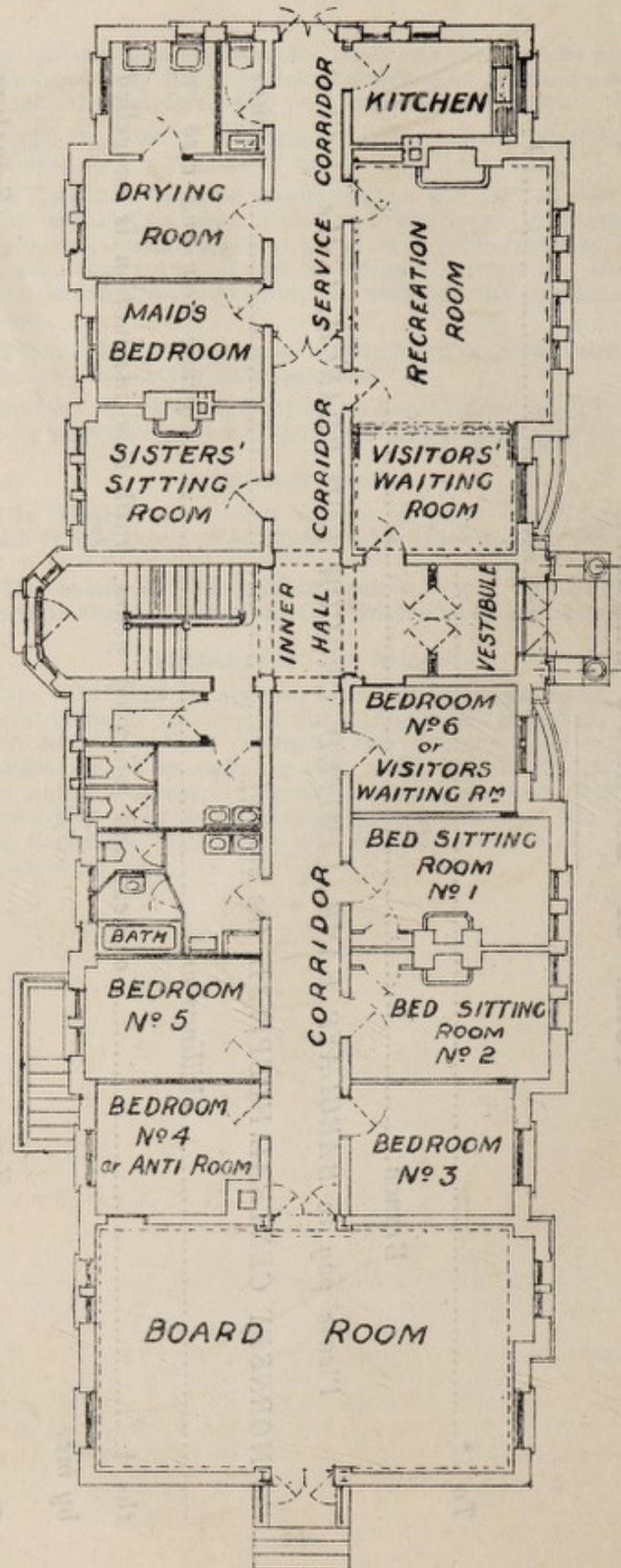

*Have you sent your Donation to the Nurses' Home Fund?*

**£20 WILL FURNISH A BEDROOM.**