

Annual report : 1932 / General Infirmary at Leeds.

Contributors

General Infirmary at Leeds.

Publication/Creation

Leeds : Goodall & Suddick, 1932

Persistent URL

<https://wellcomecollection.org/works/cwed9pcr>

License and attribution

This work has been identified as being free of known restrictions under copyright law, including all related and neighbouring rights and is being made available under the Creative Commons, Public Domain Mark.

You can copy, modify, distribute and perform the work, even for commercial purposes, without asking permission.



Wellcome Collection
183 Euston Road
London NW1 2BE UK
T +44 (0)20 7611 8722
E library@wellcomecollection.org
<https://wellcomecollection.org>

TSM Int'l

GENERAL
INFIRMARY
AT LEEDS

ONE HUNDRED AND SIXTY-FIFTH

ANNUAL
REPORT

FOR THE YEAR ENDED

DECEMBER 31st, 1932

WELLS
LIBRARY
Ann Rep
WX28
BE5
Z48 G 32
1932

Gifts

OF FRUIT, EGGS,
VEGETABLES AND
FLOWERS,
OLD LINEN AND
MEDICINE BOTTLES
ARE ALWAYS VERY
ACCEPTABLE.

*Kindly bring this to the
notice of your friends.*



22501597705



Digitized by the Internet Archive
in 2019 with funding from
Wellcome Library

<https://archive.org/details/b31693234>

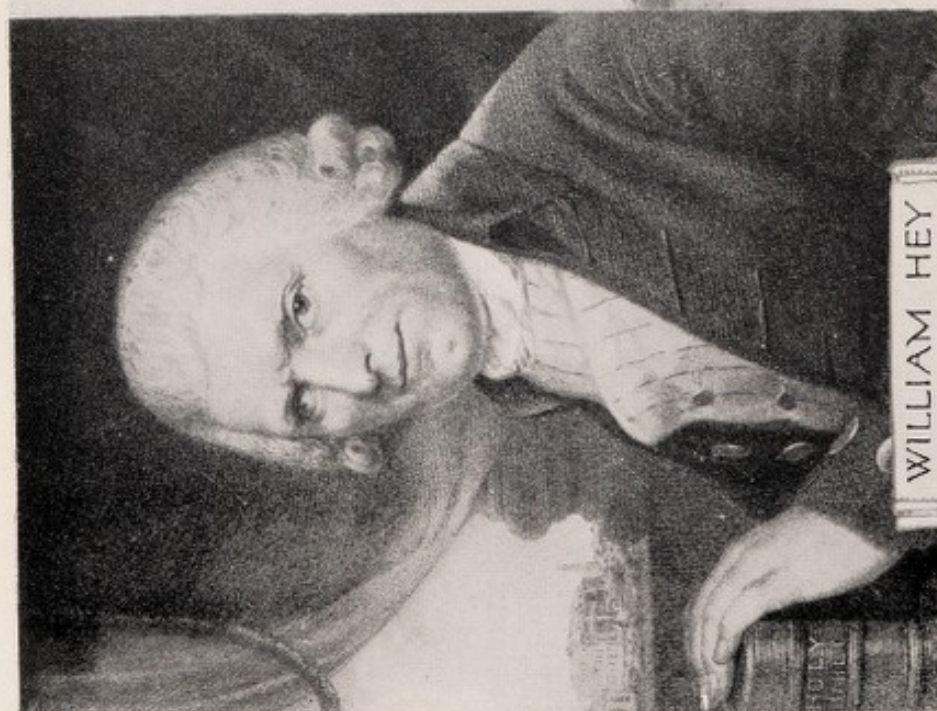

WILLIAM HEY

FOUNDER - 1767

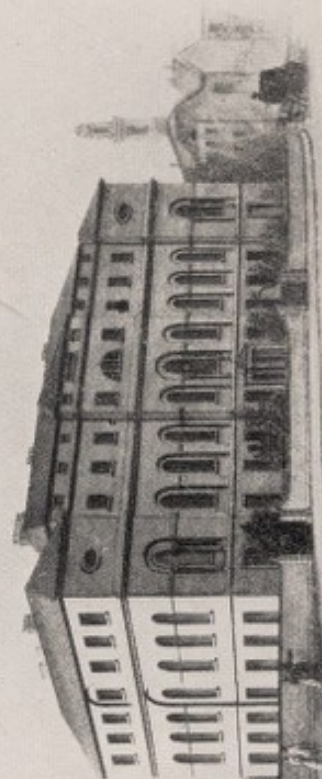

THE OLD INFIRMARY

*Situated in Infirmary St, on the site
now occupied by the Yorkshire Penny Bank*

THE
GENERAL INFIRMARY
AT
LEEDS.

One Hundred and Sixty-fifth Annual Report,

FOR THE YEAR ENDED DECEMBER 31ST, 1932.

FOUNDED IN THE YEAR 1767.

LEEDS :
GOODALL & SUDDICK (1916) LTD., 26, EAST PARADE.

—
1933.

CONTENTS.

	<i>Page</i>
Annual Report for 1932	14
Annual Meeting, Report of	25
Annual Subscriptions	58
Annual Subscribers to the Leeds Voluntary Hospitals Fund ...	148
Annuity Deed	White Inset
Arthington, Pension, Weatherill, and Eva Moynihan Gold Medal Prize Fund	56
Balance Sheet for 1932	38
Benefactions	58
Board of Management	11
Box Collections	58
Christmas Fund Donations	161
Committees	5
Comparative Statement of Admissions and Attendances ...	34
Congregational Collections	151
Convalescent Account	56
Cookridge Convalescent Home, Free Recommendations to ...	233
Cost per Bed }	42
Cost per Patient }	
Donations	58
Employers' and Employees' Contributions	58
Employers' Contribution Fund	145
Endowment of Beds and Cots	12
Expenditure on Land and Buildings at Infirmary	43
Extracts from Rules and Bye-Laws	236
Form of Bequest	233
Form for Direct Remittance to Infirmary of Donation or Subscription	Coloured Inset
Form of Bank Order for Subscription	Coloured Inset
Honorary Staff	9
How to make £1 into 25s.	232
Income and Expenditure for the year 1932	52
Leeds Workpeople's Hospital Fund Balance Sheet, 1932 ...	39
Legacies	58
National Insurance Act	235
Officers of the Institution	3
Out-Patients' Department	234
Residences and Costs of Patients and Contributions, 1932 ...	164
Summary of Stock	47
Table of Receipts and Expenditure from the Year 1912 ...	45
Table showing the Number of Patients since 1908, and their Cost ...	44
Table showing the Residences of the In- and Out-Patients ...	226
Table of Wines and Spirits, Ale and Porter, and Milk, consumed from the Year 1881	46
The Infirmary's £—Where it came from; How it was spent ...	225
Treasurer's Account	40

OFFICERS OF THE INSTITUTION.

(Corrected to date of Publication.)

Chairman and Treasurer :

A. P. NICHOLSON.

Consulting Physicians :

CHARLES M. CHADWICK, M.A., M.D., F.R.C.P.
ALFRED GEORGE BARRS, M.D., LL.D., F.R.C.P.
T. WARDROP GRIFFITH, C.M.G., M.D., LL.D., D.Sc., F.R.C.P.
W. H. MAXWELL TELLING, M.D., B.S., F.R.C.P.
R. A. VEALE, B.A., M.D., B.S., F.R.C.P.

Consulting Surgeons :

SIR ARTHUR W. MAYO-ROBSON, K.B.E., C.B., C.V.O., D.Sc., F.R.C.S.
R. LAWFORD KNAGGS, M.A., M.D., M.Ch., F.R.C.S.
LORD MOYNIHAN, K.C.M.G., C.B., LL.D., M.S., F.R.C.S., F.R.C.S.I., F.A.C.S.

Consulting Ophthalmic Surgeon :

H. SECKER WALKER, M.Sc., F.R.C.S.

Consulting Aural Surgeon :

G. CONSTABLE HAYES, F.R.C.S.

Consulting Gynæcological Surgeon :

CARLTON OLDFIELD, M.D., B.S., F.R.C.P., F.R.C.S., F.B.C.O. & G.

Consulting Dental Surgeons :

THOMAS S. CARTER, M.Sc., L.D.S.
J. B. HORDERN, L.D.S.
DAVID SAVILLE, L.D.S.
PERCIVAL T. LEIGH, L.D.S.Eng., L.D.S.Glas.

Physicians :

GEO. W. WATSON, M.D., F.R.C.P.
J. LE F. BURROW, M.D., Ch.B., F.R.C.P.
WILLIAM MACADAM, M.A., B.Sc., M.D., F.R.C.P.

Surgeons :

J. FAULKNER DOBSON, M.S., F.R.C.S.
HAROLD COLLINSON, C.B., C.M.G., D.S.O., M.S., F.R.C.S.
L. R. BRAITHWAITE, M.B., Ch.B., F.R.C.S.
A. RICHARDSON, M.B., B.S., F.R.C.S.

Surgeons to the Ophthalmic Department :

S. D. LODGE, F.R.C.S.
J. FOSTER, M.A., M.B., B.Ch., F.R.C.S., D.O.M.S.

Surgeons to the Aural Department :

E. W. BAIN, M.B., B.S., F.R.C.S.
W. MAXWELL MUNBY, M.A., M.B., Ch.M., F.R.C.S.

Surgeons to the Gynæcological Department :

WILLIAM GOUGH, B.Sc., M.B., B.S., F.R.C.S., F.B.C.O. & G.
ALFRED GOUGH, M.B., Ch.M., F.R.C.S., F.B.C.O. & G.

Physician in Charge of Children's Department :

C. WILFRED VINING, M.D., B.S., F.R.C.P., D.P.H.

Physician to the Dermatological Department :

JOHN T. INGRAM, M.D., B.S., M.R.C.P.

Surgeon to the Orthopædic Department :

S. W. DAW, M.B., B.S., F.R.C.S.

Surgeon with Charge of Out-Patients :

E. R. FLINT, M.B., Ch.B., F.R.C.S.

Assistant Physicians :

H. H. MOLL, M.D., M.R.C.P.

J. R. H. TOWERS, M.A., M.D., B.Ch., M.R.C.P.

Assistant Surgeons :

P. J. MOIR, M.C., M.B., Ch.B., F.R.C.S.

H. W. SYMONS, M.B., Ch.B., F.R.C.S.

D. CHAMBERLAIN, M.B., Ch.M., F.R.C.S.

Assistant Surgeons to the Gynæcological Department :

A. M. CLAYE, M.D., Ch.B., F.R.C.S., M.B.C.O. & G.

B. JEAFFRESON, M.D., B.S., F.R.C.S.

Assistant Surgeon to the Orthopædic Department :

R. BROOMHEAD, M.B., Ch.B., F.R.C.S.

Pathologist :

MATTHEW J. STEWART, M.B., Ch.B., F.R.C.P.

Medical Officer in Charge of Venereal Department :

J. P. BIBBY, M.B., Ch.B., M.R.C.P.

Bacteriologist :

J. WALTER McLEOD, O.B.E., M.B., Ch.B., F.R.S.

ACADEMIC CONSULTING STAFF :*Professor of Anatomy :*

J. KAY JAMIESON, M.B., C.M.

Professor of Physiology :

B. A. McSWINEY, B.A., D.Sc., M.B., B.Ch.

Professor of Mental Diseases :

J. SHAW BOLTON, M.D., D.Sc., F.R.C.P.

Professor of Public Health :

J. JOHNSTONE JERVIS, M.D., D.P.H.

Professor of Experimental Pathology :

R. D. PASSEY, M.C., M.D., B.S., D.P.H.

Lecturer in Physiology and Pharmacology :

A. ST. G. HUGGETT, D.Sc., Ph.D., M.B., B.S.

Lecturer in Infectious Diseases :

J. S. ANDERSON, M.A., M.D., D.P.H.

Lecturer in Tuberculosis :

N. TATTERSALL, M.D., M.B., B.S.

Dental Warden :

PROFESSOR TALMAGE READ, F.R.F.P.S., L.R.C.P., L.R.C.S., L.D.S. (Glas.)

Dental Surgeons :

WALTER MARSTON, M.Sc., L.D.S.

STEPHEN D. HEY, L.D.S.

W. SINTON THORBURN, M.Sc., L.D.S.

G. D. ILES, L.D.S.

G. L. WILKINSON, M.R.C.S., L.R.C.P., L.D.S.

J. K. CRAWFORD, L.D.S.

Assistant Dental Surgeons :

J. P. COCKER, L.D.S.

J. G. SYKES, B.Ch.D.

H. J. RAVENSCROFT, L.D.S.

J. M. MACRAE, L.D.S.

S. H. BRENNAN, L.D.S.

A. E. SUMMERS, L.D.S.

Board of Management :

CHAIRMAN, A. P. NICHOLSON.

HENRY BARRAN, M.A., LL.B., J.P. MISS ELINOR G. LUPTON.

T. F. BRAIME. MRS. HORACE MARSHALL.

WALTER McLAREN COUPER, J.P. JAMES TATE.

O. S. HOPKINS, M.A., LL.B. COL. C. HAROLD TETLEY, D.S.O. M.A.

FREDK. JAMES KITSON, J.P. COL. F. ERIC TETLEY, M.C.

CHARLES LUPTON, J. TREEN.

O.B.E., M.A., LL.D., D.L., J.P. GLADSTONE WILSON, J.P.

EDGAR LUPTON.

TOGETHER WITH THE HON. MEDICAL STAFF,

THE DENTAL WARDEN,

PROFESSOR TALMAGE READ,

AND TWO DENTAL SURGEONS,

WALTER MARSTON.

W. SINTON THORBURN.

House Committee :

CHAIRMAN, A. P. NICHOLSON.

FREDK. J. KITSON, J.P.

Mrs. H. MARSHALL.

CHARLES LUPTON, O.B.E., M.A., LL.D., D.L., J.P. JAMES TATE.

EDGAR LUPTON.

COL. F. ERIC TETLEY, M.C.

Miss ELINOR G. LUPTON.

*And the Chairman of the Faculty (Mr. H. COLLINSON).**and the Secretary to the Faculty (Dr. J. P. BIBBY).**Special Committee for the Election of Physicians and Surgeons.**(Placed in the order of retirement.)*

SIR ERNEST BAIN, K.B.E., LL.D.

H. M. HEPWORTH.

SIR LEONARD COATES.

DAVID LITTLE, J.P.

MAJOR G. H. PEAKE, M.A., LL.B., J.P.

G. W. MARTIN.

COL. G. R. LANE-FOX, M.P., D.L., J.P.

GEOFFERY H. KITSON.

GEORGE J. GREEN.

SNOWDEN SCHOFIELD.

HAROLD A. RYOTT.

WALTER C. ATKINSON, F.C.A.

TOGETHER WITH CHAIRMAN,

AND THE LAY MEMBERS OF THE BOARD OF MANAGEMENT.

Advisory Board :

CHAIRMAN, A. P. NICHOLSON.

SIR ERNEST BAIN, K.B.E., LL.D.	W. L. KIRBY.
R. M. CURREN BRIGGS.	L. H. LAWSON, J.P.
C.F.R. BROTHERTON → SIR LEONARD COATES.	J. C. MACDONALD.
H. CRAWFORD.	J. H. PORTWAY.
F. J. F. CURTIS.	T. L. TAYLOR.
F. W. GILLESPIE.	EDWARD TETLEY.
S. E. A. WILSON.	MAJOR W. N. TOWN.
H. M. HEPWORTH.	

Medical Officer in Charge of Radiological Department :

H. B. SCARGILL, M.B., B.S.

Medical Officer in Charge of the Electro- and Radio-Therapeutic Department :

G. COOPER, B.A., M.D., B.Ch., B.A.O., D.M.R.E.

Medical Officer in charge of Radium :

A. A. DIGGES LA TOUCHE, M.A., F.R.C.S.

Medical Tutor and Registrar :

HUGH G. GARLAND, M.D., M.R.C.P.

Surgical Tutors and Registrars :

L. N. PYRAH, M.Sc., M.B., M.Ch., F.R.C.S.
 A. B. PAIN, M.B., M.Ch., F.R.C.S.

Gynæcological Tutor and Registrar :

D. W. CURRIE, M.D., M.Ch., F.R.C.S.

Honorary Anæsthetist :

DOUGLAS SEATON, M.B., Ch.B.

Anæsthetists :

S. T. ROWLING, M.D.
 F. WHALLEY, D.S.O., M.B., Ch.B.
 H. J. MACVEAN, M.B., Ch.B.
 W. STANLEY SYKES, M.A., M.B., Ch.B.
 H. D. MERRINGTON, M.B., Ch.B.
 R. H. OLVER, M.B., Ch.B.
 CLARA MURRAY WILSON, M.B., Ch.M.

Resident Medical Officer :

F. F. HELLIER, B.A., M.D., M.R.C.P.

Resident Surgical Officer :

P. R. ALLISON, M.B., Ch.B., F.R.C.S.

Senior Receiving Room Officer :

R. A. HALL, M.B., Ch.B.

Junior Receiving Room Officers :

H. AGAR, M.B., Ch.B., B.Sc.
M. C. OLDFIELD, M.A., B.M., B.Ch.

Resident Ophthalmic Officer :

J. BENSON, M.B., Ch.B.

Resident Aural Officer :

G. S. SEED, M.B., Ch.B., D.L.O.

Resident Orthopædic Officer :

P. E. GLYNN, F.R.C.S.

HOUSE APPOINTMENTS:*House Surgeon to the Radio-Surgical Clinic :*

May 1st.	Nov. 1st.
G. HYMAN, M.B., Ch.B.	MARY W. HAMLYN, M.B., B.S.

House Physicians :

May 1st.	Nov. 1st.
S. T. ANNING, M.R.C.S., L.R.C.P.	E. A. JAMES, M.B., Ch.B.
E. GLEDHILL, M.B., Ch.B., B.Sc.	R. RAINES, M.B., Ch.B.
A. G. JAMES, M.B., Ch.B.	E. JAMES, M.B., Ch.B.

House Surgeons :

May 1st.	Nov. 1st.
DORIS BROWN, M.B. Ch.B.	B. FLEMING, M.B., Ch.B.
I. McPHERSON, M.B., Ch.B.	G. HYMAN, M.B., Ch.B.
M. C. OLDFIELD, M.A., B.M., B.Ch.	S. T. ANNING, M.R.C.S., L.R.C.P.
H. HART, M.B., Ch.B.	F. C. LEACH, M.B., Ch.B.

Ophthalmic and Aural House Surgeon :

May 1st.	Nov. 1st.
L. W. RUSSELL, M.B., Ch.B., B.Sc.	A. E. TERRY, M.R.C.S., L.R.C.P.

Gynæcological House Surgeon :

May 1st.
H. AGAR, M.B., Ch.B., B.Sc.

House Physician, Children's Department :

May 1st.	Nov. 1st.
GWENDOLINE HARRISON, M.B., Ch.B.	DORIS BROWN, M.B., Ch.B.

House Physician to Dermatological Department :

Vacant. Vacant.

Orthopædic House Surgeon :

Vacant. Vacant.

Resident Medical Officer to the Ida and Robert Arthington Hospitals, Cookridge :
ANNIE LAWSON, M.R.C.S., L.R.C.P.

Lady Superintendent :
MISS E. S. INNES, R.R.C., D.N.

Assistant Lady Superintendent :
MISS M. B. SALTON, D.N.

Second Assistant Matron :
MISS A. L. MOULDEN, D.N.

Sister-in-Charge of the Ida and Robert Arthington Hospitals, Cookridge :
MISS A. ESCOLME, D.N.

Sister-Tutor :
MISS W. M. W. GLASS, D.N.

Assistant Sister-Tutor :
MISS C. ROBERTSON, D.N.

Housekeeper :
MISS M. STEVENS.

Lady Almoners :
MISS W. HOLLIS. MISS S. R. BROWN.
MISS RUTH NEWLING. MISS F. GRAY.
MISS I. N. PULLING.
MISS G. M. S. TAYLOR, *Visitor*.

Chaplains :
REV. G. W. SEAGER. REV. BASIL SHAW.

Dispenser :
BENJAMIN WOOD, M.P.S.

Podiatrist :
F. H. PATEMAN, F.I.S.Ch. (Lond.)

Bankers :
THE WESTMINSTER BANK, LEEDS.

Auditors :
J. W. CLOSE, HIRST & CO.

Organiser of Employers' Contribution Fund and Voluntary Hospitals Fund :
Vacant.

Cashier :
W. G. MORTIMER.

Assistant House Governor and Secretary :
E. D. HAY CURRIE.

House Governor and Secretary :
S. CLAYTON FRYERS.

THE HONORARY STAFF OF THE GENERAL INFIRMARY AT LEEDS SINCE ITS FOUNDATION IN 1767.

Date of Appointment and Retirement.									
Physician									
Assistant with charge of									
Physician. Out-Patients Physician. Consulting Retired									
Physician. Physician. Physician. or Died.									
Dr. Hird	1767	...	1781
Dr. Crowther	1767	...	1789
Dr. Fearn	1779	...	1781
Dr. Davison	1781	...	1799
Dr. Walker	1781	...	1805
Dr. Hird	1789	...	1819
Dr. Thorp	1799	...	1832
Dr. Booth	1805	...	1807
Dr. Faber	1807	...	1808
Dr. Davison	1808	...	1809
Dr. Carr	1809	...	1823
Dr. Payne	1819	...	1823
Dr. Williamson	1823	...	1839
Dr. Hunter	1823	...	1841
Dr. Hobson	1832	...	1842
Dr. Wilson	1839	...	1860
Dr. Hopper	1841	...	1849
Dr. Charles Chadwick	1842	...	1871
Dr. John Deakin Heaton	1849	...	1860
Dr. Hardwick	1860	...	1864
Sir T. Clifford Allbutt	1864	1884	1925
Dr. Jno. Edwin Eddison	1871	1892	1929
Dr. Thomas Churton	1880	1919	1926
Dr. Alfred George Barrs	1884	1892	1912	...
Dr. Ernest H. Jacob	1884	1892	...	1894
Dr. James Braithwaite (Obstetric)	1885	1899	1919
Dr. Charles M. Chadwick	1892	1894	1905	...
Dr. T. Wardrop Griffith	1892	1904	...	1905	1925	...
Dr. E. F. Trevelyan	1894	1904	1911
Dr. J. B. Hellier (Obstetric)	1899	1918	1924
Dr. A. S. Leyton (Pathologist)	1904	...	1918
Dr. W. H. Maxwell Telling	1905	1912	1952	1932
Dr. Geo. W. Watson	1911	1919
Dr. R. A. Veale	1912	1925	...	1932
Dr. C. Wilfred Vining (Children's Dept.)	1912	1922
Dr. Matthew J. Stewart (Pathologist)	1918
Dr. J. Le F. Burrow	1919	1929	...	1932
Dr. J. P. Bibby (Venereal)	1920
Dr. W. MacAdam	1925	1933
Dr. J. T. Ingram (Dermatological)	1927
Dr. H. H. Moll	1932

					Date of Appointment and Retirement.				
					Assistant Surgeon.	Surgeon with charge of Out-Patients.	Surgeon.	Consulting Surgeon.	Retired or Died
Mr. Wm. Hey	1767	...	1812
Mr. Billam	1767	...	1773
Mr. Jones	1767	...	1782
Mr. Lucas	1767	...	1793
Mr. Strother	1783	...	1785
Mr. M. Logan	1786	...	1813
Mr. Chorley	1793	...	1832
Mr. Wm. Hey	1812	...	1830
Mr. Josias Stansfeld	1813	...	1818
Mr. Samuel Smith	1818	...	1864
Mr. Wm. Hey, junr.	1830	...	1850
Mr. T. Pridgin Teale	1832	...	1864
Mr. Samuel Hey	1850	1872	1888
Mr. Thomas Nunneley	1864	...	1869
Mr. Claudius Galen Wheelhouse	1864	1884	1909
Mr. T. Pridgin Teale, junr.	1864	1884	1923
Mr. Robert Turner Land (Ophthalmic)	1869	...	1878
Mr. John A. Nunneley (Ophthalmic)	1869	...	1913
Mr. James Seaton	1869	...	1874
Mr. Thos. Richard Jessop	1870	1890	1903
Mr. R. P. Oglesby (Ophthalmic)	1872	...	1883
Mr. Edward Atkinson	1874	1894	1905
Mr. Arthur Fergusson McGill	1882	1884	...	1890
Sir Arthur W. Mayo Robson	1882	1884	1902	...
Mr. H. B. Hewetson (Ophthalmic)	1883	...	1899
Mr. Edward Ward	1884	1890	1909	1920
Mr. W. H. Brown	1884	1890	1907	1907
Mr. R. N. Hartley	1890	1894	1896	1912
Mr. Harry Littlewood	1890	1896	1913	1921
Mr. H. Secker Walker (Ophthalmic)	1890	1899	1919	...
Mr. R. L. Knaggs	1894	1902	1920	...
Lord Moynihan	1896	...	1906	...	1907	1926	...
Mr. A. L. Whitehead (Ophthalmic)	1899	1899	1924	1930
Mr. G. Constable Hayes (Aural)	1899	1910	1918	...
Mr. Walter Thompson	1902	1909	...	1924
Mr. J. Faulkner Dobson	1905	1913	...	1933
Mr. Harold Collinson	1907	...	1918	...	1920
Mr. L. R. Braithwaite	1909	...	1919	...	1924
Mr. J. A. Coupland	1910	...	1920	...	1926	...	1927
Mr. E. W. Bain (Aural)	1912	1917
Mr. S. W. Daw (Orthopædic)	1913	1922
Mr. Carlton Oldfield (Obstetric)	1918	1930	...
Mr. W. Maxwell Munby (Aural)	1918	1923
Mr. Harry Lee (Ophthalmic)	1919	1924	...	1933
Mr. A. Richardson	1920	1927
Mr. E. R. Flint	1922	...	1932
Mr. P. J. Moir	1924
Mr. S. D. Lodge (Ophthalmic)	1924	1929
Mr. H. W. Symons	1926
Mr. D. Chamberlain	1927
Mr. W. Gough (Gynæcological)	1930
Mr. R. Broomhead	1931
Mr. J. Foster (Ophthalmic)	1933

						Date of Appointment and Retirement.			
						Assistant Dental Surgeon.	Dental Surgeon.	Consulting Dental Surgeon.	Retired or Died
Mr. J. S. Carter	1881	1902	...
Mr. J. B. Hordern	1902	1921	...
Mr. Percival T. Leigh	1930	...
Mr. David Saville	1930	...
Mr. W. Marston	1930
Mr. Stephen D. Hey	1930
Mr. J. W. Mawer	1930	...	1932
Mr. W. Sinton Thorburn	1930
Mr. G. D. Iles	1930
Mr. G. L. Wilkinson	1930
Mr. J. K. Crawford	1930	1932
Mr. C. Holland Child	1930	1931
Mr. G. H. H. Russell	1930	1932
Mr. J. P. Cocker	1930
Mr. J. G. Sykes	1930
Mr. H. J. Ravenscroft	1930
Dr. Talmage Read (Warden)	1932
Mr. J. H. Brennan	1932
Mr. J. M. Macrae	1932
Mr. A. E. Summers	1932

MEMBERS OF THE BOARD OF MANAGEMENT.

				Elected.	Elected on House Committee
Mr. Henry Barran	23rd July, 1897	...
Mr. T. F. Braime	26th March, 1919	...
(Treasurer 24th March, 1926, until 21st March, 1928).					
Mr. W. McLaren Couper	30th March, 1911	...
Mr. Fred J. Kitson	16th March, 1900	22nd March, 1918.
Mr. Charles Lupton	31st March, 1882	6th January, 1893.
(Treasurer 16th November, 1900, until 25th May, 1921).					
Miss Elinor G. Lupton	26th March, 1919	26th March, 1920.
Mr. Edgar Lupton	31st December, 1920	6th September, 1929.
Mrs. H. Marshall	2nd November, 1923	2nd November, 1923.
Mr. Jas. Tate	22nd December, 1916	5th August, 1921.
Col. C. Harold Tetley	8th September, 1911	...
Col. F. Eric Tetley	11th April, 1930	11th April, 1930.
Mr. J. Treen	31st March, 1932	...
Mr. Gládstone Wilson	20th March, 1918	...
Mr. A. P. Nicholson	30th September 1932	30th September, 1932.
(Chairman and Treasurer, 28th October, 1932).					
Mr. O. S. Hopkins	24th March, 1933	...

Endowment of Beds and Cots.

	BED.	COT.
PERPETUAL ENDOWMENT ...	£1,000	£500

Persons endowing Beds or Cots are eligible for election as Life Governors of the Infirmary. If the endowment be made by the contributions of one or more persons, one will be eligible for election as a Life Governor.

A plate, with inscription, to be approved by the Board of Management, may, if it is desired, be placed on the bed or cot endowed or maintained.

BEDS AND COTS ALREADY ENDOWED.				BEDS	COTS	WARD
1895	Mr. and Mrs. Charles Turner Lockwood, Leeds (the late)	—	5	10
1902	Miss Mary Beckett, Somerby Park	1	—	1
1904	William Walker Norcliffe, Leeds (the late)	—	1	10
1905	Christopher Samuel Weatherill, Leeds (the late)	32	—	C.S.W.
1906	Richard Pope, West Riding Collieries (the late)	1	—	1
1906	Alf Cooke, Leeds (the late)	1	—	2
1906	Mrs. Hannah Kirk, Headingley (the late)	—	1	10
1907	Leeds Industrial Co-operative Society	1	—	4
1908	Mrs. Elizabeth Gaunt Hainsworth, Farsley	—	1	10
1909	Alfred Bilbrough, Leeds (the late)	1	—	4
1910	Alfred Bilbrough, Leeds (the late)	1	—	4
1910	J. M. Clarkson, Kirkstall (the late)	—	1	10
1910	Mrs. Theodore Bang, Roundhay	1	—	16
1915	Alfred Bilbrough, Leeds (the late)	4	—	4
1915	Col. John Kelly Holdsworth, R.A.	—	1	10
1917	T. Boyne Pegler	1	—	16
1917	Miss Emma Hardwick (the late)	—	1	6
1917	Mrs. Sarah Ann Beevers (the late)	—	1	6
1917	David Beevers	—	1	6
1918	Charles Holliday, Leeds	—	1	8
1919	Miss Eliza Kirkbride (the late)	1	—	9
1919	Leeds Industrial Co-operative Society	—	1	10
1920	W. B. Norton	2	—	16
1920	The Cold Rolled Brass & Copper Association, Birmingham	1	—	21
1920	Leeds Butchers' Roll of Honour	2	—	9
1920	Peter Gilston Cot Endowment Fund	—	1	10
1920	Yorkshire Kinema Carnival	—	3	8
1921	Hugh S. Hemsley, Headingley (the late)	1	—	21
1921	Leeds Caledonian Society	—	3	8
1921	Alice Taylor Benefit Fund	1	—	16
1921	Mr. and Mrs. W. L. Kirby, Harrogate	—	1	P.M.W.
1922	Louis Jacobson, Leeds	1	—	4
1922	Mrs. J. Carr Nicholson and Family, Headingley	—	2	10
1923	Mrs. Annie Turton, Harrogate	1	—	21
1923	Robert Turton, Harrogate (the late)	1	—	16
1923	Mr. and Mrs. Lawrence Clayton, Moortown	—	2	8 and P.M.W.
1923	Leeds City Police Force, Officers and Constables	1	—	21
1923	Robert L. Whitfield, Leeds (Eleanor Whitfield)	—	1	P.M.W.
1923	Mr. and Mrs. William Harvey, Headingley	—	1	P.M.W.
1923	Leeds Special Constables	1	—	21
1924	Walter Thompson Memorial Fund	1	—	22
1924	William Nicholson, Hellifield Peel	—	1	P.M.W.
1924	Mr. and Mrs. C. H. Tetley, Roundhay Lodge	—	1	P.M.W.
1924	National Health Insurance Committee for Leeds	—	1	8
1924	Mr. and Mrs. Pearson Craven, Whiddon, Menston	—	1	P.M.W.
1924	Frank Gott, Weetwood (the late)	1	—	2
1924	William Strickland, Leeds (the late)	1	—	21
1924	The Ripley Bed	1	—	1

						BEDS	COTS	WARD.
1925	Arthur Willey, Leeds (the late)	-	1	.. P.M.W.
1925	Manchester Unity of Oddfellows, Leeds District	-	1	.. P.M.W.
1925	Walter Buckton, Leeds (the late)	1	..	16
1925	Arthur Wildblood, Leeds (the late)	-	2	10
1925	John Oliver	-	1	6
1926	Walter Williams	2	..	2
1926	Charles Robinson	1	..	21
1926	William Hemingway	2	..	4
1926	H. S. Hemsley	2	..	16
1926	W. Harrap Mason	1	..	1
1926	William Nicholson	-	1	.. P.M.W.
1926	Mrs. H. P. Sykes	1	..	9
1926	Col. Sir E. and Lady Le Marchant	-	1	10
1927	Miss Mary Ann Reynolds	1	..	9
1927	West Ardsley Cot Committee	-	1	10
1927	Mrs. Gascoigne and Family	-	1	.. P.M.W.
1928	"Hutchinson Russell Bed"	1	..	1
1928	William and Ann Butler	1	..	16
1928	"Eddie Richard's Bed"	1	..	22
1928	Mr. and Mrs. Reginald Wigram	-	1	10
1929	Miss Jessie Burgess	1	..	18
1929	Mr. and Mrs. T. W. Chapman	2	..	22
1929	The "Mary Dibb" Bed	1	..	9
1929	Leeds Cross Countrymen's Effort	-	1	6
1929	William Nicholson	-	1	6
1929	Sherburn-in-Elmet Leeds Infirmary Committee	1	..	18
1930	Rosalie Mary Barran	1	..	18
1930	John Skirrow	1	..	2
1930	"The Lizzie Reynold's Cot"	-	1	6
1930	The Leeds Forge Co., Ltd., Workmen's Benevolent Fund	2	..	2
1930	Agnes Webster	1	..	18
1930	Dora Lupton	1	..	18
1930	The Leeds Permanent Building Society	1	..	2
1930	Sir Charles Henry Wilson	-	1	6
1930	Charles Rothery Adgie	1	..	1
1931	William Gaines and Martha Bywater	-	1	6
1931	"Elizabeth Graham Bed"	1	..	9
1931	Robert Imeson (Sutton Grange)	-	1	8
1931	Settle and District Motor Ambulance Committee	1	..	22
1931	"The Lord Brotherton Bed"	1	..	21
1931	Y.E.N. "Tom Thumb" Cot	-	1	10
1932	"Minnie and Joseph Gibson Bed" (the late)	1	..	18
1932	Joseph Lowden, Harrogate (the late)	1	..	21
1932	Catherine Lowden, Harrogate (the late)	1	..	21
1932	Joseph Shaw Crowther, Bournemouth (the late)	1	..	1
1932	John Greaves Cot	-	1	6
1932	Mrs. Catherine Mills, Moortown	-	1	6
1932	"Richard Nichols' Cot"	-	1	8

BEDS MAINTAINED BY ANNUAL PAYMENT.

1924	Prudential Assurance Company	2	..	3 { .. 22-4 6-10 -IDA
1927	Collingham and Linton Cot Committee	-	..	1 10
1928	Leeds Grammar School Boys	1	..	22
1929	Leeds Sylvians Amateur Operatic and Dramatic Society	1	..	18
1932	Leeds & District Amalgamated Society of Anglers	-	..	1 8

From 1924—1932 the sum of £9,620 has been received from the Leeds University Union for the purpose of maintenance of Beds in Ward 20.

£1,000 will endow a Bed in perpetuity. £500 will endow a Cot.

£100 per annum will maintain a Bed for a year.

A plate, with inscription, to be approved by the Board of Management, may, if it is desired, be placed on the bed or cot endowed or maintained.

No better way could be adopted to perpetuate the memory of a deceased relative or friend

THE GENERAL INFIRMARY AT LEEDS

One Hundred and Sixty-Fifth Annual Report. 1932.

The Board of Management have pleasure in submitting their Report for the year 1932.

The number of In-patients treated during 1932 has been 183 less than in the previous year, as indicated in the following figures. The average number resident daily has been 564 as compared with 561 in 1931, the average period of stay in the Infirmary having been 13.1 days as compared with 12.7 in 1931. Although the average stay is considerably below that prevailing in similar Hospitals, it is regretted that in spite of this fact the number of patients waiting for admission has increased from 1,184 in 1931 to 1,785 at the end of the year.

	1932.		1931.		1930.		1929.
Surgical ...	3,721	...	4,104	...	4,514	...	4,642
Medical ...	2,443	...	2,304	...	2,479	...	2,740
Dermatological ...	159	...	180	...	164	...	152
Accident ...	1,937	...	1,637	...	1,859	...	2,002
Eye ...	904	...	879	...	1,053	...	969
Aural ...	1,863	...	2,186	...	2,442	...	1,722
Gynæcological ...	634	...	757	...	763	...	714
Orthopædic... ..	1,073	...	979	...	962	...	876
Radium ...	349	...	205	...	—	...	—
Men ...	5,877	13,083	5,840	13,231	6,262	14,236	6,201
Women ...	4,757		4,916		5,131		4,944
Children ...	2,449		2,475		2,843		2,672
Remaining in the Infirmary and Ida and Robert Arthington Hospi- tal at beginning of the year ...	507	...	542	..	545	...	546
Total Number Treated ...	13,590	...	13,773	...	14,781	...	14,363

The rate of mortality amongst the In-patients was 6·7 per cent., but after deducting the number of patients who died within 48 hours of admission the percentage is reduced to 4·5 per cent. Mortality.

The number of Out-patients shows a substantial increase over last year, as do the Out-patient attendances; the following are the figures:— Out-Patients.

	1932.		1931.		1930.		1929.
Out-patients	... 25,671	...	24,265	...	24,405	...	24,630
Casualties (Accidents and Emergencies...	15,000	...	13,845	...	15,085	...	16,833
In-patients made Out-patients	... 4,500	...	4,568	...	5,484	...	5,204
Venereal Department	... 2,066	...	2,061	...	1,845	...	1,846
	<u>47,237</u>	...	<u>44,739</u>	...	<u>46,819</u>	...	<u>48,513</u>
Total Attendances	327,988	...	323,516	...	333,800	...	307,543

During the current year 1,232 Patients were treated as a result of accidents attributable to Motor vehicles; of these 666 were In-patients. Motor Accidents.

The cost of the treatment of these cases was £4,979, towards which only £1,805 10s. was received for or on behalf of them, leaving an adverse balance of £3,173 10s. to be found from General Funds. Although the amount recovered is far from satisfactory, it represents an appreciable increase on the previous year and compares favourably with the experience of other Hospitals.

The British Hospitals Association has collected information concerning the operation of the Hospital Clause in the Road Traffic Act, and are using their influence to secure, either by legislation or otherwise, adequate remuneration for the work done by the Voluntary Hospitals in connection with these cases.

The number of Patients seen by the Almoners during the year was 37,427 as compared with 33,620 in 1931. Almoner's Department.

The systematic interviewing of X-ray patients has resulted in a substantial amount being paid in donations, namely £234 18s. 1d. Many of these donations come from patients not connected with contributory schemes and who are in a position to pay the cost or part cost of the films.

The In-patient work has grown considerably. In the first two months of the year the average number of new Ward cases dealt with by the Almoner was 53 per month. In November and December, the average was 93 per month.

Arrangements for patients include Sanatoria, Convalescent or Special Homes, the after-care and supervision of diabetics, investigation of home conditions as well as arrangements for transport to and from Hospital, the services of the District Nurse, and visits of supervision and enquiry.

The Samaritan Fund continues to be a great boon, and has enabled the Almoners to help in various ways many necessitous cases. Donations to the Fund will be most welcome, as the Income is much too small to meet the many deserving claims made upon it.

The Board is grateful to Mrs. Bedingfield and her sisters for a gift of £310 to inaugurate a Fund to be known as the "Eliza Grant Benevolent Fund" in memory of their mother. The Fund is to be used for the benefit of the children in the In-patient and Out-patient Departments of the Infirmary, and will be administered at the discretion of the Lady Almoner.

The donations collected in the Almoners' Department during the year amount to £734 2s. 10d., as compared with £506 16s. in 1931.

Convalescent
Cases.

The total number of patients referred to the Leeds Convalescent Society was 106; of this number 73 were children and 33 adults. The average stay of most of the patients sent to the Convalescent Homes was three weeks, but in a number of cases the stay was extended to six, eight and, in a few instances, ten weeks.

The grateful thanks of the Board are again accorded to Major and Mrs. Clive Behrens, of Swinton Grange, Malton, for the use of free beds at the Malton Convalescent Home.

Income.

The total income for 1932 was £107,155; this was £2,609 more than the previous year, and £643 more than the average for the past three years.

"IN FAITH AND HOPE THE WORLD WILL DISAGREE,
BUT ALL MANKIND'S CONCERN IS CHARITY."—*Pope.*

PRIVATE and CONFIDENTIAL.

TELEPHONE 20455.

TO THE
HOUSE GOVERNOR AND SECRETARY,
THE GENERAL INFIRMARY AT LEEDS.

*The House Governor and Secretary will be most grateful to receive
the Names and Addresses of Persons, not already Subscribers
who are likely to aid in the work of this Hospital.*

NAME.

ADDRESS.

.....
.....
.....
.....
.....
.....
.....
.....
.....
.....

*The source from which the above Names and Addresses have
been obtained will be treated in a strictly confidential manner.*

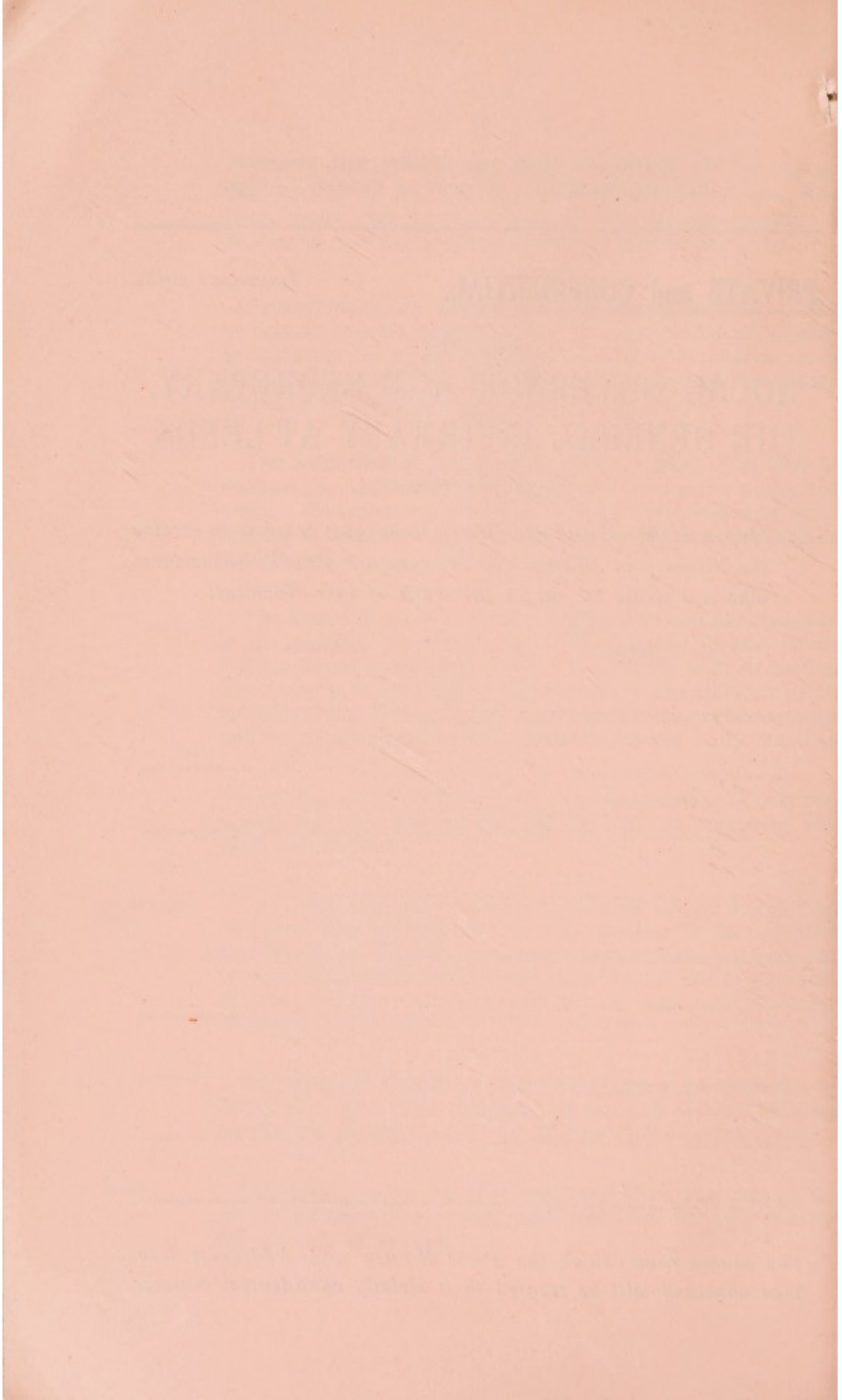

The total expenditure for the year was £113,880, being ^{Expenditure.} £467 less than in 1931, and £236 less than the average for the past three years. The ordinary expenditure for the year was £106,578.

The accumulated deficit at the end of the year 1932 stood ^{Accumulated Deficit.} at £86,270, the difference between Income and Expenditure in 1932 showing a deficit of £6,731, against a deficit in the previous year of £9,806.

The Board of Management gratefully acknowledge the receipt of £31,250, during 1932, from the Leeds Workpeople's ^{Leeds Workpeople's Hospital Fund.} Hospital Fund. They are also pleased to record the receipt in February, 1933, of the sum of £33,550, which is the largest amount received to date, being £2,300 in excess of the sum allocated in the previous year. They desire to congratulate the members, the Executive Committee, the various Ward Committees and the officials of the Fund on this splendid result of their efforts in spite of the continued depression in trade.

In-patients' contributions amount to £9,453 15s. 8d., an ^{In-Patients' Contributions.} increase over the previous year of £1,325 2s. 2d., and £3,791 more than 1930. This has been accomplished by the efforts of the Staff in the Maintenance Office and by the careful enquiries made in that Department.

The Board is grateful to Lord Moynihan for broadcasting ^{Lord Moynihan's Wireless Appeal.} an appeal on behalf of the General Infirmary, which resulted in the sum of £533 6s. 2d. being contributed.

The Board is also grateful to the British Broadcasting Corporation for granting the necessary facilities on this occasion.

The Board desire to express their gratification at the ^{Donations.} generous support from Committees, who have arranged demonstrations in various districts, and made regular collections on behalf of the Infirmary.

The thanks of the Board are also due to:—

Leeds University Union Annual Charity Rag. Proceeds of Rag Day, 1931, per H. G. Nichols ...	£800
Proceeds of Rag Revue, 1931, per J. S. Gourlay	£748 15s. 10d.

Mrs. Catherine Mills, King Lane, Moortown, to Endow a Cot in Princess Mary Ward, in memory of her husband, Edmund Mills and their children, Samuel, Edmund and Mary	£500
Mrs. Mary Nickols, Spofforth Hall, Harrogate. To Endow a Cot in memory of her husband, Richard Nickols	£500
The Leeds City Council, part proceeds of Military Tattoo in Roundhay Park	£500
Alexandra Rose Day collection, per Leeds Rotary Club, F. Holliday, Esq., Hon. Treas., Pearl Chambers, Leeds	£415
Settle & District Motor Ambulance Committee, being second instalment, making £750, for Endowment of Bed in Ward 22, per A. J. Bilton, Halstead Settle.	£250
Mrs. Mary Mortimer Cochrane, Athelhampton Hall, Dorchester	...	£244 15s.
Leeds Greyhound Association, Elland Road, Charity Gala Night. (A further sum of £30 5s. 6d. was received in January, 1933)	...	£226 18s. 8d.
The Bernhard Baron Charitable Trust		£200
Right Hon. The Earl of Harewood, part proceeds of the opening of Harewood House to the public		£200
Leeds Sylvians' Operatic and Dramatic Society, from production of "The Girl Friend" per F. Jowett, Esq., to Maintain a Bed	£145

Prudential Assurance Co., Ltd., 19, Park Row, Leeds. Towards main- tenance of two Beds and two Cots at the Infirmary	£130
Settle Garden Fete, organised by Old Technical Students	£109
Leeds Sportsmen's Effort (Also £550 Leeds Corporation 5 per cent. Mortgage).	£100
Lewis's (Leeds) Ltd., portion of gift to Leeds Charities	£100
Committee of Leeds Civic Club, pro- ceeds of Calico Ball, per Mrs. P. T. Leigh, for Samaritan Fund ...	£63
British Charities' Association, Kingsway House, 103, Kingsway, London, W.C.2.	£60
Hepworth, H. M., Esq., Lincombe, North Hill Road, Headingley, Leeds	£50
Leeds Grammar School Boys towards Maintenance of a Bed	£47 6s.
Settle & District Voluntary Hospital Committee	£42 17s.
Collingham & Linton Cot Fund, towards Maintenance of Cot ...	£36
London Stock Exchange Dramatic and Operatic Society " Help Yourself " Magazines	£30

The Board is also grateful to Florence, Countess of Eggs-
Harewood, and her Committee for their successful effort in
collecting eggs for the Medical Charities of the District. The
General Infirmary received 94,470, which saved the Hospital
approximately £600.

Legacies.

The Board is grateful for legacies totalling £12,560 1s. 8d. (see page 52) received during the year. Of this amount £4,734 was for the endowment of four Beds and one Cot and has been invested, the remainder being applied towards current expenses.

**Radium
Department.**

During the year 1932, 464 new patients attended the Radium Centre of which 386 were treated with Radium, compared with 328 patients in 1931 and 292 patients in 1930.

The Hospital now has the use of $1\frac{3}{4}$ grams of Radium for the treatment of patients, of which 504 mgms. belong to the Infirmary, 216 mgms. are on loan from the Yorkshire Council of the British Empire Cancer Campaign, the remaining 1006.5 mgms. being on loan from the National Radium Commission.

**Dental
Department.**

The number of new patients treated during the year was 15,764, an increase of 1,076 over the previous year. The number of visits was 28,728.

The work of the department covers a wide field, and in addition to the routine and urgent work, the department was able to meet the considerable demands upon its resources by patients requiring conservative treatment (fillings, etc.), orthodontic treatment, and minor oral surgical operations. The activities of the department also included the construction of a large number of dental appliances, such as artificial dentures, radium applicators, and splints for use in the treatment of fractures of the jaw.

**Blood
Transfusion.**

The Board wishes to express its thanks to all those donors who are enrolled on the Panel of the Leeds Blood Transfusion Service and especially to those who have given blood during the year. There are at the present time 298 donors on the panel, and from 22nd of December, 1931, to the 31st December, 1932, 61 of these donors have given blood to patients in the Infirmary. Blood transfusion has been performed in a large variety of cases and has saved life in many instances. The Service has worked throughout with great smoothness and regularity.

Book Matches.

The Board desires to express its gratitude to the Management of the Yorkshire Penny Bank for so generously maintaining the supply of Book matches and Containers with Collecting Boxes attached. The amount derived from this source in 1932 was £357.

Mr. W. L. Kirby has very kindly renewed his offer to add 25 per cent. to the total of all new Annual Subscriptions received during 1933. The response to this offer in 1932 was a great improvement on the previous year, a total of £427 18s. 6d. in new Annual Subscriptions having been received. It is hoped that during the current year many new subscribers may be forthcoming to enable the Infirmary to take advantage of this unique offer to augment the funds.

Mr. W. L.
Kirby's Offer.

The Hospital sustained a great loss in the death, on September 18th, of Mr. H. D. Middleton, the late Chairman, whose valuable services during the period of his tenure of the offices of Chairman and Treasurer since 1928 will long be remembered by those who were privileged to work with him and under his direction.

Obituary.

The death of Mr. Harry Lee, Honorary Ophthalmic Surgeon, on January 11th, 1933, is deeply regretted. He gave unstintingly of his valuable services to the Infirmary during the thirteen years he was a member of the Honorary Medical Staff.

Mr. R. B. Wright, Chief Clerk in the Accounts Office, died from pneumonia in April. He was a valued member of the Administrative Staff for twenty years.

Dr. W. H. Maxwell Telling joined the Honorary Consulting Staff on May 17th on completing the term of his appointment as Honorary Physician to the Infirmary.

Personal.

Dr. J. Le F. Burrow became Honorary Physician.

Dr. Henry Henderson Moll, Medical Tutor and Registrar, was appointed Honorary Assistant Physician.

Mr. E. R. Flint, Honorary Assistant Surgeon, was appointed Honorary Surgeon with charge of Out-patients.

Mr. J. D. Mawer, Honorary Dental Surgeon, and Mr. G. H. H. Russell, Honorary Assistant Dental Surgeon, resigned their appointments.

Mr. J. K. Crawford, Honorary Assistant Dental Surgeon, was appointed Honorary Dental Surgeon.

Messrs. J. M. Macrae, S. H. Brenan and A. E. Summers were appointed Honorary Assistant Dental Surgeons.

Mr. H. Kingsley Pearce, General Manager since 1928 resigned at the end of May on his appointment as House Governor to the London Clinic and Nursing Home Ltd. He has been succeeded by Mr. S. Clayton Fryers, House Governor and Secretary to the Royal Infirmary, Sunderland, who took up his duties as House Governor and Secretary on September 19th. During the intervening period Mr. A. P. Nicholson, a member of the Advisory Board, consented to act as Honorary General Manager.

Mr. C. F. R. Brotherton resigned his membership of the Board of Management on 23rd September, 1932, and was succeeded by Mr. A. P. Nicholson, who at the same time was elected a member of the House Committee.

At the end of October, Mr. Nicholson was elected to succeed the late Mr. H. D. Middleton as Chairman and Treasurer.

Surgical Tutor
and Registrar.

Mr. A. B. Pain, F.R.C.S., was appointed Surgical Tutor and Registrar.

Nursing.

On February 25th, 1932, Her Royal Highness the Princess Royal, graciously visited the Infirmary to distribute the prizes to the Nurses at their Annual Prize Giving in the School of Medicine. She visited a great many of the wards and spoke to all the patients, giving great pleasure and showing her interest in the work of the Infirmary. Her Royal Highness afterwards had tea in the Nurses' Dining Room.

During the past year two members of the nursing staff have been appointed Matrons, namely:—

Miss Winifred Bates, Second Assistant Matron—Matron of the Royal Infirmary, Sunderland.

Miss Beatrice Shaw, Senior Home Sister—Matron of the New Hospital, Cromer.

In addition to these two appointments:

Miss Phyllis Thompson has been appointed Sister Tutor and Home Sister at the Victoria Hospital for Children, Tite Street, Chelsea, and Miss Elizabeth Luke, Sister Tutor and Home Sister at Willesden General Hospital, London.

The following members of the nursing staff have gained the Diploma in Nursing of Leeds University during the year 1932—Miss Cecile Anderson, Miss Margaret Glass (with distinction), Miss Edith Maxwell Telling

The Eva Moynihan Gold Medal for 1932 was awarded to Nurse Edith Maxwell Telling.

The Elizabeth Fisher Prize for Practical Nursing was awarded by vote of the Sisters to Nurse Joyce Gatenby.

During the year fourteen nurses were awarded the Scholarship which enables them to undertake training at the Leeds Maternity Hospital, in order to gain the Certificate of the Central Midwives' Board.

The Sunny Bank property has been re-conditioned in order to provide additional sleeping accommodation for nurses. Sunny Bank

For an experimental period of six months, Mr. F. H. Pateman was appointed to act as Chiropodist to the Infirmary. The work done has proved to be a useful adjunct to the Infirmary's services, and it has been decided to establish a permanent Department. Chiropody Department.

During the year an arrangement has been made with the Committee of the Women's Hospital for their Institution to undertake the whole of the gynaecological work previously done at the Infirmary. This arrangement, which came into operation on 1st January, 1933, is working smoothly, and has released 14 Beds for other purposes. Gynaecological Work.

In conjunction with Representatives of the Women's Hospital and the Maternity Hospital, a scheme which aims at the Co-ordination of the work of these Institutions has been formulated, which subject to the approval of the Governors will become effective during the ensuing year. The Scheme provides for the formation of an Advisory Council and the establishment of a Joint Medical Faculty. Co-ordination of Hospital Services.

It is hoped that in the near future the whole of the Voluntary Institutions will come into the Scheme, and thus secure a co-ordinated Voluntary Hospitals service for the City.

Oak Panelling
in Chapel.

Mr. Wm. Nicholson, of Hellifield Peel, and Mr. Wm. Nicholson, junr., of Leeds, kindly undertook at their own expense to complete and re-condition the oak panelling in the Infirmary Chapel. The thanks of the Board are accorded to these gentlemen for this improvement.

New Motor
Ambulance.

The Board is grateful to Mr. C. F. R. Brotherton, who has generously presented a new Motor Ambulance.

Linen League.

The Board desire to express their gratitude to the Hon. Officers and Committee of the Linen League, for the valuable help rendered by them. During the year 4,754 garments were supplied towards the needs of the Institution, as compared with 2,655 in 1931, an increase of 2,099. The income of the Committee amounted to £653 10s. 2d., practically the whole of which has been expended on the purchase of materials.

The Committee of the Linen League will be glad to enrol more members, to make possible further extensions of their work. The number of workers is now 1,760, an increase of 376 during the year.

The Board is also grateful to the Ladies' Sewing Party, who meet at the Infirmary each Wednesday afternoon, and have done much useful work since the War period.

Thanks.

The Board is grateful to all who, during the year, have assisted the Infirmary either by contribution, service or gifts in kind. The need for additional help, however, is urgent. They would therefore emphasize the necessity for a greater measure of support from all classes if the present high standard of efficiency is to be maintained, and much needed extensions and developments undertaken.

THE 165TH ANNUAL GENERAL MEETING,

Held in the Board Room of the Infirmary at 4 p.m.,
on WEDNESDAY, MARCH 29th.

The Chairman (Mr. A. P. Nicholson) presided.

The Notice convening the meeting was read, and the Minutes of the last meeting confirmed.

The Chairman stated that: "Before proceeding to deal with the Report, it is my sad duty to refer to the great loss sustained by the Infirmary in the death of the late Chairman and Treasurer, Mr. Henry Middleton. All of us who have the interests of the Infirmary at heart know how wholeheartedly he worked for its welfare. During the four years he filled these offices, he gave freely of his wide knowledge and ability, and displayed that thoroughness and enthusiasm which characterized everything he undertook. In these difficult days we can ill afford to lose such public spirited men, and not only the Infirmary but Leeds generally is the poorer for his passing." Obituary.

"I am happy to know that Mr. Middleton's name will be perpetuated in the Infirmary by a Bed, which is being endowed in his name by personal friends.

"Another sad blow during the year has been the sudden and unfortunate death of Mr. Harry Lee, who served the Infirmary as Hon. Surgeon to the Ophthalmic Department with the greatest credit to himself and advantage to the Institution, for a period of 14 years. Apart from his high professional qualities, Mr. Lee, by his kindly and genial manner, endeared himself to all of us, and we deeply regret his loss.

"Although I do not wish to trouble you with figures, I think that an Annual Meeting of this kind presents a suitable opportunity for reviewing briefly the work accomplished during the past year. The warm place which the Infirmary

holds in the confidence of the people of Leeds and district is demonstrated by the fact that during 1932, 60,083 *new* patients came to the Infirmary for treatment—an average of 165 for every day throughout the year. Of this number, 13,083 were admitted to the Wards.

Out-Patients.

“ The attendances in the Out-patient Department during the year numbered 328,000, or 900 per day, whilst the number of operations performed was 11,912, or an average of 33 every day. In spite of all that is done, more remains to be accomplished, but we are hampered through lack of funds.

Income and Expenditure.

“ You will see that our Expenditure remains almost the same as last year, and without sacrificing any efficiency we are making certain economies in working which we hope will result in a saving in the current year. Our Income is £107,155, and shows an increase on last year's figure of £2,609.

“ We find that in 1912 our Expenditure was £40,000, and our Income £33,000. In 1922 our Expenditure had grown to £97,000, and our Income up to £82,000. In 1932 our Expenditure was £113,886, and our Income £107,155, nearly 3½ times greater than 20 years before. This shows a wonderful spirit of loyalty to our Infirmary, but it is not enough—if you go deeper into the figures you will find that it is the Districts outside Leeds who will have to give further help. You will find Districts, from which many patients are sent, giving very little towards the Infirmary, and I would like each Village, Town, and Hamlet to ask themselves ‘ Are we supporting our Infirmary as far as we are able ? ’ and it is their Infirmary as well as ours. The title is ‘ The General Infirmary at Leeds,’ and it should be a matter of honour that where patients are sent in large numbers the support should be equally as large.

“ You will find in the last Annual report an example like this:—

“ A certain place sends

170 patients at a cost of	£480
Subscriptions from that place.....	£150

and another

Cost of Patients	£500
Subscriptions	£105

“ It is the duty of every Town and Village in the area served by the Infirmary to try its utmost to increase its

support. I would like to make it clear that I do not refer to places near Leeds that are included in the Workpeople's Hospital Fund, but to Districts further afield—6 to 20 miles away.

"When you look again at the Annual Report you will find there are Districts who give well and are obviously well organized, and we commend these to those I have mentioned, and I feel sure that the position has only to be known to be remedied, and I do hope something will be done to help us.

"On the question of extending our operations and enlarging the Infirmary, I can only say that this is having the attention of the Board, and that as soon as conditions are favourable, proposals will be put forward.

"The need for extra accommodation is more pressing than ever.

"The Out-patient Department is totally inadequate to deal with the large numbers that attend, and the housing of the Skin, X-Ray, and Radiological Departments is waiting to be dealt with.

"I wish to thank once again our good friends, the Work-
people's Hospital Fund, for their generous help. This year it is £33,550, which is the highest amount they have ever given, and I should also like to acknowledge the co-operation their representatives give in the working of the Infirmary, by their attendance and counsel at Board and House Committee meetings.

Leeds
Workpeople's
Hospital Fund.

"We have also to thank Mr. W. L. Kirby, whom we welcome here to-day, for adding 25 per cent. to new subscriptions. His contribution this year is £106 19s. 6d., and I am sorry it is not ten times as much, and I believe he would be just as ready to pay that extra amount. I am glad to announce that Mr. Kirby has promised to continue this offer during the current year, for which we tender him our sincere thanks.

"I also wish to express the thanks of the Board to the Ladies of the Linen League for the splendid work they have accomplished this year, by supplying nearly 5,000 garments for the needs of our Infirmary, and we congratulate them on the continued success of their efforts.

Linen League.

"During the year a Committee, consisting of Representatives of Voluntary Institutions in the City, has been considering the possibility of effecting closer co-ordination in working,

Co-ordination
Scheme.

and I am pleased to be able to report that as a result of their deliberations the Committee of the Women's Hospital, the Maternity Hospital, and the Infirmary, have agreed upon a scheme, which it is hoped will secure closer co-operation and avoid unnecessary overlapping. It is proposed to establish a Joint Advisory Council, who will give advice on matters of policy, and also to establish a Joint Medical Faculty. What has been done represents a very important step forward, and I hope may, in the near future, lead to a complete Co-ordinated Voluntary Hospitals service for the City.

"I would like to take this opportunity of expressing our appreciation of the work done in the Infirmary by the Honorary Staff, Resident Medical Staff, The House Governor and Secretary, and his Staff, and the Lady Superintendent and her Staff.

Resolution.

"I now move the Resolution 'That the Report and Statements of Accounts for the year 1932 as now submitted be taken as read, and that they be adopted.' "

The Lord Mayor of Leeds, in seconding, said: "I look upon this as, perhaps, the greatest of all our charitable Institutions in every way, the greatest, perhaps, because it naturally calls for more financial help, and because it is inconceivable that we could exist without the services of this Institution. I cannot imagine how life in our midst would be tolerated without the Infirmary, where the infirm may come for healing, and in all cases be cared for, and in most cases restored to health.

"There are many things in the Report upon which we may congratulate ourselves. I notice the item of expenditure appears to be a little less than the previous year, but most certainly the amount of work is not less; I suggest it is greater than the average for the past years. It would therefore appear that there has been some care in administrative costs.

"On the retirement of Mr. Kingsley Pearce we welcomed Mr. S. Clayton Fryers, who was House Governor and Secretary at the Royal Infirmary, Sunderland, and reference has been made to him. I can only say that he is gaining for himself many friends in our City, and I prophesy for him a very useful sphere for his activities.

"H.R.H. The Princess Royal shows a great interest in the Infirmary. On February 25th she came to distribute the prizes to the Nurses, and visited a great many of the Wards,

and she continues to show an interest in the work of the Infirmary. H.R.H. attended in my Rooms for the purpose of receiving a cheque for £500 from the Yorkshire Cinema Carnival, which I had great pleasure in handing over to her, and then to Mr. Nicholson. May I just, in conclusion, say that so deserving and so necessary is this great work, that we can only hope, and I think can rely, that somehow it will not be allowed to suffer for the want of support from a wider area.

"I would like to add my words to yours, Mr. Chairman. I do feel that some do not realize the benefits they receive, otherwise they would respond in full. I have pleasure in seconding the Resolution, and hope for the continued success of the General Infirmary."

Canon W. Thompson Elliott, who supported the Resolution, said: "I think there is a general recognition among the citizens of Leeds of the benefit they receive by the existence of this great Institution, and of the high quality of the Medical, Surgical, and Nursing work which is done. Leeds is in a fortunate position in this respect, but I am not quite sure that there is equal recognition of the need which exists for the extension of this work. I do not think that the public are aware of the room there is for development, if the money were forthcoming.

"The figures of In-Patients, Out-patients, and Operations performed, when put into per diem terms, are positively astounding, especially when you consider the fact that the number of patients awaiting admission has increased from 1,184 in 1931 to 1,785 at the end of 1932. Here is statistical ground for urging the people of Leeds to make possible much needed developments.

"I would like, if I may, to express a word of very sincere good wishes to you as Chairman and Treasurer. The Lord Mayor has already expressed these good wishes, and we all endorse them.

"The achievement of the Leeds Workpeople's Hospital Fund ought to be recognized with very great cordiality. There is the basis of the finance of this Institution.

"I wish a little more could be made of Hospital Sunday. What I had in mind was the possibility of a great deal more significance being given to it. Perhaps members of the Board

of the Infirmary and the Lord Mayor with them would attend Church in their corporate capacity on that day. I hope that some consideration may be given to this suggestion.

"The possible further co-ordination of the Medical services gives promise of great things, and I hope very much during the year this proposal may be carried into effect. The need of co-ordination for increasing efficiency and economy is well-known to those responsible for the management of the various Institutions."

The Resolution was then put to the meeting and carried unanimously.

Mr. F. J. Kitson, who moved "That the cordial thanks of this meeting be tendered to Mr. A. P. Nicholson for his services as Chairman and Treasurer during the past year, and that he be and hereby is re-elected for the ensuing year," said: "Mr. Nicholson has taken the keenest interest in the work of the Infirmary, and it is with the greatest pleasure I ask you to give your thanks. In regard to the second part of the Resolution, I have absolute confidence. It has been my pleasure to sit under the Chairman for the past five months, and I know how well the business has always been conducted, and how much Mr. Nicholson holds the Institution at heart."

Mr. H. Collinson, in seconding the Resolution, stated: "As Mr. Kitson has said, perhaps the ordinary individual hardly realizes the amount of work which is necessary to be put in by the Chairman if he is to do his job properly, and besides time it requires tact, and it also requires above all things a knowledge of finance, and I think this Institution and the City of Leeds is fortunate in that Mr. Nicholson has been induced to take the Chairmanship.

"The Vicar of Leeds has referred to the Waiting List. When it is said that 1,700 are waiting admission to this Hospital, it does not mean that 1,700 are going in danger of their lives. But the Waiting List is large, and the accommodation we have is inadequate. No one more than the Honorary Staff regret the necessity that patients have to be sent home occasionally a good deal earlier than they would like, because of the demand upon beds for acute cases, and it is acute and accident cases which fill up the beds. We are, therefore, unable to keep patients as long as we should like, and as long as we ought. Schemes of extensions have been and are being considered, but until there is financial backing these cannot be proceeded with.

" My colleagues, together with the members of the Lay Board, feel that this Hospital is working at a pressure which is too great for its present accommodation. It is anxious to do far more, if the opportunity is given to it.

" I have the greatest pleasure in seconding the Resolution."

The Resolution was carried unanimously.

Mr. A. P. Nicholson, in reply, said, " I thank Mr. Kitson and Mr. Collinson most sincerely for the very kind way in which they have spoken of the services which I have attempted to render during the short time I have been occupying this position.

" I would like to take this opportunity of thanking everyone for the help and counsel they have given to me."

Mr. Charles Lupton, in moving the alteration to Rule 10, said: " The alteration which I have to move is a very small one—it is only to insert the words ' substance of ' in Rule 10. At present, if we alter a rule we have to insert the exact wording in an advertisement in the papers ; so far this has sufficed, because we have not made many alterations, but owing to this Co-Ordination Scheme, which you have been told about, and which we hope is going to be a great thing, we have to revise a number of our rules, and it is proposed that we should be allowed to advertise only the substance of the alterations.

" I therefore move that Rule 10 be altered as follows:—

" After the words ' unless the ' in Line 4, insert the words ' substance of the '."

Dr. G. W. Watson, in seconding the Resolution, said: " Mr. Charles Lupton has explained to you the need for this resolution. There is one thing I would like to bring before you—Mr. Nicholson has remarked upon the increase of the Expenditure in the last 25 years. The cost of Hospital administration is much greater than in those days—the increase is due in a large measure to the increased cost of modern equipment, in order to keep up-to-date with Medical science.

" I would like to stress the need for increasing the Out-patient Department, and also the desirability of:—

1. The formation and development of a Mental Clinic.

2. The development of a Special Department for Dietetics.

"I have pleasure in seconding the Resolution."

The Resolution was then put to the meeting, and carried.

Mr. W. L. Kirby, in moving the election of the Board of Management, stated: "The Treasurer's account is a big improvement on last year and previous years in every direction.

"The worst figures in the report are those relating to motor accidents, which show an adverse balance of £3,173 10s. I have here a statement of the cost of motor accidents from 1928—1932, showing the total cost to be £22,325, and the amount received by the Hospital £3,419, leaving a debit balance of £18,906. The Infirmary has an accumulated debt of £86,270, and I think I am right in saying that it is largely due to the cost of treating motor accident cases. I would like to suggest that the motorists of Yorkshire make an appeal to wipe out this debt.

"I have much pleasure in moving that the following be appointed to serve on the Board of Management for the ensuing year:—

Mr. Henry Barran.	Mr. Edgar Lupton.
Mr. T. F. Braime.	Miss Elinor G. Lupton.
Col. J. C. Chambers.	Mrs. Horace Marshall.
Mr. W. McLaren Couper.	Mr. James Tate.
Mr. Oliver S. Hopkins.	Col. F. E. Tetley.
Mr. F. J. Kitson.	Col. C. H. Tetley.
Mr. Charles Lupton.	Mr. J. Treen.
Mr. Gladstone Wilson.	

"These ladies and gentlemen devote their time and thought to this great work, and deserve our thanks and support."

"Mr. W. Wormald seconded the resolution, and said: "On no previous occasion would it have given me greater pleasure to second this Resolution. I say this because the relationship which exists between us was never more friendly than it is to-day. The Leeds Workpeople's Hospital Fund has a great respect for this Infirmary.

"The first year I presented a cheque to the Infirmary it amounted to £3,100, but we shall never be satisfied until we



THE MAIN CORRIDOR.

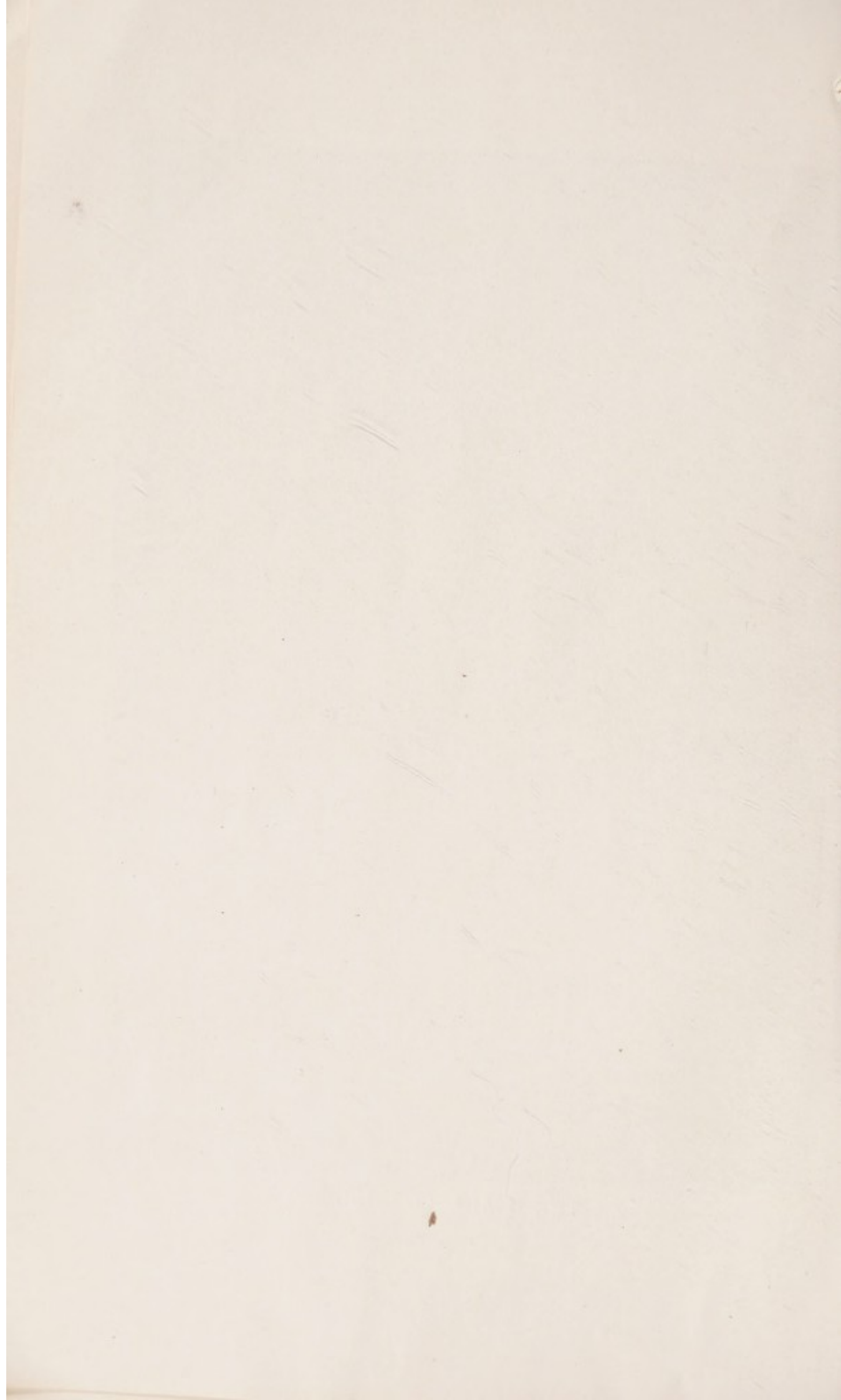

hand over £50,000 per annum. The workpeople of this City are realizing their obligations, and are meeting them.

"At the present time 200,000 workpeople are giving their contributions of 2d. per week. On looking through the Report for 1932, you will find that the Income from the Workpeople amounted to £31,250, and the Income from Employers to £1,862. I am pleased to learn that in the very near future a scheme will be organized to get Employers to contribute more liberally."

The Resolution was carried unanimously.

Mr. Edgar Lupton moved that Mr. G. H. Kitson, Mr. S. Schofield, and Mr. Walter C. Atkinson, be elected Members of the Special Committee, for the appointment of Honorary Medical Officers, to fill the vacancies of the three who retire by rotation. He said: "For the benefit of those who are here, we do not call upon their services very often, but when we do it is important that we should elect the right men to fill vacancies as they occur. I think you will agree that these gentlemen are the right men to help us in our elections, and I have great pleasure in moving this Resolution."

Mr. T. F. Braime said: "I have pleasure in seconding the Resolution. The names proposed are all well known in Leeds. In adding these gentlemen to the Committee we shall get the best possible help."

The Resolution was put to the meeting and carried unanimously.

The Chairman moved "That Messrs. Close, Hirst & Co. be appointed Auditors for the ensuing year."

Mr. J. Treen, in seconding the Resolution, said: "I can only say that I hope that next year they will certify 'No debt' on the Infirmary."

The Resolution was carried unanimously.

COMPARATIVE STATEMENT OF ADMISSIONS AND ATTENDANCES FOR THE YEARS 1932-31.

ADMISSIONS.				DISCHARGES.			
	1932	1932	1931	Inc.	Dec.		
ACCIDENTS:—							
Surgical ...	1,074					Cured and made Out-patients ...	7,675
Medical ...	123					Relieved ...	3,910
Eye ...	118					Unrelieved ...	197
Aural ...	49					At own or friends' request...	136
Gynaecological ...	2						
Orthopaedic ...	571	1,937	1,637	300		Do. Convalescent Homes...	48
OTHER CASES:—							
Surgical	3,721	4,104		383		13,090
Medical	2,443	2,304	139			
Dermatological	159	180		21		
Eye	904	879	25			
Aural	1,863	2,186		323	Remaining in the Infirmary, Dec. 31st, 1932 ...	427
Gynaecological	634	757		123		
Orthopaedic	1,073	979	94		Remaining in the Ida and Robert Arthington Hospitals, Dec. 31st, 1932 ...	73
Radium	349	205	144			
Children, 2,449 } Adults, 10,634 }		13,083	13,231	702	850		
Remaining in the Infirmary, Jan. 1st, 1932...		420	452	148			
Remaining in the Ida and R.A. Hospitals, Jan. 1st, 1932 ...		87	90				
		13,590	13,773				13,590

Comparative Statement of Admissions and Attendances—continued.

IN-PATIENTS, ADMISSIONS, &c.		1932.	1931.	INCREASE.	DECREASE.
Daily average number of In-patients	468	464	4	1
Daily average at the Ida and Robert Arthington Hospitals	96	97		
Total	...	564	561	3	
Highest number of In-patients on any one day	615	606	9	9
Lowest do. do.	451	460		
Average number of days each patient was resident	13.1	12.7	.4	1.8
Do. at the Ida and Robert Arthington Hospitals	21.3	23.1		1
Average number of In-patients to each occupied bed	27	28		
Number of Deaths at the Infirmary	884	876	8	2
Do. Ida and Robert Arthington Hospitals	2	4	.1	
Percentage of Deaths at the Infirmary	6.7	6.6		
Died within 48 hours of admission	306	280	26	
Percentage of Deaths after deduction of above	4.5	4.5		
Patients sent to Ida and Robert Arthington Hospitals...	...	1,634	1,526	108	
Out-patients (new cases)	25,671	24,265	1,406	
Casualties	15,000	13,845	1,155	
In-patients made Out-patients	4,500	4,568		63
Veneral Department—New Patients	2,066	2,061	5	
Total Attendances of Out-patients	327,988	323,516	4,472	
Weekly Average Attendances of Out-patients	6,307	6,221	86	
Highest number of new Out-patients on any one day	2.3	2.24		1
Lowest do. do. do.	81	51	30	
Highest number of Out-patients' attendances on any one day	1,081	1,175		94
Lowest do. do. do.	523	388	135	
Patients sent to Convalescent Homes	93	73	20	
Number of Operations—In-patients	8,129	8,577	309	448
Do. do. —Out-patients	3,783	3,474	523	
In-patient Skiagrams	9,897	9,374		
Out-patient Skiagrams	9,146	10,916		
Specimens examined in Pathological Department	10,263	10,553		1,770
Dental Patients, New	15,764	14,689	1,075	230
Do. Attendances	28,728	27,882	846	

*Dental cases not included in these figures.

Comparative Statement of Admissions and Attendances—continued.

OUT-PATIENTS, ATTENDANCES, &c.			1932.	1931.	INCREASE.	DECREASE.
<i>Surgical Patients</i>	...	New	4,380	4,477		97
	...	In-patients made Out-patients	523	539		16
<i>Medical Patients</i>	...	Attendances	15,460	16,821		1,361
	...	New	4,004	3,618	386	
<i>Dermatological Patients</i>	...	In-patients made Out-patients	274	280		6
	...	Attendances	18,721	17,623	1,098	
<i>Eye Patients</i>	...	New	2,503	2,285	218	
	...	In-patients made Out-patients	105	79	26	
<i>Aural Patients</i>	...	Special Treatment Attendances	21,838	23,203		1,365
	...	Attendances	37,810	41,662		3,852
<i>Gynaecological Patients</i>	...	New	5,274	5,261	13	
	...	In-patients made Out-patients	945	878	67	
<i>Orthopaedic Patients</i>	...	Attendances	26,871	27,012		141
	...	New	4,190	4,437		247
<i>Radium Patients</i>	...	In-patients made Out-patients	1,415	1,740		325
	...	Attendances	18,807	19,483		676
<i>Receiving Room...</i>	...	New	656	690		34
	...	In-patients made Out-patients	41	59		18
<i>Massage</i>	...	Attendances	1,957	2,166		209
	...	New	2,939	1,867	1,072	
<i>Electro-Therapeutic Department</i>	...	In-patients made Out-patients	1,197	993	204	
	...	Attendances	16,143	13,192	2,951	
<i>Radiographic Department</i>	...	New	169	183		14
	...	Attendances	1,706	1,580	126	
<i>Children's Department</i>	...	New—Casualties	14,899	13,740	1,159	
	...	Dental	101	105		4
<i>Veneral Department</i>	...	Attendances	37,900	41,162		3,262
	...	New	1,454	1,239	215	
	...	Attendances	15,378	12,617	2,761	
	...	New	1,275	1,124	151	
	...	Attendances	32,182	31,605	577	
	...	New	11,490	11,583		93
	...	New	1,556	1,447	109	
	...	Attendances	9,614	10,758		1,144
	...	New	2,066	2,061	5	
	...	Attendances	83,949	76,249	7,700	

Comparative Statement of Admissions and Attendances—continued.

DAILY AVERAGE NUMBER OF IN-PATIENTS.

Attendances since
the opening of
Infirmary.

	SURGICAL		MEDICAL		DERMATO- LOGICAL		EYE		AURAL		GYNAE.		ORTHIO.		RADIUM		TOTAL		Number of Beds Available.
	M.	F.	M.	F.	M.	F.	M.	F.	M.	F.			M.	F.	M.	F.			
In- patients 553,474	100	66	71	55	4	4	24	15	18	16	17		45	21	9	3	468		528
Wounded Soldiers 5,977																			
Out- Patients 2,568,905	28	21	10	14	—	1	2	1	1	1	3		7	6	—	1	96		100
.....TOTAL	128	87	81	69	4	5	26	16	19	17	20		52	27	9	4	564		628

STIMULANTS CONSUMED DURING 1932.

WARDS	1	2	3	4	5	6	8	9	10	14		17		20	21	22	P ^{cess} Mary	I.B. Rm.	Rec. The- atre	X Ray	Ida	Total.	
										15	16	18	19										
Wines	27	—	23½	108	—	—	—	27	—	—	—	54	13½	27	40½	81	—	67½	—	—	—	135½	604½
Spirits	48	40	130	256	40	80	56	230	112	100	167	66	120	228	96	36	36	34	74	100	2	108	2 123
No. of Ounces	75	40	153½	364	40	80	56	257	112	100	221	79½	147	268½	177	36	101½	74	100	2	243½	2,727½	
Gallons	46	25	95	2.2	.25	.5	.35	1.6	.7	.62	1 38	.49	.91	1 67	1 1	.22	.63	.46	.62	01	1.52	17.04	

1931.

Ounces	...	96	40	335	334	80	34	72	150	113½	68	306½	53½	106½	433	175	24	68	74	80	20	162	2,828
Gallons	...	6	.25	2.09	2.08	.5	.21	45	93	.70	.42	1.91	.33	.66	2.72	1.09	.15	.42	.46	.5	.12	1.01	17.67

THE GENERAL INFIRMARY AT LEEDS.

BALANCE SHEET, 31st December, 1932.

LIABILITIES.				ASSETS.					
				Not valued		for purposes of			
				Balance Sheet.					
				£	s.	d.	£	s.	d.
SUNDY CREDITORS									
WESTMINSTER, BANK, LTD.:—									
General Account				78,737	14	6			
Convalescent Fund				700	18	7			
Eva Moynihan Gold Medal Prize Fund				22	9	8			
Less DUE BY BANK ON				79,461	2	9			
Pension Fund							243	8	2
Radium Appeal Fund							90	3	5
Nurses' Home Extension Fund							3,504	9	3
Eliz. Fisher Memorial Prize Fund							3,838	0	10
Nurses' Deposits Account							296	1	5
Special Account									
Eliza Grant Benevolent Fund									
Arthington Fund									
Total				21,654	15	9	4,134	2	3
CAPITAL ACCOUNTS.									
ENDOWMENT FUND, as at 31st Dec., 1931							134,210	1	2
Add Amount received during Year and invested				109,462	5	5	40,503	12	11
Increase in value of Investments, 31st Dec., 1932				6,284	16	5	14,537	19	6
Total				18,462	19	4	707	17	4
PENSION FUND							319	18	5
CONVALESCENT FUND							285	7	9
EVA MOYNIHAN GOLD MEDAL PRIZE FUND							310	0	0
ARTHINGTON FUND							117	12	0
ELIZABETH GRANT BENEVOLENT FUND									
ELIZABETH FISHER MEMORIAL PRIZE FUND									
RADIUM APPEAL FUND									
NURSES' HOME EXTENSION FUND									
NURSES' DEPOSITS ACCOUNT									
CLIFF LEGACY—Ophthalmic & Oral Dept.									
SPECIAL ACCOUNT									
Total				18,032	16	8	190,992	9	1
(The above Investments are at Market Value, 31st December, 1932).									
CAPITAL ACCOUNT—GENERAL PURPOSES, as at 31st December, 1931							38,137	10	9
Expenditure over Income for Year ended 31st Dec., 1932									
Difference in Interest Accrued and Stocks at beginning and End of the Year									
Less Expenditure, Ophthalmic Department							6,999	15	7
Less Balance of Alterations Account							45,137	6	4
Less Increase in Value of Investments at 31st December							1,274	15	11
Total							43,862	10	5
Total							4,222	16	10
Total							39,639	13	7
Total							£237,846	10	0

Leeds, 10th March, 1933. Examined and found correct, J. W. CLOSE HIRST & CO., Chartered Accountants, Auditors.

LEEDS WORKPEOPLE'S HOSPITAL FUND.

Account of Receipts and Payments from 1st January, 1932, to 31st December, 1932.

RECEIPTS.		PAYMENTS.	
£	s. d.	£	s. d.
To Balance from 1931	389 9 4	By GENERAL EXPENSES—	
Subscription and other Receipts, as per Cash Book	59,538 13 5	Printing, Stationery and Advertising	203 0 0
War Loan Interest	300 0 0	Magazine Account	221 7 6
Bank Interest	77 4 10	Ward Co'tee and Executive Postages, etc.	130 0 0
Building Society Interest	306 19 6	Salaries and Pensions Contributions	1,136 10 1
Profit on Roundhay Park Gala and Massed Bands		Repairs and Miscellaneous Expenses	28 12 9
Performance	1,473 5 9	Rent of Office, Use of Schoolrooms, etc.	289 19 0
		Insurances	24 11 10
		Rent of Telephone	27 7 0
		Rates, Coal, Gas, Electric Light, etc.	96 17 10
		Allowed to Ward Committees for Public House and Club Collections	2,158 6 0
		Massage Treatment	163 9 3
		Ambulance Service	522 17 1
		Recommendations Purchased for other Homes	539 1 0
		Leeds Dental Hospital	800 0 0
		Public Assistance Hospitals	1,513 10 6
		Outside Hospitals	1,633 10 0
		By CONVALESCENT HOMES—	24 16 0
		Horsforth, Ordinary Expenditure	3,719 8 0
		Ilkley, Ordinary Expenditure	1,814 15 10
		Crossbeck, Ordinary Expenditure	1,060 7 9
		By GRANTS—	
		General Infirmary at Leeds	33,550 0 0
		Public Dispensary	5,000 0 0
		Hospital for Women	4,200 0 0
		Maternity Hospital	2,150 0 0
		Leeds District Nurses Association	1,350 0 0
		Jewish Hospital	675 0 0
		West Riding Nurses Association	100 0 0
		Bramley Nursing Association	75 0 0
		Stanningley Nursing Association	75 0 0
		Kirkstall Nursing Association	50 0 0
		Whitkirk Nursing Association	10 0 0
		Crossgates Nursing Association	10 0 0
		Rothwell Nursing Association	5 0 0
		Thorpe and Ardsley Nursing Association	5 0 0
		Micklefield Nursing Association	5 0 0
		Gildersome Nursing Association	10 0 0
		Children's Convalescent Fund	100 0 0
		Poor Children's Holiday Camp	100 0 0
		Invalid Children's Aid Society	100 0 0
		St. Faith's Maternity Home	25 0 0
		Leeds Association for the after care of Consumptives	25 0 0
		Society for Prevention of Cruelty to Children	25 0 0
		Leeds & District Jewish Children's Home	25 0 0
		Meanwood Convalescent Home	10 0 0
		Balance	47,680 0 0
			455 11 5
			<u>£62,085 12 10</u>

EXPENDITURE.		1932.			1931.		
		£	s. d.	£	s. d.	£	s. d.
Provisions	14,947	16 3	13,733	4 4
Surgery and Dispensary	18,091	8 2	16,066	4 6
Domestic	20,053	9 3	20,079	0 0
Salaries and Wages	38,398	9 4	39,484	15 1
Miscellaneous	1,556	14 6	1,517	19 1
Establishment Charges	3,237	4 3	3,846	5 1
Management	4,212	6 11	4,042	19 2
Finance	4,402	2 5	4,487	12 2
Almoners	1,678	18 2	1,613	4 3
Total Ordinary Expenditure	106,578	9 3	104,871	3 3
EXTRAORDINARY.							
Boiler House Plant	292	10 0	70	12 0
Boiler Feed Pumps	—	—	110	7 0
Laundry Washing Machines	—	—	1,050	0 0
Installation of Automatic Telephones	—	—	120	13 6
Cash Register for Canteen	—	—	53	4 0
Repairs to Roofs	—	—	433	10 0
Consulting Architect's Fees	—	—	1,050	0 0
Diathermy Apparatus	—	—	200	0 0
Compensation	6	1 0	5	5 0
Kitchen Equipment	—	—	150	16 6
Making Carriage-way to Patients' Entrance...	377	6 0	—	—
Reconditioning and Repair of "Sunny Bank"	896	18 4	—	—
Investments	5,734	16 5	3,244	8 0
Purchase of Property	—	—	6,191	6 5
Total Extraordinary Expenditure	5,734	16 5	46	3 9
TOTAL EXPENDITURE	7,307	11 9	6,237	10 2
	£113,886	1 0	£114,353	1 10

SUMMARY OF STOCK, &c.—(Continued).

£	s.	d.		Amount of Income.			Amount of Income Tax.		
				£	s.	d.	£	s.	d.
			THE EVA MOYNIHAN GOLD MEDAL PRIZE FUND, £326 9s. 7d. War Loan 5% ...	16	6	4			
			FOR CONVALESCENT PURPOSES, &c.						
1,350	0	0	London, Midland & Scottish Railway 4% Stock ...	40	10	0	10	16	0
311	0	0	London & North-Eastern Rail- way 4% 1st Guaranteed Stock	12	8	8	3	5	3
			ARTHRINGTON FUND.						
453	0	0	London & North-Eastern Rail- way 3% Debenture Stock ...	13	11	10	3	11	4
			PENSION FUND.						
10,229	12	2	Conversion Stock, 4½% ...	460	6	6			
3,107	19	10	4% Funding Stock, 1960-1990...	124	6	4			
			THE ELIZABETH FISHER ME- MORIAL PRIZE FUND.						
120	0	0	5% War Stock ...	6	0	0			
			THE ELIZA GRANT BENEVOLENT FUND.						
310	0	0	Leeds Corporation 5% Mortgage	10	17	0	2	14	3
				684	6	8	20	6	10
			Income Tax Deducted ...	20	6	10			
				£663	19	10			

Expenditure on Land & Buildings at Infirmary.

		£	s.	d.
1869	Cost of Site	24,205	4	5
	Buildings, Fittings, Furniture	98,124	7	11
		£122,329	12	4
1879-80	Nurses' Home	5,274	10	0
1885-6	" " addition to	1,282	10	3
1888	Cost of Ida Hospital (given by Mr. John North)	6,321	0	0
"	Fittings and Furniture of same	1,470	0	2
1892	Extension of Infirmary—New Pavilion and Out-patient, and Pathological and Isolation Departments, providing 125 new beds ...	48,671	7	3
1896	Clinical Lecture Theatre	968	1	9
1897	New Operation Theatre	6,635	14	1
"	Cost of Sunny Bank Estate	8,146	1	2
1898	Cost of New Nurses' Home to December 31st, 1899 of which Mr. James Stables gave £5,000 ...	10,924	2	5
	Additions to and alterations of the general fabric from 1876 to 1905	14,169	6	4
1900-1	Cost of New Sitting and Bedrooms for Resident Staff, alteration of Casualty Rooms and the Board Room	5,707	7	3
1903	Cost of Ida Hospital Site	505	19	0
1905	Cost of erecting the Robert Arthington Hospital, including Fittings and Furniture, £14,265 16s. 3d.; cost of Site, £750... ..	15,015	16	3
1907-8	Cost of altering, new Fittings and Furnishing throughout 36 and 38, Sunny Bank Terrace, for accommodation of 10 Nurses to December 31st, 1908	719	0	4
1908	Cost of altering, refitting and refurnishing No. 3 Ward, to be afterwards known as the C. S. Weatherill Ward, including the Marble Memorial (£1,050)	2,146	10	5
1911	Cost of alterations and extensions to South-East Wing—providing 30 additional beds ...	8,370	8	2
1912	Cost of altering, refitting and refurnishing Wards 1, 2, 5, and 6	4,248	6	11
1914-18	King Edward Memorial Scheme	180,000	0	0
1918-20	Cost of altering, refitting and refurnishing Wards 4, 8, 9 and 10	10,661	13	9
1922	Princess Mary Infants' Ward	6,000	0	0
1925	Addition to Nurses' Home	13,868	17	1
1931	Cost of 1 and 3, Hyde Gardens, for Nurses' Home	1,881	8	9
1932	Cost of altering, furnishing and fitting Sunny Bank for accommodation of Nurses	896	18	4
		£476,214	12	0
	Beds in Infirmary	528		
	" at Ida and Robert Arthington Hospital ...	100		
		628		

Table showing the Number of Patients in each year since 1908, and their average cost per head.

Year.	In-patients				Out-patients (New cases).	Total In and Out-patients.	Average cost of each In-patient.		Average cost of each Out-patient.
	Admitted.	Cured, etc.	Relieved	Dead.			Including Extraordinary Expenditure.	Ordinary Expenditure.	
1908	6802	4866	915	535	42872	49674	4 1 11 $\frac{1}{4}$	3 14 1 $\frac{1}{2}$	0 2 0
1909	7043	5206	765	504	48451	55494	4 12 7 $\frac{3}{4}$	3 15 1 $\frac{1}{2}$	0 2 0
1910	7494	6093	447	506	51243	58737	4 10 8 $\frac{3}{4}$	3 11 6 $\frac{1}{4}$	0 2 0
1911	7124	5773	374	534	47865	54989	4 11 8 $\frac{1}{4}$	3 17 7	0 2 0
1912	7905	6039	782	563	55474	63379	4 17 6 $\frac{3}{4}$	4 2 10 $\frac{3}{4}$	0 2 0
1913	8553	6296	990	614	43227	51780	4 10 9 $\frac{1}{2}$	4 0 8 $\frac{1}{2}$	0 2 0
1914	8667	6101	1412	622	41183	49850	4 16 2 $\frac{1}{4}$	4 4 8	0 2 0
1915	8872	6410	1574	536	32160	41032	4 8 11	4 1 5 $\frac{3}{4}$	0 2 0
1916	9645	6171	1654	577	34819	44464	4 19 4 $\frac{1}{2}$	4 12 7	0 2 0
1917	10917	6884	1723	606	34456	45373	5 4 7 $\frac{1}{2}$	4 18 7 $\frac{1}{2}$	0 2 0
1918	9257	5598	1491	587	34143	43400	7 17 1	7 8 6 $\frac{1}{2}$	0 2 0
1919	9082	5265	900	522	37746	46828	8 12 11 $\frac{1}{2}$	8 3 2	0 2 0
1920	9044	6698	920	604	44128	53172	11 19 4 $\frac{1}{2}$	10 19 9 $\frac{1}{4}$	0 2 0
1921	9242	7219	720	683	42771	52013	11 1 6 $\frac{3}{4}$	10 4 10 $\frac{1}{4}$	0 2 0
1922	9785	7581	889	740	41857	51642	10 1 6 $\frac{3}{4}$	9 1 7	0 2 0
1923	10774	8204	1226	781	47536	58310	9 11 3 $\frac{1}{4}$	8 6 10 $\frac{1}{2}$	0 2 0
1924	11248	8409	1480	790	50777	62025	9 10 2 $\frac{3}{4}$	7 15 3 $\frac{3}{4}$	0 2 0
1925	12083	8782	1840	872	53529	65612	8 15 8	7 17 3	0 2 0
1926	12688	8781	2565	824	50388	63595	8 7 11	7 10 3	0 2 0
1927	13048	8454	3192	840	47447	61004	8 11 4 $\frac{1}{2}$	7 7 5 $\frac{1}{4}$	0 2 0
1928	14019	8476	3899	891	50307	64807	7 14 4	6 14 9 $\frac{3}{4}$	0 2 0
1929	13817	8579	3567	975	48513	62876	7 5 11	6 14 8 $\frac{1}{4}$	0 2 0
1930	14236	9086	3622	881	46819	61600	7 8 1	6 14 6 $\frac{1}{4}$	0 2 0
1931	13231	8148	3709	880	44739	58512	7 19 6 $\frac{1}{2}$	7 5 9 $\frac{1}{4}$	0 2 0
1932	13083	7675	3910	886	47237	60237	8 6 9	7 15 1	0 2 0

TABLE OF RECEIPTS AND EXPENDITURE FROM THE YEAR 1912.

RECEIPTS.

Year	Annual Subscriptions	Workpeople's Contributions	Legacies	Benefactions	Collections	Dividends, Interest, and Rents	Funded property sold to cover deficiency of Income	Miscellaneous	TOTAL, inclusive of proceeds of Stock sold
1912	5433	6959	4844	1922	1347	10338	17640	403	32948
1913	5323	7195	1241	1916	1590	9343	10500	441	28068
1914	5399	6969	1706	2320	1496	9088	...	395	27378
1915	5472	7393	7707	2220	1578	9093	...	418	33876
1916	5833	8821	7555	3056	1623	9425	20789	6044	63146
1917	5754	10779	3886	4459	1603	8076	15810	10740	61107
1918	6191	14091	1479	4926	1837	6663	16829	16829	73711
1919	7355	15282	14429	6519	1879	6475	...	9302	61241
1920	6742	24918	2704	8444	2417	6972	...	12902	65099
1921	6456	3336	5080	10115	2557	6954	...	29399	63917
1922	5501	22671	11632	9803	2415	5754	...	24799	82594
1923	5281	20963	42391	13420	2748	9569	...	42426	136798
1924	6855	20643	11802	14393	2781	9104	...	19274	84352
1925	7434	26201	10755	18148	2638	8777	...	79807	153784
1926	6805	26442	10131	11375	2512	8838	...	27791	98894
1927	6944	26177	9973	13512	2379	8816	...	41086	108889
1928	7099	29312	15733	13526	2554	9341	...	27187	181302
1929	5779	29639	30828	13771	2209	9525	...	26158	117909
1930	6085	29544	17250	12348	2224	11044	...	29339	107834
1931	5831	29851	13895	12572	1982	10100	...	30316	104547
1932	6581	36205	12560	12697	1996	9782	...	27339	107155

EXPENDITURE.

Year	House Department	Medical and Surgical Department	Salaries and Wages	Repairs, Furniture, &c.	Miscellaneous	INFIRMARY	Iida & Robert Arthington Hospitals	TOTAL	Meat per Stone of 14 lbs.	Flour per Sack.
1912	15634	7265	9063	2431	2855	37252	3463	40715	£ s. d. 0 7 4	£ s. d. 1 6 0
1913	15591	7285	9968	2416	2234	37395	3582	40927	0 8 2	1 6 4
1914	16273	7256	10357	2790	2330	40263	4559	44823	0 8 11	1 9 10
1915	17523	5702	10669	1915	2976	39176	3959	43186	0 10 4	2 1 9
1916	22313	7063	11097	2690	3538	46701	3968	50669	0 12 0	2 4 6
1917	26669	9510	12599	2486	3896	55160	4310	59970	0 16 1	2 17 6
1918	31504	16628	15040	3232	4065	70469	6550	77019	1 0 5	2 4 3
1919	35663	10420	18747	4564	4520	73896	7347	81243	1 0 9	2 4 3
1920	41037	20671	24597	6392	6495	99192	9261	108453	1 1 0	3 7 9
1921	36629	16870	26992	7138	7396	95025	8625	103650	0 17 1	2 4 10
1922	31844	15035	28811	5695	8935	90350	7140	97490	0 9 9	2 4 10
1923	29667	16616	30008	6743	8269	90943	7691	98634	0 8 4	1 18 4
1924	28818	14960	29945	5027	8994	87744	8491	96235	0 10 11	2 5 6
1925	32740	16765	32808	5120	10009	97442	6966	104408	0 11 0	2 9 6
1926	29544	16564	35715	6075	9670	97568	6691	104259	0 10 4	2 7 6
1927	28843	16673	35913	5781	10830	98040	6646	104686	0 10 5	2 4 4
1928	27816	16292	36472	4917	11280	96287	6492	102769	0 10 4	1 17 3
1929	31534	15409	31680	4954	11810	95619	6290	101587	0 10 4	1 17 6
1930	31215	15918	35904	3570	10890	97497	6611	104108	0 9 4	1 13 6
1931	29766	15689	37802	3654	11539	98510	6361	104871	0 9 4	0 19 9
1932	31008	17685	36605	2988	11712	99998	6579	106578	0 8 9	1 2 3

AVERAGE CONTRACT PRICES PAID FOR PROVISIONS

WINES AND SPIRITS, ALE AND PORTER,
AND MILK, CONSUMED FROM THE YEAR 1881.

	Number of Patients treated.	Wines and Spirits.	Ale and Porter.	Milk.
		£ s. d.	£ s. d.	£ s. d.
1881	3789	120 6 6	93 6 0	750 6 0
1882	3595	149 12 6	71 11 3	751 6 9
1883	3754	147 13 3	54 2 1	752 4 6
1884	4040	77 18 2	46 14 4	778 3 5
1885	4401	42 3 0	56 1 3	836 12 7
1886	4428	89 7 6	54 8 0	885 7 6
1887	4871	121 14 4	55 6 2	778 2 9
1888	4943	88 15 6	59 4 8	822 3 6
1889	5119	165 17 0	56 12 3	853 17 11
1890	5298	213 15 1	76 10 8	863 16 5
1891	5434	228 4 3	86 13 8	885 8 7
1892	5819	203 0 6	69 7 8	944 17 3
1893	6337	295 11 7	107 7 7	1084 14 3
1894	6048	192 10 1	87 16 7	1083 1 5
1895	6153	212 7 7	85 3 9	1117 10 3
1896	6154	308 15 6	81 17 10	1123 3 2
1897	5883	209 12 5	73 8 4	1088 14 10
1898	5965	262 3 9	78 17 0	1101 11 1
1899	6634	262 6 10	100 19 4	1137 4 3
1900	6421	238 17 4	97 13 1	1165 4 3
1901	6444	290 12 2	72 7 1	1218 16 11
1902	6509	248 1 1	82 4 6	1230 18 5
1903	6673	170 12 5	56 1 10	1239 8 4
1904	6918	146 9 5	61 2 4	1274 2 5
1905	6811	101 16 7	60 9 2	1293 2 3
1906	7132	184 1 0	47 14 11	1318 6 2
1907	7172	53 8 4	35 9 2	1350 5 3
1908	7221	48 6 10	26 7 4	1364 19 8
1909	7445	40 16 0	29 0 5	1354 13 7
1910	7935	43 8 5	32 7 9	1336 0 7
1911	7524	26 8 7	24 6 6	1306 16 0
1912	8346	41 9 6	27 15 2	1346 9 1
1913	9015	28 15 9	39 12 4	1623 16 8
1914	9319	38 6 1	41 16 9	1724 14 0
1915	9703	28 19 8	37 1 2	1983 17 8
1916	10222	39 11 8	44 0 7	2858 7 11
1917	11463	79 10 0	33 6 8	3053 8 1
1918	9910	111 13 0	28 2 3	3534 3 11
1919	9495	223 4 6	66 9 8	3962 3 11
1920	9480	165 4 0	109 14 10	3879 6 7
1921	9702	214 19 8	83 15 4	3390 0 6
1922	10277	205 12 0	89 19 0	2621 1 11
1923	11253	171 19 0	28 6 0	2542 3 0
1924	11738	208 14 0	27 4 0	2510 17 11
1925	12598	259 14 0	72 19 6	2579 4 1
1926	13207	201 16 0	49 10 0	2560 17 11
1927	13557	133 2 0	34 14 0	2332 11 0
1928	14500	180 8 0	19 12 0	2241 12 1
1929	14363	176 2 6	25 10 2	2529 11 10
1930	14781	122 6 9	35 19 7	2660 11 6
1931	13773	100 19 5	20 0 5	2481 3 0
1932	13090	65 19 9	35 0 1	2322 9 5

SUMMARY OF STOCK, &c.

				Amount of Income.				Amount of Income Tax.		
£	s.	d.		£	s.	d.		£	s.	d.
14,640	0	0	Aire and Calder Navigation Ordinary Stock ...	658	16	0		164	14	0
1,000	0	0	John Barran & Sons, Ltd., 6% Cumulative Preference Shares	60	0	0		15	0	0
1,000	0	0	Birmingham Corporation 5% Mortgage ...	50	0	0		13	2	6
50	0	0	"J. L. Brill" Investment, 5% War Loan ...	2	10	0				
400	0	0	Consols 2½%, War Relief Fund, Wakefield District Council ...	10	0	0				
1,464	17	2	Consols 2½%, Farrar v. St. Catherine's College, Cambridge ...	36	12	0		9	3	0
1,231	19	8	Conversion Stock, 5% ...	30	15	11		7	13	11
1,936	16	5	Conversion Stock, 3½% ...	67	15	8				
1,657	16	5	Funding Loan, 4% ...	66	6	2				
2,000	0	0	Gas, Light & Coke Co. Ordinary Stock ...	112	0	0		28	0	0
*15,500	0	0	Great Western Railway 5% Consolidated Guaranteed Stock. (£11,500 of this sum is for the Endowment of Beds and Cots) ...	775	0	0		203	8	9
2,000	0	0	John Smith's Tadcaster Brewery Co., Ltd., 4½% Debenture Stock ...	85	0	0		22	6	3
2,050	0	0	Leeds Corporation 5% Mortgage	78	15	0		20	0	0
310	0	0	Leeds Corporation 5% Mortgage (The Eliza Grant Benevolent Fund) ...	10	17	0		2	14	3
1,000	0	0	Leeds Corporation 4¾% Mortgage							
25	0	0	Leeds United Association Football Club, Ltd. ...	1	17	6		10	4	
500	0	0	Lever Bros., Ltd., 5% First Mortgage Debenture Stock ...	25	0	0		6	5	0
1,351	12	6	Local Loans 3% Stock ...	10	2	8		2	10	8
6,428	0	0	London, Midland & Scottish Railway 4% Preference Stock. Purchased out of the proceeds of the Legacy of £10,000, less Duty, of the late A. Musgrave, Esq., of Bramley, per Charity Commissioners ...	192	13	2				
Carried forward ...				2,274	1	1		495	8	8

* This item is ear-marked to provide the income for endowed beds and cots.

SUMMARY OF STOCK, &c.—(Continued).

£	s.	d.		Amount of Income.			Amount of Income Tax.		
				£	s.	d.	£	s.	d.
			Brought forward ...	2,274	1	1	495	8	8
2,477	0	0	London, Midland & Scottish Railway 4% Debenture Stock	99	1	8	26	0	3
1,950	0	0	London, Midland & Scottish Railway Ordinary Stock ...	4	17	6	1	4	4
1,875	0	0	London, Midland & Scottish Railway 4% Preference Stock (1923) ...	37	10	0	27	3	9
1,086	0	0	London, Midland & Scottish Railway 4% Preference Stock	32	11	7	8	13	10
4,000	0	0	London & North-Eastern Railway 1st Preference 4% Stock. Purchased out of the proceeds of the Legacy of £10,000, less Duty, of the late A. Musgrave, Esq., of Bramley, per Charity Commissioners ...	80	0	0			
4,000	0	0	London & North-Eastern Railway 2nd Guaranteed 4% Stock. Purchased out of the proceeds of the Legacy of £10,000, less Duty, of the late A. Musgrave, Esq., of Bramley, per Charity Commissioners ...	160	0	0			
5,907	0	0	London & North-Eastern Railway Co. 4% 1st Guaranteed Stock ...	236	5	8	62	0	6
3,540	0	0	London & North-Eastern Railway 3% Debenture Stock ...	106	4	0	27	17	8
750	0	0	London & North-Eastern Railway 5% Redeemable Preference Stock ...	18	15	0	5	3	2
450	0	0	London & North-Eastern Railway 4% Debenture Stock ...	18	0	0	4	14	6
342	0	0	London & North-Eastern Railway 4% 1st Preference Stock	6	16	10	1	17	7
342	0	0	London & North-Eastern Railway 4% 2nd Guaranteed Stock	13	13	8	3	11	11
200	0	0	Mersey Docks and Harbour Board Bonds ...	9	10	0	2	9	11
200	0	0	Metropolitan Railway Surplus Land Stock ...	8	0	0	2	0	0
2,000	0	0	Sheffield and South Yorkshire Navigation Co. 4½% Preference Stock ...	16	0	0	4	0	0
7,000	0	0	J. Tetley & Sons, Ltd., 5% Cumulative Preference Shares	350	0	0	87	10	0
Carried forward ...				3,471	7	0	759	16	1

SUMMARY OF STOCK, &c.—(Continued).

s.	d.				Amount of Income.			Amount of Income Tax.		
					£	s.	d.	£	s.	d.
		Brought forward	3,471	7	0	759	16	1
3,701	19	8	War Loan Stock, 5%	185	2	0			
2,461	6	9	3½% War Stock						
1,012	0	0	The Yorkshire Electric Power Co. Ordinary Shares (1922 issue)	79	18	11	19	19	8
			Bonds for Roubles, 500 Imperial Government of Russia 4% Loan, 3rd Issue, 1890 ...							
			One Year's Rent Charge, <i>less</i> Income Tax, on the Estate of the late Sir C. E. S. Dods- worth, Thornton Watlass ...		70	0	0	18	7	6
			Holbeck Estate, per Misses B. M. and L. L. Rusby	201	9	11			
			Estate of the late Mrs. Adelaide Hiatt	28	10	2			
			Mortgages at Harrogate and Leeds	205	10	0	51	7	6
			The following Stocks are held by the Charity Commissioners as part of the Leeds House of Recovery Estate:							
19	8	3	War Stock, 5%	19	4				
3,364	0	0	London & North-Eastern Rail- way 4% 1st Preference Stock		67	5	7			
2,906	0	0	London, Midland & Scottish Railway 4% Preference Stock		87	7	3			
2,320	0	0	London & North-Eastern Rail- way 2nd Guaranteed 4% Stock		92	16	0			
1,044	0	0	New South Wales Government 5% Inscribed Stock	52	4	0			
1,044	0	0	Leeds Corporation 4½% Deben- ture Stock	49	11	10			
1,061	1	3	India 3½% Stock	37	2	8			
2	4	4	Consols 2½%	1	0				
					4,629	5	8	849	10	9
			Income Tax Deducted		849	10	9			
					£3,779	14	11			

SUMMARY OF STOCK, &c.—(Continued).

£	s.	d.		Amount of Income.			Amount of Income Tax.		
				£	s.	d.	£	s.	d.
			THE EVA MOYNIHAN GOLD MEDAL PRIZE FUND, £326 9s. 7d. War Loan 5% ...	16	6	4			
			FOR CONVALESCENT PURPOSES, &c.						
1,350	0	0	London, Midland & Scottish Railway 4% Stock ...	40	10	0	10	16	0
311	0	0	London & North-Eastern Railway 4% 1st Guaranteed Stock	12	8	8	3	5	3
			ARTHRINGTON FUND.						
453	0	0	London & North-Eastern Railway 3% Debenture Stock ...	13	11	10	3	11	4
			PENSION FUND.						
10,229	12	2	Conversion Stock, 4½% ...	460	6	6			
3,107	19	10	4% Funding Stock, 1960-1990...	124	6	4			
			THE ELIZABETH FISHER MEMORIAL PRIZE FUND.						
120	0	0	5% War Stock ...	6	0	0			
			THE ELIZA GRANT BENEVOLENT FUND.						
310	0	0	Leeds Corporation 5% Mortgage	10	17	0	2	14	3
				684	6	8	20	6	10
			Income Tax Deducted ...	20	6	10			
				£663	19	10			

SUMMARY OF STOCK—(Continued).

BEQUEST OF LATE

CHRISTOPHER SAMUEL WEATHERILL, 22, LOUIS STREET, LEEDS.

£	s.	d.		Amount of Income.			Amount of Income Tax.		
				£	s.	d.	£	s.	d.
10,000	0	0	Cape of Good Hope 3½% Stock	350	0	0	91	17	6
1,549	15	3	India Stock at 3½% ...	54	4	8			
10,312	0	0	London, Midland & Scottish Railway 4% Guaranteed Stock	412	9	6	108	5	6
14,976	0	0	London, Midland & Scottish Railway 4% Preference Stock	449	5	7	119	16	2
7,500	0	0	London, Midland & Scottish Railway 4% Debenture Stock	300	0	0	78	15	0
12,450	0	0	London & North-Eastern Railway 3% Debenture Stock ...	373	10	0	98	0	10
5,000	0	0	London & North-Eastern Railway 4% First Preference Stock ...	100	0	0	27	10	0
1,837	0	0	London & North-Eastern Railway 4% First Guaranteed Stock ...	73	9	8	19	5	9
5,750	0	0	Natal Government 4% Consolidated Stock ...	230	0	0	57	10	0
10,000	0	0	New South Wales 5% Inscribed Stock, 1935-55 ...	500	0	0	131	5	0
10,425	0	0	New Zealand 4½% Inscribed Stock, 1948-58 ...	469	2	6			
5,000	0	0	Queensland Government 5½% Registered Stock, 1934-36 ...	275	0	0	72	3	9
5,000	0	0	South Australian Government 3% Consolidated Stock ...	150	0	0	39	7	6
5,000	0	0	South Australian Government Registered 5% Stock, 1932-42	250	0	0	65	12	6
7,100	0	0	Southern Railway 5% Preference Stock ...	355	0	0	93	3	9
900	7	0	War Stock, 5%, 1929-1947 ...	45	0	4			
				4,387	2	3	1,002	13	3
			Income Tax Deducted ...	1,002	13	3			
				£3,384	9	0			

*** The Stocks and Shares stand in the names of T. L. Taylor, C. H. Tetley, Edgar Lupton, and Hon. R. D. Kitson.

INCOME AND EXPENDITURE ACCOUNT for the YEAR ENDED DECEMBER 31st, 1932.

INCOME.

1931. £ s. d.	(A) ORDINARY.	£ s. d.	1932. £ s. d.	£ s. d.
	I.—Voluntary Gifts—			
	(a) Subscriptions, Donations, etc.:—			
5,831 3 0	Annual Subscriptions	6,581 1 7		
10,175 5 8	Donations	9,991 16 9		
£ 488 11 5	Alexandra Rose Day	415 2 3		
51 5 9	Book Matches—Box Collections	357 5 5		
1,216 12 5	Box Collections	1,332 17 8		
640 3 1	Gifts in kind	600 0 0		
			19,278 3 8	
	(b) Central Funds—			
1,899 5 3	Employers' Contribution Fund	1,862 15 2		
1,270 8 4	Leeds Voluntary Hospitals Fund	1,214 9 1		
			3,077 4 3	
2,500 3 1	Yorkshire Voluntary Hospitals Fund	1,438 2 6		
132 0 0	Less Expenses	132 0 0		
			1,306 2 6	
2,402 2 3	Congregational Collections	2,417 14 7		
420 8 4	Less Amount distributed to Other Charities	421 6 9		
			1,996 7 10	
25,000 0 0	Proportion of Workpeople's Contributions per L.W.H.F. Committee	31,250 0 0		
4,920 5 8	Contributions from Workpeople outside the City	4,954 18 11		
			36,204 18 11	
				61,862 17 2
	II.—Receipts on Account of Service to Patients.—			
8,952 19 9	From Patients	10,965 17 1		
2,487 2 8	Approved Societies	2,281 6 8		
345 0 10	Fees for Reports on Patients	403 9 7		
			13,650 13 4	
5,912 7 11	Leeds City Council for V.D. Clinic	6,103 10 2		
			19,754 3 6	
	III.—Invested Property—			
9,362 18 7	Interest, Dividends, etc.	8,986 12 4		
737 1 0	Rents	795 5 5		
			9,781 17 9	
80,746 0 5	Total Ordinary Income		£91,398 18 5	

(B) EXTRAORDINARY.

£ s. d.	I.—Legacies—	£ s. d.
	The Executors of—	
	Cawtheray, Geo. Wm., 65, Whitehall Road, Leeds	3,000 0 0
	Gibson, Joseph, 21, Amberley Grove, Leeds. To Endow a Bed—"The Winnie and Joseph Gibson Bed"	1,200 0 0
	Wilson, Darcy Bruce, Seacroft Hall, Leeds	1,000 0 0
	Lowden, Joseph, Harrogate. To Endow a Bed	1,000 0 0
	Crowther, Joseph Shaw, "Fernbrake," Branksome Wood Road, Bournemouth. To Endow a Bed	1,000 0 0
	Lowden, Mrs. Catherine, Birk Lea, Harrogate. To Endow a Bed	900 0 0
	Bartholomew, W. H., Headingley	696 16 0
	Hainsworth, Miss Emma, Valley Terrace, Shadwell	509 10 7
	Summerton, Peter, "Wingfield," Street Lane, Roundhay	508 7 9
	Gardener, Wm., Armley Ridge Road, Armley, Leeds. To Endow a Cot—"The John Greaves' Cot"	500 0 0
	Walker, Joseph	500 0 0
	Hinchliffe, Sarah Jane, 102, Halifax Road, Staincliffe	250 0 0
	Hickman, Wm. E., Beech Lodge, Park Avenue, Roundhay	200 0 0
	Weatherburn, John Thomas, 168, Beeston Road, Leeds	200 0 0
	Carried Forward	11,464 14 4

£	s.	d.	Legacies—continued.	£	s.	d.	£	s.	d.	£	s.	d.
			Brought Forward	11,464	14	4						
			Abbott, Mrs. Mary S., 18, Carlton Mount, Leeds	175	1	2						
			Mitchell, Mrs. Hannah, 8, Victoria Square, Sowerby Bridge	159	17	7						
			Pettitt, Miss Jane M., Westgate Street, Long Melford, Suffolk	100	0	0						
			Johnson, James Arthur, 116, Stratford Terrace, Leeds	100	0	0						
			Webster, Arthur E., 134, Grange Avenue, Oldham	100	0	0						
			Siddell, John Marshall, "Oakwood," Morris Lane, Kirkstall	100	0	0						
			Childs, Miss Annie, 11, Highfield Grove, Wortley, Leeds	77	7	2						
			Landreth, Miss Mary Jane, 2, Victoria Place, Northallerton	50	0	0						
			Ward, Mrs. Amelia, 47, Parliament Street, Goole	50	0	0						
			Ward, Henry S., 47, Parliament Street, Goole	50	0	0						
			Huggonson, Isabella, Low Folds Farm, Rathmell, Settle	50	0	0						
			Trimble, John, "Bournville," West Park Road, Roundhay	33	1	5						
			Kilburn, Frederick, The Grange, Calverley Bloomer, Wm., "Vale View," Roman Avenue, Roundhay	25	0	0						
			Beevers, Mrs. Ann Maria, Pontefract Road, Knottingley	10	0	0						
13,895	7	8		12,560	1	8						

II.—Special Donations for Endowment of Beds, etc.—

			Leeds University Union Annual Charity Rag, towards Endowment of Bed	800	0	0						
			Leeds University Rag Revue—towards Cost of Alterations to Nurses' Home at "Sunny Bank," and the provision of electrically-heated Food Conveyors	748	15	10						
			Mills, Mrs. Catherine, King Lane, Moor- town. To Endow a Cot—In memory of her Husband, Edmund Mills, and their Children: Samuel, Edmund and Mary... ..	500	0	0						
			Nickolls, Mrs. Mary, Spofforth Hall, Harrogate. To Endow a Cot—In memory of her Husband, Richard Nickolls	500	0	0						
			Settle & District Motor Ambulance Com- mittee—Second Instalment towards Endowment of Bed	250	0	0						
			Leeds Sylvians Operatic and Dramatic Society. To maintain a Bed	145	0	0						
			Prudential Assurance Co., Ltd., 19, Park Row, Leeds. Towards maintenance of 2 Beds and 2 Cots	130	0	0						
			Leeds Grammar School Boys. Towards maintenance of a Bed	47	6	0						
			Collingham and Linton Cot Committee. Towards maintenance of a Cot	36	0	0						
			Prudential Assurance Co., Ltd., 19, Park Row, Leeds. Towards maintenance of a Cot at Ida and Robert Arthington Hospital	20	0	0						
4,105	18	5					3,177	1	10			

III.—Other Extraordinary Income—

			Ledbury, J. A., Great Preston, Woodles- ford. For installation of Wireless Set	7	3	0						
			Leeds, Harehills Palais de Dance Carnival Committee. For Wireless Equipment	6	17	0						
			Lord Mayor's Fund	5	0	0						
2,974	11	6					19	0	0			
20,975	17	7	TOTAL EXTRAORDINARY INCOME							15,756	3	6
104,546	16	7	TOTAL INCOME							£107,155	1	11
9,806	5	3	Balance, being excess of Total Expenditure over Total Income for the year							6,730	19	1
114,353	1	10								£113,886	1	0

EXPENDITURE.

1931.				Infirmary, Ida & R.A.H.				TOTAL.				1932.			
ORDINARY.															
(A) MAINTENANCE.															
£	s.	d.		£	s.	d.		£	s.	d.		£	s.	d.	
(I)—Provisions—															
3,726	12	0	Meat	3,253	2	10	542	5	11	3,795	8	9			
1,758	4	7	Fish, Poultry, etc. ...	1,536	15	1	164	6	6	1,701	1	7			
1,934	3	11	Butter, Bacon, etc. ...	1,734	9	5	231	10	6	1,965	19	11			
			Eggs	531	7	8	68	12	4	600	0	0			
2,481	3	0	Milk	1,903	10	1	418	19	4	2,322	9	5			
674	14	7	Bread, Flour, etc. ...	635	7	11	116	11	8	751	19	7			
1,910	6	8	Groceries	1,695	17	10	265	15	0	1,961	12	10			
1,608	4	1	Vegetables and Fruit ...	1,442	14	8	247	18	6	1,690	13	2			
239	17	1	{ Malt Liquors, ... Mineral Waters and Ice }	341	5	4	9	10	10	350	16	2			
14,334	5	11		13,074	10	10	2,065	10	7	15,140	1	5			
601	1	7	Less Sales & Kitchen Refuse	177	5	2	15	0	0	192	5	2			
13,733	4	4		12,897	5	8	2,050	10	7	14,947	16	3	14,947	16	3
(II)—Surgery and Dispensary—															
5,794	16	2	Drugs	6,492	3	0	184	15	3	6,676	18	3			
521	14	1	Spirits of Wine and Methy- lated Spirits	559	9	3	—			559	9	3			
43	6	0	Malt and Cod Liver Oil ...	38	8	9	—			38	8	9			
3,452	9	1	Dressings	2,506	10	11	161	17	9	2,668	8	8			
356	1	1	Bandages	333	1	7	9	19	0	343	0	7			
66	2	6	Lint and Tow	62	13	2	—			63	6	0			
2,846	18	0	Instruments and Appliances	3,707	5	1	42	10	10	3,749	15	11			
2,134	5	7	X-Ray Dept.	2,075	7	7	—			2,075	7	7			
—			Dermatological Dept. ...	237	2	9	—			237	2	9			
—			Electro-Therapeutic Dept. ...	468	5	5	—			468	5	5			
—			Radium Dept.	285	9	5	—			285	9	5			
1,000	0	0	Pathological Service... ..	1,000	0	0	—			1,000	0	0			
100	19	5	Wines and Spirits	62	3	8	3	16	1	65	19	9			
211	15	0	Bottles, Corks, etc.	188	6	0	2	4	3	190	10	3			
142	17	10	Sundries	404	18	5	6	6		405	6	11			
1,668	7	6	Salaries and Wages of Staff...	1,680	18	8	—			1,680	18	8			
18,339	12	3		20,102	3	8	406	2	6	20,508	6	2			
2,273	7	9	Less Sales	2,416	18	0	—			2,416	18	0			
16,066	4	6		17,685	5	8	406	2	6	18,091	8	2	18,091	8	2
(III)—Domestic—															
Renewal and Repair of:—															
475	8	4	Furniture	316	12	11	60	17	10	377	10	9			
2,068	18	4	Bedding and Linen	752	19	8	219	6	7	972	6	3			
674	12	2	Hardware, Crockery, Brushes, etc.	625	13	6	84	19	0	710	12	6			
3,578	0	5	Laundry	3,281	11	7	279	8	2	3,560	19	9			
4,375	0	11	Cleaning and Chandlery ...	4,084	14	7	355	18	1	4,440	12	8			
1,464	1	10	Water	1,357	13	7	71	16	5	1,429	10	0			
Fuel and Lighting—															
4,325	8	4	(a) Coal	4,511	2	7	523	16	8	5,034	19	3			
925	2	4	(b) Gas	678	10	9	248	18	2	927	8	11			
1,536	9	11	(c) Electric Current	1,344	10	3	—			1,344	10	3			
172	9	5	(d) Oil, Wood, etc.	183	8	8	11	12	2	195	0	10			
Uniforms—															
624	16	2	Nurses	867	10	9	66	5	3	933	16	0			
170	7	0	Theatre	57	3	0	—			57	3	0			
27	7	5	Porters	65	1	0	5	15	6	70	16	6			
37	1	9	Servants	31	5	7	6	1	6	37	7	1			
60	2	6	Sundries	2	11	9	7	15	9	10	7	6			
20,497	6	10		18,160	10	2	1,942	11	1	20,103	1	3			
418	6	10	Less Sales	49	12	0	—			49	12	0			
20,079	0	0		18,110	18	2	1,942	11	1	20,053	9	3	20,053	9	3
(IV)—Salaries, Wages, etc.—															
4,996	2	6	Medical	4,885	3	3	60	0	0	4,945	3	3			
13,937	18	11	Nursing	13,879	2	7	944	3	9	14,823	6	4			
4,575	11	11	Other Officers and Employees	4,326	19	2	—			4,326	19	2			
7,591	6	2	Mechanics, etc.	6,661	16	2	259	18	8	6,921	14	10			
7,398	3	10	Porters	6,888	4	2	162	17	6	7,051	1	8			
2,938	18	2	Domestic Servants	2,567	2	10	366	9	3	2,933	12	1			
304	15	0	Pensions	260	6	8	—			260	6	8			
41,742	16	6		39,468	14	10	1,793	9	2	41,262	4	0			
2,258	1	5	Less Salaries, etc., returned...	2,863	14	8	—			2,863	14	8			
39,484	15	1		36,605	0	2	1,793	9	2	38,398	9	4	38,398	9	4

£	s.	d.		£	s.	d.	£	s.	d.	£	s.	d.	£	s.	d.	
V.—Miscellaneous—																
904	14	7	Printing and Stationery	...	862	19	2	5	18	10	868	18	0			
663	13	11	Postages and Telephones	...	756	8	7	29	16	10	786	5	5			
52	4	3	Advertisements	...	17	12	6	7	0		17	19	6			
486	4	8	Sundries	...	496	8	9	26	15	11	523	4	8			
2,106	17	5			2,133	9	0	62	18	7	2,196	7	7			
588	18	4	Less Sales	...	639	13	1	—			639	13	1			
1,517	19	1			1,493	15	11	62	18	7	1,556	14	6	1,556	14	6
VI.—Establishment—																
544	0	7	Insurance	...	490	5	3	29	16	6	520	1	9			
2,063	13	3	Renewals and Repairs	...	1,947	5	1	67	14	8	2,014	19	9			
1,041	13	4	Annual Cleaning	...	310	8	7	90	18	8	401	7	3			
312	9	4	Grounds	...	364	18	10	60	15	0	425	13	10			
3,961	16	6			3,112	17	9	249	4	10	3,362	2	7			
115	11	5	Less Sales	...	124	18	4	—			124	18	4			
3,846	5	1			2,987	19	5	249	4	10	3,237	4	3	3,237	4	3
(B) ADMINISTRATION.																
I.—Management—																
3,374	1	5	Official Salaries	...	2,967	9	0	—			2,967	9	0			
377	4	3	„ Printing & Stationery	...	523	19	8	—			523	19	8			
256	1	1	„ Postages & Telephones	...	269	12	9	—			269	12	9			
24	15	9	„ Advertisements	...	51	17	5	—			51	17	5			
5	13	8	Law Charges	...	326	3	4	—			326	3	4			
84	0	0	Auditors' Fees	...	42	0	0	—			42	0	0			
45	14	9	Sundries	...	31	4	9	—			31	4	9			
4,167	10	11			4,212	6	11	—			4,212	6	11			
124	11	9	Less Salaries returned	...	—			—			—					
4,042	19	2			4,212	6	11	—			4,212	6	11	4,212	6	11
II.—Finance—																
3,348	18	4	Interest	...	3,198	9	2	—			3,198	9	2			
175	0	0	Appeals	...	162	10	3	—			162	10	3			
1,038	9	2	Rates and Taxes	...	1,002	10	6	75	0	0	1,077	10	6			
4,562	7	6			4,363	9	11	75	0	0	4,438	9	11			
74	15	5	Less Rates refunded	...	36	7	6	—			36	7	6			
4,487	12	1			4,327	2	5	75	0	0	4,402	2	5	4,402	2	5
1,613	4	3	Almoners	...	1,678	18	2	—			1,678	18	2	1,678	18	2
104,871	3	7	Total Ordinary Expenditure	£99,998	12	6	6,579	16	9	106,578	9	3	106,578	9	3	
(C) EXTRAORDINARY—																
70	12	0	Boiler House Plant	...	292	10	0	—			292	10	0			
110	7	0	Boiler Feed Pumps	...	—			—			—					
1,050	0	0	Laundry Washing Machines	...	—			—			—					
120	13	6	Installation of Automatic					—			—					
			Telephones	...	—			—			—					
53	4	0	Cash Register...	...	—			—			—					
443	10	0	Repairs to Roof	...	—			—			—					
1,050	0	0	Consulting Architects' Fees...	...	—			—			—					
5	5	0	Compensation	...	6	1	0	—			6	1	0			
200	0	0	Diathermy Apparatus	...	—			—			—					
150	16	6	Kitchen Equipment	...	—			—			—					
—			Making Carriage-way to					—			—					
—			Patients' Entrance	...	377	6	0	—			377	6	0			
—			Re-conditioning and repair of					—			—					
—			“Sunny Bank”	...	896	18	4	—			896	18	4			
3,244	8	0			1,572	15	4	—			1,572	15	4	1,572	15	4
6,191	6	6	Investments	...	5,734	16	5	—			5,734	16	5	5,734	16	5
46	3	9	Purchase of Property	...	—			—			—					
9,481	18	3	Total Extraordinary Expenditure	7,307	11	9	—				7,307	11	9	7,307	11	9
£114,353	1	10	TOTAL EXPENDITURE	£107,306	4	3	£6,579	16	9	£113,886	1	0	£113,886	1	0	

Dr.

CONVALESCENT ACCOUNT.

Cr.

1932.	£	s.	d.
To One Year's Interest on £1,350 London, Midland & Scottish Railway 4 per cent. Pref. Stock	29	14	0
„ One Year's Interest on £311 London & North Eastern 4 per cent. 1st Guaranteed Stock	9	3	5
„ Income Tax recovered for 1931 and 1932	29	0	2
„ Balance owing to Bank	700	18	7
	£768	16	2

1932.	£	s.	d.
By Balance Owing to Bank	662	0	6
„ Leeds Adult Convalescent Society	10	0	0
„ Cookridge Convalescent Hospital	65	2	0
„ Bank Charges	31	13	8
	£768	16	2

8th March, 1933. Examined and found correct.

J. W. CLOSE, HIRST & Co., Auditors.

Dr.

ARTHINGTON FUND.

Cr.

1932.	£	s.	d.
To Balance in hand	33	17	6
„ One Year's Interest on £453 London & North Eastern Railway 3 per cent. Debenture Stock	10	0	6
„ Income Tax recovered	3	11	4
„ Bank Interest	18	5	
	£48	7	9

1932.	£	s.	d.
By Balance at Bank	48	7	9
	£48	7	9

8th March, 1932. Examined and found correct.

J. W. CLOSE, HIRST & Co., Auditors.

Dr.

BEQUEST OF CHRISTOPHER SAMUEL WEATHERILL.

Cr.

1932.	£	s.	d.
December 31st. Income from In- vestments	3,384	9	0
Income Tax re- coverable	1,002	13	3
	£4,387	2	3

1932.	£	s.	d.
December 31st. General Surgical Purposes at the General In- firmery at Leeds	4,387	2	3
	£4,387	2	3

8th March, 1933. Examined and found correct.

J. W. CLOSE, HIRST & Co., Auditors.

Dr.

THE EVA MOYNIHAN GOLD MEDAL PRIZE FUND.

Cr.

1932.	£	s.	d.
December 1st. To Dividend on £326 9 7, 5 per cent. War Loan	16	6	4
To Cash Bonus on do.	3	5	3
„ Balance owing to Bank	22	9	8
	£42	1	3

1932.	£	s.	d.
By Balance Owing to Bank	25	16	5
„ Gold Medal	9	14	6
„ Prize Money	5	0	0
„ Bank Charges	1	10	4
	£42	1	3

8th March, 1932. Examined and found correct.

J. W. CLOSE, HIRST & Co., Auditors.

Dr.

PENSION FUND.

Cr.

1932.	£	s.	d.
To Balance at Bank ...	2,980	16	8
„ Interest on £10,229 12 2, 4½ per cent. Conversion Stock ...	460	6	6
„ Interest on £3,107 19 10 Funding Loan (4 per cent.) ...	124	6	4
„ Bank Interest ...	95	11	8
	£3,661	1	2

8th March, 1933. Examined and found correct.

1932.	£	s.	d.
By Pensions — Nursing Staff ...	153	0	0
„ „ „ Administrative and General Staff ...	264	1	8
„ Balance at Bank ...	3,243	19	6
	£3,661	1	2

J. W. CLOSE, HIRST & Co., Auditors.

Dr.

THE ELIZABETH FISHER MEMORIAL PRIZE FUND.

Cr.

1932.	£	s.	d.
To One Year's Dividend on £120 of 5 per cent. War Stock ...	6	0	0
„ Cash Bonus on do. ...	1	4	0
	£7	4	0

8th March, 1932. Examined and found correct.

1932.	£	s.	d.
By Balance at Bank ...	7	4	0
	£7	4	0

J. W. CLOSE, HIRST & Co., Auditors.

Dr.

THE ELIZA GRANT BENEVOLENT FUND.

Cr.

1932.	£	s.	d.
To One Year's Interest on £310, Leeds Corporation 5% Mortgage ...	8	2	9
„ Income Tax recovered for 1932 ...	2	14	3
„ Donation, Mrs. E. Beddingfield ...	1	0	0
„ do. Dr. H. Beddingfield ...	1	0	0
„ do. Mrs. J. S. Dickson ...	1	0	0
„ do. Mrs. J. S. S. Cooper ...	1	0	0
	£14	17	0

8th March, 1933. Examined and found correct.

1932.	£	s.	d.
By Payments to Almoner for the benefit of Children in the Out-Patient and In-Patient Departments of the Infirmary... ..	8	2	9
„ Deposit, Westminster Bank ...	4	0	0
„ Balance at Bank ...	2	14	3
	£14	17	0

J. W. CLOSE, HIRST & Co., Auditors.

Dr.

NURSES' HOME EXTENSION FUND.

Cr.

1932.	£	s.	d.
To Cash in hand at January 1st ...	67	6	1
„ Proceeds of Whist Drive held at Infirmary, April 2nd ...	56	4	0
„ Cash per Matron ...	69	10	0
„ Cash per Miss V. Warwick, Leeds ...	3	15	0
„ Bank Interest ...	4	15	1
	£201	10	2

8th March, 1933. Examined and found correct.

1932.	£	s.	d.
By Balance at Bank ...	201	10	2
	£201	10	2

J. W. CLOSE, HIRST & Co., Auditors.

BENEFACTIONS, DONATIONS, ANNUAL SUBSCRIPTIONS, LEGACIES, EMPLOYERS' and EMPLOYEES' CONTRIBUTIONS, and BOX COLLECTIONS.

* Denotes Employers' and Employees' Combined Contributions.

† Denotes 1933 Subscriptions Received in 1932.

	Benefactions and Donations prior to 1932	Annual Subscrip- tions	Donations Received during 1932	Legacies	Employers' Contri- butions		Employees' Contri- butions		Box Collec- tions
	£ s. d.	£ s. d.	£ s. d.	£ s. d.	£ s. d.	£ s. d.	£ s. d.	£ s. d.	£ s. d.
H.R.H. The Princess Royal ...	—	10 10 0	—	—	—	—	—	—	—
"A. A." ...	—	—	1 1 0	—	—	—	—	—	—
Abbot, John (the late), Halifax ...	—	—	—	2,096 10 0	—	—	—	—	—
Abbott, Mrs. Mary E. (the late), 18, Carlton Mount, Leeds ...	—	—	—	175 1 2	—	—	—	—	—
Abbott, William (the late), Armley ...	—	—	—	250 0 0	—	—	—	—	—
Abel, F. G., & Co., 3, Royal Exchange, Boar Lane, Leeds ...	—	2 2 0	—	—	—	—	—	—	—
Abel, Mrs. A. B., "Carisbrook," 451, Street Lane, Leeds (W.A.) ...	—	2 2 0	—	—	—	—	—	—	—
Aberford Angling Club, Proceeds of Dance, per W. W. Pemberton, 2 Grove Terrace ...	—	—	—	—	—	—	—	—	—
Aberford, Arabian Horse Hotel ...	—	—	4 0 0	—	—	—	—	—	—
Aberford, Infirmary Committee, Proceeds of Concert, per W. H. Watson, Avenue House ...	—	—	—	—	—	—	—	—	—
Aberford Old Folk's Treat Committee, per J. W. Ambler, Ashfield House ...	—	—	4 18 3	—	—	—	—	—	—
Abrahams, Rabbi M. (the late), Leeds ...	—	—	10 0 9	—	—	—	—	—	—
Ackroyd & Co. Successors, Troy Mills, Horsforth ...	—	—	—	10 0 0	—	—	—	—	—
Ackroyd, W., & Co., Ltd., Otley Mills, Otley ...	—	3 3 0	—	—	—	—	—	—	—
Ackton Hall Colliery Co., Ltd., Featherstone ...	—	—	—	—	—	—	—	—	—
Ackworth Hospital Committee, per Rev. J. Lowther Bouch, Ackworth Rectory ...	20 0 0	—	—	—	—	—	25 0 0	—	—
Acomb, York, Proceeds of Raffle, per Mrs. Limbert, 24, Beaconsfield Street ...	—	—	15 0 0	—	—	—	9 0 0	—	—
Addingham, Proceeds of Flag Day, per Mrs. Crabtree, "Springfield" ...	—	—	5 0 0	—	—	—	—	—	—
Addingham, The Rector and Churchwardens of, for the time being, with the perpetual privileges of a Subscriber of Three Guineas per annum, by the Donation of the late Mrs. Harriet Ellis ...	100 0 0	—	8 12 4	—	—	—	—	—	—
Adgie, C. R., Donation from Family, to make up £1,000 to endow a Bed (Lezacy £706 left by Dr. C. R. Adgie) ...	294 0 0	—	—	—	—	—	—	—	—
Adgie, Dr. Chas. Rothery (the late), 3, Spring Road, Headingley ...	—	—	—	706 0 0	—	—	—	—	—
Adkins, James A., 3, Oak Road, Halton ...	—	1 1 0	—	—	—	—	—	—	—

	Benefactions and Donations prior to 1932	Annual Subscrip- tions	Donations Received during 1932	Legacies	Employers' Contri- butions	Employees' Contri- butions	Box Collec- tions
	£ s. d.	£ s. d.	£ s. d.	£ s. d.	£ s. d.	£ s. d.	£ s. d.
Anonymous (H. W.)
Anonymous (R. W. G.)
Anonymous (£2,737 10s.; £1,500; £100; £4,000; £100; £100; £33 19s. 9d.; £100; £100; £100; £175; £100)
Anonymous	9,146 9 9
Anonymous, Castleford	56 8 6
Anonymous, for One Metal X-Ray Tube for use in Electro-Thera- peutic Department	1 0 0
Anonymous; for payment of half amount of Watson & Worsnop, Ltd. March 31st, 1931 account, per Edgar Lupton	100 0 0
Anonymous, Gift for X-Ray Equipment	216 15 0
Anonymous, Gildersome	1,000 0 0
Anonymous, Goole	10 0 0
Anonymous, per H. D. Middleton	25 0 0	...	3 4 8
Anonymous, H. E. L. P.	50 0 0
Anonymous, per H. M. F.	25 0 0	...	5 0 0
Anonymous, Horsforth	10 0 0
Anonymous, Ilkley	10 0 0
Anonymous, per J. W. M.	10 0 0	1 1 0
Anonymous, K. L.	10 0 0
Anonymous, Lady Friend, per Micklefield Infirmary Committee	1 0 0
Anonymous, per T. Brewster, Hunter & William Whiting	2,000 0 0
Anonymous, per E. T. Briggs	50 0 0
Anonymous, per C. S. H.	100 0 0
Anonymous, per H. B. Hewetson	6,042 13 7
Anonymous, per Lord Mayor of Leeds	220 10 0
Anonymous, per C. Lupton	245 0 0
Anonymous, per Miss E. M. Lupton	100 0 0
Anonymous, per Costecko, Smithson & Co., Blackburn	400 0 0
Anonymous, per Mr. Chas. Lupton	126 10 0
Anonymous, Yeadon	10 0 0
Appleson, M., 22, Meanwood Road, Leeds	10 10 0	2 2 0
Appleton, Charles (the late), Lands Lane, Leeds	250 0 0
Appletons (Leeds) Ltd., Hanover Place, Leeds
Appleton, Mrs. G., "Hanburies," Bishops Frome, via Worcester	31 0 0
Appleton, Son, and Snowden	50 0 0
Appleyard, J. & J., Armley	...	1 1 0
Appleyard, J. W. (the late), Cookridge Street, Leeds
Appleyard, J. W. & Sons, Ltd., Oak Mills, Morley	100 0 0
Appleyard, W. A., 15, Beeston Road, Leeds	...	10 10 0	25 0 0	...
Archer, Arthur E., 112, Duchy Road, Harrogate	1 1 0	...
Archer, John Wm. (the late), "Windlesham," Bradley Road, Bournemouth	...	2 2 0
Ardley, East, Gas Co.	500 0 0
Ardley, East, Orchestral Society, "Winding-up," per W. G. Bell, 111, Bradford Road	12 0	4 4 0	...

Benefactions and Donations prior to 1932	Annual Subscriptions	Donations Received during 1932	Legacies	Employers' Contributions	Employees' Contributions	Box Collections
£ s. d.	£ s. d.	£ s. d.	£ s. d.	£ s. d.	£ s. d.	£ s. d.
Atkinson, H. G., Son, & Co., Ltd., 23, Calls, Leeds
Atkinson, Hy, & Sons, Ltd., Carlton Hill, Leeds
Atkinson, H. S., Hailey Lodge, Rutland Road, Harrogate	20 0 0	21 0 0
Atkinson, J. C. (the late), 6, Butts Court, Leeds	...	1 1 0
Atkinson, John, & Sons, Ltd., Slaters, Whitehall Road, Leeds	25 0 0	2 2 0
Atkinson, Mr. & Mrs. W., Erwood, Beckenham	10 10 0
Atkinson, Mrs. F. B., 4, Oriol Crescent, Scarborough	21 0 0
Atkinson, Miss (the late), Woodhouse Square	45 0 0
Atkinson, Samuel (the late), Moor Allerton Lodge	100 0 0	2 2 0
Atkinson, T., & Sons, Blacksmiths, Castletford
Atley, Rev. Canon (the late), Bishop of Hereford	100 0 0
Audley, F. (the late), Garth House, Idle	45 0 0
Awmack, J. H., Ltd., The Headrow, Leeds	4 4 0
"A Working Girl in the Country" (for Wireless Fund)	...	1 0 0	1 6 0
"Aylmerston"	20 0 0
Aysgarth Parish Hospital Fund, House-to-House Collection, per Miss Daykin, Ballowfield, Carperby	...	21 13 5
Backhouse, Mrs. Harriet (the late), Thorne	130 9 0
Backhouse, R. Salmon & Co., 99, Park Row, Leeds	50 0 0
Bacon, Frank F. (the late), Doncaster	20 0 0
Badsworth & District Nursing Association, per H. Dodsworth	...	16 7 6
Bagley & Co., Ltd., Knottingley Glass Works	...	5 5 0
Bagley, Fred Wade, Farsley	50 0 0	3 16 7	...
Bailey, G., Ltd., West Riding New Bridge, Rodley
Bailey, Miss S. E. (the late), 2, Brudenell Mount, Leeds, for X-Ray Work	437 3 10
Bailey, W., Station Master, Cawood, Selby	...	1 1 0
Baillie, Sir J. B., LL.D., Bardon Hill, Westwood	...	2 2 0
Bain, A. W., & Sons, Ltd., Post Office House, Leeds	...	4 4 0
Bainbridge Bros. (Leeds) Ltd., 135, Park Lane, Leeds	52 10 0	10 10 0
Baines, Alec. (late of) 16, Richmond Road, Headingley	105 0 0
Baines, Edward, & Sons, Albion Street, Leeds	5 0 0
Baines, Frederick (the late), 16, Albion Street, Leeds	212 10 0
Baines, Miss Florence (the late), The Heath, Adel	50 0 0	...	1,000 0 0	...	10 0 0	...
Baines, Richard, Ltd., Addington Mills, Horbury
Baines, Sir Edward (the late), St. Anne's Hill, Burley	350 0 0
Baines, William, & Sons, Ltd.	50 0 0
Bakery and Verbergh, Contractors, Gildersome	10 0 0
Baldwin, James (the late), 5, Malt Street, Accrington	25 17 3
Baldwin, Miss Hannah, East Moor School, Accrington
Balme, E. B. W. (the late), Cote Wall, Mirfield	...	10 0
Balme, F. M. T. Jones (the late), High Close, Loughrigg, Ambleside	400 0 0
Bainforth, E. B., Ltd., 4, Meanwood Road, Leeds	10 10 0
Bang, Mrs. Isabella (the late), 23, Hereford Road, Harrogate	...	5 5 0	200 0 0

Bang, Mrs. J., West Cote, Roundhay, to endow a bed in Memory of her husband, Gustav Adolph Bang										1	12	3
Banks, Joseph (the late), Neville Street, Leeds	1,300	0	0	-	-	-	-	-	50	0	0	-
Bannister, Miss, 30, Shepherd's Place, Leeds, Sale of Chocolate	-	-	-	-	-	5	0	0	-	-	-	-
Bantam Products, Ltd., Bantam Works, Wortley, Leeds	-	-	-	13	2	6	-	-	-	-	-	-
Barber, Miss Florence, 22, Vesper Road, Kirkstall	-	-	-	1	1	0	-	-	-	-	-	-
Barclay, Mr., 55, Luxor View, Leeds (W.A.)	-	-	-	1	0	0	-	-	-	-	-	-
Bardsey Parish Council, per T. Shaw, 2, Upper Fountain St., Leeds	-	-	-	-	-	-	31	1	0	-	-	-
Barker, E. A., & Son, Spen Farm, Headingley	25	0	0	-	-	-	-	-	-	-	-	-
Barker, Benjamin, & Sons, Leeds	-	-	-	2	2	0	-	-	-	284	16	9
Barker, James, Ltd., Deansfield Mill, Morley	-	-	-	-	-	-	-	-	-	-	-	-
Barker, Jane (the late)	198	0	0	-	-	-	-	-	-	-	-	-
Barnett, Miss Jane (the late), The Square, Birstwith...	-	-	-	1	1	0	-	-	-	-	-	-
Barnfather, Mr. and Mrs., 113, Lodge Lane, Beeston Hill, Leeds	-	-	-	-	-	-	-	-	-	-	-	-
Barnoldswick Hospital Fund Committee and District Nursing Association, per R. W. Fenton, Town Hall	-	-	-	-	-	-	130	0	0	-	-	-
Barnsley British Co-operative Society, Ltd., Wellington St., Barnsley	-	-	-	42	0	0	-	-	-	-	-	-
Baron, The Bernard, Trust, Arcadia Works, Hampstead Rd., N.W.1.	600	0	0	-	-	-	200	0	0	-	-	-
Barr, Frederick H. (the late), North Grange Road, Headingley	275	0	0	-	-	-	-	-	50	0	0	-
Barr, Robert (the late), Mount Pleasant, Leeds	-	-	-	-	-	-	-	-	200	0	0	-
Barracough, James H. (the late), Leeds	-	-	-	-	-	-	-	-	100	0	0	-
Barracough, Z., & Sons, 54, Briggate, Leeds	50	0	0	-	-	-	-	-	-	-	-	-
Barran, Alfred (the late)	250	0	0	-	-	-	-	-	-	-	-	-
Barran, Henry	2,000	0	0	-	-	-	-	-	-	-	-	-
Barran, Henry, Madehurst Lodge, Arundel, Sussex and Shadwell Grange, Moortown, to endow a Bed in Memory of his wife, Mrs. Rosalie Mary Barran, 1,000 £1 shares	-	-	-	-	-	-	-	-	-	-	-	-
Barran, John, & Sons, Ltd., Chorley Lane, Leeds	500	0	0	-	-	-	-	-	-	-	-	-
Barran, Mrs. John (the late)	500	0	0	-	-	-	-	-	-	-	-	-
Barran, Sir John N., Bart.	262	10	0	-	-	-	-	-	-	-	-	-
Barran, Sir John, Bart. (the late), Chapel Allerton Hall	1,660	10	0	-	-	-	-	-	-	-	-	-
Barran, Sir R. H.	500	0	0	-	-	-	-	-	-	-	-	-
Barran, The Dowager Lady	100	0	0	-	-	-	-	-	100	0	0	-
Barratt, James (the late), 9, Highbury Terrace, Headingley	-	-	-	-	-	-	-	-	-	-	-	-
Barrett, Stanley, 982, Scott Hall Road, Moortown, Leeds	-	-	-	1	0	0	-	-	-	-	-	-
Barrows, E., & Son, 19, Commercial Street, Leeds	-	-	-	2	2	0	-	-	-	-	-	-
Barrs, Dr. A. G., 25a, Park Square, Leeds	250	0	0	-	-	-	-	-	-	-	-	-
Barry, Mr. & Mrs., Plane House, Newton-le-Willows	-	-	-	1	1	0	-	-	-	-	-	-
Barry, Rt. Rev. Canon, The Cloisters, Windsor	100	0	0	-	-	-	-	-	-	-	-	-
Barstow, Mrs., 1, Wells Street, Heckmondwike	-	-	-	-	-	-	10	0	-	-	-	-
Bartholomew, W.H. (the late), Ridgway House, Headingley, £2000 to Endow two Beds	-	-	-	-	-	-	-	-	19,281	2	8	-
Barwick-in-Elmet Voluntary Fire Brigade, Whist Drive and Dance, per P. V. Cullen, Potterton Lane	-	-	-	-	-	-	-	-	-	-	-	-
Bass, Ratcliff & Gretton, Ltd., 70, Albion Street, Leeds	-	-	-	-	-	-	13	15	6	-	-	-
Bastow, David (the late), 1, Gibbs Terrace, Siddal, Halifax	-	-	-	2	2	0	-	-	-	-	-	-
Bateson, Miss Eliza (the late), Town End, Wortley	-	-	-	-	-	-	-	-	25	0	0	-
Bateson, Samuel (the late), Lower Wortley	-	-	-	-	-	-	-	-	100	0	0	-
Bateson, Sarah (the late), Headingley	-	-	-	-	-	-	-	-	50	0	0	-
Batley Co-operative Society, Ltd., Commercial St., Batley	-	-	-	15	15	0	-	-	-	-	-	-
Batley Corporation	-	-	-	10	10	0	-	-	-	-	-	-
Batley, Miss Annie (the late), Peel Street, Morley	-	-	-	-	-	-	-	-	20	0	0	-

	Benefactions and Donations prior to 1932	Annual Subscrip- tions	Donations Received during 1932	Legacies	Employers' Contri- butions	Employees' Contri- butions	Pox Collec- tions
	£ s. d.	£ s. d.	£ s. d.	£ s. d.	£ s. d.	£ s. d.	£ s. d.
Batty, T., & Son, 15 and 17, New York Street, Leeds
Battye, Alex., Ironmonger, Bramley	10 10 0	3 3 0	-	-	-	-	-
Battye, John (the late), Birstall	10 10 0	1 1 0	-	-	-	-	-
Bauer, Mrs., "Hazelmere," Nab Wood, Shipley	-	5 5 0	-	-	-	-	-
Baxter, W. H., Ltd., Gelderd Road, Leeds	-	-	-	-	-	-	-
Beal & Birkin Charity Ball, in Parish Hall, per Miss D. E. Walker, Manor Farm, Beal, Goole	-	-	7 10 0	-	-	-	-
Beanland, Frederick (the late), 10, Servia Grove, Meanwood Road, Leeds	-	-	-	141 12 2	-	-	-
Beaumont, Dudley Z., 18, Sussex Square, Brighton	20 0 0	2 2 0	-	-	-	-	-
Beaumont, George, "Foundation, the Governors of"	-	6 13 4	-	-	-	-	-
Beaumont, Lady Ethel, Carlton Towers, Carlton, R.S.O.	-	2 2 0	-	-	-	-	-
Beaumont & Smith, Ltd., Valley Mills, Pudsey	-	-	-	-	-	-	-
Beckett & Co., Old Bank, Leeds	5,000 0 0	-	-	200 0 0	-	-	-
Beckett, Miss A. (the late), Farnham St. Martins	-	-	-	-	-	-	-
Beckett, Miss Mary (the late), Somerby Park, Gainsborough, to Endow a Bed	2,420 0 0	-	-	-	-	-	-
Beckett, Mrs. Elizabeth (the late), Meanwood Park, Leeds	-	-	-	250 0 0	-	-	-
Beckett, Mrs. Mary (the late), Meanwood Park, Leeds	558 13 0	-	-	500 0 0	-	-	-
Beckett, Sir Edmund, Bart. (the late), Doncaster	-	-	-	1,000 0 0	-	-	-
Beckett, The Hon. Sir W. Gervase, Bart., Kirkdale Manor, Newton, Yorks.	-	14 0 0	-	-	-	-	-
Beckett, The Hon. Mrs. (the late), 22, Pond Street, Belgrave Square, London, S.W.	21 0 0	-	-	-	-	-	-
Beckett, The Hon. Helen L., Pinchurst, Erridge Green, Sussex	-	2 2 0	-	-	-	-	-
Beckett, The Hon. Rupert E., Stonehouse, Shadwell	-	10 10 0	-	-	-	-	-
Beckett, William (the late), Nun Appleton	1,525 0 0	-	-	1,000 0 0	-	-	-
Beckett, William (the late), Kirkstall Grange	-	-	-	1,000 0 0	-	-	-
Beckwith, Mr. and Mrs., Springfield Hall, Morley	-	2 2 0	-	-	-	-	-
Bedale District: Nursing Association; Proceeds of Cricket Match at Bedale	-	-	3 19 0	-	-	9 10 8	-
Bedford, A., Ltd., Halton Colliery, Halton, Leeds	-	-	-	100 0 0	-	-	-
Bedford, James (the late), Woodhouse Cliff, Leeds	21 0 0	-	-	-	-	-	-
Beddingfield, Mrs. E., 55, Headingley Lane, Leeds, donation towards the "Eliza Grant" Benevolent Fund	310 0 0	-	-	-	-	-	-
Bedford, Miss C. E. (the late), Ellerburne, Bath Road, West Worthing, Sussex	-	-	-	50 0 0	-	-	-
Bedford, Mr. and Mrs. J. E.	21 0 0	-	-	-	-	1 0 8	-
Bee Bee Biscuits, Ltd., Jack Lane, Leeds	-	-	1 1 0	-	-	-	-
Bee, Jas., 157, Swinnow Road, Pudsey	-	-	-	180 0 0	-	-	-
Beeroff, Mrs. (the late), Barnsbury, London	-	-	10 10 0	-	-	-	-
"Beeston Hill"	-	-	-	-	-	-	-
Beever, David (the late), Horsforth	-	-	-	500 0 0	-	-	-
Beever, Sarah Ann (the late), Horsforth	-	-	-	500 0 0	-	-	-
Beever, Mrs. Ann Maria (the late), Pontefract Rd., Knottingley	-	-	-	10 0 0	-	-	-
Bell (Leeds), Ltd., The Headrow, Leeds	-	1 1 0	-	-	-	-	-
Bell, Mrs. Emma (the late), Blythville, Snaithorne Lane, Castleford	-	-	-	936 13 10	-	-	-
Bell, Mrs. M. A. (the late), 3, Nippett Terrace, Burnant	-	-	-	1,823 12 8	-	-	-

[illegible]

	Benefactions and Donations prior to 1932	Annual Subscrip- tions	Donations Received during 1932	Legacies	Employers' Contri- butions	Employees' Contri- butions	Box Collec- tions
	£ s. d.	£ s. d.	£ s. d.	£ s. d.	£ s. d.	£ s. d.	£ s. d.
Birdsall, James A., 38, Lawn Avenue, Burley-in-Wharfedale	...	1 1 0	-	-	-	-	-
Birdsell, J., & Sons, 38, Dewsbury Road, Leeds (Charles & Harry)...	26 0 0	4 4 0	-	-	-	-	-
Birkbeck, Mrs. H. Muriel, Anley, Settle	-	3 3 0	-	-	-	-	-
Birmingham, The Cold Rolled Brass and Copper Association Brass Trades, War Memorial, to Endow a Bed	1,050 0 0	-	-	-	-	-	-
Birstall Industrial Co-operative Society, Ltd.	66 14 9	4 4 0	-	-	-	-	-
Bishop, Son & Hewitt, Leeds	100 0 0	-	-	-	-	-	-
Bissington, Edward (the late), 34, Briggate, Leeds	15 5 0	-	1 1 0	-	-	-	-
Black, Mrs. J. W., 33, Lyddon Terrace, Leeds	-	-	-	-	-	-	-
Blackburn, John, Ltd., 232, Cardigan Road, Leeds	100 0 0	10 0 0	-	-	-	-	-
Blackburn, Mrs., Astley House, Woodlesford	-	-	-	-	-	-	-
Blackburn, Senior, Surprise View, Otley Chevin	-	-	-	-	-	-	-
Blackburn, Mrs. (the late), Park Street, London	-	-	-	-	-	-	-
Blain, T. W. (the late), Holbeck	-	5 0 0	10 0	300 0 0	-	-	3 5 0
Blair, W. T., 90, Armley Grove Place, Armley, Leeds	-	-	-	517 7 9	-	-	-
Blakeborough, J., & Sons, Woodhouse Works, Brighouse	-	-	-	-	5 0 0	-	-
Blakelock, Ven. Archdeacon (the late), Gillingham Rectory, North Walsham	125 0 0	-	-	-	-	-	-
Blakey's Boot Protectors, Ltd., Armley, Leeds	20 0 0	-	-	-	-	-	-
Blakey, John, Exors. of (the late), Lady Lane, Leeds	50 0 0	-	-	-	-	-	-
Blakey, John Kenworthy (late of) 125, West Street, Leeds	10 10 0	-	-	-	-	-	-
Blanchard, Mrs. E. A., Westfield, Selby	-	-	1 0 0	-	-	-	-
Bland, John D. (the late), Kippax Park	100 0 0	-	-	4,000 0 0	-	-	-
Bliss, Miss (the late), Taunton	-	-	-	200 0 0	-	-	-
Bloomer, Wm., the late, Vale View, Roman Ave., Roundhay, Leeds	-	-	-	25 0 0	-	-	-
Blundell, Miss R. M., Central District Nurses Home, Lovell Street, Leeds (W.A.)	21 0 0	1 0 0	-	-	-	-	-
Bodington, Sir Nathan and Lady	10 0 0	-	-	-	-	-	-
Bolland, Rev. Arthur (the late), Leeds	100 0 0	-	-	-	-	-	-
Bolland, W. T., & Sons, Leeds	-	-	-	-	-	-	-
Bolton, Rt. Hon. Lord, Bolton Hall, Wensley...	185 0 0	3 0 0	-	-	-	-	-
Bond and Barwick, Basinghall Street, Leeds	-	-	-	-	-	-	-
Booker, Miss Eliza (the late), Ivy House, Chapel Allerton	-	-	-	1,431 15 11	-	-	-
Booker, Rev. W. (the late), Chapel Town	-	-	-	5,294 5 5	-	-	-
Booth, Abraham, 43, Richmond Avenue, Leeds	18 18 0	-	-	-	-	-	-
Booth & Co., Central Bank Chambers, Leeds	-	3 3 0	-	-	-	-	-
Booth, Jas., & Sons, 88, Beeston Road, Leeds	-	2 2 0	-	-	-	-	-
Booth Bros. (Drighlington), Ltd., Valley Mill, Drighlington	-	3 3 0	-	-	-	-	-
Booth, Henry, & Sons, Ltd., Moorhead Mills, Gildersome	-	-	-	-	-	-	-
Booth, L. J., & Sons, 18, York Place, Leeds	-	5 5 0	-	-	-	48 0 6	-
Booth, Miss E. (the late), Headingley	-	-	-	-	-	-	-
Booth, Mrs. Emma (the late), Cobcar Villa, Elsecar	-	-	-	90 0 0	-	-	-
Booth, Mrs. R., 4, Spring Terrace, Bramley, Leeds	-	-	10 0 0	5 0 0	-	-	-
Boothman, David, Rough House, Headingley...	52 10 0	-	-	-	-	-	-
Boothman, Mrs. Mary Ann (the late), Fenton Street, Leeds	-	-	-	192 12 11	-	-	-
Boothroyd, William, Headingley	100 0 0	-	-	-	-	-	-

	Benefactions and Donations prior to 1932	Annual Subscrip- tions	Donations Received during 1932	Legacies	Emp-oyers' Contri- butions	Employees' Contri- butions	Box Collec- tions
	£ s. d.	£ s. d.	£ s. d.	£ s. d.	£ s. d.	£ s. d.	£ s. d.
Bramley, Mr. & Mrs. F., 23, Westbourne Avenue, Harrogate
Bramley, Mrs., Main Street, Barwick-in-Elmet
Brandon, Mrs., 115, Tong Road, Arncliffe
Bray, George (the late), Blackman Lane, Leeds	1,100 0 0	...	3 0 0	18 2
Brayshaw, Mrs., 2, Nunnington Street, Armley, Leeds	1 0 0
Brayton Poor Estate, Trustees	...	3 3 0	...	100 0 0
Brearley, Robert (the late), Batley	25 0 0
Brearley, R., & Son., Ltd., Queen Street Mills, Batley	10 0 0
Breckin, E., 18, Chandos Avenue, Roundhay	21 0 0	3 3 0	7 12 0
Brenner Machine Co., Ltd., Otley
Bridges & Co., Landis Lane, Leeds	10 0 0
Brierley Hospital Committee, per W. Sharpe, 21, Church Street	...	2 2 0
Brigg, Geo. C., 8, South Park Road, Harrogate	...	1 1 0
Brigg & Son (Batley), Ltd., Dock Ing Mills, Batley	50 0 0	...	2 0 0
Brigg, J. & W. N., Harecroft, Wilsden, Bradford	21 0 0
Brigg, Mrs. Sarah A., Trinley Knowe, Langcliffe Avenue, Harrogate	2 0 0
Briggs & Balmforth, King Avenue, Burley, Leeds	200 0 0
Briggs & Co., Water Lane, Leeds	10 0 0
Briggs, A. Currier (the late), Woodlands, Roundhay	25 0 0
Briggs, Mrs. A. Currier	301 0 5
Briggs, Henry, Sons, & Co., Ltd.	5,600 0 0	50 0 0
Water Haigh Colliery, Woodlesford	170 0 0
Whitwood Colliery	25 0 0
Snydale Colliery	25 0 0
Briggs, Miss, Moor Allerton	...	6 13 4
Briggs, Miss Edith H., Pytchley House, Chapel Allerton	...	6 13 4
Briggs, Miss Grace E., Pytchley House, Chapel Allerton	25 0 0
Briggs, Mrs. F. E., Pytchley House, Chapel Allerton	21 0 0
Briggs, Richard Thomas, Mill Street, Leeds	...	1 1 0
Briggs, Thomas, & Sons, 25, Woodhouse Lane, Leeds
Brigshaw Infirmary Committee, per Messrs. Longbottoms & Woolford,	50 0 0
11, Hurst Street
Brill, J. L., 75, New Briggate, Leeds; (55 Towards Wireless	5 0 0
Installation)	51 1 9
Briscall, T. & H., & Co., Little Neville Street, Leeds	25 0 0
British Charities Association, Kingsway House, 103, Kingsway,	60 0 0
London, W.C.2	1,602 7 6
British & Colonial Furniture Co., 7, Cavendish Square, W.1; in	...	21 0 0
respect of Jas. Woodhouse & Son, Boar Lane, Leeds
British Law Fire Insurance Co., Ltd. (Yorkshire Board), 5, East	...	2 2 0
Parade, Leeds
British Legion, Middleton Branch, per W. Butterfield, 62, Middleton	1 1 0
Park Avenue, Leeds	...	10 10 0
British Screw Co., Ltd., 153, Kirkstall Road, Leeds	552 0 2
Brittain, Mrs. Nellie (the late), 3, Silverwood Street, Wortley, Leeds	...	1 1 0
Britten, Samuel, Pen-y-bryn, Chapel-en-le-Frith	50 0 0
Broadbent, Miss E. (the late), Springhill Terrace, Headingley

Club	Benefactions and Donations prior to 1932	Annual Subscriptions	Donations Received during 1932	Legacies	Employers' Contributions	Employees' Contributions	Box Collections
	£ s. d.	£ s. d.	£ s. d.	£ s. d.	£ s. d.	£ s. d.	£ s. d.
Buckley & Sons, Ltd., Greek Street, Leeds, Ladies' Section of Sports Club	-	-	10 0 0	-	-	-	-
Buckton, J., & Co., Ltd., Wellhouse Foundry, Leeds	450 0 0	-	-	-	-	-	-
Buckton, Joshua (the late), Wellhouse Foundry, Leeds	100 0 0	-	-	-	-	-	-
Buckton, Mrs. Joshua (the late), 51, Wetherby Mansions, Earl's Court Square, London, S.W.	30 0 0	-	-	-	-	-	-
Buckton, Richard, & Son, Hunslet Linen Works, Leeds	25 0 0	-	-	-	-	-	-
Bullock, J., & Sons (1928), Ltd., Featherstone	-	-	-	-	-	-	-
Bullcliffe Wool Colliery Co., Ltd., Bretton West	-	2 2 0	-	-	-	12 0 0	-
Bulmer, Crouchley & Co., Templar Street, Leeds	-	1 1 0	-	-	-	2 2 0	-
Bulmer, Lawson & Roberts, 26, Albion Street, Leeds	40 0 0	2 2 0	-	-	-	-	-
Bulmer, Miss, Blenheim Lodge	500 0 0	3 3 0	-	-	-	-	-
Bumby, Samuel, Teazle Merchant, Beeston	-	-	-	-	-	-	-
Burgess, Miss Jessie (the late), Westholme, 146, Chapeltown Road, Leeds, for Endowment of a Bed	-	-	-	1,000 0 0	-	-	-
Burley-in-Wharfedale Hospital Fund, per J. R. Curry, 10, Main St.	-	-	20 0 0	-	-	-	-
Burley Woodhead Hospital Committee, per A. Overend	-	-	18 0 0	-	-	-	-
Burnell, A., 25, Norfolk Gardens, Chapel Allerton	-	1 1 0	-	-	-	-	-
Burnett, Fred, 22, Market Place, Wetherby, for 1931 and 1932	-	1 0 0	-	-	-	-	-
Burnley, Thomas, & Sons, Ltd., Gomersal Mills	50 0 0	-	-	-	-	5 0 0	-
Burras, Joseph, & Son, Harcourt Mill	20 10 0	-	-	-	-	-	-
Burrill, Thornton Watlass, Collection at Temperance Meeting, per J. Allison, Village Farm, Thornton Watlass	-	-	1 11 0	-	-	-	-
Barrow, A. L., Cliff Road, Headingley	10 0 0	-	-	-	-	-	-
Barrow, Davis & Sons	52 10 0	-	-	-	-	-	-
Barrow, W. W. and W., 41, Parkfield Mount, Beeston, Leeds	-	15 0	-	-	-	-	-
Barton, Joshua (the late), Roundhay	-	-	-	450 0 0	-	-	-
Barton, Mrs. Joshua (the late), Roundhay	-	-	-	2,000 0 0	-	-	-
Bash, Mrs. (the late), Seacroft	100 0 0	-	-	-	-	-	-
Bask, E. & F., 6, Clarendon Place, London	10 0 0	-	-	-	-	-	-
Bask, Mrs. J. W., late of Barnburgh	75 0 0	-	-	-	-	-	-
Butler, A., Queen's Head, Otley, Proceeds of Draw for Pork Pie	-	-	1 10 0	-	-	-	-
Butler, A., Queen's Head, Otley, Sale of Pork Pie, given by Mr. Hopkins, Bondgate	-	-	2 4 0	-	-	-	-
Butler, G. H., Ellar Ghyll, Menston	-	-	-	-	-	9 17 1	-
Butler, John, & Co., Stanningley Ironworks	50 0 0	-	-	-	-	-	-
Butler, Miss Maria (the late), Harehills Avenue, Leeds, for Endowment of a Bed in memory of William and Ann Butler	-	-	-	1,000 0 0	-	-	-
Butler, Mrs. M. J. (the late), 3, Stanhope Gardens, Bournemouth	100 0 0	-	-	200 0 0	-	-	-
Butterfield, Eliza (the late), Boston	-	-	-	-	-	-	-
Butterworth, R. J., 15, Stainburn Crescent, Harrogate Road, Moortown, Leeds	-	1 1 0	-	-	-	-	-
Buxton, F., 5, Heed Place, Gt. Wilson Street, Leeds	-	-	10 0	-	-	-	-
Bywater, William, Sweet Street, Holbeck	-	2 2 0	-	-	-	-	-
Bywater, Wm. Gaines (the late), "Woodcote," 9, Wetherby Road, Roundhay, Leeds, "To Endow a Cot"	-	-	-	501 4 0	-	-	-

	Benefactions and Donations prior to 1932	Annual Subscrip- tions	Donations Received during 1932	Legacies	Employers' Con- tributions	Employees' Con- tributions	Box Collec- tions
Castleford Conservative Working Men's Club, St. Oswald Street ...	£ s. d. 1 1 0	£ s. d. 5 0 0	£ s. d. -	£ s. d. -	£ s. d. -	£ s. d. -	£ s. d. -
Castleford Co-operative Industrial Society, Ltd. ...	1 1 0	-	-	-	-	-	3 0 0
Castleford Hightown Hotel, per F. Ryder ...	-	-	-	-	-	-	-
Castleford Infirmary Committee, per W. C. Cutting, 1 Phillips Yard ...	-	-	100 0 0	-	-	10 10	-
Castleford Iron Works, Ltd., Bradley Street, Castleford ...	-	-	-	-	-	1 0 0	-
Castleford Post Office Staff ...	-	2 0 0	-	-	-	-	-
Castleford Roundhill Working Men's Club ...	-	-	-	-	-	-	-
Castlehouse, Mrs. Jane (the late), 15, Bayswater Grove, Roundhay Road, Leeds ...	50 0 0	-	-	72 1 7	-	-	-
Catlow, J., 57, Wellington Street, Leeds ...	10 0 0	-	-	-	-	-	-
Carton, Harry E., The Grove, Halton ...	10 0 0	-	-	-	-	-	-
Cawood & Wharton, Ltd., Cavendish Road, Leeds ...	-	-	-	-	-	-	13 8
Cawood, Miss A., 29, Raincliffe Street, York Road, Leeds ...	-	1 0 0	-	-	-	-	-
Cawtheray, Geo. Wm. (the late), 65, Whitehall Road, Leeds ...	-	-	-	3,000 0 0	-	-	-
Cawthorne Hospital Sunday Committee, per J. C. Wemyss ...	-	-	1 0 0	-	-	-	-
Cerebos, Ltd., Willesden, N.W. 10 ...	-	-	25 0 0	-	-	-	-
Chadburn & Co., New Wortley, Leeds ...	-	1 1 0	-	-	-	-	-
Chadwick, Dr. C. M. ...	100 0 0	2 2 0	-	-	-	-	-
Chadwick, Mrs. Cinderhills, Mirfield ...	30 0 0	-	-	-	-	-	-
Chadwick, William (the late), Arksey ...	50 0 0	-	-	-	-	-	-
Challoner, Miss (the late), Camp Hill, Bedale ...	-	-	-	100 0 0	-	-	-
Chambers, C. Wood, 13, Argyle Street, Goole ...	-	-	1 0 0	-	-	-	-
Chambers, Mrs. Willow Garth, Clifford ...	-	-	10 0	-	-	-	-
Chapel-le-Dale, The Minister and Churchwardens of, for the time being, with the perpetual privileges of a Subscriber of Three Guineas per annum, by the Legacy of the Late Miss Annie Bliss, of Taunton ...	-	-	-	100 0 0	-	-	-
Chapman, B., Mineral Water Manufacturer, Holbeck ...	-	1 1 0	-	3,068 3 6	-	-	-
Chapman, Mrs. M. A. (the late), Scarborough (£2,000 to Endow 2 Beds) ...	-	-	-	-	-	-	-
Charlesworth, J. & J., Ltd., Milnes House, Wakefield, Pit Pony Race Fund ...	502 10 0	-	-	-	-	340 0 0	-
Rothwell Fanny Pit Benevolent Fund ...	-	-	-	-	-	125 0 0	-
Newmarket and Silkstone Colliery ...	-	-	-	-	-	15 15 0	-
Beeston Pit and Low Shops Benevolent Fund ...	-	-	-	-	-	-	-
Charlesworth, Joseph (the late), Pontefract ...	-	-	-	100 0 0	-	-	-
Charlesworth, Miss 11, Albion Road, Scarborough ...	15 0 0	-	-	-	-	-	-
Chartered Socy. of Massage & Medical Gymnastics, W.R. Branch, per Miss Hickson, 39, Bradford Road, Shipley ...	-	-	1 1 0	-	-	-	-
Cheshire, Mrs. D. A., Westbourne Park P.O., Otley ...	-	-	1 0 0	-	-	-	-
Chestnut, Mrs. A. E. (the late), Howden, Yorks. ...	-	-	-	112 10 0	-	-	-
Chetwynd, The Hon. Mrs. Godfrey, Wyndthorpe, Doncaster ...	21 0 0	5 5 0	-	-	-	-	-
Child, Harry, Mitre Hotel, Commercial Street, Leeds ...	25 5 0	-	-	-	-	-	-
Child, Henry ...	-	-	-	77 7 2	-	-	-
Childs, Miss Annie (the late), 11, Highfield Grove, Wortley, Leeds ...	20 0 0	-	-	-	-	-	-
Chorley, C. R. (the late), Park Place, Leeds ...	20 0 0	-	-	-	-	-	-
Chorley, Gerald L. (the late) ...	-	-	-	-	-	-	-
Chorley, Mrs. A., 78, Nightingale Lane, London, S.W.12 ...	-	-	1 1 0	-	-	-	-

Benefactors and Donations prior to 1932	Annual Subscriptions	Donations Received during 1932	Legacies	Employers' Contributions	Employees' Contributions	Box Collections
£ s. d.	£ s. d.	£ s. d.	£ s. d.	£ s. d.	£ s. d.	£ s. d.
Cohen, Jacob, 51, Saville Road, Chapeltown Road, Leeds
Cohen & Josephy, 6 & 8, Broad Street, Bradford
Cohen, Julius (the late), of Leeds and Hambourg
Cohen, L., 27, George Street, Leeds	100 0 0
Cohen, Mr. and Mrs., Hambourg	1 18 9	...
Cohen, Mr. & Mrs. J. B., 1, North Grange Mount, Headingley
Cohen, Mrs. S., 118, Hyde Park Road, Leeds
Coldwell & Co., Holly Park Mill, Calverley	4 6 0	...
Cole, Mark, Ltd., 90A, Burley Road, Leeds
Cole, W., "Alma," The Lane, Alwoodley
Collingham, Annual Effort towards Maintenance of "Collingham Linton," Cot	277 7 9
Collins, A. E., Knaresborough House, Knaresborough
Collins, John Henry (the late), 1, Corn Exchange, Leeds	100 0 0
Collins, Miss Swadford, Knaresborough	20 0 0
Collins, Miss M., Swadford, Knaresborough	21 0 0
Collins, Miss Margaret, Swadford, Knaresborough	21 0 0
Collinson, H., Park Square, Leeds
Collinson, Joseph, Saville Field, Halifax	25 0 0
Commercial Union Assurance Co., Ltd., Hand in Hand Buildings, Park Row, Leeds	3 0 0	...
Confectioners, Leeds, Ltd. 15, Kirkgate, Leeds
Convers, W. H. (the late), Water Lane, Leeds	405 0 0
Cook, L., & Son, Kirkgate Market, Leeds
Cook, J. S., Gomersal	50 0 0
Cook, Sons, & Law, Millbridge, Liversedge	42 0 0
Cook, William (the late), Moorfield House, Moor Allerton	148 0 0
Cooke, Miss M. A. (the late), Silver Street, Stainforth, Doncaster	168 9 4
Cooke, Mrs. Alf, Wootwood Hall, Leeds. For the Endowment of a Bed in Memory of her husband, the late Mr. Alf. Cooke	1,100 0 0
Cookson, Miss E. C. (the late), Powis Villa, Torquay	100 0 0
Cooper & Co., Ltd., 8 to 38, Howard Street, Glasgow
Cooper, Dr. G., 41, Park Square, Leeds	1 1 0
Cooper, G. I. (the late), Woodhouse Street, Leeds	5 5 0
Cooper, I. J. & G., Ltd., St. Paul Street, Leeds	1 1 0
Cooper, J. & W., and J. W., Leeds
Cooper, Mrs. (the late), Shadwell Grange	400 0 0
Cooper, William (the late), Gledhow Hall	25 0 0
Co-operative Wholesale Society, Ltd., Leeds	100 0 0
Cope, Mrs. C., & Friends, 8, Strathmore Drive, Harehills, Leeds	10 10 0	63 0 0
Copley, W., 2, Bell Hill, Rothwell	...	1 5 0
Corcoran, J., & Exelby, E., Stutton Road, Tadcaster	...	1 1 0
Corcoran, Mrs. M. A., 26, Highfield Grove, Oldfield Lane, Wortley, Leeds; in Memory of the late Joseph Corcoran	...	10 0
Cordeux, Miss E. M. (the late), Brierley, Barnsley	...	5 0 0	200 0 0
Cordeux, Rev. G. P., Brierley, Barnsley	21 0 0
Cordingley, Samuel, Ltd., Priestley Mills, Pudsey	28 0 0	...

	Benefactions and Donations prior to 1932	Annual Subscrip- tions	Donations Received during 1932	Legacies	Employers' Con- tributions	Employees' Con- tributions	Box Collec- tions
	£ s. d.	£ s. d.	£ s. d.	£ s. d.	£ s. d.	£ s. d.	£ s. d.
Crossley, Thomas, & Co., Sovereign Street, Leeds	100 0 0	1 1 0	-	-	-	-	-
Crossthwaite Engineering & Furnace Co., Ltd., York Street, Leeds	15 15 0	-	-	-	-	-	-
Crow, C. E., Moss Carr, Wetherby	21 0 0	-	-	-	-	-	-
Crowe, R. P., Ornhams Hall, Boroughbridge	-	-	-	-	-	-	-
Crowe, Frances Mary (the late), 62, Wheldon Road, Castleford	-	-	-	50 0 0	-	-	-
Crown Chemical Co., Park Place, Leeds	-	2 2 0	-	-	-	-	-
Crowther, H. M., 17, Ings Road, Heckmondwike	-	1 1 0	-	-	-	-	-
Crowther, Horatio, & Co., Ltd., Chemical Works, Amberley Rd., Leeds	-	5 5 0	-	-	-	-	-
Crowther, John (the late), Elm Cottage, Pudsey	-	-	-	900 0 0	-	-	-
Crowther, J. S. (the late), "Ferubrake," Branksome Wood Road, Bournemouth; To Endow a Bed in a Surgical Ward, in Memory of his Nephew, Flight Sub-Lieut. Eric Crowther Hillaby, R.N.A.S., killed in the Great War	-	-	-	-	-	-	-
Crowther, Miss Elizabeth (the late), Ash Villa, Newton Road	400 0 0	1 1 0	-	1,000 0 0	-	-	-
Crowther, Miss (the late), Ash Villa, Newton Road	150 0 0	-	-	-	-	-	-
Crowther, Miss M. (the late), Ash Villa, Newton Road	150 0 0	-	-	-	-	-	-
Crowther, Mrs. Springwood House, Pudsey	21 0 0	-	-	-	-	-	-
Crowther, W. F., Church Street, Ossett	-	1 1 0	-	-	-	-	-
Croysdale Bros., Ltd., Fearn Island, East Street, Leeds	250 0 0	2 2 0	-	-	-	-	-
Croysdale, J. & Co., Ltd., York Place, Leeds	50 0 0	-	-	-	-	-	-
Cudworth Hospital Movement, per C. Johnson, 40, Church Avenue	-	-	30 0 0	-	-	-	-
Cudworth, J. W. (the late), 43, Mount Prestor, Leeds	50 0 0	-	-	-	-	-	-
Cullingworth, George D., The Court, Ackworth, Pontefract	52 10 0	-	-	-	-	-	-
Culpan, Miss Ellen (the late), Nunroyd, Heckmondwike	-	-	-	1,302 16 8	-	-	-
Culross & Sproston, Ltd., Ingram Road, Leeds	-	2 2 0	-	-	-	-	-
Cunningham, J. Y., The Laurels, Horsforth	-	5 0 0	-	-	-	-	-
Curzon-Howe, The Hon. Lady, Saufland, Christchurch, Hants.	-	-	-	-	-	-	-
Donation being Half Proceeds from opening of Clifton Castle to Public on Bank Holiday	-	1 1 0	2 12 6	-	-	-	-
Cushing, H. W., Ramsden House, Elland	-	5 5 0	-	-	-	-	-
Cuthbert, P., & Staff, Market Bungalow, Leeds	-	-	-	-	*3 0 0	-	-
Cuttle, Michael (the late), formerly of Bawtry, but late of Stanningley	-	-	-	99 16 0	-	-	-
Cuttle, Michael (the late), formerly of Bawtry, but lately of Stanningley (Legacy for the Leeds Eye and Ear Dispensary)	-	-	-	99 16 0	-	-	-
Dakin, R. W., c/o Messrs. Geo. Williams, 41, Commercial Street, Leeds	-	5 5 0	-	-	-	-	-
Dalby, F. W., North Street, Wetherby	-	-	-	-	-	-	-
Dalby, Mr. & Mrs. Benjamin, 6, South Garth, Thorne	-	2 2 0	-	-	-	-	3 3 6
Dalby, Mrs. Hannah (the late), 60, Cowper Street, Leeds	-	-	-	-	-	-	-
Dale, W. B., and Workmen, 4, Booth St, Burley-in-Wharfedale	-	-	-	300 0 0	-	3 5 0	-
Dalton, John, 8, Lyddon Terrace, Leeds	50 0 0	-	-	-	-	-	-
Darley United Hospital Services, per Rev. G. H. Elliott	-	2 2 0	-	-	-	-	-
Darley United Hospital Services, Part Proceeds Sacred Concert, per M. Scaife, Low Shop	-	-	2 4 0	-	-	-	-
Davenport, John E., Oulton	50 0 0	-	-	-	-	-	-
Davis, Edward (the late), Milton Lodge, Grove Rd., Far Headingley	31 10 0	-	-	10 0 0	-	-	-

	Benefactions and Donations prior to 1932	Annual Subscrip- tions	Donations Received during 1932	Legacies	Employers' Contri- butions	Employees' Contri- butions	Box Collec- tions
	£ s. d.	£ s. d.	£ s. d.	£ s. d.	£ s. d.	£ s. d.	£ s. d.
Dinsdale, Mrs. Christina (the late) ...	-	-	-	3 0 0	-	-	1 0 1
Direct Woollen Supply Ltd., 76, Vicar Lane, Leeds ...	-	-	-	-	-	-	-
Dixon, Alice (the late), 2, The Hollies, Tong Road, Leeds ...	-	-	-	90 0 0	-	-	-
Dixon, David, & Son, Ltd., Kirkstall Road, Leeds ...	105 0 0	-	-	-	-	-	-
Dixon, Mrs. R., 6, Holly Street, Hemsworth ...	-	-	1 0 0	-	-	-	-
Dixon, Mrs. Jane Eliza (the late), The Woodlands, Harehills Lane, Leeds ...	-	-	-	225 0 0	-	-	-
Dixon, Nath. (the late), Lumb Villa, Drighlington ...	10 10 0	-	-	180 0 0	-	-	-
Dixon, Thomas (the late), 25, Howden Grove, Leeds ...	-	-	-	1,107 1 6	-	-	-
Dobson, Alan, 2, St. Peter's Mount, Bramley ...	-	-	5 0 0	-	-	-	-
Dobson, Mr. and Mrs. J. F., 40, Park Square, Leeds ...	26 5 0	5 5 0	-	990 0 0	-	-	-
Dobson, Mrs. Alice (the late), Walker Road, Harrogate ...	-	-	-	200 0 0	-	-	-
Dockray, William (the late), 6, Pleasant Terrace, Holbeck ...	-	-	-	100 0 0	-	-	-
Dodgson, Joseph (the late), Chapel Allerton ...	-	-	21 0 0	-	-	-	-
Dodgson, W., & Son, 93, Upper Accommodation Road, Leeds ...	-	2 2 0	-	-	-	-	-
Dodgson, Matthew, (Dole) Thorner ...	-	-	-	-	-	-	-
Dodgshun, Isaac, Basinghall Street, Leeds ...	10 0 0	-	-	-	-	-	-
Dodgshun, Miss Emily (the late), 8, Elgin Park, Redlands, Bristol ...	-	-	-	100 0 0	-	-	-
Doherty, Edward (the late), 20, Shafton Street, Holbeck ...	-	-	-	50 0 0	-	-	-
Dolby, J., Dawlish Street, York Road, Leeds ...	-	10 0	-	-	-	-	-
Donation on Allocation of War Relief Fund—Wakefield Rural District Council, per W. Druce ...	200 0 0	-	-	-	-	-	-
Done, G., per Rev. N. E. Leigh, Kirkstall ...	15 0 0	-	-	-	-	-	-
Douglas, George, Fairfield Hall, Addingham. Towards cost of Cancer Installation ...	750 0 0	-	-	-	-	-	-
Dove, Mr. & Mrs., 8, Conference Place, Arncliffe, Leeds ...	20 0 0	1 1 0	-	-	-	-	-
Doyle, James Alfred ...	-	1 1 0	-	-	-	-	-
Draper, Joe, Heaton House, Ackworth Moor Top, Pontefract ...	23 7 6	-	-	13 0 10	-	-	-
Draper, Roland Joseph (the late), 90, Cancell Street, Hunslet ...	-	-	-	-	-	-	-
Drighlington, Cockersdale and Adwalton Charities Committee, per M. C. Sutcliffe, 32, Lumb Bottom, Drighlington ...	-	-	50 0 0	-	-	-	-
Drighlington Industrial Co-operative Society, Ltd. ...	-	6 6 0	-	-	-	3 3 0	-
Druids Lodge, Edward III., Woodhouse, Leeds ...	-	5 0 0	-	-	-	-	-
Druids, U.A.O., Nymph Lodge, No. 34, George Inn, Ossett ...	-	1 1 0	-	-	-	-	-
Drury, Mrs. Selina (the late), Loftus-in-Cleveland ...	-	-	-	90 0 0	-	-	-
Drury, S. C., "Elmhurst," Town Street, Beeston, Leeds. "Thank Offering," per W. R. Wilson, Solicitor, 12, Park Square ...	-	-	3 8 0	-	-	-	-
Duckenfield, Miss Ruth (the late), 74, Springfield Place, Leeds ...	-	-	-	20 0 0	-	-	-
Duckett, Edith H. (the late), 6, Sandhurst Grove, Leeds ...	-	-	-	100 0 0	-	-	-
Duckworth, John (the late), Otley ...	40 0 0	-	-	-	-	-	-
Duffey, J. W., Rose Cottage, Roker Lane, Pudsey ...	-	-	2 0 0	-	-	-	-
Dufton, Joseph, & Sons (the late), Leeds ...	21 0 0	-	-	-	-	-	-
Dufton, William Joseph (the late), 69, Reginald Terrace, Leeds ...	10 10 0	-	-	-	-	-	-
Duncan, Barracough & Co., Ltd., Otley, Sale of Chocolate in Mending Dept. ...	-	-	3 10 0	-	-	30 0 0	-
Duncan, T. B. (the late), Lord Mayor of Leeds ...	40 0 0	-	-	-	-	-	-

	Benefactions and Donations prior to 1932	Annual Subscrip- tions	Donations Received during 1932	Legacies	Employers' Contri- butions	Employees' Contri- butions	Box Collec- tions
	£ s. d.	£ s. d.	£ s. d.	£ s. d.	£ s. d.	£ s. d.	£ s. d.
Ellis Joshua, & Co., Ltd., Batley Carr Mills, Dewsbury	...	1 1 0	-	-	-	-	-
Ellis, Mrs. (the late), Addingham	-	-	-	100 0 0	-	-	-
Ellis, Mrs. Jennie (the late), Bramham	-	-	-	10 0 0	-	-	-
Ellison, F. B. (the late), Hazlecroft, Ripley	-	-	-	550 0 0	-	-	-
Ellison, James Edward (the late), "Heathside," Otley Rd., Harrogate	-	-	-	100 0 0	-	-	-
Elmhurst Mill Manufacturing Co., Bramley	-	5 5 0	-	-	-	-	-
Elmore Patent Copper Co., Leeds and London	5 0 0	-	-	-	-	-	-
Elmore Patent Wire Co., Leeds and London	5 0 0	-	-	-	-	-	-
Elson, Thomas (the late), The Villa, Carlton, Snaith	-	-	-	472 18 7	-	-	-
Elsworth, Benjamin (the late), Church Lane, Pudsey	38 3 0	10 10 0	-	-	-	-	-
Elsworth Bros., Ltd., Bowman Lane, Leeds	-	-	-	439 0 0	-	-	-
Eltoft, Jas. (the late), 2, Hull Grove, Edwin Road, Leeds	-	-	-	-	-	-	-
Embassy Bridge Club, 20, New Briggate, Leeds	-	2 2 0	-	-	-	-	-
Emley Industrial & Co-operative Provident Society, Ltd., Huddersfield	-	-	8 7 6	-	-	-	-
Emley Infirmary Committee, per Mr. Swallow, 2, Warburton	-	-	-	24 17 2	-	-	-
Emmott, Levi (the late), 11, Lavender Walk, Leeds	25 0 0	-	-	-	-	-	-
Empson, Christopher, Mill Mount, York	-	-	-	100 0 0	-	-	-
Emsley, G. A. (the late), Clarendon Mount, Leeds	25 0 0	-	-	1,000 0 0	-	-	-
Emsley, Mr. & Mrs. R. G. (the late)	-	-	-	-	-	-	-
Emsley, Thomas (the late), Burley Grange, Otley	-	1 0 0	-	-	-	-	-
England, Harry, 23, Westwood Lane, Headingley, Leeds	-	2 2 0	-	-	-	-	-
English, Arthur, 73, New Briggate, Leeds	30 0 0	-	-	-	-	-	-
English Rugby Football Union	-	-	-	10 0 0	-	-	-
Eschallby, Frederick (the late), Norman Row, Kirkstall	50 0 0	-	-	-	-	-	-
Eston Cottage Hospital, near Middlesbrough	-	-	-	-	-	-	-
Etam, Ltd., 40, Commercial Street, Leeds	-	-	1 10 0	-	-	-	-
Ewing, Miss B., 42, Cooper Street, Leeds, Sale of Fancy Baskets	-	-	-	-	1 5 2	-	-
Excelsior Laundry Co., Glenroyd, Pudsey	50 0 0	-	-	-	-	-	-
Exley, Edwin, 17, Marshall Terrace, Crossgates	-	-	5 5 0	-	-	-	-
Exley, Mr. & Mrs. J., Far Royd, Burley-in-Wharfedale	-	-	-	500 0 0	-	-	-
Eyres, Charles Thomas (the late), Carlton Club, London	-	-	-	250 0 0	-	-	-
Eyres, Henry William (the late), London	-	-	-	-	-	-	-
Eyres-Monsell, Mrs., Dumbleton Hall, Evesham. Towards the cost of providing a shelter on the Terrace for the Children	450 0 0	-	-	180 0 0	-	-	-
Eyres, Samuel (the late), Arncliffe	-	-	-	-	-	-	-
Faber, George Denison (the late), 52, Sloane Street, London, S.W.	1,000 0 0	-	-	-	-	-	-
Faber, the late Rt. Hon. The Lord, Old Bank, Leeds	200 0 0	-	-	-	-	-	-
Fairbairn, Naylor, MacPherson & Co., Ltd., Wellington Foundry, Leeds	520 0 0	-	-	-	-	-	-
Fairbairn, Sir Andrew (the late), Askham Hall, York	2,544 0 0	-	-	-	-	-	-
Fairburn and Newton Charity Committee, per A. Sykes, Top Fold, Fairburn	-	-	10 0 0	-	-	-	-
Fallas, Mrs. C., 33, Park Street, Horbury	-	-	1 0 0	-	-	-	-
Falshaw, S. (the late), 6, Oak Terrace, Headingley	10 5 0	-	-	-	-	-	-
Farnley Co-operative Society, Ltd.	-	4 4 0	-	-	-	-	-
Farnley Iron Co. (Fireclay Works), Ltd., Leeds	500 0 0	26 5 0	-	-	-	-	-

Farnley (Otley) Estate Tennis & Cricket Club, Whist Drive and Dance, per M. Oliver, P.O., Farnley</
---	-----	-----	-----	-----	-----	-----	-----	-----	-----	-----	-----	-----	-----	-----	-----	-----	-----	-----	-----	-----	-----	-----	-----	-----	-----	-----	-----	-----	-----	-----	-----	-----	-----	-----	-----	-----	-----	-----	-----	-----	-----	-----	-----	-----	-----	-----	-----	-----	-----	-----	-----	-----	-----	-----	-----	-----	-----	-----	-----	-----	-----	-----	-----	-----	-----	-----	-----	-----	-----	-----	-----	-----	-----	-----	-----	-----	-----	-----	-----	-----	-----	-----	-----	-----	-----	-----	-----	-----	-----	-----	-----	-----	-----	-----	-----	-----	-----	-----	-----	-----	-----	-----	-----	-----	-----	-----	-----	-----	-----	-----	-----	-----	-----	-----	-----	-----	-----	-----	-----	-----	-----	-----	-----	-----	-----	-----	-----	-----	-----	-----	-----	-----	-----	-----	-----	-----	-----	-----	-----	-----	-----	-----	-----	-----	-----	-----	-----	-----	-----	-----	-----	-----	-----	-----	-----	-----	-----	-----	-----	-----	-----	-----	-----	-----	-----	-----	-----	-----	-----	-----	-----	-----	-----	-----	-----	-----	-----	-----	-----	-----	-----	-----	-----	-----	-----	-----	-----	-----	-----	-----	-----	-----	-----	-----	-----	-----	-----	-----	-----	-----	-----	-----	-----	-----	-----	-----	-----	-----	-----	-----	-----	-----	-----	-----	-----	-----	-----	-----	-----	-----	-----	-----	-----	-----	-----	-----	-----	-----	-----	-----	-----	-----	-----	-----	-----	-----	-----	-----	-----	-----	-----	-----	-----	-----	-----	-----	-----	-----	-----	-----	-----	-----	-----	-----	-----	-----	-----	-----	-----	-----	-----	-----	-----	-----	-----	-----	-----	-----	-----	-----	-----	-----	-----	-----	-----	-----	-----	-----	-----	-----	-----	-----	-----	-----	-----	-----	-----	-----	-----	-----	-----	-----	-----	-----	-----	-----	-----	-----	-----	-----	-----	-----	-----	-----	-----	-----	-----	-----	-----	-----	-----	-----	-----	-----	-----	-----	-----	-----	-----	-----	-----	-----	-----	-----	-----	-----	-----	-----	-----	-----	-----	-----	-----	-----	-----	-----	-----	-----	-----	-----	-----	-----	-----	-----	-----	-----	-----	-----	-----	-----	-----	-----	-----	-----	-----	-----	-----	-----	-----	-----	-----	-----	-----	-----	-----	-----	-----	-----	-----	-----	-----	-----	-----	-----	-----	-----	-----	-----	-----	-----	-----	-----	-----	-----	-----	-----	-----	-----	-----	-----	-----	-----	-----	-----	-----	-----	-----	-----	-----	-----	-----	-----	-----	-----	-----	-----	-----	-----	-----	-----	-----	-----	-----	-----	-----	-----	-----	-----	-----	-----	-----	-----	-----	-----	-----	-----	-----	-----	-----	-----	-----	-----	-----	-----	-----	-----	-----	-----	-----	-----	-----	-----	-----	-----	-----	-----	-----	-----	-----	-----	-----	-----	-----	-----	-----	-----	-----	-----	-----	-----	-----	-----	-----	-----	-----	-----	-----	-----	-----	-----	-----	-----	-----	-----	-----	-----	-----	-----	-----	-----	-----	-----	-----	-----	-----	-----	-----	-----	-----	-----	-----	-----	-----	-----	-----	-----	-----	-----	-----	-----	-----	-----	-----	-----	-----	-----	-----	-----	-----	-----	-----	-----	-----	-----	-----	-----	-----	-----	-----	-----	-----	-----	-----	-----	-----	-----	-----	-----	-----	-----	-----	-----	-----	-----	-----	-----	-----	-----	-----	-----	-----	-----	-----	-----	-----	-----	-----	-----	-----	-----	-----	-----	-----	-----	-----	-----	-----	-----	-----	-----	-----	-----	-----	-----	-----	-----	-----	-----	-----	-----	-----	-----	-----	-----	-----	-----	-----	-----	-----	-----	-----	-----	-----	-----	-----	-----	-----	-----	-----	-----	-----	-----	-----	-----	-----	-----	-----	-----	-----	-----	-----	-----	-----	-----	-----	-----	-----	-----	-----	-----	-----	-----	-----	-----	-----	-----	-----	-----	-----	-----	-----	-----	-----	-----	-----	-----	-----	-----	-----	-----	-----	-----	-----	-----	-----	-----	-----	-----	-----	-----	-----	-----	-----	-----	-----	-----	-----	-----	-----	-----	-----	-----	-----	-----	-----	-----	-----	-----	-----	-----	-----	-----	-----	-----	-----	-----	-----	-----	-----	-----	-----	-----	-----	-----	-----	-----	-----	-----	-----	-----	-----	-----	-----	-----	-----	-----	-----	-----	-----	-----	-----	-----	-----	-----	-----	-----	-----	-----	-----	-----	-----	-----	-----	-----	-----	-----	-----	-----	-----	-----	-----	-----	-----	-----	-----	-----	-----	-----	-----	-----	-----	-----	-----	-----	-----	-----	-----	-----	-----	-----	-----	-----	-----	-----	-----	-----	-----	-----	-----	-----	-----	-----	-----	-----	-----	-----	-----	-----	-----	-----	-----	-----	-----	-----	-----	-----	-----	-----	-----	-----	-----	-----	-----	-----	-----	-----	-----	-----	-----	-----	-----	-----	-----	-----	-----	-----	-----	-----	-----	-----	-----	-----	-----	-----	-----	-----	-----	-----	-----	-----	-----	-----	-----	-----	-----	-----	-----	-----	-----	-----	-----	-----	-----	-----	-----	-----	-----	-----	-----	-----	-----	-----	-----	-----	-----	-----	-----	-----	-----	-----	-----	-----	-----	-----	-----	-----	-----	-----	-----	-----	-----	-----	-----	-----	-----	-----	-----	-----	-----	-----	-----	-----	-----	-----	-----	-----	-----	-----	-----	-----	-----	-----	-----	-----	-----	-----	-----	-----	-----	-----	-----	-----	-----	-----	-----	-----	-----	-----	-----	-----	-----	-----	-----	-----	-----	-----	-----	-----	-----	-----	-----	-----	-----	-----	-----	-----	-----	-----	-----	-----	-----	-----	-----	-----	-----	-----	-----	-----	-----	-----	-----	-----	-----	-----	-----	-----	-----	-----	-----	-----	-----	-----	-----	-----	-----	-----	-----	-----	-----	-----	-----	-----	-----	-----	-----	-----	-----	-----	-----	-----	-----	-----	-----	-----	-----	-----	-----	-----	-----	-----	-----	-----	-----	-----	-----	-----	-----	-----	-----	-----	-----	-----	-----	-----	-----	-----	-----	-----	-----	-----	-----	-----	-----	-----	-----	-----	-----	-----	-----	-----	-----	-----	-----	-----	-----	-----	-----	-----	-----	-----	-----	-----	-----	-----	-----	-----	-----	-----	-----	-----	-----	-----	-----	-----	-----	-----	-----	-----	-----	-----	-----	-----	-----	-----	-----	-----	-----	-----	-----	-----	-----	-----	-----	-----	-----	-----	-------

	Benefactions and Donations prior to 1932	Annual Subscrip- tions	Donations Received during 1932	Legacies	Employers' Contri- butions	Employees' Contri- butions	Box Collec- tions
	£ s. d.	£ s. d.	£ s. d.	£ s. d.	£ s. d.	£ s. d.	£ s. d.
Fleming, Miss Kate, 41, Gargrave Road, Skipton
Fletcher, George (the late), Royston, Barnsley	15 0 0
Fletcher, Mrs. Boston Spa	16 0 0	100 0 0
Fletcher, Mrs. E. H., 95, Headingley Mount, Leeds	...	1 1 0
Fletcher, A., 36, Wortley Road, Leeds	4 10 0	...
Flitch, J. J., & Sons, Buslingthorpe	121 0 0
Fitch, J. R. (the late), South Lands, Moor Allerton	250 0 0	300 0 0
Flockton Hospital Sunday Festival, per W. Ripley, 9, Council Buildings	...	1 1 0	8 0 0
Flower in Hand Lodge, Friendly Society No. 4232, Great Preston	2 0 0
Flynn, T., Burras Avenue, Otley	2 0 0
Ford, Ayrton & Co., Ltd., Low Benthall
Ford & Warren, Albion Street, Leeds	21 0 0
Ford, J. R., 61, Albion Street, Leeds	25 0 0
Ford, Mrs., Quarry Dene, Westwood...	5 0 0
Ford, Mrs. E., 13, Rochester Terrace, Headingley	10 0 0	...	2 0 0
Fordham, Mrs. Ann, 42, Headingley Lane, Leeds
Foresters, A.O., Carleton, Court "Rose of Craven," No. 9412, per
I. Whitehead, 6, Park Lane Terrace	19 6
Foresters, A.O., Hull, Friendly Society, Court "City of Hull," No.	1 1 0
9739, 58, George Street	...	3 3 0
Foresters, Court Wharfedale, 103, Bradford Road, Otley	...	1 1 0
Foresters, I.O., Companion Court, Elmete No. 2025, Crossgates
Forrest, Sir Wm. Croft (the late), Aldingham, Park View Crescent,	900 0 0
Roundhay	...	1 1 0	3 19 0
Forsdike, J., 46a, Cross Green Lane, Leeds	1 7 0
Forster, Miss, & Company, 9, Churchwood Avenue, Far Headingley,
Carol Singing...	...	10 0 0
Foster, G. R., Stockeld Park, Wetherby	...	1 1 0
Forsyth, Dr., 101, Caledonian Road, Leeds	...	1 0 0
Foster, Frank, 26, Northgate, Cleckheaton
Foster, Miss Susan (the late), Kirkby Overblow	504 6 6
Foster, Mr. & Mrs. Ernest H.	25 0 0
Foster, Mrs. Amelia (the late), Kirkgate Market, Leeds	200 0 0
Foster, Mrs. M. H. (the late), Headingley	100 0 0	71 0 0
Foster, Robert J., Stockeld Park, Wetherby	100 0 0
Foster, Walter	...	2 2 0
Fothergill, A. A., 2, Manor Road, Horbury	...	3 3 0	35 0 0	...
Fountain & Burnley, Ltd., North Gawber Colliery
Fountain, G., & Son, Ltd., Haigh Colliery, Barnsley	2,550 0 0
Fowler, J., & Co. (Leeds) Ltd., Steam Plough Works	20 0 0	1 1 0
Fox, Ephraim, & Sons, Calder Bank Mills, Dewsbury	50 0 0
Fox, George Lane (the late), Bramham Park	100 0 0	25 0 0
Fox, G. R. Lane, Hope Hall, Bramham, Boston Spa...	5 0 0
Fox, Hannah (the late), 7, Well Close Mount	4,500 0 0
Fox, T. Johnson (the late), Hicklam House, Aberford	21 0 0
Foxthomas, Egbert, Hilltop Hill, Bramley

	Benefactions and Donations prior to 1932	Annual Subscrip- tions	Donations Received during 1932	Legacies	Employers' Contri- butions	Employees' Contri- butions	Box Collec- tions
	£ s. d.	£ s. d.	£ s. d.	£ s. d.	£ s. d.	£ s. d.	£ s. d.
Gaunt, Moses (the late), Springwell Villa, Armley, Leeds
Gaunt, Miss Alice, "Summerfield," Bramley
Gaunt, Mr. & Mrs. R., Springwood, Farsley	20 5 0	2 2 0	...	20 0 0
Gaunt, Mrs. (the late), Springwood, Farsley	40 10 0
Gaunt, Mrs. E. M., "Elmwood," Calverley	...	2 2 0
Gaunt, Reuben (the late), Springwood Villa, Farsley	50 0 0
Gaunt, Reuben, & Sons, Cape Mills, Farsley	50 0 0
Gaunt, R., Wheatcroft Brow, Fille Road, Scarborough	2 2 0
Geldard, John, Cappelside, Settle	21 0 0
Geldard, Master Nicholas, Cappelside, Settle	41 0 0
Geldard, Nicholas, The Grange, Ilkley	...	6 13 4
Geldart, Mrs., Kirk Deighton, Wetherby	21 0 0
Geldart, Mrs. (the late), Walden House, Huntingdon	611 10 2
Geldart, Rev. J. W., L.I.M., Kirk Deighton Rectory	21 0 0
Gelder, Fred, 100, Kirkgate, Leeds	...	2 2 0
Gelder, Geo. R., Leeds	15 0
George, T. W. (the late), Estate, per Nelson, Eddison & Lupton	100 0 0	5,820 17 6
Gibb, Mrs. Geo., Holmswell House, Town Street, Middleton, Leeds	...	2 2 0
Gibson, John (the late) 19, Lewis Street, Leeds	18 0 0
Gibson, John (the late), Crossgates	2,188 17 3
Gibson, Joseph (the late), 21, Amberley Grove, Leeds. To Endow a Bed, "The Minnie and Joseph Gibson Bed," in Sacred Memory of Minnie Gibson, the faithful and loving wife of Joseph Gibson	1,200 0 0
Gibson, S., & Sons, Houz End Tannery, Bramley	...	5 0 0
Gibson & Jenkins, 163, Buslingthorpe Lane, Leeds	...	2 2 0
Giggleswick, Proceeds of Carnival held in Schoolroom on Christmas Day, per D. Percy	20 1 0
Gildersome Baptist Chapel Choir, per E. Stephenson	5 0 0
Gildersome Liberal Club, per S. Barron, Street Lane	1 1 0
Gildersome, Old Griffin Hotel, Branch End
Gill, C., High Street, Kippax	...	1 0 0	5 7 0
Gill, John, St. John's Colliery, Normanton	30 0 0
Gill, Robert (the late), Thornham, King's Lynn
Gill, W., & Sons, Providence Pottery, Castleford	45 0 0	1 1 0	...	100 0 0
Gilliat, Arthur, Hawthorne Dene, Moor Allerton	25 0 0
Gilliat, Mrs. M. G., Allerton Lodge, Harrogate Road, Leeds
Gilpin, George, 110, Albion Street, Leeds	26 5 0	1 1 0
Gilston, Peter (the late)	5 0 0
Glass Bottlemakers at Bagley & Co., Knottingley
Glasshoughton & Castleford Collieries (1924) Ltd. :-
Charity Fund	277 2 4	...
Surface Accident Fund	2 10 0	...
Glover, Albert, & Sons, Glen Mill, Morley	200 0 0	5 5 0
Glover & Ellis, Ltd., Ossett	...	5 5 0
Glover, J. E., 20, Wesley Street, Ossett	...	2 2 0
Glover, Mr. & Mrs. D. R., 41, Albion Street, Leeds	20 0 0

[illegible]

Benefactions and Donations prior to 1932	Annual Subscriptions	Donations Received during 1932	Legacies	Employers' Contributions	Employees' Contributions	Box Collections
£ s. d.	£ s. d.	£ s. d.	£ s. d.	£ s. d.	£ s. d.	£ s. d.
Greathead, Mrs. R., 17, Richmond Street, Barnsley. In Memory of her daughter, Nora ...	-	10 0	-	-	-	-
Great Preston Carnival Committee, per H. S. Blackburn	-	4 14 2	-	-	-	-
Greaves, Benjamin, "Cardigan," Knowle Avenue, Blackpool, N.S.	25 0 0	-	-	-	-	-
Greaves, Miss (the late), 261, Hyde Park Road, Leeds	21 0 0	-	-	-	-	-
Greaves, Seth (the late), 99, Cardigan Terrace, Leeds	-	-	25 0 0	-	-	-
Green, B., "Fairhaven," Main Street, Scholes, Leeds	3 0 0	-	-	-	-	-
Green, E. & Sons, Ltd., Economiser Works, Wakefield	2 2 0	-	-	-	-	-
Green, Ernest K., Armley	-	-	-	-	-	-
Green, Mrs. Annie Amelia (the late), 80, Dialstone Lane, Stockport, Cheshire	10 0 0	-	-	-	-	-
Green, Mrs. Margaret M. B., 26, Cavendish Road, Leeds	-	-	300 0 0	-	-	-
Green, Mrs. Sarah Ann (the late), Roundhay	2 2 0	-	-	-	-	-
Green, T. (the late), Smithfield Iron Works, Leeds	-	-	20 0 0	-	-	-
Green, Thomas, & Sons, Smithfield Iron Works, Leeds	-	-	350 0 0	-	-	-
Green, T. G., 1, Victoria Terrace, Hyde Park Road, Leeds	200 0 0	-	-	-	-	-
Green, William (Leeds), Ltd., 175, Hunslet Road, Leeds	110 10 0	-	-	-	-	12 0
Greenhow, His Honour, Judge (the late)	-	-	-	-	-	-
Greenwood, Arthur (the late), Armley New Road, Leeds	21 0 0	-	-	-	-	-
Greenwood & Batley, Ltd., Albion Works, Armley Road, Leeds	250 0 0	-	-	-	-	-
Greenwood & Walsh, Ltd., Peel Street, and Commercial Street, Morley	400 0 0	-	-	-	-	-
Greenwood, Capt. C. S., Swardcliffe Hall, Birstwith	20 0 0	-	-	-	-	-
Greenwood, George (the late), Armley New Road, Leeds	2 2 0	-	-	-	10 0 0	-
Greenwood, Henry, Armley New Road, Leeds	-	-	-	-	-	-
Greenwood, James (the late), Southfield Terrace, Leeds	250 0 0	-	-	-	-	-
Greenwood, J. Beswick (the late), Dewsbury	100 0 0	-	-	-	-	-
Greenwood, Mrs. (the late), Gargrave	-	-	343 19 8	-	-	-
Greenwood, William, 13, Forest Avenue, Marsh, Huddersfield	21 0 0	-	1,000 0 0	-	-	-
Gregg, C., 2, Birdcage Walk, Otley	2 2 0	-	-	-	-	-
Griffith, Dr., & Mrs. T. Wardrop, 43, Park Square, Leeds	3 3 0	-	-	-	-	-
Griffith, Rev. Archdeacon H. W. (the late), Thorparch	7 0 0	-	-	-	-	-
Grime, T. Jackson, M.D., Burn House, Hawes	-	10 0	-	-	-	-
Grimethorpe Charity Concert, at Empire Palace, per C. Nicholson, Stanciliffe House	15 0 0	-	-	-	-	-
Grimethorpe Colliery (Y.M.A.)	-	10 1 5	-	-	-	-
Grimshaw, David, 41, Albion Street, Leeds	-	-	-	-	110 0 0	-
Grimthorpe, Lord (the late), St. Albans, Herts.	25 0 0	-	-	-	-	-
Grimthorpe, Lord, "Charity Fund." Grant made by the Trustees of	-	-	478 0 8	-	-	-
Grisdale, James (the late), Burton House, Dewsbury Road, Leeds	500 0 0	-	-	-	-	-
Grisdale, James, & Son	100 0 0	-	100 0 0	-	-	-
Grix, Mrs., 52, Cambrian Road, Holbeck; Sale of Rug, per Edgar Lupton	-	-	-	-	-	-
Guiseley Hospital Fund, per S. L. Dixon, "Hillroyd"	-	2 11 0	-	-	-	-
Guiseley Industrial Co-operative Society, Ltd.	-	110 0 0	-	-	-	-
Gunnee, Mrs. Sarah (the late), Upper Kenyon Street, Thorne	3 3 0	-	-	-	-	-
Gunter, Col. Sir Robert (the late), Wetherby Grange	26 5 0	-	25 0 0	-	-	-

Donor	Amount	Year	Total
Gunter, R. G., Aldwark Manor, Alne, York	4 0 0	1	4 0 0
Gurney, Mr. & Mrs. D., 14, Oak Road, Chapel-town	1 1 0	1	1 1 0
Hague, John (the late), Crow Nest, Dewsbury	—	—	—
Hague, Mrs. (the late), Crow Nest, Dewsbury	—	—	—
Haigh, H., 78, Barkly Road, Beeston, Leeds	—	—	—
Haigh, Joseph, Ltd., Victoria Collieries, Bruntcliffe	250 0 0	—	250 0 0
Haigh, Mrs. John (the late), Eightlands, Dewsbury	20 0 0	—	20 0 0
Hainsworth, John, & Sons, Cape Mills, Farsley	40 0 0	—	40 0 0
Hainsworth, J. W., 10, Parish Ghyll Road, Ilkley	1 1 0	—	1 1 0
Hainsworth, J. W., & Sons, Cookridge Mills, Horsforth	—	—	—
Hainsworth, Miss E. (the late), 9, Valley Terrace, Shadwell	500 0 0	—	500 0 0
Hainsworth, Mrs. Elizabeth Gaunt, Claremont, Farsley (In Memory of the late Reuben and Sarah Gaunt to Endow a Cot)	—	—	—
Haley, Mr., 28, Norwood Place, Leeds. In Memory of H. H. Lee	1 1 0	—	1 1 0
Hall, David, & Sons Victoria Road, Stone Works	—	—	—
Hall, Henry (the late), Bank Lodge, Leeds	1 1 0	—	1 1 0
Hall, Hugh, Ironmonger, Wetherby	—	—	—
Hall, William (the late), Hillside, Headingley	21 0 0	—	21 0 0
Hall, William (the late), (for S.H.), Hillside, Headingley	50 0 0	—	50 0 0
Halliday, John, & Son, Bramley	—	—	—
Halton, West, Proceeds of Whist Drive and Dance in Institute, per J. E. E. Yorke, Halton Place	4 10 6	—	4 10 6
Hambleton Glee Society, per J. Thwaites	7 15 0	—	7 15 0
Hambleton United Charities, per E. Middleton, East View	—	—	—
Hamilton, Miss Ellen (the late), Chapel Allerton	5 0 0	—	5 0 0
Hamilton, Miss M. A. (the late), Springfield Villas, Harrogate	—	—	—
Hamilton, Mrs. M. J., 13, Amberley Terrace, Leeds	—	—	—
Hammerston, T. M., 47, Beckenham Road, Beckenham, London	50 0 0	—	50 0 0
Hammond, Misses, Amerdale, Arncliffe	2 2 0	—	2 2 0
Hammonds Bradford Brewery Co., Ltd., Fountain Brewery, Bradford	3 5 6	—	3 5 6
Haxley, Mrs. H., "Wyndthorpe," 51, Cop Grove, Roundhay	1 1 0	—	1 1 0
Hanley, Mrs., 71, Garnett Terrace, Leeds	—	—	—
Hanley, Thos. (the late), Wheatley, Doncaster	190 0 0	—	190 0 0
Hannan, W. S., c/o North & Sons, City Chambers, Infirmary St., Leeds	52 10 0	—	52 10 0
Harcourt, Admiral (the late), Swinton Park, Masham	—	—	—
Harcourt, Mrs. Danby (the late), Swinton Park, Masham	—	—	—
Harding, Col. T. W., D.L. (the late), Maddingley Hall, Cambridge	200 0 0	—	200 0 0
Harding, G., 14, Hesse Avenue, Hyde Park, Leeds	—	—	—
Harding, T. R. (the late), St. Anne's Tower, Kirkstall Lane, Leeds	100 0 0	—	100 0 0
Harding, T. R., & Son, Tower Works, Water Lane, Leeds	200 0 0	—	200 0 0
Hardwick, Emma (the late), Leeds	—	—	—
Hardy, C. J., & Co., Ltd., 1, Boar Lane, Leeds	21 0 0	—	21 0 0
Hardy, Edward (the late), Swinelleet, Goole	—	—	—
Hare, James, Ltd., Wellington Road, Leeds	100 0 0	—	100 0 0
Harewood Entertainment Committee, Whist Drive and Dance, per Mrs. C. A. Wadsworth	—	—	—
Harewood Feast Sports, Annual Collection, per Mr. West	—	—	—
Harewood, Rt. Hon. The Earl of, Harewood House	100 0 0	—	100 0 0
Harewood, Rt. Hon. The Earl of, Part Proceeds from opening Harewood House to public	350 0 0	—	350 0 0

	Benefactions and Donations prior to 1932. £ s. d.	Annual Subscrip- tions £ s. d.	Donations Received during 1932. £ s. d.	Legacies £ s. d.	Employers' Contri- butions £ s. d.	Employees' Contri- butions £ s. d.	Box Collec- tions £ s. d.
Harewood, Rt. Hon. The Earl of (the late), Harewood House ...	200 0 0	-	-	-	-	-	-
Harewood National Federation Women's Institute, Fancy Dress Dance, per Mrs. E. Cullingworth, The Avenue ...	-	-	14 0 0	-	-	-	-
Harger, Joseph (the late), Oxtun., Cheshire ...	500 0 0	-	-	100 0 0	-	-	-
Hargrave, Miss (the late), Willaston House, Harrogate ...	350 0 0	-	-	-	-	-	-
Hargreave & Nussey, Boar Lane, Leeds ...	-	40 4 8	-	-	-	-	-
Hargreaves, J., & Sons (Leeds) Ltd., The Calls, Leeds ...	1 1 0	-	-	-	-	-	-
Hargreaves, James, Hope House, Harrogate Road, Leeds ...	-	-	-	548 6 4	-	-	-
Hargreaves, Mrs. Mary Hannah (the late), 82, Bell Lane, Bramley ...	-	7 0 0	-	500 0 0	-	-	-
Hargreaves, Walter, Carlton House, Rothwell Haigh ...	-	-	-	-	-	-	-
Harker, Mrs. Judith (the late), Horsforth ...	-	-	-	-	-	-	-
Harlow, W. P., 13, Stainburn Crescent, Moortown, Leeds ...	-	1 0 0	-	-	-	-	-
Harper, Henry, 101, Harehills Avenue, Leeds ...	-	2 16 0	-	-	-	-	-
Harper, James, & Sons, Eccleshill, Bradford ...	-	2 2 0	-	-	-	-	-
Harpham, A., 23, Estcourt Avenue, Headingley ...	112 2 0	2 2 0	-	-	-	-	-
Harris, Henry (the late), Longwood, Bingley ...	100 0 0	-	-	100 0 0	-	-	-
Harrison, Arthur, & Co., Ltd., Victoria Road, Holbeck, Leeds ...	21 0 0	-	-	-	-	-	-
Harrison, John ...	-	2 2 0	-	-	-	-	-
Harrison, F., Police Station, Skipton ...	-	1 1 0	-	-	-	-	-
Harrison, Frank, 6, Hyde Park Terrace, Leeds, 6 ...	-	1 1 0	-	-	-	-	-
Harrison, Mrs. C., Clarence Cottage, Horsforth ...	-	-	-	-	-	-	-
Harrison, Robert, & Co., late of Leeds ...	100 0 0	-	-	4 10 0	-	-	-
Harrison, S. H. (the late), Draper, Meadow Lane, Leeds ...	-	-	-	-	-	-	-
Harrison's Charity, Dewsbury ...	-	5 5 0	-	-	-	-	-
Hartson & Co., Ltd., 9-11, Bowman Lane, Leeds ...	-	1 1 0	-	-	-	-	-
Hart, H. M., 3, St. Martin's Terrace, Chapeltown Road, Leeds ...	10 0 0	-	-	-	-	-	-
Hart, Henry Needham, 3, St. Martin's Terr., Chapeltown Rd., Leeds ...	10 0 0	-	-	-	-	-	-
Hart, Mr. & Mrs. M., "One," Allerton Park, Chapel Allerton ...	-	2 2 0	-	-	-	-	-
Hart, Thomas, A. (the late), "Sandhurst," 29, Shaftsbury Avenue, Roundhay ...	-	-	-	100 0 0	-	-	-
Hartley & Sugden, Ltd., Halifax ...	-	-	1 1 0	-	-	-	-
Hartley, Austin, 38, Zoar Street, Morley ...	-	2 2 0	-	-	-	-	-
Hartley, Frank, May Lodge, Bridlington ...	-	1 10 0	-	-	-	-	-
Hartley, George, & Sons, Stamford Street, Leeds ...	-	5 5 0	-	-	-	-	-
Hartley, H. C., Kirkby Mallory Hall, Leicester ...	500 0 0	5 5 0	-	-	-	-	-
Hartley, John, & Sons, Ltd., Gilroyd Mills, Morley ...	-	10 10 0	-	-	-	-	-
Hartley, Mrs. George, Whitefriars, Settle ...	50 0 0	-	-	-	-	-	-
Hartley, Mrs. L., 88, Otley Road, Far Headingley, in Memory of W. E. H. ...	-	1 1 0	-	-	-	-	-
Hartley, Mrs. M. A. E., Fair View, 26, Leeds Road, Harrogate ...	100 0 0	-	-	-	-	-	-
Hartley, Osmond, & Sons, Elmwood Mill, Claypit Lane, Leeds ...	-	4 4 0	-	-	-	-	-
Hartley, W., 36, Skelton Terrace, Osmondthorpe ...	-	-	1 0 0	-	-	-	-
Hartley, W. P., & Co., Aintree, Liverpool ...	-	-	13 5 6	-	-	-	-
Hartley's (Castleford), Ltd., Castleford ...	-	5 5 0	-	-	-	-	-
Hartop, F. W., 9, Waterloo Street, Leeds ...	-	10 6	-	-	-	-	-

Benefactions and Donations prior to 1932	Annual Subscrip- tions	Donations Received during 1932	Legacies	Employers' Contri- butions	Employees' Contri- butions	Box Collec- tions
£ s. d.	£ s. d.	£ s. d.	£ s. d.	£ s. d.	£ s. d.	£ s. d.
Hensall & District Infirmary Committee, per F. Hutchinson
Hepper & Sons, East Parade, Leeds	67 17 7
Heptinstall, L., 176, Woodhouse Street, Leeds
Hepton, Arthur F. L., Rossettholme, Harrogate	520 0 0	1 1 0
Hepton Bros., Ltd., Oxford Row, Leeds	50 0 0
Hepton, Sir Wilfred (the late)	500 0 0
Hepton, William	25 0 0
Hepton, W., & Son, Hunslet Lane, Leeds
Hepworth Bros., Ltd., Moorcroft Mill, Ossett
Hepworth, C., & Son, Waterloo Works, Bramley
Hepworth, George, & Sons, Junction Dye Works, Churwell
Hepworth, H. M., "Lincombe," North Hill Road, Headingley	450 0 0	50 0 0	1 15 10	...
Hepworth, J., & Co., Carlinghow, Batley
Hepworth, Joseph, & Son, Claypit Lane, Leeds	400 0 0	...	100 0 0
Hepworth, Robert (the late), Castleford
Hepworth, Walter (the late), Whitwood Mere, Castleford (Who fell in South Africa)	5 0 0
Hess, Adolph and Brother	150 0 0
Hess, Mrs. S., White House, Sandmoor Drive, Alwoodley
Hewison, Miss Mary Ann (the late), The Woodlands, Headingley	1,000 0 0
Hewitson, Mrs., Midland Bank, Settle
Hewitt, Haigh & Wilson, Ltd., Wellington Street, Leeds	516 0 0
Hewitt, Joseph, 211, Dewsbury Road, Leeds
Hewitt, Thomas (the late), Hanover House, Kippax	45 0 0
Hey & Humphries, 31, Cookridge Street, Leeds
Hey, Benjamin, Sherburn-in-Elmet	50 0 0
Hey, Rev. Samuel (the late), Sawley, Derby	70 0 0
Hey, Tom Hough (the late), Hill House, Sherburn, York
Hey, William (the late), Gledhow Wood, Leeds	1,000 0 0
Heywood, Mrs. K., Milford Place P.O., Leeds	200 0 0
Heywood, W. H., & Co., Ltd., Bayhall Works, Huddersfield
Hezmalhalch, Miss Mary (the late), Hollybank, Fellscliff	5,443 13 5
Hiatts, Miss Adelaide (the late)	210 6 5
Hickman, L., 40, Wade Yard, Leeds	...	10 0
Hickman, Wm. E. (the late), Beech Lodge, Park Avenue, Roundhay	200 0 0
Hickman, W. E., Ltd., Harcourt Mills, West Street, Leeds
Hicks, Miss Ranby, Eastbourne	10 10 0
Hicks, Mrs. Myra, 39, The Crescent, Micklefield	...	3 0 0
Hield, Phillip, 21, Churchwood Avenue, Headingley	...	1 1 0
Hill, H. D., "Windridge," The Fairway, Alwoodley
Hillman Bros., 123, Albion Street, Leeds
Hilton, C., Monkbridge Road, Headingley	5 0 0
Hinchcliff, Daniel (the late), Wellfield House, Churwell	35 10 0	...	25 0 0
Hinchcliff, Daniel, & Rachael, Wellfield House, Churwell	10 0 0
Hinchcliff, John (the late), 33, Clarendon Road, Leeds	10 0 0
Hinchcliffe, Green, & Co., 16, East Parade, Leeds	21 0 0
Hinchcliffe, J. H., The Grange, Bramhope	5,000 0 0

[illegible]

	Benefactions and Donations prior to 1932 £ s. d.	Annual Subscrip- tions £ s. d.	Donations Received during 1932 £ s. d.	Legacies £ s. d.	Employers' Con- tributions £ s. d.	Employees' Con- tributions £ s. d.	Box Collec- tions £ s. d.
Holliday, Mrs. Charles, 3, Cowper Street, Chapeltown Road, Leeds (Part of a sum of £1,200 for modernising a Ward)	500 0 0	-	-	-	-	-	-
Holliday, Frederick and C. S.	21 0 0	-	-	-	-	-	-
Holliday, Robert, & Sons, Ltd., East Ardsley Colliery	-	26 5 0	-	-	17 14 6	-	-
Hollins, Stephen (the late), Ouseburn Workhouse	-	-	-	700 0 0	-	-	-
Holloway Mrs. Helena, St. Mary's Vicarage, Newbury	-	1 1 0	-	-	-	-	-
Holly Park Mill Co., Ltd., Calverley	-	10 10 0	-	-	-	-	-
Holme Parochial Charity Trust, per C. J. Pybus, Estate Office, Holme, York	-	1 1 0	-	-	-	-	-
Holmes, John, & Co., Ltd., Hunslet Clothing Works, Joseph Street, Leeds	-	12 0 0	1 0 0	-	-	-	-
Holmes, Miss D. M., Mill House, Bramham	-	-	-	-	-	-	-
Holmes, Mr. & Mrs. T. A.	21 0 0	-	-	17 19 2	-	-	-
Holmes, Mrs. Ann (the late), Leeds	-	-	-	20 0 0	-	-	-
Holmes, Mrs. E. R. (the late), Goole	-	-	-	-	-	-	-
Holmes, Mrs. John, Holmestead, Roundhay	10 10 0	-	-	18 0 0	-	-	-
Holmes, Mrs. S. (the late), Town Street, Horsforth	-	-	-	-	-	-	-
Holmes, Sarah E. (the late), "Claremont," The Gardens, Fulford Road, Scarborough	-	-	-	1,609 3 10	-	-	-
Holmes, Samuel (the late), Headingley	-	-	-	22 10 0	-	-	-
Holmes, William Whiteley (the late), Ivydene, Barwick-in-Elmet	-	-	-	376 14 7	-	-	-
Holroyd, Henry, & Co., Sheepscar Dyeworks	50 0 0	-	-	-	-	-	-
Holroyd, Miss Helen, 11, Grange Avenue, Leeds	-	1 1 0	-	-	-	-	-
Holroyd, Miss Sarah Jane Mary (the late), Headingley Lane, Leeds	-	-	-	1,038 6 1	-	-	-
Holroyd, S. Todd, Sheepscar	50 0 0	-	-	-	-	-	-
Holroyd, T. E.	25 0 0	-	-	-	-	-	-
Holroyd, Thomas (the late), Birkby, Huddersfield	50 0 0	-	-	300 0 0	-	-	-
Holt & Co.	-	-	-	-	-	-	-
Holt & Co. (Leeds) Ltd., St. Paul's Street, Leeds, Proceeds of Dance	-	-	3 8 0	-	-	-	-
Holt, Edwin (the late), Llandrindod Wells	-	-	-	50 0 0	-	-	-
Holt, Mr. & Mrs. Vernon, "Lingmoor," Kirby Moorside	20 0 0	-	-	-	-	-	-
Holtby, David E., The Mount, Scarborough Road, Driffild	21 0 0	-	-	-	-	-	-
Holtby, Thomas, The Brewery, Driffild	21 0 0	-	-	-	-	-	-
Holton, J. R., 2, Hollin Gardens, Far Headingley	-	2 2 0	2 2 0	-	-	-	-
Homburg, W. A., 8a, New Market Street, Leeds	-	-	-	-	-	-	-
Home Co-operative Society, Ltd., Scarborough Street, Armley Road, Leeds	-	-	-	-	-	-	2 17 0
Hood, B. M. (the late), Eldermere, Ilkley	-	-	-	50 0 0	-	13 6	-
Hoover, Ltd., Service Dept., Post Office House, Leeds	-	-	-	-	-	-	-
Hope, Alfred (the late), 79, Lady Lane, Leeds	-	-	-	22 10 0	-	3 9 2	-
Hope, H., & Sons, Ltd., Smethwick, Birmingham	-	-	1 1 0	-	-	-	-
Hopkins, R. B.	52 10 0	-	-	-	-	-	-
Hopkinson, Bros., & Co., Commercial Street, Leeds	25 0 0	-	-	-	-	-	-
Hopper Lane Hotel, per W. R. Dobson, "Thornthwaite," Darley, Harrogate	-	-	1 1 0	-	-	-	-
Hopper, Mrs. F., Derryhill Road, Menston-in-Wharfedale	-	-	1 0 0	-	-	-	-
Hopton, H., 57, Welbeck Street, Castleford	50 0 0	-	-	-	-	-	-

Horsbury and District Hospital Committee, per H. Jarvis, 97,									
Broadway, Snapethorpe	50	0	0	-
Horsbury Common Land Trustees, per E. L. Quarmby, Town Hall...	2	2	0	-
Horsbury Co-operative Society, Ltd., Horsbury...	15	15	0	-
Hordern, J. B., 26, Park Square, Leeds	1	1	0	-
Hornby United Charities, Trustees of Hipswell, Richmond	1	1	0	-
Horne & Son, Leyburn	-	-	-	-
Horne Bros., Ltd., 64, Briggate, Leeds	-	-	-	-
Horrell, Stanley, 133, Woodhouse Lane, Leeds (W.A.)	1	1	0	-
Horrox, A. & Sons, 74, Albion Street, Leeds	1	1	0	-
Horsfall, Mrs. T. M. (the late), Burley House, Burley-in-Wharfedale	-	-	-	-
Horsfall, R. & J., Albion Mills, Morley	1	1	0	-
Horsforth Charitable Purposes Committee, per Councillor W. Walker,	184	0	0	-
"Upwood," Outwood Lane, Horsforth	-	-	-	-
Horsforth Church, Minister of, by the Benefaction of the late Rev.	-	-	-	-
J. A. Rhodes and the late Mrs. Rhodes, with the privileges of a	-	-	-	-
Subscriber of Six Guineas	200	0	0	-	-	-	-
Horsforth Hall Park, Sacred Concert, Half Proceeds, per Horsforth	-	-	-	-
C.P. Committee	-	-	-	-
Horsforth P.M. Sunday School, Collection at Annual Visit to Ida	17	0	0	-
Horsnell, Walter, Howden, E. Yorks.	1	3	10	-
Horton-in-Ribblesdale Dole Charities	3	3	0	-
Horton-in-Ribblesdale Ladies' Infirmary Committee, Annual Whist	-	-	-	-
Drive and Dance, per Mrs. M. Morphet, Blind Beck Farm	23	18	0	-
Fiorton, Mr. & Mrs., E., Dickinson Yard, Aire Street, Knottingley...	10	0	-	-
Hotham & Whiting, Ltd., Thirsk Row, Wellington Street, Leeds	120	0	0	-	-	-	-
Hotham, Mrs. (the late), Scaftworth Manor, Bawtry	70	10	0	-	-	-	-
Hovington, Mr. & Mrs., 3, Burchett Grove, Hyde Park, Leeds	2	2	0	-
Howard, Harry, 65, Boroughgate, Otley	-	-	-	-
Howarth, Edward (the late), 43, Porchester Terrace, Bayswater, London	-	-	-	-
Howden & District Hospital Society, per Mrs. M. A. Briggs...	95	14	9	-
Howden, Fredk. J., & Sons, Lime Works, Hampole, Doncaster	1	1	0	-
Howden Post Office Workers' Union Branch	-	-	-	-
Howdle, Geo., "Lisimore," Rawcliffe Bridge	10	0	-	-
Howell, W. J., & Co., Albion Works, Balm Road, Hunslet	1	1	0	-
Howitt & Pemberton, Standard Buildings, City Square, Leeds	1	1	0	-
Hoyland, Mrs., 12, York Place, Harrogate	25	0	0	-	-	-	-
Hoyland, Rev. John, Brierley Hall, Barnsley	50	0	0	-	-	-	-
Hoyle, Francis George (the late), Ashville, Brentwood Terrace,	-	-	-	-
Armley (for Research Work in Malignant Diseases)	500	0	0	-
Hoyle, G., Fackle Road, Stanton Hill, Mansfield	10	0	-	-
Hoyle, John (the late), Monk Fryston, South Milford	10	0	0	-	-	-	-
Hoyle, Mrs. A., Rose Mount, Shelly, Huddersfield	100	0	0	1	0	0	-
H. R., In Memoriam by his Widow	10	0	0	-	-	-	-
H. S.	-	-	-	-
Hubbard, Jas., Priestley Butts, Whitby Road, Pickering	-	-	-	-
Hudson & Co., East Street, Leeds	10	10	0	-
Hudson, H. M., & Co., Ltd., Lidgett Hill Mills, Pudsey	-	-	-	-
Hudson, Henry (the late), Oakwood, Roundhay	125	0	0	-	-	-	-
Hudson, J. G., 5, Cavendish Road, Leeds	21	0	0	-	-	-	-
Hudson, John Clarence, Trustees of the late, Solicitor, Salford	100	0	0	-	-	-	-
Hudson, Joseph (the late), Cardigan Road, Headingley	30	0	0	-	-	-	-
									15 2
									2 17 6

	Benefactions and Donations prior to 1932	Annual Subscriptions	Donations Received during 1932	Legacies	Employers' Contributions	Employees' Contributions	Box Collections
	£ s. d.	£ s. d.	£ s. d.	£ s. d.	£ s. d.	£ s. d.	£ s. d.
Hudson, Miss E. G., The Coppice, Alwoodley Lane, Moortown	...	10 6	10 0	420 0 0
Hudson, Miss J. H., Church Street, Giggleswick
Hudson, Miss Margaret Beatrice (the late), Moorside, Busley Heath
Hudson, Misses (the late), Woodhouse Square, Leeds	100 0 0
Hudson, Mr., Provision Merchant, Moortown	...	2 2 0	10 0
Hudson, Mr. & Mrs. E., Briar Garth, North Ferriby
Hudson, Mrs., Oakwood, Roundhay	25 0 0
Hudson, Mrs. Mary (the late), Pontefract	180 0 0
Hudson, Robert (the late), Roundhay	133 13 9
Hudson, Robert (the late), Gildersome Foundry	20 0 0
Hudson, Robert, & Co., Ltd., Stanley	200 0 0
Hudson, Ward & Co., Ltd., Victoria Mills, Sovereign Street, Leeds	...	5 0 0
Hudswell, Clarke & Co., Railway Foundry, Leeds	50 0 0	317 6 8
Hudswell, Edwin (the late), 37, Clarendon Road, Leeds	563 10 8
Hudswell, W. S. (the late), Roundhay	50 0 0
Huggonson, Isabella (the late), Low Folds Farm, Rothwell	...	1 1 0
Hulse, F., & Co., Ltd., Woodlesford	31 10 0
Humble, Richard (the late), Adel	35 0 0
Humble, Richard, & Son, Kirkstall Road, Leeds	10 10 0
Hummerston Bros., East Parade, Leeds	54 11 9
Humphries, G. H. (the late), Kippax	150 0 0
Hunslet Engine Co., Jack Lane, Leeds	...	5 5 0
Hunslet Picturedrome, Waterloo Road, Leeds	...	2 2 0
Hunt Bros., Aire & Calder Chemical Works, Castleford
Hunt, Mrs., Dining Rooms, Whitehall Road, Leeds. For Children's Ward	1 0 0
Hunt, John, & Sons	50 0 0
Hunt, Richard William (the late), Scarborough, formerly of Leeds	183 8 10
Hunt, William (the late), South Park House, Harrogate	200 0 0
Hunter, Barr & Co., Ltd., Marshall Street, Holbeck	...	3 3 0
Hunter, Mrs. E., Walker, late of Bull & Mouth Hotel, Briggate, Leeds	10 10 0
Hunter, T. B., 5, Ashleigh Road, West Park, Leeds	...	2 2 0
Hustler, J. H., Carlton Mills, Leeds	10 10 0
Hutt, George (the late), South Elmsall	100 0 0
Hutton Charity Trustees, Richmond	...	25 0 0	...	50 0 0
Hutton, Charles (the late), Brick Manufacturer, Castleford
Hutton, Frank W., 17, Harrowby Road, Far Headingley	50 10 0	...	5 5 0
Hutton, Mrs. Jas., Bainbridge Road, Headingley	110 0 0	...	5 0 0
Hyland, Ltd., York Street, Wakefield
Hyman & Co., Ltd., Briggate, Leeds	26 5 0
Hyman, Jacob, 144, North Street, Leeds	...	10 6
Ibbotson, Mrs. A., 4, St. Chad's Gardens, Far Headingley	...	8 2 5
Ibbotson, E. C., Alma Road, Leeds	...	1 0 0
Ibbotson, J. & F.	50 0 0
Ilkley St. Margaret's Church Choir, Boys, per G. E. Stead	7 10 0
Illingworth, G. N., North Lane, Roundhay	21 0 0

	Benefactions and Donations prior to 1932	Annual Subscrip- tions	Donations Received during 1932	Legacies	Employers' Con- tributions	Employees' Con- tributions	Box Collec- tions
	£ s. d.	£ s. d.	£ s. d.	£ s. d.	£ s. d.	£ s. d.	£ s. d.
Jackson, John Thomas (the late), Westmount Street, Jersey
Jackson, Mr. and Mrs. W. Geoffrey (the late), Boston Spa	200 0 0	2,000 0 0
Jackson, Mrs. Sarah Ann (the late), late Cloth Hall Tavern, Leeds	25 0 0
Jackson, Mrs. W., Southfield, Hordbury	10 0	620 7 6
Jackson, Rev. Canon (the late) Leeds, Additional Residue	188 15 11
Jackson, Richard, Ltd., 5, Albion Place, Leeds	110 10 0	2 2 0
Jackson, Robert, Kersall, Peckham Rye, S.E.	10 0 0	500 0 0
Jackson, S. S. (the late), 9, Brunswick Place, Leeds	100 0 0
Jackson, W. (the late), The Hall, Knottingley
Jackson, W. & E. (Morley), Ltd., Peel Mills, Morley	...	2 2 0
Jackson, W. L., & Sons, Ltd., Bushingthorpe	300 0 0	1 1 0
Jacob, A. J., The Bank, Thornton, Bradford	...	2 2 0
Jacob, W. & R., & Co. (Liverpool) Ltd., 286, Scotland Rd., Liverpool
Jacobson, Eli H., 60, Camp Road, Leeds. To make up £1,000 to	400 0 0
Endow a Bed (Legacy of £900 left by his Father, Louis Jacobson)
Jacobson, Louis (the late), Leeds	608 1 9
Jefferson, Edward (the late), Pontefract	400 0 0
Jefferson, Mrs., 210, Harrogate Road, Leeds	...	1 0 0
Jeffrey, William (the late), Leeds	100 0 0
Jeffreys, Edward, Burley-in-Wharfedale	25 0 0
Jenkinson, Henry	25 0 0
Jenkinson, Henry, Ltd., Abbey Printing Works, Kirkstall	...	10 10 0
Jepson, E. G., & Co., Albion Walk Chambers, Leeds
Jepson, E. G. (the late), Springfield Mount, Leeds	...	3 3 0	...	1,000 0 0
Jessop Bros., Branch of the Extract Wool & Merino Co., Ltd., Ossett	...	2 2 0
Jessop (Tailors), Ltd., Batley	...	1 1 0
Johnson, Bros., Dyers, Ltd., Bond Street, Leeds
Johnson, James Arthur (the late), 116, Stratford Terrace, Leeds	100 0 0
Johnson, John (the late), Crossgates, Leeds	1,000 0 0
Johnson, Mrs. D., 12, Cathcart Street, Hyde Park, Leeds (For Wireless Sets)	5 0 0
Johnson, Mrs. Hannah, Farsley	2 10 0
Johnson, Mrs. I. E., 49, Rose Mount, Tong Road, Armley	25 0 0
Johnson, Samuel, & Co., City Mills, Morley	10 0 0
Johnson, William, Kirkgate Market, Leeds	...	1 1 0
Johnstone, Mr. I., 14, Berkeley Avenue, Harehills, Leeds	1 0 0
Jones, A. E., & Co., Ltd., 12, Park Place, Leeds	...	5 5 0
Jones, Balme, F. E. T., High Close, Ambleside	...	2 2 0
Jones, John Ernest, 41, Fartown, Pudsey	...	1 1 0
Jones, Mrs. H. Longueville (the late), Elmsall Lodge, Pontefract	120 0 0
Jones, R. H. Heywood (the late), Badsworth Hall, Pontefract	25 0 0
Jordan, Martin (the late), Lake Lock, Wakefield	150 17 3
Joseph, D., & Sons, Skye Works, Camp Road, Leeds	10 10 0
Joseph, Ernest H.	30 0 0
Joseph, Henry (the late), Fairmont, Headingley	400 0 0
Joseph, Henry, Beech Grove Terrace, Leeds	25 0 0
							18 4

[illegible]

	Benefactions and Donations prior to 1932	Annual Subscrip- tions	Donations Received during 1932	Legacies	Employers' Contri- butions	Employees' Contri- butions	Box Collec- tions
	£ s. d.	£ s. d.	£ s. d.	£ s. d.	£ s. d.	£ s. d.	£ s. d.
Kippax Supporters' Association, per E. Bickerdyke, "The Beeches," Westfield Lane	-	-	60 0 0	-	-	-	-
Kippax, Proceeds of Whist Drive and Dance, per H. Land, 6, Sandgate Terrace	-	-	17 9 1	-	-	-	-
Kirby Malham Church Choir, Carol Singing	-	-	5 10 0	-	-	-	-
Kirby Moorside, Proceeds of Dance, per Messrs Gill and Beevers, Welburn Hall	-	-	14 0 0	-	-	-	-
Kirby, Miss M., 5, Hawthorne Place, New Wortley, Leeds	-	-	2 10 0	-	-	-	-
Kirby, Mr. and Mrs. W. L., Selby Grange, Haslemore, Surrey, to En- dow a Cot in Princess Mary Infants' Ward, in Memory of their Son	500 0 0	10 0 0	32 16 0	-	-	-	-
Kirby, W. L., Selby Grange, Haslemore, Surrey	50 0 0	-	-	-	-	-	-
Kirk, John (the late), Castle Grove, Headingley, Endowment of a Cot in Memory of his Wife, Mrs. Hannah Kirk	500 0 0	-	-	-	-	-	-
Kirk, Samuel, & Sons, Shayfield Works, Woodhouse	200 0 0	1 1 0	-	-	-	-	-
Kirk T., 88, Castleford Road, Normanton	-	-	-	-	-	-	-
Kirkbride, Miss Eliza (the late), 54, Saville Place, Chapeltown Road, Leeds, Donation to Endow a Bed, per Thomas H. Kirkbride, 99, Kirkgate, Leeds	1,000 0 0	-	-	-	-	-	-
Kirkbride, T. H. (the late), 10, Churchill Gardens, and 97a, Kirkgate, Leeds	21 0 0	-	-	6,180 0 0	-	-	-
Kirkby, T. & F., Leeds	-	-	-	-	-	-	-
Kirkdale Amateur Operatic Society, Balance from Entertainment, per E. Hornby, Manor Farm, Nawton	-	-	6 0 0	-	-	-	-
Kirkhamgate Hospital Committee, per E. Harrison, 9, Council Houses, Batley Road	-	-	7 10 0	-	-	-	-
Kirkman, Edward, Gresham Fire & Accident Insurance Society, Ltd., 3, East Parade, Leeds	-	1 1 0	-	-	-	-	-
Kirkstall Brewery Co., Ltd.	50 0 0	-	-	-	-	-	-
Kirkstall Forge Co.	200 0 0	-	-	-	-	-	-
Kitchen, Misses, Kingsthorpe, Cromwell Parade, Scarborough	-	1 1 0	-	-	-	-	-
Kitchen, Miss Beatrice, Kingsthorpe, Cromwell Parade, Scarborough	-	1 0 0	-	-	-	-	-
Kitson & Co., Ltd., Airedale Foundry, Leeds	2,500 0 0	-	-	-	-	-	-
Kitson, F. C. (the late)	100 0 0	-	-	-	-	-	-
Kitson, F. J., J.P., "Quarrydene," Weetwood, Leeds (£43 15s. 0d. in lieu of Shares for Capital Investment)	943 15 0	33 6 8	-	-	-	-	-
Kitson, H. Herbert, Weetwood Croft, Leeds	150 0 0	10 10 0	-	-	-	-	-
Kitson, James (the late), Elmet Hall, Roundhay	750 0 0	-	-	-	-	-	-
Kitson, J. Hawthorn (the late), Elmet Hall, Roundhay	1,000 0 0	-	-	-	-	-	-
Kitson, Mrs. Hawthorn (the late)	25 0 0	-	-	-	-	-	-
Kitson, Miss Ellen A., Woodlea, Moortown	625 0 0	5 5 0	-	-	-	-	-
Kitson, Miss May, 7, Cavendish Avenue, St. James' Park, Harrogate	950 0 0	10 10 0	-	-	-	-	-
Kitson, Mrs. F. W. (the late), Burley Hill	-	-	-	-	-	-	-
Kitson, R. H., Stonegates, Meanwood, Leeds	-	13 6 8	-	-	-	-	-
Kitson, Sidney D.	100 0 0	-	-	-	-	-	-
Kitson, The Hon. A. Hilda, Gledhow Grange, Leeds	28 2 0	6 15 6	-	-	-	-	-
Kitson, The Hon. R. D., 3, Victoria St., Westminster, London, S.W.1.	-	14 0 0	-	-	-	-	-
Kitson, Thomas (the late), Moor Cottage, Upper Wortley Road, Leeds	-	-	-	889 9 8	-	-	-

	Benefactions and Donations prior to 1932	Annual Subscrip- tions	Donations Received during 1932	Legacies	Employers' Con- tributions	Employees' Con- tributions	Box Collec- tions
Leech, R. E., 17, Kelso Road, Leeds	£ s. d.	£ s. d.	£ s. d.	£ s. d.	£ s. d.	£ s. d.	£ s. d.
Leech, William, 21, Devonshire Lane, Roundhay	-	10 0	-	-	-	-	-
Leeds—Alexandra Cafe, 15, Kirkgate, Leeds	-	1 1 0	-	-	-	-	1 7 10
Allerton Lodge, The Mauson, Roundhay. Collected during "Grays" Special Forfeit Dance... ..	-	-	1 1 0	-	-	-	-
Amateur Operatic and Dramatic Society, Part Proceeds from "The Desert Song," at Grand Theatre, in March, 1932, per G. Brooke Skillbeck, 23, Brownhill Walk, Horsforth and District Amateur Bowling Association, per W. Green, "Deunville," Selby Road, Halton	-	-	125 0 0	-	-	-	-
and District Amalgamated Society of Anglers, 19, Market Buildings, Kirkgate, towards Maintenance of a Cot, per J. W. Howard	-	-	8 1 0	-	-	-	-
and District Fish Friers' Association, per W. Johnson, 21, Ivy Crescent	200 0 0	-	52 10 0	-	-	-	-
and District Grocers' and Provision Dealers' Association, per H. Hogg, in commemoration of Coming of Age	-	3 3 0	-	-	-	-	-
and District Pork Butchers' Association, per S. Rider, 2, Chapel Allerton Parade	700 0 0	-	-	-	-	-	-
and District Printing & Allied Trades Sports Gala, per Lord Mayor of Leeds	-	-	22 10 0	-	-	-	-
and District Shoe and Leather Trades Sports Association, per B. H. Asquith	-	-	30 0 0	-	-	-	-
and District Worsted Dyers' & Finishers' Association, Ltd... ..	-	-	3 0 0	-	-	-	-
and Liverpool Canal Co., Pall Mall, Liverpool	100 0 0	2 2 0	-	-	-	-	-
and Yorkshire Clerks, & Warehousemen's Provident Associa- tion, 47, Park Square, Leeds	25 0 0	-	-	-	-	-	-
Armley Carr Crofts Billiards Saloon, Town Street, Collection Armley Liberal Club	-	1 0 0	2 8 3	-	-	-	10 4
Arms, West Street	-	-	1 0 0	-	-	-	-
Beaufort Club, 68, Camp Road, Effort organized by Members Billiards Association and Control Council, Vicar Lane, per Miss M. Nelson	-	-	50 0 0	-	-	-	-
Black Lion Hotel, Mill Hill	-	-	7 10 0	-	-	-	-
Bohemian Cycling Club Members, per H. Riley, 14, Park Sq. Bowling Club, Headingley	-	-	5 15 10	-	-	-	3 9 0
Bowling Club, Ladies' Afternoon Whist Drives, per Mrs. A. Hutchinson	-	-	-	-	-	-	5 6 0
Bramley Moriah Methodist Church, "Women's Bright Hour" members, per Miss E. Marvell, 19, Warrel's Mount, Bramley	-	-	10 0 0	-	-	-	-
Brunswick Hotel, Camp Road	-	-	1 1 0	-	-	-	18 9
Burley, Boy Scouts, 18 N.W. Troup, Annual Effort, per Fred Brown	-	-	-	-	-	-	-
Burley Hornets F.C., per F. Collins, 10, Stanmore Hill	-	-	10 5 7	-	-	-	-
Burley Liberal Club	-	5 5 0	1 9 4	-	-	-	-
Burnanotfts Conservative Club, Beckett Street (Sub. W.A.)	-	2 2 0	-	-	-	-	2 0 0

Leeds—Greyhound Association, Ltd., Elland Road, Leeds, Proceeds of Gala Night	Benefactions and Donations prior to 1952 £ s. d.	Annual Subscriptions £ s. d.	Donations Received during 1952 £ s. d.	Legacies £ s. d.	Employers' Contributions £ s. d.	Employees' Contributions £ s. d.	Box Collections £ s. d.
Griffin Hotel, Boar Lane	—	—	226 18 8	—	—	—	—
Halton, Travellers' Inn	—	—	—	—	—	—	16 6
Harehills Conservative Institute, Harehills Lane	—	1 1 0	—	—	—	—	4 0 8
Harehills Liberal Club	—	—	—	—	—	—	—
Harehills Palais-de-Dance Carnival Committee. For Wireless Equipment, per C. Bettison, Kirkgate Market	—	—	—	—	—	—	6 17 7
Harehills Palais-de-Dance Skating Carnival, Collection, per Mrs. Sokell	—	—	6 17 0	—	—	—	—
Hartley Avenue Co-operative Women's Guild	—	—	1 5 0	—	—	—	—
Hawthornthwaite Conservative Club, Kirkstall	—	2 2 0	—	—	—	—	—
Headingley & Ripton High Schools Entertainment by Pupils, per Miss M. G. Willis	—	—	—	—	—	—	1 4 6
Headingley, Ash Grove Recreation Club	—	—	2 14 4	—	—	—	—
Headingley, Committee of 5 Ladies, Proceeds of Whist Drive	—	8 10 0	—	—	—	—	7 0 10
Headingley, Co-op. Women's Guild, Whist Drive and Dance, per Mrs. Brogden	—	—	—	—	—	—	—
Headingley R.U. Football Club, Proceeds of Match : Headingley v. Rest of Leeds, per A. Yeardon	—	—	1 4 0	—	—	—	—
Highbury Working Men's Club, per C. Dunbar, 31, Moor Park Villas	—	—	20 0 0	—	—	—	—
Home Co-operative Society, Ltd., 10, East Parade	—	—	7 10 0	—	—	—	—
Hunslet, East, Liberal Club, 84, Waterloo Road, Leeds	—	—	1 1 0	—	—	—	—
Ida and Robert Arthington Home, Ward Collections on Hospital Sunday	—	3 3 0	—	—	—	—	—
Industrial Co-operative Society, Ltd., Albion Street, To Endow Bed and Cot (£1,500)	—	—	3 17 0	—	—	—	—
Industrial Co-operative Society, Ltd., Boot and Outfitters' Depts., Otley	2,000 0 0	150 0 0	—	—	—	5 10 0	—
Industrial Co-operative Society, Ltd., Otley Branch Grocery and Butchery Dept.	—	—	—	—	—	9 2 1	—
Infirmaries Boxes :—	—	—	—	—	—	—	—
Accounts Office	—	—	—	—	—	—	3 3 8
Front Entrance	—	—	—	—	—	—	20 4 11
Out-patient Entrance	—	—	—	—	—	—	35 11 3
Receiving Room	—	—	—	—	—	—	1 16 4
Dispensary	—	—	—	—	—	—	56 2 9
Ida Hospital	—	—	—	—	—	—	95 11 7
Electro-Therapeutic Department	—	—	—	—	—	—	3 6
Sunlight Department	—	—	—	—	—	—	5 10 11
Visitors' Entrance	—	—	—	—	—	—	636 14 3
Ward 8 Doll Exhibition	—	—	—	—	—	—	1 0 9
Infirmary Chapel Collections on Hospital Sunday	—	—	14 1	—	—	—	—
Infirmary Ward Collections—Hospital Sunday	—	—	16 11 9	—	—	—	—
Jacob's Well Inn, Meadow Lane	—	—	—	—	—	—	1 12 0

Jewish Institute Concert Party, per W. Priceman</
---	-----	-----	-----	-----	-----	-----	-----	-----	-----	-----	-----	-----	-----	-----	-----	-----	-----	-----	-----	-----	-----	-----	-----	-----	-----	-----	-----	-----	-----	-----	-----	-----	-----	-----	-----	-----	-----	-----	-----	-----	-----	-----	-----	-----	-----	-----	-----	-----	-----	-----	-----	-----	-----	-----	-----	-----	-----	-----	-----	-----	-----	-----	-----	-----	-----	-----	-----	-----	-----	-----	-----	-----	-----	-----	-----	-----	-----	-----	-----	-----	-----	-----	-----	-----	-----	-----	-----	-----	-----	-----	-----	-----	-----	-----	-----	-----	-----	-----	-----	-----	-----	-----	-----	-----	-----	-----	-----	-----	-----	-----	-----	-----	-----	-----	-----	-----	-----	-----	-----	-----	-----	-----	-----	-----	-----	-----	-----	-----	-----	-----	-----	-----	-----	-----	-----	-----	-----	-----	-----	-----	-----	-----	-----	-----	-----	-----	-----	-----	-----	-----	-----	-----	-----	-----	-----	-----	-----	-----	-----	-----	-----	-----	-----	-----	-----	-----	-----	-----	-----	-----	-----	-----	-----	-----	-----	-----	-----	-----	-----	-----	-----	-----	-----	-----	-----	-----	-----	-----	-----	-----	-----	-----	-----	-----	-----	-----	-----	-----	-----	-----	-----	-----	-----	-----	-----	-----	-----	-----	-----	-----	-----	-----	-----	-----	-----	-----	-----	-----	-----	-----	-----	-----	-----	-----	-----	-----	-----	-----	-----	-----	-----	-----	-----	-----	-----	-----	-----	-----	-----	-----	-----	-----	-----	-----	-----	-----	-----	-----	-----	-----	-----	-----	-----	-----	-----	-----	-----	-----	-----	-----	-----	-----	-----	-----	-----	-----	-----	-----	-----	-----	-----	-----	-----	-----	-----	-----	-----	-----	-----	-----	-----	-----	-----	-----	-----	-----	-----	-----	-----	-----	-----	-----	-----	-----	-----	-----	-----	-----	-----	-----	-----	-----	-----	-----	-----	-----	-----	-----	-----	-----	-----	-----	-----	-----	-----	-----	-----	-----	-----	-----	-----	-----	-----	-----	-----	-----	-----	-----	-----	-----	-----	-----	-----	-----	-----	-----	-----	-----	-----	-----	-----	-----	-----	-----	-----	-----	-----	-----	-----	-----	-----	-----	-----	-----	-----	-----	-----	-----	-----	-----	-----	-----	-----	-----	-----	-----	-----	-----	-----	-----	-----	-----	-----	-----	-----	-----	-----	-----	-----	-----	-----	-----	-----	-----	-----	-----	-----	-----	-----	-----	-----	-----	-----	-----	-----	-----	-----	-----	-----	-----	-----	-----	-----	-----	-----	-----	-----	-----	-----	-----	-----	-----	-----	-----	-----	-----	-----	-----	-----	-----	-----	-----	-----	-----	-----	-----	-----	-----	-----	-----	-----	-----	-----	-----	-----	-----	-----	-----	-----	-----	-----	-----	-----	-----	-----	-----	-----	-----	-----	-----	-----	-----	-----	-----	-----	-----	-----	-----	-----	-----	-----	-----	-----	-----	-----	-----	-----	-----	-----	-----	-----	-----	-----	-----	-----	-----	-----	-----	-----	-----	-----	-----	-----	-----	-----	-----	-----	-----	-----	-----	-----	-----	-----	-----	-----	-----	-----	-----	-----	-----	-----	-----	-----	-----	-----	-----	-----	-----	-----	-----	-----	-----	-----	-----	-----	-----	-----	-----	-----	-----	-----	-----	-----	-----	-----	-----	-----	-----	-----	-----	-----	-----	-----	-----	-----	-----	-----	-----	-----	-----	-----	-----	-----	-----	-----	-----	-----	-----	-----	-----	-----	-----	-----	-----	-----	-----	-----	-----	-----	-----	-----	-----	-----	-----	-----	-----	-----	-----	-----	-----	-----	-----	-----	-----	-----	-----	-----	-----	-----	-----	-----	-----	-----	-----	-----	-----	-----	-----	-----	-----	-----	-----	-----	-----	-----	-----	-----	-----	-----	-----	-----	-----	-----	-----	-----	-----	-----	-----	-----	-----	-----	-----	-----	-----	-----	-----	-----	-----	-----	-----	-----	-----	-----	-----	-----	-----	-----	-----	-----	-----	-----	-----	-----	-----	-----	-----	-----	-----	-----	-----	-----	-----	-----	-----	-----	-----	-----	-----	-----	-----	-----	-----	-----	-----	-----	-----	-----	-----	-----	-----	-----	-----	-----	-----	-----	-----	-----	-----	-----	-----	-----	-----	-----	-----	-----	-----	-----	-----	-----	-----	-----	-----	-----	-----	-----	-----	-----	-----	-----	-----	-----	-----	-----	-----	-----	-----	-----	-----	-----	-----	-----	-----	-----	-----	-----	-----	-----	-----	-----	-----	-----	-----	-----	-----	-----	-----	-----	-----	-----	-----	-----	-----	-----	-----	-----	-----	-----	-----	-----	-----	-----	-----	-----	-----	-----	-----	-----	-----	-----	-----	-----	-----	-----	-----	-----	-----	-----	-----	-----	-----	-----	-----	-----	-----	-----	-----	-----	-----	-----	-----	-----	-----	-----	-----	-----	-----	-----	-----	-----	-----	-----	-----	-----	-----	-----	-----	-----	-----	-----	-----	-----	-----	-----	-----	-----	-----	-----	-----	-----	-----	-----	-----	-----	-----	-----	-----	-----	-----	-----	-----	-----	-----	-----	-----	-----	-----	-----	-----	-----	-----	-----	-----	-----	-----	-----	-----	-----	-----	-----	-----	-----	-----	-----	-----	-----	-----	-----	-----	-----	-----	-----	-----	-----	-----	-----	-----	-----	-----	-----	-----	-----	-----	-----	-----	-----	-----	-----	-----	-----	-----	-----	-----	-----	-----	-----	-----	-----	-----	-----	-----	-----	-----	-----	-----	-----	-----	-----	-----	-----	-----	-----	-----	-----	-----	-----	-----	-----	-----	-----	-----	-----	-----	-----	-----	-----	-----	-----	-----	-----	-----	-----	-----	-----	-----	-----	-----	-----	-----	-----	-----	-----	-----	-----	-----	-----	-----	-----	-----	-----	-----	-----	-----	-----	-----	-----	-----	-----	-----	-----	-----	-----	-----	-----	-----	-----	-----	-----	-----	-----	-----	-----	-----	-----	-----	-----	-----	-----	-----	-----	-----	-----	-----	-----	-----	-----	-----	-----	-----	-----	-----	-----	-----	-----	-----	-----	-----	-----	-----	-----	-----	-----	-----	-----	-----	-----	-----	-----	-----	-----	-----	-----	-----	-----	-----	-----	-----	-----	-----	-----	-----	-----	-----	-----	-----	-----	-----	-----	-----	-----	-----	-----	-----	-----	-----	-----	-----	-----	-----	-----	-----	-----	-----	-----	-----	-----	-----	-----	-----	-----	-----	-----	-----	-----	-----	-----	-----	-----	-----	-----	-----	-------

Leeds—Rangers, the 15th, per Miss M. G. Chadwick, 61, The Drive, Roundhay	Benefactions and Donations prior to 1932 £ s. d.	Annual Subscrip- tions £ s. d.	Donations Received during 1932 £ s. d.	Legacies, £ s. d.	Employers' Contri- butions, £ s. d.	Employees' Contri- butions £ s. d.	Box Collec- tions £ s. d.
Rifles' Canteen, Carlton Hill Barracks	-	-	1 7 6	-	-	-	-
Rifles' Sergeants' Mess, Carlton Barracks	-	-	-	-	-	-	2 0 5
Roundhay Bohemian Ladies' Committee, per Miss Waide, 74, Street Lane	-	-	-	-	-	-	16 2
Roundhay Park Ladies' Bowling Club, per Mrs. I. Dancer... ..	-	-	10 0 0	-	-	-	-
Royal Exchange Restaurant, per A. E. Ives	-	5 5 0	6 0 0	-	-	-	-
Safe Deposit Co., 69, Albion Street	-	1 1 0	-	-	-	-	-
Salem Church Rambling Club, per G. Mann, 9, Westwood Grove, Dewsbury Road	-	-	10 0	-	-	-	-
Scarborough Hotel, Bishopsgate Street	-	-	-	-	-	-	1 14 0
Scotsman Hotel, Kirkgate	-	-	-	-	-	-	1 6 6
South Conservative Club, Wooler Street, Beeston, Proceeds of Whist Drive and Dance, per W. C. J. Riley... ..	-	-	-	-	-	-	-
South Medical Charities' Fund, per T. W. Braithwaite, 28, Mosdale Street	-	-	37 11 5	-	-	-	-
South Ward Hospital Committee, Collection on visit to Infirmary Sportsman's Club, 10, Cross Rockingham Street	-	-	10 0 0	-	-	-	-
Sportsmen's Efforts	-	-	11 6	-	-	-	2 14 5
Interest on £500 at 5% less Tax (Arthur Willey Cot)	-	-	100 0 0	-	-	-	-
Stadium Supporters' Club, per J. Osbaldeston, 5, Greaves Yard, Hunslet	-	-	550 0 0	-	-	-	-
Stanningley, St. Thomas' Boy Scouts	-	-	3 0 0	-	-	-	-
Sylvians Operatic and Dramatic Society, to Maintain a Bed, per Mrs. F. Jowett	885 17 4	-	2 8 0	-	-	-	-
Teachers' Association, N.U.T.	37 10 0	-	145 0 0	-	-	-	-
Templenewsam Golf Club, Ladies' Section; Masser Trophy Competition, per Miss J. Blakebrough	-	-	2 4 0	-	-	-	-
Templenewsam Golf Club, Ladies' Section; Result of Com- petition, per Miss Sterling, 38, Sefton Terr., Beeston Hill Lane, Halton	-	-	3 5 0	-	-	-	-
The Vine, 32 & 33, Lowerhead Row	-	-	7 7 0	-	-	-	-
Three Legs of Man, The Headrow	-	-	-	-	-	-	15 10 2
Tradesmen's Social Club, "Blue Bell," Glasshouse Street	-	-	-	-	-	-	2 12 9
Triennial Musical Festival Committee:—1874, £500; 1877, £400; 1880, £1,000; 1883, £1,050; 1886, £1,267 10s.; 1889, £1,532 2s. 3d.; 1892, £1,300; 1895, £1,300; 1898, £1,300; 1901, £1,000; 1904, £560; 1907, £464; 1923, £250; 1930, £100	12,033 12 3	-	-	-	-	-	1 17 2
Typographical Society, 10, Queen's Square	-	14 0 0	-	-	-	-	-
United Football Club, Ltd., Proceeds of Practice Matches	-	-	75 11 10	-	-	-	-
University Union Annual Rag, for Endowment of Beds	9,174 13 2	-	800 0 0	-	-	-	-
University Union Rag Revue, towards cost of alterations to Nurses' Home at "Sunny Bank," and the provision of Electrically Heated Food Conveyors	-	-	748 15 10	-	-	-	-

Donor	Amount	Total
Victoria Club, New Briggate
Victoria Hotel, Great George Street
Wesleyan Cricket Club, per W. Donley, 43, Algeria Street
Westminster Club, 4, Westminster Buildings, New York St.
West Riding Hotel, Wellington Street
Whitkirk & District Amateur & Dramatic Society, per R. Goodall
Women's Guild of Christian Service, Half Proceeds of Concert in Roundhay Congregational Church Schoolroom per Mrs. J. Rogers
Woodhouse Carr Women's Meeting, per Miss A. E. Vickers
Woodhouse Moor Amateur Bowling Club, 19, Brudenell View
Workpeople's Hospital Fund Grant, per W. Wormakt
Y.M.C.A. Residential Hostel, Woodsley House, 71, Clarendon Road, Residents
Lees, Mrs. Emily (the late), 3, Ash Grove, Victoria Road, Headingley
Legg & Millard, Commercial Street, Leeds
Leigh, Mr. and Mrs. T. Percival, 5, Park Square, Leeds
Le Marchant, Sir Edward and Lady, Couston Bassett Hall, Nottingham, to Endow a Cot
Leslie & Bond, 6, Sunbeam Avenue, Beeston Hill, Leeds
Leslie, H. & D., 26a, Beaufort Place, Roundhay Road, Leeds
Levy, B. (the late), 21, Cowper Street, Leeds
Lewis's (Leeds) Ltd., Portion of Gift to Leeds Charities, per Lord Mayor
Lewis, Thos. (the late), 10, Haslingden Drive, Bradford (In appreciation of successful operation by H. Littlewood)
Libo, Mrs. Charlotte (the late), Glasgow
Lieberman, J., 112a, Chapeltown Road, Leeds
Lightman, Victor, J.P. (the late), The Towers, Roundhay
Lightowler, Charles, Hunslet Printing Sheds
Lightowler, Miss Hannah, 18, The Crescent, Lawnswood, Leeds
Lilley, W., 3a, Avenue Road, Scarborough
Lindley, Joe, Meadow Lane, Leeds
Lindsey County Council Public Assistance Committee
Lipman, Dora Rose (the late), 214, North Street, Leeds
Lister Bros. & Co., Prospect Mills, Upper Accommodation Rd., Leeds
Lister, Hy., & Sons, Ltd., Troydale Mills, Pudsey
Lister, Miss Arabella (the late), late of Leeds
Lister, R., "Rycroft," South Hiendly
Lister, Robert Henry (the late), Beeston
Lister, Rose Elizabeth, Chelston Park Avenue, Harrogate
Lister, the Hon. Evelyn, Countess, The Old Rectory, Netherton, Andover, Hanis
Little, David, & Co., York Place, Leeds
Little No. 9
Littlewood, H. (the late), 25, Park Square, Leeds
Liverpool Victoria Friendly Society, Victoria House, Southampton, Row, W.C.1
Liversidge, Chas. T., 16, Greenwood Street, Saviletown, Dewsbury

	Benefactions and Donations prior to 1932 £ s. d.	Annual Subscrip- tions £ s. d.	Donations Received during 1932 £ s. d.	Legacies £ s. d.	Employers' Con- tributions £ s. d.	Employees' Con- tributions £ s. d.	Box Collec- tions £ s. d.
Livesley, G., 1, Lancaster Road, Harrogate. In respect of Tickets for Year at Paramount Picture House ...	-	-	52 10 0	-	-	-	-
Lloyd, G. W., Stockton Hall, York ...	-	2 2 0	-	-	-	-	-
Lloyd, T. W., Cowesby Hall, Northallerton ...	31 0 0	-	-	-	-	-	-
Lloyds Bank, Ltd., Leeds ...	630 0 0	-	-	-	-	-	-
Locke & Co. (Newland), Ltd., St. John's Colliery, Normanton ...	100 0 0	21 0 0	-	-	-	-	-
Lockhart Bros., Ltd., Hepworth Chambers, 148, Briggate ...	-	2 2 0	-	-	-	-	-
Lockwood, Mr. and Mrs. C. I. (the late), Potternewton, for Endowment of Five Cots ...	-	-	-	5,801 0 8	-	-	-
Lockwood Mrs. (the late), Newton Terrace, Potternewton ...	-	-	-	1,203 19 6	-	-	-
Lodge, Fred. A. & Sons, Stonebridge Mills, Wortley, Leeds ...	-	10 0 0	-	-	-	-	-
Lodge, J. Edmund, "Brookside," Adel Lane, Leeds ...	-	-	2 2 0	-	-	-	-
Lofthouse Colliery Co., Ltd., Wakefield ...	-	-	-	-	39 0 0	84 18 4	-
London and North Eastern Railway:—	-	-	-	-	-	-	-
Cudworth Staff ...	-	-	-	-	-	14 13 5	-
Hensworth Station Staff ...	-	-	-	-	-	3 0 0	-
London, Marylebone Station ...	-	165 0 0	-	-	-	-	-
N.E. Area, per Divisional Accountant, Pensions and Insurance Office, Newcastle-on-Tyne ...	-	-	-	-	-	5 0 1	-
London, City & Midland Bank, Ltd., City Square, Leeds (Yorkshire Banking Co., Ltd.) ...	900 0 0	700 0 0	-	-	-	-	-
London, Midland & Scottish Railway Servants' Hospital Fund ...	-	-	-	-	-	-	-
London Stock Exchange Dramatic & Operatic Society, in respect of Sales of "Help Yourself" Magazine and the Christmas Charity Fund, per C. M. Dyer, 3, Cophall Buildings, E.C.2 ...	-	-	30 0 0	50 0 0	-	-	-
Long, Mrs. (the late), Headingley ...	-	-	-	80 2 3	-	-	-
Longbottom, John S. ...	26 5 0	-	-	-	-	-	-
Longfield, Miss S. A. (the late), 16, Cemetery Place, Leeds ...	-	-	2 2 0	-	-	-	-
Longley's Slumber Specialists, Ltd., New York Street, Leeds ...	-	-	3 0 0	-	-	-	-
Longley, Walter ...	26 5 0	-	-	-	-	-	-
Long, Mrs. M., Woodlands, Otley ...	-	-	-	-	-	-	-
Long Preston Parish Council, Proceeds of Flag Day, per Miss Parkinson and Miss Heaton ...	-	-	9 1 0	-	-	-	-
Lord Mayor's Appeal Fund ...	58,822 3 1	-	5 0 0	-	-	-	-
Love, C. W., West View, Langcliffe, Settle ...	-	2 2 0	10 0	-	-	-	-
Lowden, Herbert, Ingleden Cottage, Roundhay ...	-	-	-	-	-	-	-
Lowden, Joseph (the late), Birk Lea, Harrogate. To Endow a Bed, "Joseph Lowden Bed" ...	-	-	-	-	-	-	-
Lowden, Mrs. Catherine (the late), Birk Lea, Harrogate. To Endow a Bed, "Catherine Lowden Bed" ...	100 0 0	-	-	1,000 0 0	-	-	-
Lowe, Mrs. Edith I., The Rectory, Rylstone, Skipton ...	-	5 0 0	-	900 0 0	-	-	-
Lowe, Miss L. A., 7, North Grange Mount, Headingley ...	-	5 0 0	-	-	-	-	-
Low Moor Coal Co., Bradford ...	200 0 0	-	-	-	-	-	-
Lowther, Sir Charles B., Bart., Erbsstock Hall, Overton Bridge, Wrexham ...	25 0 0	-	-	-	-	-	-
Lucas, Mrs. Ellen (the late), 4, St. John's Terrace, Lady Lane, Leeds ...	100 0 0	-	-	20 0 0	-	-	-
Luccock, Mrs. (the late), The Limes, Headingley ...	-	-	-	-	-	-	-

NAME	RESIDENCE	DATE	AMOUNT	REMARKS
Ludolf, Henry	33, Saville Street, Leeds
Lumb, G. D.
Lumb, J. & Co., Ltd.	Castleford
Lund, H.	per Otley Friendly Societies Association
Lupton, Alan	(the late), 47, Hans Mansions, London, S.W.
Lupton, Arthur	(the late), Headingley
Lupton, Arthur G.	(the late), Springwood, Roundhay
Lupton, Chas.	6, Butts Court, Leeds
Lupton, Edgar	3, Wood Lane, Headingley
Lupton, Edgar	to Endow a Bed in Memory of Walter Buckton, late Wellhouse Foundry
Lupton, F. M.	(the late)
Lupton, Henry	(the late), "Oulton," Chelston, Torquay
Lupton, Hugh	The Acacias, Roundhay
Lupton, John	(the late), Headingley
Lupton, Jos.	(the late), The Elms, Chapel Allerton
Lupton, Miss Elinor G.	Beechwood, Elmets Lane, Roundhay
Lupton, Miss Elizabeth M.	Beechwood, Elmets Lane, Roundhay
Lupton, Miss H.	(the late), Westfield House, Armley
Lupton, Miss Katherine C.	Carr Head, Roundhay
Lupton, Miss May	Moorlands, 3, Wood Lane, Headingley
Lupton, Miss Mildred	Carr Head, Roundhay
Lupton, Mr. and Mrs. Charles
Lupton, Mr. Edgar and Miss Mary	3, Wood Lane, Headingley, to Endow a Bed
Lupton, Mrs. Charles	Carr Head, Roundhay
Lupton, Mrs. John	and Family, Moorlands, Headingley
Lupton, Mrs. John	(the late), Moorlands, Headingley
Lupton, Norman D.	Chalmington, Dorchester, Dorset
Lupton, Mrs. W. W.	(the late), Chalmington, Dorchester
Lupton, Reginald H.	c/o. Hathorn Davey & Co., Ltd., Sun Foundry, Leeds
Lupton, Sydney	(the late), 102, Park Street, Grosvenor Square, London, W.
Lupton, Wm. & Co.	Whitehall Road, Leeds
Lupton, W. W.	(the late), Old Malton
Lyon, J. G.	Knottingley
Lyster, H. F.	(the late), Dewsbury
MacBain, George	(the late)
MacBraire, Mrs. Annie	Berwick-on-Tweed
Mac Fisheries, Ltd.	4, Victoria Street, Manchester: Newby, T., and Sons, Ltd., Leeds
MacKenzie, John	(Leeds) Ltd., Larchfield Mill, Pym Street, Hunslet Road, Leeds
MacMillan, George A.	27, Queensgate Gardens, London, S.W., and Grosmont, Yorks.
MacPherson, H.	The Tower, Woodhouse Cliff, Leeds
MacPherson, Mrs. A. S.	In Memoriam
MacPherson, W. W.	Roundhay
"Magnet Sports Club"	(John Smith's Tadcaster Brewery Co., Ltd.), Tadcaster

	Benefactions and Donations prior to 1932	Annual Subscriptions	Donations Received during 1932	Legacies.	Employers' Contributions.	Employees' Contributions.	Box Collections
	£ s. d.	£ s. d.	£ s. d.	£ s. d.	£ s. d.	£ s. d.	£ s. d.
Mahan, C., Douglas Billiard Saloon, Burton's Arcade, Briggate, Leeds.							
Collections at "Exhibition" Games							
Makin, Mrs. E., Hundhill, Purston, Featherstone			2 1 0				
Malcolm, J. C., 6, South Parade, Leeds			3 3 0				
Malham, Bell Busk, Proceeds of Village Dance, per I. Yeaton							
Malterstang, Kirkby Stephen, Proceeds of Harvest Thanksgiving			1 7 8				
Service and Sale of Fruit, per Mrs. J. Waggett, Aisgill Cottage							
Mallinson, R., Greek Street Chambers, Leeds			1 15 0				
Mallinson, T. A., Ferncliffe, Skipton		1 10 0					
Malton Postal Staff		1 1 0			1 1 0		
Manfield & Sons, Ltd., Northampton & Leeds		2 2 0					
Manlove, Allott & Co., Ltd., Nottingham							
Mann, J., & Co., Alpha Street, Dewsbury Road, Leeds					7 4 0		
Manning, Wardle & Co., Boyne Engine Works, Jack Lane, Leeds							
Manton, Lord (the late), Linton Springs, Wetherby	56 500 13 4						
March, George (the late), Oatlands, Seacroft	450 0 0						
March, Miss C. (the late), Beech Grove House	1,450 0 0			1,000 0 0			
March, Miss Rose Esther (the late), Beech Grove House	1,576 5 0			1,800 0 0			
Markens, Joshua, & Co., Ltd., White Windsor Soap Works, Preston			3 3 0				
Markendale, Mrs., St. Kitts, Boston Spa		2 0 0					
Markman, Mrs., 32, Chapeltown Road, Leeds		10 6					
Marsden, J. R., "Audray," 91, Gledhow Lane, Roundhay		1 1 0					
Marsden, Rev. H. K. and Mrs., 4, Ashwood Terrace, Headingley		1 1 0					
Marsden, Walter, "Lyncroft," 27, The Avenue, Roundhay		2 2 0					
Marsden, W. H. and W., Manor Road Mill, Leeds		1 1 0					
Marsdens' Engines, Ltd., Heckmondwike		2 2 0					
Marsh, Jones & Cribb, Ltd., Boar Lane, Leeds	50 0 0						
Marshall, D. D. (the late), Parkhurst, Far Headingley	25 0 0						
Marshall, E. A., Leeds	10 0 0						
Marshall, Horace, Town Hall, Leeds		1 1 0					
Marshall, John (the late), Horsforth Hall				100 0 0			
Marshall, John, Son & Co., Hunslet Road, Leeds	100 0 0						
Marshall, Mrs. Millicent, Grimston Lodge, Tadcaster		3 3 0					
Marshall, Priestley Rowland (the late), Danelea, Margerison Rd., Ben Rhydding				25 0 0			
Marshall, R. Dykes, Castlerigg Manor, Keswick	100 0 0						
Marshall, Thomas (the late), 7, Albion Place, Leeds	10 0 0						
Marshall, Thomas, & Co., Ltd., Marlbeck House, Great George Street, Leeds		25 0 0					
Marshall's, Ltd., Bond Street, Leeds	30 10 0						
Marsland, Joseph (the late), Rose Villa, Cottage Road, Headingley	425 0 0			808 1 1			
Marsland, J. (the late), Oakland House, Victoria Road, Leeds	10 10 0						
Martin and Fenwick, Park Place, Leeds	5 5 0						
Martin, Edward B., 29, Kensington Road, Barnsley	10 0 0						
Martin, G. W., Adel Lodge, Leeds	† 10 10 0						
Martins Bank, Ltd. (Incorporated L. & Y. Bank, Ltd.), Leeds	10 10 0						
Marton-cum-Grafton Hospital Fund			1 13 4				

	Benefactions and Donations prior to 1932	Annual Subscrip- tions	Donations Received during 1932	Legacies	Employers' Contri- butions	Employees' Contri- butions	Box Collec- tions
Micklefield Club & Institute, per Micklefield Infirmary Committee...	£ s. d.	£ s. d.	£ s. d.	£ s. d.	£ s. d.	£ s. d.	£ s. d.
Micklefield Infirmary Committee, per Mr. G. A. Hewitt, 15, Garden Village...	-	-	5 0 0	-	-	-	-
Micklefield, Proceeds of Dance, per Mrs. S. Eaglen, 8, East View ...	-	-	4 3 10	-	-	-	-
Micklethwaite, Miss M. E. (the late), Shrewsbury ...	-	-	6 10 0	-	-	-	-
Middlebrook, Mr. and Mrs. William ...	500 0 0	-	-	1,000 0 0	-	-	-
Middlebrook, Mrs. Mary, Fairfield, Balls Road, St. Annes-on-Sea (In Memory of her Husband, John Middlebrook, as a thank- offering) ...	30 0 0	-	-	-	-	-	-
Middlebrook, Sir Wm., Brookholme, 26, Holbeck Hill, Scarborough, and Pearl Chambers, East Parade, Leeds ...	-	2 2 0	-	-	-	-	-
Middlestown & Overton Hospital Committee ...	-	2 2 0	35 0 0	-	-	-	-
Middlestown Industrial Co-operative Society, Ltd., Wakefield ...	20 0 0	-	-	-	-	-	-
Middleton, Gilbert (the late) ...	-	2 16 0	-	-	-	-	-
Middleton, H. D. (the late), Permanent House, The Headrow, Leeds	25 0 0	5 5 0	-	-	-	-	-
Middleton, Mrs. Arthur, Moor Grange, Far Headingley ...	25 0 0	5 5 0	-	-	-	-	-
Middleton, R. Noel, "Fieldhead," Roundhay ...	21 0 0	-	-	-	-	-	-
Middleton, William (the late), Hillcrest, Harehills Lane, Roundhay ...	100 0 0	-	-	-	5 4 7	-	-
Middleton-Wake, Chas. H. (the late), Adel ...	-	-	-	-	-	-	-
Midgley & Son, Meadow Lane, Leeds ...	35 0 0	1 1 0	-	-	-	-	-
Midgley, E. C., & Son, Ltd., Wellington Street, Leeds	50 0 0	-	-	-	-	-	-
Midgley, S., 258, Burley Road, Leeds ...	-	2 2 0	-	-	-	-	-
Midland Bank, Ltd., Park Row, Leeds ...	25 0 0	-	-	-	-	-	-
Miers Bros. ...	-	-	-	-	-	-	-
Miers, Fred., Fell Drive, Burnhall, Skipton ...	-	2 2 0	-	-	-	-	-
Miers, Mrs. Charlotte, Flat 73, Cornwall Gardens, S.W.7 ...	-	2 2 0	-	-	-	-	-
Miers, W., Grove House, Grange-over-Sands ...	-	1 1 0	-	-	-	-	-
Miller, J. R. H., Tadcaster ...	-	-	2 10 0	-	-	-	-
Miller S., 62, Camp Road, Leeds ...	-	2 2 0	-	-	-	-	-
Mill Hill Chapel, Leeds ...	164 10 0	-	-	-	-	-	-
Mills, Mrs. Catherine, King Lane, Moortown. To Endow a Cot in Princess Mary Ward. In Memory of her Husband Edmund Mills and their children, Samuel, Edmund and Mary ...	-	-	500 0 0	-	-	-	-
Mills, Robert (the late), Elm Lodge, Apperley Bridge ...	20 0 0	-	-	-	-	-	-
Milner, J. H., & Son, Leeds ...	30 0 0	-	-	-	-	-	-
Mines, Mrs. J., "Kilwa," 41, Cookridge Lane, Leeds ...	10 10 0	1 0 0	-	-	-	-	-
Millward, Clement, Farnham, Surrey ...	-	-	-	500 0 0	-	-	-
Milthorpe, Wm. (the late), South Kirkby ...	-	-	-	-	-	-	-
Mirfield, Christ Church Sunday School Friendly Society, No. 1449 ...	-	3 3 0	-	-	-	-	-
Mitchell, A. Ross, c/o W. Lupton & Co., Whitehall Mills, Leeds ...	-	3 3 0	-	-	-	-	-
Mitchell, A. W., Joiner and Builder, Pudsey ...	-	-	-	-	-	6 1 0	-
Mitchell, James, City Treasurer's Office, Leeds ...	-	5 5 0	-	-	-	-	-
Mitchell, Miss M. F. (the late), 26, Prince of Wales Terrace, Scarborough ...	-	-	-	100 0 0	-	-	-
Mitchell, Mrs. Hannah (the late), 8, Victoria Square, Sowerby Bridge	-	-	-	159 17 7	-	-	-
Mitchell, Rev. Canon Frederick, The Cathedral House, Leeds ...	-	2 2 0	-	-	-	-	-

[illegible]

	Benefactions and Donations prior to 1932 £ s. d.	Annual Subscrip- tions £ s. d.	Donations Received during 1932 £ s. d.	Legacies £ s. d.	Employers' Contri- butions £ s. d.	Employees' Contri- butions £ s. d.	Box Collec- tions £ s. d.
Morton, Jos. Henry (the late), 2, Westbourne Villas, Scarborough ...	-	-	-	44 13 4	-	-	-
Morton, Tom, 18, Roman Avenue, Roundhay ...	-	2 2 0	-	-	-	-	-
Moss, Dennis, Albert Mills, Morley ...	-	6 6 0	-	-	-	-	-
Moss, H. & A., 60, Meadow Lane, Leeds ...	-	-	2 2 0	-	-	-	-
Mountgarret, Rt. Hon. Viscount, Nidd Hall, Ripley ...	257 10 0	-	-	-	-	-	-
Mountgarret, Rt. Hon. Viscountess (the late), 77, South Audley St., London ...	400 0 0	-	-	-	-	-	-
Mount Tabor Chapel, Trustees of, Birstall ...	305 6 0	-	-	-	-	-	-
Moxon, Wm., & Sons, Pontefract ...	20 0 0	-	-	-	-	-	-
Moyrihan, Lord and Lady, 33, Park Square, Leeds ...	785 0 0	10 10 0	-	-	-	-	-
Moyrihan, Lord, Portrait Fund Balance, per Lord Mayor ...	12 19 5	-	-	-	-	-	-
Moyrihan, Miss, Donation for Sundries for Children's Ward ...	36 13 0	-	-	-	-	-	-
Mozley, Col. E. N., 5, Hollybank, Headingley ...	-	1 1 0	3 0 0	-	-	-	-
"M. S.," Leeds ...	-	-	2 2 0	-	-	-	-
Murgatroyd, Wm., 1, Commercial Terrace, Sweet St. West, Holbeck ...	-	3 3 0	-	20,000 0 0	-	-	-
Murphy & Son, Ltd., 41, Headingley Lane, Leeds ...	-	-	-	500 0 0	-	-	-
Musgrave, Abraham (Executors of late), Bramley ...	-	-	-	30 0 0	-	-	-
Musgrave, Arthur Abraham (the late), Fareliffe, Manningham, in Memory of his dear Mother, Eliza Ann Musgrave Musgrave ...	-	-	-	-	-	-	-
Musgrave, Mrs. Annie (the late), Leeds ...	100 0 0	-	-	-	-	-	-
Musgrave, S. & S., Bradford ...	105 0 0	-	-	-	-	-	-
Musgrave, Simeon (In Memory of late), Harrogate ...	25 0 0	-	-	-	-	-	-
Myers & Collett, Briggate, Leeds ...	-	2 2 0	-	-	-	-	-
Myers Bros., 27, York Place, Leeds ...	-	1 1 0	-	-	-	-	-
Myers, J. W., Ltd., 46, Saville Street, Leeds ...	-	-	-	-	-	-	-
Myers, W. C. (the late), Grove House, Roundhay ...	50 0 0	-	-	50 0 0	-	-	-
Myers, Wm. (the late), "Kingswood," Harrogate Road, Leeds ...	-	-	-	-	-	-	-
Mylchreest, T. G., Eltofts, Thorne ...	4,750 0 0	-	-	-	-	-	-
Nagley, Lewis (the late), 51, Leopold Street, Leeds ...	-	-	-	25 0 0	-	-	-
National Benzole Co., Ltd., Wellington House, Buckingham Gate, London, S.W.1. ...	-	2 2 0	-	-	-	-	-
National Children's Home & Orphanage, Bramhope ...	-	5 0 0	-	-	-	-	-
National Health Insurance Committee, for the Borough of Leeds, to Endow a Cot ...	500 0 0	-	63 0 0	-	-	-	-
National Provincial Bank of England, Ltd., Park Row, Leeds ...	720 0 0	-	-	-	-	-	-
National Relief Fund, Princess Street, Westminster, London, S.W.1., To reduce War Deficit ...	35,000 0 0	-	-	-	-	-	-
National Union of Textile Workers, Central Chambers, 84, Godwin Street, Bradford ...	-	5 0 0	-	-	-	-	-
Nawton Wesley Guild Choir & Helpers, Proceeds of Carol Singing ...	30 0 0	-	3 19 0	-	-	-	-
Naylor, B., late of Scarborough Buildings, Bishopsgate Street, Leeds ...	-	-	-	100 0 0	-	-	-
Naylor, Charles (the late), Potternewton ...	-	-	-	-	-	-	-
Naylor, Jennings & Co., Green Lane Dye Works, Yeadon ...	-	10 10 0	-	-	-	-	-
Naylor, John William (the late), 55, Harrogate Rd., Chapel Allerton ...	150 0 0	-	-	6,250 0 0	-	-	-
Naylor, Miss Caroline (the late), 7, Cathedral Street, Holbeck ...	-	-	-	4 0 0	-	-	-
Naylor, Wm., & Co., Derwent Street, Water Lane, Leeds ...	-	1 1 0	-	-	-	-	-

Donor	Amount	Year	Total
Neal, William (the late). Cowper Street, New Leeds
Needham, Mrs. A. E. (the late), Hunslet
Nelson, D. A., Hunslet Hall, Pontefract	26 0 0
Nelson, Daniel Arthur, Wentbridge House, Pontefract	100 0 0
Nelson, G. Hird (the late), Headingley	31 10 0
Nelson, Henry (the late), 4, South Parade, Leeds	221 0 0
Nelson, Herbert (the late), 4, South Parade, Leeds	100 0 0
Nelson, John, 4, Darnley Road, West Park, Leeds	50 0 0
Nelson, Miss H. (the late), 6, Holly Bank, Far Headingley	5 0 0
Neville, R. J. N., 22, De Grey Road, Leeds	5 5 0
Newall's Insulation Co., Ltd., 12, Market Street, Bradford	...	10 0	...
Newell, Herbert Hodge, 4a, Birch Street, Morley
New Edlington Colliery
New Ingleton Colliery Hospital Fund
Newman, Charles (the late), Barnsley	21 0 0
New Monckton Collieries, Nos. 1, 2, and 5 Pits
New Sharlston Colliery Co., Ltd.:
New Sharlston Colliery, Crofton
Sharlston West Colliery
Newnes, George, Tit-Bits Office, Burleigh Street, London	100 0 0
Newsome, Miss A. M., Blackwood Hall, Selby	...	2 2 0	...
Newsome, T. H., 20, Carlton Road, Harrogate	...	1 1 0	...
Newsome, West, & Co., Ltd., Dewsbury	...	2 2 0	...
Newton Hill Hospital Association, Wakefield, per E. A. Fawley, King Street Chambers	3 3 0
Newton, R., 374, Kirkstall Road, Leeds (W.A.)	...	5 0 0	...
Nicholson, Arthur P., 22, Oak Road, Newton Park, Leeds	...	2 2 0	...
Nicholson, John Carr (the late), Headingley	1,000 0 0	...	250 0 0
Nicholson, Joseph (the late)	1,000 0 0
Nicholson, Marshall (the late)	1,000 0 0
Nicholson, Miss F. E., 8, Hollin Mount, Headingley	...	1 0 0	...
Nicholson, Miss L., 10, Beech Grove, Garforth, In Memory of the late Benjamin Thompson	...	1 0 0	10 0
Nicholson, Mrs. A., 8, Hollin Mount, Headingley
Nicholson, Mrs., Bogridge Farm, Huby	1 0 0
Nicholson, Mrs. J. Carr, and Family, Moorfield House, Alma Road, Headingley. To Endow Two Cots in Memory of the late Mr. J. Carr Nicholson	1,004 0 0
Nicholson, S. Gordon, Scholes, Leeds	...	10 6	...
Nicholson, Wm., & Son, Leeds, Ltd.	100 0 0
Nicholson, Wm., The Peel, Hellfield, Donation towards furnishing Infants' Ward	350 0 0
Nicholson, Wm., The Peel, Hellfield, To Endow Frank Fountain Cot	500 0 0
Nicholson, Wm., The Peel, Hellfield, To Endow a Cot in Princess Mary Ward, in Memory of the late Queen Alexandra, the Children's Friend	500 0 0
Nicholson, Wm., The Peel, Hellfield. To Endow a Cot in Children's Ward to commemorate the restoration to health of H.M. the King	500 0 0
Nickols, Harold (the late), Joppa, Leeds	10,000 0 0
Nickols, Harold, Ltd., Joppa, Kirkstall Road, Leeds	1,000 0 0
Nickols, Mrs. Mary, Spofforth Hall, Harrogate. To Endow a Cot in memory of her husband, Richard Nickols	500 0 0

	Benefactions and Donations prior to 1932	Annual Subscrip- tions	Donations received during 1932	Legacies	Employers' Con- tributions	Employees' Con- tributions	Box Collec- tions
	£ s. d.	£ s. d.	£ s. d.	£ s. d.	£ s. d.	£ s. d.	£ s. d.
Nickols, Richard, & Beckwith, Joppa, Kirkstall Road, Leeds
N. M., Leeds	250 0 0
Norcliffe, Mrs., 4, Radnor Street, New Wortley	50 0 0
Norcliffe, William Walker (the late), Wortley, to Endow a Cot	50 0 0
Norfolk, K.C., His Grace the Duke of, Kinnaird, New Abbey, Dumfries	50 0 0	500 0 0
Normanton Brick Co., Ltd., Normanton	...	3 3 0
Normanton Carnival Committee, per Mr. R. Foster	30 0 0
Normanton Hospital Committee, per J. E. Haslam, 120, Castleford Rd.	93 2 2
North British Rubber Co., Ltd., 37, Royal Exchange Chambers, Leeds	...	2 2 0
North, Colonel J. T. (the late), Eltham, Kent	5,000 0 0
North, John (the late), North Hill, Roundhay...	302 10 0	3 3 0
North, Miss F. C., 1, Virginia Road, Leeds
North Riding, Constabulary, Whist Drive & Dance, per Supt. Office, Leyburn
North Riding Police, Benevolent Fund, Northallerton	...	10 0 0	22 7 0
North, Wm., & Sons, "Corn" Ltd., Geldard Road, Leeds	...	1 1 0
North, Wm., & Sons, "Teazle" Ltd., Geldard Road, Leeds	...	1 1 0
Northern Asphalt & Roofing Works Co., Ltd., Cardigan Road, Leeds	3 0 0
Northern Butchers Hide & Skin Co., Ltd., 105, Water Lane, Leeds	...	5 5 0
Northfield Colliery Co., Ltd., Greatfield Colliery, Ossett	...	5 5 0
Norton, Capt. H. B., The View, Surrey Road, Bournemouth, To Endow Two Beds	2,000 0 0	15 0 0
Norton, T. W. (the late), formerly Police Inspector, Leeds	...	2 2 0
Norton, Thos., Bagden Hall, Clayton West	...	2 2 0
Nostell Colliery Co., Ltd.
Nussey, J. H. (the late), Fawcett House, Wortley	50 0 0
Nussey, Joseph (the late), Stray View, Harrogate	100 0 0
Nussey, Miss H., Bramley Grange, Thorne	...	1 1 0
Nussey, Miss L., Ethel (the late), Bramley Grange, Thorne	...	1 1 0
Nussey, Obadiah (the late), Morley House, Headingley	100 0 0	300 0 0
Nussey, T. H., Sunnyside, Headingley	50 0 0
Nussey, Thomas (the late), Bramley Grange, Thorne	200 0 0	200 0 0
Nutt, Miss L. R., Harrogate	1 1 0
"N. Y."	5 5 0
Oates, H. C. (the late), Jermyn Street, London	500 0 0
Oates, Ingham, & Sons, Bradford	52 12 10
Oddfellows—
Darlington, I.O.M.U. "St. Elvie Lodge," per M. J. Atkinson	1 10 0
Goole, I.O. Good Samaritan Lodge, Second Avenue, Goole	1 1 0
(Subscription up to and including 1936)
Goole, Standard of Freedom Lodge	...	5 0 0
Harewood, Independent Order, Loyal Earl of Harewood Lodge	...	3 3 0
Heckmondwike, Loyal Britons Lodge	...	5 5 0
Ingleboro	...	2 2 0
Leeds District, I.O. Manchester Unity, £500 to Endow a Cot in Princess Mary Ward	500 0 0	5 0 0

	Benefactions and Donations prior to 1932 £ s. d.	Annual Subscrip- tions £ s. d.	Donations Received during 1932 £ s. d.	Legacies £ s. d.	Employers' Contri- butions £ s. d.	Employees' Contri- butions £ s. d.	Box Collec- tions £ s. d.
Otley, Three Horse Shoes Inn	-	-	-	-	-	-	-
" Unionist Club	-	1 1 0	-	-	-	-	-
" Wharfedale Bowling Club, Collections at Bowling Matches, per H. Craven, 31, The Oval	-	-	1 9 0	-	-	-	-
" Wharfedale Tennis Tournaments, Half Collections in 1931 Season, per Miss O. Dean, 5, Wesley Street	-	-	12 6	-	-	-	-
Otley, S. (the late), Snaith	-	-	-	89 17 11	-	-	-
Oulton and Woodlesford Hospital Committee, per W. Haigh, Aberford Road	-	-	74 0 0	-	-	-	-
Outwood Church Friendly Society	-	1 17 6	-	-	-	-	-
Oxley, H., "Spenfield," Otley Road, Far Headingley	-	100 0 0	-	-	-	-	-
Oxley, J. W. (the late), Weetwood	1,500 0 0	-	-	-	-	-	-
O.Y.E.Z., per Beckett & Co.	50 0 0	-	-	-	-	-	-
Page, W. F., 10, Sholebroke Terrace, Chapelton, Leeds	-	2 2 0	-	-	-	-	-
Padgett, J. & E. B., & Co., Cookridge Street, Leeds	400 0 0	-	-	-	-	-	-
Padgett, J. C. (the late), Tranfield, Gulseley	100 0 0	-	-	-	-	-	-
Paget, Mr. and Mrs. Leopold	52 10 0	-	-	-	-	-	-
Paley, Mrs. E., Scales House, Askwith, Otley. In Memory of the late Mr. Paley	-	-	10 0	-	-	-	-
Palmer, Wm., Palm Villa, Moortown, Leeds	-	1 0 0	-	-	-	-	-
Pannett, Robert E., Whitby	71 0 0	-	-	-	-	-	-
Pape, Thomas (the late), Beulah House, Leopold Street, Leeds	-	-	-	4,532 16 1	-	-	-
Pape, William, Queen Street, Leeds	-	4 4 0	-	-	-	-	-
Parish, H., 7, Carlton Mount, Leeds	-	2 2 0	-	-	-	-	-
Park, William Bashall, the Executors of the late, of Ollerton Hall, Withnell (under the power and directions contained in his Will)	-	-	-	-	-	-	-
Park, William Henry (the late), Wetherby	-	-	-	350 0 0	-	-	-
Parker, Miss R., High Trees, Ring Road, Moortown, Leeds	-	-	10 0	450 0 0	-	-	-
Parker, Mrs. Dorothy, 16, Green Lea, Oulton	-	1 1 0	-	-	-	-	-
Parkin, Isaac, 72, Victoria Road, Headingley	-	5 5 0	-	-	-	-	-
Parkinson, John (the late), Springfield, Massachusetts, U.S.A.	-	-	-	100 0 0	-	-	-
Parkinson, Mrs., 16, Halliday Street, Pudsey	-	1 1 0	-	-	-	-	-
Parkinson, Mrs. E. K., Brigg Field Villas, Wrawby Briggs, Lines.	-	-	10 0	-	-	-	-
Parkinson, Thomas (the late), Yeadon	-	-	-	250 0 0	-	-	-
Parsons, R. J. (Leeds), Ltd., Empire Works, Newtown, Leeds	-	10 10 0	-	-	-	-	-
Pashley, J. W. (the late), Morton Hall, Gainsborough	21 0 0	-	1 0 0	-	-	-	-
Pashley, Mr., Queensgate, Bridlington	-	-	-	-	-	-	-
Patent Woollen Cloth Co., Elmwood Mills, Leeds	200 0 0	-	-	-	-	-	-
Paul, Wm., Ltd., Oak Tannery, Kirkstall Road, Leeds	1,100 0 0	21 0 0	-	-	-	-	-
Paver, Wm. (the late), 1, Clifton, York	10 0 0	-	-	-	-	-	-
Pawson Bros., Ltd., Britannia and Woodkirk Quarries, Morley	-	5 0 0	-	-	-	7 0 0	-
Pawson, J. E. (the late), Farnley	50 0 0	-	-	-	-	-	-
Pawson, T., & Sons, Stonebridge Mills, Farnley, Leeds	250 0 0	-	-	-	-	-	-
Payne, R. E. (the late), Roundhay	-	-	-	100 0 0	-	-	-
Paythorne, Proceeds of Children's Carol Singing, per Miss E. E. Wilson, Higher House	-	-	16 6	-	-	-	-

[illegible]

	Benefactions and Donations prior to 1932	Annual Subscrip- tions	Donations Received during 1932	Legacies	Employers' Contri- butions	Employees' Contri- butions	Box Collec- tions
	£ s. d.	£ s. d.	£ s. d.	£ s. d.	£ s. d.	£ s. d.	£ s. d.
Pickersgill, Joseph (the late), Bardon Hill, Weetwood	1,000 0 0	-	-	-	-	-	-
Pickles, Mrs., per Miss Whitley, 18, Spring Place, Horton, Bradford...	50 0 0	-	-	-	-	-	-
Pickup, Misses, 321, Meanwood Road, Leeds ...	-	-	1 0 0	-	-	-	-
Pilkington Bros., Ltd., Call Lane, Leeds	-	2 2 0	-	-	-	-	-
Pilkington Bros. Ltd., Doncaster Glass Works Hospital Fund, Sandal	-	5 0 0	-	-	10 0 0	-	-
Pilgrim, James E., Ltd., Burley Vale Mills, Leeds	40 0 0	-	-	-	-	-	-
Pilgrim, W. ...	-	10 0	-	-	-	-	-
Pinder, T., Riffa Wood, Pool, Leeds	-	-	5 5 0	-	-	-	-
Pirelli General Cable Works, Ltd., Southampton	-	-	-	1,000 0 0	-	-	6 9 0
Pitman's College, Leeds ...	-	-	-	-	-	-	-
Pitts, William (the late), Yewbank Terrace, Ilkley	21 0 0	-	-	-	-	-	-
Platt, Mrs. G. M., Whitkirk Vicarage ...	25 0 0	2 2 0	-	22 10 0	-	-	-
Platts, J. & J. E., Park Cross Street, Leeds	-	-	-	-	-	-	-
Platts, Joseph (the late), 5, Woodsley Road, Leeds	-	-	-	-	-	-	-
Playfair, Hy., Ltd. 160, Briggate, Leeds	-	-	-	-	-	-	1 5 0
Plews, William ...	26 5 0	-	-	-	-	-	-
Pointing, Messrs., Ltd., 70, Albion Street, Leeds	-	2 2 0	-	-	-	-	-
Pollard, H., Springfield Mill, Bramley ...	-	2 2 0	-	-	-	-	-
Pollard, J. & W. (the late), Allerton, Gledhow	20 0 0	-	-	-	-	-	-
Pollard, Miss Amelia (the late), Garforth	-	-	-	100 0 0	-	-	-
Pollington, Mrs. 6, Topham Street, Oldfield Lane, Leeds	-	-	16 0	-	-	-	-
Pontefract Industrial Co-operative Society, Ltd.	-	15 0 0	-	-	-	-	-
Pontefract, Leeds Infirmary Assistance Committee, per W. W.	-	-	-	-	-	-	-
Whitehead, 3, Friarwood Terrace	-	-	75 0 0	-	-	-	-
Pontefract Medical Charities Committee, per A. E. Walker, Corn	-	-	33 1 3	-	-	-	-
Market	-	-	-	-	-	4 4 0	-
Pontefract Post Office Staff	-	-	-	-	-	-	-
Pool, Part Proceeds of Comedy in National Schoolroom, per J. H.	-	-	-	-	-	-	-
Thackrah, "Balgownie" ...	-	-	8 12 9	-	-	-	-
Poole, Miss E., 1, Grange Avenue, Leeds	-	2 0 0	1 0 0	-	-	-	-
Pope & Pearson, Ltd., West Riding Colliery, Altofts, including £1,000 for the Endowment of a Bed in Memory of the late Mr. Richard	-	-	-	-	-	-	-
Pope	2,650 0 0	-	-	-	105 0 0	378 5 2	-
Poppleton, Richard, & Sons, Albert Mills, Horbury ...	-	-	-	-	-	18 7 7	-
Porter, T. G., Ltd., Printers, 26, Bond Street, Leeds	-	-	-	-	-	2 10 0	-
Portway, G. R. (the late), 1, York Place, Leeds	370 0 0	-	-	-	-	-	-
Portway, G. R. & Co., Ltd., 13 & 14, Park Place, Leeds	-	20 0 0	-	-	-	-	-
Potter, John (the late), The Lodge, Tockwith, York ...	-	-	-	500 0 0	-	-	-
Potterton Hall, Barwick-in-Elmet	-	-	-	-	-	1 12 0	-
Potts, Mrs. H. A., 5, Ingle Row, Chapeltown	-	-	1 0 0	-	-	-	-
Poulter, Tom (the late), Church Lane, Boroughbridge, York	21 0 0	-	-	19 18 10	-	-	-
Powell, T. W., Pickard's Rough, Guildford	-	2 2 0	-	-	-	-	-
Power, Wm., 34, York Place, Leeds	-	-	-	-	-	-	-
Powlett, Hon. H. R. Orde, 2, Queensbury Place, London, S.W.	10 10 0	-	-	-	-	-	-
Powolny's, Ltd., Bond Street, Leeds, per A. E. Ives	-	5 5 0	-	-	-	-	-
Pratt, John Wm., 3, Coupland Street, Beeston Road, Leeds	-	3 3 0	-	-	-	-	-
Precious, Henry (the late), 96, Union Terrace, York ...	-	-	-	50 0 0	-	-	-

Donor	Amount	Year	Total
Premier Lamp and Engineering Co., Ltd., Moorfield Road, Armley	3 3 0	-	-
Prentice, Ltd., Progress Works, Low Hall Mills, Holbeck	7 10 0	-	-
Preston, Abm., & Sons, Ltd., Dowsbury, Holiday Fund	-	-	-
Preston, Miss (the late), 10, Grosvenor Crescent, Scarborough	-	21 0 0	-
Preston, Miss (the late), 4, The Crescent, Scarborough	-	26 0 0	-
Priestley, Miss Harriett Ann (the late), Cross Roads, Chapel Allerton	-	-	20 0 0
Prince, George Oliver (the late), 87, Argyle Street, St. Helens	-	-	100 0 0
Prince, J., 8, Butt Hill, Kippax	-	1 0 0	-
Prince-Smith, Miss Lucy (the late), "Westray," Milner Road, Bournemouth, and Wyke Lodge, Staington Dale, Scarborough	-	-	545 9 1
Princess Mary's Infants Ward, Amount collected by the Lord Mayor in Commemoration of the Marriage of Princess Mary and Viscount Lascelles	2 2 0	-	-
Proctor Bros. (Wireworks) Ltd., 2, Call Lane, Leeds	-	6,268 11 8	-
Proctor, Joseph (the late), 20, Fifteenth Avenue, New Wortley	-	-	-
Proctor, Richard (the late), Cracoe, Skipton	-	-	300 0 0
Prudential Assurance Co., Ltd., Holborn Bars, London, E.C., towards Maintenance of Two Beds and Two Cots	-	944 11 8	-
Prudential Assurance Co., Ltd., Otley, towards Maintenance of Cot at Ida Hospital	-	-	130 0 0
Public Benefit Boot Co., Ltd., St. Paul Street, Leeds	-	40 0 0	-
Pudsey, Bowlers' and Nurses' and Charity Fund, per R. Robertson	4 4 0	140 0 0	-
Pudsey, Britannia Hotel	-	-	3 1 0
Pudsey Gas Co., Pudsey	7 0 0	-	-
Pudsey, Minister of, By the Benefaction of the Rev. Samuel Hey, with the privileges of a Subscriber of Two Guineas	-	50 0 0	-
Pudsey Permanent Hospital Fund	-	-	62 0 0
Pudsey Regent Hotel	-	-	-
Pudsey Royal Hotel	-	-	-
Pullein, Mrs. (the late), Jesmond Villa, East Parade, Harrogate	-	21 0 0	-
Pullein, Rev. John, late of Harrogate	-	-	-
Purchas, William (the late), Flanders Hall, Aysgarth	-	-	200 0 0
Pyatt, George Yates (the late), 27, Crawford Road, West Hill, Wandsworth	-	-	100 0 0
Pyzer, Raphael (the late), 36, Harehills Lane, Leeds	-	-	10 10 0
Pyzer, Raphael (the late), 36, Harehills Lane, Leeds	-	-	50 0 0
Radcliffe, Dr. A. H., The Terrace, South Milford	1 1 0	-	-
Radcliffe, Jas. Ernest, 61, Kirkstall Road, Leeds	-	-	-
Raines, Robert (the late), Hull	-	-	100 0 0
Raistrick, James (the late)	-	-	8 2 10
Ramsden, Henry (the late), Moor Road, Far Headingley	-	-	87 18 0
Ramsden, Richard (the late), Leeds	-	-	100 0 0
Ramsden, Sir J. W., Bart. (the late), Byram Hall	-	-	-
Rangleley, Hannah (the late)	-	-	500 0 0
Ranajitsinhji, Prince Nawanagar, (the late), India	105 0 0	-	-
Rank, J., Ltd., Clarence Street, Hull	2 2 0	-	-
Raper, Ernest Angus (the late), Dale End, Thorpe, Robin Hood's Bay	-	-	90 0 0
Ratcliffe, Mrs., 29, Butterfield Place, Leeds	-	-	-
Rathmell Young Men's Bible Class, Proceeds of Carol Singing	3 15 1	-	-
Rathmell Church Young Women's Bible Class Collection, per Miss D. M. Brooke, School House	10 0	-	-
Raw, Rev. J. F., Danby (the late)	-	-	10 0 0

Benefactions and Donations prior to 1932	Annual Subscriptions	Donations Received during 1932	Legacies	Employers' Contributions	Employees' Contributions	Box Collections
£ s. d.	£ s. d.	£ s. d.	£ s. d.	£ s. d.	£ s. d.	£ s. d.
Rawcliffe & Rawcliffe Bridge, Proceeds of Flag Day, per Mr. R. W. Mosley...	-	3 17 0	-	-	-	-
Rawdon Charitable Purposes Committee, per H. H. Davison, "Westmede," Leeds Road...	-	10 0 0	-	-	-	-
Rawdon Co-operative Society ...	3 3 0	-	-	-	-	-
Rawling, M., 4, Barton Terrace, Leeds. In Memory of Selina Rawling	1 1 0	-	-	-	-	-
Rawlings, Geo. H., Collingham, Leeds ...	1 1 0	-	-	-	-	-
Rawlings, E. J., & Co., Ltd., Burley Road, Leeds ...	2 2 0	-	-	-	-	-
Rawlings, E. J., Ltd., Salem Works, Hunslet, Leeds ...	1 1 0	-	-	-	-	-
Rawnsley, Mrs. S. T., 81, Newington Causeway, London, S.E.1	-	2 0 0	-	-	-	-
Rawson, Miss (the late), Nydd Hall, Ripley ...	-	1 1 0	-	-	-	-
Rawson, W. E., Ltd., Top Mills, Dewsbury Road, Leeds	-	-	18 0 0	-	-	-
Ray, Miss E. R. (the late), Albert Place, Chapel Allerton	-	-	500 0 0	-	-	-
Raynar, John (the late), Normanton Rise, Holbeck Hill, Scarborough	2 2 0	-	-	-	-	-
Rayner, Mr. & Mrs. J. B., 13, Union Street, Otley ...	-	-	250 0 0	-	-	-
Rayner, Alfred (the late), Dewsbury Road, Leeds ...	5 5 0	-	-	-	-	-
Rayner & Wardle, Leeds Bridge, Leeds ...	-	-	-	-	-	-
Rayner, George (the late), Water Lane, Leeds ...	85 0 0	-	-	-	-	-
Rayner, Miss (the late), Hyde Gardens, Clarendon Road, Leeds	25 0 0	-	-	-	-	-
Rayner, Miss Annie (the late), 1, Lifton Place, Leeds ...	450 0 0	-	-	-	-	-
Rayner, Miss J., 107, Tempest Road, Leeds, 2 ...	-	-	-	-	-	-
Rayner, Samuel (the late), 1, Lifton Place, Leeds ...	475 0 0	-	-	-	-	-
Rayner, William (the late), Horbury ...	-	-	50 0 0	-	-	-
Read, Mrs. Eliz. (the late), 3, Woodhouse Cliff, Leeds	-	-	3,600 0 0	-	-	-
Read, Walter J. (the late), 10, Back Burley Street, Park Lane, Leeds	-	-	567 15 5	-	-	-
Reay, T. P. (the late), Weetwood Lodge, Far Headingley ...	700 0 0	-	-	-	-	-
Rehabites, I.O. of, Altofts, Rose of Altofts Tent, 3498	-	-	-	-	-	-
Rehabites, I.O. of, Gainsborough and North Notts. District	-	-	-	-	-	-
Rehabites, I.O., Settle, Castlebergh Rock Tent, No. 359	-	-	-	-	-	-
Redemption Society ...	50 0 0	-	-	-	-	-
Redmans Ltd., 26, Queen Victoria Street, Leeds ...	-	-	-	-	-	-
Reddin, P., "Wilton," Racecourse Lane, Northallerton	-	-	-	-	-	-
Redfern, R., 138, Centenary Road, Goole	-	5 0 0	-	-	-	-
Reed, George E., 55, Victoria Street, Chapel Allerton	-	-	-	-	-	-
Reed, Robert Bruce (the late), Sinnington ...	1 1 0	-	156 14 11	-	-	-
Reedness Goole Sports' Committee. Half Proceeds of Whist Drive and Dance, per W. Bates, Low Street, Swinfleet	-	2 2 0	-	-	-	-
Reid, John, & Sons, Oil Mills, Horbury Bridge ...	-	-	-	-	-	-
Reid, M. G., 35, Clarendon Road, Leeds ...	1 1 0	-	-	-	-	-
Reinhardt, George (the late), Briggate, Leeds...	-	-	50 0 0	-	-	-
Reuben, Myer (the late), Leeds ...	-	-	10 0 0	-	-	-
Revill, Mrs. H., 4, Dorset Terrace, Leeds ...	-	1 0 0	-	-	-	-
Reynold, George Henry (the late), 25, Midland Road, Hyde Park, Leeds	-	-	5 0 0	-	-	-
Reynolds and Branson, Briggate, Leeds	121 0 0	-	-	-	-	-
Reynolds, Miss Mary Ann (the late), 25, Midland Road, Hyde Park, Leeds, £1,000, to Endow a Bed in Ward 9, in Memory of Father and Mother, John and Hannah Reynolds	1,050 0 0	-	-	-	-	-

*7 5 10

Reynolds, Miss M. A. (the late), 25, Midland Rd., Hyde Park, Leeds...																																																																																																																																																																																																																																																																																																																																																																																																																																																																																																																																																																																																																																																																																																																																																																																																																																																																																																																																																																																																																																																																																																																																																																																																																																																																																																																																																																																																																																					
---	--	--	--	--	--	--	--	--	--	--	--	--	--	--	--	--	--	--	--	--	--	--	--	--	--	--	--	--	--	--	--	--	--	--	--	--	--	--	--	--	--	--	--	--	--	--	--	--	--	--	--	--	--	--	--	--	--	--	--	--	--	--	--	--	--	--	--	--	--	--	--	--	--	--	--	--	--	--	--	--	--	--	--	--	--	--	--	--	--	--	--	--	--	--	--	--	--	--	--	--	--	--	--	--	--	--	--	--	--	--	--	--	--	--	--	--	--	--	--	--	--	--	--	--	--	--	--	--	--	--	--	--	--	--	--	--	--	--	--	--	--	--	--	--	--	--	--	--	--	--	--	--	--	--	--	--	--	--	--	--	--	--	--	--	--	--	--	--	--	--	--	--	--	--	--	--	--	--	--	--	--	--	--	--	--	--	--	--	--	--	--	--	--	--	--	--	--	--	--	--	--	--	--	--	--	--	--	--	--	--	--	--	--	--	--	--	--	--	--	--	--	--	--	--	--	--	--	--	--	--	--	--	--	--	--	--	--	--	--	--	--	--	--	--	--	--	--	--	--	--	--	--	--	--	--	--	--	--	--	--	--	--	--	--	--	--	--	--	--	--	--	--	--	--	--	--	--	--	--	--	--	--	--	--	--	--	--	--	--	--	--	--	--	--	--	--	--	--	--	--	--	--	--	--	--	--	--	--	--	--	--	--	--	--	--	--	--	--	--	--	--	--	--	--	--	--	--	--	--	--	--	--	--	--	--	--	--	--	--	--	--	--	--	--	--	--	--	--	--	--	--	--	--	--	--	--	--	--	--	--	--	--	--	--	--	--	--	--	--	--	--	--	--	--	--	--	--	--	--	--	--	--	--	--	--	--	--	--	--	--	--	--	--	--	--	--	--	--	--	--	--	--	--	--	--	--	--	--	--	--	--	--	--	--	--	--	--	--	--	--	--	--	--	--	--	--	--	--	--	--	--	--	--	--	--	--	--	--	--	--	--	--	--	--	--	--	--	--	--	--	--	--	--	--	--	--	--	--	--	--	--	--	--	--	--	--	--	--	--	--	--	--	--	--	--	--	--	--	--	--	--	--	--	--	--	--	--	--	--	--	--	--	--	--	--	--	--	--	--	--	--	--	--	--	--	--	--	--	--	--	--	--	--	--	--	--	--	--	--	--	--	--	--	--	--	--	--	--	--	--	--	--	--	--	--	--	--	--	--	--	--	--	--	--	--	--	--	--	--	--	--	--	--	--	--	--	--	--	--	--	--	--	--	--	--	--	--	--	--	--	--	--	--	--	--	--	--	--	--	--	--	--	--	--	--	--	--	--	--	--	--	--	--	--	--	--	--	--	--	--	--	--	--	--	--	--	--	--	--	--	--	--	--	--	--	--	--	--	--	--	--	--	--	--	--	--	--	--	--	--	--	--	--	--	--	--	--	--	--	--	--	--	--	--	--	--	--	--	--	--	--	--	--	--	--	--	--	--	--	--	--	--	--	--	--	--	--	--	--	--	--	--	--	--	--	--	--	--	--	--	--	--	--	--	--	--	--	--	--	--	--	--	--	--	--	--	--	--	--	--	--	--	--	--	--	--	--	--	--	--	--	--	--	--	--	--	--	--	--	--	--	--	--	--	--	--	--	--	--	--	--	--	--	--	--	--	--	--	--	--	--	--	--	--	--	--	--	--	--	--	--	--	--	--	--	--	--	--	--	--	--	--	--	--	--	--	--	--	--	--	--	--	--	--	--	--	--	--	--	--	--	--	--	--	--	--	--	--	--	--	--	--	--	--	--	--	--	--	--	--	--	--	--	--	--	--	--	--	--	--	--	--	--	--	--	--	--	--	--	--	--	--	--	--	--	--	--	--	--	--	--	--	--	--	--	--	--	--	--	--	--	--	--	--	--	--	--	--	--	--	--	--	--	--	--	--	--	--	--	--	--	--	--	--	--	--	--	--	--	--	--	--	--	--	--	--	--	--	--	--	--	--	--	--	--	--	--	--	--	--	--	--	--	--	--	--	--	--	--	--	--	--	--	--	--	--	--	--	--	--	--	--	--	--	--	--	--	--	--	--	--	--	--	--	--	--	--	--	--	--	--	--	--	--	--	--	--	--	--	--	--	--	--	--	--	--	--	--	--	--	--	--	--	--	--	--	--	--	--	--	--	--	--	--	--	--	--	--	--	--	--	--	--	--	--	--	--	--	--	--	--	--	--	--	--	--	--	--	--	--	--	--	--	--	--	--	--	--	--	--	--	--	--	--	--	--	--	--	--	--	--	--	--	--	--	--	--	--	--	--	--	--	--	--	--	--	--	--	--	--	--	--	--	--	--	--	--	--	--	--	--	--	--	--	--	--	--	--	--	--	--	--	--	--	--	--	--	--	--	--	--	--	--	--	--	--	--	--	--	--	--	--	--	--	--	--	--	--	--	--	--	--	--	--	--	--	--	--	--	--	--	--	--	--	--	--	--	--	--	--	--	--	--	--	--	--	--	--	--	--	--	--	--	--	--	--	--	--	--	--	--	--	--	--	--	--	--	--	--	--	--	--	--	--	--	--	--	--	--	--	--	--	--	--	--	--	--	--	--	--	--	--	--	--	--	--	--	--	--	--	--	--	--	--	--	--	--	--	--	--	--	--	--	--	--	--	--	--	--	--	--	--	--	--	--	--	--	--	--	--	--	--	--	--	--	--	--	--	--	--	--	--	--	--	--	--	--	--	--	--	--	--	--	--	--	--	--	--	--	--	--	--	--	--	--	--	--	--	--	--	--	--	--	--	--	--	--	--	--	--	--	--	--	--	--	--	--	--	--	--	--	--	--	--	--	--	--	--	--	--	--	--	--	--	--	--	--	--	--	--	--	--	--	--	--	--	--	--	--	--	--	--	--	--	--	--	--	--	--	--	--	--	--	--	--	--	--	--	--	--	--	--	--	--	--	--	--	--	--	--	--	--	--	--	--	--	--	--	--	--	--	--	--	--	--	--	--	--	--	--	--	--	--	--	--	--	--	--	--	--	--	--	--	--	--	--	--	--	--	--	--	--	--	--	--	--	--	--	--	--	--	--	--	--	--	--	--	--	--	--	--	--	--	--	--	--	--	--	--	--	--

	Benefactions and Donations prior to 1932	Annual Subscrip- tions	Donations Received during 1932	Legacies	Employers' Contri- butions	Employees' Contri- butions	Box Collec- tions
	£ s. d.	£ s. d.	£ s. d.	£ s. d.	£ s. d.	£ s. d.	£ s. d.
Ripley, Mrs. Elizabeth Broughton (the late), 28, Cowper Street, Chapelton Road, Leeds ...	77 10 0	-	-	450 0 0	-	-	-
Ripon, Most Honble. The Marquis of (the late), Studley Royal ...	-	10 10 0	-	-	-	-	-
Ripon Municipal Charities, Trustees of, Skell Villa, Ripon ...	100 0 0	-	-	-	-	-	-
Rishworth Bros., Albert Corn Mills, York Street, Leeds ...	1,070 0 0	-	-	-	-	-	-
Rishworth, Ingilby & Lofthouse, Ltd., Leeds ...	-	1 1 0	-	-	-	-	-
Risk, Mrs. Jas. A., Oaklands, Roundhay ...	-	5 5 0	-	-	-	-	-
Roberts, John, & Son, Ltd., East Street, Leeds ...	121 0 0	-	-	-	-	-	-
Roberts, Mart & Co., Ltd., Bank Mills, East Street, Leeds ...	21 0 0	-	-	-	-	-	-
Roberts, Miss H. M., 22, Croxeth Road, Liverpool ...	-	10 6	-	10 0 0	-	-	-
Roberts, T., "Glennant," Poppleton, York ...	-	2 2 0	-	-	-	-	-
Roberts, W. (the late), Scarborough ...	-	-	-	-	-	-	-
Robertson, Robt., 110, Harehills Avenue, Leeds ...	-	-	40 7 6	-	-	-	-
Robin Hood and Rothwell Haigh Hospital Committee, per J. J. Hovells, Victoria House, 21, Wakefield Rd., Rothwell Haigh ...	21 0 0	-	-	-	-	-	-
Robinson, Anthony, Upperhead Row, Leeds ...	1,000 0 0	-	-	170 0 0	-	-	-
Robinson, Charles, Rossett Grange, Pannal, Harrogate, to Endow a Bed in Memory of Mrs. Robinson, who died in 1917 ...	-	5 5 0	-	-	-	-	-
Robinson, Executors of the late Miss Mary, 14, Spencer Place, Leeds ...	-	3 3 0	-	-	-	-	-
Robinson, G. & R., & Co., Ltd., York Place, Leeds ...	-	-	10 0	-	-	-	-
Robinson, J., & Sons, King Charles Croft ...	100 0 0	-	-	-	-	-	-
Robinson, John (the late), Skipton ...	-	-	-	-	-	-	-
Robinson, Miss, Greycourt, Gledhow Lane, Leeds (To Wireless Fund)	-	-	-	100 0 0	-	-	-
Robinson, Miss Edith (the late), 6, Lascelles Place, Roundhay Road, Leeds ...	-	-	-	45 0 0	-	-	-
Robinson, R. (the late), 2, Alexandra Place, Ilkley ...	-	-	-	-	-	-	-
Robinson, W. 17, Royds Lane, Wortley. In Memory of Mrs. Robinson ...	-	10 0	5 0 0	-	-	-	-
Robinson, W. C., 92, Boroughgate, Otley ...	-	-	-	-	-	4 18 6	-
Robshaw, Harry, Glebe Street, Castleford ...	-	-	-	-	-	-	-
Robson, J. H. (the late), Hillary Place, Leeds ...	3 3 0	-	-	-	-	-	-
Robson, Sir Arthur W. Mayo, Broad Oak, Seale, Surrey ...	100 0 0	-	-	-	-	-	-
Robson, W. B., Thornton Steward, Bedale, per John Cockcroft, M.D., Middleham ...	21 0 0	-	-	-	-	-	-
Rodgers, W. Clifford, 30, Allerton Grove, Moortown Corner, Leeds ...	-	3 3 0	-	-	-	-	-
Rodley Charity Fund, per E. C. Baker, 19, Nunthorpe Road ...	-	-	15 0 0	-	-	-	-
Rogers, George (the late), Harrogate ...	-	-	-	250 0 0	-	-	-
Rogerson, Henry (the late), Torquay ...	21 0 0	-	-	-	-	-	-
Rogerson, Mrs. Ann (the late), Spa Road, Cheltenham ...	-	-	-	100 0 0	-	-	-
Roneo, Ltd., 5/11, Holborn, London, E.C.1 ...	-	-	1 1 0	-	-	-	-
Rooke, Edward (the late), 12, Blenheim Terrace, Leeds ...	-	-	-	100 0 0	-	-	-
Rose, Mrs. Sarah, (the late), Morecambe ...	-	1 1 0	-	181 1 9	-	-	-
Rosenblum, H., 68, Harehills Avenue, Leeds ...	-	4 4 0	-	-	-	-	-
Ross & Co., Ltd., 26, Trinity Street, Leeds ...	-	-	-	-	-	-	-
Rossington Colliery, Y.M.A. ...	-	-	-	-	-	55 0 0	-
Rothwell Infirmary Demonstration Committee, per Mr. Ward, 53, Northfield Place ...	-	-	21 15 0	-	-	-	-

	Benefactions and Donations prior to 1932	Annual Subscrip- tions	Donations Received during 1932	Legacies	Employers' Contri- butions	Employees' Contri- butions	Box Collec- tions
	£ s. d.	£ s. d.	£ s. d.	£ s. d.	£ s. d.	£ s. d.	£ s. d.
Scafebor Park Asylum, Burley-in-Wharfedale
Scales, Mrs. Mary (the late), Armley
Scales, William D., the late, Grove House, Pudsey
Scarr, A. W. (the late), 9, Springfield Mount, Leeds	121 0 0	100 0 0
Scarr, A. W., & Sons, Ltd.	100 0 0	200 0 0
Scarth, Chas., & Sons, Ltd., Laneside Mills, Morley
Scarth, John, & Sons	21 0 0	70 0 0
Scarth, William (the late), Wellington Mills, Morley	...	3 3 0
Seatchard, Dr. J. P., Beech Grove, Tadcaster	...	1 1 0
Schofield, C., 14, Bank Street, Horbury, Sale of Chocolate	2 10 0
Schofield, E., Mayfield, Pontefract (For Wireless Sets)	1 1 0
Schofield, Fred. A., "Trelawn," Chalfont Road, West Park, Leeds	...	1 1 0
Schofield, J., 28, Rockwood Square, Leeds	...	10 6
Schofield, Miss M. A. (the late), Aberford	300 0 0
Schofield, Snowden	21 0 0	50 0 0
Schofield, William (the late), Headingley
Scholes & District Tennis Club Winding-up, per Miss A. Cox, Meadow Croft, Elmets Avenue	4 7 6
Scholes, Arthursdale Cricket Club. Ladies' Committee. Proceeds of Bridge and Whist Drives, per Mrs. M. Myers, The Willows	5 17 7
Scholes, D., Ltd., Quarry Mills, Morley	...	1 1 0
Scholes, Miss, late of Stoney Royd, Cumberland Road, Headingley Hill, Leeds
Schunck & Co., Great George Street, Leeds	10 10 0
Schunck, Mrs. (the late), Gledhow Wood	1,100 0 0
Schunck, Mrs. Kate (the late)	600 0 0
Scott, Anthony (the late), Harewood	500 0 0
Scott, John (the late), 17, Hunslet Road, Leeds	32 10 0	1,000 0 0
Scott, M., & Co., Providence Oil Mills, Selby
Scott, Miss A., Scott Hall, Morley	...	1 1 0
Scott, Miss J. E., 55, Queensbury Terrace, Hyde Park, W.2	10 10 0	...	1 1 0
Scott, Walter, Ltd., Leeds Steel Works	750 0 0
Scott, Walter, Oak Tree Lodge, 13, Hookston Road, Harrogate	...	2 2 0	5 5 0	...
Scott, W. & G., 98, Kirkgate, Leeds	...	2 2 0
Scottish Clerks' Association, 93, West Regent Street, Glasgow, C.2	...	1 1 0
Scottern, J. J., 1, Manor Drive, Headingley	23 18 0
Season, James, Hunslet Road, Leeds	...	2 2 0
Sedbergh, Trustees of United Charities and Widows' Hospital, per H. J. Hague
Senior, J., & Sons, New Street Mills, Pudsey	10 10 0
Senior, Mrs. F., "Brookville," Ring Road, Farnley, Leeds	10 6	1 15 0	...
Senior, Miss L., The Oaks School, Marlborough Hill, Harrow, Middlesex
Senior, P., 10, Moorlands Avenue, Leeds Road, Ossett	1 0 0
Settle Ambulance & Nursing Division. St. John Ambulance Brigade, Whist Drive and Dance, per Mrs. S. A. Batty	10 0 0

[illegible]

	Benefactions and Donations prior to 1932	Annual Subscrip- tions	Donations Received during 1932	Legacies	Employers' Contri- butions	Employees' Contri- butions	Box Collec- tions
	£ s. d.	£ s. d.	£ s. d.	£ s. d.	£ s. d.	£ s. d.	£ s. d.
Spice, W. H.	50 0 0	-	-	-	-	-	-
Spillers, Ltd., High Street, Hull :-	-	-	-	-	-	-	-
Leatham, Hy., & Sons, Ltd.	-	2 2 0	-	-	-	-	-
Rishworth, Ingleby & Lofthouse	-	100 0 0	-	-	-	-	-
Spink, Exors. of the late Mrs., Leeds	21 0 0	-	-	-	-	-	-
Spink, G. A. (the late), 33, Pontefract Lane, Leeds	-	-	-	490 15 11	-	-	-
Spink, Mary Ann (the late), Prospect House, Barwick-in-Elmet	-	-	-	611 12 2	-	-	-
Spruce, F. W. (the late), North Park Avenue, Roundhay	152 10 0	-	-	-	-	-	-
Stables & Co., 157, Briggate, Leeds	347 0 0	-	-	-	-	-	-
Stables, Ashley	21 0 0	-	-	-	-	-	-
Stables, James (the late), Lane Ends, Horsforth	5 630 0 0	-	-	-	-	-	-
Stables, Miss Hannah (the late), Lane Ends, Horsforth	525 0 0	-	-	-	-	-	-
Stables, Mrs., Lane Ends, Horsforth	525 0 0	-	-	-	-	-	-
Stainburn, Otley, Proceeds of Whist Drive, per Miss Horner	-	-	10 0 0	-	-	-	-
Staines & Son, Ltd., Wade Lane, Leeds	-	-	-	-	-	-	-
Stainforth, Doncaster, Hospital Movement Committee, per Harry Jeffrey, 3, Eldad Villas, East Lane	31 10 0	5 5 0	-	-	-	-	-
Stainforth, Settle, Mothers' Union, per Mrs. M. Edwards, The Vicarage	-	-	20 0 0	-	-	-	-
Stampsby and Lyon, Ltd., Knottingley	100 0 0	-	10 0 0	-	-	-	-
Stamps, Mr. and Mrs. C. P., 52, Victoria Drive, Horsforth	-	10 6	-	-	-	-	-
Stanciliff, J. L., "Fairview," 36, Avenue Hill, Leeds	-	5 0 0	-	-	-	-	-
Standing, Samuel (the late), Menston, formerly of New Leeds	-	-	-	1,000 0 0	-	-	-
Stanhope, Miss F. M. (the late), Spencer, Banks Hall, Barnsley	-	-	-	100 0 0	-	-	-
Stanhope, Miss M. A. (the late), Spencer, Banks Hall, Barnsley	-	-	-	100 0 0	-	-	-
Stanley, Mrs. A. C., 4, Allerton Park, Chapel Allerton	-	2 2 0	-	-	-	-	-
Stanley, Mrs. Scott, 4, Allerton Park, Chapel Allerton	-	2 2 0	-	-	-	-	-
Stanley, Samuel Scott (the late), Grove House, North Lane, Roundhay	75 0 0	-	-	15,000 0 0	-	4 4 0	-
Stanley Urban District Council	-	-	-	-	-	-	-
Stanley Urban District Hospitals & Charity Fund, per H. J. Catchpole, 74, Rooks Nest Road, Outwood	-	-	50 0 0	-	-	-	-
Stansfield, B. R., 32, Hyde Terrace, Leeds	10 10 0	-	-	-	-	-	-
Stead, Mrs. Maria (the late), Harrogate	-	-	-	500 0 0	-	-	-
Stead, Walter (the late), St. Annes, Harrogate	-	-	-	500 0 0	-	-	-
Steele, John (the late), Boroughbridge	-	-	-	1,800 0 0	-	-	-
Stenberg, Benjamin (the late), 48, Byron Street, Leeds	-	-	-	20 0 0	-	-	-
Stephenson, H., Harper Farm, Farnley, Leeds (W.A.)	-	-	-	-	-	-	-
Stephenson, I., Kirkgate, Leeds	-	2 2 0	-	-	-	-	-
Stevenson, Thos. Henry, "Aintree," 10, Oakwood Park, Roundhay, in Memory of our Beloved Son, N. Stevenson, who died in action, July 9th, 1915	-	-	-	-	-	-	1 14 2
Stewart & MacDonald, Ltd.	50 0 0	6 13 4	-	-	-	-	-
Stewart Clothiers, Ltd., 19, Duncombe St., New Park St., Leeds	-	-	-	-	1 15 4	-	-
Stewart, Prof. M. J., 3, Cavendish Road, Leeds	-	2 2 0	-	-	-	-	-
Stewarts & Lloyd, Ltd., Neville Street, Leeds	-	5 5 0	-	-	-	-	-
Stockdale, T.	100 0 0	-	-	-	-	-	-
Stocks, J. S. & Co., Buslingthorpe	100 0 0	-	-	-	-	-	-
Stockwell, W. B., Alexandra Mills, Morley	-	-	-	-	-	-	12 0

Tailors' & Garment Workers' Trade Union, 56 Vicar Lane, Leeds ...	Benefactions and Donations prior to 1932 £ s. d.	Annual Subscriptions £ s. d.	Donations Received during 1932 £ s. d.	Legacies £ s. d.	Employers' Contributions £ s. d.	Employees' Contributions £ s. d.	Box Collections £ s. d.
Talbot, Grosvenor (the late), Southfield, Burley, Leeds ...	200 0 0	2 2 0	-	-	-	-	-
Talbot, John (the late), 8, Hilberoyd Road, Batley ...	-	-	-	94 11 6	-	-	-
Talbot, Miss (the late), Burley Hill, Leeds ...	10 10 0	-	-	-	-	-	-
Tannett-Walker & Co., Ltd., Goodman Street Works, Leeds ...	250 0 0	-	-	-	-	-	-
Tate, Miss A. C., 11, Aston Street, Bramley ...	-	-	1 0 0	-	-	-	-
Tate, Thomas, 82, Albion Street, Leeds ...	-	5 0 0	-	-	-	-	-
Tatham, Miss M. A. (the late), Adel ...	-	-	-	19 19 0	-	-	-
Tatham, Mrs. T. Clark (the late), Millbrook House, West Hill, Highgate, London N. ...	25 0 0	-	-	-	-	-	-
Taxes, Chief Collector of, Britannia House, 74, Wellington St., Leeds ...	-	-	-	-	-	-	2 9 11
Taylor, Alice, Benefit Fund, per the Committee, to Endow a Bed ...	1,000 0 0	-	-	-	-	-	-
Taylor, Arthur, The Cottage, 8, Upland Road, Harehills, Leeds ...	-	1 1 0	-	-	-	-	-
Taylor, B., 132, West Street, Leeds ...	-	10 0 0	-	-	-	-	-
Taylor Bros. & Co., Ltd., Clarence Iron and Steel Works, Leeds ...	800 0 0	-	-	-	-	-	-
Taylor, Cecil H., Willow Grove Hall ...	15 0 0	-	-	-	-	-	-
Taylor, F. H., Middlewood Hall, Barnsley ...	21 0 0	-	-	-	-	-	-
Taylor, George, & Sons, 5, Grace Street, Leeds ...	350 0 0	10 10 0	-	500 0 0	-	-	-
Taylor, Henry (the late), Fairfield, Headingley ...	52 10 0	-	-	-	-	-	-
Taylor, John (the late), 54, Rockingham Street, Leeds ...	-	26 5 0	-	-	-	-	-
Taylor, J. T. & J., Ltd., Blakeridge Mills, Batley ...	-	-	-	-	-	10 1 0	-
Taylor, J. T. & J., Ltd., Cheapside Mills, Batley ...	-	-	-	14 5 9	-	-	-
Taylor, Lewis (the late), 13, Mushroom Street, Leeds ...	-	-	-	200 0 0	-	-	-
Taylor, Miss Elizabeth (the late), Sedburgh ...	-	-	-	-	-	-	-
Taylor, Mrs. A. W., 4, Brandon Grove, Chapeltown Road, Leeds ...	1 1 0	-	-	-	-	-	-
Taylor, Mrs. B., 20, Moorland Road, Leeds ...	10 10 0	-	-	-	-	-	-
Taylor, Mrs. F. M. ...	100 0 0	-	-	-	-	-	-
Taylor, Percy, 29, Watson Street, Morley ...	-	1 5 0	-	-	-	-	-
Taylor, R., Albany Villa, Queen's Road, Harrogate ...	5 0 0	-	-	-	-	-	-
Taylor, T. A. O. (the late), Clarence Iron Works, Leeds ...	250 0 0	-	-	-	-	-	-
Taylor, T. C., 86, Upperton Road, Plaistow, London, E.13 ...	-	-	2 12 3	-	-	-	-
Taylor, Thomas, & Sons, Barnsley ...	25 0 0	-	-	-	-	-	-
Taylor, T., 22, Gipton Wood Crescent, Roundhay, Leeds ...	-	10 0	-	-	-	-	-
Taylor, Walter, late of Harston, Cambridge ...	25 0 0	-	-	-	-	-	-
Taylor, Wordsworth & Co., Water Lane, Leeds ...	400 0 0	-	-	-	-	-	-
Taylor's Drug Co., Ltd., Burley Hill, Leeds ...	-	2 2 0	-	-	-	-	-
Teale, Mr., Runswick Terrace, Camp Road, Leeds ...	125 0 0	-	-	-	-	-	-
Teale, T. G. (the late), 36, Trinity Street, Leeds ...	50 0 0	-	-	-	-	-	-
Teale, T. Pridgin (the late), North Grange, Headingley ...	26 5 0	5 5 0	-	-	-	-	-
Telling, Dr. and Mrs. W. H. Maxwell, 29, Park Square, Leeds ...	150 0 0	-	-	-	-	-	-
Tennant, C. A. (the late), Manor House, Dewsbury ...	20 0 0	-	-	-	-	-	-
Tennant, J. D., Manor House, Buckden, Skipton ...	-	-	-	180 0 0	-	-	-
Tennant, Miss A. M. (the late), Tunbridge Wells ...	250 0 0	-	-	2,000 0 0	-	-	-
Tennant, Thos. (the late), 21, Blenheim Terrace, Leeds ...	-	-	-	10,625 1 10	-	-	-
Tennant, Mrs. Thomas (the late), 21, Blenheim Terrace, Leeds ...	-	-	-	-	-	4 18 6	-
Terry Greaves & Co., Ltd., Old Roundwood Collieries, Ossett ...	-	-	-	-	-	-	-
Tetley, C. F., The Brewery, Leeds, in Memory of the late Mrs. C. F. Tetley	36 0 0	-	5 0 0	-	-	-	-

1 18 9

4 18 6

	Benefactions and Donations prior to 1932	Annual Subscrip- tions	Donations Received during 1932	Legacies	Employers' Contri- butions	Employees' Contri- butions	Box Collec- tions
	£ s. d.	£ s. d.	£ s. d.	£ s. d.	£ s. d.	£ s. d.	£ s. d.
Tindale, Mr. & Mrs. F., Kenwyn, Margaret Avenue, Bardsey (W.A.)	-	1 1 0	-	-	-	-	-
Tingle, Mrs., & Family, 60, Coldcotes Avenue, Harehills, Leeds	-	-	2 0 0	-	-	-	-
Tingley Cricket Club, per W. Dalton, 21, Chapel Street	-	-	5 0 0	-	-	-	-
Titley, A. (the late), Manor House, Headingley	125 0 0	-	-	-	-	-	-
Titley, Tatham & Walker, Leeds	150 0 0	-	-	-	-	-	-
"Tock," Tockwith, York	-	2 10 0	-	-	-	-	-
Todd, E., & Sons, 53, Woodlea Place, Beeston	-	-	-	-	-	10 0 0	-
Todd, Mrs. E., Castle Farm, Wressle; Part Collections from Visitors to Castle Ruins	-	-	2 0 0	-	-	-	-
Tolson, Miss (the late), Bingley	-	-	-	106 9 0	-	-	-
Tomlinson, W. H., Flatlands, Aysgarth, R.S.O. (per Nurse Trueman)	100 0 0	-	-	-	-	-	-
Topham, Mrs. (Widow of the late E. A. Topham, Plumber), North Street, Leeds	50 0 0	-	-	100 0 0	-	-	-
Torr, Mrs. (the late), 6, Blenheim Terrace, Leeds	-	-	-	-	-	5 0 0	-
Towler, J. C., Street Lane Colliery, Gildersome	-	5 5 0	-	-	-	-	-
Towler, Wm., & Sons, Ltd., Farsley	-	5 5 0	-	-	-	-	-
Town End, Chemical Works, Bramley	21 0 0	-	-	-	-	-	-
Town, H. T., 111, Potternewton Lane, Leeds	13 14 0	-	-	-	-	-	-
Town, John (the late)	20 0 0	-	-	-	-	-	-
Town, Joseph, & Sons, Albion Street, Leeds	75 0 0	4 4 0	-	-	-	-	-
Townend, E. P., 271, Park Lane, Leeds	-	10 0	-	-	-	-	-
Trevelyan, Dr. E. F., J.P. (the late), 40, Park Square, Leeds	50 0 0	-	-	-	-	-	-
Trimble, John (the late), "Bourville," West Park Road, Roundhay	10 0 0	-	-	158 1 5	-	-	-
Trotter, Miss E. S. (the late), Rutland Lodge, Rutland Rd., Harrogate	-	-	-	1,000 0 0	-	-	-
Troydale Woollen Co., Springfield Mills, Gildersome	-	10 10 0	-	-	-	-	-
Tsawbwa of Thibaw, His Highness the	20 0 0	-	-	-	-	-	-
Tuberculosis Crusade Committee, per Miss E. E. Coning, Tuberculosis Dispensary, 11, Castle Gate, York	-	-	5 5 0	-	-	-	-
Tunell, T., 33, Arlington Road, Gipton Wood, Leeds	-	-	5 0 0	-	-	-	-
Tunstall & Co., Ltd.	100 0 0	-	-	-	-	-	-
Turgoose, Mrs. M. E. (the late), The Poplars, Mount Pleasant, Goole	-	-	-	90 0 0	-	-	-
Turkington, Henry C. (the late), Chapel Allerton	-	-	-	50 0 0	-	-	-
Turnbull, Thomas, Redlands, Otley	100 0 0	-	-	-	-	-	-
Turner, B. (the late), Barnsley	-	-	-	75 0 0	-	-	-
Turner, F. Russell, Laurel Bank, The Drive, Roundhay. To Defray Cost of Collar Machine in Laundry	-	-	-	-	-	-	-
Turner, G. St. M. B., "The Elms," Bramley, Leeds	50 0 0	1 1 0	-	-	-	-	-
Turner, Knowles & Co., 38, Call Lane, Leeds	-	5 5 0	-	-	-	-	-
Turner Paper Mill Co., Rawcliffe Bridge	-	-	-	-	-	19 0 0	-
Turner, R. B. (the late), Buxton	200 0 0	-	-	-	-	-	-
Turner, Thomas (the late), Solicitor, Park Square, Leeds	-	-	-	-	-	-	-
Turner, W. W., Wentworth, King's Mount, Chapel Allerton	-	-	-	4,957 8 5	-	-	-
Turton, Lady, Upsall Castle, Thirsk	-	2 2 0	-	-	-	-	-
Turton, Mr. and Mrs. George	50 0 0	-	-	-	-	-	-
Turton, Mrs. Annie, Harrogate, To Endow a Bed in Memory of her late Husband, G. W. Turton	1,250 0 0	-	-	-	-	-	-
Turton, Mrs. G. W., Leeds Road, Harrogate	10 10 0	-	-	-	-	-	-

Turton, Robert, Arnold House, Harrogate, To Endow a Bed in Memory of his Mother, Sarah Ann Turton, Halford House, Leeds	1,250	0	0	-	-	-	-	200	0	0
Turton, Robert (the late), 25, North Park Road, Harrogate...	10	0	0	-	-	-	-	200	0	0
Turton, Wm. (the late), Crown Point, Leeds	-	-	-	-	-	-	12	0	-	-
Twelve Jurymen, per T. S. Leah, 297, Beeston Road, Leeds	-	-	-	-	-	-	15	0	-	-
"Two Loving Pals"	-	-	-	-	-	-	-	-	-	-
Tynemouth Teachers' Association, per E. T. Hingley, 4, Park Avenue, N. Shields	-	-	-	-	-	-	1	1	0	-
Tyreman, R., Station House, Arthington. In Memory of Son, died 13/2/31	-	-	-	-	-	-	10	0	-	-
Ulleskelf, Part Proceeds of Whist Drive & Dance, per L. J. Watson, The Lodge	-	-	-	-	-	-	12	0	0	-
United Glass Bottle Manufacturers, Ltd., 40 and 43, Norfolk Street, Strand, W.C.2	-	-	-	1	1	0	-	-	-	-
Upton Colliery Co., Ltd., Upton	-	-	-	-	-	-	-	-	-	367 0 0
Valveless Syphon Co., Kirkstall, Leeds	-	-	-	3	3	0	-	-	-	-
Varey, W. H. (the late), Kirkstall Road, Leeds	-	-	-	-	-	-	-	-	645 5 7	-
Vassalli & Co., Ltd., Central Road, Kirkgate, Leeds	-	-	-	1	1	0	-	-	-	-
Vause-Walker Charity, Mirfield, per Rev. F. Marsden, Ivy Lodge, Mirfield	-	-	-	5	5	0	-	-	-	-
Verity, Fred, & Son, 68, Call Lane, Leeds	-	-	-	2	2	0	-	-	-	-
Verity, G. E.	25	0	0	-	-	-	-	-	-	-
Vernon-Wentworth, Capt. B., Wentworth Castle, Barnsley	-	-	-	2	2	0	-	-	-	-
Vesty, Hon. G. E., Warter Priory, York	-	-	-	-	-	-	15	0	0	-
Vickers, Benjamin R., & Sons, Gascoigne Street, Leeds	25	0	0	2	2	0	-	-	-	-
Vilner Synagogue, Exmouth Street, Camp Road, Leeds	-	-	-	1	1	0	-	-	-	-
Vizard, A., Ltd., 46, Great George Street, Leeds	-	-	-	5	5	0	-	-	-	-
Voluntary Hospital Commission... ..	16,040	0	0	-	-	-	-	-	-	-
Vulcan Boiler & General Insurance Co., Ltd., King St., Manchester Vyner, R., The Lodge, Shadwell Grange	-	-	-	10	0	-	3	3	0	-
Waddington, J. C., & Sons, Crown Point, Leeds	-	-	-	2	2	0	-	-	-	-
Wade, Cyril T., Brownberrie End, Four Lane Ends, Horsforth	10	0	0	-	-	-	-	-	-	-
Wade, C. W., Low Mills, Rawdon	-	-	-	-	-	-	-	-	-	13 0 0
Wade, G. Darnton, 16, North Hill Crescent, Headingley	150	0	0	-	-	-	-	-	-	-
Wade, Harry, 5, Newton Square, New Farley	-	-	-	10	6	-	-	-	-	-
Wade, Joseph (the late), 7, Midgley Street, Woodhouse	20	0	0	-	-	-	-	-	100 0 0	-
Wade, Mr. and Mrs. H., Farsley	21	0	0	-	-	-	-	-	-	-
Waide, Wm. Mercer	-	-	-	10	0	0	-	-	-	-
Waide, T., & Sons, Ltd., Kirkstall Road, Leeds	-	-	-	3	3	0	-	-	-	-
Waide & Sons, Ltd., Crown Point Road, Hunslet	-	-	-	5	5	0	-	-	-	-
Wailles-Fairbairn, Major W. F., Askham Grange, York	-	-	-	-	-	-	-	-	-	-
Wailles, William, 2, Albion Place, Leeds	46	0	0	-	-	-	-	-	-	-
Wainman, Benjamin (the late), Harrogate	-	-	-	-	-	-	-	-	50 0 0	-
Wainwright, Miss Sarah (the late), 7, Hesle Street, Burley, Leeds...	-	-	-	-	-	-	-	-	137 18 2	-
Waite and Saville, Ltd., Falcon Works, Otley	-	-	-	3	3	0	-	-	-	-
Waite & Sons, 14, Butts Court, Leeds	-	-	-	2	2	0	-	-	-	-
Waite, Mrs. Ann (the late), Low Skellgate, Ripon	-	-	-	-	-	-	-	-	50 0 0	-
Waite, Mrs., Oban Place, Upper Arncliffe	-	-	-	-	-	-	10	0	-	-
Walker & Hall, 148, Briggate, Leeds	-	-	-	2	2	0	-	-	-	-

	Benefactions and Donations prior to 1982	Annual Subscrip- tions	Donations Received during 1982	Legacies	Employers' Contri- butions	Employees' Contri- butions	Box Collec- tions
	£ s. d.	£ s. d.	£ s. d.	£ s. d.	£ s. d.	£ s. d.	£ s. d.
Walker, B. (the late), Goodman Street Works, Hunslet
Walker, Edward (the late), 32, Springfield Mount, Leeds	250 0 0	-	-	-	-	-	-
Walker, George & Son, Grove Mill, Headingley	52 10 0	-	-	-	-	-	-
Walker, G. L., 15, Park View Crescent, Roundhay	21 0 0	-	-	-	-	-	-
Walker, Harry, & Son, Ltd., Kirkstall Road, Leeds	20 0 0	5 5 0	-	-	-	-	-
Walker, H. Secker, "Fairfield," Bradford-on-Avon	-	2 2 0	-	-	-	-	-
Walker, James, Newton Park, Chapel Allerton	131 10 0	-	-	-	-	-	-
Walker, James Langstaffe, 103, Kirkgate, Leeds	155 0 0	-	-	-	-	-	-
Walker, J. Newsome, Ltd., The Green, Horsforth	1 1 0	15 0 0	-	900 0 0	-	-	-
Walker, John (the late), The Firs, Huby	-	-	-	200 0 0	-	-	-
Walker, Joseph (the late), Harehills	-	-	-	-	-	-	-
Walker, Joseph, Ltd.	21 0 0	-	-	500 0 0	-	-	-
Walker, Joseph (the late)	-	-	-	25 0 0	-	-	-
Walker, Matthew, & Sons, Ltd., Union Mills, Pudsey	10 10 0	2 2 0	-	-	15 0 0	-	-
Walker, Miss C. E. (the late), Farnley, Leeds	-	-	-	-	-	-	-
Walker, Miss E. H., Caxton Lodge, Ripon	-	1 1 0	-	-	-	-	-
Walker, Miss M. A. (the late), 39, Lyddon Terrace, Leeds	-	-	-	100 0 0	-	-	-
Walker, Miss Martha (the late), Naacroft House, Arncliffe	-	-	-	400 0 0	-	-	-
Walker, Mrs. Elizabeth (the late), Leyburn, R.S.O.	-	-	-	49 10 0	-	-	-
Walker, Mrs. Jane (the late), Ritter Street, Bagby Fields, Leeds	-	-	-	100 0 0	-	-	-
Walker, Mrs. Joshua (the late), Beech Grove Place	-	-	-	135 0 0	-	-	-
Walker, Mrs. M., West Lea, Church Road, Horsforth	-	-	2 2 0	-	-	-	-
Walker, Reginald T. (the late), 5, Raymond's Buildings, Gray's Inn, London, W.C., formerly of 27, Hanover Square, Leeds	-	-	-	225 0 0	-	-	-
Walker, Thomas (the late), Woodlands, Doncaster	75 0 0	-	-	550 0 0	-	-	-
Walker, William, & Co., Dyers, Kirkstall Road, Leeds	50 0 0	-	-	-	-	-	-
Walker, William (the late), Kirkstall Road, Leeds	-	-	-	-	-	-	-
Wakeringham, Doncaster, Proceeds of Whist Drive and Dance, per Dr. T. Elliott, "Springfield," Misterton, Doncaster	-	-	14 0 0	-	-	5 0 0	-
Walk-Over Shoe Co., 4, Commercial Street, Leeds	-	-	-	-	-	-	-
"Wallace"	-	-	1 0 0	-	-	-	-
Walsh, W., & Sons, Wade Lane, Leeds	-	1 1 0	-	-	-	-	-
Walton, J., 249, Doncaster Road, Agbrigg, Wakefield	-	-	10 0	-	-	-	-
Walton, Miss Eliza A. (the late), 39, Thornhill Street, Calverley	-	-	-	25 0 0	-	-	-
Walton, Mrs., 14, Graham Street, Burley-in-Wharfedale	-	10 0	-	-	-	-	-
Walton, Thomas, 9, Prospect Street, Hunslet	-	3 3 0	-	-	-	-	-
Walton, Victor, Ryburn, Norfolk Road, Harrogate	-	5 5 0	-	-	-	-	-
Warbrook, Mrs. E., Barnsley	21 0 0	-	-	-	-	-	-
Warburton, John (the late), North Hill House, Headingley	-	-	-	50 0 0	-	-	-
Ward & Sons, 12, Bank Street, Leeds	50 0 0	-	-	-	-	-	-
Ward, E. (the late), Shipley	-	-	-	100 0 0	-	-	-
Ward, Edward (the late), 22, Park Place, Leeds	-	-	-	-	-	-	-
Ward, F. G., Lane House, Foundry Lane, Secroft	-	1 1 0	-	-	-	-	-
Ward, Henry S. (the late), 47, Parliament Street, Goole	-	-	-	50 0 0	-	-	-
Ward, Joseph, Ltd., Bottomfield Mill, Ossett	-	1 1 0	-	50 0 0	-	-	-
Ward, M. (the late), Armley	-	-	-	50 0 0	-	-	-
Ward, Mrs. Amelia (the late), 47, Parliament Street, Goole	-	-	-	50 0 0	-	-	-

	Benefactions and Donations prior to 1932	Annual Subscrip- tions	Donations Received during 1932	Legacies	Employers' Con- tributions	Employees' Con- tributions	Box Collec- tions
Westernman, W., 18, Park Row, Leeds	£ s. d.	£ s. d.	£ s. d.	£ s. d.	£ s. d.	£ s. d.	£ s. d.
Westminster Bank Ltd., Leeds Staff	10 0 0	-	-	-	-	-	-
West Riding Constabulary—	-	-	-	-	-	-	-
Agbrigg, Lower Division, No. 1	-	-	-	-	-	-	-
Bradford Division Athletic Club, The Court House, Hall Ings...	-	-	3 3 0	-	-	-	-
Castleford Police Club, Sagar Street	-	-	5 5 0	-	-	-	-
Hensworth Section, Part Proceeds of Whist Drive and Dance	-	-	5 5 0	-	-	-	-
Settle Division, Athletic Association, per Supt. J. E. Lewenden	-	-	7 10 0	-	-	-	-
Skipton Divisional Sports Club, per P.C. 398, Dingworth, Supt. Office	-	-	5 5 0	-	-	-	-
Staincross Division, Athletic and Social Club, per H. Wood, Police House, Darton	-	-	5 5 0	-	-	-	-
Tadcaster Section, Sports Club, per Supt. Helliwell	-	10 10 0	-	-	-	-	-
Wakefield Division	-	-	30 0 0	-	-	-	-
West Riding County Council, Calverley and Horsforth New Road	-	-	10 0 0	-	-	-	-
West Riding County Council, Otley Road Improvement Scheme	-	-	-	-	-	6 15 10	-
West Riding County Council, Highway Department, Wakefield	-	-	-	-	-	8 6 4	-
West Riding Public Assistance Committee, Wakefield...	-	-	-	-	-	13 9 6	-
West Stockwith & Misterton Hospital Saturday Committee, per W. Hargreaves, Orchard House, West Stockwith	-	250 0 0	-	-	-	-	-
West, Thos., Ltd., Armley Road, Leeds	-	-	5 0 0	-	-	-	-
Wetherby & District Conservative Club, Proceeds of Cricket Match, per J. McKeveit	-	2 2 0	-	-	-	-	-
Wetherby & District Co-operative Society	-	-	14 4	-	-	-	-
Wetherby & District Cricket League, per G. H. Rawlings, Collingham Bridge	-	10 10 0	-	-	-	-	-
Wetherby, Brunswick Hotel	-	-	8 11 3	-	-	-	2 0 5
Wetherby, Child Welfare, per Miss C. Cooke, Linton Common	-	-	3 0 0	-	-	-	-
Wetherby Cricket Club v. Webster & Johnson, builders, per G. E. Stott	-	-	5 0 0	-	-	-	-
Wetherby, Crown Hotel	-	-	-	-	-	-	-
Wetherby, Ladies' Afternoon Whist Drive, per Mrs. Barraclough, Crown Hotel...	-	-	-	-	-	-	13 0
Wetherby, New Inn	-	-	11 15 0	-	-	-	-
Wetherby, P.M. Chapel Choir & Friends, Proceeds of Carol Singing	-	-	-	-	-	-	-
Wetherby, Royal Oak Hotel	-	-	5 0 0	-	-	-	10 0
Wetherby, Swan and Talbot Hotel	-	-	-	-	-	-	-
Wetherby, Three Legs Inn	-	-	-	-	-	-	3 2 3
Wetherby, Wesley Guild, Proceeds of Concert, per T. Adams, High St. W. G. W.	-	-	7 15 0	-	-	-	1 0 2
Wharnciffe Woodmoor Colliery, No. 4 and 5 Pits, per Y.M.A.	100 0 0	-	-	-	-	-	1 0 0
Wharnciffe Woodmoor Colliery, Staff Cricket Club, Winding-up, per S. Fox	-	-	-	-	-	140 0 0	-
Wharton, Miss M. S., Aberford	5 0 0	-	5 0 0	-	-	-	-
Wharton, Mrs. J. T. (the late), Aberford	100 0 0	-	-	-	-	-	-
Wheatley & Bates, Ltd., Napier Street, Sheffield	-	2 2 0	-	-	-	-	-
Wheatley, C., & Sons, 12, Newport Crescent, Headingley	-	-	-	-	-	-	-
Wheatley, Joseph, Executors of the late, Woodlands, Mirfield	-	2 2 0	-	-	-	4 16 0	-

	Benefactions and Donations prior to 1932	Annual Subscrip- tions	Donations Received during 1932	Legacies	Employers' Contri- butions	Employees' Contri- butions	Box Collec- tions
	£ s. d.	£ s. d.	£ s. d.	£ s. d.	£ s. d.	£ s. d.	£ s. d.
Wilkinson, Edward, Seacroft	25 0 0	-	-	-	-	-	-
Wilkinson, H., 17, Ardsiam Road, Highbury, N.5.	10 0 0	-	-	-	-	-	-
Wilkinson, John (the late), North Hill, Headingley	-	-	-	50 0 0	-	-	-
Wilkinson, Joshua (the late), Stanningley	-	-	-	900 0 0	-	-	-
Wilkinson, Miss Maud, 3, North Hill Court, Flatts, North Hill Road, Headingley	-	5 5 0	-	-	-	-	-
Wilkinson, W. R., & Co., Ltd., Pontefract	-	3 3 0	-	500 0 0	-	-	-
Willan, Miss Agnes (the late), Bentham	-	-	5 5 0	-	-	-	-
Wiley, Miss E. A., 21, Grange Court, Headingley	-	1 1 0	-	-	-	-	-
Williams, G., 41, Commercial Street, Leeds	-	-	-	-	-	-	-
Williams, J., 19, Beckett Street, Leeds	-	-	-	20 0 0	-	-	-
Williams, Miss Mary (the late), 26, Hanover Street, Leeds	-	-	-	-	-	-	-
Williams, Walter (the late), 9, Warrell's Grove, Bramley, to Endow Two Beds	-	-	-	2,000 0 0	-	-	-
Williamson, H. L., Bramley	25 0 0	-	-	-	-	-	-
Williamson, R. S., "Stanmore," Luard Road, Cambridge	-	3 17 0	-	-	-	-	-
Willis, Jas. W., Field Head, Burley-in-Wharfedale	-	2 2 0	-	-	-	-	-
Wills, A. Stanley, Eshton Hall, Gargrave	80 0 0	-	-	-	-	-	-
Wilson, Arthur, 36, Ouse Street, Goole	-	1 1 0	-	-	-	-	-
Wilson, A. G., Harrogate Road, Chapel Allerton	-	2 2 0	-	100 0 0	-	-	-
Wilson, B. J. (the late), Hampsthwaite	-	-	-	-	-	-	-
Wilson Bros. (Leeds) Ltd., Victoria Machine Works, Victoria Rd., Leeds	-	2 2 0	-	-	-	-	-
Wilson, D'Arcy B., (the late), Seacroft Hall, Leeds	-	-	-	1,000 0 0	-	-	-
Wilson, Francis (the late), 145, Taylor Street, Batley	500 0 0	-	-	30 0 0	-	-	-
Wilson, G., 16, Estcourt Terrace, Kirkstall Lane, Headingley, per C. Lupton	15 15 0	-	-	-	-	-	-
Wilson, Geo., c/o Hy. Thorne & Co.	26 5 0	-	-	-	-	-	-
Wilson, Henry S. L., Crofton Hall, Crofton, Wakefield	100 0 0	-	-	-	-	-	-
Wilson, J. Harrop, Oakley House, Gledhow	10 0 0	-	-	-	-	-	-
Wilson, John (the late), Seacroft Hall, Leeds	105 0 0	-	-	-	-	-	-
Wilson, John (Gildersome) Ltd., Highfield Mill, Gildersome	52 10 0	-	-	-	-	8 8 0	-
Wilson, John (Gildersome), Ltd., Melbourne and Adelaide Mills, Morley	-	-	-	-	-	-	-
Wilson, John W. (the late), Harrogate	-	-	-	1,000 0 0	-	-	-
Wilson, J. Pownall, 4, Edgerton Road, West Park, Leeds	-	1 1 0	-	-	-	-	-
Wilson, J. W., 2, Queen's Villas, Harrogate	1,000 0 0	-	-	-	-	-	-
Wilson, Joshua, & Sons, Ltd., Bean Ing Mills, Leeds	5,500 0 0	-	-	-	-	-	-
Wilson, Miss S. (the late), Seacroft Hall, Leeds	-	-	-	45 0 0	-	-	-
Wilson, Mrs., 135, Fartown, Pudsey	-	-	-	-	-	-	-
Wilson, Mrs. Emma (the late), Chapel Houses, Kippax	-	-	-	5 0 0	-	-	-
Wilson, Mrs. O., 11, Ashleigh Road, West Park, Leeds	-	1 1 0	-	-	-	-	-
Wilson, P. McC., "Woodbourne," North Hill Road, Leeds	-	1 1 0	-	-	-	-	-
Wilson, S. & D., Ltd., 20, King Street, Leeds	-	1 1 0	-	-	-	-	-
Wilson, Sir Charles Testimonial Fund, Endowment of Cot, per Lord Mayor	505 11 2	-	-	-	-	-	-
Wilson, Stanley, Oakley House, Gledhow, for C.O.2 Recorder	54 19 0	-	-	-	-	-	-
Wilson, Walker, & Co., Ltd., Sheepscar Leather Works, Leeds	350 0 0	-	-	-	-	-	-
Wilson, Walter T., 13, Infirmary Street, Leeds	-	1 1 0	-	-	-	-	-

1 2 3

	Benefactions and Donations prior to 1932	Annual Subscrip- tions	Donations Received during 1932	Legacies.	Employers' Con- tributions.	Employees' Con- tributions	Box Collec- tions
	£ s. d.	£ s. d.	£ s. d.	£ s. d.	£ s. d.	£ s. d.	£ s. d.
Wright, S., 33, Burmantofts Street, Leeds (W.A.)
Wrightson, Miss E., Ivy House, Church Lane, Chapel Allerton, Leeds
Wrightson, Mrs. Elizabeth (the late), 19, Chatsworth Street, Tong Road, Armley	1 0 0
W. S., Crosshills	20 0 0	39 4 10
Wurtzburg, J. H. (the late), Ben Rhydding	100 0 0
Wynne-Edwards, Rev. J. R., The Rectory, Kirklington, Bedale	...	1 1 0
Yates, Miss Ellen (the late), Exeter	180 0 0
Yates, W. E., Ltd., Aire Street, Leeds	700 0 0
Yeadon & Guiseley Gas Co., Yeadon	...	5 5 0
Yeadon, Guiseley & District Motor Club Dance, in aid of Lord Moynihan's Easter Monday appeal, per C. V. Williamson	24 0 0
Yeadon Hospital Fund, per J. I. Poole, "Jesmond," Ackworth Crescent, Yeadon	110 0 0
Yeadon, J. E., Cragg View, Rawdon	...	1 1 0
Yeadon Waterworks Co., Yeadon	...	5 5 0
Yewdall, Albert, "Ashbourne," Cross Francis Street, Chapel Town Road, Leeds	...	3 3 0
Yewdall, Major George, 10, Park Square, Leeds	...	2 2 0
Yewdall, Mrs. William (the late), Francis Street, Leeds	40 0 0
York City and County Bank, Park Row, Leeds	155 0 0
York Festival Concert Rooms	1,652 8 10	377 8 8
Yorke, Edmund (the late), Brompton
Yorke, Thomas E., Beverley Hall, Pateley Bridge	15 0 0	...	1 0 0
Yorkshire Agricultural Show, from 3 Collections of Vegetables
Yorkshire Banking Co., Ltd.	500 0 0	21 16 4	...
Yorkshire Coking & Chemical Co., Ltd.
Yorkshire County Cricket Club, Old Bank Chambers, Leeds, Part Proceeds of Cricket Match, Yorkshire v. Rest of England, per J. H. Nash	15 2 9
Yorkshire Decorative Materials Co., Ltd., Hunslet New Road, Leeds	...	2 2 0
Yorkshire Electric Power Co., 36, Park Place, Leeds	...	52 10 0
"Yorkshire Evening News" Tom Thumb Club Cot Endowment Fund	500 0 0
Yorkshire Hussars, Harewood Barracks, Woodhouse Lane, Leeds
Yorkshire Indigo, Scarlet and Color Dyes, Ltd., Atlas Chambers, King Street, Leeds	...	10 10 0	2 17 6
Yorkshire Kinema Carnival, to Endow Three Cots	1,500 0 0
"Yorkshire Observer," Hospital Golf Foursome Competition, per J. E. Parker, 25, Wellington Crescent, Shipley	30 0 0
Yorkshire Penny Bank, Ltd., Proceeds of Sales of Book Matches	2 15 0	357 5 5
Yorkshire Plasters, Ltd., 12, Heaton Court, Briggate, Leeds
"Yorkshire Post" Canteen, Albion Street, Leeds	14 8
Yorkshire Union of Professional Golfers, West End Golf Club, Halifax, per D. Hastings	2 2 0
Yorkshire Rugby Football Union	2,671 0 0
Yorkshire Tar Distillers, Ltd., Quebec House, Leeds	...	10 0 0

Benefactions and Donations prior to 1932		Annual Subscriptions	Donations Received during 1932	Legacies	Employers' Contributions	Employees' Contributions	Box Collections
£ s. d.		£ s. d.	£ s. d.	£ s. d.	£ s. d.	£ s. d.	£ s. d.
Yorkshire Voluntary Hospitals Fund (contd.)							
Employers' and Workpeople's Contributions (continued):—							
Nutter, Mark, Ltd., Manufacturers, Skipton	...	-	-	-	-	19 0 0	-
O'Brien & Richmond, Builders, Otley	...	-	-	-	*12 0 0	0 0	-
Otley Gas Co., Otley	...	-	-	-	-	12 5 6	-
Patrick, Peter, & Son, Saw Mills, Otley	...	-	-	-	-	3 7 0	-
Phillips & Son, Cabinet Makers, Otley	...	-	-	-	*1 0 0	0 0	-
Pratts Depot, Otley	...	-	-	-	-	3 0	-
Pratts Depot, Skipton	...	-	-	-	-	4 6	-
Richmond & Stubbs, Decorators, Boston Spa	...	-	-	-	5 5 0	-	-
Roberts, J., & Son, Paper Mills, Langcliffe, Settle	...	-	-	-	-	3 0 0	-
Scott, M., & Co., Seed Merchants, Selby	...	-	-	-	-	4 17 11	-
Selby Brick & Tile Co., Ltd., Selby	...	-	-	-	-	2 10 0	-
Settle Rural District Council	...	-	-	-	-	20 0 0	-
Shearnsmith & Walker, Auto & General Engineers, Tadcaster	...	-	-	-	*1 0 0	0 0	-
Shell Mex, Otley	...	-	-	-	-	1 9 0	-
Skipton Textile Co., Ltd.	...	-	-	-	-	10 6	-
Smith's, John, Tadcaster Brewery Co., Ltd., Tadcaster	...	-	-	-	*100 0 0	0 0	-
Smith's, Saml., Old Brewery, Ltd., Tadcaster	...	-	-	-	*25 0 0	0 0	-
Spencer's P.W., Swinden Lime Works	...	-	-	-	-	5 0 0	-
Spencer's P.W., Giggleswick	...	-	-	-	-	4 10 0	-
Swinden Macadam Co., Ltd., Swinden, Skipton	...	-	-	-	-	1 15 3	-
Tadcaster and District Co-operative Society, Ltd.	...	-	-	-	-	2 11 0	-
Tadcaster Electricity Co., Ltd.	...	-	-	-	*3 0 0	0 0	-
Tadcaster Post Office Staff	...	-	-	-	-	1 0 0	-
Tadcaster Tower Brewery Co., Ltd., Tadcaster and York...	...	-	-	-	*12 12 0	0 0	-
Teasdale & Metcalfe, Ltd., Agricultural Engineers, Wetherby	...	-	-	-	*1 17 0	0 0	-
Thompsons, Peterborough (Howden Church Restoration)...	...	-	-	-	-	15 0	-
Topham & Sons, Boston Spa, & Boston Spa Sand & Gravel Co.	...	-	-	-	*6 17	2 3 0 0	-
United Auto Services, Bedale	...	-	-	-	-	3 0 0	-
Vale of Mowbray Bacon Factory, Leeming Bar	...	-	-	-	-	2 18 6	-
Ward, W. C., West End Garage, Wetherby	...	-	-	-	-	1 19 3	-
Westerman, H. & S. L., Saw Mills, Wetherby	...	-	-	-	*5 0 0	0 0	-
Wetherby and District Water Co.	...	-	-	-	-	8 5 2	-
Whiteley, B. S. & W., Ltd., Paper Mills, Pool	...	-	-	-	*84 1 0	4 0	-
Wright, J., & Son (Ingrow) Ltd., Hellfield	...	-	-	-	-	10 0 0	-
Yorkshire Pearl Barley Mills, Pocklington	...	-	-	-	-	-	-
Yorkshire Sugar Co., Ltd., Selby	...	-	-	-	-	-	-
Parish Voluntary Hospital Committees:—							
Alne	...	-	2 2 0	-	-	-	-
Askrigg	...	-	-	-	-	-	-
St. Oswald's Church	...	-	-	-	-	-	-
Asselby	...	-	16 3 4	-	-	-	-
Bainbridge & District	...	-	3 14 8	-	-	-	-
Barkston Ash	...	-	8 12 6	-	-	-	-
Barmby-on-the-Marsh	...	-	2 13 1	-	-	-	-
	...	-	2 12 1	-	-	-	-

Donations:—													
Grant from Funds of the Yorkshire Voluntary Hospitals													
Committee													
Young, Miss C., St. James's Lodge, Woodhouse Lane, Leeds													
Young, Mrs. E. H., West View, Langbar, Ilkley													
Young, R., Normanton													
Zossenheim, M., & Co.													
Z. Z., Bramley													
Benefactions and Donations prior to 1932 £ s. d.	Annual Subscriptions £ s. d.	Donations Received during 1932 £ s. d.	Legacies, £ s. d.	Employers' Contributions, £ s. d.	Employees' Contributions £ s. d.	Box Collections £ s. d.							
—	—	21 17 0	—	—	—	—							
5 0 0	—	—	—	—	—	—							
—	—	1 0 0	—	—	—	—							
—	2 2 0	—	—	—	—	—							
50 0 0	—	—	—	—	—	—							
21 0 0	—	—	—	—	—	—							
<hr/>													
6,592 18 1	45,947 13 8	460 5 7	5,408 11 3	1,573 17 0									
<hr/>													
*£394 12 1													

GIFTS.

The Board of Management are also extremely grateful to the many kind friends of the Infirmary who, during the year, have been good enough to send in gifts of Flowers, Fruit, Vegetables, Eggs, Toys, Old Linen, Tinfoil, Bottles, Wireless Appliances, Books and Magazines, etc.

If any Donor's Title, Seat, or place of Residence is incorrectly stated, or inadvertently omitted, it is hoped that assurance will be taken that it is quite unintentional, and will, on notice to the House Governor, be rectified in future lists.

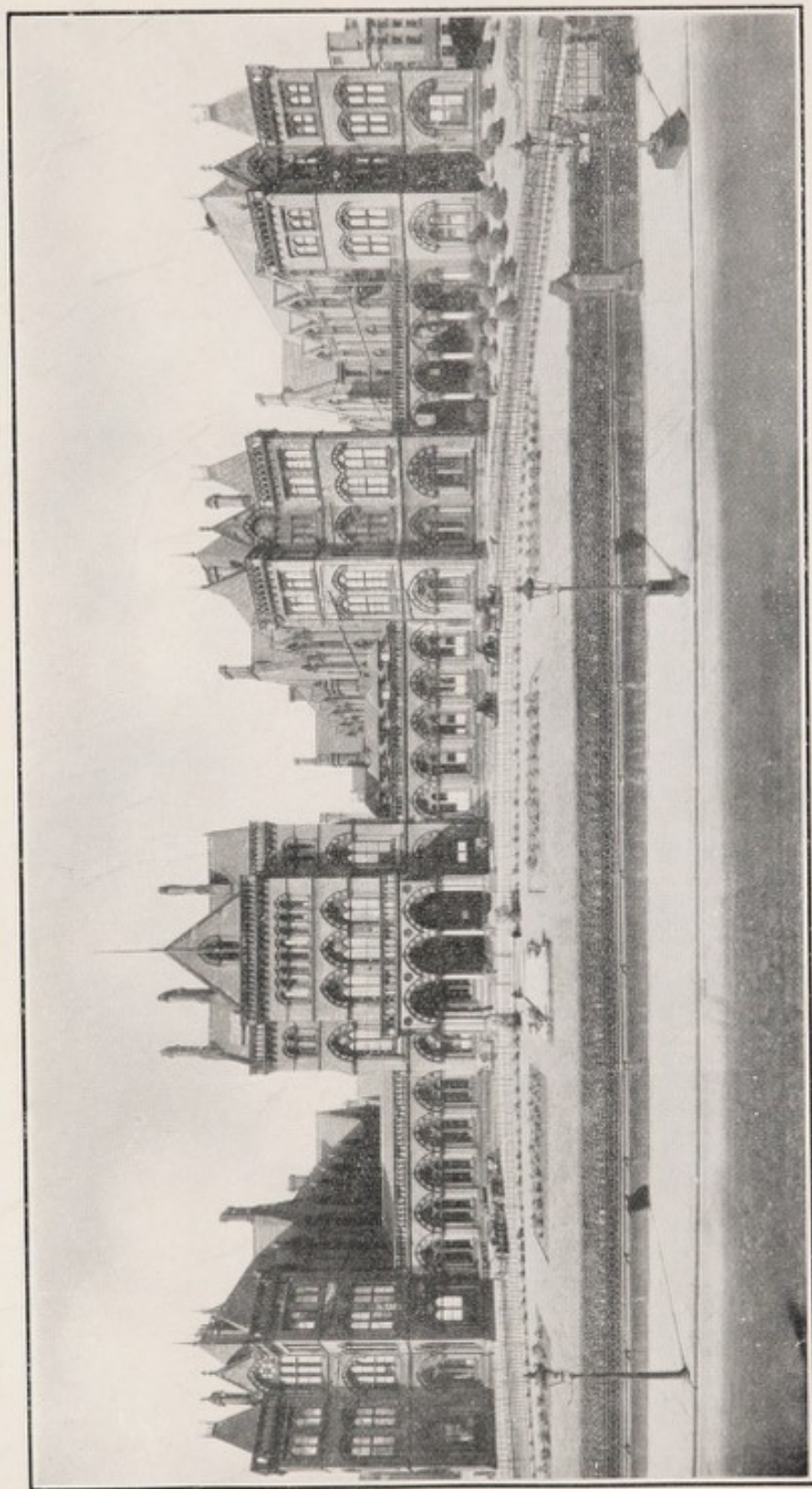

FRONT VIEW OF LEEDS GENERAL INFIRMARY.



LIST OF SUBSCRIBERS

TO THE

EMPLOYERS' CONTRIBUTION FUND.

Established for the Employers of Labour in Leeds and District.
On behalf of:—

THE GENERAL INFIRMARY AT LEEDS.
THE LEEDS PUBLIC DISPENSARY.
THE HOSPITAL FOR WOMEN AT LEEDS.
THE LEEDS MATERNITY HOSPITAL.

List of Subscriptions received during the year 1932.

The firms against whose names no amounts appear have expressed a wish that the amount of their contributions should not be published.

	£	s.	d.		£	s.	d.
Aire & Calder Navigation Co. ...	50	0	0	Burras Peake & Co. ...	2	11	0
Albion Brewery, Ltd. ...	6	0	0	Burrell, Wm., & Sons, Ltd. ...	4	10	0
Alexander, Herbert, Co., Ltd. ...	—	—	—	Burrow, A. ...	1	0	0
Arnold, Harold, & Son, Ltd. ...	20	10	0	Burton, Montague, Ltd. ...	50	0	0
Arnold, E. J., & Son, Ltd. ...	57	12	0	Bush, Edmund, & Sons, Ltd. ...	2	0	0
Allied Paper Merchants ...	9	0	0	Bynon, C. H. ...	2	0	0
Appleyard of Leeds, Ltd. ...	10	10	0				
Armitage & Hodgson ...	6	0	0	Cambrian Vinegar Co. ...	2	15	0
Atkinson Rhodes Co., Ltd. ...	6	6	0	Cansewick, M. & A. ...	—	12	0
				Cardigan Press, Ltd. ...	—	—	—
Baines, Wm., Sons, Ltd. ...	24	10	0	Catton & Co., Ltd. ...	14	13	0
Barker & Hinchcliffe, Ltd. ...	8	0	0	Ceres Ridge, Ltd. ...	2	2	0
Barran, John, & Sons ...	126	15	0	Charles & Co., Ltd. ...	—	—	—
Barker, Walter N. ...	5	7	9	Chorley & Pickersgill, Ltd. ...	27	10	0
Barraclough, Wm., Ltd. ...	17	0	0	Cooke, Alf, Ltd. ...	50	0	0
Bates & Cook ...	—	10	0	Cooper, Leonard, Ltd. ...	7	10	0
Bateson, Jos., & Sons, Ltd. ...	5	0	0	Copley, M. H., & S. ...	—	—	—
Beck & James ...	1	12	0	Crestona, Ltd. ...	10	0	0
Beeston Co-op. Society, Ltd. ...	1	4	0	Crosland, J. A. ...	1	0	0
Berrington & Co. ...	4	0	0	Crowe & Co. ...	18	0	0
Blackburn, A. R., & Son ...	2	0	0	Conyers & Sons ...	3	18	0
Blackburn, J., Ltd. ...	2	10	0	Carter & Pickard ...	—	6	0
Blackburn, Wm., & Co., Ltd. ...	9	7	0	Central Cash & Wine Stores ...	—	6	0
Booth, Jos., Bros., Ltd. ...	3	6	0	Charters, John, & Son ...	1	0	0
Boothman, H. ...	1	0	0	Clarke, B., & Nephew ...	2	0	0
Boyd, W. & A. ...	4	4	0	Claughton Bros., Ltd. ...	3	3	0
Boult Bros. ...	—	—	—	Cloke's Extension, Ltd. ...	5	0	0
Boyd, J. ...	3	0	0	Cliff, S. H., & Co., Ltd. ...	10	0	0
Bradley & Bradley ...	2	12	0	Concrete, Ltd. ...	5	5	0
Braime, T. F. & J. H., Ltd. ...	34	10	0	Crossley & Davenport ...	2	2	0
Bray, George, & Co., Ltd. ...	74	8	0	Crowther, Gilbert ...	1	1	0
Braysbay, W., & Sons ...	—	—	—				
Briggs, A. R., & Co. ...	14	5	0	Dance, George ...	1	0	0
Brindley, R. P., & Co., Ltd. ...	—	—	—	Davey, Hathorn, & Co., Ltd. ...	21	16	0
British Appliance Mfg. Co., Ltd. ...	3	0	0	Davidson, J. ...	—	—	—
Broadhead & Conyers ...	4	0	0	Dawson's Victoria Pattern Works ...	1	0	0
Brotherton & Co., Ltd. ...	21	0	0	Dixon, David, & Son, Ltd. ...	—	—	—
Brown, H. & Sons ...	5	10	0	Dixon, Maurice ...	11	7	0
Buckley, J. H. ...	—	8	0	Dodgson & Hargraves, Ltd. ...	26	18	0

	£	s.	d.		£	s.	d.
Donald, H. & E., Ltd. ...	1	4	0	Jackson Bros., Ltd. ...	1	14	8
Day, Job, & Sons, Ltd. ...	3	0	0	Jackson Boilers, Ltd. ...	8	13	0
Davis, Arthur, & Son ...	1	1	0	Jowett, R., & Sons, Ltd. ...	7	5	0
Dawson, John, & Son ...	4	0	0	Jowett & Sowry, Ltd. ...	19	6	0
Dearden Bros. ...	5	0	0	Joy, Ed., & Sons, Ltd. ...	3	12	0
Deighton's Patent Flue & Tube Co., Ltd. ...	1	2	0	Jubb, T. G., & J. ...	1	18	0
Denby & Spinks, Ltd. ...	6	6	0	Kaye, Jos., & Sons, Ltd. ...	8	18	0
Dewhurst, I. J. ...	5	0	0	Kershaw, A. W., & Sons, Ltd. ...	—	—	—
Eastwood, B., & Co., Ltd. ...	1	18	0	Kiaer, H., & Co. ...	—	—	—
Electric Printing Works, Ltd. ...	10	0	0	Kingfisher (41381), Leeds ...	12	7	0
English Tools, Ltd. ...	1	0	0	Kirbys (Selby), Ltd. ...	—	—	—
Fairbairn's Wellington Foundry ...	—	—	—	Kirby, Thos., & Sons ...	6	0	0
Fawcett, T. C., Ltd. ...	8	15	0	Kirkstall Brewery Co., Ltd. ...	10	10	0
Flockton, W. G. ...	12	0	0	Kirkstall Forge, Ltd. ...	72	10	0
Fowler, J., & Co. (Leeds) Ltd. ...	64	6	0	Lane, Chas., & Sons, Ltd. ...	7	0	0
France, A., & Co., Ltd. ...	2	2	0	Lax & Shaw, Ltd. ...	43	14	0
Fielding, T. H. ...	1	0	0	Leach, Jas., Ltd. ...	3	16	0
Forgrave Machinery Co., Ltd. ...	11	0	0	Leeds and District Worsted Dyers and Finishers' Association ...	81	3	0
Foster, Clarence R., Ltd. ...	—	—	—	Leeds & Wakefield Breweries, Ltd. ...	15	15	0
Fox, Parkinson & Tidswell, Ltd. ...	20	0	0	Leeds Engineering & Hydraulic Co. ...	3	13	0
Fulford, C. E., Ltd. ...	10	10	0	Leeds Oil & Grease Co. ...	3	8	0
Gaunt, Reuben, Sons, Ltd. ...	—	—	—	Limb Bros. ...	10	0	0
Gilham, J. & J. ...	1	5	0	Lister, Hy., & Sons, Ltd. ...	30	0	0
Goodall, Clayton, & Co., Ltd. ...	—	—	—	Lister, J. H. ...	4	0	0
Green, Julian, Ltd. ...	1	1	0	Lupton, Jas., & Sons, Ltd. ...	—	—	—
Green, Julian, Ltd., Staff ...	6	18	8	Lupton, Wm., & Co., Ltd. ...	19	4	0
Greenwood & Walsh, Ltd. ...	—	—	—	Luty, J. H., & Son ...	10	0	0
Goodall, Backhouse, & Co. ...	29	0	0	Lumley, Chas. ...	10	0	0
Green & Smith, Ltd. ...	5	0	0	Laverty & Sons, Ltd. ...	2	10	0
Grimshaw Bros., Ltd. ...	10	0	0	Leeds & Bradford Boiler Co., Ltd. ...	5	0	0
Hadfield, Hy. ...	—	—	—	Leeds Dyeware Co., Ltd. ...	—	—	—
Hainsworth, A. W., & Son ...	22	0	0	Longclose Engineering Co., Ltd. ...	1	15	0
Hainsworth, John, & Sons ...	12	8	0	McLaren, J. & H., Ltd. ...	—	—	—
Hardcastle, Jos., Ltd. ...	2	2	0	Mann, J., & Co. ...	1	0	0
Harding, Rhodes, & Co., Ltd. ...	51	14	6	Marshall, Thos., & Sons ...	—	—	—
Hardy, F. W. ...	10	0	0	Mather, J. E., & Sons, Ltd. ...	—	—	—
Hare, Jas., Ltd. ...	20	0	0	Middleton Estate & Colliery Co. ...	48	6	0
Hargreaves, Ernest ...	—	—	—	Monk Bridge Iron & Steel Co., Ltd. ...	29	1	0
Harrison, Alf & Sons ...	4	0	0	Morley Electrical Engineering Co. ...	2	10	0
Harrison, Arthur, & Co., Ltd. ...	22	0	0	Moorfield Laundry, Ltd. ...	13	12	0
Heatons (Leeds) Ltd. ...	94	13	0	Morton & Joynt, Ltd. ...	23	6	0
Hess, Adolph, Bros., Ltd. ...	6	5	0	Moore, H., & Co. ...	10	0	0
Hirst, L., & Son ...	7	0	0	Murray, C. P., & Co. ...	2	2	0
Hobson, Trimble & Co., Ltd. ...	2	0	0	Naylor, Jas. ...	1	0	0
Howgate, B. ...	1	0	0	Newton, J., & Son ...	6	0	0
Hudson, Robt, Ltd. ...	37	9	0	North Wesley Co., Ltd. ...	—	—	—
Hudswell, Clarke, & Co., Ltd. ...	9	14	0	Nicholson, John, & Sons, Ltd. ...	7	2	0
Haddom, Chas. C. ...	1	0	0	Nicholson, Wm., & Sons, Ltd. ...	—	—	—
Haigh, J., & Co. ...	1	0	0	Nickols, Harold, Ltd. ...	9	5	0
Hall, D., & Co. ...	20	0	0	Nickols, Richd., Exors. of ...	5	19	0
Haley, Peter ...	10	0	0	O.K. Karrier Co. ...	1	8	0
Hargrave, Jos. ...	1	1	0	Paul, S., & Staff ...	3	1	0
Harpham, L. ...	4	4	0	Peacock & Son, Ltd. ...	5	5	0
Hart, H. & D., Ltd., Boar Lane ...	6	6	0	Peel, T., & Co., Ltd. ...	6	0	0
Hart, H. & D., Ltd., Briggate ...	16	16	0	Petty & Sons (Leeds) Ltd. ...	40	0	0
Hayes, T., & Sons ...	10	0	0	Pickup, F. ...	1	1	0
Hattersley, J. C., & Son, Ltd. ...	20	0	0	Preston, Brook & Co., Ltd. ...	25	0	0
Hepworth, J., & Son, Ltd. ...	100	0	0	Proctor Bros., Wireworks, Ltd. ...	10	0	0
Hemingway, J. ...	2	0	0	Raistrick, J., & Sons ...	10	0	0
Higgins, Chas. ...	5	0	0	Ratcliffe, Geo. ...	1	0	0
Hill Bros. ...	3	0	0	Rosenberg, C. ...	4	0	0
Hodgson & Co., Ltd. ...	18	0	0	Ramsden, Archibald, Ltd. ...	—	—	—
Hogg & Hurlley, Ltd. ...	13	0	0	Rhodes, Jas., & Co., Ltd. ...	—	—	—
Hudson, Sykes & Bousfield, Ltd. ...	40	0	0	Rice & Co., Ltd. ...	—	—	—
Hunters, Armley, Ltd. ...	2	10	0	Ripley & Sons ...	6	0	0
Hunslet Engine Co., Ltd. ...	13	18	0	Ripley, Walter, & Sons, Ltd. ...	4	4	0
Huggan, Wm., Thos ...	7	5	0	Roberts, Mart Co., Ltd. ...	15	0	0
Illingworth, Ingham & Co., Ltd. ...	11	15	0	Roberts, Vincent, & Co. ...	18	0	0
Ingle, W. L., Ltd. ...	39	14	0	Roberts, J. W., Ltd. ...	—	—	—
Ind, Coope & Co., Ltd. ...	4	3	0	Ralphs, A. T., Ltd. ...	3	0	0

	£	s.	d.		£	s.	d.	
Salinsky, J., & Son...	...	1	1	0	Waddington, John, Ltd. ...	30	0	0
Scott, Walter, & Co., Ltd.	...	19	15	0	Waide & Sons, Ltd. ...	2	10	0
Schweppes, Ltd.	2	2	0	Walker, Jos., Ltd.
Shaw, J. W.	19	0	0	Wheeler, Wm., & Co. ...	2	0	0
Siddle, Thos., & Son	17	0	0	Whitfield, John, & Sons ...	1	3	0
Snowden, P. E.	2	0	0	Wildblood & Ward ...	5	0	0
Springhead Mill Co.	15	12	0	Wilson, J., & Sons, Ltd. ...	57	10	0
Sproston, John, & Son	Wilson, Smith & Sutcliffe, Ltd. ...	20	0	0
Spillers, Ltd.	3	16	0	Wood, B., & Sons, Ltd. ...	7	9	0
Scattergood & Johnson	Woodhead, Jonas, & Sons...
Schofield & Co.	1	6	0	Wray, Robert, Ltd. ...	6	18	0
Sharp, H., & Sons, Ltd.	5	0	0	Wade, Ben	2	2	0
Shaw, Chas., & Co.	Wells, Chas., & Sons ...	10	0	0
Shaw, Jonathan, Bros., Ltd.	...	8	0	0	White Bros.	1	0	0
Sheldons, Ltd.	5	10	0	Whitley Partners, Ltd. ...	2	19	0
Smith, W., & Co., Ltd.	7	0	0	Wilson, John, Gildersome, Ltd. ...	26	12	0
Starkie & Naylor	12	0	0	Wilsons & Mathiesons, Ltd., Scotch
Stead, C. F., & Co., Ltd.	14	12	0	Foundry	120	8	3
Swallow, A.	2	0	0	Wilson & Mathiesons, Ltd., Stove
					Dept., Carlton Works ...	66	14	0
Tapp & Toothill, Ltd.	5	0	0	Wilson & Burbridge ...	10	0	0
Taylor's Laundry	1	12	0	Woodhouse, Edwin, & Co., Ltd. ...	32	10	0
Thompson, Jas. H....	...	16	0	0	Wood, Benj.	4	0	0
Triumph Stoker, Ltd.				
Turnbull, W. J., & R.	4	15	0	Yates, W. E., Ltd. ...	58	5	0
Taylor, Wordsworth, & Co.	Yorkshire Copper Works, Ltd. ...	78	3	0
Tetley, Joshua, & Sons, Ltd.	...	100	0	0	Yorkshire Dyeware & Chemical Co.,
Thorne, H., & Co., Ltd.	50	0	0	Ltd.	8	16	0
Towler, Hy. K.	12	0	0	Yorkshire Hennebique Contracting
Turner Tanning Machinery Co.	...	15	10	0	Co.	2	0	0
					Yorkshire Switchgear and En-
United Yeast Co., Ltd.	9	0	0	gineering Co., Ltd.
					Yorkshire Conservative Newspaper
Vause, Thos., & Sons, Ltd.	...	3	0	0	Co., Ltd.	49	0	0
Verity, Fred, & Son	5	5	0	"Yorkshire Evening News" ...	9	6	0
					Yorkshire Patent Steam Wagon Co.	2	3	0
					Yorkshire Sugar Co., Ltd., Selby...	5	0	0

LIST OF ANNUAL SUBSCRIBERS

TO THE

LEEDS VOLUNTARY HOSPITALS FUND.

Established for the Professions and Distributive
Trades under the Block or Area System.

On behalf of:—

THE GENERAL INFIRMARY AT LEEDS.
THE LEEDS PUBLIC DISPENSARY,
THE HOSPITAL FOR WOMEN AT LEEDS.
THE LEEDS MATERNITY HOSPITAL.

List of Subscriptions received during the year 1932.

	£	s.	d.		£	s.	d.
Alliance Assurance Co., Ltd., Staff	9	4	6	British Law Insurance Co.	5	5	0
Anglo-American Oil Co., Ltd.	3	3	0	Brewis, R., & Co., Ltd.	3	3	0
Atkinson, G. W.	10	10	0	Buckley & Sons, Ltd.	52	10	0
Atkinson, G. W., Staff	5	5	0	Brown, Hamilton & Co.	5	5	0
Auto Cigarette Supply Co., Staff	2	0	0	Brooke, J. & D.	10	10	0
Awmack, J. H., Ltd.	6	6	0	Beevers & Adgie, Staff	11	4	8
Atkinson, Smith & Atkinson	10	10	0	Brown, Chas.	10	6	
Atkinson, Smith & Atkinson, Staff	13	10	0	Buckton, J. T., & Son	10	6	
Bailey & Lockhart, Ltd.	2	2	0	Burnell, W. H., Ltd.	2	2	0
Bain, A. W., & Sons	2	6	7	Carson, H., & Co.	1	1	0
Bain, A. W., & Sons, Staff	4	13	2	Cohen, B.	1	1	0
Barraclough, Z., & Sons, Ltd.	10	10	0	Colton, Alfred	2	2	0
Barraclough, Z., & Sons, Ltd., Staff	13	2	6	Collins, J. H.	3	3	0
Barron & Green	10	6		Coombes, T., & Sons	15	15	0
Barwick, Peake & Milling	10	10	0	Cooper & Co.'s Stores, Ltd.	1	1	0
Baxter, Benjamin	1	1	0	Corner, Geo. B.	1	1	0
Bean, J. H., & Co., Ltd.	5	5	0	Craze, W.	2	0	0
Bell's Pharmacies	5	5	0	Culley, Mrs.	10	0	
Barrett, C. W., & Sons	5	5	0	Cuthbert, J.	10	0	
Barclays Bank, Ltd.	63	0	0	Coles, Halstaff & Sons	1	1	0
Bank of England	42	0	0	Corps of Commissionaires	1	1	0
Ballan, C. & W.	7	0	0	Davies, Miss Edith	10	6	
Bentley, Harry	10	0		Davis, V.	5	0	0
Berlitz School of Languages	1	1	0	Davy, Arthur, & Sons, Ltd.	5	5	0
Black Boy Chocolate Co.	10	6		Dawson, J., & Sons	5	5	0
Blakeley & Co.	1	1	0	Denison, Herbert	2	2	0
Boots, The Chemists	52	10	0	Diamond, H., Madame	1	1	0
Boulby, Walter	2	2	0	Dibb, Lupton & Co.	10	10	0
Boyle & Son	9	10	2	Dibb, Lupton & Co., Staff	10	0	0
Braithwaite & Jackman	2	2	0	Dunlop & Ranken, Ltd.	10	10	0
British Law Insurance Co., Ltd. Staff	10	4	6	Dyson, J., & Son	5	5	0
British Widows Assurance Co., Ltd. Staff	6	12	10	Dunlop Rubber Co., Ltd.	2	2	0
Blackburn Coates Co.	10	0	0	Dyson, Ion	2	2	0
Blackston, Fredk., & Son	3	3	0	Ellerman's Wilson Line, Ltd., Staff	2	4	6
Bosomworth, Mrs. E.	10	6		Elliff, Philip	1	1	0
				Ellins & Sons	2	2	0

	£	s.	d.
Ellis, F. M. ...	5	0	0
Ellis & Openshaw, Ltd. ...	10	10	0
Elliott, Douglas & Co., Ltd. ...	5	5	0
Ellison, T. E. ...	3	3	0
Embleton, Barton & Stancliffe ...	5	5	0
Ernest, Madame, Ltd., Staff ...	4	15	2
Firth & Co. ...	1	1	0
Fleming, Reid & Co. ...	2	0	0
Ford & Warren ...	10	10	0
Fraser, J. W. H. ...	1	1	0
Firth, Ray & Prosser ...	10	10	0
Gallons, Ltd., and Staff ...	21	17	6
Gallant, H. G. ...	1	1	0
Gard & Co. ...	3	3	0
Gelder Bros. ...	5	5	0
General Electric Co., Ltd. ...	5	5	0
Gillinson, J., Staff ...	1	12	6
Gollon, Hector, & Son ...	1	1	0
Graham, Herbert ...	10	10	0
Green, Wm., & Sons, Ltd. ...	2	2	0
Grundy, G. G. S. ...	2	2	0
Guardian Assurance Co., Ltd., Staff ...	9	5	6
Gawthorpe & Powley ...	2	2	0
Gillinson, J., New York Street ...	2	2	0
Greenwood, Wm., & Son ...	10	10	0
Halden, J., & Co., Ltd. ...	2	2	0
Halford Cycle Co., Ltd. ...	3	3	0
Hamblin, Theodore, Ltd. ...	5	5	0
Hayward, W. E. ...	5	5	0
Hebden, W. E. ...	10	6	
Hepper, J., & Sons ...	1	1	0
Hewitt, W., & Sons ...	1	1	0
Hickling, E. ...	1	1	0
Hindell's Dairy Farmers ...	10	10	0
Hobson, Misses ...	3	0	0
Holgate, A. W., & Sons ...	1	1	0
Hollins Mill Co., Ltd. ...	1	1	0
Hollis & Webb ...	5	5	0
Home & Colonial Stores, Ltd. ...	2	2	0
Horsman, T., & Co., Ltd. ...	5	5	0
Hudson, Mrs. E. ...	1	0	0
Harehills Ave. Primitive Methodist Church ...	5	0	0
Henley Manufacturing Co., Ltd. ...	5	0	0
Hitchen, M. & C., & Sons, Ltd. ...	26	5	0
Hurtley, Norman ...	5	0	0
International Gas Detectors, Ltd. ...	1	1	0
Johnson & Hick, Staff ...	2	12	0
Johnson, J. A. ...	10	0	0
Johnson, Engravers, Ltd. ...	2	2	0
Johnson, H. J. ...	2	12	0
Jose, Madame ...	1	1	0
Jepson, E. G., & Co. ...	10	10	0
Kardomah Cafe ...	1	1	0
Kayll & Co., Ltd. ...	4	0	0
Kirk & Tomlinson ...	5	5	0
Kitson, Parish & Ledgerd ...	10	10	0
Law Accident Insurance Society, Ltd., Staff ...	3	11	6
Leeds Club ...	5	5	0
Leeds Mutual Plate Glass Insurance Co. ...	5	5	0
Leigh, Lineham & Co., Ltd. ...	5	5	0
Leeds Masonic Hall Co., Ltd. ...	10	10	0
Leeds Permanent Building Society ...	25	0	0
Levy, N. ...	2	2	0
Lillie, Chas. Wm. ...	6	6	0
Linsley & Son ...	2	2	0
Liverpool, London & Globe Insurance Co., Ltd. ...	12	12	0
Staff ...	17	6	6

	£	s.	d.
London & Scottish Ass. Corporation, Staff ...	5	8	6
Longden, G. H. ...	1	1	0
Lumb, G. D. ...	6	6	0
Lumley, Chas. ...	1	1	0
Lupton, F. M., & A. G. ...	5	0	0
Lusardi Modesto ...	1	0	0
Laycock, J., & Sons ...	1	1	0
Leeds Cleaning Co. ...	5	5	0
Leeds Road Services, Ltd. ...	1	1	0
Little, David, & Co., Ltd. ...	21	0	0
Lloyds Bank, Ltd. ...	63	0	0
Mackie, H. D., Ltd. ...	3	3	0
Magneto Repairs, Ltd. ...	10	0	0
Mallorie, T. P., & Co. ...	6	6	0
Mammatt, White & Kay ...	2	2	0
Manley, Hy., Ltd. ...	4	4	0
Manley, Hy., Ltd., Staff ...	2	2	0
Mark, W. D., & Sons ...	5	5	0
Markland, Wood & Robinson ...	5	5	0
Marshalls, Ltd. ...	26	5	0
Marshall, J., & Sons, Ltd. ...	10	10	0
Matthews, A., & Co., Ltd. ...	1	1	0
McDonald, J. C. ...	2	2	0
McKay & Co. ...	10	10	0
Middleton's ...	10	10	0
Middleton's, Staff ...	11	0	11
Midland Bank, Ltd. ...	63	0	0
Midland Employers' Mutual Assurance ...	1	1	0
Midland Bank, Ltd., Staff ...	19	19	3
Milner, J. H., & Son ...	5	5	0
Mitchell, D. W. ...	3	3	0
Moore's Belfast Linen Warehouse ...	10	0	0
Morrish, F. G. ...	1	1	0
Morrison, N. G., Ltd. ...	5	5	0
Meadow Dairy Co., Ltd. ...	5	6	0
Morley, T. B., & Co. ...	2	2	0
Mosley, A. & F., Ltd. ...	10	10	0
Myers & Co. ...	2	2	0
Naylor, Simpson & Mellor ...	5	5	0
Nicholson, W. B., & Co. ...	10	0	0
Northern Export Co. ...	1	1	0
Norwich Union Fire Insurance Society, Ltd., Staff ...	14	18	9
Norley, Geo. ...	1	1	0
North Eastern District Surveyors' Office, G.P.O., Benevolent Fund ...	7	7	0
Nicholson, A., & Co. ...	2	2	0
Olive & Partington, Ltd. ...	5	5	0
Olive & Partington, Ltd., Staff ...	2	2	0
Osborn, J., & Sons, Ltd. ...	10	6	
Page, Leonard, Ltd. ...	2	2	0
Pearson & Denham, Ltd. ...	7	7	0
Peat, Marwick, Mitchell, & Co. ...	15	15	0
Penfold, Edwin, and Co., Ltd., and Staff ...	10	10	0
Pennington & Rutter ...	2	2	0
Pickard, Crosland, Staff ...	4	1	0
Pickard, Chas. R. H. ...	2	2	0
Pickard, C. ...	1	1	0
Pickering, Samuel ...	1	1	0
Pickles, Chas. Hy. ...	10	10	0
Piercy, T. ...	2	2	0
Phillips & Sons ...	1	1	0
Potter, Stephen, & Co. ...	10	10	0
Powell, C. H., & Son, Ltd. ...	5	5	0
Pullar, J., & Son ...	1	1	0
Pullar, J., & Son, Staff ...	1	14	4
Priestley, Thos., & Sons ...	5	5	0
Pyzer, R., & Son ...	5	5	0

	£	s.	d.
Rawnsley, F. H., & Co. ...	10	10	0
Rayner, H. K. H. ...	1	1	0
Revis, John ...	2	2	0
Reynolds & Branson, Ltd. ...	20	0	0
Rider & Lee... ...	5	0	0
Rhodes & Rayner, & Co. ...	5	5	0
Ripley, Arthur ...	1	0	0
Royal Insurance Co., Staff ...	26	4	6
Robinson, Matthias, Ltd. ...	26	5	0
Rosser & Russell, Ltd. ...	5	0	0
Royal Exchange Co., Ltd. ...	10	10	0
Sagar, T. H., & Sons ...	2	2	0
Salmon, Backhouse & Co. ...	7	7	0
Salmon, Backhouse & Co., Staff ...	1	9	0
Scott & Turnbull Co. ...	10	10	0
Scott, W. & G., Ltd. ...	3	3	0
Schofield, Ltd. ...	26	5	0
Sears, J., & Co., Ltd., Briggate ...	10	6	
Sears, J., & Co., Ltd., Kirkgate ...	10	6	
Shell Mex & B.P., Ltd. ...	5	0	0
Shipham, H. G., Ltd. ...	5	5	0
Shipley, G. H. ...	2	2	0
Silcock & Simpson ...	10	0	0
Simms Motor Units, Ltd. ...	2	2	0
Singer Sewing Machine Co., Ltd. ...	5	5	0
Skefko Ball Bearing Co. ...	10	6	
Smithson, Blackburn & Co. ...	10	0	0
Souraski, B. ...	2	2	0
Smith, J. N., & Co. ...	5	5	0
Smith, Kitchen, & Son ...	1	1	0
Spicers, Ltd. ...	1	0	0
Stead & Simpson ...	3	3	0
Stembridge, W. ...	3	3	0
Stephenson, George ...	2	2	0
Stoner, Wm. ...	2	2	0
Sun Insurance Office, Staff ...	8	11	6
State Assurance Co., Ltd., Staff ...	5	2	0
Strafford, Jas., & Staff ...	5	5	0
Sugden, F. C., & Co. ...	1	1	0
Sanderson, Rufus, Ltd. ...	2	2	0
Saxone Shoe Co., Ltd. ...	3	3	0
Scottish Legal Life Assurance Society, Staff ...	3	15	0
Scatcherd, Hopkins & Brighthouse... 10	10	0	
Schofield, J. C. ...	10	6	
Simpson, Curtis & Co. ...	15	15	0
Taylor Bros. ...	5	5	0
Taylor's Typewriter Copying Office ...	10	6	

	£	s.	d.
Taylor, C. E., & Co., Ltd. ...	5	5	0
Taylor, T. ...	10	6	
Tetley, S., & Sons, Ltd. ...	10	10	0
Thackrah, Maude, & Co. ...	3	3	0
Thackray, Chas. F. ...	21	0	0
Tower Studios ...	2	2	0
Turner, F. R., & Son ...	10	10	0
Temple, Hy. ...	1	1	0
Turton, Wm., Ltd. ...	12	12	0
Union Assurance Society, Ltd., Staff ...	6	11	0
Verity, Fred, & Son ...	10	10	0
Verity, F. G., Ltd. ...	5	5	0
Virtue & Co., Ltd., Staff ...	11	6	
Wade, John ...	1	1	0
Waldenberg Bros. ...	3	3	0
Walker, C., & Co. ...	10	10	0
Walker, Miss H. ...	5	0	0
Walkers, Ltd. ...	10	0	0
Wall Paper Stores, Ltd. ...	2	2	0
Walmsley Walker ...	3	3	0
Wardale & Co. ...	1	1	0
Waygood Otis, Ltd. ...	2	2	0
Washington Chemical Co., Ltd., Staff ...	1	5	6
Watson, F. Rae ...	1	1	0
Weaver, Ed. ...	1	1	0
Westminster Bank, Ltd. ...	63	0	0
Westmoreland, W. H. ...	1	1	0
West Riding Trade Protection Association ...	5	5	0
Wharrah, W. A., Ltd. ...	5	5	0
Whitfield, Wilson, Couper & Co. ...	10	10	0
Wilson, W. H. ...	3	3	0
Winder, R. F., Ltd. ...	10	10	0
Withy Grove Stores, Ltd. ...	1	1	0
Wolfson, S. ...	5	8	0
Wood, J. W., & Son ...	2	10	0
Wood, C. S. ...	2	2	0
Woodhead, Geo., & Son ...	3	3	0
Wright, John ...	2	2	0
Wilkinson & Warburton ...	20	0	0
York Restaurant Co., Ltd. ...	1	1	0
Yorkshire Automobile Association ...	5	5	0
Younger, Wm., & Co. ...	2	2	0

CONGREGATIONAL COLLECTIONS.

WITHIN THE CITY.

			1932.	1931.
			£ s. d.	£ s. d.
Armley Carr Crofts Baptist Church			1 10 0	2 0 7
Armley, Christ Church			8 4 9	—
Armley, Providence United Methodist Church, Hall Road...			2 12 0	2 11 6
Armley, St. Bartholomew's Church			15 19 10	14 15 0
Armley, St. Bartholomew's Old Boys' Association			10 0	4 6
Armley, St. Bartholomew's Church Men's Fellowship			13 0	10 0
Armley, St. Bede's Church, Wyther Park			2 15 5	1 13 6
Armley, St. Dunstan's Church			2 0 0	2 0 0
Armley, St. Hugh's Church			1 12 0	2 0 9
Armley, United Methodist Church, Hall Lane			13 3	5 0
Armley Wesleyan Circuit :—	1932.	1931.		
Armley Church	£5 0 0	£5 0 0		
Armley Wesleyan Mission	16 0	10 0		
Whingate Church	4 10 4	4 0 0		
Wortley Greenside Church	1 16 6	2 0 0		
New Blackpool Church	1 5 0	1 5 4		
Farnley Church	6 0 10	—	19 8 8	12 15 4
Beeston, Far Royds Primitive Methodist Sunday School			16 0	—
Beeston Hill Baptist Church			3 10 0	3 7 2
Beeston Hill, Church of the Holy Spirit			6 1 10	5 10 7
Beeston Hill Congregational Church			3 0 0	3 0 6
Beeston Hill, St. Luke's Church			11 12 1	11 7 11
Beeston, St. Mary's Church			8 6 0	8 17 5
Bramley Good Shepherd Sunday School and Young Women's Bible Class			2 2 0	2 2 0
Bramley, Holy Trinity Church			2 2 3	2 0 4
Bramley Methodist Free Church, Wesley Place			1 1 0	1 8 8
Bramley, Moriah Methodist Church			6 6 0	3 3 0
Bramley Primitive Methodist Church, Hough End			10 0	—
Bramley, St. Margaret's Church			1 1 0	1 12 6
Bramley, St. Peter's Church			14 9 11	11 13 6
Bramley, Salem Baptist Church			10 0	10 0
Bramley Wesleyan Circuit :—	1932.	1931.		
Bramley Brunswick Wesleyan Church	£3 15 0	£4 3 10		
Bramley Brunswick Wesleyan Church, Primary Dept.	7 6	7 6		
Bramley Ebenezer Wesleyan Church	2 0 0	2 2 10	6 2 6	6 14 2
Burley All Hallows' Church			9 9 7	12 15 9
Burley, B. P. Boy Scouts, 18th N.W. Leeds Troop			10 0	10 0
Burley Lawn United Methodist Church			14 2	15 6
Burley Road Baptist Church			19 0	1 3 9
Burley Road, Sacred Heart Church			—	8 6 2
Burley, St. Catherine's Church			—	3 10 0
Burley, St. Columba's Church			—	17 9
Burley, St. Margaret's Church			7 0 0	8 10 0
Burley, St. Matthias' Church			6 14 2	6 15 8
Burley, St. Simon's Church			11 15 9	11 10 7
Burmantofts, Congregational Church			1 1 0	2 2 0
Burmantofts, St. Agnes' Church			8 11 5	9 4 6
Burmantofts, St. Cyprian's Mission Church			—	4 9 6
Burmantofts, St. Stephen's Church			5 0 0	3 9 5
Burmantofts United Methodist Church, Beckett Street			—	10 6
Buslingthorpe, St. Michael's Church			11 0 2	10 13 11
Chapel Allerton Church			21 18 7	18 9 5

	1932.			1931.			1932.			1931.		
	£ s. d.			£ s. d.			£ s. d.			£ s. d.		
Chapel Allerton Circuit :—	1932.			1931.								
Chapel Allerton Church	£15	9	5	£17	3	0						
Lidgett Park Church	12	0	5	13	15	11						
Woodhouse Carr Church	2	5	6	2	0	8						
Woodhouse Carr Wesleyan Sunday School	7	6		5	6							
Woodhouse Street Church	4	2	6	3	17	6						
							34	5	4	37	2	7
Crossgates Baptist Church							1	5	8	1	5	8
Crossgates Wesleyan Church							9	7	6	9	7	6
Farnley Moortop, St. James' Mission Room							1	8	0	1	5	0
Farnley, New, Moorside Primitive Methodist Church										6	0	
Farnley, New, St. James' Church							4	13	0	2	9	5
Farnley, New, St. James' Mission Church, New Blackpool... ..							1	7	7	1	12	0
Farnley Primitive Methodist Church							1	6	0	1	10	0
Farnley, St. Michael's Church							4	2	0	4	14	7
Headingley, Far, St. Chad's Church							30	12	5	40	10	11
Headingley Hill Congregational Church							14	2	6	19	15	4
Headingley, St. Michael's Church							46	0	0	45	0	0
Headingley, St. Oswald's-on-the-Hill Church							1	0	0	17	0	
Headingley, South Parade Baptist Church							42	18	10	39	18	1
Headingley, Victoria Road United Methodist Church							4	6	9	3	3	3
Headingley Wesleyan Circuit :—	1932.			1931.								
Headingley Church	£32	7	8	£36	2	11						
Kirkstall Church	9	16	3	9	15	0						
Meanwood Church	2	5	3	3	6	3						
Burley Church	10	3	4	11	14	9						
Hyde Park Road Church		15	0	1	3	3						
Meynell Street Church	1	3	8	1	8	9						
Woodhouse Moor Church	8	10	2	8	4	7						
							65	1	4	71	15	6
Holbeck, Congregational Mission, Camp Field							1	1	0	1	3	0
Holbeck, Marshall Street Congregational Church							3	8	11	4	6	6
Holbeck, St. Barnabas and St. John's Church							1	16	9	11	6	1
Holbeck, St. Edward's Church							1	0	0	1	3	0
Holbeck, St. Francis of Assisi Church							1	18	6	2	3	6
Holbeck, St. Matthew's Church							4	12	7			
Holbeck United Methodist Prospect Church							18	0		1	2	0
Hunslet Baptist Tabernacle							2	2	0	2	2	0
Hunslet Carr United Methodist Church and Sunday School							2	17	6	1	18	0
Hunslet, Christ Church, Meadow Lane							1	15	0			
Hunslet, Dewsbury Road Congregational Church							2	0	0	2	2	0
Hunslet, Glasshouse Street United Methodist Church										1	0	0
Hunslet, Joseph Street Primitive Church							17	0		14	6	
Hunslet Road United Methodist Church										2	0	0
Hunslet, St. Cuthbert's Church							3	8	7	6	11	9
Hunslet, St. Jude's Church										18	6	
Hunslet, St. Peter's Church							5	13	5	7	1	10
Hunslet, Salem Congregational Church and Brotherhood							22	0	0	19	14	8
Hunslet, Unitarian Church							1	2	0	1	1	10
Hunslet Wesleyan Circuit :—	1932.			1931.								
Beeston Hill Church	£1	16	7	£1	18	4						
Hunslet Church	2	5	0	2	5	0						
Dewsbury Road Church	7	0	0	7	5	0						
Beeston Church	1	18	9	2	12	1						
Beeston, Cross Flatts Park Church	3	6	3	2	2	1						
Stourton Church		18	6	1	1	10						
Hunslet Moor End Church		15	3		19	9						
Hunslet, Lady Pit Lane Church		12	0		17	9						
							18	12	4	19	1	10
Hunslet, Wilson Street United Methodist Church							10	0		10	0	
Hunslet, Woodhouse Hill Primitive Methodist Church and Sunday School							15	0		15	0	
Kirkstall Baptist Church, Beecroft Street										5	0	
Kirkstall Congregational Church							1	0	0	1	2	5
Kirkstall, Hawksworth Wood Church Hall							1	13	5	1	16	11
Kirkstall Primitive Methodist Church							1	1	0	1	1	0
	1932.			1931.								
Kirkstall, St. Stephen's Church	£14	18	5	£14	15	0						
Kirkstall, St. Stephen's Church Sunday School				3	3	5						
Kirkstall, St. Stephen's Church ("A" Division)	10	0										
							15	8	5	17	18	5
Kirkstall United Methodist Church							3	3	0	2	2	0

	1932.			1931.			1932.			1931.		
	£ s. d.			£ s. d.			£ s. d.			£ s. d.		
Leeds—	1932.			1931.								
All Saints' Church, York Road ...	£5	0	8	£3	18	4						
St. Paul's Mission Church ...	2	13	0	2	10	6						
							7	13	8	6	8	10
Leeds, All Souls' (Hook Memorial) Church ...							15	0	0	15	0	0
Leeds, Ashley Road United Methodist Church and Sunday School ...										2	0	0
Leeds, Beckett Street United Methodist Church ...							16	8				
Leeds, Belgrave Congregational Central Institutional Church ...							8	10	1	10	0	8
Leeds, Belle Vue Primitive Methodist Church ...							1	3	0	1	7	2
Leeds, Blenheim Baptist Church ...							12	11	6	10	19	8
Leeds, Bourne Primitive Methodist Church ...										2	0	0
Leeds, Brunswick Wesleyan Circuit:—	1932.			1931.								
Brunswick Church ...	£36	0	0	£35	12	11						
Eldon Church ...	2	13	6	2	12	0						
Lincoln Fields Church ...	2	0	0	2	0	0						
Little London Mission ...	1	1	7	1	5	0						
Roscoe Place Church ...				12	15	0						
Roundhay Road Trinity Church ...	13	15	2	13	7	0						
							55	10	3	67	11	11
Leeds, Cavendish Road Presbyterian Church ...							52	13	0	47	18	2
Leeds, Christadelphian Ecclesia, Brudenell Road ...							7	10	0	7	6	3
Leeds, Christadelphian Ecclesia, Derby Crescent ...							2	0	0			
Leeds, Clark Lane Mount Zion United Methodist Church ...							15	3		14	0	
Leeds Crusader Union ...										6	6	
Leeds, East National Spiritual Church, 77, Easy Road ...							12	0		1	2	0
Leeds, East Street United Methodist Church ...							1	11	0			
Leeds, Emmanuel Church ...							20	2	0	24	6	2
Leeds, Friends—	1932.			1931.								
Meeting House, Woodhouse Lane ...				£6	16	0						
Denison Street Adult School ...	£1	7	9	1	11	0						
Great Wilson Street Friends' Mission Room ...	1	10	0	1	10	0						
Pontefract Lane Adult School ...	1	10	0	1	6	0						
Roundhay Preparative Meeting ...	1	0	0									
Woodhouse Carr Adult School ...	13	6		11	0							
							6	1	3	11	14	0
Leeds, Gledhow Road, Church of Christ ...							2	6	11	2	14	6
Leeds Grammar School Chapel ...							5	11	6	5	12	0
Leeds, Harehills Avenue Trinity Presbyterian Church ...							10	4	1	12	5	2
Leeds, Harehills Congregational Church ...							1	17	2	2	0	0
Leeds, Harehills Lane Baptist Church ...							6	0	0	6	0	0
Leeds, Harehills Lane Wesleyan Church ...							3	0	0	3	0	0
Leeds, Holy Trinity Church, Boar Lane ...							12	0	0	12	3	3
Leeds, Latter Day Saints, Park Square ...							10	0		6	10	
Leeds, Meanwood Road Baptist Church ...							1	14	6	2	0	0
Leeds, Meanwood Road Primitive Methodist Church ...										1	0	0
Leeds, Mill Hill Church ...							62	7	3	76	13	0
Leeds, North Hall Mission ...							5	5	0	4	5	1
Leeds Parish Church ...	£87	5	5	£84	9	2						
Leeds, Good Shepherd Mission Room ...	3	16	8	3	2	8						
Leeds, St. Edmund's Church, Bank ...	1	0	0									
							92	2	1	87	11	10
Leeds, Particular Baptist Church, Mount Preston ...							1	14	6			
Leeds, Queen Street Congregational Church ...							5	2	8	3	8	1
Leeds, Sacred Heart Church, Cardigan Road ...							7	11	0			
Leeds, St. Aidan's Church ...							5	7	5	3	5	0
Leeds, St. Alban's Church ...							2	6	6	1	19	7
Leeds, St. Alban's Sunday School ...							10	0		11	0	
Leeds, St. Andrew's Church ...							1	18	3	2	1	6
Leeds, St. Anne's Cathedral ...							37	0	0			
Leeds, St. Augustine's Church, Wrangthorne ...							43	18	10	38	16	10
Leeds, St. Clement's Church, Chapeltown Road ...							31	0	0	31	12	9
Leeds, St. George's Church ...							8	7	9	8	6	4
Leeds, St. Hilda's Church ...							6	18	2	8	0	7
Leeds, St. James' Church ...							10	0	0	10	0	0
Leeds, St. John the Evangelist's Church ...							8	16	3	12	7	4
Leeds, St. Luke's Church, North Street ...							5	0		10	0	
Leeds, St. Mark's Church ...							7	2	8	7	11	6
Leeds, St. Matthew's Church, Camp Road ...										5	2	0
Leeds, St. Saviour's Church ...							2	15	0	3	13	2
Leeds, St. Wilfred's Church ...							6	12	7	6	13	4
Leeds, Sheepshear Congregational Church ...							1	1	0			
Leeds, Temple View Primitive Methodist Church ...							13	0		8	9	
Leeds, Trinity United Methodist Church, Tempest Road ...							3	3	0	2	16	3
Leeds, United Hebrew Congregation ...							15	12	0	16	18	0

							1932.			1931.			
							£	s.	d.	£	s.	d.	
Leeds Welsh Mission	1	5	0	—	—	—	
Leeds, Wesleyan Mission, Oxford Place	40	0	0	40	0	0	
Leeds, Woodsley Road Congregational Church	1	10	0	1	10	0	
Leeds, Woodsley Road Congregational Church Sunday School	—	—	—	1	0	0	
Leeds, York Road Baptist Church and Sunday School	6	1	2	5	12	0	
Leeds, Young Men's Christian Association Adult School	2	0	0	15	0	—	
Manston Parochial Lay Society Sunday School	1	12	6	—	—	—	
Manston, St. James' Church	4	1	5	4	7	2	
Meanwood Church	6	19	7	9	16	8	
Middleton Park Baptist Church	—	10	9	—	—	—	
Middleton Wesleyan Church	1	15	7	1	13	6	
Moortown, St. John's Church	69	1	7	75	10	2	
Newton Park Union Church	25	13	1	—	—	—	
Newtown, St. John the Baptist Church	2	0	0	2	0	3	
Potternewton, St. Martin's Church	7	6	6	6	16	7	
Richmond Hill Wesleyan Circuit :—							1932.			1931.			
Richmond Hill Church	£4	6	0	£6	6	2	
Beckett Street Church	1	0	0	1	0	0	
Roundhay, Congregational Church	—	5	6	0	7	6	2
Roundhay, Ladywood Wesleyan Church	10	9	1	10	11	6	
Roundhay, St. Edmund's Church	8	4	6	6	12	6	
Roundhay, St. John's Church	32	14	0	31	14	7	
Seacroft Church	17	5	7	18	10	5	
Seacroft Wesleyan Church	2	12	0	1	5	0	
Seacroft Wesleyan Church Bible Class	1	10	0	1	5	0	
Shadwell Wesleyan Church	—	—	—	10	0	—	
Stanningley, Olivet United Methodist Church	—	—	—	2	0	0	
Stanningley, P.M. Church, Eleven Lane Ends	1	3	11	1	8	4	
Stanningley, Primitive Methodist Church, Richardshaw Lane	1	10	0	1	12	0	
Stanningley, St. Thomas' Church	1	0	0	1	1	0	
Stanningley, Sunfield Wesleyan Church	4	4	9	4	1	9	
Stanningley, United Methodist Church, Swinnow	4	6	9	3	10	11	
Stanningley, United Methodist Church, Adult Bible Class, Swinnow	—	—	—	1	0	0	
Stourton Primitive Methodist Church	1	0	0	1	0	0	
Woodhouse Lane Trinity Congregational Church	17	0	—	17	0	—	
Woodhouse Lane United Methodist Church	4	9	0	4	13	3	
Woodhouse Nether Green Congregational Church	10	0	—	—	—	—	
Woodhouse, St. Gabriel's Church	1	10	0	2	14	0	
Wortley, Bethel Congregational Church	5	16	5	5	15	10	
Wortley, Low, Primitive Methodist Church	3	10	0	3	5	0	
Wortley, Low, United Methodist Church, Branch Road	2	0	0	2	0	0	
Wortley, Mount Pisgah United Methodist Church	2	0	0	2	0	0	
Wortley, New, Church of the Holy Family, Green Lane	3	0	0	2	17	2	
Wortley, New, Oak Road Congregational Church	4	2	0	—	—	—	
Wortley, New, Railway Mission Hall	2	5	0	2	10	6	
Wortley, New, St. Mary's Church	2	0	0	2	0	0	
Wortley, New, Whitehall Road U.M. Church	5	7	3	5	15	6	
Wortley, New, Zion Sunday School, Whitehall Road	15	0	—	3	17	2	
Wortley Parish Church	1	5	0	9	4	—	
Wortley, Silver Royd Hill Primitive Methodist Church	5	8	7	3	1	2	
Wortley, Upper, Church of the Ascension	1	3	0	1	1	0	
	15	6	—	10	5	—	
217 Collections	£1,481	4	8	£1,469	8	6	

CONGREGATIONAL COLLECTIONS.

OUTSIDE THE CITY.

	1932.			1931.		
	£	s.	d.	£	s.	d.
Aberford Church...	15	7	0	7	19	6
Addingham Church, Ilkley	2	14	6	2	19	3
Adel Church	12	12	8	13	17	7
Allwoodley Gates Wesleyan Church	13	3	—	—	—	—
Altofts Lower Wesleyan Church	6	6	—	11	6	—
Altofts Primitive Methodist Church	1	2	0	1	12	0
Altofts, Upper Wesleyan Church	—	—	—	18	0	—
Arncliffe Church	18	8	—	1	2	0
Arthington Parish Church	3	4	4	3	4	2
Arthington Wesleyan Church	11	4	—	11	6	—
Askwith Wesleyan Church, Otley	2	7	10	3	2	0
Austwick Church, Lancaster	5	2	0	4	1	1
Aysgarth Church	12	4	10	13	8	7
Badsworth Wesleyan Church	1	5	0	—	—	—
Balne Wesleyan Church, Snaith	7	8	—	1	9	9
Barden Church, Bolton Abbey	15	0	—	10	0	—
Bardsey Parish Church	3	16	8	6	0	7
Barwick-in-Elmet Parish Church	2	1	0	2	0	0
Barwick-in-Elmet Wesleyan Church	1	6	0	1	8	0
Batley Carr Parish Church	1	16	9	4	10	4
Batley Congregational Church	2	2	0	1	9	3
Bedale & Leeming Bar Churches	7	13	1	—	—	—
Bentham, Low, Parish Church	3	18	0	3	18	0
Bickerton Church	1	1	0	1	1	0
Bilton, St. Helen's Church, York	3	16	0	3	10	0
Birkin Church, Ferrybridge	2	10	0	2	9	10
Birstall, Mount Top Wesleyan Church, Leeds	2	3	0	—	—	—
Bishopdale Mission Room	1	13	10	1	7	0
Bolton Abbey Church	2	13	4	3	16	6
Boston Spa Church	6	15	0	8	10	0
Boston Spa Congregational Church	16	0	—	3	0	0
Boston Spa Congregational Church, P.S.A.	—	—	—	2	19	0
Bottomboat Primitive Methodist Church	1	0	0	1	0	0
Bowers Allerton Mission Hall, Woodlesford	5	0	0	5	0	0
Bramham Church	5	5	9	6	0	5
Bramhope, St. Giles' Church, Leeds	3	11	5	3	0	4
Bramhope Wesleyan Church, Leeds	4	3	6	6	6	4
Bransdale Church	£	5	0	£	4	8
Farndale Church	1	3	4	1	4	2
Brayton Wesleyan Church, near Selby	1	8	4	1	8	10
Burley-in-Wharfedale St. Mary B.V. Church	1	10	0	1	10	0
Burley-in-Wharfedale Wesleyan Church	5	0	0	5	0	0
Burley Woodhead Wesleyan Church, Burley-in-Wharfedale	1	15	2	1	9	4
Burton Salmon Wesleyan Church	7	7	—	9	4	—
	11	6	—	13	0	—
Calverley Parish Church	4	8	11	—	—	—
Calverley Primitive Methodist Church	2	10	0	—	—	—
Camblesforth Wesleyan Church	1	4	—	2	6	—
Carlton, Catholic Church, R.S.O.	2	11	6	—	—	—
Carlton, St. Mary's Church, Snaith	3	3	5	3	0	0
Carlton Wesleyan Church, Snaith	6	0	—	1	0	0

	1932.			1931.		
	£	s.	d.	£	s.	d.
Carlton Primitive Methodist Church, R.S.O.	8	0	...	14	0
Carleton-in-Craven, St. Mary's Church ...	1	3	0	1	14	0
Castleford, Carlton Street Wesleyan Church ...	2	12	6	3	3	0
Castleford, Oxford Street Wesleyan Church	10	6
Castleford, Salem Congregational Church, Half Acres	10	0	...	10	0
Castleford, Smawthorne Lane U.M. Church ...	1	1	0	1	1	0
Castleford United Methodist Church, Powell Street ...	1	3	7
Castley and Riffa Parishioners ...	3	3	6	3	0	0
Castley Wesleyan Church, Otley	16	6	...	13	6
Cawood Parish Church ...	7	16	5
Cawood Wesleyan Church ...	1	0	0	1	11	6
Cawthorne Church, Barnsley ...	2	15	0	2	6	3
Chapel Haddlesey Wesleyan Church, Snaith	1	0	...	3	10
Chapel-le-Dale Church, Carnforth	3	17 10
Clapham Church ...	7	12	0
Cleackheaton Providence Place Congregational Church ...	1	0	0
Cleckheaton Wesleyan Church	16	0	...	16	...
Clifford Church, Boston Spa ...	2	2	2	2	5	3
Clifton Wesleyan Church, Otley ...	1	0	0	...	16	0
Collingham Church, Wetherby ...	7	16	0	7	10	0
Colton Wesleyan Church, Leeds ...	1	8	0	1	10	0
Conistone Cold Church ...	9	10	0	10	3	0
Coxwold and Yearsley Churches ...	5	5	4	4	2	6
Crakehall Parish Church, Bedale ...	2	5	2	3	2	0
Cridling Stubbs Wesleyan Church	13	0
Cutsyke Wesleyan Church	6	6
Darrington Wesleyan Church ...	4	0
Darton Parish Church	1	1	0
Dishforth Church, Thirsk ...	1	8	1	1	5	6
Drighlington Church ...	11	6	7	10	10	0
Drighlington Congregational Church ...	2	0	6	1	9	6
Drighlington Congregational Sunday School	6	0
Drighlington Wesleyan Church ...	1	16	0	2	2	6
Dunkeswick Wesleyan Church ...	1	8	9	...	17	6
Easingwold Parish Church ...	5	0	0	16	9	11
East Ardsley United Methodist Church, Wakefield ...	2	13	0	2	12	0
East Ardsley Wesleyan Church, Wakefield ...	1	4	0	1	4	4
East Keswick Church, Leeds ...	5	6	4	6	2	3
East Keswick Wesleyan Church, Leeds ...	6	0	0	5	0	0
Eccup Wesleyan Church, Leeds ...	5	9	0	4	10	7
Eggborough Wesleyan Church, Snaith	3	4	...	14	3
Elland, St. Mary's Church	3	10	9
Fairburn, St. James' Church, South Milford ...	1	2	9	1	3	0
Fairburn, Wesleyan Church	6	6
Farndale High Wesleyan Church	10	0
Farndale, Low, Wesleyan Church, Kirby Moorside ...	1	10	0	1	10	0
Farnley Church, Otley ...	2	0	0	3	2	0
Farsley Baptist Church ...	2	0	10	2	13	2
Featherstone, North, U.M. Church, Pontefract ...	1	7	6	1	3	2
Featherstone, North, Wesleyan Church, Pontefract	10	0	...	10	0
Fewston Wesleyan Church, Otley	10	0	...	12	6
Flockton Church, Wakefield ...	2	11	9	2	12	0
Flockton Wesleyan Church, Wakefield	15	0
Frickley All Saints' Church, Doncaster ...	1	18	0	2	8	8
Fryston Wesleyan Church	16	0
Fulneck Moravian Church	5	15	0
Garforth, East, Mission Church ...	1	0	0
Garforth Parish Church ...	7	6	0	8	0	0
Garforth Wesleyan Church ...	1	15	0	2	0	0
Gargrave Parish Church ...	4	19	3	5	5	2
Gawber Church, Barnsley ...	1	0	0	1	0	0
Gawthorpe, Zion Congregational Church ...	2	5	8	1	10	0
Giggleswick Parish Church ...	3	3	0	5	5	0
Gildersome Baptist Church and Sunday School ...	2	4	0	2	5	2
Gildersome Parish Church	6	10	11
Gildersome Street United Methodist Church, Gildersome ...	1	0	0	1	10	0
Gildersome Wesleyan Church	12	0
Goole Brotherhood	1	1	0
Gowdall, Wesleyan Church, Snaith	2	2	...	6	3
Grimethorpe Church, Barnsley ...	3	0	9

	1932.			1931.		
	£	s.	d.	£	s.	d.
Halton Congregational Church...	—	—	—	17	10	—
Halton Gill Church, Arncliffe ...	15	0	—	10	0	—
Halton Wesleyan Church ...	4	10	0	4	10	0
Hambleton Wesleyan Church, Selby ...	1	10	9	1	12	0
Hanging Heaton, Ebenezer United Methodist Sunday School, Dewsbury	15	3	—	—	—	—
Hanging Heaton Parish Church ...	1	1	0	12	8	—
Harewood Church ...	20	4	6	11	14	3
Harewood Wesleyan Church ...	3	16	0	2	12	6
Hartshead Parish Church ...	2	0	0	—	—	—
Hatfield Primitive Methodist Church ...	—	—	—	10	0	—
Hawes and District :—						
Gayle Wesleyan Church ...	18	8	—	10	0	—
Hardrow Church ...	17	3	—	13	0	—
Lund Church ...	8	6	—	—	—	—
Hawes Parish Church ...	—	—	—	4	5	10
Hawes Wesleyan Church ...	2	8	0	—	—	—
Hawes Congregational Church ...	9	0	—	—	—	—
Sedbusk Church ...	6	8	—	—	—	—
Widdale Wesleyan Church ...	—	—	—	7	0	—
Hawthornthorpe Wesleyan Church, Guiseley ...	3	15	0	3	0	0
Healey, St. Paul's Church, Masham ...	1	1	0	1	8	10
Healey, Ossett Mission Room ...	3	4	—	2	3	—
Heck Wesleyan Church, Snaith ...	1	11	—	12	3	—
Heckmondwike Wesleyan Church ...	1	12	0	2	3	0
Hellfield Baptist Church ...	3	15	0	4	5	0
Hellfield, St. Aidan's and Halton West Churches ...	12	19	3	9	7	2
Hellfield Wesleyan Church ...	1	6	0	1	3	6
Hemingbrough Church, Howden ...	2	10	0	2	10	0
Hensall Wesleyan Church, Snaith ...	1	13	4	5	0	0
Horbury Bridge, St. John's Church, Wakefield ...	3	0	0	3	0	0
Horbury Junction Wesleyan Church ...	2	0	0	—	—	—
Horbury Wesleyan Church ...	—	—	—	1	0	0
Horbury Westfield Congregational Church ...	1	6	0	—	—	—
Horsforth Central Primitive Methodist Church ...	1	7	3	1	16	9
Horsforth Cragg Baptist Church ...	1	3	2	1	2	7
Horsforth, St. Margaret's Church ...	11	16	4	11	11	6
Horsforth Woodside Church ...	6	8	4	6	12	10
Horton-in-Ribblesdale and Selside Churches ...	4	12	4	5	15	8
Hovingham Church, York ...	1	1	0	1	1	0
Huby Wesleyan Church and Open-air Service on Almscliffe Cragg ...	13	0	0	11	17	10
Hustwaite Church, Easingwold ...	—	—	—	4	0	8
Carlton Church ...	2	0	0	2	2	7
Ingleton Church ...	2	2	8	2	19	7
Kellington, St. Edmund's Church, Whitley Bridge ...	1	3	7	3	6	5
Kellington Wesleyan Church ...	11	0	—	10	0	—
Kippax Parish Church ...	6	7	6	8	5	2
Kippax Parish Church, Men's Bible Class ...	1	16	0	1	15	0
Kippax United Methodist Church ...	15	0	—	12	0	—
Kippax Wesleyan Church ...	2	5	0	2	2	10
Kippax Wesleyan Men's Bible Class ...	4	0	0	5	5	0
Kirby Malham Parish Church, Bell Busk ...	2	19	5	—	—	—
Kirkbymoorside Congregational Church ...	1	2	6	—	—	—
Kirkby Overblow Church, Pannal ...	3	14	8	4	5	8
Kirkby Wharfe Church ...	2	14	0	4	13	8
Kirkdale Church, Newton, R.S.O. ...	3	8	6	—	—	—
Kirk Deighton Wesleyan Church ...	1	10	0	1	11	0
Kirkthorpe Church, Normanton ...	2	10	0	2	6	0
Langcliffe Church, Settle ...	15	6	0	15	0	0
Lastingham Church ...	4	3	0	—	—	—
Leathley Church, Otley ...	2	18	11	5	0	6
Leathley Wesleyan Church ...	5	0	—	5	0	—
Ledsham Church, South Milford ...	6	19	0	8	2	3
Ledstone Luck Mission Church, South Milford ...	5	10	0	5	10	0
Leeming Church, Bedale ...	10	0	—	1	3	5
Lee Mount, Wesleyan Church, Stanley ...	1	10	0	1	10	0
Leyburn Congregational Church ...	1	0	0	1	2	6
Lingwellgate Primitive Methodist Church ...	1	10	0	—	—	—
Long Preston Church ...	18	17	2	23	10	7
Loscoe Wesleyan Church, Normanton ...	13	6	—	1	2	0
Malton Unitarian Church ...	—	—	—	10	0	—

	1932.			1931.		
	£	s.	d.	£	s.	d.
Mapplewell Bethel United Methodist Church	2	10	0	—		
Marton Church Mission Room, Sinnington	1	3	0	18	6	
Marton-cum-Grafton Church	1	8	9	—		
Marton-le-Moor Church, Thirsk	1	1	9	19	3	
Masham Baptist Church	1	0	0	1	0	0
Masham Primitive Methodist Church	—			7	0	
Masham St. Mary's Church	23	0	0	17	7	7
Masham Wesleyan Church	3	0	0	3	5	6
Menston Wesleyan Church	1	11	6	1	11	6
Methley, Scholey Hill U.M. Church and Sunday School	10	0		10	0	
Methley United Methodist Church	1	11	0	1	3	0
Monk Fryston Church, South Milford	—			2	0	0
Morecambe, St. John's Church, Sandylands	4	4	0	—		
Nether Siltan Church, Thirsk	—			1	5	0
Newton Kyme Church, Tadcaster	—			2	10	0
Newton Wesleyan Church, Castleford	—			11	0	
Normanton Congregational Church	1	16	6	2	0	0
Normanton Primitive Methodist Church	—			1	0	0
Normanton Wesleyan Church	2	10	0	2	10	0
North Ripton, St. John's Parish Church, Leeds	—			2	10	0
Norwood Bottom Wesleyan Church, Otley	3	10	0	4	0	0
Norwood Wesleyan Church, Otley	18	3		1	0	0
Osmotherley Church	10	0		—		
Ossett Green Congregational Church	4	12	0	—		
Ossett, South, First Baptist Church	1	0	0	1	11	6
Ossett, South, Parish Church	2	5	7	2	6	11
Ossett, South, Parish Church Sunday School	4	0		3	3	
Ossett, St. Aidan's Mission Church	9	11		8	11	
Otley and Wharfedale Mission	1	0	7	1	10	0
Otley, Church of Our Lady and All Saints'	5	10	7	5	1	0
Otley Congregational Sunday School	10	0		10	0	
Otley Congregational Church Sunday School, Primary Dept.	10	0		—		
Otley Parish Church	20	12	0	25	9	0
Otley Parish Church Children's Service	—			5	0	
Otley Primitive Methodist Church, Station Road	—			5	0	0
Otley Salem Congregational Church	6	0	0	7	2	2
Otley, St. Peter's Mission Church	2	16	0	2	16	4
Otley U.M. Church, Westgate	1	0	0	1	5	0
Otley Wesleyan Church	12	6	5	12	17	1
Oulton St. John's Church Sunday School	12	0	7	—		
Oulton United Methodist Church	1	4	0	—		
Outwood United Methodist Church	1	16	0	—		
Outwood Wesleyan Church	8	6		10	0	
Patrick Brompton Church, Bedale	—			3	0	5
Pickhill Church, Thirsk	10	0		1	18	9
Pollington Wesleyan Church, Snaith	1	8		4	1	
Pontefract, Newgate Mission	14	6		—		
Pool Bank Wesleyan Church	10	6		7	6	
Pool Church, Leeds	5	10	0	7	6	7
Pool Wesleyan Church	5	11	4	3	10	3
Pudsey Baptist Church	—			2	2	0
Pudsey Bethel United Methodist Church	2	10	6	2	2	0
Pudsey, Church Lane Wesleyan Church	5	0	1	4	2	5
Pudsey Congregational Church	5	5	0	7	4	6
Pudsey, Mount Zion United Methodist Church	—			2	6	0
Pudsey Parish Church	5	12	7	3	0	0
Pudsey, Richardshaw Lane Primitive Methodist Church	1	12	0	1	10	6
Pudsey Trinity United Methodist Church	9	15	6	10	2	3
Pudsey Trinity U.M. Church, Men's Bible Class	—			13	6	
Pudsey United Methodist, Mount Tabor Church	—			1	9	6
Pudsey, Valley Road Wesleyan Church	2	0	0	2	0	0
Purston Wesleyan Church	1	11	0	1	10	0
Rathmell Church, Settle	5	0	0	5	12	1
Ravensthorpe St. Saviour's Church	5	16	10	5	7	6
Ravensthorpe United Churches, Service on Good Friday	3	0	4	—		
Rawdon, Benton Park Church	4	3	0	5	11	7
Rawdon, Cragg Baptist Church	1	11	4	1	14	3
Rawdon Free Church Council, Commemoration Service	—			2	19	0
Rawdon, Friends' Meeting House	7	6		13	0	
Rawdon, Friends' Meeting House and Adult School	—			15	8	
Rawdon Parish Church	5	0	0	—		

	1932.			1931.		
	£	s.	d.	£	s.	d.
Rawdon Primitive Methodist Church	1	0	0	1	0	0
Rawdon Wesleyan Church	—	—	—	1	0	0
Rigton Wesleyan Church, Otley	10	0	—	9	6	—
Rillington Congregational Church	6	0	—	7	6	—
Rodley, Bethel Baptist Church	2	2	0	—	—	—
Rodley United Methodist Church	3	10	0	3	10	0
Rodley Wesleyan Church	2	0	0	3	10	0
Rosedale Church, Pickering	1	6	0	1	1	8
Rothwell Primitive Methodist Church	—	—	—	2	3	4
Rothwell Wesleyan Church	1	6	0	—	—	—
Rylstone, St. Peter's Church, Skipton	2	5	2	4	0	5
Scholes Church, Leeds	2	16	4	2	15	6
Scholes Mission Church	1	5	0	1	1	0
Scholes Wesleyan Church	4	0	0	6	0	0
Scruton Parish Church, Bedale	1	14	0	1	7	10
Selby Wesleyan Church	2	12	6	2	6	6
Settle Parish Church	11	15	11	14	0	8
Settle Zion Congregational Church	11	5	6	4	14	8
Sharleton, St. Luke's Church, Wakefield	3	0	0	1	10	0
Shierburn Parish Church, Malton	1	6	9	2	2	4
Sicklinghall, St. Peter's Church, Wetherby	4	10	0	—	—	—
Silsden Parish Church	6	6	0	—	—	—
Sinnington Parish Church, Yorks.	3	1	9	2	18	6
Skipton Bridge, St. John's Church, Thirsk	1	13	0	1	7	0
Skipton Parish Church	3	3	0	3	3	0
Skipton Congregational Church	2	8	5	1	11	0
Slingsby, All Saints' Church, York	2	2	4	1	18	8
Smeaton Wesleyan Church, Pontefract	1	0	0	1	0	0
Snaith Wesleyan Church	12	8	—	1	15	0
Snapes Wesleyan Church	3	12	6	3	3	0
South Elmsall, St. Mary the Virgin Church	3	16	2	—	—	—
South Kilvington Church	1	9	8	—	—	—
South Milford Church	7	0	8	7	1	2
Sowerby Church, Thirsk	2	2	0	—	—	—
Stainforth Church, Settle	3	1	0	5	10	6
Stanks, Primitive Methodist Church	11	0	—	13	0	—
Stanley United Methodist Church & Sunday School, Ferry Lane, Wakefield	11	3	—	1	0	0
Stanley Zion Congregational Church, Wakefield	1	18	0	1	15	0
Staveley All Saints' Church, Harrogate	2	2	10	2	8	4
Streethouse Congregational Church	1	14	6	—	—	—
Streethouse Primitive Methodist Church, Pontefract	1	0	0	12	9	—
Swillington Church, Leeds	8	14	3	8	12	7
Swillington Common, Wesleyan Church, Leeds	11	0	—	5	3	—
Swinefleet Church, Goole	—	—	—	1	12	9
Swinefleet Primitive Methodist Church	—	—	—	17	0	—
Swinefleet Wesleyan Church	—	—	—	17	6	—
Sykehouse Parish Church, Snaith	1	5	6	1	10	0
Sykehouse Primitive Methodist Church, Snaith	10	0	—	9	9	—
Sykehouse Wesleyan Church, Snaith	3	4	—	13	6	—
Tadcaster Church	9	0	0	10	0	0
Tadcaster Primitive Methodist Church	2	10	0	1	18	0
Templehurst Wesleyan Church	3	6	—	15	7	—
Thorner, St. Peter's Church	5	0	0	7	6	5
Thorner Wesleyan Church	4	5	6	2	8	2
Thornhill Church, Dewsbury	5	5	0	5	5	0
Thornhill Lees Wesleyan Church	2	2	0	2	2	0
Thornton Rust Church	1	11	6	1	6	6
Thornton Watlass Church, Bedale	4	10	0	5	0	0
Thorparch Church, Boston Spa	—	—	—	6	6	6
Thorpe Wesleyan Mission, Wakefield	1	4	9	1	3	6
Timble Open-Air Service	2	0	0	—	—	—
Timble Wesleyan Church	5	0	—	4	0	—
Tingley Wesleyan Church, East Ardsley	5	0	0	10	0	0
Tosside Church	2	0	6	1	7	0
Burnridge Mission Church, Long Preston	—	—	—	15	0	—
Tosside Mount Zion Church, Long Preston	1	0	0	1	0	0
Upton Wesleyan Church, Pontefract	17	6	—	2	0	0
Walton Church, Boston Spa	10	0	0	10	0	0
Weardley Wesleyan Church, Leeds	3	6	0	3	5	6
Weeton Church, Leeds	3	17	4	3	2	9
Weeton Wesleyan Church, Leeds	8	0	—	10	0	—

							1932.			1931.		
							£	s.	d.	£	s.	d.
Well Parish Church, Bedale	10	3	6	4	9	4
Wensley Mission Room		15	6		15	6
Leyburn, St. Matthew's Church	6	6	0			
West Ardsley Rehoboth United Methodist Church	1	0	0	1	0	0
West Haddlesey Wesleyan Church, Selby		2	7		8	7
West Tanfield Church	9	1	7	8	15	11
West Witton Church, Leyburn				7	0	0
West Witton Wesleyan Church	1	3	6	1	7	8
Westow Church, York	1	3	4			
Wetherby, St. James' Church				5	1	2
Whitkirk Parish Church				7	8	3
Whitley Bridge Wesleyan Church, Snaith		2	6			
Whitley, All Saints' Church, Snaith	1	2	2		18	6
Whitwood Mere Adult School	1	1	0	1	1	0
Whitwood Wesleyan Church		7	0			
Wighill Church, Tadcaster				4	1	3
Wistow Church, Selby	2	12	6	1	3	4
Woodlands, All Saints' Church, Doncaster	1	10	0			
Womersley Mission Church, Pontefract		13	6			
Woodlesford Wesleyan Church	1	5	0	1	5	0
Woodkirk, St. Mary's Church	8	14	6	7	0	0
Yeadon, Rawdon and Guiseley Free Church Council, United Service on						
Good Friday	1	8	9			
311 Collections	£936	9	11	£932	13	9





THE IDA BRANCH HOSPITAL—Erected 1888.

CHRISTMAS FUND DONATIONS.

	£	s.	d.
Allerton Bywater Colliery, Doctors' Fund	5	0	0
Altofts Hospital Committee	1	1	0
Anon., Otley		1	0
Anon., Woodhouse		5	0
"Anonymous,"	2	0	0
"Anonymous," Bramley			3
"Anonymous," Birkenshaw, Bradford	52	0	0
"Anonymous," Leeds		10	0
Armitage, Geo., & Sons, Ltd., Robin Hood	2	2	0
Archer, Arthur E., Harrogate		10	0
Bain, A. W., & Sons, Ltd., P.O. House, Leeds	10	10	0
Baines, John J., Elmete Lane, Roundhay		10	0
Bannister, J. W., 15, Owl Lane, Shaw Cross	1	0	0
Barran, Hy., Madehurst, Sussex	2	0	0
Barrs, Dr. A. G., 26, Clarendon Road, Leeds, 2		1	0
Bibby, Dr. J. P., 24, Park Square, Leeds		1	0
Bounds, J. H., 4, Whitworth Street, Manchester	2	2	0
Box Collections per :—	£	s.	d.
Hardy, C. J., Ltd., Boar Lane, Leeds	1	2	9
Hitchen, M. C., & Sons, Briggate & Kirkgate Corner, Leeds	1	16	0
Leeds Industrial Co-operative Society, Ltd., Drapery Dept., Albion Street, Leeds	6	3	7
Lewis's, Ltd., Briggate, Leeds	6	13	1
Marshall & Snelgrove, Ltd., Bond Street, Leeds	7	1	9
Robinson, Matthias, Ltd., Briggate, Leeds	3	14	5
Schofield's (Leeds) Ltd., 79, The Headrow, Leeds	10	4	8
General Infirmary—Front Drive	23	18	7
Visitors and O.P. Entrance	5	18	0
	66	12	10
Braime, T. F., Donnithorpe Hall, Moortown	1	1	0
Braithwaite, L. R., Park Square, Leeds	1	0	0
Breach, Mrs. W. H., Cambridge Bank, Ilkley		10	0
Briggs, Miss Grace E., Pytchley, Chapel Allerton	1	1	0
Briggs, Mrs. Charlotte, Pytchley, Chapel Allerton	1	1	0
British Drug Houses, Ltd., London, N.1		10	6
Brotherton, C. F. Ratcliffe, City Chambers, Leeds	2	2	0
Burnell, A., 23, Norfolk Gardens, Chapel Allerton		10	6
Burrow, Dr. J. le F., Park Square, Leeds	1	0	0
Butler, Miss Myddleton, St. Anne's, Burley, Leeds	1	0	0
Bury, J. & Co., London, E.C.2		10	6
Carlton, Edwin A., 12, Oakwood Lane, Roundhay	1	1	0
Carter, Miss Eliza, 104, Harehills Lane, Leeds		6	8
Cashdishia Stores, Ltd., 65-7, Vicar Lane, Leeds	1	1	0
Castleford Infirmary Committee	1	1	0
Chamberlain, D., Park Square, Leeds	1	0	0
Clayton Aniline Dye Co., Ltd., London, S.E.1	1	1	0
Clemons, Marshall & Carbert, Hunslet Road, Leeds	1	0	0
Cocker, James P., Ravenhead, Sandal, Wakefield	1	1	0
Cohen, Julius & Josephy, Broad Street, Bradford		10	0
Collinson, H., 27, Park Square, Leeds	1	1	0
Cooke, J., Warwick House, Birstall	1	1	0
Couper, W. McLaren, 52, Stratford Street, Leeds		7	6
Cow & Gate, Ltd., Guildford, Surrey	1	1	0
Craven, Miss C., 8, Hesse Avenue, Hyde Park, 6		2	6
Cryer, Mrs., and Mrs. J. Brogan, Farnley, Otley		10	0
Cuxson, Gerrard & Co., Ltd., Oldbury, Birmingham		5	0
"D. A. B."		10	0
Dean, A. E., & Co., 14, Baldwin Gardens, E.C.1	1	1	0
Dent, Misses, Nevilles Cross, Co. Durham	2	2	0
Dillingham, R., 32, Belle Vue Terrace, Skipton	1	0	0
Dunn, Bennett & Co., Ltd., Burslem	1	0	0
Eastwood, S. T., 62, Otley Road, Headingley, 6		5	0
Ellison, T. E., 6, Rainville Road, Kirkstall	1	1	0
Evans, Son, Lescher & Webb, Ltd., Liverpool	1	1	0
Ex-Patient, Ward 14	1	0	0
Farinol Co., Ltd., Trafford Park, Manchester		10	0
Featherstone Main Colliery, Accident Society		10	0

	£	s.	d.
Firth, Ray & Prosser, Wellington Street, Leeds	10	0	0
Fox, Col. G. R. Lane-, Bramham Park, Boston Spa	1	0	0
Fox, Mrs., Pollard Lane, Bramley	5	0	0
Gallacher, Mrs. S., 20, Lidgett Park Avenue, Roundhay, 8 ..	1	1	0
Genito-Urinary Manufacturing Co., 28a, Devonshire Street, W.1 ..	1	1	0
Gibson, Joshua, Ltd., Sheepscar Street, Manchester	1	1	0
Gilpin, Geo., 55, Old Park Road, Roundhay, 8	1	1	0
Glover, D. R., North Hill Road, Headingley, 6	10	0	0
Godfrey, Hy. E. Owen, 35, Stonegate Square, Leeds, 7... ..	5	0	0
Gough, W., 31, Park Square, Leeds	1	1	0
Gratton, Miss A., 25, Brudenell View, Leeds, 6	1	0	0
Green, Miss E., 232, Harrogate Road, Chapel Allerton	1	1	0
Greenwood, Miss Edith, 416, Meanwood Road, Leeds	3	0	0
Griffith, Dr. T. Wardrop, 43, Park Square, Leeds	1	1	0
Haley, Mrs., 28, Norwood Place, Leeds, 6	1	0	0
Hare, James, Ltd., Leeds	2	2	0
Harpham, A., 23, Estcourt Avenue, Leeds, 6	10	0	0
Hartley, Wm. P., Ltd., Aintree, Liverpool	2	0	0
Hayes, G. Constable, Shurdington, Cheltenham	1	1	0
Heron, Mrs. J. H., Hook Road Mill, Goole	2	6	0
Hirst, Mr. and Mrs. W. H., 6, Stanley Street, Cleckheaton ..	1	0	0
Holmes, R. W., 131, Otley Road, Leeds, 6	10	0	0
Holt & Co. (Leeds) Ltd., St. Paul's Street, Leeds	5	5	0
Hudson, Robert, Ltd. (Staff), 38a, Bond Street, Leeds, 1 ..	3	5	0
Hull Chemical Works, Ltd., Kirkby Street, Hull	10	0	0
Ikin, T., 7, King Lane, Leeds, 7	11	0	0
Ingram, Dr. J. T., 27, Park Square, Leeds	1	1	0
Irwin, Wm., & Co., Ltd., Burley Road, Leeds	5	0	0
Jowett & Sowry, Ltd., Albion Street, Leeds	1	1	0
Junior Dept., Salem Sunday School, Hunslet, Leeds	5	0	0
Kitson, F. J., Quarrydene, Weetwood, Leeds	1	0	0
Kitson, H. Herbert, Weetwood Croft, Leeds, 6	1	0	0
Knapton, Miss A., 10, Conference Road, Leeds, 12	2	0	0
Lancashire & Cheshire Rubber Co., 30, Thomas Street, Liverpool ..	2	0	0
Lavery & Sons, Ltd., 1, Hillary Place, Leeds	1	1	0
Leather, H. D., Wharfedale, Ben Rhydding	10	0	0
Lister, John J., 10, Talbot Crescent, Roundhay	1	0	0
Little, David, Red Roof, Roundhay	2	2	0
Lloyd, Mrs., 34, Sowood Avenue, Ossett	5	0	0
L.N.E.R., Goods Dept., Wellington Street Station, Leeds ..	1	0	9
Lupton, Charles, J.P., D.L., Butts Court, Leeds	1	0	0
Lupton, Edgar, 3, Wood Lane, Headingley	1	1	0
Lupton, Miss E. G., Beechwood, Roundhay	1	1	0
Lyon, Miss A. M., Carleton Close, Pontefract	1	0	0
MacAdam, Dr. W., Park Square, Leeds	1	0	0
Marshall, Mrs. H., Grimston Lodge, Tadcaster	1	1	0
Marston, Walter, 12a, Clarendon Road, Leeds	1	1	0
Maud, Mr., The Mount, Moortown, Leeds	2	0	0
Mawson, Mrs. Edith, 7, Park Lane, Roundhay	3	3	0
McKenning, J., 23, Collier Row, South Kirkby	2	6	0
Methylating Co., Ltd., Pall Mall East, S.W.1	10	6	0
Milner, J. H., Coroner's Office, Leeds	2	0	0
Moir, P. J., 29, Park Square, Leeds	1	1	0
Moll, Dr. H. H., 25, Park Square, Leeds	1	1	0
Moorhouse, Wm., & Sons, Ltd., Sunglow Works, Leeds	1	1	0
Naylor, H., Crow Trees, Rawdon	2	2	0
Naylor, Misses D. & M., 63, Street Lane, Roundhay	10	0	0
Nether Green Congregational Sunday School, Woodhouse Street, Leeds, 6	1	2	0
Nicholson, A. P., 22, Oak Road, Newton Park	1	1	0
Normanton Hospital Committee	10	0	0
Nunns, H., 159, Town Street, Armley	5	0	0
Oldroyd, Mrs. Annie E., Gledhow Wood Road, Leeds, 8	2	2	0
Oxley, Hy., "Spenfield," Weetwood	10	0	0
Padbury, J. W., Star Maltings, Wortley Lane, 11	1	1	0
Parker, Miss Rose, "High Trees," Moortown, 6	1	0	0
Peacock & Son, Ltd., The Headrow, Leeds	1	1	0

			£	s.	d.
Pearson & Denham (Photo) Ltd., 6, Bond Street, Leeds	3	3	0
Petty & Sons (Leeds), Ltd., Whitehall Printeries, Leeds	5	0	0
Pickard, H. H., 6, Darnley Road, West Park, Leeds	1	0	0
Plews, W. E., Fleetham Lodge, Northallerton	5	0	0
Portway, J. H., Grove Road, Headingley, 6	1	0	0
Preston, Robert E., 61, Harrogate Road, Chapel Allerton, 7	10	6	
Radcliffe, A. H., The Terrace, South Milford	1	0	0
Rayner, J., 30, Sholebroke Avenue, Leeds, 7	1	1	0
Rayner, Miss J., 107, Tempest Road, Leeds, 11	2	2	0
Read, Prof. T. Talmage, Dental Hospital, Leeds	2	2	0
Reynolds & Branson, Ltd., 13, Briggate, Leeds	5	0	
Rhodes, Mrs., 20, Fartham Street, Kirkstall Road, Leeds	2	6	
Richardson, A. M., 116, Otley Road, Leeds, 6	1	1	0
Richardson, Mr. & Mrs., 4, Primley Park Avenue, Moortown	1	0	0
Robson, Sir A. W. Mayo, K.B.E., Seale, Surrey	1	1	0
Rostron, J., & Son, Ltd., New Wortley, 12	1	0	0
Rothwell Infirmary Demonstration Committee	3	3	0
Saville, David, 37, The Avenue, Roundhay, 8	1	1	0
Scandinavian Butter Import Co., Ltd., Newcastle-on-Tyne	2	0	0
Schofield & Co., Hirsts Yard, Briggate, Leeds	1	1	0
Schofield, D. D., 20, North Grange Road, Headingley, 6	1	1	0
Scott, Mr. & Mrs. R., 6, Norville Terrace, Headingley, 6	2	2	0
"Shadwell"	1	0	0
Simpson, Mrs. Hannah, 145, Stratford Street, Leeds, 11	10	0	
Smith, J. & H., Harrison Street, Leeds	2	2	0
Smith, Mr. & Mrs. H., 54, Cave Lane, East Ardsley	5	0	
Smith, T. J., & Nephew, Ltd., 5, Neptune Street, Hull	10	6	
Snowball, E., 16, Montreal Avenue, Chapel Allerton	1	10	0
Spice, W. H., North Hill Road, Headingley, 6	2	0	0
Stewart, Prof. M. J., 3, Cavendish Road, Leeds	1	0	0
Sykes, Miss J. A., Ivyholme, Tadcaster	2	2	0
Tate, J., Leeds	5	0	
Taylor, Edward, Ltd., Salford, Lancs.	10	6	
Telling, Dr. W. H. Maxwell, 29, Park Square, Leeds	1	1	0
Tetley, Col. C. H., The Brewery, Leeds	2	2	0
Tetley, F. Eric, Hall Field, Wetherby	2	2	0
Thackeray, J. W., c/o John Fowler & Co., Ltd., Leeds, 10	2	2	0
Thornton, Ernest, Brentwood, Wetherby	1	1	0
Thorpe, Misses M. & A., Sherburn-in-Elmet	10	0	
Todd, Mrs., 11, Grove Hall Parade, Leeds, 11	10	0	
Tough Bros., Anchor Works, Dundee	10	0	
Treen, J., Leeds	2	2	0
Veale, Dr. R. A., 37, Park Square, Leeds, 1	1	0	0
Virol, Ltd., Hanger Lane, Ealing, W.5	10	6	
Vizard, A., Ltd., 46, Gt. George Street, Leeds	1	1	0
Wagstaffe, Miss, 29, Stratford Street, Leeds, 11	5	0	
Walker, J. Lawrence, Gledhow Lane, Roundhay, 8	1	1	0
Walsall Conduits, Ltd., West Bromwich	2	2	0
Walton, T., 63, Longroyd Terrace, Leeds, 11	1	0	0
Wansbrough, A. W., 59, The Drive, Roundhay, 8	10	0	
Wayne, Mr., Alwoodley	1	0	0
Westerman, B., P.O., Holbeck Lane, Leeds, 11	3	0	0
Wheatley & Bates, Ltd., Napier Street, Sheffield	10	0	
Wigram, W. G., Highthorne, Hushwaite, York	2	0	0
Wilson, Gladstone, Stainbeck Lane, Leeds	1	1	0
Wilson, Wm., 21, Cromer Terrace, Leeds, 2	10	0	
"W. N."	1	0	0
Wood, Mrs., Town Street, Middleton, Leeds	1	0	0
Wright, W. J., Willow Bank, Stanks	1	1	0
			£351	18	0

CHRISTMAS GIFTS.

Many gifts of Poultry, Fruit, Nuts, Sweets, Confectionery, Toys, Decorations, Books, Handkerchiefs, Mufflers, Gramophone and Records, Vegetables, etc., were also received, for which the Board of Management are extremely grateful.

RESIDENCES AND COSTS OF PATIENTS AND CONTRIBUTIONS, 1932.

NOTE.—The cost per In-Patient is now based on the number of days of residence multiplied by the average cost per day, viz., 10/8.

Subscriber's Name.						Annual Contributions.	No. of Patients.		Cost of Treatment.		
						£ s. d.	In	Out	£	s.	d.
ABERDEEN						Nil	0	1	...	2	0
ABERFORD											
Church of England						15 7 0					
En Angling Club, "Proceeds of Dance"						4 0 0					
En Infirmary Committee, Concert						4 18 3					
D Old Folks' Treat Committee						10 0 9					
D Watson, Miss and Master J.						1 0 0					
Bx Arabian Horse Hotel						1 12 10					
D Small Sums under 10/-						12 0					
Maintenance... ..						46 7 9					
						83 18 7	...	18 36	...	120 18 8	
ACKTON, CASTLEFORD						Nil	...	1 2	...	8 4 0	
ACKWORTH											
D Hospital Committee						15 0 0					
Maintenance... ..						4 5 0					
						19 5 0	...	21 39	...	187 18 0	
ACOMB											
D Proceeds of Raffle						5 0 0					
D Laverick, G. D.						2 0 0					
Maintenance... ..						10 0					
						7 10 0	...	3 1	...	74 4 8	
ADDINGHAM											
Church of England						2 14 6					
D Proceeds of Flag Day						8 12 4					
E & W Bolton, Emmott & Cockroft, Ltd. (Y.V.H.C.)						5 0 0					
Maintenance... ..						17 9					
						17 4 7	...	6 7	...	65 15 4	
ADLINGFLEET, GOOLE						Nil	...	0 1	...	2 0	
ADWALTON (<i>See also Drighlington</i>)						Nil	...	0 1	...	2 0	
ADWICK-LE-STREET											
W Urban District Council						5 5 0					
Maintenance... ..						2 6					
						5 7 6	...	3 3	...	28 0 8	
AGBRIGG, WAKEFIELD											
D West Riding Constabulary						3 3 0					
D Walton, J.						10 0					
						3 13 0	...	3 3	...	8 16 8	
AIREDALE, CASTLEFORD											
D Allotment Association						1 12 7					
D Regnal League						2 14 6					
Maintenance... ..						6 18 0					
						11 5 1	...	50 156	...	388 18 8	
AIRMYN, GOOLE						Nil	...	3 5	...	14 7 4	
AIRTON, BELL BUSK						Nil	...	1 0	...	5 6 8	

Subscriber's Name						Annual Contributions.			No. of Patients.			Cost of Treatment.		
						£	s.	d.	In	Out		£	s.	d.
AISLABY, SLEIGHTS STATION, YORKS.														
Maintenance...	1	2	6	...	1	2	...	13	10 3
ALLERTON BYWATER														
D Colliery Officials Mutual Benefit Society...	51	14	11						
En Hospital Committee, Whist Drive and Dance	16	13	1						
D Edward VII. W.M.C. & I.	2	5	0						
Maintenance...	3	16	0						
						74	9	0	...	39	70	...	383	10 8
ALMONDBURY														
...	Nil			...	0	2	...	4	0
ALNE, YORK														
S Gunter, R. G.	4	0	0						
D Voluntary Hospital Committee (Y.V.H.C.)	2	2	0						
						6	2	0	...	Nil	Nil	
ALTOFTS														
S Co-op. Society	5	5	0						
S Phillips, Mr. & Mrs. A.	10	0							
S Rechabites, Ind. Order of	1	1	0						
Wesleyan Church (Lower)	6	6							
Primitive Methodist Church	1	2	0						
D Hospital Committee	80	0	0						
D Pope & Pearson, Ltd.	105	0	0						
W Pope & Pearson, Ltd.	378	5	2						
D Small Sums under 10/-	4	11							
Maintenance...	22	1	0						
						593	15	7	...	62	148	...	577	9 4
AMBLESIDE														
S Jones-Balme, F. E. T.	1	1	0	...	Nil	Nil	
AMOTHERBY														
Maintenance...	2	4	0	...	2	1	...	15	11 4
ANLEY, SETTLE														
S Birkbeck, Mrs. H. Muriel	3	3	0	...	Nil	Nil	
APPERLEY BRIDGE														
...	Nil			...	3	0	...	36	5 4
APPLETON-LE-MOORS, YORK														
Church of England (Y.V.H.C.)	4	0	8						
En Entertainment (Y.V.H.C.)	3	16	0						
Maintenance...	6	14	0						
						14	10	8	...	2	2	...	13	10 8
APPLETON-LE-STREET, MALTON														
...	Nil			...	1	1	...	1	3 4
ARDSLEY, EAST														
S Holliday, Robert, & Sons, Ltd.	26	5	0						
United Methodist Church	2	13	0						
Wesleyan Church	1	4	0						
D Ambler, Thomas, & Sons	10	0							
D Orchestral Society, "Winding-up"	12	0							
E & W Bramley, J. S. (Y.V.H.C.)	2	5	0						
W East Ardsley Collieries	17	14	6						
W East Ardsley Gas Co.	4	4	0						
Maintenance...	16	2	6						
						71	10	0	...	42	152	...	389	1 4
ARDSLEY, EAST & WEST and THORPE & DISTRICT														
Ardsley, East	71	10	0	...	42	152	...	389	1 4
Ardsley, West	18	13	0	...	23	54	...	284	17 4
Thorpe	1	17	3	...	10	38	...	113	5 4
Ardsley, Thorpe & District Charity Carnival Committee	15	0	0						
						107	0	3	...	75	244	...	787	4 0

Subscriber's Name.						Annual Contributions. £ s. d.	No. of Patients. In Out	Cost of Treatment. £ s. d.
ARDSLEY, WEST (<i>See also Ardsley, East</i>)								
	United Methodist Church	1 0 0		
	Maintenance...	17 13 0		
						18 13 0	23 54	284 17 4
ARKENGARTHDALE, RICHMOND						Nil	2 1	21 19 4
ARMTHORPE								
	Maintenance...	2 0 0	3 0	18 13 4
ARNCLIFFE								
S	Hammond, The Misses	2 2 0		
	Church of England	18 8		
	Maintenance...	10 0		
						3 10 8	1 0	24 10 8
ARTHRINGTON								
	Church of England	3 4 4		
	Wesleyan Chapel	11 4		
E ⁿ	Whist Drive & Dance, per Mrs. G. T. Procter	24 10 0		
D	Tyremann, R	10 0		
B ^r	Wharfedale Hotel	1 9		
	Maintenance...	6 6 0		
						35 3 5	10 21	97 0 8
ASKERN								
D	Hospital Committee	10 0 0		
W	Askern Colliery Co.	100 0 0		
	Maintenance...	5 13 0		
						115 13 0	11 18	179 18 8
ASKHAM BRYAN, YORK						Nil	1 0	5 17 4
ASKRIGG								
E ⁿ	Whist Drive & Dance, per A. Bardsley	3 14 9		
D	Thompson, H. J.	5 0 0		
D	Voluntary Hospital Committee (Y.V.H.C.)	14 13 4		
D	St. Oswald's Church (Y.V.H.C.)	1 10 0		
	Maintenance...	13 12 0		
						38 10 1	4 2	34 6 8
ASKWITH, OTLEY								
	Wesleyan Church	2 7 10		
E ⁿ	Whist Drive & Dance, per Miss Pickering	3 0 0		
D	"Askwithians," per Mrs. E. Paley	11 0 0		
D	Paley, Mrs. E.	10 0		
						16 17 10	0 4	8 0
ASSELBY, HOWDEN								
D	Voluntary Hospital Committee (Y.V.H.C.)	3 14 8	1 0	11 4 0
ASTLEY, WOODLESFORD						Nil	2 1	23 0 8
AUSTWICK, LANCASTER								
	Church of England	5 2 0	2 1	7 0 8
AYSGARTH								
	Church of England	12 4 10		
D	Parish Hospital Fund	21 13 5		
	Maintenance...	16 15 0		
						50 13 3	3 1	22 10 0
BADSWORTH, PONTEFRAC								
	Wesleyan Church	1 5 0		
D	Nursing Association	16 7 6		
						17 12 6	0 2	4 0

Subscriber's Name	Annual Contributions.			No. of Patients.		Cost of Treatment.		
	£	s.	d.	In	Out	£	s.	d.
BAILDON, YORKS.	<i>Nil</i>			1	3	6	3	4
BAILIFFE BRIDGE, BRIGHOUSE	<i>Nil</i>			0	1		2	0
BAINBRIDGE, ASKRIGG								
D Voluntary Hospitals Committee (Y.V.H.C.)	8	12	6		<i>Nil</i>			<i>Nil</i>
BALBY, DONCASTER								
Maintenance... ..	7	15	0	8	13	55	14	0
BALLAGHADERREEN, IRELAND	<i>Nil</i>			0	1		2	0
BALLYGAWLEY, Co. TYRONE	<i>Nil</i>			1	0	4	16	0
BALNE, SNAITH								
Wesleyan Church	7	8			<i>Nil</i>			<i>Nil</i>
BARDEN								
Church of England	15	0		1	0	7	9	4
BARDSEY								
S Tinedale, Mr. & Mrs. F. (W.A.)	1	1	0					
Church of England	3	16	8					
D Parish Council	30	10	0					
En Part Proceeds of Whist Drive & Dance, per T. Shaw		11	0					
Maintenance... ..	8	15	0					
	44	13	8	8	8	71	14	8
BARKISLAND, HALIFAX	<i>Nil</i>			0	2		4	0
BARKSTON ASH								
S Brown, Mrs. E.	2	2	0					
D Voluntary Hospital Committee (Y.V.H.C.)	2	13	1					
Maintenance... ..	10	0						
	5	5	1	1	1	3	16	8
BARLBY, SELBY	<i>Nil</i>			2	0	5	6	8
BARLOW, SELBY								
Maintenance... ..	6	0		3	2	20	9	4
BARMBY-ON-THE-MARSH, HOWDEN								
D Voluntary Hospitals Committee (Y.V.H.C.)	2	12	1	1	1	13	19	4
BARNARD CASTLE								
Maintenance... ..	2	10	0	1	0	9	1	4
BARNBOW, LEEDS	<i>Nil</i>			2	1	36	7	4
BARNBY DUN, DONCASTER								
Maintenance... ..	4	15	0	3	2	89	16	0
BARNET, HERTS.								
S Broadbent, Mrs. C. F.	1	11	6		<i>Nil</i>			<i>Nil</i>
BARNOLDSWICK								
D Hospital Fund and District Nursing Association	130	0	0					
Maintenance... ..	13	9	0					
	143	9	0	23	19	179	10	0
BARNSLEY								
S British Co-op. Society, Ltd.	42	0	0					
S "George Beaumont" Foundation	2	2	0					
S Fountain & Burnley, Ltd.	3	3	0					
D Brailsford, Mrs. M.	10	0						
D Greathead, Mrs. R., In Memory of her Daughter	10	0						
D Oddy, Mrs.	1	0	0					
D Wharnccliffe Woodmoor Colliery Staff C.C., Winding-up	5	0	0					
Maintenance... ..	70	4	6					
	124	9	6	30	39	331	18	0

Subscriber's Name.						Annual Contributions.			No. of Patients.			Cost of Treatment.		
						£	s.	d.	In	Out	£	s.	d.	
BARROW-IN-FURNESS						Nil			0	1	2 0			
BARROWFORD, NELSON, LANCS.														
D	Holden, Samuel, Ltd.	1	0	0						
	Maintenance...	2	0	0						
						3	0	0	2	0	8	10	8	
BARTON-ON-HUMBER, LINCS.														
	Maintenance...	6	6	0	1	0	25	1	4	
BARUGH GREEN, BARNSELY														
	Maintenance...	10	0	0	4	4	78	5	4	
BARWICK-IN-ELMET														
	Church of England	2	1	0						
	Wesleyan Church	1	6	0						
E ⁿ	Whist Drive & Dance, per P. V. Cullen	13	15	6						
B ^x	Bramley, Mrs.	18	2							
	Maintenance...	18	4	0						
						36	4	8	11	14	87	5	4	
BATH														
S	Calverley, Major E. L.	5	5	0	Nil		Nil			
BATLEY														
S	Co-operative Society, Ltd.	15	15	0						
S	Corporation	10	10	0						
S	Brigg & Son (Batley) Ltd.	1	1	0						
S	Jessops (Tailors) Ltd.	2	2	0						
S	Taylor, J. T. & J., Ltd.	26	5	0						
	Church of England	1	16	9						
	Congregational Church	2	2	0						
W	Critchley, Jas., & Sons, Ltd.	10	0	0						
W	Taylor, J. T. & J., Ltd.	10	1	0						
D	Small Sums under 10/-	10								
	Maintenance...	62	8	9						
						142	2	4	40	80	429	17	4	
BATLEY CARR														
	Maintenance...	2	3	0	11	11	50	3	4	
BATTYFORD, MIRFIELD						Nil			2	3	34	19	4	
BEAL, GOOLE						Nil			0	1	2	0		
BEAL & BIRKIN														
	Beal	Nil			0	1	2	0		
	Birkin	Nil			Nil		Nil			
E ⁿ	Beal & Birkin Charity Ball in Parish Hall	17	10	0						
						17	10	0	0	1	2	0		
BEDALE														
E ⁿ	District Nursing Association, Proceeds of Cricket Match	3	19	0						
W	United Auto Services (Y.V.H.C.)	3	0	0						
	Maintenance...	24	6	0						
						31	5	0	3	3	44	11	4	
BEDALE & LEEMING BAR														
	Bedale	31	5	0	3	3	44	11	4	
	Leeming Bar	Nil			Nil		Nil			
	Bedale Church & Leeming Bar Church	7	13	1						
						38	18	1	3	3	44	11	4	
BELFAST, IRELAND						Nil			1	0	12	16	0	
BELL BUSK														
S	Morkill, J. W. (the late)	2	2	0						
	Maintenance...	6	15	6						
						8	17	6	2	0	16	0	0	

Subscriber's Name.							Annual Contributions. £ s. d.			No. of Patients. In Out		Cost of Treatment. £ s. d.		
BEN RHYDDING							3	0	0	3	6	11	5	4
Maintenance...														
BENTHAM, LOW, LANCS.							3	18	0					
Church of England ...							2	0	0					
D Ford, Ayrton & Co., Ltd.							11	5	0					
Maintenance...														
							17	3	0	2	0	31	9	4
BENTLEY, DONCASTER							6	0		8	16	58	2	8
Maintenance...														
BERRY BROW, HUDDERSFIELD							1	7	6	3	1	55	0	8
Maintenance...														
BETTWS-Y-COED, WALES							Nil			1	0	2	2	8
BEVERLEY							2	0	0	1	0	3	4	0
Maintenance...														
BICKERTON, WETHERBY							1	1	0	Nil		Nil		
Church of England ...														
BIELBY, YORK							1	5	0	1	0	16	0	0
Maintenance...														
BILTON, HARROGATE							Nil			0	2	4	0	
BILTON, YORK							3	16	0					
Church of England ...							3	0	0					
D Voluntary Hospital Committee (Y.V.H.C.)							6	16	0	Nil		Nil		
BINGLEY							Nil			3	7	56	3	4
...														
BIRDWELL, BARNSELY							Nil			0	1	2	0	
...														
BIRKBY, HUDDERSFIELD							2	0	0	4	2	39	2	8
Maintenance...														
BIRKENSHAW							21	10	0	2	1	18	15	4
Maintenance...														
BIRKIN, FERRYBRIDGE (See also Beal)							2	10	0	Nil		Nil		
Church of England ...														
BIRMINGHAM							1	0	0					
S Cadbury Bros., Ltd.							1	1	0					
D Hope, H., & Sons, Ltd.							2	1	0	0	2	4	0	
...														
BIRSTALL							4	4	0					
S Industrial Co-operative Society, Ltd.							2	3	0					
Wesleyan Church ...							3	8	6					
Maintenance...							9	15	6	6	13	51	19	4
BIRSTWITH							2	2	0	0	1	2	0	
S Greenwood, Captain C. S. ...														
BIRTLE, LANCS.							Nil			0	1	2	0	
...														
BISHOPDALE							1	13	10					
Church of England ...							1	15	0					
Maintenance...							3	8	10	1	1	1	14	0
BISHOPTHORPE, YORK							Nil			0	1	2	0	
...														
BLACKBURN, LANCS....							Nil			2	0	24	0	0
...														

Subscriber's Name.						Annual Contributions.	No. of Patients.		Cost of Treatment.	
						£ s. d.	In	Out	£	s. d.
BLACKHEATH						<i>Nil</i>	1	0	4	16 0
BLACKPOOL										
S	Smales, S.	2 2 0				
	Maintenance...	5 0 0				
						7 2 0	1	3	4	0 8
BLAYDON-ON-TYNE						<i>Nil</i>	1	0	1	1 4
BOLTON ABBEY										
	Church of England	2 13 4				
	Maintenance...	5 0 0				
						7 13 4	1	0	10	8
BOLTON-CUM-REDMIRE										
D	Church Collection (Y.V.H.C.)	2 5 0	<i>Nil</i>		<i>Nil</i>	
BOLTON, LANCs.						<i>Nil</i>	0	1	2	0
BOROUGHBRIDGE										
S	Friendly Society Hospitals Committee	8 0 0	1	1	5	19 4
BORROWBY, THIRSK										
	Maintenance...	6 19 6	1	2	16	14 8
BOSTON, LINCs.										
	Maintenance...	12 6	<i>Nil</i>		<i>Nil</i>	
BOSTON SPA										
S	Bethel, Miss	2 2 0				
S	Markendale, Mrs.	2 0 0				
S	St. John's Institution for Deaf and Dumb	5 0 0				
	Congregational Church	16 0				
	Church of England	6 15 0				
En	Sportsmen's Effort, per R. W. Lee	28 6 6				
En	Whist Drive & Dance, per Mrs. R. Morley Knowlson	44 0 0				
E & W	Hailey, Edward (Y.V.H.C.)	4 14 10				
E	Richmond & Stubbs (Y.V.H.C.)	5 5 0				
E & W	Topham & Sons and Sand & Gravel Co. (Y.V.H.C.)	6 17 2				
D	Voluntary Hospital Committee (Y.V.H.C.)	58 0 0				
	Maintenance...	18 18 6				
						182 15 0	31	48	221	6 8
BOTTOMBOAT, STANLEY										
	Primitive Methodist Church	1 0 0	<i>Nil</i>		<i>Nil</i>	
BOURNEMOUTH										
S	Crowther, J. S. (the late)	1 1 0	<i>Nil</i>		<i>Nil</i>	
BOWERS ALLERTON										
	Church of England	5 0 0	0	1	2	0
BOWERS ROW, WOODLESFORD										
D	Allotment Society	30 0 0	8	12	58	16 0
BRACEWELL, SKIPTON						<i>Nil</i>	1	0	3	14 8
BRADFORD										
S	Bradford Dyers' Association, Ltd.	25 0 0				
S	Hirsch, Harry and Julius Cohen, and Josephy	1 11 6				
S	Jacob, A. J.	1 1 0				
S	National Union of Textile Workers, App. Socy., No. 400	5 0 0				
S	Smith, George E.	2 2 0				
S	Hammonds Bradford Brewery Co.	3 5 6				
D	Smith, Mrs.	2 0 0				
D	West Riding Constabulary Athletic Club	5 5 0				
W	Newall's Insulation Co., Ltd.	2 3 4				
	Maintenance...	129 6 9				
						176 15 1	40	85	256	10 0

Subscriber's Name.							Annual Contributions.			No. of Patients.		Cost of Treatment.		
							£	s.	d.	In	Out	£	s.	d.
BRADFORD-ON-AVON, WILTS.														
S	Walker, H. Secker	2	2	0	...	Nil	...	Nil	
BRADLEY, KEIGHLEY														
	Maintenance...	1	15	0	...	1	1	...	6 10 0
BRAFFERTON, HELPERBY, YORK (See also Helperby)							Nil	...		Nil	...	Nil		
BRAMHAM														
S	Alcock, E.	1	1	0					
S	Cass, Fred.	2	2	0					
S	Fox, G. R. Lane-	25	0	0					
S	Wormald, Miss Annie	1	1	0					
	Church of England	5	5	9					
D	Effort, per P. Hargreaves	50	0	0					
D	Holmes, Miss D. M.	1	0	0					
D	Dormald, Miss A.	1	1	0					
W	Hunt Stables (Y.V.H.C.)	4	10	0					
W	Park Estate (Y.V.H.C.)	5	0	0					
	Maintenance...	7	5	6					
							103	6	3	...	15	26	...	98 1 4
BRAMHOPE														
S	National Children's Home and Orphanage	5	0	0					
	Church of England	3	11	5					
	Wesleyan Church	4	3	6					
Bv	Fox & Hounds Hotel	7	7	0					
	Maintenance...	7	7	0					
							20	9	1	...	15	47	...	159 18 0
BRAMPTON, WOMBWELL							Nil	...		1	1	...	21	19 4
BRANDY CARR, WAKEFIELD							Nil	...		0	1	...	2	0
BRANSDALE, KIRBY MOORSIDE														
	Church of England	5	0	...	Nil	...	Nil		
BRAYTON, SELBY														
S	Brayton Poor Estate Trustees	3	3	0					
	Wesleyan Church	1	10	0					
	Maintenance...	10	0						
							5	3	0	...	1	1	...	1 3 4
BRETTON, WEST														
W	Bullcliffe Wood Colliery Co., Ltd.	2	2	0	...	0	2	...	4 0
BRIDLINGTON														
S	Hartley, Frank	1	10	0					
D	Pashley, Mr.	1	0	0					
	Maintenance...	5	17	0					
							8	7	0	...	9	7	...	78 0 8
BRIERFIELD, BURNLEY														
	Maintenance...	9	0	0	...	1	1	...	32 2 0
BRIERLEY, BARNESLEY														
D	Hospital Committee	10	0	0					
W	Hodroyd Coal Co., Ltd.	14	10	6					
	Maintenance...	12	4	0					
							36	14	6	...	4	5	...	31 19 4
BRIGG, Lincs.														
D	Parkinson, Mrs. E. K.	10	0	...	Nil	...	Nil		
BRIGHOUSE														
S	Blakeborough, J., & Sons, Ltd.	5	0	0					
W	Blakeborough, J., & Sons, Ltd.	5	0	0					
	Maintenance...	13	12	3					
							23	12	3	...	5	6	...	31 10 8

Subscriber's Name.						Annual Contributions. £ s. d.	No. of Patients. In Out	Cost of Treatment. £ s. d.
BRIGSHAW, ALLERTON BYWATER								
D	Infirmity Committee	50 0 0	2 1	12 18 0
BRISTOL						Nil	0 1	2 0
BRODSWORTH, DONCASTER						Nil	0 1	2 0
BROMPTON, NORTHALLERTON								
	Maintenance...	4 18 0	1 3	7 15 4
BROTHERTON								
	Maintenance...	5 9 0	19 28	86 10 8
BROTHERTON & BURTON SALMON								
	Brotherton	5 9 0	19 28	86 10 8
	Burton Salmon	11 6	1 5	1 11 4
	Brotherton & Burton Salmon Infirmity Committee	40 0 0		
						46 0 6	20 33	88 2 0
BROUGH, EAST YORKS.						Nil	0 2	8 0
BRUNTCLIFFE								
S	Smith, Wm., & Co., Ltd.	2 2 0		
D	Working Men's Club & Institute	5 11 6		
Bx	Angel Inn	1 7 2		
	Maintenance...	2 18 6		
						11 19 2	9 18	85 0 0
BUBWITH, HARROGATE								
D	Voluntary Hospital Committee (Y.V.H.C.)	15 0 0	Nil	Nil
BUGTHORPE, YORK						Nil	1 0	6 8 0
BURGH WALLIS, DONCASTER						Nil	0 1	2 0
BURLEY-IN-WHARFEDALE								
S	Birdsall, James A.	1 1 0		
S	Dawson, Mrs. M. F.	2 2 0		
S	Walton, Mrs.	10 0		
S	Willis, James W.	2 2 0		
	Church of England	5 0 0		
	Wesleyan Church	1 15 2		
D	Hospital Committee	20 0 0		
D	Exley, Mr. and Mrs. J.	5 5 0		
W	Fison, Wm., & Co. (Y.V.H.C.)	36 0 0		
E & W	Dale, W. B., & Workmen	3 5 0		
Bx	Scalebor Park Asylum	9 5 0		
	Maintenance...	8 8 6		
						94 13 8	21 27	247 10 0
BURLEY WOODHEAD								
	Wesleyan Church	7 7		
D	Hospital Committee	18 0 0		
						18 7 7	0 1	2 0
BURN, SELBY						Nil	1 1	8 12 8
BURNESTON, BEDALE						Nil	0 1	2 0
BURNLEY								
S	Altham, A., Ltd.	2 2 0	Nil	Nil
BURNSALL, SKIPTON								
S	Miers, Fred	2 2 0		
	Maintenance...	1 0 0		
						3 2 0	1 0	14 18 8
BURRILL, BEDALE								
D	Collection at Temperance Meeting, per J. Allison	1 11 0	Nil	Nil
BURTON SALMON (See also Brotherton)								
	Wesleyan Church	11 6	1 5	1 11 4

Subscriber's Name						Annual Contributions.			No. of Patients.		Cost of Treatment.		
						£	s.	d.	In	Out	£	s.	d.
BURY, LANCs.						Nil			1	0	4 5 4		
BURY ST. EDMUNDS													
S	Ryder, Miss E. I.	2	2	0	...	Nil	...	Nil	
BURYTHORPE, MALTON						Nil			...	0	1	...	2 0
CALDER GROVE, WAKEFIELD						Nil			...	1	0	...	5 17 4
CALTON, BELL BUSK						Nil			...	1	0	...	14 8 0
CALVERLEY													
S	Gaunt, Mrs. E. M.	2	2	0					
S	Holly Park Mill Co., Ltd.	10	10	0					
S	Kellett, Brown & Co., Ltd.	5	5	0					
	Primitive Methodist Church	2	10	0					
	Church of England	4	8	11					
D	Medical Charities Fund	70	0	0					
W	W.R.C.C.—Calverley & Horsforth New Road	6	15	10					
Bx	Thornhill Arms	6	6						
Bx	Coldwell & Co.	4	6	0					
Bx	Dawson, Mrs.	11	2						
	Maintenance...	6	1	0					
						112	16	5	...	12	16	...	68 5 4
CAMBLESFORTH													
	Wesleyan Church	1	4						
D	Hospital Committee	7	10	0					
						7	11	4	...	0	1	...	2 0
CAMBRIDGE													
S	Williamson, R. S.	3	17	0	...	Nil	...	Nil	
CAMPSALL, DONCASTER													
	Maintenance...	3	6	0	...	2	1	...	15 0 8
CANTLEY, DONCASTER													
D	Dunne, Dr. & Mrs. A. B.	1	1	0	...	Nil	...	Nil	
CARCROFT, DONCASTER													
D	Hospital Committee	5	0	0	...	1	4	...	40 8 0
CARLINGHOW, BATLEY													
S	Hepworth, J., & Co.	2	2	0					
	Maintenance...	5	0						
						2	7	0	...	1	5	...	4 4 8
CARLIN HOW, NORTH RIDING						Nil			...	0	1	...	2 0
CARLISLE													
	Maintenance...	10	0	...	1	1	...	9 14 0	
CARLETON, PONTEFRAC													
	Maintenance...	5	7	0	...	2	2	...	33 16 0
CARLETON, SKIPTON													
S	Co-operative Society, Ltd.	2	2	0					
	Church of England	1	3	0					
D	Foresters, A.O., Court Rose of Craven	19	6						
	Maintenance...	4	3	0					
						8	7	6	...	3	2	...	30 12 0
CARLETON, SNAITH													
S	Beaumont, Lady	6	13	4					
	Catholic Church	2	11	6					
	Primitive Methodist Church	8	0						
	Church of England	3	3	5					
	Wesleyan Church	6	0						
D	Feast Sports and Hospital Committee	4	17	3					
						17	19	6	...	1	3	...	2 19 4

Subscriber's Name.						Annual Contributions.			No. of Patients.		Cost of Treatment.		
						£	s.	d.	In	Out	£	s.	d.
CARLTON, BARNESLEY													
S	Carlton Main Colliery Co., Ltd.	50	0	0					
	Maintenance...	10	1	6					
						60	1	6	...	11 18	...	101 10	8
CARLTON HUSTHWAITE													
	Church of England	2	0	0	...	Nil	...	Nil	
CARLTON MINIOTT, THIRSK													
En	Women's Conservative Association, Proceeds of Whist Drive and Dance	5	5	0					
	Maintenance...	1	0	0					
						6	5	0	...	Nil	...	Nil	
CARLTON, WAKEFIELD													
		Nil			...	11 35	...	97 18	0
CARLTON, OUZLEWELL GREEN & LEE MOOR													
	Carlton	Nil			...	11 35	...	97 18	0
	Ouzlewell Green	Nil			...	5 12	...	30 10	8
	Lee Moor	2	7	6	...	4 0	...	19 14	8
D	Infirmary Committee	25	0	0					
						27	7	6	...	20 47	...	148 3	4
CARNFORTH, LANCASTER													
		Nil			...	1 0	...	10 8	
CARRGATE, WAKEFIELD													
		Nil			...	2 5	...	58 12	8
CARTHORPE, BEDALE													
		Nil			...	0 1	...	2 0	
CASTLEFORD													
S	Allinson, Ltd.	1	1	0					
S	Atkinson, T., & Son	2	2	0					
S	Bellhouse, Miss L.E.	2	2	0					
S	Castleford & Allerton Mutual Industrial Society, Ltd.	5	5	0					
S	Conservative Working Men's Club	5	0	0					
S	Roundhill Working Men's Club	2	0	0					
S	Clokie & Co.	2	2	0					
S	Gill, W., & Sons	1	1	0					
S	Hartley's (Castleford) Ltd.	5	5	0					
S	Hunt Bros.	2	2	0					
S	Lund, J., & Co., Ltd.	7	7	0					
S	Smith, T.	1	1	0					
	Carlton Street Wesleyan Church	2	12	6					
	Salem Congregational Church	10	0	0					
	Powell Street United Methodist Church	1	3	7					
	Smawthorne Lane U.M. Church	1	1	0					
D	Anonymous	1	0	0					
En	Bellamy's 1932 Supper Dance	1	9	0					
D	Customers at Carlton Hotel	2	0	0					
D	Bowling Club	2	0	0					
En	Chamber of Trade—Charity Event	10	0	0					
D	Alma Inn Customers	2	0	0					
D	Infirmary Committee	100	0	0					
D	Fearnley, J., & Staff	1	0	0					
D	West Riding Constabulary, Police Club	5	5	0					
W	Post Office Staff	1	0	0					
W	Robshaw, Harry	4	18	6					
W	Airedale Collieries, Ltd.	75	0	0					
Bx	Allinson's, Ltd.	17	0						
Bx	Castleford Iron Works, Ltd.	10	10						
Bx	Hightown Hotel	3	0	0					
D	Small Sums under 10s.	4	6						
	Maintenance...	76	3	6					
						328	3	5	...	233 582	...	2,194 14	8
CASTLEFORD & GLASSHOUGHTON													
	Castleford	328	3	5	...	233 582	...	2,194 14	8
	Glasshoughton	310	4	2	...	51 130	...	355 18	8
	C. & G. Sunday Schools, Singing Festival	5	0	0					
						643	7	7	...	284 712	...	2,550 13	4

Subscriber's Name.							Annual Contributions.			No. of Patients.			Cost of Treatment.				
							£	s.	d.	In	Out		£	s.	d.		
CASTLETON, ROCHDALE, LANCs.							1	10	0	...	1	1	...	2	15	4	
Maintenance...											
CASTLEY, POOL							16	6	...	1	1	...	4	18	0		
Wesleyan Church											
CASTLEY & RIFFA							16	6	...	1	1	...	4	18	0		
Castley	Nil	...	Nil	...	Nil	...	Nil	...	Nil	...	
Riffa	3	3	6	
Castley & Riffa Parishioners	4	0	0	...	1	1	...	4	18	0	
CATTERICK							1	10	9	...	2	2	...	1	5	4	
Maintenance...	Nil	...	0	1	2	0	
CATTERTON, TADCASTER							Nil	...	0	1	2	0	
CATTON, THIRSK							Nil	...	0	1	2	0	
CAWOOD							1	1	0	
S Bailey, W.	1	1	0	
S Hodgson, F.	1	1	0	
Church of England	7	16	5	
Wesleyan Church	1	0	0	
Maintenance...	1	5	4	
							12	3	9	...	0	11	...	1	2	0	
CAWTHORNE							2	15	0
Church of England	1	0	0	
En Hospital Sunday Committee, Part Proceeds Musical Festival	3	15	0	...	Nil	...	Nil	
CHALMINGTON, DORCHESTER, DORSET							5	5	0
S Lupton, Mrs. W. W. (the late)	1	1	0	
S Lupton, Norman D.	6	6	0	...	Nil	...	Nil	
CHAPEL-EN-LE-FRITH							1	1	0	...	Nil	...	Nil	
S Britten, Samuel	
CHAPEL HADDLESEY, SELBY							1	0	
Wesleyan Church	3	7	6	
Maintenance...	3	8	6	...	2	0	...	12	5	4	
CHELTENHAM							Nil	...	1	1	1	14	0	...	
CHICKENLY, DEWSBURY							2	10	0	...	4	2	...	44	9	4	
Maintenance...	Nil	...	1	0	3	4	0	...	
CHOPPINGTON, NORTHUMBERLAND							Nil	...	2	1	1	3	4	...	
CHORLEY, LANCs.							1	1	0	
S Curzon-Howe, Hon. Lady	2	12	6	
En Curzon-Howe, Hon. Lady, Half Proceeds from Opening Clifton Castle to Public	3	13	6	...	Nil	...	Nil	
CHRISTCHURCH, HANTS.							7	0	0	
S Curzon-Howe, Hon. Lady	19	9	4	
En Voluntary Hospitals Committee (Y.V.H.C.)	1	17	6	
Maintenance...	28	6	10	...	5	11	...	35	4	8	

Subscriber's Name.						Annual Contributions. £ s. d.	No. of Patients. In Out	Cost of Treatment. £ s. d.
CHURWELL								
S	Industrial Co-operative Society, Ltd.	5 5 0		
S	Hepworth, George, & Sons	4 4 0		
W	Industrial Co-operative Society, Ltd.	2 2 0		
Bx	Commercial Inn	3 19 10		
	Maintenance...	41 12 0		
	E.C.F.	30 3 5		
						87 6 3	27 95	277 15 4
CLAPHAM, LANCASTER								
	Church of England	7 12 0		
	Maintenance...	2 0 0		
						9 12 0	1 1	13 19 4
CLAYTON WEST								
S	Norton, Thomas	2 2 0		
S	Stringer & Son, Ltd.	10 10 0		
	Maintenance...	10 10 0		
						23 2 0	2 0	33 12 0
CLECKHEATON								
S	Foster, Frank	1 0 0		
	Providence Place Congregational Church	1 0 0		
	Wesleyan Church	16 0		
	Maintenance...	28 10 2		
						31 6 2	14 20	64 8 0
CLEETHORPES								
	Maintenance...	11 16 0	8 1	106 4 8
CLIFTON, BRIGHOUSE								
	Maintenance...	10 0	1 2	2 17 4
CLIFTON, OTLEY								
	Wesleyan Church	1 0 0		
	Maintenance...	2 5 0		
						3 5 0	2 4	18 10 8
CLIFFORD, BOSTON SPA (See also Thorparch)								
S	Bellwood, J. H.	1 1 0		
S	Dawson & Whitehead's Charity	3 10 0		
	Church of England	2 2 2		
D	Chambers, Mrs.	10 0		
D	Council School, Half Proceeds Harvest Thanksgiving Service	1 7 6		
D	Voluntary Hospitals Committee (Y.V.H.C.)	64 3 2		
D	St. Edmund's R.C. Church (Y.V.H.C.)	3 0 0		
						75 13 10	10 18	34 6 8
COCKERSDALE, DRIFHLINGTON (See also Drighlington)								
						Nil	3 7	22 11 4
COLD COTES, LANCASTER								
						Nil	0 1	2 0
COLLINGHAM								
S	Dawson's Charity Trustees	25 0 0		
S	Rawlings, George H.	1 1 0		
S	Webster, J. R.	1 1 0		
	Church of England	7 16 0		
	Maintenance...	7 2 0		
						42 0 0	11 11	107 15 4
COLNE, LANCS.								
	Maintenance...	3 0 0	2 1	13 8 8

Subscriber's Name.					Annual Contributions.			No. of Patients.			Cost of Treatment.							
					£	s.	d.	In	Out		£	s.	d.					
CONANBY, CONISBOROUGH					Nil	...	5	1	...	42	4	8		
CONEYSTHORPE, YORK					Nil	...	0	1	...		2	0		
CONISBORO', ROTHERHAM					8	0	...	2	4	...	15	6	8	
Maintenance														
CONISTON COLD, BELL BUSK					9	10	0	...	Nil	...	Nil			
Church of England														
CONONLEY, KEIGHLEY					4	5	0	...	2	0	...	46	8	0
Maintenance...														
COPMANTHORPE, YORK					Nil	...	0	1	...		2	0		
COTTINGHAM, HULL					Nil	...	0	2	...		4	0		
COTTINGLEY, BINGLEY					Nil	...	1	0	...		14	8	0	
COVENTRY					1	15	0	...	1	1	...	1	14	0
Maintenance...														
COWESBY, NORTHALLERTON					9	0	...	1	0	...	1	1	4	
Maintenance...														
COWLING, KEIGHLEY					7	9	0	...	1	0	...	4	16	0
Maintenance...														
COWTHORPE, WETHERBY					2	0	0							
Church of England (Y.V.H.C.)					2	5	11							
Bx Old Oak Inn					4	5	11	...	0	1	...		2	0
COXWOLD					5	5	4	...	Nil	...	Nil			
Church of England														
CRAKEHALL, BEDALE					2	5	2							
Church of England					1	19	0							
Maintenance...					4	4	2	...	3	0	...	24	10	8
CREWE					700	0	0	...	Nil	...	Nil			
S L.M. & S. Railway Servants' Hospital Fund														
CRICKLEWOOD, LONDON					Nil	...	1	0	...		1	1	4	
CRIGGLESTONE					6	3	0							
W Benzol & By-products, Ltd.					2	5	0							
Maintenance...					8	8	0	...	3	4	...	32	8	0
CROFTON, WAKEFIELD					10	0	0							
D District Hospital Committee					81	18	0							
W New Sharlston Colliery Co., Ltd.					2	17	0							
Maintenance...					94	15	0	...	17	17	...	98	15	4
CROOK, CO. DURHAM					2	0	0	...	2	1	...	21	8	8
Maintenance...														
CROSS HILLS, KEIGHLEY					8	9								
Bx Crossley, Mrs.					6	5	0							
Maintenance...					6	13	9	...	3	2	...	13	0	0
CROSSLAND HILL, HUDDERSFIELD					Nil	...	1	0	...		19	14	8	

Subscriber's Name						Annual Contributions.			No. of Patients.		Cost of Treatment.		
						£	s.	d.	In	Out	£	s.	d.
CROSSLAND MOOR, HUDDERSFIELD													
Maintenance...	4	10	0	...	3	4	...	35 12 0
CROSS ROADS, KEIGHLEY						Nil	0	2	4 0
CROWLE, LINGS.													
S	Kelsey, George	2	2	0	...	Nil	Nil
CUDWORTH													
D	Hospital Movement	30	0	0					
W	L. & N.E.R. Staff	14	13	5					
	Maintenance...	9	17	3					
						54	10	8	...	28	60	...	176 13 4
CUMBERWORTH, HUDDERSFIELD													
Maintenance...	7	6	...	2	2	...	10	17 4
CUNDY CROSS, BARNLEY						Nil	0	2	4 0
CUTSYKE, CASTLEFORD													
Maintenance...	2	0	0	...	17	43	...	121 2 0
DALTON, HUDDERSFIELD						Nil	2	1	...	22	10 0
DALTON, THIRSK						Nil	0	1	2 0
DARFIELD						Nil	0	1	2 0
DARLEY, HARROGATE													
S	United Charities	2	2	0					
D	Hopper Lane Hotel	1	1	0					
D	Hospital Services and Sacred Concert	2	4	0					
						5	7	0	...	Nil	Nil
DARLINGTON													
S	Bower, T. & R. W., Ltd.	21	0	0					
D	Oddfellows, I.O.M.U.	1	10	0					
						22	10	0	...	Nil	Nil
DARRINGTON, KNOTTINGLEY													
Wesleyan Church	4	0	...	Nil	Nil
DARTON													
Maintenance...	8	7	0	...	12	8	...	85 1 4
DAWLISH													
S	Richardson, E. S.	2	2	0	...	Nil	Nil
DEEPCAR, SHEFFIELD													
Maintenance...	10	0	...	1	0	...	10	13 4
DEIGHTON, HUDDERSFIELD						Nil	0	1	2 0
DEIGHTON, NORTHALLERTON						Nil	0	1	2 0
DELPH, OLDHAM													
Maintenance...	1	8	0	...	1	0	...	15 9 4
DENABY MAIN						Nil	0	1	2 0
DENBY DALE, HUDDERSFIELD						Nil	2	3	...	10	19 4
DENHOLME, BRADFORD													
D	Brooksbaun, Mr. & Mrs. J.	5	0	0	...	Nil	Nil
DENT, YORKS.						Nil	0	1	2 0
DENTON, ILKLEY						Nil	1	0	...	1	12 0

Subscriber's Name.						Annual Contributions. £ s. d.	No. of Patients. In Out	Cost of Treatment. £ s. d.
DERBY								
S	Thompson, F. R.	2 2 0		
	Maintenance...	6 0 0		
						8 2 0	1 0	67 4 0
DEWSBURY								
S	Borough Public Assistance Committee	3 3 0		
S	Pioneer Industrial Society, Ltd.	6 6 0		
S	Ellis, Joshua & Co.	1 1 0		
S	Fox, Ephraim, & Sons, Ltd.	1 1 0		
S	Harrison's Charity	5 5 0		
S	Liversedge, Chas. T.	1 0 0		
S	Newsome, West & Co.	2 2 0		
S	Wormalds & Walker, Ltd.	3 3 0		
W	Post Office Staff	1 1 0		
W	Preston, Abram, & Sons, Ltd.	10 0		
	Maintenance...	47 14 0		
						72 6 0	48 88	446 13 4
DINNINGTON, ROTHERHAM						Nil	2 1	1 14 0
DISHFORTH, THIRSK								
	Church of England	1 8 1	Nil	Nil
DODWORTH, BARNSELY						Nil	1 1	5 19 4
DONCASTER								
D	Creighton, Miss F.	1 0 0		
D	Gould, Wm.	10 6		
	Maintenance...	63 9 9		
						65 0 3	51 66	433 5 4
DORCHESTER								
S	Cochrane, Mrs. M. M. (the late)	15 15 0		
D	Cochrane, Mrs. M. M. (the late)	244 15 0		
						260 10 0	Nil	Nil
DORMANSTOWN, REDCAR						Nil	1 0	8 0 0
DRAX, SELBY								
S	Shipley, W.	1 1 0		
	Maintenance...	10 0		
						1 11 0	4 3	42 8 8
DRIFFIELD								
	Maintenance...	4 3 0	1 2	2 17 4
DRIFHLINGTON								
S	Booth Bros. (Drighlington) Ltd.	3 3 0		
S	Industrial Co-operative Society, Ltd.	6 6 0		
	Church of England	11 6 7		
	Congregational Church	2 0 6		
	Wesleyan Church	1 16 0		
D	Rushforth, S.	2 0 0		
W	Industrial Co-operative Society, Ltd.	3 3 0		
	Maintenance...	34 9 0		
						64 4 1	37 73	429 14 0
DRIFHLINGTON, COCKERSDALE & ADWALTON								
	Drighlington	64 4 1	37 73	429 14 0
	Cockersdale	Nil	3 7	22 11 4
	Adwalton	Nil	0 1	2 0
D	D., C. & A. Charities Committee	50 0 0		
						114 4 1	40 81	452 7 4
DRINGHOUSES, YORK								
	Maintenance...	1 0 0	1 1	3 16 8

Subscriber's Name.						Annual Contributions.	No. of Patients.		Cost of Treatment.
						£ s. d.	In	Out	£ s. d.
DUDLEY HILL, BRADFORD	<i>Nil</i>	0	1	2 0
DUGGLEBY, MALTON...	<i>Nil</i>	1	1	3 16 8
DUNKESWICK, HAREWOOD				
Wesleyan Church	1 8 9	0	2	4 0
DUNSVILLE, HATFIELD				
Maintenance...	1 0 0	2	0	10 13 4
DURHAM				
Maintenance...	3 3 0	2	3	18 19 4
EARBY				
S Voluntary Hospital Committee	10 0 0			
Maintenance...	2 1 0			
	12 1 0	4	2	38 1 4
EARLSHEATON				
Maintenance...	8 5 0	15	15	91 2 0
EASINGTON, DURHAM	<i>Nil</i>	1	1	1 3 4
EASINGWOLD				
Church of England	5 0 0			
Maintenance...	5 10 0			
	10 10 0	3	2	61 10 8
EAST COWICK	<i>Nil</i>	0	1	2 0
EAST COWTON, NORTHALLERTON				
Maintenance...	12 6	1	0	23 9 4
EAST HARDWICK, PONTEFRACT				
En Whist Drive and Dance	5 0 0			
Maintenance...	5 0			
	5 5 0	1	3	1 7 4
EAST KESWICK				
S Dawson's Charity Trustees	2 2 0			
S Fielding, J.	2 2 0			
Church of England	5 6 4			
Wesleyan Church	6 0 0			
En Carol Party	3 0 0			
D Parish Council	20 0 0			
D Small Sums under 10s.	5 0			
Maintenance...	8 8 0			
	47 3 4	11	20	41 9 4
EAST RIGTON				
S Thompson, John	2 0 0			
S Thompson, Miss O.	1 1 0			
Maintenance...	5 0 0			
	8 1 0	4	5	52 4 8
EASTRINGTON, HULL				
Maintenance...	1 0 0	1	0	4 16 0
EAST WITTON, MIDDLEHAM	<i>Nil</i>	0	1	2 0
EBBERSTON, YORK.				
D Masterman, G.	3 0 0	<i>Nil</i>		<i>Nil</i>
ECCLES, LANCs.	<i>Nil</i>	0	1	2 0
ECCLESHILL				
S Harper, James, & Sons	2 2 0			
Maintenance...	2 12 6			
	4 14 6	<i>Nil</i>		<i>Nil</i>

Subscriber's Name.						Annual Contributions.			No. of Patients.		Cost of Treatment.		
						£	s.	d.	In	Out	£	s.	d.
EDENTHORPE, DONCASTER						Nil			0	2	4 0		
EDINBURGH						8	1	3	2	1	25	14	0
Maintenance...													
EDLINGTON, DONCASTER						1	7	6	4	4	45	4	0
Maintenance...													
EGGBOROUGH, WHITLEY BRIDGE						3	4		Nil		Nil		
Wesleyan Church													
ELDWICK, BINGLEY						1	2	6	1	0	9	1	4
Maintenance...													
ELLAND						5	5	0					
S Cushing, H. W.						2	0	0					
D Hirst, C.						3	15	0					
Maintenance...													
						11	0	0	8	4	30	16	0
ELLOUGHTON, YORKS.						Nil			1	0	8	0	0
EMBSAY, SKIPTON						15	0		2	1	15	0	8
Maintenance...													
EMLEY, WAKEFIELD						2	2	0					
S Industrial Co-operative Society, Ltd.						8	7	6					
D Infirmary Fund						10	9	6	2	2	5	10	8
ERIDGE GREEN, SUSSEX						2	2	0	Nil		Nil		
S Beckett, The Hon. Helen L.													
ESCRICK PARK, YORK						Nil			1	0	1	12	0
ESHOLT, SHIPLEY						4	6		1	0	2	2	8
D Small sums under 10s.													
FADMOOR, YORK						Nil			1	1	8	2	0
FAIRBURN						6	6						
Wesleyan Church						1	2	9					
Church of England						1	9	3	7	22	41	13	4
FAIRBURN & NEWTON						1	9	3	7	22	41	13	4
Fairburn						2	0	0	4	3	38	3	4
Newton						10	0	0					
D Fairburn & Newton Charity Committee						13	9	3	11	25	79	16	8
FARNBOROUGH, KENT						Nil			0	1	2	0	
FARNDALE						1	3	4					
Church of England						10	0						
Wesleyan Church						1	10	0					
Wesleyan Mission						3	3	4	Nil		Nil		
FARNLEY, OTLEY						5	0	0					
S Fawkes, Major F. H.						2	0	0					
Church of England						15	1	8					
E Tennis and Cricket Club, Whist Drive and Dance						2	1	6					
Maintenance...						24	3	2	3	3	21	12	8

Subscriber's Name.						Annual Contributions.			No. of Patients.		Cost of Treatment.		
						£	s.	d.	In	Out	£	s.	d.
FARSLEY													
S	Towler, Wm., & Sons, Ltd.	5	5	0					
	Baptist Church	2	0	10					
D	Charities Committee	60	0	0					
W	Bradford Worsted Co.	1	0	0					
	Maintenance...	13	6	6					
	E.C.F.	81	10	11					
						163	3	3	...	54	134	...	352 1 4
FEARBY CROSS, MASHAM													
	Maintenance...	4	2	0	...	1	1	...	16 2 0
FEATHERSTONE													
S	North Featherstone W.M. Club	1	1	0					
	United Methodist Church	1	7	6					
	Wesleyan Church	10	0						
En	Hospitals Effort Fund, Whist Drive & Dance Committee	25	0	0					
W	Ackton Hall Colliery Co.	9	0	0					
W	Bullock, J., & Sons (1928) Ltd.	12	0	0					
W	Featherstone Main Collieries	105	0	0					
	Maintenance...	8	11	0					
						162	9	6	...	54	115	...	667 10 0
FEATHERSTONE & PURSTON													
	Featherstone	162	9	6	...	54	115	...	667 10 0
	Purston	8	9	0	...	16	30	...	128 6 8
En	F. & P. Sports Carnival Committee, Part Proceeds of	23	10	0					
	Sports and Carnival	9	10	0					
D	F. & P. Sports Carnival Committee	9	10	0					
						203	18	6	...	70	145	...	795 16 8
FENAY BRIDGE, HUDDERSFIELD													
	Maintenance...	3	6	0	...	1	0	...	5 6 8
FENWICK, DONCASTER													
	Maintenance...	10	0	...	1	1	...	1	14 0
FERRYBRIDGE													
S	Brown, T., & Sons, Ltd.	1	1	0					
D	Infirmary Committee	30	0	0					
	Maintenance...	1	15	6					
						32	16	6	...	13	24	...	78 2 8
FEWSTON, OTLEY													
	Wesleyan Church	10	0						
	Whist Drive and Dance	2	15	0					
	Maintenance...	3	0	0					
						6	5	0	...	2	1	...	11 6 0
FILEY													
S	Mortimer, Squire	3	3	0					
W	Urban District Council (Y.V.H.C.)	1	0	0					
	Maintenance...	9	10	0					
						13	13	0	...	3	2	...	57 5 4
FINNINGLEY, DONCASTER													
						Nil	...	2	0	...	3	14	8
FISHLAKE, DONCASTER													
S	United Charities Trustees	3	3	0					
	Maintenance...	1	0	0					
						4	3	0	...	1	1	...	2 4 8
FITZWILLIAM, WAKEFIELD (See also Kinsley)													
						Nil	...	19	47	...	108	3	4
FLAMBOROUGH													
						Nil	...	0	1	...	2	0	

Subscriber's Name.						Annual Contributions. £ s. d.	No. of Patients. In Out	Cost of Treatment. £ s. d.
FLAXTON, YORK						1 0 0	Nil	Nil
Maintenance...	Nil	0 1	2 0
FLEAKINGLEY BECK, WOODLESFORD						Nil	1 2	14 8
FLIXTON, MANCHESTER						Nil
FLOCKTON, WAKEFIELD						2 11 9
Church of England	15 0
Wesleyan Church	8 0 0
D Hospital Sunday Festival Committee	1 1 0
Maintenance...	12 7 9	2 2	8 14 8
FLUSHDYKE						Nil	1 4	2 0 0
FORTON, LANCS.						Nil	1 9	6 8 0
FRAMPTON, LINGS.						Nil	1 0	19 14 8
FRICKLEY, DONCASTER						1 18 0
Church of England	1 0 0
Maintenance...	2 18 0	1 0	6 8 0
FRYSTON						2 2 0
S Crewe, Rt. Hon. The Marquis of	16 0
Wesleyan Church	23 10 1
D Charitable Institution Committee	50 0 0
W Airedale Colliery Co., Ltd.	4 10 0
Maintenance...	80 18 1	11 29	74 7 4
GAINSBOROUGH						1 1 0
S Rechabites, Independent Order of, No. 115	7 6
D Small sums under 10/-	1 0 0
Maintenance...	2 8 6	0 1	2 0
GARFORTH						2 2 0
S Sissons, Miss S.	1 0 0
Church of England Mission	7 6 0
Church of England	1 15 0
Wesleyan Church	10 0 0
En Amateur Operatic and Dramatic Society	55 0 0
D Golf Club, per R. Smith	10 0
D Nicholson, Miss L., In Memory of B. Thompson	2 2 0
D Smith, G. R.	3 8 0
E & W Gas Consumers Co. (Y.V.H.C.)	8 5 7
W Marshall, G. B., & Sons (Y.V.H.C.)	3 5
Bx Fitton, Chas. E.	1 3 7
Bx Conservative Club	2 5 5
Bx Gaping Goose Inn	3 6 1
Bx Gascoigne Arms	5 1
Bx New Market Inn	12 11
Bx Old George Hotel	26 6 0
Maintenance...	125 11 1	51 119	516 8 8
GARGRAVE						2 2 0
S Coulthurst, J. W.	3 3 0
S Industrial Co-operative Society, Ltd.	4 19 3
Church of England	7 10 0
W Gargrave Mills (1920) Ltd. (Y.V.H.C.)	17 19 0
Maintenance...	35 13 3	12 1	93 8 8

Subscriber's Name.						Annual Contributions.			No. of Patients.			Cost of Treatment.		
						£	s.	d.	In	Out		£	s.	d.
GATEFORTH, SELBY						Nil			1	2		6	1	4
GAWBER, BARNLEY														
Church of England						1	0	0	Nil			Nil		
GAWTHORPE														
Zion Congregational Church						2	5	8						
Maintenance... ..							5	0						
						2	10	8	4	6		39	0	0
GAYLE, HAWES														
Wesleyan Church						18	8		Nil			Nil		
GIGGLESWICK														
Church of England						3	3	0						
En Proceeds of Carnival						20	1	0						
D Hudson, Miss J. H.							10	0						
W Spencer, P. W.						4	10	0						
						28	4	0	3	2		16	4	0
GILDERSOME														
S Troydale, Woollen Co., Ltd.						10	10	0						
S Whitehead, W., & Sons						1	1	0						
Baptist Church Sunday School						2	4	0						
United Methodist Church						1	0	0						
Wesleyan Church							12	0						
D Baptist Church Choir						5	0	0						
D Liberal Club						1	1	0						
W Booth, Hy., & Sons, Ltd.						48	0	6						
W Towler, J. C.						5	0	0						
Bx Old Griffin Hotel						5	7	0						
Bx Womersley, A., Ltd.						7	1	2						
D Small sums under 10s.							2	6						
Maintenance... ..						43	12	9						
E.C.F.						48	13	6						
						179	5	5	32	73		372	12	8
GILLING EAST, YORKS.														
Maintenance... ..						12	12	0	1	0		22	8	0
GLASGOW														
S Cooper & Co., Ltd.						1	1	0						
S Scottish Clerks' Association						1	1	0						
Maintenance... ..						1	0	0						
						3	2	0	1	10		5	16	0
GLASS HOUGHTON (See also Castleford)														
W Glass Houghton Colliery (Surface Accident Fund)						2	10	0						
W Glass Houghton Colliery, Charitable Institution Fund... ..						277	2	4						
W Yorkshire Coking and Chemical Co.						21	16	4						
Maintenance... ..						8	15	6						
						310	4	2	51	130		355	18	8
GOLCAR, HUDDERSFIELD														
Maintenance... ..						11	9	6	7	4		66	0	0
GOLDTHORPE, ROTHERHAM						Nil			4	1		100	18	0
GOMERSAL														
S Industrial Co-operative Society, Ltd.						2	2	0						
W Burnley, Thos., & Sons						5	0	0						
Maintenance... ..						2	8	0						
						9	10	0	5	10		27	13	4

Subscriber's Name.						Annual Contributions. £ s. d.	No. of Patients. In Out	Cost of Treatment. £ s. d.
GOOLE								
S	Atkinson, E. P., & Sons	2 2 0		
S	Calvert, Arthur	1 0 0		
S	Free Gardeners Friendly Society	1 11 6		
S	Co-operative Society, Ltd.	2 2 0		
S	Oddfellows, Standard of Freedom Lodge	3 3 0		
S	Oddfellows, Good Samaritan Lodge	5 0 0		
S	Wilson, Arthur	1 1 0		
D	Chambers, C.	1 0 0		
En	United Amateur Operatic Society	25 0 0		
D	"Flag Day"	31 3 6		
D	Athletic Festival Committee	4 0 0		
D	Oddfellows, Good Samaritan Lodge	1 1 0		
D	Redfern, R.	5 0 0		
Bx	McWha, Miss M.	1 10 0		
	Maintenance...	96 17 4		
						181 11 4	93 278	955 5 4
GOWDALL, SNAITH								
	Wesleyan Church	2 2	Nil	Nil
GRANGE MOOR, WAKEFIELD						Nil	0 3	6 0
GRANGE-OVER-SANDS								
S	Miers, W.	1 1 0	Nil	Nil
GRASSINGTON								
D	Voluntary Hospitals Committee (Y.V.H.C.)	5 0 0	1 1	17 14 0
GREAT AYRTON, MIDDLESBROUGH								
D	Small amounts under 10s.	5 0		
	Maintenance...	4 10 0		
						4 15 0	1 0	5 6 8
GREAT HABTON, MALTON						Nil	1 0	21 6 8
GREAT HOUGHTON						Nil	0 1	2 0
GREAT PRESTON								
S	Flower in Hand Lodge, F.S., 4232	1 1 0		
D	Carnival Committee, per H. S. Blackburn	4 0 0		
D	Carnival Committee, per Mrs. Bills	14 2		
						5 15 2	4 8	24 5 4
GREETLAND, HALIFAX								
	Maintenance...	10 13 0	3 15	71 7 4
GREWELTHORPE, RIPON								
	Maintenance...	10 0	Nil	Nil
GRIMETHORPE								
	Church of England	3 0 9		
En	Charity Concert, per C. Nicholson	10 1 5		
W	Yorkshire Mine Workers' Association	110 0 0		
	Maintenance...	5 13 9		
						128 15 11	26 58	322 1 4
GRIMSBY								
	Maintenance...	26 10 0	6 3	73 7 4
GRINTON, YORK						Nil	0 1	2 0
GRISTHORPE, FILEY								
	Maintenance...	5 0	1 1	2 4 8
GUERNSEY, ISLE OF WIGHT						Nil	0 1	2 0

Subscriber's Name.						Annual Contributions.	No. of Patients.		Cost of Treatment.		
						£ s. d.	In	Out	£	s.	d.
GUISELEY (See also Yeadon)											
S	Carter & Parker, Ltd.	5 5 0					
S	Co-operative Society, Ltd.	3 3 0					
S	Moon, A., & Sons, Ltd.	4 4 0					
S	Grange, J., & Sons (Guiseley), Ltd.	1 1 0					
S	Peate, J. J. L., & Co., Ltd.	2 2 0					
D	Hospital Fund, per S. L. Dixon	110 0 0					
	Maintenance...	38 18 0					
						164 13 0	...	46 74	...	427 2 8	
GUNNERSIDE, YORKS.											
						Nil	...	2 0	...	25 12 0	
HADDLESEY, WEST, SELBY											
	Wesleyan Church	2 7	...	Nil	...	Nil	
HAIGH, BARNESLEY											
W	Fountain, G., & Son, Ltd.	35 0 0					
	Maintenance...	5 10 0					
						40 10 0	...	4 1	...	33 14 0	
HALIFAX											
S	Moore, Ernest	1 1 0					
D	Hartley & Sugden, Ltd.	1 1 0					
D	Henderson, Mrs.	17 0					
D	Yorkshire Union of Professional Golfers...	2 2 0					
D	Small sums under 10s.	1 0					
	Maintenance...	73 12 4					
						78 14 4	...	46 71	...	490 6 0	
HALTON EAST, HELLIFIELD											
						Nil	...	1 0	...	14 8 0	
HALTON GILL, ARNCLIFFE											
	Church of England	15 0	...	Nil	...	Nil	
HALTON WEST, HELLIFIELD											
E	Whist Drive and Dance...	4 10 6	...	Nil	...	Nil	
HAMBLETON											
S	United Charities	5 0 0					
	Wesleyan Church	1 10 9					
D	Glee Society	7 15 0					
	Maintenance...	1 4 0					
						15 9 9	...	2 5	...	22 7 4	
HAMILTON, LANARKSHIRE...											
						Nil	...	0 1	...	2 0	
HAMPOLE, DONCASTER											
S	Howden, Fredk. J., & Sons	1 1 0	...	0 1	...	2 0	
HAMPSTHWAITE											
						Nil	...	1 0	...	5 17 4	
HANGING HEATON											
	United Methodist Sunday School...	15 3					
	Church of England	1 1 0					
						1 16 3	...	4 7	...	25 4 8	
HARDEN COLLIERY, DURHAM											
						Nil	...	0 1	...	2 0	
HARDRAW, HAWES											
	Church of England	17 3	...	Nil	...	Nil	
HAREWOOD											
S	H.R.H. The Princess Royal	10 10 0					
S	Oddfellows, Loyal Earl of Harewood Lodge, No. 3275...	5 5 0					
	Church of England	20 4 6					
	Wesleyan Church	3 16 0					
E	Entertainments Committee, W.D. & D.	21 7 2					
E	Harewood, Rt. Hon. Earl of, Opening Harewood House to Public	200 0 0					

Subscriber's Name.					Annual Contributions. £ s. d.	No. of Patients. In Out	Cost of Treatment. £ s. d.
HAREWOOD—continued							
<i>En</i>	Feast Sports	11 13 6		
<i>En</i>	Women's Institute, Fancy Dress Dance	14 0 0		
<i>D</i>	Small sums under 10s.	5 0		
	Maintenance...	12 0		
					287 13 2	4 12	58 16 0
HARPSWELL, LINCS.					<i>Nil</i>	1 0	3 4 0
HARROGATE							
<i>S</i>	Archer, Arthur E.	2 2 0		
<i>S</i>	Atkinson, H. S.	1 1 0		
<i>S</i>	Bramley, Mr. and Mrs. F.	1 1 0		
<i>S</i>	Brigg, George C.	2 2 0		
<i>S</i>	Jowitt, Mrs. Helen D.	1 1 0		
<i>S</i>	Kitson, Miss May	10 10 0		
<i>S</i>	Lawson, Miss Henrietta Maud	6 13 4		
<i>S</i>	Holliday, John	2 2 0		
<i>S</i>	Newsome, T. H.	1 1 0		
<i>S</i>	Scott, Walter	2 2 0		
<i>S</i>	Walton, Victor	5 5 0		
<i>S</i>	Woodhouse, Miss C.	2 0 0		
<i>D</i>	Nutt, Miss L. R.	1 1 0		
<i>D</i>	Wood, Mr.	1 1 0		
<i>D</i>	Livesley, G., In respect of Ticket for Paramount Picture	52 10 0		
	House	19 1 9		
	Maintenance...			
					110 14 1	22 39	93 10 0
HARROW, MIDDLESEX							
<i>D</i>	Senior, Miss L.	1 0 0	<i>Nil</i>	<i>Nil</i>
HARTOFT, PICKERING					<i>Nil</i>	1 2	3 8 0
HARTSHEAD, LIVERSEDGE							
	Church of England	2 0 0	2 1	10 4 8
HARWOOD DALE, SCARBOROUGH					<i>Nil</i>	0 1	2 0
HASLEMERE, SURREY							
<i>S</i>	Kirby, W. L.	10 0 0		
<i>D</i>	Kirby, W. L. (Special for 1931)	32 16 0		
					42 16 0	<i>Nil</i>	<i>Nil</i>
HATFIELD, DONCASTER					<i>Nil</i>	1 1	1 3 4
HAVERCROFT, WAKEFIELD (<i>See also Ryhill, Wakefield</i>)							
	Maintenance...	17 6	11 13	58 7 4
HAWES							
	Wesleyan Church	2 8 0		
	Congregational Church	9 0		
<i>D</i>	Voluntary Hospitals Committee (Y.V.H.C.)	5 0 0		
					7 17 0	<i>Nil</i>	<i>Nil</i>
HAWKSWORTH, GUISELEY							
	Wesleyan Church	3 15 0		
	Maintenance...	1 10 0		
					5 5 0	<i>Nil</i>	<i>Nil</i>
HAWNBY							
<i>S</i>	Tradespeople's Hospital Fund	3 3 0		
<i>En</i>	Tradespeople's Hospital Fund	11 0 0		
					14 3 0	2 1	9 3 4

Subscriber's Name.						Annual Contributions. £ s. d.	No. of Patients. In Out	Cost of Treatment. £ s. d.
HAWORTH, KEIGHLEY								
Maintenance...	10 9	2 0	14 18 8
HAXEY, DONCASTER								
Maintenance...	2 0 0	1 0	8 10 8
HEALEY, MASHAM								
Church of England	1 1 0	1 1	8 2 0
HEALEY, OSSETT								
Mission Room	3 4	2 7	19 18 0
HEBBURN-ON-TYNE						Nil	1 0	9 1 4
HEBDEN BRIDGE								
Maintenance...	20 7 0	12 5	92 15 4
HECK								
Wesleyan Church	1 11	0 2	4 0
HECKMONDWIKE								
S Crowther, H. M.	1 1 0		
S Industrial Co-operative Society, Ltd.	10 10 0		
S Marsden's Engines, Ltd.	2 2 0		
S Oddfellows, Loyal Britons Lodge	2 2 0		
Wesleyan Church	1 12 0		
D Barstow, Mrs.	10 0		
Maintenance...	15 6 0		
						33 3 0	11 23	63 12 8
HELLIFIELD								
Baptist Church	3 15 0		
Church of England	12 19 3		
Wesleyan Church	1 6 0		
En National Farmers' Union, Whist Drive and Dance	10 0 0		
En G.F.S. Whist Drive and Dance	3 0 0		
W Wright, J., & Sons (Ingrow), Ltd. (Y.V.H.C.)	8 5 2		
Bx Midland Railway Station	10 6		
Maintenance...	1 10 0		
						41 5 11	11 7	125 10 0
HELMSLEY, YORK								
En Hospital Committee, Picnic	25 0 0		
Maintenance...	6 5 6		
						31 5 6	4 0	25 12 0
HELPERBY, YORK						Nil	Nil	Nil
HELPERBY & BRAFFERTON								
Helperby	Nil	Nil	Nil
Brafferton	Nil	Nil	Nil
H. & B. Voluntary Hospital Committee (Y.V.H.C.)	12 2 0		
						12 2 0	Nil	Nil
HELWITH BRIDGE, SETTLE								
W Road Stone & Granite Co.	15 4 2		
W Ribblesdale Lime Co.	17 18 6		
						33 2 8	Nil	Nil
HEMINGBROUGH, SELBY								
Church of England	2 10 0		
D Women's Institute	9 0 0		
						11 10 0	2 1	16 2 0

Subscriber's Name						Annual Contributions. £ s. d.	No. of Patients. In Out		Cost of Treatment. £ s. d.		
HEMSWORTH											
D	Dixon, Mrs. R.	1 0 0					
D	Hospital Committee	5 0 0					
E ⁿ	Wesley Guild, Concert	2 0 0					
E ⁿ	West Riding Constabulary, Whist Drive and Dance	7 10 0					
W	Gas Co.	2 0 0					
W	Hemsworth Collieries	13 10 0					
W	L. & N.E.R. Station Staff	3 0 0					
	Maintenance...	10 17 0					
						44 17 0	...	72 175	...	511 18 0	
HENDON, SUNDERLAND						Nil	...	1 0	...	10 8	
HENSALL, SNAITH											
	Wesleyan Church	1 13 4					
D	Infirmity Committee	5 0 0					
						6 13 4	...	0 1	...	2 0	
HEPTONSTALL											
	Maintenance...	2 1 0	...	Nil	...	Nil	
HETTON, SKIPTON											
	Maintenance...	3 11 0	...	1 3	...	14 14 0	
HEWARTH, YORK						Nil	...	2 3	...	34 19 4	
HEXTHORPE, DONCASTER											
	Maintenance...	1 10 0	...	3 2	...	16 14 8	
HIGHAM, BARNSELY						Nil	...	0 1	...	2 0	
HIGHFIELD, DONCASTER						Nil	...	1 5	...	2 2 0	
HIGH GREEN, SHEFFIELD						Nil	...	2 1	...	13 19 4	
HILLAM, SOUTH MILFORD (<i>See also Monk Fryston</i>)						Nil	...	2 5	...	7 8 8	
HIPPERHOLME											
	Maintenance...	1 10 0	...	1 2	...	13 10 8	
HIRST COURTNEY, SELBY						Nil	...	0 1	...	2 0	
HOLBEACH, Lincs.											
	Maintenance...	2 10 0	...	1 0	...	6 18 8	
HOLLINGHURST, WOODLESFORD						Nil	...	5 10	...	22 6 8	
HOLLYWELL GREEN, HALIFAX											
	Maintenance...	15 0	...	1 3	...	11 10 0	
HOLMEBRIDGE											
	Maintenance...	2 2 0	...	1 1	...	13 8 8	
HOLME-ON-SPALDING MOOR											
S	Parochial Charity Trust	1 1 0					
D	Voluntary Hospitals Committee (Y.V.H.C.)	15 0 0					
	Maintenance...	3 5 0					
						19 6 0	...	4 2	...	23 2 8	
HOLMFIELD, HALIFAX						Nil	...	0 2	...	4 0	
HOLMFIRTH						Nil	...	1 0	...	5 6 8	
HOLYPARK, BERKSHIRE						Nil	...	1 0	...	1 12 0	
HONLEY, HUDDERSFIELD						Nil	...	1 0	...	2 2 8	
HOOK, GOOLE											
	Maintenance...	1 0 0	...	3 6	...	13 8 0	

Subscriber's Name.						Annual Contributions.			No. of Patients.		Cost of Treatment.		
						£	s.	d.	In	Out	£	s.	d.
HOOTON PAGNELL, DONCASTER													
Maintenance...	1	17	6	...	1	0	...	13 17 4
HOPTON													
Maintenance...	5	1	10	...	2	1	...	16 2 0
HORBURY & HORBURY JUNCTION													
S	Elford, Rev. E. E. O.	2	2	0					
S	Fothergill, A. A.	2	2	0					
S	Common Land Trustees	3	3	0					
S	Co-operative Society, Ltd.	15	15	0					
S	Smith, Mrs. Martha	1	0	0					
	Church of England	3	0	0					
	Wesleyan Church	2	0	0					
	Westfield Congregational Church	1	6	0					
D	Fallas, Mrs. C.	1	0	0					
D	Hospital Committee	50	0	0					
D	Common Lands Trust	2	2	0					
D	Jackson, Mrs. W.	10	0						
E & W	Reid, J., & Sons	7	5	10					
D	Rhodes, E.	10	0						
D	Schofield, C.	2	10	0					
W	Baines, Richard, Ltd.	10	0	0					
W	Poppleton, R., & Sons	18	7	7					
W	Sykes, Wm., Ltd.	34	0	0					
D	Small sums under 10s.	2	6						
	Maintenance...	28	0	0					
						184	15	11	...	43	64	...	535 9 4
HORNBY, LANCASTER													
D	United Charities	1	1	0	...	1	0	...	3 4 0
HORNBY, NORTHALLERTON													
						Nil			...	1	0	...	14 8 0
HORNSEA, E. YORKS.													
D	Smith, Miss	1	0	0	...	Nil	Nil
HORSFORTH													
S	Ackroyd & Co.'s Successors	3	3	0					
S	Armitage, J. R.	1	1	0					
S	Bentley, Thos., & Sons	5	5	0					
S	Dawson, Mrs. L.	1	1	0					
S	Fidgett, C. D. (W.A.)	1	1	0					
S	Harrison, Mrs. C.	1	1	0					
S	Cunningham, Jas. Y.	5	0	0					
S	Stamps, Mr. & Mrs. C. P.	10	6						
S	Threapleton, B.	3	3	0					
S	Walker, J. Newsome, Ltd.	15	0	0					
	Central P.M. Church	1	7	3					
	Church of England	11	16	4					
	Zion Baptist Church	1	3	2					
	Woodside Church	6	8	4					
D	Charitable Purposes Committee	184	0	0					
D	P.M. Sunday School	1	3	10					
E ⁿ	Sacred Concerts Committee	17	0	0					
D	Soulsby, Miss	3	0	0					
D	Walker, Mrs. M.	2	2	0					
B ^x	Hainsworth, J. W., & Sons	1	7	3					
D	Small sums under 10s.	5	0						
	Maintenance...	120	13	0					
	E.C.F.	10	16	7					
						397	8	3	...	176	367	...	1568 19 4
HORTON-IN-RIBBLESDALE													
S	Dole Charities	5	5	0					
	Church of England	4	12	4					
E ⁿ	Ladies' Infirmary Committee, Whist Drive and Dance	23	18	0					
W	Settle Limes (Horton Quarries)	42	9	3					
	Maintenance...	2	10	0					
						78	14	7	...	2	4	...	18 10 8

Subscriber's Name.						Annual Contributions. £ s. d.	No. of Patients. In Out	Cost of Treatment. £ s. d.
HOUGHTON, BARNSELEY ...								
W	Dearne Valley Colliery Co., Ltd.	5 0 0	Nil	Nil
HOVINGHAM								
	Church of England	1 1 0		
D	Moore, Miss S.	10 0		
	Maintenance...	3 6 0		
						4 17 0	3 1	85 19 4
HOWDEN								
D	Horsnell, Walter	3 3 0		
D	Hospital Society, per Mrs. Briggs	55 14 9		
D	Hospital Society, per W. Connor	40 0 0		
W	Howden Church Restoration (Y.V.H.C.)	15 0		
W	Post Office Workers' Union	1 15 0		
	Maintenance...	8 15 6		
						110 3 3	8 9	66 10 0
HOWDEN CLOUGH						Nil	2 6	7 0 0
HUBY, LEEDS								
	Wesleyan Church	13 0 0		
D	Nicholson, Mrs.	1 0 0		
	Maintenance...	5 2 6		
						19 2 6	4 9	16 7 4
HUBY, YORK								
D	Voluntary Hospitals Committee (Y.V.H.C.)	3 0	Nil	Nil
HUDDERSFIELD								
S	Heywood, W. H., & Co., Ltd.	2 2 0		
D	Brook, J. L.	10 0		
D	Sons of Temperance	1 1 0		
	Maintenance...	55 7 6		
						59 0 6	29 40	333 12 0
HULL								
S	Ashley, Harold	3 3 0		
S	Rank, J., Ltd.	2 2 0		
S	Spillers, Ltd.	100 0 0		
D	Foresters, A. O., Court City of Hull	1 1 0		
	Maintenance...	43 13 9		
	E.C.F.	2 17 9		
						152 17 6	8 18	34 17 4
HUNMANBY, FILEY								
D	Edwards, J. E.	10 0	1 0	5 17 4
HUNTINGTON, YORK								
	Maintenance...	2 12 6	Nil	Nil
HUNTON, BEDALE						Nil	1 0	10 13 4
HUSTHWAITE, YORK								
S	Wigram, W. G.	10 0 0	Nil	Nil
HUTTON RUDBY								
	Maintenance...	1 0 0	1 0	5 17 4
HUTTONS AMBO, YORK								
	Maintenance...	5 0 0	1 0	19 14 8
ILKLEY								
S	Geldard, Nicholas	6 13 4		
S	Hainsworth, J. W.	1 1 0		
D	St. Margaret's Church Choir Boys	7 10 0		
D	Riley, Mrs. A.	5 0 0		
	Maintenance...	55 17 0		
						76 1 4	37 52	325 14 8

Subscriber's Name.							Annual Contributions.			No. of Patients.		Cost of Treatment.		
							£	s.	d.	In	Out	£	s.	d.
ILLINGWORTH, KEIGHLEY														
	Maintenance...	2	2	0	...	2	0	...	4 5 4
INGLEBOROUGH														
S	Oddfellows	2	2	0	...	Nil	...	Nil	
INGLETON														
S	Co-operative Society, Ltd....	5	0	0					
S	Worthington, Samuel	1	0	0					
	Church of England	2	2	8					
E ⁿ	District Laundry, Ltd., "Annual Ball"	8	6	6					
W	New Ingleton Colliery	10	0	0					
	Maintenance...	20	17	6					
							47	6	8	...	11	7	...	64 14 0
INGROW, KEIGHLEY														
	Maintenance...	10	0	...	4	6	...	43	5 4
JARROW-ON-TYNE														
		Nil	...	1	0	...	5	17	4
KEARBY, WETHERBY														
		Nil	...	1	0	...	4	16	0
KEARSTWICK, KIRKBY LONSDALE														
		Nil	...	1	0	...	11	14	8
KEIGHLEY														
S	Morris Bros.	1	1	0					
	Maintenance...	24	16	3					
							25	17	3	...	8	26	...	87 18 8
KELBROOKE, EARBV														
	Maintenance...	1	0	0	...	2	0	...	43 14 8
KELLINGTON, GOOLE														
	Church of England	1	3	7					
	Wesleyan Church	11	0						
							1	14	7	...	0	1	...	2 0
KENDAL, WESTMORLAND														
		Nil	...	1	0	...	13	6	8
KETTLEWELL, SKIPTON														
D	Voluntary Hospitals Committee (Y.V.H.C.)	5	0	0					
	Maintenance...	3	10	0					
							8	10	0	...	2	0	...	30 18 8
KEXBOROUGH, BARNSELY														
		Nil	...	1	0	...	5	17	4
KILHAM, NR. DRIFFIELD														
		Nil	...	1	1	...	7	11	4
KILLINGHALL, HARROGATE														
	Maintenance...	10	0	...	2	0	...	11	14 8
KINSLEY														
S	Working Men's Club	1	1	0	...	14	29	...	100 10 0
KINSLEY & FITZWILLIAM														
	Kinsley	1	1	0	...	14	29	...	100 10 0
	Fitzwilliam	Nil	...	19	47	...	108	3	4
	Kinsley & Fitzwilliam Hospital Committee	17	0	0					
							18	1	0	...	33	76	...	208 13 4
KIPPAX														
S	Gill, C.	1	0	0					
	Church of England	6	7	6					
	Church of England, Men's Bible Class	1	16	0					
	United Methodist Church	15	0						
	Wesleyan Church	2	5	0					
	Wesleyan Church, Men's Bible Class	4	0	0					
S	Industrial Co-operative Society	5	5	0					
D	Supporters' Association	60	0	0					
D	Infirmary Committee	24	4	5					

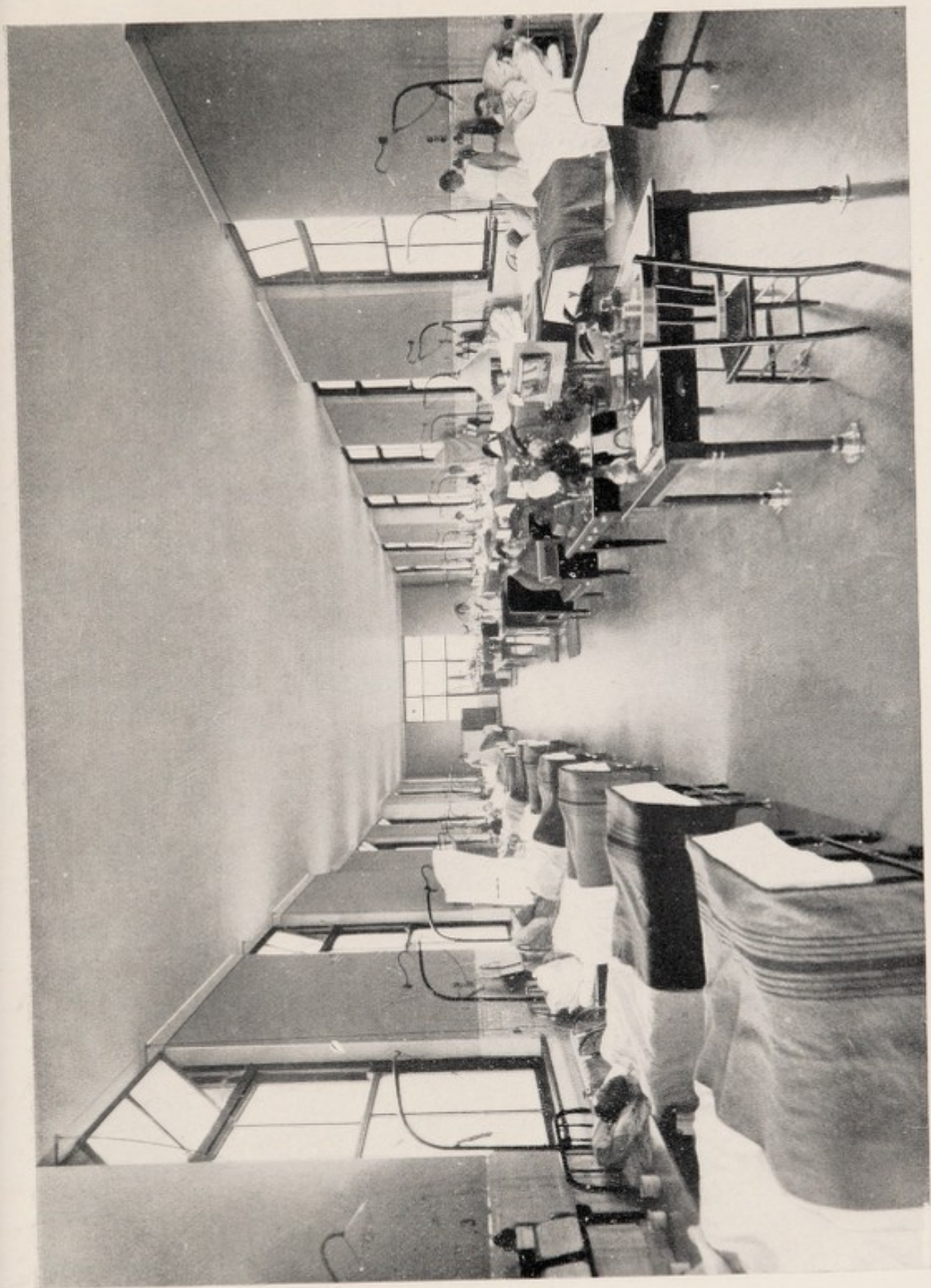

ADULT WARD, CONTAINING 32 BEDS

Subscriber's Name.						Annual Contributions.	No. of Patients.		Cost of Treatment.		
						£ s. d.	In	Out	£	s.	d.
KIPPAX—continued											
<i>En</i>	Whist Drive & Dance	17 9 1					
<i>D</i>	Prince, J.	1 0 0					
<i>E</i>	& W Hartley Bros., & Rhodes (Y.V.H.C.)	5 4 11					
	Maintenance...	9 9 0					
						138 15 11	...	83 178	...	621 10	8
KIRBY GRINDALYTH, MALTON						<i>Nil</i>	...	1 1	...	2 4	8
KIRBY MISPERTON, PICKERING						1 0 0	...	1 1	...	3 6	0
KIRBY MOORSIDE											
	Congregational Church	1 2 6					
<i>En</i>	Dance, per Messrs. Gill & Beevers	14 0 0					
<i>D</i>	District Hospital Committee (Y.V.H.C.)	27 13 4					
	(Including Brandale Nawton and Ryedale, Mrs. H. Holt, Mrs. Ed. Shaw, O.B.E. and F. J. Bowes.)	5 1 0					
Maintenance...						47 16 10	...	11 1	...	135 0	8
KIRBY SIGSTON, NORTHALLERTON						<i>Nil</i>	...	1 0	...	8 10	8
KIRBY WISKE, THIRSK						<i>Nil</i>	...	1 0	...	2 13	4
KIRKBURTON											
	Maintenance...	5 4 0	...	3 1	...	50 4	8
KIRKBY LONSDALE											
<i>S</i>	Bowring, H. I.	70 0 0					
	Maintenance...	1 0 0					
Maintenance...						71 0 0	...	1 2	...	5 10	8
KIRKBY MALHAM, BELL BUSK, LEEDS											
	Church of England	2 19 5					
<i>En</i>	Church Choir Carol Singing	5 10 0					
Maintenance...						8 9 5	...	1 0	...	19 4	0
KIRKBY MALZEARD						<i>Nil</i>	...	0 1	...	2 0	
KIRKBY OVERBLOW											
<i>S</i>	Anonymous	4 0 0					
	Church of England	3 14 8					
Maintenance...						7 14 8	...	<i>Nil</i>	...	<i>Nil</i>	
KIRKBY WHARFE											
	Church of England	2 14 0	...	<i>Nil</i>	...	<i>Nil</i>	
KIRKDALE, NAWTON											
<i>S</i>	Beckett, The Hon. Sir Gervase, Bart.	14 0 0					
	Church of England	3 8 6					
<i>En</i>	Amateur Operatic Society	6 0 0					
Maintenance...						23 8 6	...	<i>Nil</i>	...	<i>Nil</i>	
KIRK DEIGHTON											
	Wesleyan Church	1 10 0	...	2 2	...	13 0	0
KIRK & NORTH DEIGHTON											
	Kirk Deighton	1 10 0	...	2 2	...	13 0	0
	North Deighton	<i>Nil</i>	...	0 1	...	2 0	
	K. & N.D. Voluntary Hospital Committee (Y.V.H.C.)	14 6 0					
Maintenance...						15 16 0	...	2 3	...	13 2	0
KIRKHAMGATE											
<i>D</i>	Hospital Committee	7 10 0					
	Maintenance...	7 6					
Maintenance...						7 17 6	...	4 7	...	50 6	0

Subscriber's Name.						Annual Contributions. £ s. d.	No. of Patients. In Out	Cost of Treatment. £ s. d.
KIRK HAMMERTON								
D	Voluntary Hospitals Committee (Y.V.H.C.)	5 0 0	Nil	Nil
KIRKLINGTON, BEDALE								
S	Wynne-Edwards, Rev. J. R.	1 1 0	Nil	Nil
KIRK SANDAL, DONCASTER								
W	Pilkington Bros., Ltd.	10 0 0		
	Maintenance...	10 0		
						10 10 0	2 8	38 13 4
KIRK SMEATON								
		Nil	2 0	9 12 0
KIRKTHORPE								
	Church of England	2 10 0	Nil	Nil
KIRTON, BOSTON, Lincs.								
	Maintenance...	4 0 0	Nil	Nil
KIRTON END, Lincs.								
		Nil	2 0	10 13 4
KNARESBOROUGH								
S	Carlton, Thomas	1 1 0		
S	Collins, A. E.	1 1 0		
	Maintenance...	10 0		
						2 12 0	2 5	14 7 4
KNOTTINGLEY								
S	Bagley & Co., Ltd.	5 5 0		
S	Horton, Mr. & Mrs. E.	10 0		
D	Infirmity Committee	192 0 0		
D	Small sums under 10s.	2 6		
	Maintenance...	15 10 0		
						213 7 6	30 57	211 0 8
LAISTERDYKE								
		Nil	0 1	2 0
LANCASTER								
	Maintenance...	7 1 6	3 1	24 12 8
LANGBAR, ILKLEY								
E ⁿ	Carol Singing	1 13 0		
D	Young, Mrs. E. H.	1 0 0		
						2 13 0	Nil	Nil
LANGCLIFFE								
S	Craven Lime Co., Ltd.	2 2 0		
	Church of England	15 6 0		
D	Mothers' Union	1 1 0		
D	Love, C. W.	10 0		
	Maintenance...	11 19 0		
						30 18 0	13 7	158 0 8
LANGHO, BLACKBURN								
		Nil	0 1	2 0
LANGLEY, BIRMINGHAM								
		Nil	1 0	3 4 0
LANGOLD, WORKSOP								
		Nil	3 0	14 18 8
LANGTON-ON-SWALE, NORTHALLERTON								
		Nil	0 1	2 0
LASTINGHAM, YORK								
	Church of England	4 3 0		
	Maintenance...	4 0 0		
						8 3 0	3 1	18 15 4
LAUGHTON, SHEFFIELD								
	Maintenance...	2 0 0	Nil	Nil

Subscriber's Name.						Annual Contributions. £ s. d.	No. of Patients. In Out		Cost of Treatment. £ s. d.		
LEATHLEY, OTLEY											
S	Ryott, Harold A.	1 1 0					
	Church of England	2 18 11					
	Wesleyan Church	5 0					
En	Whist Drive and Dance	9 10 0					
	Maintenance...	1 8 0					
						15 2 11	...	3 4	...	33 9 4	
LEDHAM, SOUTH MILFORD											
	Church of England	6 19 0	...	1 0	...	6 18 8	
LEDSTON, CASTLEFORD											
En	Whist Drive & Dance	4 4 0	...	0 2	...	4 0	
LEDSTON LUCK											
	Mission Church	5 10 0	...	5 3	...	60 0 8	
LEE BRIGG						Nil	...	6 10	...	53 5 4	
LEEMING BAR, NORTHALLERTON (<i>See Bedale</i>)											
	Church of England	10 0					
W	V.O.M. Bacon Factory (Y.V.H.C.)	1 19 3					
						2 9 3	...	Nil	...	Nil	
LEE MOOR, WAKEFIELD (<i>See also Carlton, Wakefield</i>)											
	Wesleyan Church	1 10 0					
	Maintenance...	17 6					
						2 7 6	...	4 0	...	19 14 8	
LEICESTER											
S	Hartley, H. C.	5 5 0	...	Nil	...	Nil	
LEIGH, LANCs.						Nil	...	0 1	...	2 0	
LEIGH-ON-SEA						Nil	...	0 1	...	2 0	
LEITH, SCOTLAND											
	Maintenance...	7 14 0	...	Nil	...	Nil	
LETCHWORTH, HERTS.											
	Maintenance...	4 0 0	...	2 0	...	6 8 0	
LEYBURN											
	Congregational Church	1 0 0					
	Church of England	6 6 0					
En	North Riding Constabulary, Whist Drive and Dance	22 7 0					
Bx	Horne & Sons	1 6 0					
	Maintenance...	15 11 6					
						46 10 6	...	2 2	...	5 0 0	
LIGHTCLIFFE, HALIFAX						Nil	...	0 3	...	6 0	
LINCOLN											
S	Lindsey County Council, Public Assistance Account	4 4 0					
	Maintenance...	2 7 6					
						6 11 6	...	2 1	...	27 6 0	
LINDLEY, HUDDERSFIELD											
	Maintenance...	3 11 0	...	0 3	...	6 0	
LINDLEY, OTLEY						Nil	...	3 2	...	21 0 0	
LINGWELL GATE											
	Primitive Methodist Church	1 10 0					
	Maintenance...	7 0					
						1 17 0	...	5 8	...	42 18 8	
LINTHORPE, MIDDLESBROUGH											
	Maintenance...	4 19 6	...	1 0	...	4 5 4	

Subscriber's Name.						Annual Contributions.			No. of Patients.			Cost of Treatment.		
						£	s.	d.	In	Out		£	s.	d.
LINTHWAITE, HUDDERSFIELD						Nil			1	0		10	2	8
LINTON, COLLINGHAM (<i>See also Wetherby</i>)						Nil			0	3		6	0	
LINTON, MORPETH						Nil			0	1		2	0	
LINTON, SKIPTON														
W Lowcock & Sons (Y.V.H.C.)						1	0	0						
Maintenance...						10	0							
						1	10	0		Nil		Nil		
LITTLE FENTON, SOUTH MILFORD						Nil			1	0		2	2	8
LITTLE PRESTON, WOODLESFORD						Nil			0	2		4	0	
LITTLE SMEATON, PONTEFRAC						Nil			2	1		16	12	8
LITTON, SKIPTON														
D Parish Committee, per Mrs. Battersby (Y.V.H.C.)						1	12	6		Nil		Nil		
LIVERPOOL														
S Jacob, W. & R., & Co. (Liverpool), Ltd.						2	2	0						
S Leeds & Liverpool Canal Co.						2	2	0						
S Royal Liver Friendly Society						3	3	0						
D Canal Transport Ltd.						2	2	0						
						9	9	0	2	1		4	18	0
LIVERSEDGE														
Maintenance...						3	14	0	9	20		154	0	0
LOCKTON, PICKERING						Nil			1	1		1	3	4
LOCKWOOD														
Maintenance...						2	6		1	1		4	7	4
LOFTHOUSE, HARROGATE						Nil			1	1		23	11	4
LOFTHOUSE, WAKEFIELD														
D Lofthouse Colliery Co., Ltd.						39	0	0						
W Lofthouse Colliery Co., Ltd.						84	18	4						
Maintenance...						16	18	6						
						140	16	10	29	49		267	16	8
LOFTUS-IN-CLEVELAND						Nil			0	1		2	0	
LONDON														
S Bernhard, Mrs. A. B.						1	1	0						
S Irwin, The Rt. Honble. Lord						14	0	0						
S Jackson, John C.						2	2	0						
S Liverpool Victoria Friendly Society						5	5	0						
S L. & N.E. Railway						165	0	0						
S Macmillan, George A.						2	2	0						
S Maypole Dairy Co., Ltd.						1	1	0						
S Miers, Mrs. Charlotte						2	2	0						
S National Benzole Co., Ltd.						2	2	0						
S Thorneycroft, John I., & Co., Ltd.						1	1	0						
S United Glass Bottle Manufacturers, Ltd.						1	1	0						
D Bernhard Baron Charitable Trust						200	0	0						
D Cerebos, Ltd.						25	0	0						
D Chorley, Mrs.						1	1	0						
D Iron Trades Employers' Association						60	0	0						
D Stock Exchange Dramatic & Operatic Society, <i>re</i> "Help Yourself Annuals"						30	0	0						
D Rawnsley, Mrs. S. T.						2	0	0						
D Roneo, Ltd.						1	1	0						
D Royal London Mutual Insurance Society, Ltd.						10	10	0						
D Smith, E. J.						10	0							
D Taylor, T. C.						2	12	3						
D Small sums under 10s.						5	0							
Maintenance...						12	0	9						
						541	17	0	9	21		23	19	4

Subscriber's Name.						Annual Contributions. £ s. d.	No. of Patients. In Out	Cost of Treatment. £ s. d.
LONDONDERRY, BEDALE								
S	Hartley, J. W.	5 0	Nil	Nil
LONG MARSTON, YORK						Nil	0 1	2 0
LONG PRESTON								
	Church of England	18 17 2		
D	"Flag Day"	9 1 0		
	Maintenance...	12 2 0		
						40 0 2	7 2	51 18 8
LONG SANDAL, DONCASTER						Nil	1 1	2 4 8
LONGWOOD, HUDDERSFIELD						Nil	1 1	1 14 0
LOSCOE, NORMANTON								
	Wesleyan Church	13 6		
	Maintenance...	5 0		
						18 6	5 12	34 16 0
LOTHERSDALE, KEIGHLEY						Nil	0 1	2 0
LOTHERTON, ABERFORD						Nil	2 0	14 18 8
LOW VALLEY, WOMBWELL						Nil	0 1	2 0
LUDDENDENFOOT						Nil	0 1	2 0
LUDDINGTON, SCUNTHORPE						Nil	1 1	9 3 4
LUNDS, HAWES								
	Church of England	8 6	Nil	Nil
LUPSET, WAKEFIELD								
D	Ridsdale, Mr. & Mrs.	1 0 0		
	Maintenance...	6 2 6		
						7 2 6	8 20	29 14 8
MAISONGILL, INGLETON						Nil	1 0	11 4 0
MALHAM								
En	Proceeds of Dance	1 7 8	Nil	Nil
MALLERSTANG, KIRKBY STEPHEN								
D	Harvest Thanksgiving Service	1 15 0	Nil	Nil
MALTBY, ROTHERHAM						Nil	2 0	13 6 8
MALTON								
W	Postal Staff	1 1 0		
	Maintenance...	6 15 6		
						7 16 6	7 10	61 5 4
MANCHESTER								
S	Fine Cotton Spinners and Doublers Association...	3 3 0		
S	Spence, P., & Sons, Ltd.	5 5 0		
D	Vulcan Boiler & General Insurance Co., Ltd.	3 3 0		
D	"Whitfield"	10 0		
	Maintenance...	12 12 9		
						24 13 9	6 3	27 10 0
MANSFIELD, NOTTS.								
D	Hoyle, G.	10 0		
	Maintenance...	9 0 0		
						9 10 0	1 0	11 14 8

Subscriber's Name.						Annual Contributions. £ s. d.	No. of Patients. In Out	Cost of Treatment. £ s. d.
MAPPLEWELL								
	Bethel United Methodist Church	2 10 0		
	Maintenance...	2 6		
						2 12 6	3 9	19 0 8
MARKET WEIGHTON								
D	Market Weighton and Arras Voluntary Hospital Committee (Y.V.H.C.)	3 0 0	3 2	8 4 0
MARSDEN, HUDDERSFIELD								
	Maintenance...	8 9 6	3 2	27 18 8
MARSH, HUDDERSFIELD								
S	Greenwood, Wm.	2 2 0		
	Maintenance...	16 15 6		
						18 17 6	4 2	77 10 8
MARTON, BLACKPOOL								
S	Box, Mrs. M. A. (W.A.)	5 0 0	Nil	Nil
MARTON-CUM-GRAFTON								
	Church of England	1 8 9		
D	Hospital Fund	1 13 4		
						3 2 1	Nil	Nil
MARTON, EAST, SKIPTON								
						Nil	1 0	4 16 0
MARTON-LE-MOOR, THIRSK								
	Church of England	1 1 9	Nil	Nil
MARTON, SINNINGTON								
	Church of England	1 3 0	Nil	Nil
MARTON, WEST, SKIPTON								
W	Amos Nelson Estate, Ltd. (Y.V.H.C.)	4 7 2	3 0	29 17 4
MASHAM								
	Baptist Church	1 0 0		
	Church of England	23 0 0		
	Wesleyan Church	3 0 0		
	Maintenance...	1 0 0		
						28 0 0	1 4	4 13 4
MEADOWFIELDS, CO. DURHAM								
						Nil	0 1	2 0
MELLING, YORKS.								
S	Peel, W. S.	10 0		
	Maintenance...	9 19 0		
						10 9 0	2 2	8 4 0
MENSTON								
S	Dunwell, Arthur	1 0 0		
S	Pearson-Craven, Mrs. J. P.	10 10 0		
	Wesleyan Church	1 11 6		
D	Hopper, Mrs. F.	1 0 0		
D	Joint Hospital Fund	54 0 0		
W	Butler, G. H., per Otley Friendly Societies	9 17 1		
Bx	Jeffray, Robert M.	1 0		
						77 19 7	6 24	15 14 8
METHLEY & METHLEY JUNCTION								
	Scholey Hill United Methodist Church	10 0		
	United Methodist Church	1 11 0		
D	Infirmity Committee	50 0 0		
D	Women's Conservative and Unionist Association	1 17 10		
D	Small sums under 10s.	17 6		
	Maintenance...	10 16 0		
						65 12 4	69 129	644 18 0

Subscriber's Name.						Annual Contributions. £ s. d.	No. of Patients. In Out	Cost of Treatment. £ s. d.
MEXBOROUGH						5 0	7 0	53 6 8
Maintenance...								
MICKLEFIELD						1 0 0		
D Anonymous, per M. I. C. ...						3 0 0		
D Hicks, Mrs. Myra ...						2 0 6		
D Church Social Club, Carol Singing ...						5 10 0		
En Proceeds of Vegetable Show ...						6 10 0		
En Proceeds of Dance ...						4 3 10		
D Street Collection ...						5 0 0		
D Club & Institute, per M.I.C. ...						15 0		
Maintenance...								
						27 19 4	19 43	161 12 8
MIDDLESBROUGH						1 1 0		
D Watson, D. J. ...						1 6 0		
Maintenance...								
						2 7 0	4 4	22 5 4
MIDDLESTOWN						2 2 0		
S Co-operative Industrial Society, Ltd. ...						25 2 3		
W Denby Dale Collieries ...						6 19 6		
Maintenance...								
						34 3 9	10 20	42 0 0
MIDDLESTOWN & OVERTON						34 3 9	10 20	42 0 0
Middlestown...						3 0 0	2 4	19 12 0
Overton ...						35 0 0		
D Middlestown & Overton Hospital Committee ...								
						72 3 9	12 24	61 12 0
MIDDLETON, ILKLEY						4 4 0	4 5	27 3 4
Maintenance...								
MIDDLETON ST. GEORGE, Co. DURHAM						3 3 0		
S Kershaw, Mrs. C. ...						2 2 0		
D Kershaw, A. L. ...								
						5 5 0	Nil	Nil
MIDDLETON QUERNHOW, MELMERBY.						Nil	0 1	2 0
MILL BRIDGE, LIVERSEDGE						Nil	1 0	13 17 4
MILL HILL, LANCS.						Nil	0 1	2 0
MILNSBRIDGE						Nil	0 1	2 0
MILNTHORPE						Nil	1 2	17 16 0
MIRFIELD						3 3 0		
S Christ Church Sunday School Benefit Friendly Society, No. 1449 ...						2 2 0		
S Wheatley, Exors of the late Joseph ...						5 5 0		
S Vause-Walker Charity ...						3 19 6		
Maintenance...								
						14 9 6	9 24	86 13 4
MISTERTON (See also West Stockwith)						8 15 0	6 0	65 12 0
Maintenance...								
MIXENDON, HALIFAX						Nil	1 0	30 8 0
MOLDGREEN, HUDDERSFIELD						Nil	0 2	4 0

Subscriber's Name						Annual Contributions. £ s. d.	No. of Patients. In Out	Cost of Treatment. £ s. d.
MONK BRETTON								
Maintenance...	1 0 0	2 6	23 0 0
MONK FRYSTON								
Maintenance...	2 16 0	6 8	29 1 4
MONK FRYSTON AND HILLAM								
Monk Fryston	2 16 0	6 8	29 1 4
Hillam	Nil	2 5	7 8 8
Monk Fryston & Hillam Hospital Fund Committee	45 0 0		
						47 16 0	8 13	36 10 0
MOOR ENDS, DONCASTER						Nil	2 10	7 8 0
MOORTHORPE								
Maintenance...	8 5 0	23 55	212 8 8
MORECAMBE								
St. John's Church	4 4 0		
Maintenance...	7 15 0		
						11 19 0	6 12	120 2 8
MORLEY								
S Appleyard, J. W., & Sons, Ltd.	10 10 0		
S Barker, James, Ltd.	2 2 0		
S Beckwith, Mr. & Mrs. A.	2 2 0		
S Bradley, H. Ackroyd	1 1 0		
S Bradley, Sidney	1 1 0		
S Bradley, Walter	1 1 0		
S Brook, J. & D.	2 2 0		
S Glover, Albert, & Sons, Ltd.	5 5 0		
S Hartley, Austin	2 2 0		
S Hartley, John, & Sons, Ltd.	10 10 0		
S Horsfall, R. & J.	1 1 0		
S Jackson, W. & E. (Morley) Ltd.	2 2 0		
S Corporation Electricity Dept.	10 0 0		
S Corporation Gas Dept.	20 0 0		
S Corporation Borough Fund	20 0 0		
S Industrial Co-operative Society, Ltd.	42 0 0		
S Working Men's Club	4 4 0		
S Moss, Dennis	6 6 0		
S Newell, Herbert Hodge	10 0		
S Oddfellows, Providence Chapter Lodge	5 5 0		
S Pawson Bros., Ltd.	5 0 0		
S Rhodes, J. & S., Ltd.	33 6 8		
S Scarth, Wm.	3 3 0		
S Scholes, D., Ltd.	1 1 0		
S Taylor, Percy	1 5 0		
D Fountain Street W.M. Club	13 6 6		
D "A Casualty," per M. M. C.	1 0 0		
D Rugby Football Club	50 0 0		
D Medical Charities Fund	900 17 4		
D Old Morleians Amateur Dramatic Society	60 0 0		
D Scott, Miss A.	1 1 0		
D Whiteley, E. Gordon	2 2 0		
W Appleyard, J. W., & Sons, Ltd.	25 0 0		
W Barker, James, Ltd.	4 10 6		
W Benn & Webster	7 0 0		
W Bradley, David	10 0 0		
W Greenwood & Walsh, Ltd.	10 0 0		
W Horsfall, R. & J., Ltd.	10 0 0		
W Johnson, S., & Co.	10 0 0		
W Industrial Co-operative Society	60 0 0		
W Pawson Bros., Ltd.	7 0 0		
W Rhodes, J. & S., Ltd.	80 0 0		
W Scarth, C., & Sons, Ltd.	70 0 0		
W Spensley, Harrison, & Sons	13 2		
W Watson Bros., and A. & A. Brooke	12 0 0		
W Watson, A. C.	15 0 0		
W Wilson, J. (Gildersome) Ltd.	8 8 0		
Bx Clough, Thomas, & Sons	1 10 9		
Bx Sharpe, Mrs.	3 3		

Subscriber's Name.					Annual Contributions. £ s. d.	No. of Patients. In Out	Cost of Treatment. £ s. d.
MORLEY—continued							
Bx	Stockwell, W. B.	12 0		
Bx	Albion Hotel	14 0		
Bx	Carriers' Arms	15 6		
Bx	Half-Way House Inn	8 17 9		
Bx	Nelson Arms	1 10 0		
Bx	Rock Inn	12 6		
Bx	Stump Cross Inn	6 6		
	Maintenance...	107 3 7		
	E.C.F.	41 8 4		
					1,714 12 4	307 698	2,576 9 4
MORPETH, NORTHUMBERLAND					Nil	1 1	56 12 8
MOSS, DONCASTER					Nil	0 1	2 0
MYTHOLMROYD, HALIFAX							
	Maintenance...	9 6 0	3 1	39 11 4
NAWANAGAR, INDIA							
S	Ranjitsinhji, Prince (the late)	105 0 0	Nil	Nil
NAWTON, YORK							
En	Wesley Guild Choir and Helpers	3 19 0		
	Maintenance...	1 10 0		
					5 9 0	0 1	2 0
NELSON							
	Maintenance...	5 17 6	4 1	55 0 8
NETHERTON, WAKEFIELD							
	Maintenance...	5 13 0	10 9	83 11 4
NEWALL, OTLEY							
	Maintenance...	11 2 0	12 16	145 1 4
NEW BALDERTON, NEWARK, NOTTS							
	Maintenance...	1 1 0	1 0	2 2 8
NEWBURY, BERKS.							
S	Holloway, Mrs. Helena	1 1 0		
	Maintenance...	7 3 0		
					8 4 0	Nil	Nil
NEWBY, SCARBOROUGH					Nil	0 1	2 0
NEWCASTLE							
W	L.N.E.R. Staff, per Divisional Accountant	5 0 1		
D	Small sums under 10s.	5 0		
					5 5 1	3 2	19 8 0
NEW EARSWICK							
	Maintenance...	1 10 0	1 0	6 8 0
NEW EDLINGTON, DONCASTER							
W	New Edlington Colliery	5 0 0	Nil	Nil
NEWLAY					Nil	1 1	15 0 8
NEW MILL, HUDDERSFIELD					Nil	1 0	7 9 4
NEWMILLERDAM, WAKEFIELD							
	Maintenance...	10 10 0	1 3	17 7 4
NEWPORT, E. YORKS.							
	Maintenance...	2 5 0	1 1	7 0 8
NEWQUAY, CORNWALL.							
S	Knaggs, R. Lawford	2 2 0	Nil	Nil

Subscriber's Name.						Annual Contributions.		No. of Patients.		Cost of Treatment.					
						£	s.	d.	In	Out	£	s.	d.		
NEWSOME, HUDDERSFIELD						Nil		...	2	2	...	7	2	8	
NEWSTEAD, RYHILL						Nil		...	0	1	...		2	0	
NEWTORPE, SOUTH MILFORD						1	0	0	...	3	2	...	70	1	4
Maintenance...															
NEWTON, CASTLEFORD (<i>See also Fairburn</i>)						2	0	0	...	4	3	...	38	3	4
Maintenance...															
NEWTON HILL, WAKEFIELD						1	1	0							
S Thorpe, Miss V. M.						3	3	0							
D Hospital Association						4	4	0	...	9	10	...	74	1	4
NEWTON KYME, TADCASTER						7	0	0	...	0	1	...		2	0
D Parish Committee, per Miss Nugent Smythe (Y.V.H.C.)															
NEWTON-LE-WILLOWS						1	1	0	...	Nil	...		Nil		
S Barry, Mr. and Mrs.															
NIDD, HARROGATE						Nil		...	0	5	...		10	0	
NORMANTON						1	1	0							
S Kirk, T.						21	0	0							
S Locke & Co. (Newland) Ltd.						1	1	0							
S Denison, F.						3	3	0							
S Normanton Brick Co., Ltd.						2	2	0							
S Young, R.						1	16	6							
Congregational Church						2	10	0							
Wesleyan Church						1	0	0							
D Duntford, B.						30	0	0							
D Carnival Committee						41	2	2							
En Hospital Committee—Gala						2	0	0							
D Station Hotel—Special Effort						50	0	0							
D Hospital Committee						27	4	0							
Maintenance...						183	19	8	...	146	307	...	1,196	11	4
NORRISTHORPE						Nil		...	1	2	...		3	8	0
NORTHALLERTON						10	0	0							
S North Riding Police Benevolent Fund						10	6								
S Reddin, P.						2	2	0							
W Miles, Sykes & Son, Ltd.						58	2	0							
Maintenance...						70	14	6	...	11	11	...	103	10	0
NORTHAMPTON						2	2	0	...	Nil	...		Nil		
S Manfield & Sons, Ltd.															
NORTH DEIGHTON, WETHERBY (<i>See Kirk Deighton</i>)						Nil		...	0	1	...		2	0	
NORTH DUFFIELD						Nil		...	1	0	...		29	6	8
NORTH ELMSALL						1	13	0	...	4	5	...	4	4	8
Maintenance...															
NORTH FERRIBY						2	2	0	...	Nil	...		Nil		
S Hudson, Mr. & Mrs. Edwin															
NORTHORPE, MIRFIELD						Nil		...	0	2	...		4	0	
NORTH RIGTON						5	0	...	1	1	...		1	3	4
Maintenance...															
NORTH SHIELDS						1	1	0	...	Nil	...		Nil		
D Tynemouth Teachers' Association															
NORTON, DONCASTER						Nil		...	2	3	...		30	14	0

Subscriber's Name.						Annual Contributions.			No. of Patients.		Cost of Treatment.		
						£	s.	d.	In	Out	£	s.	d.
NORTON, MALTON						17	9	0	19	11	121	2	0
Maintenance...													
NORWOOD, OTLEY						3	10	0					
Wesleyan Church (Open Air) ...							18	3					
Wesleyan Church ...						3	0	0					
Maintenance...						7	8	3	3	2	47	2	8
NOSTELL, WAKEFIELD						2	2	0					
S Nostell Colliery Co., Ltd.						4	0	0					
S St. Oswald, Trustees of the late Lord ...						6	2	0	2	3	44	11	4
NUNBURNHOLME, POCKLINGTON						2	19	0					
D Parish Committee (Y.V.H.C.) ...						3	0	0					
Maintenance...						5	19	0	Nil		Nil		
NUNNINGTON						5	0		Nil		Nil		
S Harrison, G. H. ...						Nil			1	1	9	3	4
OAKWORTH, KEIGHLEY													
ODSAL, BRADFORD						2	9	0	2	0	60	16	0
Maintenance...						Nil			0	1		2	0
OGDEN, HALIFAX													
OLDHAM, LANCs.						2	0		0	1		2	0
D Small sums under 10s. ...													
OSMOTHERLEY, NORTHALLERTON						10	0		2	2	20	9	4
Church of England ...													
OSSETT						1	1	0					
S Crowther, W. F. ...						1	1	0					
S Druids, Nymph Lodge, No. 34 ...						5	5	0					
S Glover & Ellis, Ltd. ...						2	2	0					
S Glover, J. E. ...						1	1	0					
S Hepworth Bros., Ltd. ...						3	3	0					
S Jessop Bros. ...						5	5	0					
S Northfield Colliery Co., Ltd. ...						5	5	0					
S Corporation Gas Committee ...						2	2	0					
S Industrial Co-operative Society, Ltd. ...						1	1	0					
S Ward, Joseph, Ltd. ...						4	12	0					
Congregational Church ...						2	5	7					
Church of England ...							9	11					
Church of England, St. Aidan's Mission ...							4	0					
Church of England, South Sunday School ...						1	0	0					
First Baptist Church ...						6	14	11					
D Conservative Club ...						180	0	0					
D Hospital & Convalescent Association ...						1	0	0					
D Peace, A. F. ...						10	0						
D Senior, P. ...						4	18	6					
W Terry, Greaves & Co., Ltd. ...						98	16	3					
Maintenance...						327	17	2	114	122	874	12	0
OSWALDKIRK, YORK						6	8	6					
En Dance ...						2	0	0					
Maintenance...						8	8	6	Nil		Nil		
OTLEY						2	2	0					
S Atkinson, C. J. F. ...						3	3	0					
S Bremner Machine Co., Ltd. ...							10	6					
S Craike, Miss A. E. ...						21	0	0					
S Dawson, Payne & Elliott, Ltd. ...						3	3	0					
S Foresters, Court Wharfedale ...													

Subscriber's Name.						Annual Contributions.	No. of Patients.	Cost of Treatment.
						£ s. d.	In Out	£ s. d.
OTLEY—continued								
S	Gascoigne, A.	1 0 0		
S	Gregg, C.	3 3 0		
S	Anonymous	1 1 0		
S	Oddfellows, M.U. Friendly Society	3 3 0		
S	Friendly Societies' Association	21 0 0		
S	Gas Co.	2 2 0		
S	Ladies' Whist Drive Committee	130 0 0		
S	Unionist Club	1 1 0		
S	Rayner, Mr. and Mrs. J. B.	2 2 0		
S	Robinson, W. C.	10 0 0		
S	Sinclair, Wm., & Sons, Ltd.	2 2 0		
S	Waite & Saville, Ltd.	3 3 0		
	Catholic Church	5 10 7		
	Congregational Church, Sunday School, Primary Dept.	10 0 0		
	Congregational Church, Sunday School	10 0 0		
	Church of England	20 12 0		
	Church of England (St. Peter's Mission)	2 16 0		
	Salem Congregational Church	6 0 0		
	United Methodist Church	1 0 0		
	Wharfedale Wesleyan Mission	1 0 7		
	Wesleyan Church	12 6 5		
	Proceeds of Draw for "Pork Pie"	1 10 0		
D	Sale of "Pork Pie"	2 4 0		
D	Cheshire, Mrs. D. A.	1 0 0		
D	Coates, Owen	10 0 0		
D	Dawson, Miss A.	2 0 0		
D	Duncan, Barraclough, Ltd., Sale of Chocolate in Mending Dept.	3 10 0		
D	Flynn, T.	2 0 0		
D	Gascoigne, A.	5 0 0		
D	Long, Mrs.	3 0 0		
D	Raffle, per T. J. Moorhouse	2 10 0		
D	Liberal Club	9 9 0		
En	St. Peter's Mission Choir, Carol Singing	3 0 3		
D	Boy Scouts and Girl Guides	11 0 0		
D	Parish Church Children's Effort	4 2 3		
En	Tennis Tournaments, Wharfemeadows.	12 6 0		
En	Association, F.C., Part Match Proceeds	1 10 0		
D	Fire Brigade Social Club	2 2 0		
En	Bowls, Matches in Wharfemeadows	1 9 0		
En	Rugby F.C., Match Proceeds	22 6 6		
D	British Legion Club	1 19 0		
D	Smithson, H & W., Raffle	2 10 0		
E & W	Barker, F. W. (Y.V.H.C.)	5 0 0		
W	Brown, A., & Sons (Y.V.H.C.)	6 5 11		
W	Dodgshun, E., & Sons (Y.V.H.C.)	2 0 0		
E & W	Garnett, P., & Sons (Y.V.H.C.)	63 0 0		
E	Grisdale, J., & Sons (Y.V.H.C.)	5 5 0		
W	Grisdale, J., & Sons (Y.V.H.C.)	7 7 0		
W	Harrison, G., & Sons (Bradford) Ltd. (Y.V.H.C.)	21 0 0		
E & W	O'Brien & Richmond (Y.V.H.C.)	12 0 0		
W	Otley Gas Co. (Y.V.H.C.)	12 5 6		
W	Patrick, P., & Sons (Y.V.H.C.)	3 7 0		
E & W	Phillips & Son (Y.V.H.C.)	1 0 0		
W	Pratts Depots (Y.V.H.C.)	3 0 0		
E & W	Shell Mex & B.P. Co., Ltd. (Y.V.H.C.)	1 9 0		
W	Ackroyd, Wm., & Co.	25 0 0		
W	Bremner Machine Co.	7 10 0		
W	Dawson, Payne & Elliott	77 0 0		
W	Duncan, Barraclough & Co., Ltd.	30 0 0		
W	Graham, J.	1 0 0		
W	Howard, Harry	2 0 0		
W	L.I.C.S. Grocery, Drapery and Butchering Depts.	9 2 1		
W	L.I.C.S., Boots and Outfitters' Depts.	5 10 0		
W	Lund, H.	2 14 3		
W	Sinclair, W., & Son	3 13 0		
W	Waite & Saville, Ltd.	41 16 7		
W	W.R.C.C., Otley Road Improvement Scheme	8 6 4		
Bx	Blackburn, Senior	3 5 0		
Bx	Dykes, Bennett	1 18 0		
Bx	Black Bull Hotel	1 19 11		
Bx	Black Horse Hotel	33 12 8		
Bx	Cross Pipes Inn	4 8 0		
Bx	Fleece Hotel (Mr. Lambourne's Dog Box)	13 0 0		

Subscriber's Name.					Annual Contributions. £ s. d.	No. of Patients. In Out	Cost of Treatment. £ s. d.
OTLEY—continued					5 3		
Bx	Fleece Hotel	18 11		
Bx	Fountain Inn	1 6 11		
Bx	Half Moon Hotel	2 14 6		
Bx	Liberal Club	1 0 0		
Bx	Manor House Inn	2 6		
Bx	New Inn	14 6		
Bx	Post Office	15 2		
Bx	Queen's Head Hotel	3 12 8		
Bx	Ring O' Bells Hotel	1 10		
Bx	Royal White Horse Hotel	6 2		
Bx	Summer Cross Hotel	13 14 0		
Bx	Three Horse Shoes Inn	180 9 9		
	Maintenance...			
					920 1 8	... 220 371	... 1,665 7 4
OULTON							
S	Parker, Mrs. Dorothy	1 1 0		
	Church of England	12 0 7		
	United Methodist Church	1 4 0		
	Maintenance...	20 14 6		
					35 0 1	... 39 87	... 360 14 0
OULTON & WOODLESFORD							
	Oulton	35 0 1	... 39 87	... 360 14 0
	Woodlesford	93 10 10	... 50 114	... 339 8 0
D	Oulton and Woodlesford Hospital Committee	74 0 0		
					202 10 11	... 89 201	... 700 2 0
OUTLANE, HUDDERSFIELD					Nil	... 1 0	... 1 12 0
OUTWOOD							
S	Church Friendly Society	1 17 6		
	United Methodist Church	1 16 0		
	Wesleyan Church	8 6		
	Maintenance...	7 11 0		
					11 13 0	... 30 69	... 202 12 8
OUZLEWELL GREEN (See also Carlton, Wakefield)					Nil	... 5 12	... 30 10 8
OVENDEN, HALIFAX							
	Maintenance...	3 15 0	... 5 5	... 40 10 0
OVERTON, WAKEFIELD (See also Middlesbrough)							
	Maintenance...	3 0 0	... 2 4	... 19 12 0
OXFORD							
D	Dent, Hugh	1 1 0	... Nil	... Nil
PADDOCK, HUDDERSFIELD					Nil	... 1 4	... 3 1 4
PAINTHORPE, WAKEFIELD					Nil	... 2 8	... 3 9 4
PANNAL, HARROGATE							
S	May, J. W.	2 2 0		
	Maintenance...	32 0 0		
					34 2 0	... 3 2	... 50 6 8
PATELEY BRIDGE					Nil	... 1 1	... 12 8
PATRICK BROMPTON							
	Maintenance...	2 0 0	... 1 1	... 12 18 0

Subscriber's Name						Annual Contributions. £ s. d.	No. of Patients. In Out	Cost of Treatment. £ s. d.
PAYTHORNE, GIBBURN								
<i>En</i>	Carol Singing, per Miss E. E. Wilson	16 6		
<i>En</i>	Whist Drive and Dance	9 3 6		
						10 0 0	Nil	Nil
PECKFIELD, MICKLEFIELD						Nil	1 1	2 15 4
PELLON, HALIFAX						Nil	2 4	31 6 8
PENISTONE, SHEFFIELD								
<i>D</i>	Hospital Committee	5 0 0		
	Maintenance...	1 10 0		
						6 10 0	Nil	Nil
PETERBOROUGH						Nil	0 1	2 0
PHILADELPHIA, Co. DURHAM								
	Maintenance...	2 0 0	1 0	10 13 4
PIGBURN, DONCASTER						Nil	0 1	2 0
PICKERING								
<i>S</i>	Bryan, Rev. E. H.	1 0 0		
<i>S</i>	Irving, W.	1 1 0		
<i>S</i>	Co-operative Society, Ltd.	2 0 0		
<i>En</i>	Wesley Guild Concert	11 0 0		
<i>Bx</i>	Hubbard, James	15 2		
<i>D</i>	Small sums under 10s.	5 0		
	Maintenance...	13 12 6		
						29 13 8	11 11	122 14 0
Pickering, & District Voluntary Hospital Committee including Aislaby, Cropton, Hartofts, Lockton, Marton, Middleton, Newton, Rosedale Abbey, Sinnington, Wreton, and Rosedale East						81 1 0		W M
PICKHILL, THIRSK								
	Church of England	10 0	Nil	Nil
PILDACRE, DEWSBURY								
	Maintenance...	2 0	1 0	10 13 4
POCKLINGTON								
<i>D</i>	Stubbs, Mrs. M. E.	1 0 0		
<i>W</i>	Yorkshire Pearl Barley Mills (Y.V.H.C.)	4 0		
<i>D</i>	Voluntary Hospital Committee (Y.V.H.C.)	6 0 0		
	Maintenance...	34 7 0		
						41 11 0	13 2	158 1 4
POLLINGTON, SNAITH								
	Wesleyan Church	1 8	1 4	18 8
PONTEFRAC								
<i>S</i>	Leatham, Miss L. P.	1 1 0		
<i>S</i>	Oddfellows, St. George's Lodge	1 0 0		
<i>S</i>	Industrial Co-operative Society, Ltd.	15 0 0		
<i>S</i>	Wilkinson, W. R., & Co.	3 3 0		
	Newgate Mission Church	14 6		
<i>D</i>	Medical Charities Committee	33 1 3		
<i>D</i>	Leeds Infirmary Assistance Committee	75 0 0		
<i>D</i>	Saville, Mrs. M.	1 0 0		
<i>D</i>	Scholefield, E.	1 1 0		
<i>W</i>	Post Office Staff	4 4 0		
<i>W</i>	Prince of Wales Colliery, per Y.M.A.	98 0 0		
<i>D</i>	Small sums under 10s.	1 0		
	Maintenance...	52 12 9		
						285 18 6	80 195	708 9 4

Subscriber's Name						Annual Contributions. £ s. d.	No. of Patients. In Out	Cost of Treatment. £ s. d.
POOL								
S	Pinder, T.	10 0		
	Wesleyan Church (Pool Bank)	10 6		
	Wesleyan Church	5 11 4		
	Church of England	5 10 0		
En	Part Proceeds of Comedy, per J. H. Thackrah	8 12 9		
E & W	Kaye, S., & Sons (Y.V.H.C.)	4 1 8		
E & W	Whiteley, B. S., & W. (Y.V.H.C.)	34 1 0		
	Maintenance...	7 5 0		
						66 2 3	19 36	119 17 4
POOL, SOUTH MILFORD								
	Maintenance...	4 6	2 2	17 16 0
PONTELAND, NEWCASTLE								
		Nil	2 0	3 4 0
POPPLETON, YORK								
S	Roberts, T.	10 6	Nil	Nil
POTTERTON, BARWICK								
W	Potterton Hall Staff	1 12 0	Nil	Nil
PRESTON, LANCS.								
D	Margerison, Joshua, & Co., Ltd.	3 3 0		
	Maintenance...	3 3 0		
						6 6 0	Nil	Nil
PRESTON UNDERSCAR, LEYBURN								
	Maintenance...	2 13 0	3 1	21 8 8
PRIMROSE HILL, WAKEFIELD								
		Nil	4 4	46 5 4
PUDSEY								
S	Beaumont & Smith, Ltd.	2 2 0		
S	Clough, Ramsden & Co., Ltd.	2 2 0		
S	Cordingley, Samuel, Ltd.	5 5 0		
S	Hining, The Misses	2 2 0		
S	Parkinson, Mrs.	1 1 0		
S	Coal Gas Co., Ltd.	7 0 0		
S	Salter & Salter (1900) Ltd.	2 2 0		
S	Walker, Matthew, & Sons, Ltd.	2 2 0		
S	Waterloo Mills Co. (Pudsey) Ltd.	5 5 0		
	Bethel United Methodist Church	2 10 6		
	Congregational Church	5 5 0		
	Church Lane Wesleyan Chapel	5 0 1		
	Church of England	5 12 7		
	Primitive Methodist Church	1 12 0		
	Trinity U.M. Church	9 15 6		
	Valley Road Wesleyan Chapel	2 0 0		
D	Bee, James	1 1 0		
D	Duffy, J. W.	2 0 0		
D	Bowlers', Nurses' and Charity Fund	3 10 0		
D	Permanent Hospital Fund...	62 0 0		
W	Cordingley, S., & Sons	28 0 0		
W	Hudson, H. M., & Co., Ltd.	2 17 6		
W	Jowett, Oliver A., & Co.	6 0 0		
W	Lister, Hy., & Sons, Ltd.	33 4 6		
W	Senior, J., & Sons	1 15 0		
W	Walker, Matthew, & Sons	15 0 0		
Bx	Excelsior Laundry Co.	1 5 2		
Bx	Jones, John E.	18 4		
Bx	Mitchell, A. W.	6 1 0		
Bx	Prudential Assurance Co.	7		
Bx	Britannia Hotel	2 6 7		
Bx	Regent Hotel	1 3 7		
Bx	Royal Hotel	17 9		
Bx	Wilson, Mrs.	1 2 3		
Bx	Womersley, J., & Sons	2 11 7		
	Maintenance...	66 1 0		
						298 12 6	121 233	1,043 0 8

Subscriber's Name.						Annual Contributions. £ s. d.	No. of Patients. In Out	Cost of Treatment. £ s. d.
PURSTON (<i>See also Featherstone</i>)								
						1 11 0		
D	Wesleyan Church	3 3 0		
	Makin, Mrs. E.	3 15 0		
	Maintenance...			
						8 9 0	16 30	128 6 8
RACCA GREEN						Nil	1 1	3 16 8
RASKELF, YORK						Nil	0 1	2 0
RASTRICK								
	Maintenance...	1 5 0	1 0	22 8 0
RATHMELL, SETTLE								
	Church of England	5 0 0		
En	Carol Singing by Young Men's Bible Class	3 15 1		
						8 15 1	1 1	38 10 0
RAVENSTHORPE								
S	First Ravensthorpe Wolf Club	5 0		
	Church of England	5 16 10		
	United Churches Service (Good Friday)	3 0 4		
D	Smithson & Gledhill, Ltd.	2 18 0		
W	Marshall, Sons & Marshall (Y.V.H.C.)	12 0 0		
W	Smithson & Gledhill, Ltd.	2 2 0		
	Maintenance...	14 18 0		
						41 0 2	15 24	116 0 0
RAWCLIFFE, GOOLE								
D	Howdle, Geo.	10 0		
D	"Flag Day," per R. W. Mosley	3 17 0		
W	Turner Paper Mill Co.	19 0 0		
	Maintenance...	2 2 0		
						25 9 0	10 15	81 10 0
RAWDON (<i>See also Yeadon</i>)								
S	Cartwright, W. B., Ltd.	5 5 0		
S	Co-operative Society	3 3 0		
S	Yeadon, J. E.	1 1 0		
	Benton Park Congregational Chapel	4 3 0		
	Cragg Baptist Church	1 11 4		
	Church of England	5 0 0		
	Primitive Methodist Church	1 0 0		
	Friends' Meeting House	7 6		
D	Charitable Purposes Committee	10 0 0		
D	Wright, Mrs.	3 1 0		
W	Wade, C. W.	13 0 0		
D	Small sums under 10s.	5 0		
	Maintenance...	20 19 0		
						68 15 10	34 61	159 3 4
REDCAR								
	Maintenance...	11 7 0	6 3	60 0 8
REDMIRE						Nil	0 1	2 0
REEDNESS, GOOLE								
En	Sports Committee, W. D. & D.	2 2 0		
	Maintenance...	1 0 0		
						3 2 0	1 5	2 2 0
REETH, RICHMOND, YORKS.						Nil	1 1	1 14 0
RETFORD						Nil	0 1	2 0



AERIAL VIEW OF THE INFIRMARY.

Subscriber's Name.						Annual Contributions.			No. of Patients.		Cost of Treatment.		
						£	s.	d.	In	Out	£	s.	d.
RIBSTON, WETHERBY													
S	Dent, Major J. W.	7	0	0					
D	Voluntary Hospitals Committee (Y.V.H.C.)	6	4	0					
						13	4	0	...	1	1	...	61 19 4
RICHMOND													
S	Hutton Charity Trustees	25	0	0					
	Maintenance...	5	18	9					
						30	18	9	...	4	3	...	46 14 0
RIDDLESDEN, KEIGHLEY													
						Nil			...	2	0	...	6 18 8
RIGTON, OTLEY													
	Wesleyan Church	10	0		...	Nil		...	Nil
RILLINGTON													
	Congregational Church	6	0						
	Maintenance...	5	7	6					
						5	13	6	...	4	3	...	23 15 4
RIPLEY, HARROGATE													
						Nil			...	0	1	...	2 0
RIPLEY, DERBYSHIRE													
						Nil			...	0	1	...	2 0
RIPON													
S	Municipal Charities	10	10	0					
S	Walker, Miss E. H.	1	1	0					
	Maintenance...	4	14	0					
						16	5	0	...	2	6	...	7 10 8
RIPPONDEN, HALIFAX													
						Nil			...	2	0	...	19 14 8
ROBIN HOOD													
	Maintenance...	1	0	0	...	15	30	...	112 17 4
ROBIN HOOD AND ROTHWELL													
	Robin Hood	1	0	0	...	15	30	...	112 17 4
	Rothwell	553	15	3	...	117	301	...	1,008 15 4
D	Robin Hood and Rothwell Infirmary Committee	40	7	6					
						595	2	9	...	132	331	...	1,121 12 8
ROBIN HOOD'S BAY													
						Nil			...	1	1	...	3 16 8
ROCHDALE, LANCS.													
						Nil			...	0	1	...	2 0
RODLEY													
S	Smith, Thos., & Son (Rodley) Ltd.	2	2	0					
	Baptist Church	2	2	0					
	United Methodist Church	3	10	0					
	Wesleyan Church	2	0	0					
D	Charity Fund	15	0	0					
W	Bailey, G., Ltd.	3	16	7					
	Maintenance...	29	15	6					
	E.C.F.	5	5	7					
						63	11	8	...	25	72	...	184 16 0
ROMFORD, ESSEX													
	Maintenance...	1	13	0	...	1	1	...	5 19 4
ROSEDALE ABBEY, PICKERING													
	Church of England	1	6	0	...	1	0	...	23 9 4
ROSSINGTON													
W	Rossington Main Colliery	55	0	0					
	Maintenance...	40	6	3					
						95	6	3	...	13	13	...	98 7 4

Subscriber's Name.						Annual Contributions.	No. of Patients.		Cost of Treatment.	
						£ s. d.	In	Out	£ s. d.	
ROTHERHAM						<i>Nil</i>	1	0	15	9 4
ROTHWELL (<i>See also Robin Hood</i>)										
S	Copley, W.	1 1 0				
S	Hargreaves, Walter	7 0 0				
	Wesleyan Church	1 6 0				
D	Morris, M.	1 0 0				
D	Infirmity Demonstration Committee	21 15 0				
D	Tradesmen's Sports Club	15 0				
W	Charlesworth, J. & J., Ltd., Newmarket & Silkstone					
	Colliery	125 0 0				
	Rothwell Fanny Pit	340 0 0				
	Beeston Pit and Low Shops	15 15 0				
W	Urban District Council	21 0 0				
	Maintenance...	19 3 3				
						553 15 3	...	117 301	...	1,008 15 4
ROYSTON										
S	Working Men's Club and Institute	2 2 0				
D	Hospital Movement	39 10 0				
En	Carnival Fund, Part Proceeds of Gala and Carnival	30 0 0				
W	Monkton, No. 3 and 4 Pits	90 0 0				
W	New Monkton Collieries, Ltd.	352 17 3				
	Maintenance...	15 9 6				
						529 18 9	...	59 101	...	461 6 0
RUDGATE, YORK						<i>Nil</i>	...	0 1	...	2 0
RUGBY						<i>Nil</i>	1 0	...	1 12 0
RYECROFT, ROTHERHAM						<i>Nil</i>	...	0 1	...	2 0
RYHILL, WAKEFIELD										
D	Ladies' Hospital Committee	10 0 0				
	Maintenance...	16 9 6				
						26 9 6	...	15 22	...	160 1 4
RYHILL & HAVERCROFT										
	Ryhill	26 9 6	...	15 22	...	160 1 4
	Havercroft	17 6	...	11 13	...	58 7 4
D	Ryhill and Havercroft Hospital Committee	13 3 0				
						40 10 0	...	26 35	...	218 8 8
RYLSTONE, SKIPTON										
S	Lowe, Mrs. Edith I.	5 0 0				
	Church of England	2 5 2				
						7 5 2	...	<i>Nil</i>	...	<i>Nil</i>
RYTHER, ULLESKELF										
	Maintenance...	1 4 0	...	2 0	...	54 8 0
SALE, CHESHIRE						<i>Nil</i>	...	1 0	...	8 0 0
SALTAIRE						<i>Nil</i>	...	1 1	...	12 8
SALTBURN										
	Maintenance...	2 10 0	...	3 2	...	18 17 4
SALTERHEBBLE, HALIFAX						<i>Nil</i>	...	1 0	...	1 1 4
SALTMARSH, HOWDEN										
	Maintenance...	5 0 0	...	2 0	...	12 16 0
SANDAL										
	Maintenance...	12 5 6	...	14 18	...	209 16 0

Subscriber's Name.						Annual Contributions. £ s. d.	No. of Patients. In Out	Cost of Treatment. £ s. d.
SAUNDBY, RETFORD								
Maintenance...	3 0 0	1 0	6 8 0
SAXTON, TADCASTER								
<i>Eⁿ</i> Whist Drive and Dance	12 6 4		
<i>D</i> Voluntary Hospitals Committee (Y.V.H.C.)	5 14 2		
Maintenance...	5 3 0		
						23 3 6	2 7	28 8 8
SCALBY, SCARBOROUGH								
Maintenance...	22 0 0	2 1	55 0 8
SCARBOROUGH								
<i>S</i> Gains, William	10 0		
<i>S</i> Hirst, Emma	2 2 0		
<i>S</i> Kitchen, The Misses	1 1 0		
<i>S</i> Kitchen, Miss Beatrice	1 0 0		
<i>S</i> Middlebrook, Sir Wm.	2 2 0		
<i>S</i> Stott, Mrs.	4 0 0		
<i>S</i> Warde, J. C.	1 1 0		
<i>S</i> Warde, Mrs. L. A.	2 0 0		
<i>D</i> Gaunt, R.	2 2 0		
<i>D</i> Lilley, Mrs. F.	5 5 0		
Maintenance...	72 3 0		
						93 6 0	51 25	444 12 8
SCARCROFT								
Maintenance...	2 12 0	2 5	3 14 0
SCAWTON								
	<i>Nil</i>	1 1	20 7 4
SCHOLES								
<i>S</i> Green, B.	3 0 0		
<i>S</i> Hassall, James	10 6		
<i>S</i> Nicholson, S. Gordon	10 6		
Church of England	2 16 4		
Church of England Mission Church	1 5 0		
Wesleyan Church	4 0 0		
<i>Eⁿ</i> Arthursdale C.C., Ladies' Committee, Bridge and Whist	5 17 7		
Drive	4 7 6		
<i>D</i> Tennis Club, Winding-up	15 7 0		
Maintenance...			
						37 14 5	7 10	47 18 8
SCHOLES, CLECKHEATON								
<i>D</i> Crannage, Mrs. E.	1 0 0	<i>Nil</i>	<i>Nil</i>
SCISSETT, HUDDERSFIELD								
Maintenance...	8 15 0	3 1	36 7 4
SCOTSWOOD-ON-TYNE								
Maintenance...	15 0	2 0	60 5 4
SCOTTON, RICHMOND, YORKS.								
<i>S</i> Tindill, C. W.	2 2 0	1 0	14 8 0
SCRUTON, NORTHALLERTON								
<i>S</i> Rigby, Rev. T.	1 0 0		
Church of England	1 14 0		
						2 14 0	1 1	4 18 0
SCUNTHORPE, Lincs.								
Maintenance...	11 0 0	3 4	90 10 8
SEACOMBE, LIVERPOOL								
	<i>Nil</i>	1 0	12 16 0
SEATON ROSS, YORK...								
	<i>Nil</i>	0 1	2 0

Subscriber's Name.						Annual Contributions.			No. of Patients.		Cost of Treatment.		
						£	s.	d.	In	Out	£	s.	d.
SEDBERGH													
D	United Charities and Widows Hospital	10	10	0					
S	Dover, Joseph, & Sons (Y.V.H.C.)	3	3	0					
S	Slingsby, Miss Edith (Y.V.H.C.)		10	6					
	Maintenance...	8	5	0					
						22	8	6	...	8	2	...	40 4 0
SEDBUSK, HAWES													
	Primitive Chapel	6	8	...	Nil	...	Nil
SELBY													
S	Cochrane & Sons, Ltd.	5	0	0					
S	Newsome, Miss A. M.	2	2	0					
S	Scott, M., & Co.	1	1	0					
	Wesleyan Church	2	12	6					
D	Blanchard, Mrs. E. A.	1	0	0					
D	McNamara, Mrs. B.		10	0					
W	Gill, J., & Son (Y.V.H.C.)	2	1	0					
W	Scott, Mark, & Son (Y.V.H.C.)	4	17	11					
W	Brick & Tile Co. (Y.V.H.C.)	2	10	0					
W	Yorkshire Sugar Co., Ltd. (Y.V.H.C.)	10	0	0					
W	Cochrane & Sons, Ltd.	22	13	4					
W	Olympia Oil & Cake Co., Ltd.	219	17	3					
D	Small sums under 10s.		5	0					
	Maintenance...	33	8	6					
	E.C.F.	7	1	4					
						314	19	10	...	48	85	...	455 8 8
SELSIDE, HORTON-IN-RIBBLESDALE													
	Maintenance...	3	0	0	...	1	0	...	3 14 8
SETTLE													
S	Bilton, Miss Janet F.	1	0	0					
S	Clayton, Miss M.	2	2	0					
S	Delaney, Miss Carrie	10	10	0					
S	Hewitson, Mrs.	1	0	0					
S	Perfect, Miss (Y.V.H.F.)	5	0	0					
S	Rechabites, Independent Order of, Castlebergh Rock								
	Tent, No. 359	3	3	0					
S	Equitable Industrial Co-operative Society	10	10	0					
S	Friendly Order of Mechanics, Pride of Craven Lodge	5	5	0					
	Church of England	11	15	11					
	Congregational Church	4	5	6					
En	Post Office Staff—Social Evening	2	15	0					
En	Farmers' Charity Ball	2	2	0					
En	St. John's Ambulance Brigade, Whist Drive & Dance...	10	0	0					
D	Skirrow, Mrs.	5	0	0					
D	West Riding Constabulary, Athletic Association	5	5	0					
En	Technical Students Garden Fete, per Y.V.H.C.	100	0	0					
En	Old Technical Students' Garden Fete, per Y.V.H.C.	9	0	0					
D	Voluntary Hospital Committee: Special Christmas								
	Collection, per Y.V.H.C.	42	17	5					
E & W	Brassington, Sons & Co. (Y.V.H.C.)	5	14	6					
E & W	Christie, H., & Co. (Y.V.H.C.)	25	0	0					
W	Roberts, J., & Sons (Y.V.H.C.)	3	0	0					
W	Rural District Council (Y.V.H.C.)	20	0	0					
W	Craven Lime Co., Ltd.	1	0	0					
	Maintenance...	118	10	6					
						404	15	10	...	25	32	...	280 10 8
SHAFTON, BARNLEY													
	Maintenance...	2	15	0	...	10	12	...	40 2 8
SHARLSTON													
	Church of England...	3	0	0					
D	Sports and Gala Committee	5	0	0					
W	Sharlston West Colliery	10	0	0					
	Maintenance...		10	0					
						18	10	0	...	5	17	...	130 4 8

Subscriber's Name.							Annual Contributions. £ s. d.	No. of Patients. In Out	Cost of Treatment. £ s. d.
SHEFFIELD									
S	Wheatley & Bates, Ltd.	2 2 0		
	Maintenance...	5 7 6		
							7 9 6	1 3	8 16 8
SHELF, HALIFAX									
	Maintenance...	10 0	2 0	43 4 0
SHELLY, HUDDERSFIELD									
D	Hoyle, Mrs. A.	1 0 0		
	Maintenance...	3 13 0		
							4 13 0	5 0	78 18 8
SHEPLEY, HUDDERSFIELD									
	Maintenance...	10 0	2 2	12 9 4
SHERBURN-IN-ELMET									
D	Agricultural & Horticultural Society	10 0 0		
En	Infirmity Committee, Annual Sports	81 11 3		
En	Infirmity Committee, Concert	3 5 9		
D	Infirmity Committee	5 3 0		
	Maintenance...	4 5 6		
							104 5 6	20 34	123 18 8
SHERBURN, MALTON									
	Church of England	1 6 9	Nil	Nil
SHIBDEN, HALIFAX									
	Maintenance...	1 0 0	1 1	2 15 4
SHIPLEY									
S	Bauer, Mrs.	1 1 0		
D	"Yorkshire Observer" Hospitals Golf Foursome Fund	30 0 0		
	Maintenance...	5 5 0		
							36 6 0	3 10	28 14 8
SICKLINGHALL									
	Church of England	4 10 0		
	Maintenance...	15 0		
							5 5 0	1 1	3 6 0
SIDDAL, HALIFAX									
		Nil	0 3	6 0
SIDDICK, WORKINGTON									
		Nil	2 0	52 16 0
SILCOATES, WAKEFIELD									
		Nil	0 1	2 0
SILKSTONE, BARNSLEY									
	Maintenance...	1 0 0	1 2	5 10 8
SILSDEN									
S	Co-operative Society, Ltd.	4 4 0		
S	Warp Dressers & Warp Twisters Society	1 1 0		
	Church of England	6 6 0		
En	Church Amateur Musical and Dramatic Society	3 3 0		
	Maintenance...	8 11 0		
							23 5 0	3 5	67 3 4
SINNINGTON									
	Church of England	3 1 9		
D	Hospital Aid Committee	12 18 0		
							15 19 9	0 1	2 0
SKELBROKE, DONCASTER									
		Nil	0 1	2 0

Subscriber's Name						Annual Contributions. £ s. d.	No. of Patients. In Out		Cost of Treatment. £ s. d.		
SKELLOW, DONCASTER											
D	Small sums under 10s.	5 0					
	Maintenance...	17 0					
						1 2 0	...	6 13	...	25 16	8
SKELMANTHORPE, WAKEFIELD											
	Maintenance...	10 0	...	2 3	...	8 6	0
SKELTON, HOWDEN											
D	Cricket Club	1 15 6					
	Maintenance...	10 0					
						2 5 6	...	2 0	...	6 18	8
SKIPTON											
S	Andersons (Skipton) Ltd.	5 5 0					
S	Fattorini, Thomas	1 1 0					
S	Harrison, F.	2 2 0					
S	Dewhirst, J., & Son, Ltd.	4 4 0					
S	Oddfellows, Loyal Earl of Thanet Lodge	2 2 0					
S	Oddfellows, Travellers Friend Lodge	2 2 0					
S	Industrial Co-operative Society, Ltd.	7 17 6					
	Congregational Church	2 8 5					
	Church of England	3 3 0					
D	Dewhirst, Cyril	5 0 0					
D	West Riding Constabulary Sports Club	5 5 0					
S	Mason, Joseph (Y.V.H.C.)	3 3 0					
E & W	Carr, G. E., Ltd. (Y.V.H.C.)	10 0 0					
W	Nutter, M., Ltd. (Y.V.H.C.)	19 0 0					
W	Pratts Depots (Y.V.H.C.)	4 6					
W	Textile Co., Ltd.	10 6					
W	Dewhirst, John, & Sons	8 10 8					
W	Fattorini, T. (Skipton) Ltd.	3 12 0					
	Maintenance...	27 9 9					
						113 0 4	...	25 21	...	222 7	4
SKIPTON BRIDGE, THIRSK											
	Church of England	1 13 0	...	0 1	...	2 0	
SLAITHWAITE						Nil	...	2 1	...	3 6	0
SLEDMERE, MALTON											
	Maintenance...	1 10 0	...	1 0	...	8 0	0
SLINGSBY, YORKS.											
S	Fitzwilliam, Miss E. Wentworth	1 1 0					
	Church of England	2 2 4					
						3 3 4	...	Nil	...	Nil	
SMEATON, PONTEFRAC											
	Wesleyan Church	1 0 0	...	Nil	...	Nil	
SMITHIES, BARNSELY						Nil	...	6 8	...	67 9	4
SNAINTON, YORK											
	Maintenance...	1 0 0	...	1 2	...	1 5	4
SNAITH											
S	Free Gardeners, Rose of Sharon Lodge, No. 961	1 1 0					
S	Oddfellows, Hope to Prosper Lodge	1 1 0					
	Wesleyan Church	12 8					
W	British Clog Sole Manufacturers (Y.V.H.C.)	6 3 3					
D	Voluntary Hospitals Committee (Y.V.H.C.)	9 8 6					
	Maintenance...	10 6					
						18 16 11	...	3 4	...	26 0	0
SNAPE, BEDALE											
	Wesleyan Church	3 12 6	...	0 1	...	2 0	
SNAPETHORPE, WAKEFIELD						Nil	...	0 3	...	6 0	

Subscriber's Name.							Annual Contributions.			No. of Patients.		Cost of Treatment.		
							£	s.	d.	In	Out	£	s.	d.
SNOWDON, OTLEY							Nil			1	1	12	7	4
SNYDALE, NORMANTON							25	0	0					
W Snyderdale Colliery Hospital Fund								2	6					
Maintenance... ..							25	2	6	2	5	37	16	8
SOOTHILL							11	0		2	7	23	12	8
Maintenance... ..							Nil			2	0	13	6	8
SOUTH BANK, MIDDLESBROUGH														
SOUTH ELMSALL							10	10	0					
S Pretoria Working Men's Club							3	16	2					
Catholic Church								3	4					
Bx Railway Inn... ..							26	8	6					
Maintenance... ..							40	18	0	85	179	585	18	0
SOUTHAMPTON							5	5	0	Nil		Nil		
D Pirelli General Cable Works, Ltd.							Nil			0	1		2	0
SOUTH FERRIBY, LINCS.														
SOUTH HIENDLEY							1	0	0					
D Lister, R.							1	1	0					
D Hospital Committee							2	7	0					
Maintenance... ..							4	8	0	6	12	63	12	0
SOUTH KILVINGTON							1	9	8	Nil		Nil		
Church of England														
SOUTH KIRKBY							10	0	0					
D All Saints' Nursing Association							5	0	0					
D Hospitals Committee							12	2	6					
En Hospitals Committee, Picture Entertainment							10	0	0					
D Trustees of Poor Estate							160	0	0					
W South Kirkby Collieries								1	0					
D Small sums under 10s.							38	12	6					
Maintenance... ..							235	16	0	49	130	467	8	0
SOUTH MILFORD							1	1	0					
S Radcliffe, Dr. A. H.							7	0	8					
Church of England							1	1	0					
D Crossland, Miss E.							16	5	6					
En Infirmary Committee, "Sports Day"							1	15	0					
Bx British Legion Club							15	2	0					
Maintenance... ..							42	5	2	20	28	139	6	8
SOUTHOWRAM, HALIFAX							2	6		1	0	1	12	0
Maintenance... ..							Nil			0	1		2	0
SOUTHPORT, LANCS.										1	2	2	6	8
SOUTH SHIELDS														
SOWERBY BRIDGE							1	2	0	3	9	22	4	8
Maintenance... ..														
SOWERBY, THIRSK							2	2	0					
Church of England							2	0	0					
Maintenance... ..							4	2	0	2	1	20	7	4

Subscriber's Name.						Annual Contributions.			No. of Patients.		Cost of Treatment.		
						£	s.	d.	In	Out	£	s.	d.
SOWOOD, HALIFAX						<i>Nil</i>			0	1	2 0		
SPALDINGTON, HOWDEN						<i>Nil</i>			1	0	11 4 0		
SPOFFORTH													
<i>D</i> Voluntary Hospitals Committee (Y.V.H.C.)						11	0	0	3	4	16 18 8		
STAINBURN, OTLEY													
<i>E</i> Whist Drive, per Miss Horner						10	0	0	<i>Nil</i>		<i>Nil</i>		
STAINCLIFFE, BATLEY						<i>Nil</i>			0	6	12 0		
STAINCROSS, BARNSELY ...													
<i>S</i> West Riding Constabulary Athletic and Social Club ...						10	10	0					
Maintenance... ..						7	12	0					
						18	2	0	6	10	68 4 0		
STAINFORTH													
Church of England						3	1	0					
<i>D</i> Mothers' Union						10	0	0					
<i>D</i> Hospital Movement						20	0	0					
						33	1	0	5	0	40 10 8		
STAINFORTH, SETTLE						<i>Nil</i>			1	2	8 4 0		
STAINLAND													
Maintenance... ..						1	0	0	2	2	4 9 4		
STAIRFOOT, BARNSELY													
<i>S</i> Ardsley Working Men's Club						5	5	0	1	1	3 16 8		
STAMFORD BRIDGE, YORK													
Maintenance... ..						1	0	0	1	0	10 8		
STANKS, LEEDS													
Primitive Methodist Church						11	0	...	0	4	8 0		
STANLEY													
Congregational Church						1	18	0					
United Methodist Church and Sunday School ...						11	3	...					
<i>D</i> Hospitals and Charity Fund						50	0	0					
<i>W</i> Urban District Council						4	4	0					
Maintenance... ..						22	3	0					
						78	16	3	38	61	407 3 4		
STARBECK													
Maintenance... ..						7	5	6	3	2	26 6 8		
STAVELEY, HARROGATE ...													
Church of England						2	2	10	<i>Nil</i>		<i>Nil</i>		
STAXTON, SCARBOROUGH													
Maintenance... ..						1	0	0	2	0	3 14 8		
STEETON, KEIGHLEY						<i>Nil</i>			0	1	2 0		
STILLINGTON, YORK													
Maintenance... ..						2	5	0	3	1	14 10 0		
STIRTON, SKIPTON						<i>Nil</i>			1	0	8 10 8		
STOCKPORT													
Maintenance... ..						12	0	0	1	0	19 4 0		
STOCKSBRIDGE, SHEFFIELD						<i>Nil</i>			1	0	10 2 8		
STOKESLEY, MIDDLESBROUGH						<i>Nil</i>			1	0	13 6 8		

Subscriber's Name.							Annual Contributions. £ s. d.			No. of Patients. In Out		Cost of Treatment. £ s. d.		
STRAFFORD, BARNSELY														
W	Robroyd Colliery	18	0	0	...	Nil	...	Nil	
STREETHOUSE														
	Congregational Church	1	14	6					
	Primitive Methodist Church	1	0	0					
	Maintenance...	12	6						
							3	7	0	...	4	12	...	46 0 0
STRENSALL							Nil			...	2	1	...	4 18 0
STRETFORD, MANCHESTER							Nil			...	1	0	...	1 1 4
STUBBS WALDEN														
En	Social Evening	2	10	0	...	0	2	...	4 0
STUMP CROSS, HALIFAX							Nil			...	1	0	...	11 14 8
STUTTON, TADCASTER							Nil			...	1	3	...	2 19 4
SUDBURY, MIDDLESEX							Nil			...	0	1	...	2 0
SUMMERBRIDGE, HARROGATE														
	Maintenance...	19	0	0	...	1	0	...	23 9 4
SUNDERLAND							Nil			...	0	2	...	4 0
SUTTON, ASKERN							Nil			...	1	2	...	17 5 4
SUTTON-IN-CRAVEN														
	Maintenance...	5	0		...	1	2	...	11 8 0
SUTTON-ON-DERWENT							Nil			...	1	0	...	10 8
SUTTON-ON-FOREST, YORK														
D	Voluntary Hospitals Committee (Y.V.H.C.)	5	0	0					
	Maintenance...	10	0						
							5	10	0	...	Nil	...	Nil	
SUTTON, THIRSK							Nil			...	0	1	...	2 0
SWILLINGTON														
S	Bell, S. (W.A.)	1	0	0					
	Church of England	8	14	3					
	Wesleyan Church	11	0						
W	Firth, W., Ltd. (Housing Scheme)	12	0	0					
	Maintenance...	2	0						
							22	7	3	...	25	56	...	166 2 8
SWINDEN, SKIPTON														
W	Lime Works (Y.V.H.C.)	5	0	0					
W	Macadam Co. (Y.V.H.C.)	1	15	3					
							6	15	3	...	Nil	...	Nil	
SWINEFLEET, GOOLE														
	Maintenance...	1	17	6	...	8	7	...	26 16 8
SWINTON, MALTON														
	Maintenance...	1	0	0	...	Nil	...	Nil	
SYKEHOUSE, GOOLE														
	Church of England	1	5	6					
	Primitive Methodist Church	10	0						
	Wesleyan Church	3	4						
							1	18	10	...	0	1	...	2 0

Subscriber's Name.						Annual Contributions. £ s. d.	No. of Patients. In Out	Cost of Treatment. £ s. d.
TADCASTER								
S	Dunwell, Mr.	1 0 0		
S	"Magnet" Sports Club	1 1 0		
S	Marshall, Mrs. Millicent	3 3 0		
S	Scatchard, Dr. J. P.	1 1 0		
S	Smith's, John, Tadcaster Brewery Co.	122 10 0		
S	Smith, Samuel	2 2 0		
S	Sykes, Mrs. J. A.	5 0 0		
S	Co-operative Society, Ltd.	1 1 0		
	Church of England	9 0 0		
	Primitive Methodist Church	2 10 0		
D	Corcoran, J., and Excellby, E.	10 0		
D	Miller, J. R. H.	2 10 0		
En	Junior Imperial League, Part Proceeds—Dance	10 0		
D	St. John Ambulance Brigade	2 0 0		
En	Amateur Dramatic Society	15 5 1		
D	Wesleyan Ladies' Sewing Meeting, Jumble Sale	8 0 0		
D	Thompson, Mrs. M. H.	10 0		
D	West Riding Constabulary, Sports Club	30 0 0		
E & W	Carr & Kettlewell (Y.V.H.C.)	22 3 11		
E & W	Clarkson & Howard (Y.V.H.C.)	10 0		
E & W	Corcoran Bros. (Y.V.H.C.)	5 0 0		
E & W	Moverley & Langthorne (Y.V.H.C.)	2 0 0		
E & W	Shearsmith & Walker (Y.V.H.C.)	1 0 0		
E & W	Smith's Samuel, Old Brewery (Y.V.H.C.)	25 0 0		
E & W	Smith's, John, Brewery (Y.V.H.C.)	100 0 0		
W	Co-operative Society (Y.V.H.C.)	2 11 0		
E & W	Electricity Co. (Y.V.H.C.)	3 0 0		
W	Post Office Staff (Y.V.H.C.)	1 0 0		
E & W	Tower Brewery Co., Ltd.	12 12 0		
	Maintenance...	43 11 0		
						426 1 0	39 73	333 14 0
TEMPLEHURST								
	Wesleyan Church	3 6	Nil	Nil
THACKLEY, BRADFORD						Nil	0 1	2 0
THIRKLEBY, THIRSK								
	Maintenance...	10 0	1 0	11 14 8
THIRSK								
D	Association of Hospital Contributors	3 12 0		
	Maintenance...	21 11 0		
						25 3 0	3 13	17 16 8
THORALBY, YORKS.						Nil	2 0	26 13 4
THORLBY, SKIPTON						Nil	1 1	2 15 4
THORNABY-ON-TEES						Nil	2 0	9 1 4
THORNE, DONCASTER								
W	Darley, W. M., Ltd. (Y.V.H.C.)	4 17 6		
	Maintenance...	1 12 6		
						6 10 0	2 7	19 18 0
THORNER								
S	Dalby, Mr. and Mrs. Benjamin	2 2 0		
S	Dodgson, Matthew (Dole)	2 2 0		
S	Nussey, Miss H.	1 1 0		
S	Nussey, Miss L. Ethel	1 1 0		
	Church of England	5 0 0		
	Wesleyan Church	4 5 6		
En	Amateur Players	8 18 7		
	Maintenance...	47 5 6		
						71 15 7	19 29	202 18 0

Subscriber's Name.							Annual Contributions. £ s. d.			No. of Patients. In Out			Cost of Treatment. £ s. d.			
THORNES, WAKEFIELD							9	6	...	1	3	...	12	0	8	
Maintenance...																
THORNHILL, DEWSBURY							1	1	0							
S	Mason, Robert	5	5	0							
	Church of England	2	2	0							
	Wesleyan Church	1	10	0							
D	McBride, Miss E.	8	11	6							
Maintenance...							18	9	6	...	15	40	...	157	1	4
THORNLEY, Co. DURHAM							10	9	...	1	0	...	10	8		
Maintenance...																
THORNTON-IN-CRAVEN							Nil	...	0	1	...	2	0			
THORNTON-LE-DALE							1	0	0	...	2	0	...	20	5	4
Maintenance...																
THORNTON-LE-MOOR, NORTHALLERTON							3	9	0	...	Nil	...	Nil			
D	Voluntary Hospitals Committee (Y.V.H.C.)										
THORNTON RUST, AYSGARTH							1	4	6	...	Nil	...	Nil			
Church of England																
THORNTON WATLASS							4	10	0							
	Church of England	6	12	0							
En	Concert, organized by the daughter of Mr. J. Allison	11	2	0	...	3	1	...	5	19	4
THORPARCH							1	10	0							
S	Griffith, Rev. Archdeacon H. W. (the late)	10	0								
D	Griffith, Rev. Archdeacon H. W. (the late), per	13	18	4							
	Thorparch V.H.C.	7	3	0							
D	Voluntary Hospitals Committee (Y.V.H.C.)	23	1	4	...	6	10	...	62	6	8
Maintenance...																
THORPARCH, CLIFFORD & DISTRICT							23	1	4	...	6	10	...	62	6	8
	Thorparch	75	13	10	...	10	18	...	34	6	8
	Clifford	32	16	6							
	Thorparch, Clifford and District Friendly Societies'	131	11	8	...	16	28	...	96	13	4
Church Parade, Collection																
THORPE AUDLIN, PONTEFRAC							Nil	...	0	1	...	2	0			
THORPE BASSETT, MALTON							1	10	0	...	2	1	...	11	6	0
Maintenance...																
THORPE, WAKEFIELD (See also Aidsley, East)							1	4	9							
	Wesleyan Mission Church	12	6								
Maintenance...							1	17	3	...	10	38	...	123	5	4
THRESHFIELD, SKIPTON							16	3	10	...	Nil	...	Nil			
W	Threshfield Lime Works										
THURNSCOE, ROTHERHAM							Nil	...	0	1	...	2	0			
TIMBLE, GREAT							2	0	0							
	Open Air Services	5	0								
	Wesleyan Church	8	2	6							
En	Dance, by Members of the Robinson Library	10	7	6	...	1	1	...	2	4	8

Subscriber's Name.						Annual Contributions. £ s. d.	No. of Patients. In Out	Cost of Treatment. £ s. d.
TINGLEY								
	Wesleyan Church	5 0 0		
D	Cricket Club	5 0 0		
	Maintenance...	5 18 0		
						15 18 0	44 122	323 2 8
TIVIDALE, TIPTON, STAFFS.						Nil	0 1	2 0
TOCKWITH								
S	"Tock"	2 10 0		
D	Small sums under 10s.	5 0		
						2 15 0	Nil	Nil
TODMORDEN						Nil	0 2	4 0
TONG VILLAGE, BRADFORD								
	Maintenance...	3 0 0	1 2	3 8 0
TOSSIDE, LONG PRESTON								
	Church of England	2 0 6		
	Mount Zion Congregational Church	1 0 0		
						3 0 6	Nil	Nil
TOULSTON, TADCASTER								
S	Riley-Smith, W.	133 6 8	Nil	Nil
TOW LAW, Co. DURHAM						Nil	0 1	2 0
TOWTON, TADCASTER						Nil	1 1	3 6 0
TRIANGLE, HALIFAX						Nil	4 0	8 10 8
TRIMMINGHAM, HALIFAX						Nil	0 1	2 0
TUNBRIDGE WELLS						Nil	0 1	2 0
TYNEMOUTH						Nil	0 1	2 0
ULLESKELF								
En	Whist Drive and Dance	12 0 0		
	Maintenance...	13 15 0		
						25 15 0	4 9	31 6 0
UPSALL, THIRSK								
S	Turton, Lady	2 2 0	0 1	2 0
UPTON, PONTEFRAC								
	Wesleyan Church	17 6		
W	Upton Colliery Co., Ltd.	357 0 0		
	Maintenance...	2 3 6		
						360 1 0	32 93	272 4 8
WAKEFIELD								
S	Cradock, George, & Co., Sick Club	5 5 0		
S	Green, E., & Son, Ltd.	2 2 0		
S	West Riding Public Assistance Committee	250 0 0		
D	Dyson, R. S., & Co.	2 2 0		
D	Hyland, Ltd.	5 0 0		
D	West Riding Constabulary	10 0 0		
W	West Riding County Council	9 6		
W	West Riding County Council, Highway Dept.	13 0 0		
D	Small sums under 10s.	10 0		
	Maintenance...	116 11 6		
						405 0 0	60 142	521 18 8

Subscriber's Name.						Annual Contributions. £ s. d.	No. of Patients. In Out		Cost of Treatment. £ s. d.
WALKERINGHAM, DONCASTER									
<i>En</i>	Whist Drive and Dance	14 0 0			
	Maintenance...	6 8 0			
						20 8 0	...	4 1	21 19 4
WALLINGTON, SURREY						<i>Nil</i>	...	1 1	1 14 0
WALTHAM, GRIMSBY									
	Maintenance...	10 0	...	1 0	3 14 8
WALTON, BOSTON SPA									
	Church of England	10 0 0	...	2 8	10 18 8
WALTON, WAKEFIELD									
	Maintenance...	5 0 0	...	5 8	29 12 0
WARMFIELD, WAKEFIELD						<i>Nil</i>	...	1 3	13 12 8
WARMSWORTH, DONCASTER									
	Maintenance...	3 0 0	...	1 1	5 8 8
WARTER PRIORY, YORK									
<i>D</i>	Vestey, Hon. G. E.	15 0 0	...	2 0	6 8 0
WASHBURN VALLEY									
<i>D</i>	District Motor Cycle and Car Club	5 0 0	...	<i>Nil</i>	<i>Nil</i>
WATERFIELD HILL, KNOTTINGLEY						<i>Nil</i>	...	0 1	2 0
WATER FRYSTON									
	Maintenance...	7 14 0	...	1 0	6 18 8
WATFORD						<i>Nil</i>	...	0 2	4 0
WATH-ON-DEARNE									
<i>D</i>	Trustees of the Brompton Bierlow Poor's Estate	10 10 0	...	0 2	4 0
WEARDLEY, HAREWOOD									
	Wesleyan Church	3 6 0	...	0 2	4 0
WEETON									
	Church of England	3 17 4			
	Wesleyan Church	8 0			
<i>En</i>	Whist Drive and Dance	7 17 4			
	Maintenance...	2 10 0			
						14 12 8	...	1 7	8 14 0
WELBURN, KIRBY MOORSIDE						<i>Nil</i>	...	1 1	12 18 0
WELBURN, YORK									
<i>D</i>	Small sums under 10s.	8 8	...	1 1	7 11 4
WELL, BEDALE									
	Church of England	10 3 6	...	1 0	1 12 0
WENSLEY									
<i>S</i>	Bolton, The Rt. Honble. Lord	3 0 0			
	Mission Room	15 6			
	Maintenance...	1 10 0			
						5 5 6	...	1 0	10 13 4
WENTWORTH									
<i>S</i>	Vernon-Wentworth, Capt. B.	2 2 0			
<i>W</i>	Wentworth Silkstone Hospital Committee, per Y.M.A.	19 4 8			
						21 6 8	...	<i>Nil</i>	<i>Nil</i>
WEST AYTON, YORKS.									
	Maintenance...	2 12 6	...	1 0	1 1 4

Subscriber's Name.						Annual Contributions. £ s. d.	No. of Patients. In Out	Cost of Treatment £ s. d.
WEST BURTON, AYSGARTH								
D	Irving, Miss	1 0 0	1 1	3 16 8
WESTERTON, WEST ARDSLEY						Nil	0 1	2 0
WEST HARTLEPOOL						Nil	0 1	2 0
WEST KNAPTON, MALTON								
	Maintenance...	3 3 6	1 1	19 6 0
WESTON, OTLEY						Nil	0 5	10 0
WESTOW, YORK								
	Church of England	1 3 4	Nil	Nil
WEST STOCKWITH						Nil	Nil	Nil
WEST STOCKWITH AND MISTERTON								
	West Stockwith	Nil	Nil	Nil
	Misterton	8 15 0	6 0	65 12 0
D	West Stockwith & Misterton Hospital Sunday Committee	5 0 0		
		13 15 0	6 0	65 12 0
WEST TANFIELD								
	Church of England	9 1 7	Nil	Nil
WEST VALE, HALIFAX								
D	Speak, J., & Co., Ltd.	3 3 0		
	Maintenance...	11 2 6		
		14 5 6	3 11	35 15 4
WEST WITTON, LEYBURN								
	Wesleyan Church	1 3 6	1 0	16 0 0
WETHERBY								
S	Foster, G. R.	10 0 0		
S	Hall, Hugh	1 1 0		
S	Oddfellows, Rising Sun Lodge	2 2 0		
S	Co-operative Society, Ltd....	10 10 0		
S	Whitfield, S. Slater	2 2 0		
D	Elliott, Wm. (Contractor)	10 0 0		
D	Hodgson, Mr.	10 0 0		
E ⁿ	Cricket League, Charity Competition	8 11 3		
E ⁿ	P.M. Chapel Choir and Friends, Carol Singing	5 0 0		
E ⁿ	District Conservative Club, Cricket Match	14 4		
E ⁿ	Whist Drive, per Mrs. Barraclough	11 15 0		
E ⁿ	Wesley Guild, Whist Drive	7 15 0		
E ⁿ	Cricket Club, Match Proceeds	5 0 0		
D	Child Welfare	3 0 0		
E & W	Bird, W. (Y.V.H.C.)	4 2 6		
W	Harrogate Gas Co. (Y.V.H.C.)	5 5 6		
E & W	Teasdale & Metcalfe (Y.V.H.C.)	1 17 0		
E	Ward, W. C. (Y.V.H.C.)	10 0		
E & W	Westerman, H. & S. L.	5 0 0		
W	Water Co.	2 18 6		
Bx	Dalby, F. W.	3 3 6		
Bx	Brunswick Hotel	2 0 5		
Bx	Crown Hotel	13 0		
Bx	New Inn	10 0		
Bx	Royal Oak Hotel	3 2 3		
Bx	Swann & Talbot Hotel	1 0 2		
Bx	Three Legs Inn	1 0 0		
Bx	Church, J.	11 3		
	Maintenance...	16 7 0		
		126 1 8	39 67	325 2 0

Subscriber's Name.							Annual Contributions.			No. of Patients.		Cost of Treatment.				
							£	s.	d.	In	Out	£	s.	d.		
WETHERBY & LINTON																
Wetherby							126	1	8	...	39	67	...	325	2	0
Linton							Nil			...	0	3	...	6		0
D W. with L. Voluntary Hospital Committee (Y.V.H.C.)							68	0	0							
							194	1	8	...	39	70	...	325	8	0
WHEATLEY, DONCASTER																
Maintenance... ..							1	5	0	...	2	2	...	27	18	8
WHELDRAKE, YORK							Nil			...	0	1	...	2		0
WHITBY																
S Co-operative Society, Ltd....							3	3	0							
Maintenance... ..							8	19	3							
							12	2	3	...	3	3	...	10	19	4
WHITEHAVEN							Nil			...	0	1	...	2		0
WHITGIFT, REEDNESS, GOOLE							Nil			...	1	1	...	6	10	0
WHITLEY BRIDGE, SNAITH																
S Croysdale, John, & Sons, Ltd. ...							2	2	0							
Church of England							1	2	2							
Wesleyan Church							2			6						
W Croysdale, J., & Sons (Y.V.H.C.)							15	12	9							
							18	19	5	...	0	3	...	6		0
WHITLEY, DEWSBURY							Nil			...	2	2	...	19	8	0
WHITWELL, YORK							Nil			...	4	0	...	92	5	4
WHITWOOD																
Wesleyan Church							7			0						
W Whitwood Chemical Co., Ltd. ...							3	16	6							
W Whitwood Colliery Joint Committee							170	0	0							
Maintenance... ..							1	10	0							
							175	13	6	...	10	35	...	50	19	4
WHITWOOD MERE																
Adult School							1	1	0							
D Potteries Medical Charities							10	0	0							
Maintenance... ..							1	13	6							
							12	14	6	...	17	41	...	167	6	0
WICKHAM, DURHAM...							Nil			...	1	0	...	4	5	4
WIGAN, LANCs.																
E.C.F.							15	11	...	0	1	...	2		0	
WIGGLESWORTH, LEEDS							Nil			...	1	0	...	10		8
WIGHILL, TADCASTER																
D Voluntary Hospitals Committee (Y.V.H.C.)							3	1	5	...	Nil	...	Nil			
WIGTON, TADCASTER							Nil			...	1	0	...	6	8	0
WIKE, LEEDS																
En Whist Drive and Dance							25	10	0	...	Nil	...	Nil			
WILSDEN, BRADFORD																
D Brigg, J. and W. N.							2	0	0							
Maintenance... ..							1	0	0							
							3	0	0	...	6	1	...	20	7	4
WINDERMERE							Nil			...	1	0	...	19	4	0

Subscriber's Name						Annual Contributions.			No. of Patients.			Cost of Treatment.		
						£	s.	d.	In	Out		£	s.	d.
WINSTON, DURHAM						Nil			0	1		2 0		
WISTOW, SELBY														
Church of England						2	12	6						
En Show Committee—Dance						5	16	0						
						8	8	6	1	0		5	6	8
WOMBWELL														
Maintenance... ..						5	5	0	3	3		5	12	8
WOMERSLEY, DONCASTER														
Wesleyan Church						13	6		0	1		2 0		
WOODKIRK, DEWSBURY														
Church of England						8	14	6						
En Amateur Operatic Society						5	8	0						
						14	2	6	2	16		16	10	8
WOODLANDS VILLAGE														
Church of England						1	10	0						
Maintenance... ..						1	15	0						
						3	5	0	13	18		138	6	8
WOODLESFORD (<i>See also Oulton</i>)														
S Bentley's Yorkshire Breweries, Ltd.						26	13	4						
S Hulse, F., & Co.						1	1	0						
S Wright, C.						2	2	0						
W Wesleyan Church						1	5	0						
W Water Haigh Hospital Fund						50	0	0						
D Small sums under 10s.								2						
Maintenance... ..						12	7	6						
						93	10	10	50	114		339	8	0
WOOLLEY, WAKEFIELD														
S Wentworth, Major						2	2	0						
Maintenance... ..							10	0						
						2	12	0	1	0		10	8	
WORKINGTON														
Maintenance... ..						25	0	0	0	1		2 0		
WORKSOP, NOTTS.						Nil			0	1		2 0		
WORSBOROUGH, BARNSLEY						Nil			2	1		21	19	4
WOTHERSOME, BRAMHAM						Nil			1	1		18	15	4
WRAGBY, WAKEFIELD														
D Hospital Committee						8	0	0	Nil			Nil		
WRAY, LANCASTER						Nil			2	0		34	2	8
WRENTHORPE														
D Hospital Committee						10	0	0	3	5		32	10	0
WRESSLE, SELBY														
D Todd, Mrs. E., Part Collections from Visitors to Castle Ruins						2	0	0						
D Voluntary Hospitals Committee (Y.V.H.C.)						6	0	0						
						8	0	0	Nil			Nil		
WYKE, BRADFORD														
S Pickard, Mr. and Mrs. P. (W.A.)						1	1	0	2	1		25	14	0
YAFFORTH, NORTHALLERTON														
Maintenance... ..						7	0	0	1	0		16	0	0

Subscriber's Name.					Annual Contributions.			No. of Patients.			Cost of Treatment.		
					£	s.	d.	In	Out		£	s.	d.
YARMOUTH, GREAT					Nil			1	0		3	14	8
YEADON													
S	Anderson, Jacob S.	2	2	0						
S	Ives, James, & Co., Ltd.	10	0	0						
S	Naylor, Jennings, & Co.	10	10	0						
S	Yeadon & Guiseley Gas Co.	5	5	0						
S	Yeadon Waterworks	5	5	0						
D	Hospital Fund	110	0	0						
Bx	Hinchcliffe & Co.	9	2							
	Maintenance...	52	18	6						
					196	9	8	48	113		569	14	0
YEADON, RAWDON, & GUISELEY													
	Yeadon	196	9	8	48	113		569	14	0
	Rawdon	68	15	10	34	61		159	3	4
	Guiseley	164	13	0	46	74		427	2	8
	Yeadon, Rawdon & Guiseley Free Church Council,									
	United Service on Good Friday	1	8	9						
En	Yeadon & Guiseley District Motor Club Dance	24	0	0						
					455	7	3	128	248		1,156	0	0
YORK													
S	Knowlson, Arthur	1	0	0						
S	Lloyd, G. W.	2	2	0						
S	Rowntree & Co., Ltd.	3	3	0						
S	Spillers, Ltd.	2	2	0						
S	Wailles-Fairbairn, Major W. F.	5	5	0						
D	A 1928 Inmate of Ward 20	10	6							
D	Gott, Mrs.	10	0							
D	Tuberculosis Crusade Committee	5	5	0						
	Maintenance...	114	13	3						
					134	10	9	87	79		591	7	4

THE INFIRMARY'S £ IN 1932.

WHERE IT CAME FROM.

	£	s.	d.
Annual Subscriptions ...	1	3	$\frac{1}{2}$
Donations ...	3	5	$\frac{3}{4}$
Central Funds (including Workpeople's Contributions) ...	8	7	$\frac{1}{2}$
Patients, etc. ...	2	8	$\frac{1}{4}$
Interest, etc. ...	1	11	
Extraordinary Income (Legacies, etc.) ...	2	0	
	£1	0	0

HOW IT WAS SPENT.

	£	s.	d.
Provisions ...	2	9	
Surgery and Dispensary ...	3	4	$\frac{1}{2}$
Domestic ...	3	8	$\frac{3}{4}$
Salaries and Wages (Nurses, etc.) ...	7	1	$\frac{3}{4}$
Miscellaneous ...		3	$\frac{1}{2}$
Management (Administration, including Almoners) ...	1	1	
Establishment ...		7	$\frac{1}{4}$
Finance ...		9	$\frac{3}{4}$
Extraordinary Expenditure ...		2	$\frac{1}{2}$
	£1	0	0

**TABLE SHOWING RESIDENCES OF THE
IN- AND OUT-PATIENTS.
FOR THE YEAR 1932.**

	In-Patients.	Out-Patients.		In-Patients.	Out-Patients.
Leeds	4,580	15,492	Apperley Bridge...	3	0
<i>Leeds Townships:—</i>			Appleton-le-Moor ...	2	2
Adel	20	54	Appleton-le-Street ...	1	1
Alwoodley	5	7	Ardsley, East	42	152
Armley	333	1,762	Ardsley, West	23	54
Beeston	247	1,490	Arkengarthdale, Richmond ...	2	1
Bramley	177	1,020	Armthorpe	3	0
Burley	192	1,692	Arncliffe, Skipton	1	0
Chapel Allerton ...	116	995	Arthington	10	21
Colton	—	4	Askern	11	18
Cookridge... ..	9	15	Askham Bryan, York ...	1	0
Crossgates	60	236	Askrigg	4	2
Eccup	3	0	Askwith, Otley	0	4
Farnley	43	138	Asselby, Howden	1	0
Halton	45	136	Astley, Woodlesford ...	2	1
Headingley	129	401	Austwick, Lancaster ...	12	1
Holbeck	340	2,377	Aysgarth	3	1
Hunslet	406	3,636			
Killingbeck	9	97	Badsworth	0	2
Killingworth	1	0	Baildon	1	3
Kirkstall	98	687	Bailiffe Bridge	0	1
Knoctrop	1	10	Balby, Doncaster	8	13
Lawnswold	4	8	Ballaghaderreen, Ireland ...	0	1
Meanwood	95	774	Ballygawley, Co. Tyrone, Ireland	1	0
Middleton	137	682	Barden, Skipton... ..	1	0
Moor Allerton	33	123	Bardsey	8	8
Osmondthorpe	25	107	Barkisland, Halifax ...	0	2
Potternewton	5	17	Barkston Ash	1	1
Roundhay	75	248	Barlby, Selby	2	0
Seacroft	21	40	Barlow, Selby	3	2
Shadwell	12	42	Barnby, Howden	1	1
Stanningley	77	257	Barnard Castle	1	0
Stourton	29	209	Barnbow	2	1
Whitkirk	16	17	Barnby Dun, Doncaster ...	3	2
Woodhouse	117	1,812	Barnoldswick	23	19
Wortley	267	1,770	Barnsley	30	39
	7,727	36,355	Barrow-in-Furness	0	1
			Barrowford, Lancs. ...	2	0
Aberdeen	0	1	Barton-on-Humber	1	0
Aberford	18	36	Barugh Green, Barnsley ...	4	4
Ackton	1	2	Barwick-in-Elmet	11	14
Ackworth	21	39	Batley	40	80
Acomb	3	1	Batley Carr	11	11
Adlingfleet, Goole ...	0	1	Battyford, Mirfield	2	3
Addingham	6	7	Beal, Goole	0	1
Adwalton	0	1	Bedale	3	3
Adwick-le-Street ...	3	3	Belfast	1	0
Agbrigg	3	3	Bell Busk	2	0
Airedale, Castleford ...	50	156	Ben Rhydding	3	6
Airmyn, Goole	3	5	Bentham, Lancs.	2	0
Airton, Bell Busk ...	1	0	Bentley, Doncaster	8	16
Aislaby, Yorks.	1	2	Berry Brow, Huddersfield ...	3	1
Allerton Bywater ...	39	70	Bettws-y-Coed, Wales ...	1	0
Almondbury	0	2	Beverley	1	0
Altofts	62	148	Bielby, York	1	0
Amotherby	2	1	Bilton, Harrogate	0	2
			Bingley	3	7
			Birdwell, Barnsley	0	1
			Birkby, Huddersfield ...	4	2

TABLE SHOWING THE RESIDENCES OF IN- AND OUT-PATIENTS (continued).

	In-Patients.	Out-Patients.		In-Patients.	Out-Patients.
Birkenshaw	2	1	Catterick	2	2
Birmingham	0	2	Catterton, Tadcaster	0	1
Birstall	6	13	Catton, Thirsk	0	1
Birstwith	0	1	Cawood	0	11
Birtle, Lancs.	0	1	Chapel Haddlesay	2	0
Bishopdale, Aysgarth	1	1	Cheltenham	1	1
Bishopthorpe, York	0	1	Chickenley, Dewsbury	4	2
Blackburn	2	0	Choppington, Northumberland... ..	1	0
Blackpool... ..	1	3	Chorley, Lancs.	2	1
Blackheath	1	0	Church Fenton	5	11
Blaydon-on-Tyne	1	0	Churwell	27	95
Bolton Abbey	1	0	Clapham (Lancaster)	1	1
Bolton, Lancs.	0	1	Clayton West	2	0
Boroughbridge	1	1	Cleckheaton	14	20
Borrowby, Thirsk	1	2	Cleethorpes	8	1
Boston Spa	31	48	Clifford, Boston Spa	10	18
Bowers Allerton	0	1	Clifton, Brighouse	1	2
Bowers Row	8	12	Clifton, Otley	2	4
Bracewell, Skipton	1	0	Cockersdale	3	7
Bradford	40	85	Coldcotes, Lancaster	0	1
Bradley, Keighley	1	1	Collingham	11	11
Bramham... ..	15	26	Colne, Lancs.	2	1
Bramhope	15	47	Conanby, Conisborough... ..	5	1
Brampton, Wombwell	1	1	Coneysthorpe, York	0	1
Brandy Carr, Wakefield	0	1	Conisborough	2	4
Brayton, Selby	1	1	Cononley, Keighley	2	0
Bretton West	0	2	Copmanthorpe	0	1
Bridlington	9	7	Cottingham, Hull	0	2
Brierfield, Burnley	1	1	Cottingley, Bingley	1	0
Brierley, Barnsley	4	5	Coventry	1	1
Brighouse... ..	5	6	Cowesby, Northallerton... ..	1	0
Brigshaw, Allerton Bywater	2	1	Cowling, Keighley	1	0
Bristol	0	1	Cowthorpe, Wetherby	0	1
Brodsworth	0	1	Crakehall, Bedale	3	0
Brompton, Northallerton	1	3	Cricklewood, London	1	0
Brotherton	19	28	Crigglestone	3	4
Brough, East Yorks.	0	2	Crofton, Wakefield	17	17
Bruntcliffe	9	18	Crook	2	1
Bugthorpe	1	0	Cross Hills, Keighley	3	2
Burgh-Wallis, Doncaster	0	1	Crossland Hill, Huddersfield	1	0
Burley-in-Wharfedale	21	27	Crossland Moor, Huddersfield	3	4
Burley Woodhead	0	1	Cross Roads, Keighley	0	2
Burn, Selby	1	1	Cudworth	28	60
Burneston, Bedale	0	1	Cumberworth	2	2
Burnsall, Skipton	1	0	Cundy Cross, Barnsley	0	2
Burton Salmon	1	5	Cutsyke	17	43
Bury, Lancs.	1	0			
Burythorpe, Malton	0	1			
			Dalton, Huddersfield	2	1
Calder Grove, Wakefield	1	0	Dalton, Thirsk	0	1
Calton, Bell Busk	1	0	Darfield	0	1
Calverley	12	16	Darton, Barnsley	12	8
Camblesforth	0	1	Deepcar, Sheffield	1	0
Campsall, Doncaster	2	1	Deighton, Huddersfield	0	1
Carcroft, Doncaster	1	4	Deighton, York	0	1
Carlinghow, Batley	1	5	Delph, Oldham	1	0
Carlin How, N. Riding	0	1	Denaby Main	0	1
Carlisle	1	1	Denby Dale, Huddersfield	2	3
Carleton, Pontefract	2	2	Dent, Sedbergh	0	1
Carleton, Skipton	3	2	Denton, Ilkley	1	0
Carleton, Snaith	1	3	Derby	1	0
Carlton, Barnsley	11	18	Dewsbury	48	88
Carlton, Wakefield	11	35	Dinnington, Rotherham	2	1
Carnforth	1	0	Dodworth, Barnsley	1	1
Carrgate, Wakefield	2	5	Doncaster	51	66
Carthorpe, Bedale	0	1	Dormanstown, Redcar	1	0
Castleford	233	582	Drax, Selby	4	3
Castletown, Isle of Man	0	1	Driffield	1	2
Castleton, Lancs.	1	1	Drighlington	37	73
Castley, Pool	1	1	Dringhouses, York	1	1

TABLE SHOWING THE RESIDENCES OF IN- AND OUT-PATIENTS (continued).

	In-Patients.	Out-Patients.		In-Patients.	Out-Patients.
Dudley Hill	0	1	Great Ayton, Middlesborough ...	1	0
Duggleby, Malton	1	1	Great Habton, Malton	1	0
Dunkeswick	0	2	Great Houghton	0	1
Dunsville, Doncaster	2	0	Great Preston	4	8
Durham	2	3	Greetland, Halifax	3	15
			Grimethorpe	26	58
Earby	4	2	Grimsby	6	3
Earlesheaton	15	15	Grinton, York	0	1
Easington, Durham	1	1	Gristhorpe, Filey	1	1
Easingwold	3	2	Guiseley	46	74
East Cowick	0	1	Guernsey	0	1
East Cowton	1	0	Gunnerside, Yorks.	2	0
East Hardwick, Pontefract	1	3			
East Keswick	11	20	Haigh, Barnsley	4	1
East Ripton	4	5	Halifax	46	71
Eastrington, Howden	1	0	Halton East	1	0
East Witton, Middleham	0	1	Hambleton	2	5
Eccles	0	1	Hamilton, Lanarkshire	0	1
Edenthorpe	0	2	Hampole, Doncaster	0	1
Edinburgh	2	1	Hampsthwaite	1	0
Edlington, Doncaster	4	4	Hanging Heaton	4	7
Elwick, Bingley	1	0	Harden Colliery, Durham	0	1
Elland	8	4	Harewood	4	12
Elloughton, Yorks.	1	0	Harpwell, Lincs.	1	0
Embsay, Skipton	2	1	Harrogate	22	39
Emley, Wakefield	2	2	Hartoft, Pickering	1	2
Escrick, York	1	0	Hartshead, Liversedge	2	1
Esholt, Shipley	1	0	Harwood Dale, Scarborough	0	1
			Hatfield, Doncaster	1	1
Fadmoor	1	1	Havercroft, Wakefield	11	13
Fairburn	7	22	Hawby, Helmsley	2	1
Farnborough	0	1	Haworth, Keighley	2	0
Farnley, Otley	3	3	Haxey, Doncaster	1	0
Farsley	54	134	Healey, Masham	1	1
Fearby Cross, Masham	1	1	Healey, Ossett	2	7
Featherstone	54	115	Hebburn-on-Tyne	1	0
Fenay Bridge	1	0	Hebden Bridge	12	5
Fenwick, Askern	1	1	Heck, Snaith	0	2
Ferrybridge	13	24	Heckmondwike	11	23
Fewston, Harrogate	2	1	Hellfield	11	7
Filey	3	2	Helmsley	4	0
Finningley, Doncaster	2	0	Hemingborough, Selby	2	1
Fishlake, Doncaster	1	1	Hemsworth	72	175
Fitzwilliam	19	47	Hendon, Sunderland	1	0
Flamborough	0	1	Hensall, Goole	0	1
Fleakingley Beck, Woodlesford	0	1	Hetton, Skipton	1	3
Flixton, Manchester	1	2	Heworth, York	2	3
Flockton, Wakefield	2	2	Hexthorpe	3	2
Flushdyke	1	4	Higham, Barnsley	0	1
Forton, Lincs.	1	0	Highfield, Doncaster	1	5
Frompton, Lincs.	1	0	Hillam	2	5
Frickley	1	0	Hippertolme	1	2
Fryston	11	29	High Green, Sheffield	2	1
			Hirst Courtney	0	1
Gainsborough	0	1	Holbeck, Lincs.	1	0
Garforth	51	119	Hollinghurst, Woodlesford	5	10
Gargrave	12	1	Hollywell Green	1	3
Gateforth	1	2	Holmebridge, Huddersfield	1	1
Gawthorpe	4	6	Holme-on-Spalding Moor	4	2
Giggleswick	3	2	Holmfild, Halifax	0	2
Gildersome	32	73	Holmfirth	1	0
Gilling East	1	0	Holypark, Berkshire	1	0
Glasgow	1	10	Honley	1	0
Glassboughton	51	130	Hook, Goole	3	6
Golcar, Huddersfield	7	4	Hooton Pagnell	1	0
Goldthorpe, Rotherham	4	1	Hopton	2	1
Gomersall	5	10	Horbury & Horbury Junction	43	64
Goole	93	278	Hornby, Lincs.	1	0
Grangemoor, Wakefield	0	3	Hornby, Yorks.	1	0
Grassington	1	1	Horsforth	176	367

TABLE SHOWING THE RESIDENCES OF IN- AND OUT-PATIENTS (*continued*).

	In-Patients.	Out-Patients.		In-Patients.	Out-Patients.
Horton-in-Ribblesdale ...	2	4	Lingwell Gate ...	5	8
Hovingham ...	3	1	Linthorpe, Middlesbrough ...	1	0
Howden ...	8	9	Linthwaite, Huddersfield ...	1	0
Howden Clough ...	2	6	Linton, Collingham ...	0	3
Huby, Leeds ...	4	9	Linton, Morpeth ...	0	1
Huddersfield ...	29	40	Little Fenton, South Milford ...	1	0
Hull ...	8	18	Little Preston, Woodlesford ...	0	2
Hunmanby, Filey ...	1	0	Little Smeaton, Pontefract ...	2	1
Hunton, Bedale ...	1	0	Little Weighton, Hull ...	1	0
Hutton Rudby ...	1	0	Liverpool ...	2	1
Huttons Ambo ...	1	0	Liversedge ...	9	20
Ilkley ...	37	52	Lockton, Pickering ...	1	1
Illingworth ...	2	0	Lockwood ...	1	1
Ingleton ...	11	7	Lofthouse, Harrogate ...	1	1
Ingrow, Keighley ...	4	6	Lofthouse, Wakefield ...	29	49
Jarrow-on-Tyne ...	1	0	Loftus ...	0	1
Kearby, Wetherby ...	1	0	London ...	9	21
Kearstwick, Kirkby Lonsdale ...	1	0	Long Marston ...	0	1
Keighley ...	8	26	Long Preston ...	7	2
Kellbrooke, Earby ...	2	0	Long Sandal ...	1	1
Kellington, Goole ...	0	1	Longwood, Huddersfield ...	1	1
Kendal, Westmoreland ...	1	0	Loscoe, Normanton ...	5	12
Kettlewell, Skipton ...	2	0	Lothersdale ...	0	1
Kexborough ...	1	0	Lotherton ...	2	0
Kilham, Driffield ...	1	1	Low Valley, Wombwell ...	0	1
Killinghall, Harrogate ...	2	0	Luddendenfoot ...	0	1
Kinsley ...	14	29	Luddington, Lincs. ...	1	1
Kippax ...	83	178	Lupset, Wakefield ...	8	20
Kirby Grindalyth, Malton ...	1	1	Maisongill, Ingleton ...	1	0
Kirby Misperton ...	1	1	Maltby, Rotherham ...	2	0
Kirby Moorside ...	11	1	Malton ...	7	10
Kirby Sigston, Northallerton ...	1	0	Manchester ...	6	3
Kirby Whiske, Thirsk ...	1	0	Mansfield ...	1	0
Kirkburton ...	3	1	Mapplewell, Barnsley ...	3	9
Kirkby Lonsdale ...	1	2	Market Weighton ...	3	2
Kirkby Malham ...	1	0	Marsden, Huddersfield ...	3	2
Kirkby Malzeard ...	0	1	Marsh, Huddersfield ...	4	2
Kirk Deighton ...	2	2	Marton, East, Skipton ...	1	0
Kirkhamgate ...	4	7	Marton, West, Skipton ...	3	0
Kirk Sandal ...	2	8	Masham ...	1	4
Kirk Smeaton ...	2	0	Meadowfield, Co. Durham ...	0	1
Kirton End, Lincs. ...	2	0	Melling, Yorks. ...	2	2
Knaresborough ...	2	5	Menston ...	6	24
Knottingley ...	30	57	Methley and Methley Junction... 69	129	
Laisterdyke ...	0	1	Mexborough ...	7	0
Lancaster ...	3	1	Micklefield ...	19	43
Langcliffe ...	13	7	Middlesbrough ...	4	4
Langho, Blackburn ...	0	1	Middlestown ...	10	20
Langley, Birmingham ...	1	0	Middleton, Ilkley ...	4	5
Langold, Notts. ...	3	0	Middleton Quernhow, Melmerby ...	0	1
Langton-on-Swale ...	0	1	Mill Bridge, Liversedge ...	1	0
Lastingham, York ...	3	1	Mill Hill, Lancs. ...	0	1
Leathley, Otley ...	3	4	Milnsbridge ...	0	1
Ledsham, South Milford ...	1	0	Milnthorpe, Wakefield ...	1	2
Ledston ...	0	2	Mirfield ...	9	24
Ledston Luck ...	5	3	Misterton ...	6	0
Lee Brigg, Altofts ...	6	10	Mixenden, Halifax ...	1	0
Lee Moor ...	4	0	Mold Green ...	0	2
Leigh ...	0	1	Monk Bretton ...	2	6
Leigh-on-Sea ...	0	1	Monk Fryston ...	6	8
Letchworth, Herts. ...	2	0	Moor Ends, Doncaster ...	2	10
Leyburn ...	2	2	Moorthorpe ...	23	55
Lightcliffe ...	0	3	Morecambe ...	6	12
Lincoln ...	2	1	Morley ...	307	698
Lindley, Huddersfield ...	0	3	Morpeth, Northumberland ...	1	1
Lindley, Otley ...	3	2	Moss, Doncaster ...	0	1
			Mytholmroyd, Halifax ...	3	1
			Nawton, York ...	0	1

TABLE SHOWING THE RESIDENCES OF IN- AND OUT-PATIENTS (continued).

	In-Patients.	Out-Patients.		In-Patients.	Out-Patients.
Nelson, Lancs. ...	4	1	Racca Green ...	1	1
Netherton, Wakefield ...	10	9	Raskelf ...	0	1
Newall, Otley ...	12	16	Rastrick ...	1	0
New Balderton, Newark ...	1	0	Rathmell, Settle ...	1	1
Newby, Scarborough ...	0	1	Ravensthorpe ...	15	24
Newcastle-on-Tyne ...	3	2	Rawcliffe, Goole ...	10	15
New Earswick ...	1	0	Rawdon ...	34	61
Newlay ...	1	1	Redcar ...	6	3
Newmillerdam ...	1	3	Redmire ...	0	1
New Mill, Huddersfield ...	1	0	Reedness, Goole ...	1	5
Newport, East Yorks. ...	1	1	Reeth ...	1	1
Newsome, Huddersfield ...	2	2	Retford ...	0	1
Newstead, Wakefield ...	0	1	Ribston, Wetherby ...	1	1
Newthorpe, South Milford ...	3	2	Richmond ...	4	3
Newton, Castleford ...	4	3	Riddlesden, Keighley ...	2	0
Newton Hill, Wakefield... ..	9	10	Rillington, Malton ...	4	3
Newton Kyme ...	0	1	Ripley, Harrogate ...	0	1
Nidd, Harrogate ...	0	5	Ripley, Derbyshire ...	0	1
Normanton ...	146	307	Ripon ...	2	6
Norristhorpe ...	1	2	Ripponden ...	2	0
Northallerton ...	11	11	Robin Hood ...	15	30
North Deighton ...	0	1	Robin Hood's Bay ...	1	1
North Duffield ...	1	0	Rochdale ...	0	1
North Elmsall ...	4	5	Rodley ...	25	72
Northorpe, Mirfield ...	0	2	Romford, Essex ...	1	1
North Ripton ...	1	1	Rosedale, Pickering ...	1	0
Norton, Doncaster ...	2	3	Rossington ...	13	13
Norton, Malton ...	19	11	Rotherham ...	1	0
Norwood, Otley ...	3	2	Rothwell ...	117	301
Nostell, Wakefield ...	2	3	Royston ...	59	101
			Rudgate, York ...	0	1
Oakworth, Keighley ...	1	1	Rugby ...	1	0
Odsal, Bradford ...	2	0	Ryecroft, Rotherham ...	0	1
Ogden, Halifax ...	0	1	Ryhill, Wakefield ...	15	22
Oldham, Lancs. ...	0	1	Ryther, Selby ...	2	0
Osmotherley ...	2	2			
Ossett ...	114	122	Sale, Cheshire ...	1	0
Otley ...	220	371	Saltaire ...	1	1
Oulton ...	39	87	Saltburn ...	3	2
Outlane, Huddersfield ...	1	0	Salterhebble, Halifax ...	1	0
Outwood ...	30	69	Saltmarsh, Howden ...	2	0
Ouzlewell Green ...	5	12	Sandal ...	14	18
Ovenden, Halifax ...	5	5	Saundby, Retford ...	1	0
Overton, Wakefield ...	2	4	Saxton, Tadcaster ...	2	7
Oxenhope, Yorks. ...	1	1	Scalby, Scarborough ...	2	1
			Scarborough ...	51	25
Paddock, Huddersfield ...	1	4	Scarcroft ...	2	5
Painthorpe, Wakefield ...	2	8	Scawton ...	1	1
Pannal, Harrogate ...	3	2	Scholes, Leeds ...	7	10
Pateley Bridge ...	1	1	Scissett, Huddersfield ...	3	1
Patrick Brompton ...	1	1	Scotswood-on-Tyne ...	2	0
Peckfield, Micklefield ...	1	1	Scotton ...	1	0
Pellon, Halifax ...	2	4	Scruton, Northallerton ...	1	1
Penistone, Sheffield ...	1	0	Seunthorpe, Lincs. ...	3	4
Peterborough ...	0	1	Seacombe, Liverpool ...	1	0
Philadelphia, Co. Durham ...	1	0	Seaton Ross, York ...	0	1
Pigburn, Doncaster ...	0	1	Sedbergh ...	8	2
Pickering ...	11	11	Selby ...	48	85
Pildacre, Dewsbury ...	1	0	Selside ...	1	0
Pocklington ...	13	2	Settle ...	25	32
Pollington, Snaith ...	1	4	Shafton, Barnsley ...	10	12
Pontefract ...	91	210	Sharlston, Barnsley ...	5	17
Pool-in-Wharfedale ...	19	36	Sheffield ...	1	3
Pool, South Milford ...	2	2	Shelf, Halifax ...	2	0
Ponteland, Newcastle ...	2	0	Shelley, Huddersfield ...	5	0
Preston-under-Scar ...	3	1	Shepley, Huddersfield ...	2	2
Primrose Hill ...	4	4	Sherburn-in-Elmet ...	20	34
Pudsey ...	121	233	Shibden, Halifax ...	1	1
Purston ...	16	30	Shipley ...	3	10
			Sicklinghall ...	1	1

TABLE SHOWING THE RESIDENCES OF IN- AND OUT-PATIENTS (continued).

	In-Patients.	Out-Patients.		In-Patients.	Out-Patients.
Siddall, Halifax ...	0	3	Thackley, Bradford ...	0	1
Siddick, Workington ...	2	0	Thirkleby, Thirsk ...	1	0
Silcoates, Wakefield ...	0	1	Thirsk ...	3	13
Silkstone, Barnsley ...	1	2	Thoralby, Yorks. ...	2	0
Silsden ...	3	5	Thorlby, Skipton ...	1	1
Sinnington ...	0	1	Thornaby-on-Tees ...	2	0
Skelbroke, Doncaster ...	0	1	Thorne, Doncaster ...	2	7
Skellow, Doncaster ...	6	13	Thorner ...	19	29
Skelmanthorpe ...	2	3	Thornes, Wakefield ...	1	3
Skelton, Howden ...	2	0	Thornhill, Dewsbury ...	15	40
Skipton ...	25	21	Thornley, Co. Durham ...	1	0
Skipton Bridge, Thirsk ...	0	1	Thornton-in-Craven ...	0	1
Slaithwaite ...	2	1	Thornton-le-Dale ...	2	0
Sledmere ...	1	0	Thornton Watlass ...	3	1
Smithies ...	6	8	Thorparch ...	6	10
Snainton, York ...	1	2	Thorpe Audlin, Pontefract ...	0	1
Snaith ...	3	4	Thorpe Bassett, Malton ...	2	1
Snape, Bedale ...	0	1	Thorpe, Wakefield ...	10	38
Snapethorpe, Wakefield ...	0	3	Thurnscoe, Rotherham ...	0	1
Snowdon, Otley ...	1	1	Timble Great, Otley ...	1	1
Snydale, Normanton ...	2	5	Tingley ...	44	122
Soothill ...	2	7	Tivdale ...	0	1
South Bank ...	2	0	Todmorden ...	0	2
South Elmsall ...	85	179	Tong Village, Bradford ...	1	2
South Ferriby, Lincs. ...	0	1	Tow Law, Co. Durham ...	0	1
South Hiendley ...	6	12	Towton ...	1	1
South Kirkby ...	49	130	Triangle, Halifax ...	4	0
South Milford ...	20	28	Trimingham, Halifax ...	0	1
Southowram, Halifax ...	1	0	Tunbridge Wells ...	0	1
Southport ...	0	1	Tynemouth ...	0	1
South Shields ...	1	2			
Sowerby Bridge ...	3	9	Ulleskelf ...	4	9
Sowerby, Thirsk ...	2	1	Upsall, Thirsk ...	0	1
Sowood, Halifax ...	0	1	Upton, Pontefract ...	32	93
Spaldington, Howden ...	1	0			
Spofforth ...	3	4	Wakefield ...	60	142
Staincliffe, Batley ...	0	6	Walkeringham, Doncaster ...	4	1
Staincross, Barnsley ...	6	10	Wallington, Surrey ...	1	1
Stainforth, Doncaster ...	5	0	Waltham, Grimsby ...	1	0
Stainforth, Settle ...	1	2	Walton, Boston Spa ...	2	8
Stainland, Halifax ...	2	2	Walton, Wakefield ...	5	8
Stairfoot ...	1	1	Warmfield, Wakefield ...	1	3
Stamford Bridge ...	1	0	Warmsworth, Doncaster ...	1	1
Stanks, Leeds ...	0	4	Warter Priory, York ...	2	0
Stanley ...	38	61	Waterfield Hill, Knottingley ...	0	1
Starbeck ...	3	2	Water Fryston ...	1	0
Staxton, Scarborough ...	2	0	Watford ...	0	2
Steele, Keighley ...	0	1	Wath-on-Dearne ...	0	2
Stillington, York ...	3	1	Weardley, Harewood ...	0	2
Stirton, Skipton ...	1	0	Weeton ...	1	7
Stocksbridge, Sheffield ...	1	0	Welburn, Kirby Moorside ...	1	1
Stokesley, Middlesbrough ...	1	0	Welburn, York ...	1	1
Streethouse ...	4	12	Well, Bedale ...	1	0
Strensall ...	2	1	Wensley, Leyburn ...	1	0
Stretford, Manchester ...	1	0	West Ayton ...	1	0
Stubbs Walden ...	0	2	West Burton, Leyburn ...	1	1
Stump Cross, Halifax ...	1	0	Westerton, West Ardsley ...	0	1
Stutton, Tadcaster ...	1	3	West Haddlesey ...	2	2
Sudbury, Middlessex ...	0	1	West Hartlepool ...	0	1
Summerbridge, Harrogate ...	1	0	West Knapton, Malton ...	1	1
Sunderland ...	0	2	Weston, Otley ...	0	5
Sutton, Askern ...	1	2	West Vale, Halifax ...	3	11
Sutton-in-Craven ...	1	2	West Witton, Leyburn ...	1	0
Sutton-on-Derwent ...	1	0	Wetherby ...	39	67
Sutton, Thirsk ...	0	1	Wheatley, Doncaster ...	2	2
Swillington ...	25	56	Wheldrake, York ...	0	1
Swinefleet ...	8	7	Whitby ...	3	3
Sykehouse ...	0	1	Whitehaven ...	0	1
			Whitgift, Goole ...	1	1
Tadcaster ...	39	73			

TABLE SHOWING THE RESIDENCES OF IN- AND OUT-PATIENTS (*continued*).

	In-Patients.	Out-Patients.		In-Patients.	Out-Patients.
Whitley Bridge, Snaith ...	0	3	Woodlesford ...	50	114
Whitley, Dewsbury ...	2	2	Woolley, Wakefield ...	1	0
Whitwell, York ...	4	0	Workington ...	0	1
Whitwood ...	10	35	Worksop, Notts. ...	0	1
Whitwood Mere ...	17	41	Worsboro' Common, Barnsley ...	2	1
Wickham, Durham ...	1	0	Wothersome, Bramham ...	1	1
Wigan, Lancs. ...	0	1	Wray, Lancaster ...	2	0
Wigglesworth ...	1	0	Wrenthorpe ...	3	5
Wigton ...	1	0	Wyke, Bradford ...	2	1
Wilsden, Bradford ...	6	1			
Windermere ...	1	0	Yafforth, Northallerton ...	1	0
Winston, Durham ...	0	1	Yarmouth, Great ...	1	0
Wistow, Selby ...	1	0	Yeadon ...	48	113
Wombwell ...	3	3	York ...	87	79
Womersley, Doncaster ...	0	1			
Woodkirk, Dewsbury ...	2	16			
Woodlands Village, Doncaster	13	18			
				13,590	47,237

How to Make £1 into 25/-

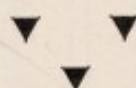

A keen supporter has undertaken to add 5/- to every £1 of new Annual Subscription received during 1933.

Help the General Infirmary to take full advantage of this generous offer and rare opportunity to augment the Funds.

THE GENERAL INFIRMARY AT LEEDS.

OUT-PATIENTS' DEPARTMENT

Entrance : CALVERLEY STREET

(Opposite Bottom of St. James' Street.)

MEDICAL & SURGICAL CASES (ADULTS AND CHILDREN).

Monday, Tuesday, Wednesday and Friday, 1.30 p.m.

CHEST CASES.

Saturday, at 9.30 a.m.

EAR, THROAT & NOSE CASES.

Monday, Tuesday, Thursday and Friday, at 1.30 p.m.

EYE CASES.

Monday, Tuesday, Wednesday and Thursday, at 1.30 p.m.

SKIN CASES.

Tuesday, at 9.30 a.m. Thursday, at 1 p.m.

CHILDREN'S DEPARTMENT (INFANTS and CHILDREN UNDER 10).

Monday, Wednesday and Friday—9.30 to 10.30 a.m.

ORTHOPÆDIC DEPARTMENT.

Tuesday, 9.30 to 10 a.m.

PATIENTS REQUIRING MEDICINE MUST BRING THEIR OWN BOTTLES.

NATIONAL INSURANCE ACT.

All persons applying for treatment at the General Infirmary at Leeds, will be required to state whether they are Insured persons or not.

Insured persons who on examination are found to be suffering from SLIGHT ailments will be referred to their own Doctor outside the Infirmary.

Insured persons with SLIGHT accidents will receive immediate attention and must afterwards obtain treatment by a Medical Practitioner outside the Infirmary.

EXTRACTS FROM THE RULES AND BYE-LAWS

REGULATING THE PRIVILEGES OF BENEFACTORS, SUBSCRIBERS, ETC.

2. A Benefactor of Twenty Guineas or upwards, in one or two payments, shall be a Governor for Life. An Annual Subscriber of Two Guineas or upwards shall be a Governor during the continuance of the Subscription. A Benefactor of Ten Guineas in one payment, who also subscribes One Guinea annually, shall be a Governor during the continuance of the Subscription.

3. When Partners, or other Persons, jointly become Benefactors or Annual Subscribers, the first-named Partner or Person shall have the rights of a Governor in respect of such joint Benefaction or Subscription; and if the amount be sufficient to qualify more than one Governor, the next in order of such joint Benefactors or Subscribers shall have the rights of a Governor so far as the sums subscribed will extend to qualify.

4. The Chairman of any Public Body, Body Corporate, or Society, subscribing Three Guineas or upwards annually, shall be a Governor during the continuance of the Subscription; but no privilege shall attach to such Chairman in respect of any Benefaction. Twenty-four Governors may be appointed by the Leeds Workpeople's Hospital Fund Committee, in virtue of the contributions derived by the Infirmary through the agency of such Committee. Executors of Wills under which the Infirmary benefits to the extent of £100, may have one of their number appointed a Governor.

6. All Subscriptions shall be considered due in advance on the 1st day of January in each year; and shall be supposed to continue, unless the Subscriber gives notice to the contrary.

7. The Vote of any Subscriber, whose subscription has not been paid before the 1st of July in any year, shall not be received, unless the same be paid at the time of voting.

34. No one shall be admitted or suffered to remain as an In-patient who is capable of receiving equal benefit as an Out-patient.

37. Persons who are able to pay for medical advice, domestic servants and apprentices whose masters are able to provide for them, and soldiers and militia-men whose officers or others engage to pay for them, may be admitted, by order of the House Committee, upon payment of such charge as the said Committee may direct.

39. No woman near the time of her confinement (except in extraordinary cases, or where some surgical operation is required), no persons disordered in their senses, subject to epileptic fits, suspected to have the small-pox or other infectious distemper, having habitual ulcers, no persons in consumption, nor any who are adjudged incurable, shall be admitted as In-patients, or, if inadvertently admitted, shall be suffered to remain.

54. The Diet of the Patients shall be under the regulation of their respective Physician or Surgeon; and no provisions or liquors shall be brought into the House to the Patients on any pretence whatever. The friends of any patient offending against this Rule shall not again be allowed to visit the Patient.

55. The friends of Patients will be admitted into the wards, with leave of the House Governor and Secretary, on Tuesdays and Saturdays, between the hours of Two and Four.

68. Any Patient, or any person bearing office or serving in the Infirmary, who shall directly or indirectly give to or take from any Tradesman, Patient, Servant, Stranger, or other person whatsoever, any fee, reward, or gratuity for any service connected with the Infirmary, shall be liable to expulsion.

HOW TO MAKE £1 INTO 25/-

A keen supporter has undertaken to add 5/- to every £1 of new Annual Subscription received during 1933.

Will you help the General Infirmary to take advantage of this generous offer and rare opportunity to augment the Funds by completing the Blue Form of Subscription and forwarding it to the House Governor and Secretary?

An Annual Subscription of £2 2s. to the General Funds constitutes a Governor.

The General Infirmary at Leeds.

FOUNDED IN THE
YEAR 1767.

SUPPORTED BY
VOLUNTARY CONTRIBUTIONS.

Number of Beds	628
In-patients, 1932	13,590
New Out-Patients	32,237
New Casualty Patients	15,000
Attendances, Out-Patients	290,088
Attendances, Casualties	37,900
Total Expenditure, 1932	£113,886

GIFTS FOR
Permanent Endowment
WILL BE WELCOMED.

To Endow a Bed	£1,000
To Endow a Cot	£500

Annual Subscribers of £2 2s. 0d., or more,
are Governors.

Benefactors of £20 or more at one time are
Governors for Life.

**Cheques and Orders should be made payable to the
Treasurer—The General Infirmary at Leeds.**