

Annual report : 1927 / General Hospital, Great Yarmouth.

Contributors

General Hospital (Great Yarmouth, England)

Publication/Creation

Great Yarmouth : [publisher not identified], 1927

Persistent URL

<https://wellcomecollection.org/works/g8tcxazd>

License and attribution

This work has been identified as being free of known restrictions under copyright law, including all related and neighbouring rights and is being made available under the Creative Commons, Public Domain Mark.

You can copy, modify, distribute and perform the work, even for commercial purposes, without asking permission.



Wellcome Collection
183 Euston Road
London NW1 2BE UK
T +44 (0)20 7611 8722
E library@wellcomecollection.org
<https://wellcomecollection.org>

Norfolk



GENERAL HOSPITAL,
GREAT YARMOUTH.

EIGHTY-NINTH
ANNUAL
REPORT,
1927.



Great Yarmouth:

J. BUCKLE, PRINTER, CENTRAL HALL, THEATRE PLAIN.

1928.



22501597322

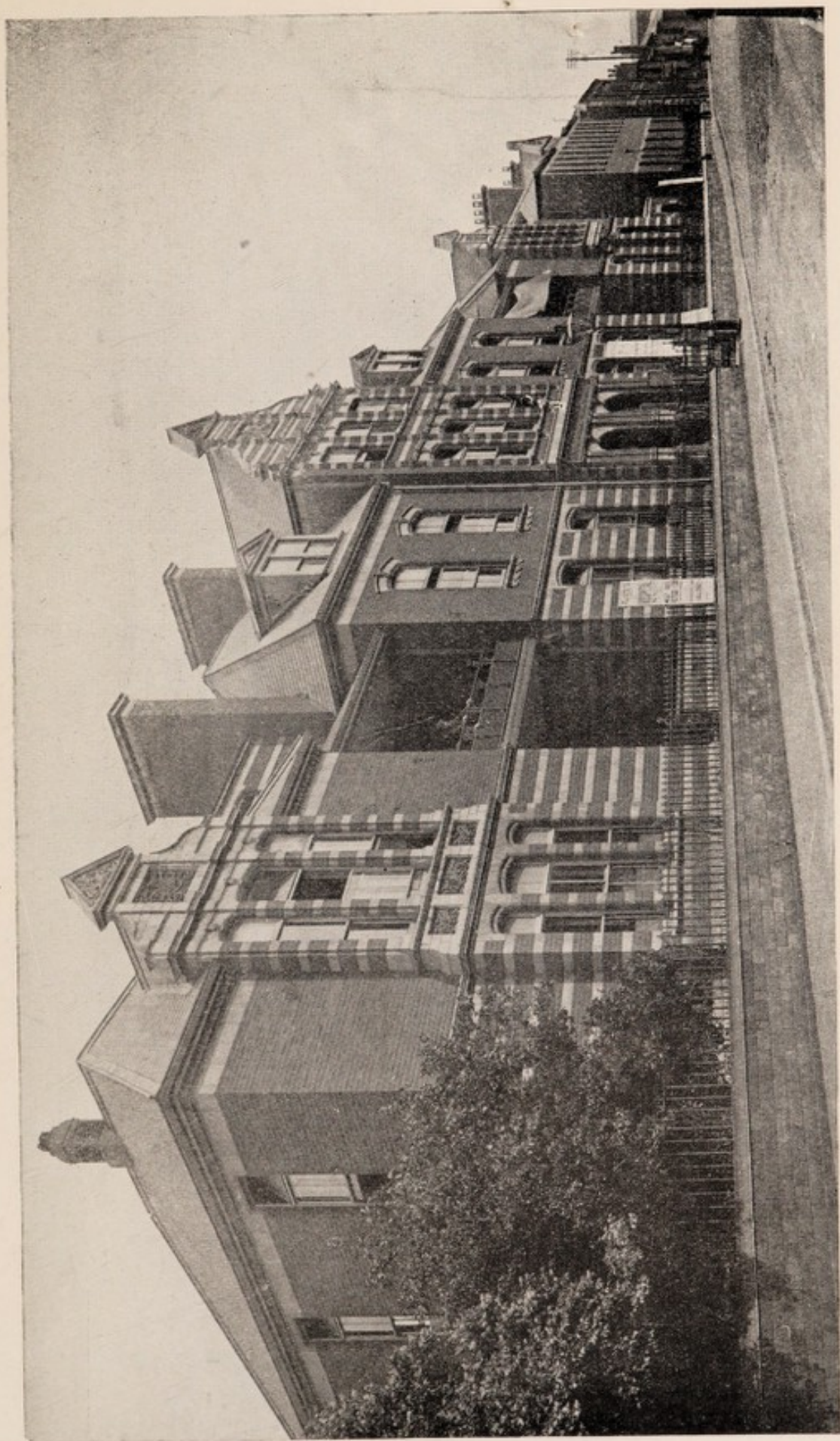

GREAT YARMOUTH GENERAL HOSPITAL.

WELCOME
LIBRARY
Ann Rep
WX28
BE5
G78G32
1927

General Hospital,
CREAT YARMOUTH.

EIGHTY-NINTH
ANNUAL
REPORT

With a List of the Governors and Subscribers;
and also with a Statement of Receipts and
Expenditure for the twelve months ended

31st DECEMBER, 1927.

Great Yarmouth :
JOHN BUCKLE, PRINTER, CENTRAL HALL, THEATRE PLAIN.

1928.

CONTENTS.

Accounts—	PAGE.
Income and Expenditure Account	20—23
Balance Sheet	26—27
Special Funds	24—25
Annual General Meeting, Report of proceedings at ...	15—16
Annual Report	9—14
Annual Subscribers, List of	29—39
Average cost of In and Out Patients	18
Bank Subscription Form	Inset
Bequest Form	Inset
Collecting Boxes	50—51
Collections at Places of Amusement	50
Committees, List of	8
Comparative Statement of Income and Expenditure, etc., for the past 25 years	19
Donations	47—48
Donations and Bequests of £10 and upwards, 1839/1927	56—69
Employees' Contributory Funds	39—46
Entertainments	49
Fishing Industry	55
Hospital Sunday and Collections at Places of Worship	54
Invested Funds, List of	28
Lacon Cup Competition	52—53
Life Governors, List of	29
Medical Report	17—18
Notice to Subscribers	3
Officers, List of	6—7
Village Contributory Fund	46—47

NOTICE.

PLEASE HELP THE COMMITTEE BY HANDING THIS
FORM TO SOMEONE WHO IS NOT A CONTRIBUTOR TO
THE FUNDS OF THE HOSPITAL.

To the SECRETARY,
GENERAL HOSPITAL,
GREAT YARMOUTH.

Dear Sir,

I have pleasure in enclosing you a cheque for £ : :
to be allocated as under.

Yours faithfully,

Name (Mr., Mrs., or Miss).....

Address.....

.....

	£	s.	d.
Annual Subscription	:	:	:
Donation	:	:	:
Samaritan Fund	:	:	:

Subscribers will greatly facilitate the Collection of their Subscriptions and avoid expense to the Hospital by kindly filling in this order and sending it to the Secretary at the Hospital.

STANDING ORDER FOR BANKERS.

Date.....192

Name and
Address of
Subscriber's
Bank.

To.....

Please pay to **BARCLAYS BANK LIMITED, 15, Hall Quay, Great Yarmouth**, the sum of
.....Guineas for the Account of the **GREAT YARMOUTH GENERAL HOSPITAL**,
and continue to pay that amount on the 1st January in each future year until further notice,
charging the same to my account.

£ : :

Signature.....

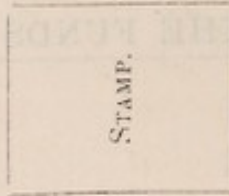

NOTICE.

Subscribers of

10s.	are entitled to recommend	One	} Out-Patients.
£1 1s.	„ „ „	Two	
£2 2s.	„ „	One In and Two	

The particular attention of the Governors is directed to the fact that this Hospital was founded, and is maintained, for those persons who through their own circumstances cannot otherwise be adequately treated. It is therefore essential that before giving any Applicant a Recommendation, the Governors should satisfy themselves that the individual is a fit recipient according to the above condition.

The times of Attendance are as follows:—

General OUT-Patients:—Wednesday and Saturday Afternoons at 2 o'clock.

EAR, NOSE AND THROAT Cases:—Wednesday Afternoons at 2.30 o'clock.

EYE Cases:—Wednesday Afternoons at 4.30 o'clock.

DENTAL Cases:—Thursday Mornings at 10.30 o'clock.

Cases for X RAY EXAMINATION must attend on Tuesday afternoons at 2.45 o'clock.

MASSAGE Cases must attend on Tuesday and Friday afternoons at 5 o'clock.

CASUALTY Cases requiring Surgical Dressing must attend at 9 o'clock in the morning on the days directed.

Bed Endowments.

THERE IS NO BETTER OR MORE APPROPRIATE WAY OF PERPETUATING THE MEMORY OF A DEPARTED RELATIVE OR FRIEND THAN THE ENDOWMENT OF A BED. IT IS THE HIGHEST FORM OF BENEFIT CONFERRABLE UPON THE HOSPITAL AS IT ENSURES A PERPETUAL INCOME FOR THE CARRYING ON OF A GOOD WORK.

£1,000 WILL ENDOW A BED.

£500 " " COT.

PLEASE REMEMBER THE HOSPITAL IN YOUR WILL.

If you cannot endow a bed, leave something,
however small, to help the sick and suffering.

Any person desirous of bequeathing a Legacy to the Hospital
is respectfully requested to make use of the following:—

Form of Bequest.

I bequeath to the Great Yarmouth General Hospital the sum of
Pounds

(free of Legacy Duty) for the general purposes of the
said Institution. And I declare that the receipt of the
Treasurer thereof for the time being shall be a sufficient
discharge for the same.

Note.—Either Real or Personal Estate may now be given to
Charities.

Officers for the Year, 1928.

President:

HENRY P. FREDERICK.

Vice-President:

RICHARD F. E. FERRIER, J.P.

Trustees:

H. P. FREDERICK.

J. C. MILES, J.P.

F. A. JOHNSON, J.P.

A. REDMOND BUXTON.

Hon. Treasurer:

CHARLES S. ORDE, J.P.

Hon. Secretary:

SIR F. E. VINCENT, BART.

Life Members:

RICHARD F. E. FERRIER, J.P.

C. H. ALEXANDER.

R. H. SHAW, M.S., M.B., J.P.

Committee of Management:

H. P. FREDERICK (Chairman).

RICHARD F. E. FERRIER, J.P. (Vice-Chairman).

(b) REV. CANON R. AUBREY

(b) H. B. LEE, M.B.E., J.P.

AITKEN, M.A.

* H. R. MAYO, M.B., B.C.

C. H. ALEXANDER.

(CANTAB.), M.R.C.S. (ENG.)

(a) REV. C. L. ATKINS, B.A.

J. C. MILES, J.P.

(a) G. W. BECK, J.P.

C. S. ORDE, J.P.

* V. H. BLAKE, M.B., B.S., (LOND.)

(c) HARVEY PALMER.

(c) E. J. BULLEN.

(b) P. H. PALMER.

(b) W. C. BUNN.

(a) F. M. PATTISON.

A. REDMOND BUXTON.

(c) G. J. H. POLL, J.P.

L. D. HALL, M.M.

* HORACE POTTS, M.R.C.S. (ENG.),

(Representing Fishing

L.R.C.P. (LOND.)

Industry).

R. H. SHAW, M.S., M.B., J.P.

G. HAYHOE (Representing

(a) T. W. SWINDELL, J.P.

Employees of L. & N.E.

(c) E. TAPLIN.

Railway, Great Yarmouth).

* HENRY WYLLYS,

F. A. JOHNSON, J.P.

F.R.C.S. (EDIN.)

(a) W. G. KNIGHTS, J.P.

HIS WORSHIP THE MAYOR OF

A. LANCASTER, M.M.

GREAT YARMOUTH (for the

(Representing Caister Con-

time being).

tributory Fund).

(a) Retire 1929. (b) Retire 1930. (c) Retire 1931.

* Hon. Medical Officer.

Officers for the Year, 1928—*continued.*

Hon. Consulting Medical Officers :

A. C. MAYO, M.R.C.S. (ENG.), J.P.
R. H. SHAW, M.S., M.B., J.P.

Hon. Medical Officers :

HENRY WYLLYS, F.R.C.S. (EDIN.)
H. R. MAYO, M.B., B.C. (CANTAB.), M.R.C.S. (ENG.)
HORACE POTTS, M.R.C.S. (ENG.), L.R.C.P. (LOND.)
V. H. BLAKE, M.B., B.S., (LOND.)

Hon. Ophthalmic Surgeon :

WILLIAM WYLLYS, M.R.C.S. (ENG.), L.R.C.P. (LOND.)

Hon. Assistant Medical Officers :

R. L. LEY, M.B., B.C. (CANTAB.), M.R.C.S. (ENG.), L.R.C.P. (LOND.)
F. KEITH HAYMAN, M.B., B.S. (LOND.), F.R.C.S. (ENG.)
D. B. SUTTON, M.B. (LOND.), M.R.C.S. (ENG.), L.R.C.P. (LOND.),
(in charge of Ear, Nose and Throat Department).

Hon. Radiographer :

R. L. LEY, M.B., B.C. (CANTAB.), M.R.C.S. (ENG.), L.R.C.P. (LOND.)

Hon. Anaesthetist :

RONALD W. HARDIE, M.B., CH.B. (EDIN.)

Hon. Dental Surgeon :

H. BAMBRIDGE, L.D.S., I.

House Surgeon :

R. W. SABONADIÈRE, M.R.C.S. (ENG.), L.R.C.P. (LOND.)

Dispenser :

D. TUNBRIDGE, M.P.S.

Hon. Architect :

F. R. B. HAWARD, F.R.I.B.A.

Hon. Auditors :

A. E. LARK, F.C.A. ; B. WALKER, F.C.A.

Hon. Consulting Engineer :

A. E. QUENET.

Bankers :

BARCLAYS BANK LIMITED.

Matron :

MISS E. M. STOTT.

Secretary :

T. H. G. GARTLAND.

Telephone No. 175.

Standing Committees.

House Committee.

H. R. Mayo, M.B., B.C. (CANTAB.), M.R.C.S. (ENG.) (*Chairman*).
 W. G. Knights, J.P. (*Vice-Chairman*).
 And all the other Members of the Committee of Management

Finance Committee.

C. H. Alexander (*Chairman*).
 F. A. Johnson, J.P. P. H. PALMER,
 H. B. Lee, M.B.E., J.P. G. J. H. Poll, J.P.

Contributory Fund and Appeals Committee.

H. B. Lee, M.B.E., J.P. (*Chairman*).
 E. J. Bullen. P. H. Palmer.
 L. D. Hall, M.M. F. M. Pattison.
 G. Hayhoe. G. J. H. Poll, J.P.
 F. A. Johnson, J.P. T. W. Swindell, J.P.
 W. G. Knights, J.P. E. Taplin.
 A. Lancaster, M.M.

Drugs Committee.

H. Palmer. H. Potts, M.R.C.S. (ENG.),
 L.R.C.P. (LOND.)

Future Policy Committee.

Richard F. E. Ferrier, J.P. R. H. Shaw, M.S., M.B., J.P.
 H. P. Frederick. T. W. Swindell, J.P.
 G. J. H. Poll, J.P.

Tenders Committee.

T. W. SWINDELL, J.P. (*Chairman*).
 C. H. Alexander. H. B. Lee, M.B.E., J.P.
 E. J. Bullen. G. J. H. Poll, J.P.
 G. Hayhoe.

Nursing Committee.

R. H. Shaw, M.S., M.B., J.P. (*Chairman*).
 H. P. Frederick. H. R. Mayo, M.B., B.C.
 (CANTAB.), M.R.C.S. (ENG.)
 F. A. Johnson, J.P. G. J. H. Poll, J.P.
 Henry Wyllys, F.R.C.S. (EDIN.)

NOTE.—General Committee Meetings are held at 3 p.m. on the second Monday in each month.

House Committee Meetings are held at 3 p.m. on the first and third Tuesdays in each month.

Finance Committee Meetings are held at 8 p.m. on the Wednesdays immediately preceding the Meetings of the General Committee.

Nursing Committee Meetings are held at 3.15 p.m. on the Wednesdays immediately preceding the Meetings of the General Committee.

The 89th Annual Report

OF THE

GENERAL HOSPITAL,

GREAT YARMOUTH,

For the Year Ended 31st December, 1927.

THE COMMITTEE OF MANAGEMENT have pleasure in submitting to the Governors and Subscribers the Eighty-ninth Annual Report, together with a Statement of the Income and Expenditure for the twelve months ended 31st December, 1927.

THE YEAR'S WORK.

The statistics with regard to patients are:—In-patients, 735; Out-patients (new cases)—Medical, 285; Surgical, 209; Ophthalmic, 206; Dental, 207; Casualties, 2,313. Total number of attendances for daily dressings, 17,481. Total number of Out-patient attendances, 3,234.

In the X-ray Department 278 examinations were made and 38 cases received treatment.

171 New Patients have had treatment in the Massage Department and no less than 3,802 attendances are recorded.

The following Operations have been performed:—Major, 348; Minor, 289.

The daily average number of beds occupied was 51.4, as against 48 last year, and the average residence of each patient was 25 days.

The X-ray Department has been re-organised and brought as up-to-date as possible. The acquisition of a portable X-ray apparatus during the year will allow patients with fractured limbs to be X-rayed in their beds in the Wards without disturbance of splints and painful transportation to the Central Department. An X-ray Sister has been appointed.

COST OF TREATMENT.

The average cost per bed occupied was £137 14s. 9d., compared with £131 9s. 10d. the previous year, and the average cost per out-patient was 4s. 10d.

EAR, NOSE AND THROAT DEPARTMENT.

The Committee have arranged to extend the work of the Hospital by opening a new department for Ear, Nose and Throat diseases, in the house purchased some few years since, at the corner of St. George's Road. It has been connected directly with the Hospital, which it adjoins. Dr. D. B. Sutton has been appointed as an Honorary Assistant Medical Officer in charge of the Department.

Heavy financial obligations are involved in making the requisite alterations to the premises and providing the necessary fittings, instruments and appliances. The first floor of these premises will be available for much needed additional sleeping accommodation for the Nursing Staff.

The Committee are confident that the steady support the Hospital has hitherto received will be increased sufficiently to cover the annual working of the new Ear, Nose and Throat Department. They are anxious to avoid resorting to their capital funds for the initial expenditure of £500 on the alterations of the building, which would result in a diminution of income from investments.

The Special Appeal made in November last produced only £205, for which the Committee are grateful, but considering the Appeal is non-recurrent in cause or character and is for the benefit of the community at large, the Committee hope that the £300 still required will be forthcoming. The outlay on Surgical appliances and furniture has been provided out of the General Funds.

The development and re-equipment of the Massage, Electrical and other departments, and the installation of Artificial Sunlight are also contemplated, as the Committee feel that the Hospital's limited space must be used to the very best advantage, pending the decision to embark upon a scheme for the building of a new Hospital or the reconstruction of the Hospital on its present site.

FINANCE.

The total amount of Income from all sources during the year was £9,154 4s. 7d. Under the headings of Annual Subscriptions, Donations, Collections at Places of Worship, Entertainments, Boxes, etc., the amounts received have been fairly well maintained during the year, but in view of the steady increase of the work of the Hospital, it is hoped that in the coming year there will be an increase in these directions.

The Committee again record their thanks to the Trustees of the Christmas Charity for the great assistance received from the handsome Subscription and special Donations.

The total Expenditure for the year was £9,148 18s. 10d.

It was found necessary to dismantle the old boilers and replace them with two larger size boilers at a capital cost of £204. During the year under review the Hospital buildings have been painted externally, involving an expenditure of £135. The decision of the Committee in March, 1927, to supply butter to the patients instead of margarine has increased that item of expenditure by £54.

LEGACIES AND DONATIONS.

The following Legacy and Donations received during the year are gratefully acknowledged:—

LEGACY.	£	s.	d.
From the Executrix of Miss Laura Narburgh	200	0	0

The Committee would like to call attention to the fact that there is no better or more appropriate way of perpetuating the memory of a departed relative or friend than the endowment of a bed. It is the highest form of benefit conferable upon the Hospital as it ensures a perpetual Income for the carrying on of its work. A gift of £1,000 or £500 will endow a bed or cot respectively.

DONATIONS OF £20 OR OVER.	£	s.	d.
Fish Trades Effort (1926)	425	0	0
Hospital Day Effort	376	1	6
Alexandra Rose Day Collections	157	0	0

	£	s.	d.
Great Yarmouth Sailors' Home ...	100	0	0
Beevor Charity Cup Football Competition, per J. W. Farrant ...	84	0	0
Wellington Pier, part proceeds of the Opening Concert by "The Modern Follies" ...	35	3	11
Great Yarmouth Amateur Operatic and Dramatic Society ...	30	0	0
Royal Sovereign Steamship Company (Charity Fund) ...	30	0	0
"Full Sway" Revue, per Jack Weller	29	19	3
William Russell, collected at his Stall, "Felix the Cat Burglar" ...	28	16	0
Regent Theatre (Collections) ...	25	0	4
Great Yarmouth Hospital Water Polo Cup Competition ...	23	0	0

ALEXANDRA ROSE DAY.

Heartiest thanks are due to Mrs. Horace Potts and to the many ladies who kindly assisted in carrying out the collection on Alexandra Rose Day, which brought in no less than £157. In these difficult times it represents a most satisfactory result of their work.

ANNUAL SUMMER EFFORT.

The amount raised by the Appeals Committee's Annual Summer Effort was £376 1s. 6d., being £120 more than last year. In making acknowledgment of this amount the Committee of Management record their sincere thanks to the indefatigable workers drawn from every class without distinction of creed or politics who assisted in the excellent result attained.

LACON CUP COMPETITION.

The Silver Challenge Cup presented by Messrs. E. Lacon and Co., Ltd., for the best box collection in the Licensed Houses in the town has again been won, for the fifth time, by Mr. Harry Popay, of the "Royal Standard," whose customers contributed the splendid amount of £18 8s. 2d. The total amount realised by these collections is £50 3s. 1d., as compared with £54 15s. 11d. in the previous year. The Committee's thanks are tendered to all who have in any way helped in this direction.

COLLECTIONS AT PLACES OF WORSHIP.

Collections have again been made in most of the Churches, both Established and Free, in the town and neighbouring villages, and the Committee record their best thanks to the Clergy and Ministers for their timely help. It is a matter for regret, however, that in the last two years this item of Income has decreased, and it is hoped, in future, that the downward tendency may be arrested.

EMPLOYEES' AND VILLAGE CONTRIBUTORY FUNDS.

The Contributory Scheme continues its expansion and the receipts for the year, amounting to £3,332 18s. 10d., show an increase of £166 as compared with the previous year.

The Committee again desire to thank sincerely all those who, as Honorary Secretaries and Honorary Collectors to the Scheme, are freely giving such valuable service in accordance with the true spirit of the voluntary system.

ENTERTAINMENTS, &c.

The promotion of Whist Drives, Entertainments, Football Charity Matches, etc., and the support received from the Proprietors and Managers and Patrons of the Theatres, Cinemas, Wellington and Britannia Piers, Amusement Stalls on the Marine Parade and Pleasure Beach, have added very considerably to the Income for the year, for which the Committee record their gratitude.

FISHING INDUSTRY.

The appreciative thanks of the Committee are again due to Mr. E. J. Bullen and Mr. L. D. Hall for their kind help in organising collections from the Fishing Industry. As a result of their effort, combined with all those engaged in the Industry—Salesmen, Buyers, Curers, Boatowners, Skippers and their Crews, not overlooking the Scotch fraternity—the handsome sum of £369 has been handed over, for which the Committee record their cordial thanks.

Details of the collections are to be found on page 55 of this Report, and it should be noted that the amount does not appear in the Income for 1927.

SCHOOL COLLECTIONS.

The children attending the Elementary Schools in the Borough have again contributed generously, and the Committee thank them and their parents for their continued interest in the welfare of the Hospital. They also much appreciate the kind and sympathetic help of Mr. Bernard Chase and his colleagues in connection with these collections.

ANNUAL POUND AND EGG DAYS.

The Annual "Pound Day" held on the 25th May was well responded to, and in addition to gifts of groceries, eggs, etc., donations amounting to £9 were received.

The Annual "Egg Day" also proved a success, 11,285 eggs being received, noteworthy contributions coming from Reedham, Ormesby, Caister, Stokesby, Hemsby and Acle. All the villages served by the Hospital sent contributions. Many have also sent periodical gifts of vegetables. All donors are heartily thanked.

CHRISTMAS FESTIVITIES.

The usual Christmas Festivities to the Patients and Staff were thoroughly enjoyed, and warmest thanks are due to the many friends who sent seasonable gifts in kind, money, etc., or gave personal service, to make this Christmas a very happy one.

HONORARY MEDICAL STAFF.

The Committee desire to place on record their high appreciation of the self-sacrificing manner in which the Honorary Medical Officers have responded to the demands made on their time and of their untiring zeal and energy in the interests of the patients in the Hospital.

NURSING STAFF.

During the year Miss Agnes Tinsdeall resigned her position as Matron in consequence of her appointment to a similar post at the Royal Hampshire County Hospital, Winchester, and this was accepted with regret.

To succeed Miss Tinsdeall, Miss Evelyn Mary Stott, Assistant Matron of the Wolverhampton and Staffordshire Hospital, was appointed in September. Miss Stott was trained at the Huddersfield Royal Infirmary, and subsequently held positions of Staff Nurse, Charing Cross Hospital, London; Theatre Sister, Beckett Hospital, Barnsley; Home Sister and Sister Tutor at the Royal Portsmouth Hospital. Miss Stott is a State Registered Nurse, a Member of the College of Nursing, and her name is included on the Panel of Examiners appointed by the General Nursing Council for England and Wales. Her ability as Matron promises to fulfil all expectations.

The Committee record their appreciation of the loyal and devoted service rendered by the Members of the Nursing Staff generally. Letters of thanks are constantly being received from patients for the treatment received, which is extremely gratifying and reflects great credit on the Medical and Nursing Staffs.

STATE REGISTRATION FOR NURSES.

During the year, 8 Probationer Nurses entered for the Examinations of the General Nursing Council, 3 of whom passed the Final State Examination and 5 the Preliminary State Examination.

LADIES' WORK GUILD.

It is impossible to speak too highly of the excellent services rendered by the Members of the Ladies' Work Guild, and the hearty thanks of the Committee are tendered to them for the practical assistance they have so willingly given.

RELIGIOUS SERVICES.

The Committee gratefully acknowledge the devotion of the Clergy and Ministers who have conducted Religious Services at the Hospital during the year.

EASTERN COUNTIES REGIONAL COMMITTEE OF THE BRITISH HOSPITALS' ASSOCIATION.

The Committee are indebted to Mr. G. J. H. Poll, their representative on the Eastern Counties Regional Committee of the British Hospitals' Association, for his attendance at the Meetings of that Committee during the year.

OBITUARY.

It is with deep regret that the Committee record the great loss which they and the Hospital have sustained during the year by the death of the Rev. Canon R. Gordon Roe, M.A., one of their colleagues, who was a loyal supporter of the Hospital and ever evinced great interest in its affairs.

RETIRING MEMBERS OF THE COMMITTEE.

Mr. E. J. Bullen, Mr. Harvey Palmer, Mr. G. J. H. Poll and Mr. E. Taplin retire this year and are eligible to be re-elected Members of the Committee of Management for the ensuing three years.

THANKS.

The heartiest thanks are tendered to the following for their continued and valued help:—

Sir Francis E. Vincent, Bart. (Hon. Secretary).

Mr. F. R. B. Haward, F.R.I.B.A. (Hon. Architect).

Mr. Albert E. Lark, F.C.A., and Mr. B. Walker, F.C.A.
(Hon. Auditors).

Mr. A. E. Quenet (Hon. Consulting Engineer).

Miss Rew, whose regular attendance distributing Library books has been much appreciated by the patients.

The Editors and Reporters of the Local Press.

All Subscribers and Donors.

CONCLUSION.

The usefulness and efficiency of the Hospital can only be maintained by generous public support, for which the Committee earnestly appeal, believing that with continued sympathy and good will, the funds necessary for the upkeep of the work of the Hospital will be forthcoming as readily in the future as they have been in the past.

H. P. FREDERICK,

President.

21st February, 1928.



Annual General Meeting,

21st February, 1928.

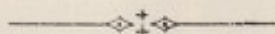

PRESENT: Mr. H. P. Frederick (chair), Mr. R. F. E. Ferrier, Rev. Canon R. Aubrey Aitken, Mr. C. H. Alexander, Mr. V. H. Blake, Mr. G. Hayhoe, Mr. H. B. Lee, Mr. H. R. Mayo, Mr. H. Potts, Mr. R. H. Shaw, Mr. T. W. Swindell, His Worship the Mayor (Mr. G. Platten), Mr. G. W. Doughty, Mrs. Bagnall-Oakeley, Lady Vincent, Sir F. E. Vincent, Bart. (Hon. Secretary), and Mr. T. H. G. Gartland (Secretary).

The President moved and Mr. C. H. Alexander seconded, and it was carried unanimously:—

“That the Report and Audited Accounts be received and adopted, and that the same, together with an abstract of accounts, a list of subscribers and benefactors, and such details as usually accompany the report, be printed and circulated.”

Mr. R. H. Shaw moved and Mr. H. B. Lee seconded, and it was carried unanimously:—

“That Mr. H. P. Frederick be re-elected President for the ensuing year.”

Rev. Canon Aitken moved and Mr. V. H. Blake seconded, and it was carried unanimously:—

“That Mr. R. F. E. Ferrier, J.P., be re-elected Vice-President for the ensuing year.”

Mr. H. R. Mayo moved and Mr. G. Hayhoe seconded, and it was carried unanimously:—

“That Mr. C. S. Orde, J.P., be re-elected Hon. Treasurer for the ensuing year.”

Mr. T. W. Swindell moved and Mr. R. F. E. Ferrier seconded, and it was carried unanimously:—

“That Sir F. E. Vincent, Bart., be re-elected Hon. Secretary, and that the thanks of this Meeting be tendered to him for his services during the past year.”

Mr. H. Potts moved and Mr. H. B. Lee seconded, and it was carried unanimously:—

“That Mr. E. J. Bullen, Mr. Harvey Palmer, Mr. G. J. H. Poll and Mr. E. Taplin be re-elected Members of the Committee for the ensuing three years.”

Mr. C. H. Alexander moved and Mr. G. Hayhoe seconded, and it was carried unanimously:—

“That Mr. Albert E. Lark and Mr. B. Walker be re-elected Auditors, and that the thanks of this Meeting be awarded them for auditing the accounts for the past year.”

Mr. G. W. Doughty moved and Mr. H. B. Lee seconded, and it was carried unanimously:—

“That the nomination forms on behalf of Mr. L. D. Hall, Mr. George Hayhoe and Mr. Arthur Lancaster be received and approved.”

Mr. T. W. Swindell moved and His Worship the Mayor (Mr. G. Platten) seconded, and it was carried unanimously:—

“That the thanks of this Meeting be given to the Hon. Medical Staff for the kindness, attention and skill which they have shown to the patients in the Institution.”

The President was thanked for his services in the Chair.



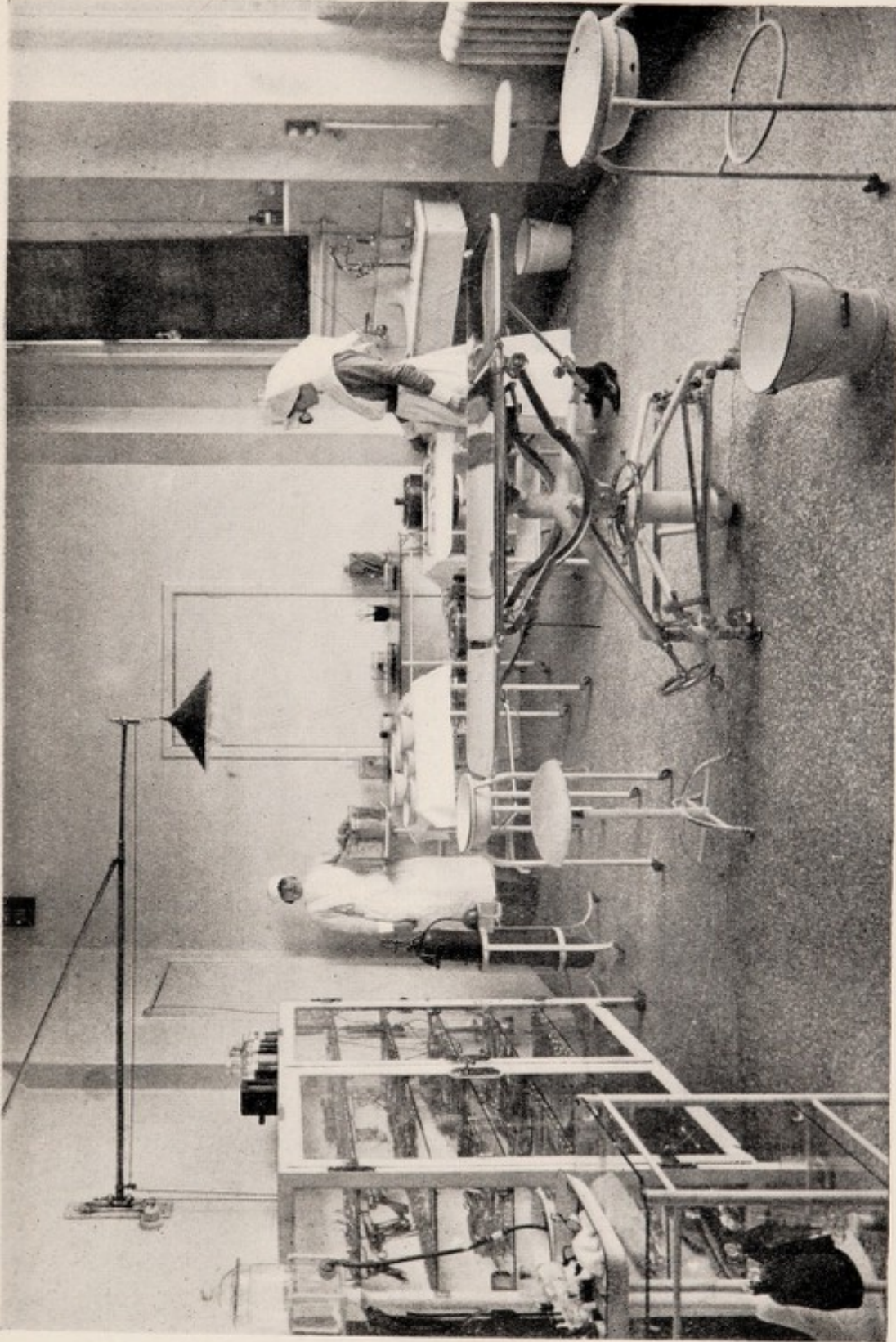

Photo by]

OPERATING THEATRE.

The Operation Table was the gift of Mrs. A. E. LARK.

[A. & S. Yallop

Medical Report

For the Year ended 31st December, 1927.

In-Patients.

Admitted during the year	695
Remaining in Hospital, 31st December, 1926	40
Total cases treated					735

Analysis of In-Patients treated during 1927.

Cured or Relieved	...	619	Operations	...	348
Unrelieved	...	19	Remaining under treat-	...	51
Died	...	46	ment, 31st Dec., 1927	...	

Out-Patients.

Medical	...	285	Ophthalmic	...	206
Surgical	...	209	Casualties	...	2,313
Dental	...	207	Daily Dressings	...	17,481
Out-patients' Attendances					3,234

Massage Department.

New Cases	...	171	Attendances	...	3,802
-----------	-----	-----	-------------	-----	-------

X-Ray Department.

Photographs and Examinations	...	278	Treatments	...	38
---------------------------------	-----	-----	------------	-----	----

Minor Operations in Out-Patients' Department.

General	...	289	Dental	...	182
---------	-----	-----	--------	-----	-----

OPERATIONS.

ABDOMINAL—			AMPUTATIONS—		
Appendicectomy	...	65	Disarticulation at Hip	...	1
Appendicostomy	...	1	Finger	...	2
Cholecystectomy	...	4	Foot	...	2
Cholecystostomy	...	3	Toe	...	2
Colostomy	...	1	Thigh	...	1
Duodenal Repair	...	1	BONE—		
Examination under Anaesthetic	...	2	Compound Fracture	...	6
Exploratory Laparotomy	...	12	Decompression	...	1
Gastro-enterostomy	...	5	Osteotomy	...	1
Gastrostomy	...	2	Removal of Exostosis	...	1
Gastric Repair	...	10	Sequestrectomy	...	2
HERNIOTOMY—			Wiring and Plating, etc.	...	3
Femoral	...	4	EAR, NOSE AND THROAT—		
Inguinal	...	16	Antrostomy	...	1
Ventral	...	2	Mastoid	...	8
Resection of Colon	...	2	Nasal Polypus	...	1
Resection of Ileum	...	1	Proof puncture of Antra	...	1
T.B. Peritonitis	...	2	Tonsils and Adenoids	...	22
Volvulus	...	1	Turbinectomy	...	1

OPERATIONS—*continued.*

GYNÆCOLOGICAL—		PROCTOLOGICAL—	
BREAST—		Fissure in Ano ...	4
Amputation ...	4	Haemorrhoids ...	6
Partial Amputation .	1	Ischio Rectal Abscess ...	2
Cæsarian Section ...	1	Rectal Polypus ...	2
Dilatation and Curettage	10	Sigmoidoscopy ...	1
Examination under		UROGENITAL SYSTEM—	
General Anæsthetic	8	Circumcision ...	3
Hysterectomy ...	4	Cystoscopy ...	4
Myomectomy ...	3	Cystotomy ...	4
Oophorectomy ...	3	Hydrocele ...	3
Ovariectomy ...	1	Nephrectomy ...	1
Perineorrhaphy ...	2	Nephro-lithotomy ...	1
Ruptured Ectopic		Orchidectomy ...	2
Gestation ...	1	Perinephritic Abscess .	2
Ventral Fixation ...	1	Prostatectomy ...	1
OPHTHALMIC—		MISCELLANEOUS—	
Advancement ...	1	Abscess, opening of ...	12
Cataract ...	2	Adenoma of Thyroid ...	1
Discission ...	2	Curetting Sinus ...	3
Enucleation of Eye ...	7	Empyema ...	6
Excision of Lacrymal Sac	2	Foreign Body in Arm	2
Extraction of Lens ...	1	Glands—Removal of—	
ORTHOPÆDIC—		In Axilla ...	1
Excision of Knee Joint	1	In Neck ...	3
Hallux Valgus ...	3	Lipoma ...	1
Hallux Rigidus ...	1	Rannula ...	2
Talipes Varus ...	3	Removal of Bursa ...	6
PLASTIC—		Removal of half Tongue	1
Repair of Injury ...	7	Removal of Thyroid Gland	1
Skin Graft ...	1	Sebaceous Cyst ...	3
Tendon Suture ...	3	Varicose Veins ...	6
		Varicocele ...	1
		Total ...	348

The above List does not include Minor Operations performed in the Casualty and Out-patients' Departments.

(Signed) EDW. A. ELLIS, B.A., M.B., B.CH., B.A.O. (UNIV. DUBL.),
House Surgeon.

Average Cost of In and Out-Patients.

	£	s.	d.
Average cost per bed occupied ...	137	14	9
Average cost of each In-patient ...	10	5	5
Average cost per In-patient per week ...	2	12	11½
Average cost per Out-patient ...	4	10	

Comparative Statement of Income and Expenditure, etc., for the past 25 years.

Year ending 31st May.	No. of Beds.	Daily average number of Beds Occupied	Number of Patients (New Cases).		Total Income from all sources.	Total Expenditure.		Average cost per Bed Occupied.
			IN.	OUT.		£ s. d.	£ s. d.	
1903	60	45.8	467	5081	3316 16 5	2778 17 8	£ 49 12 1	
1904	60	43	445	5360	2577 19 4	2515 15 3	49 3 0	
1905	60	40	479	5224	3185 4 9	2783 1 7	59 15 0	
1906	60	36	457	5525	3812 5 11	2911 15 0	65 18 0	
1907	60	32.4	483	5562	3012 15 9	3019 4 3	64 0 3	
1908	60	41.3	473	5711	3200 12 2	4082 13 10	60 15 0	
1909	60	42.4	575	5287	3122 8 5	3264 5 8	66 13 6	
1910	60	33.1	444	5047	5237 0 11	4956 6 3	83 5 0	
1911	72	42.3	492	5271	5451 19 11	4112 15 8	79 12 10	
1912	72	43.9	595	4840	3832 3 9	3940 1 4	81 9 7	
1913	72	44.9	559	4250	3480 18 1	3933 16 11	80 9 3	
1914	72	41.2	501	3632	4007 10 4	4595 5 1	93 7 5	
1915	72	40	547	3279	3643 14 7	4074 15 11	95 12 6	
1916	72	47	568	2951	3661 15 8	5511 19 2	92 4 8	
1917	72	43.2	543	2901	5285 0 0	5262 0 0	100 18 1	
1918	72	43	498	2921	6216 0 0	5832 0 0	122 1 8	
1919	72	46	605	2569	7717 0 0	7835 0 0	153 5 11	
1920	72	43.1	532	3233	6199 0 0	7505 0 0	159 8 4	
1921	72	41.3	524	2645	8562 16 0	9033 17 5	181 10 10	
*1922	72	48	392	1375	5214 3 0	4966 17 11	*93 2 6	
1923	72	49.6	729	3063	11536 1 5	11275 0 5	147 4 4	
1924	72	50	776	3215	9374 11 6	8941 14 0	143 15 0	
1925	72	48.6	721	3265	10730 19 11	10695 19 7	144 9 9	
1926	72	48	733	3140	9202 17 2	9033 3 4	131 9 10	
1927	72	51.4	695	3220	9154 4 7	9148 18 10	137 14 9	

* 7 months, ending 31st December. Financial year altered.

Income and Expenditure Account for

1926.	INCOME.		1927.	
£ s. d.			£ s. d.	£ s. d.
	A. ORDINARY.			
1331 3 0	I. Annual Subscriptions	...	1339 12 0	
420 0 0	Christmas Charity Trustees	...	370 0 0	
<hr/>			<hr/>	1709 12 0
1751 3 0				
	II. Donations—			
764 6 9	(a) General	437 12 2	
256 7 0	(b) Hospital Day Collections	...	376 1 6	
175 0 0	(c) Alexandra Rose Day Collections	...	157 0 0	
120 14 4	(d) Boxes	122 18 9	
<hr/>			<hr/>	1093 12 5
1316 8 1				
	III. Hospital Sunday Fund—			
	(Including Collections at Places of			
172 9 1	Worship)		168 11 11
	IV. Employees' and Village Con-			
	tributory Funds	...		3332 18 10
3166 8 3				
	V. Entertainments—			
356 15 10	(a) General	293 4 6	
103 8 10	(b) Collections at places of Amusement	...	88 13 11	
<hr/>			<hr/>	381 18 5
460 4 8				
	VI. Invested Property—			
1204 2 7	Dividends	1186 9 5	
45 0 0	Rents	26 5 0	
146 12 4	Income Tax Returned	...	200 8 8	
2 11 4	Interest on Deposit or Current Account	...	30 15 11	
<hr/>			<hr/>	1443 19 0
1398 6 3				
	VII. Receipts on Account of			
	Services to Patients—			
316 10 5	(a) Patients	392 9 4	
	(b) Approved Societies—			
170 15 0	Prudential Approved Societies	...	140 5 0	
	National Amalgamated Approved			
47 17 8	Society	22 14 0	
	Liverpool Victoria Approved			
28 19 0	Society	18 18 0	
25 5 8	National Deposit Friendly Society	...	8 15 7	
	United Women's Insurance			
	Society	3 12 0	
1 6 0	Hearts of Oak Benefit Society	...	1 15 0	
	Seamen's National Insurance			
	Society	1 0 0	
2 0 0				
3 17 9				
<hr/>			<hr/>	589 8 11
596 11 6				
	VIII. Other Receipts—			
12 0	Sundry	17 3 5	
7 13 0	Pound Day	9 0 0	
15 9 2	Sale of Old Materials, etc.	...	19 3	
29 7 2				
<hr/>			<hr/>	27 2 8
53 1 4				
<hr/>			<hr/>	8747 4 2
8914 12 2	TOTAL ORDINARY INCOME	Carried forward ...	8747 4 2	

the Year ending 31st December, 1927.

1926.		EXPENDITURE.		1927.	
£	s. d.			£	s. d.
A. MAINTENANCE.					
I. Provisions—					
360	15 11	Meat	358	16 7
188	9 6	Fish, Poultry, etc.	208	5 3
148	6 2	Butter, Bacon, etc.	202	5 10
4	12 5	Eggs	6	6 7
287	5 2	Milk	280	16 10
134	14 6	Bread, Flour, etc.	133	17 9
225	13 11	Grocery	284	13 4
123	10 1	Vegetables and Fruit	167	11 1
4	19 6	Aërated Water and Ice	12	10 1
<hr/>				<hr/>	
1478	7 2			1655	3 4
II. Surgery and Dispensary—					
302	4 11	Drugs, Chemicals, Disinfectants, etc.	363	0 7
205	14 0	Dressings, Bandages, etc.	183	12 10
133	9 1	Instruments and Appliances	503	14 0
16	12 0	Wines and Spirits	27	8 4
54	1 4	Spectacles and Sundries	60	11 3
<hr/>				<hr/>	
712	1 4			1138	7 0
III. Domestic—					
119	17 1	Renewal and Repair of Furniture	140	11 3
174	16 6	Renewal and Repair of Bedding and Linen	165	17 0
56	2 11	Renewal and Repair of Hardware, Crockery, Brushes, etc.	78	11 1
583	15 7	Washing (done off Hospital premises)	621	11 3
76	11 7	Cleaning and Chandlery	65	5 8
154	19 2	Water	144	7 8
Fuel and Lighting—					
420	2 11	(a) Coal	404	5 11
289	16 7	(b) Gas	314	8 9
83	13 6	(c) Electric Current	124	14 7
3	2 2	(d) Oil, Wood, etc.	1	17 4
104	3 3	Uniforms (Nurses, Porters, etc.)	106	19 9
5	6 9	Sundries	7	7 0
<hr/>				<hr/>	
2072	8 0			2175	17 3
IV. Establishment—					
62	18 0	Insurance	68	11 4
283	0 2	Renewals and Repairs	138	8 8
57	0 9	Annual Cleaning (includes outside painting in 1927)	209	12 6
8	3 0	Garden	10	3 9
<hr/>				<hr/>	
411	1 11			426	16 3
V. Salaries, Wages, etc.—					
174	15 10	Medical	175	13 9
80	0 0	Dispensing	100	0 0
1030	8 10	Nursing	1006	10 3
60	10 7	Other Officers	69	8 10
165	11 10	Porters	249	13 9
300	3 4	Domestic Servants	294	4 3
66	2 5	Scrubbers	96	8 0
98	17 7	National Health and Unemployment Insurance	92	4 0
<hr/>				<hr/>	
1976	10 5			2084	2 10
6650	8 10	Carried forward	7480	6 8

Income and Expenditure Account for

1926.	INCOME.	1927.
£ s. d.		£ s. d.
8914 12 2	Brought forward 8747 4 2
B. EXTRAORDINARY.		
I. Legacies—		
168 0 0	The Executrix of Miss Laura Narburgh ...	200 0 0
II. Special Donations—		
	For New Ear, Nose and Throat Department ...	132 5 0
III. Transferred Funds—		
	Snowball Fund ...	46 1 6
	Kitchen and Nurses' Home Improvements Fund	28 13 11
120 5 0		
288 5 0	TOTAL EXTRAORDINARY INCOME ...	407 0 5

£9202 17 2

TOTAL INCOME ... £9154 4 7

We have examined the above Account with the Books and
certify that it agrees therewith.

A. E. LARK, }
B. WALKER, }

Hon. Auditors,
Chartered Accountants,
Great Yarmouth.

20th February, 1928.

the Year ending 31st December, 1927.—*continued.*

1926.		EXPENDITURE.	1927.	
£	s. d.		£	s. d.
6650	8 10	Brought forward ...	7480	6 8
VI. Miscellaneous—				
62	12 0	Printing and Stationery ...	40	14 10
26	7 6	Postages, Telegrams and Telephones	36	3 1
5	19 6	Advertisements ...	6	8 6
18	12 0	Sundries ...	17	0 8
<hr/>			<hr/>	
113	11 0		100	7 1
6763	19 10	TOTAL COST OF MAINTENANCE ...	7580	13 9
B. ADMINISTRATION.				
I. Management—				
325	0 0	Official Salaries ...	345	16 8
49	13 8	Official Printing and Stationery ...	37	18 1
24	5 4	Official Postage and Telegrams ...	25	9 9
6	0 0	Official Advertisements ...	5	9 6
8	12 10	Sundries ...	6	4 8
<hr/>			<hr/>	
413	11 10		420	18 8
II. Finance—				
35	8 7	Appeals ...	26	10 8
<hr/>			<hr/>	
449	0 5	TOTAL COST OF ADMINISTRATION ...	447	9 4
7213	0 3	TOTAL COST OF MAINTENANCE & ADMINISTRATION	8028	3 1
C. RENTS, RATES & TAXES.				
39	0 3	Rates and Taxes ...	40	8 9
<hr/>			<hr/>	
7252	0 6	TOTAL ORDINARY EXPENDITURE ...	8068	11 10
D. EXTRAORDINARY EXPENDITURE.				
		Bank Interest ...	2	19 8
Contributions to other Institutions—				
2	2 0	British Hospitals Association ...	2	2 0
25	0 0	Flegg Nursing Association ...	25	0 0
		Portable Ward X-ray apparatus, wiring Wards, etc. ...	196	5 4
		Two new Boilers ...	204	0 0
		Alterations and equipment, 95, St. George's Road ...	250	0 0
		Furnishing Additional Bedrooms for Staff ...	200	0 0
		Legacy invested ...	200	0 0
<hr/>			<hr/>	
1754	0 10			
1781	2 10	TOTAL EXTRAORDINARY EXPENDITURE	1080	7 0
<hr/>			<hr/>	
9033	3 4	TOTAL EXPENDITURE ...	9148	18 10
BALANCE, being excess of Total Income over				
<i>Total Expenditure for the year ...</i>				
169	13 10		5	5 9
<hr/>			<hr/>	
£9202	17 2		£9154	4 7
<hr/>			<hr/>	

SPECIAL

KITCHEN AND NURSES' HOME

1927.		£	s.	d.
Jan. 1.	To Cash in Hand
				<u>28 13 11</u>

HONORARY MEDICAL

1927.		£	s.	d.
Jan. 1.	To Cash in Hand
Dec. 31.	„ Interest
				<u>93 14 9</u>
				<u>2 2 6</u>
				<u>£95 17 3</u>

SAMARITAN

1927.		£	s.	d.
Jan. 1.	To Cash in Hand
	„ Interest
				<u>11 4 2</u>
				<u>4 4</u>
				<u>£11 8 6</u>

X-RAY TUBE

1927.		£	s.	d.
Dec. 31.	To Amount transferred from Income and Expenditure Account
				<u>£7 10 0</u>

DEPRECIATION OF

1927.		£	s.	d.
Jan. 1.	To Balance from last year
				<u>1300 0 0</u>
				<u>£1300 0 0</u>

FUNDS.

IMPROVEMENTS FUND.

1927.		£	s.	d.
Dec. 31.	By Balance transferred to Income and Expenditure Account
		28	13	11
		<hr/> <hr/>		

STAFF FUND.

1927.		£	s.	d.
Dec. 31.	By Balance in Bank
		95	17	3
		<hr/> <hr/>		
		£95	17	3
		<hr/> <hr/>		

FUND.

1927.		£	s.	d.
July 13.	By Appliances
Dec. 31.	By Balance in Bank
		12	6	
		10	16	0
		<hr/> <hr/>		
		£11	8	6
		<hr/> <hr/>		

INSURANCE FUND.

1927.		£	s.	d.
Dec. 31.	By Balance in Bank
		£7	10	0
		<hr/> <hr/>		

INVESTMENTS FUND.

1927.		£	s.	d.
Dec. 31.	By Balance, being Investments in hand:—			
	Great Yarmouth Corporation Mortgages	...	1000	0 0
	£294/10/8 5% War Loan, 1929-47	...	300	0 0
		<hr/> <hr/>		
		£1300	0	0
		<hr/> <hr/>		

We have examined the above Accounts and found them correct.

A. E. LARK,	}	Hon. Auditors, Chartered Accountants, Great Yarmouth.
B. WALKER,		

20th February, 1928.

Balance Sheet for the Year

		LIABILITIES.					
		£	s.	d.	£	s.	d.
To Sundry Creditors—							
Tradesmen's Accounts				1372	5	1
Loans to Hospital						<i>nil</i>
Capital Accounts—							
<i>(a) For Special Purposes—</i>							
Mr. G. R. Stamp's Donation	105	0	0			
Mrs. Susannah Bowen's Gift of £300 Brazilian Government 5% 1895 Bonds, £820 Argentine Govern- ment 4% 1897 Bonds	1000	0	0			
Mr. George Rayson's Legacy	250	0	0			
Employees of Messrs. Johnson & Sons, Ltd., in memory of the late Mr. Arthur H. Johnson	250	0	0			
Messrs. Palgrave Brown & Sons, Ltd., Donation	50	0	0			
					1655	0	0
<i>(b) For Buildings and Equipment</i>						<i>nil</i>
<i>(c) For General Purposes</i>	30236	13	4			
<i>Add Legacy received during the year</i>		200	0	0			
		30436	13	4			
<i>Less 95, St. George's Road, now part of Hospital Buildings</i>	808	0	0			
					29628	13	4
Unexpended Income—							
Balances of Special Funds—							
Hon. Medical Staff Fund	95	17	3			
Samaritan Fund	10	16	0			
X-ray Tube Insurance Fund	7	10	0			
Depreciation of Investments Fund	1300	0	0			
					1414	3	3
Income and Expenditure Account—							
Balance as per Balance Sheet, 31st December, 1926	230	17	4			
Excess of Income over Expenditure for 1927		5	5	9			
					236	3	1
					£34,306	4	9

ending 31st December, 1927.

ASSETS.		£	s.	d.	£	s.	d.
Cash at Bank and in Hand—							
(a) Generally on account of the Hospital—							
Barclays Bank, Ltd., Current Account		1583	8	2			
In Secretary's hands ...		10	0	0			
In Matron's hands ...		15	0	0			
					1608	8	2
(b) Unexpended Balances of Special Funds—							
Hon. Medical Staff Fund ...		95	17	3			
Samaritan Fund ...		10	16	0			
X-ray Tube Insurance Fund ...		7	10	0			
					114	3	3
Sundry Debtors ...							<i>nil</i>
Investments on Capital Accounts—							
(a) For Special Purposes ...		1655	0	0			
(b) For Buildings and Equipment ...				<i>nil</i>			
(c) For General Purposes ...		29628	13	4			
					*31283	13	4
Depreciation Fund—Investments—							
Great Yarmouth Corporation Mortgages ...		1000	0	0			
£294/10/8 5% War Loan, 1929-47 ...		300	0	0			
					1300	0	0

* Market Value at 31st December, 1927: £29,961 3s. 3d.

NOTE.—This Balance Sheet does not include the value of the Site, Hospital Buildings, Furniture, Instruments, Appliances and Stores.

£34,306 4 9

We have examined the foregoing Balance Sheet and certify it to be correct.

<p>A. E. LARK,) B. WALKER,)</p> <p>20th February, 1928.</p>	<p>)</p>	<p>Hon. Auditors, Chartered Accountants, Great Yarmouth.</p>
---	----------	--

Schedule of Invested Funds of Great Yarmouth General Hospital.

Dividend received, 1927.	PARTICULARS.	COST.
£ s. d.		£ s. d.
	£973 11s. 3d. 5% War Stock, 1929-47, surplus of the Bond, late the "Corporation Members' Contribution Fund," invested in the name of the Accountant General of Court of Chancery by decree of the Court	924 17 10
48 13 6	£300 Brazilian Government 5% 1895 Bonds	} 1,000 0 0
12 0 0	£820 Argentine Government 4% 1897 Bonds	
26 4 10	<i>In Names of Hospital Trustees.</i>	
354 15 1	£9,340 Gt. Yarmouth Corporation Mortgages	9,340 0 0
25 8 10	£1,060 Lowestoft Education Authority Mortgages	1,060 0 0
280 0 0	£10,000 Queensland Government 3½% Inscribed Stock (1930)	9,971 2 3
21 18 4	£547 19s. 0d. Victoria Government 5% Inscribed Stock (1932-42)	623 9 2
7 11 0	£236 Canadian Pacific Railway Permanent 4% Debenture Stock	273 8 3
9 10 8	£12 East Indian Railway Co., Annuity Class B	281 7 6
32 0 0	£1,000 London & North Eastern Railway Co., 4% Second Guaranteed Stock	1,053 2 9
12 10 0	£250 5% National War Bonds (1928) (2nd series)	250 0 0
7 10 0	£150 do. do. (1928) (3rd series)	150 0 0
—	£25 War Savings Certificates, dated 3rd December, 1917	19 7 6
106 0 4	£3,029 4s. 9d. 3½% Conversion Stock, 1961	2,271 13 4
94 15 0	£2,105 18s. 1d. 4½% Conversion Stock, 1940-1944	1,997 8 1
84 12 2	£1,692 4s. 5d. 5% War Stock, 1929-47	1,699 16 8
8 5 3	£165 5s. 11d. 5% War Stock, 1929-47	168 0 0
—	Cash at Barclays Bank Ltd. for investment	200 0 0
<u>£1,131 15 0</u>		<u>£31,283 13 4</u>
	DEPRECIATION FUND INVESTMENTS—	£ s. d.
40 0 0	£1,000 Gt. Yarmouth Corporation Mortgages	1,000 0 0
14 14 5	£294 10s. 8d. 5% War Stock, 1929-47	300 0 0
<u>£1,186 9 5</u>		<u>£1,300 0 0</u>

General Hospital, Great Yarmouth.

Yarmouth General Hospital

The Secretary will be grateful to any friend of the Hospital who will send to him the Name and Address of persons, not already on the list, who are likely to become Annual Subscribers or Donors.

Name Address

Lined area for writing names and addresses.

List of Life Governors.

BAKER, E. A., 39, Queen's Road.
 BULLEN, E. J., 38, Nelson Road South.
 DEEKS, A. E., 69, Surrey Street, Norwich (for I.O.O.F., M.U.)
 FELL, SIR ARTHUR, "Lauriston House," Wimbledon, London, S.W.
 HALFNIGHT, S. D., 18, Mill Road.
 HALL, L. D., M.M., 86, St. George's Road.
 HARRISON, S. D., 1, Brondesbury Park, London, N.W.
 HAWARD, F. R. B., F.R.I.B.A., Queen Street.
 JALLAND, MRS., The Old Rectory, Caister-on-Sea.
 JOHNSON, F. A., J.P., 6, Norfolk Square.
 LARK, MRS. A. E., Hobland Hall, Great Yarmouth.
 LEE, H. B., M.B.E., J.P., 9, Gordon Road.
 NIGHTINGALE, MRS. S., Scratby Hall.
 PALMER, MRS. W. J., "Rose Bank," 1, Turner Road, Norwich.
 REW, MISS G., 31, Nelson Road Central.
 SUTTON, HENRY, Shaddingfield Lodge, Marine Parade South.
 SWINDELL, T. W., J.P., "Midway," Caister Road.
 TUNBRIDGE, ERNEST, White House, Caister-on-Sea.
 WENN, FREDERICK, "The Mooring," Clarence Road, Southtown.

An earnest Appeal is made to Annual Subscribers
to increase their Contributions and to induce others
to become Subscribers.

List of Annual Subscribers.

Rule 14.—All Subscriptions are to be considered as commencing from the first day of January in each year.

† *New Subscriptions.*

* *Increased Subscriptions.*

A	£	s.	d.
Adams, Mr. and Mrs., 38, Regent Road (1926 and 1927) ...	10	0	0
Aitken, the Rev. Canon R. A., M.A., The Vicarage ...	1	1	0
Aitken, Mr. and Mrs. A. J., 57, George Street ...	6	6	0
Aldred, E. R., 4, South Quay ...	1	1	0
Aldred & Sons, 56, George Street ...	5	5	0
Alexander, C. H., 34, Wellesley Road ...	2	2	0
Alexander, Mrs. C. H., 34, Wellesley Road ...	10	6	0
Allen, Miss Jessie, 11, Nelson Road South ...	1	1	0
*Allen, S. J., 2, Middlegate Street ...	5	5	0
*Allen, Mrs. A. S., 95, Lichfield Road ...	10	0	0
†Allon's, 121, King Street ...	2	2	0
Almond, Mrs., 5, Crown Road ...	1	1	0

	£	s.	d.
Ancient Order of Foresters:—			
Court Bear of the Forest, 3187, by R. A. Cook, 2, Gatacre Road, Southtown ...	2	2	0
Court Crown and Anchor, 2600, by R. W. Berry, 38, Gatacre Road, Southtown ...	3	3	0
Court General Gordon, 7310, by J. R. Palmer, 12, Northgate Street ...	1	1	0
Court Guardian Angel, by J. W. Jones, 41, Pier Plain, Gorleston ...	2	2	0
Court North Star, 2667, by J. R. Palmer, 12, North- gate Street ...	5	5	0
Court South Star, 2450, by A. J. G. Moore, 66, Alderson Road ...	2	2	0
Court St. James, by J. R. Buckingham, 40, Havelock Road ...	1	1	0
Court Star of the East, by E. W. Green, 12, St. Peter's Road ...	2	2	0
Court Star of the West, by H. J. Palmer, 168, Beccles Road, Gorleston ...	2	2	0
Court Windsor, 2875, by J. W. Leech, 122, Nelson Road Central ...	5	5	0
†Andrews, Miss, "Lynton," Hamilton Road ...		5	0
Andrews, F. & Sons, Marsh Farm, Southtown ...	1	1	0
Anglo-American Oil Co., Ltd., Bank Plain, Norwich ...	2	2	0
Archer, Thomas, Executors of, 26, South Quay ...	2	2	0
Argyle, Ernest L., 61, Marine Parade ...	1	1	0
Arnolds, Ltd., 180, King Street ...	26	5	0
Arnold, Mrs. Frank, the late, 14, Euston Road ...	2	2	0
Arthurs, Ltd., 18, Market Place ...	3	3	0
Auker, Mrs., 31, South Quay ...	1	1	0
Ayden, Miss, 190, Northgate Street ...		10	0

B

Backhouse, Mrs., 31, North Denes Road ...	1	1	0
Backs, Ltd., 3, Haymarket, Norwich ...	2	2	0
Bacon, David, 10, Louise Road ...	1	1	0
Bagnall-Oakeley, Rev. K., M.A., Hemsby ...	1	1	0
Bagnall-Oakeley, Mrs. K., Hemsby ...	1	1	0
Baird, James & Son, Ltd., 11, Regent Street ...	3	3	0
Baldwin, W. H., 55, Boundary Road ...	1	0	0
Bales, Mrs. F. W., 1, Queen's Square ...		10	6
Balls, W. C., Potter Heigham ...	2	2	0
Barber, Miss A. S., 20, Crown Road ...	1	1	0
Barber, Hudson, Catfield ...	2	2	0
Barber, John Lee & Co., North Quay ...	1	1	0
Barclays Bank Ltd., 15, Hall Quay ...	21	0	0
Barker, H. L., 4, Paget Road ...	1	1	0
Barker, Mrs. K., 161, Middlegate Street ...	1	1	0
Barratt, W. P., "Rose Acre," Ormesby ...		5	0
Barrett, W. H., Mill House Farm, Ludham ...	1	1	0
Bartlett, Miss, Ealing House, Martham ...	1	1	0
Base, F., senr., 72, Albany Road ...	1	1	0
Beazor, R. W., 47, Queen's Road ...	2	2	0
Beck, R., South Market Road ...	1	1	0
Beckett, A., 39, Lancaster Road ...		10	6
Bedwell, Mrs. Brenda J. ...	2	2	0
Beech, B. G., Dene Side ...	2	2	0
Bell, W. W., 24, Northgate Street ...	1	10	0
Bellamy, C. S., "Maples," 23S, St. Peter's Street, Lowestoft	4	4	0
Bellamy, D. W. & Son, 136, King Street ...	4	4	0

	£	s.	d.
Beliin, Miss E. H., 3, Trafalgar Road ...	1	1	0
Benn, Sir L. Hamilton, Bart., C.B., D.S.O., 17, Colling- ham Gardens, S.W.5 ...	2	2	0
Bessey & Palmer, Ltd., South Quay ...	5	5	0
Bird, The Misses, 120, Nelson Road Central ...	1	1	9
Bishop, Mrs., 7, Sandown Road ...		10	0
Blake, Leonard G., 17, North Drive ...	1	1	0
Blake, Mrs. Leonard G., 17, North Drive ...		10	6
Blofield Union, Guardians of Blofield ...	2	2	0
Bloomfield, Mrs. James, 24, North Drive ...	1	1	0
Bloomfields, Ltd., South Denes Road (1926 and 1927) ...	50	0	0
Boatowners Stores, Ltd., South Quay, per F. C. Mayston ...	2	2	0
Bond, Mrs. G. W., 11, Nelson Road South ...	1	1	0
Bond, J. M., Caister Castle ...	2	2	0
Boning Bros., 3, King Street ...	10	10	0
Boots, The Chemists, Great Yarmouth ...	6	6	0
Boulton, J. W., Ltd., 55, North Quay ...	5	5	0
Bowles, Mrs. C. F., 158, Northgate Street ...		19	0
Bradshaw, Charles, 28, Salisbury Road ...	1	1	9
Brasnett, Miss M., 16, Wellesley Road ...		10	6
Brett, C. & W., Row 145, South Quay ...	1	1	0
Brice, Miss S. E., Manor House Hotel, Caister ...	1	1	0
British Gas Light Co., Ltd., 31, Market Place, Norwich ...	3	3	0
British Petroleum Co., Ltd., 154, Norwich Road, Ipswich ...	2	2	0
British Sailors' Society, South Quay ...	1	1	0
Brown, Mrs. C. N. "Seaway," Lowestoft Road, Gorleston (1926 and 1927) ...	2	0	0
Brown, Colby & Case, 9, South Quay ...	2	2	0
Brown, L. J., 12, Sandown Road ...	1	1	0
Brown, The Misses H. E. and G. Keer, 23, Nelson Road South ...	1	1	0
Brown, Miss Muriel, "Seaway," Lowestoft Road, Gorleston (1926 and 1927) ...	2	0	0
Brown, Palgrave & Son, Ltd., Southtown ...	5	5	0
Brunning & Co., 22, Regent Street ...	1	1	0
Brunning, The Misses, 72, Southtown ...	1	1	0
Bunn, J. T., J.P., Scroby, Marine Parade N. ...	2	2	0
Bunn, W. C., 24, Southtown ...	1	1	0
Burrell, William, Southtown Road ...	1	1	0
Burton, Frank, 12, Queen Street ...	2	2	0
Burton, Miss Jessie, Bradwell ...	1	1	0
Burton, Miss K. M., 8, Nelson Road South ...	1	1	0
Burton, Montague, Ltd., 22, King Street ...	1	1	0
Burwood, Mrs. Horace, 54, South Quay ...	1	1	0
*Butler, J. A., 18a, Southgates Road ...		10	0
Buxton, Major A. Redmond, Fritton Hall ...	5	5	0
Buxton, Miss Violet, Fritton Hall ...	1	1	0
Bygrave, J., Welholm Farm, Stalham ...	2	2	0

C

Camplings, Ltd., Southtown ...	5	5	0
Campling, C. A., Ltd., 31, Hall Plain ...	1	1	0
Canham, Mr. and Mrs. A., 73, Salisbury Road ...		10	6
Canham, R., 73, Salisbury Road ...		5	0
Canham, T., "Lichfield Arms" ...		5	0
Carter, R. H., Anson Road ...	4	4	0
Chamberlain, R. P., The Lawn, Gorleston ...	1	1	0
Chamberlin, Harold, Calthorpe House ...	2	2	0
Chamberlin, Mrs. Harold, Calthorpe House ...	2	2	0
Chapman, Charles, 49, Prince's Road ...	1	1	0

	£	s.	d.
Chapman, G. W., Martham	1	1	0
Chapman, Mrs. Lucy, The Grove Farm, Sculthorpe, Fakenham	1	1	0
Chapman, Mrs., 73, Hamilton Road		5	0
Chase, W. J., 58, Crown Road	1	1	0
Chase, Mrs. W. J., 58, Crown Road	1	1	0
Chastenev, George & Co., Regent Passage	1	1	0
Chateau & Co., Ltd., 76a, Southtown Road	1	1	0
Chaston, C. E., 53, Palgrave Road		10	6
Childs, B. C., 26, Nelson Road Central	1	1	0
Chittleburgh, H. E., St. Peter's Road	2	2	0
Christian, A. J. & C., 41, South Market Road	1	1	0
Clarke, Elijah, 1, Sacret's Lane, Albany Road	3	0	0
Clarke, R. H., Ltd., Southtown	3	3	0
*Clark, George, Hill House, Bradwell	1	1	0
Clowes, E. N. & C. P., 17, Hall Quay	2	2	0
Clowes, Mrs. E. N., 4, Sandown Road		10	6
Clowes, Mrs. J. E., The White House, Marine Parade	2	2	0
Cole, the Misses, 39, Havelock Road		10	6
Collins, T. W., 244, Southtown		5	0
Colman, J. & J., Ltd., Southtown	3	3	0
Cook, Thomas, Hobland House, Bradwell	2	2	0
Cook, Miss, 46, Wellesley Road		5	0
Coopers, 32, Market Place	3	3	0
Cooper & Co., 35, Market Place	2	2	0
Cooper, Miss L. T., 3, Camperdown	1	1	0
Co-operative Wholesale Society, Manchester	5	5	0
Cowl, Arthur E., 14, South Quay		10	6
*Cox & Son, 3, Northgate Street		10	6
Cox, R., 50, Victoria Road		5	0
Cox & Munford, Apsley Road	1	1	0
†Cozens, G., 25, Middle Market Road	2	2	0
Cremer, Mrs., 43, Salisbury Road		10	6
Crossley, Capt. the Hon. J. de B., Caldecott Hall, Fritton	1	1	0
Crotch & Norwich Billposting Co., Ltd.	1	1	0
Cubitt, J. F., "Fritton House," Great Yarmouth	3	3	0
Culley & Co., 15, South Quay		10	6

D

Davies, Mrs., 32, Regent Road	1	1	0
Davis, J. G., 73, Regent Road	1	1	0
Davy, Arthur J., 45, Wellesley Road	1	1	0
Dawber, Townsley & Co., Southtown	1	1	0
Dawson, C. W., 13, Wellesley Road	1	1	0
Disney, G. F., Acle	1	1	0
Ditcham, J. J., 162, Middlegate Street	1	1	0
Diver & Son, 12, King Street	2	2	0
Docwra, W., 167, Middlegate Street (1926 and 1927)	6	6	0
Dodd, J. Fletcher, Caister	3	3	0
Doughty, G. W., Whittleton House, Alexandra Avenue	1	1	0
Drabble, T. L., Bridge Road, Southtown	2	2	0
Draper, W. H., 27, Nelson Road North		10	6
Dredge, Rev. J. N., B.A., Mautby Rectory	1	1	0
†Driver, H., 61, Albion Road	1	1	0
Dyson, J. H., 8, St. George's Terrace	1	1	0

E

East Anglian Institution for Blind and Deaf Children, Norwich	2	2	0
---	---	---	---

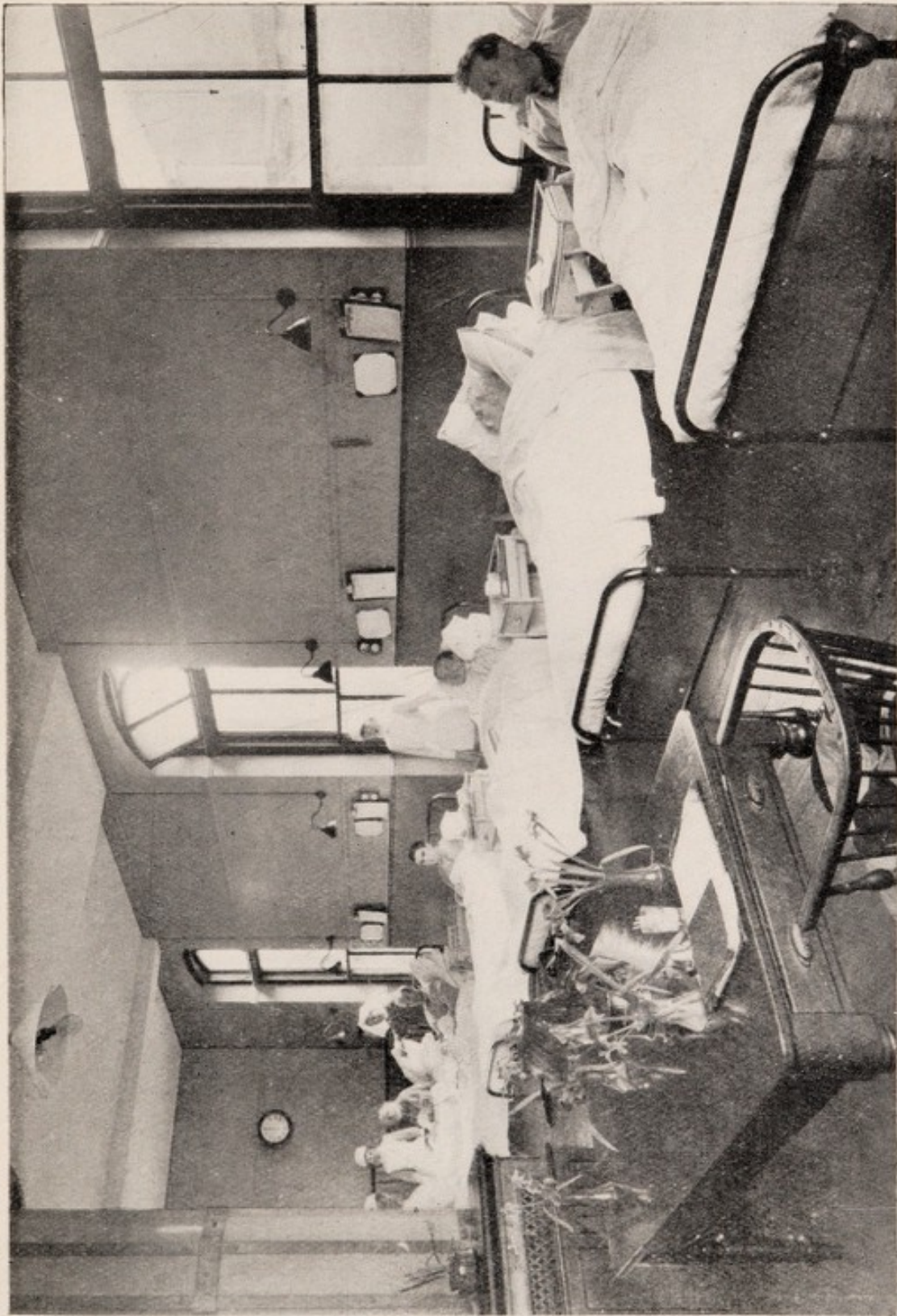
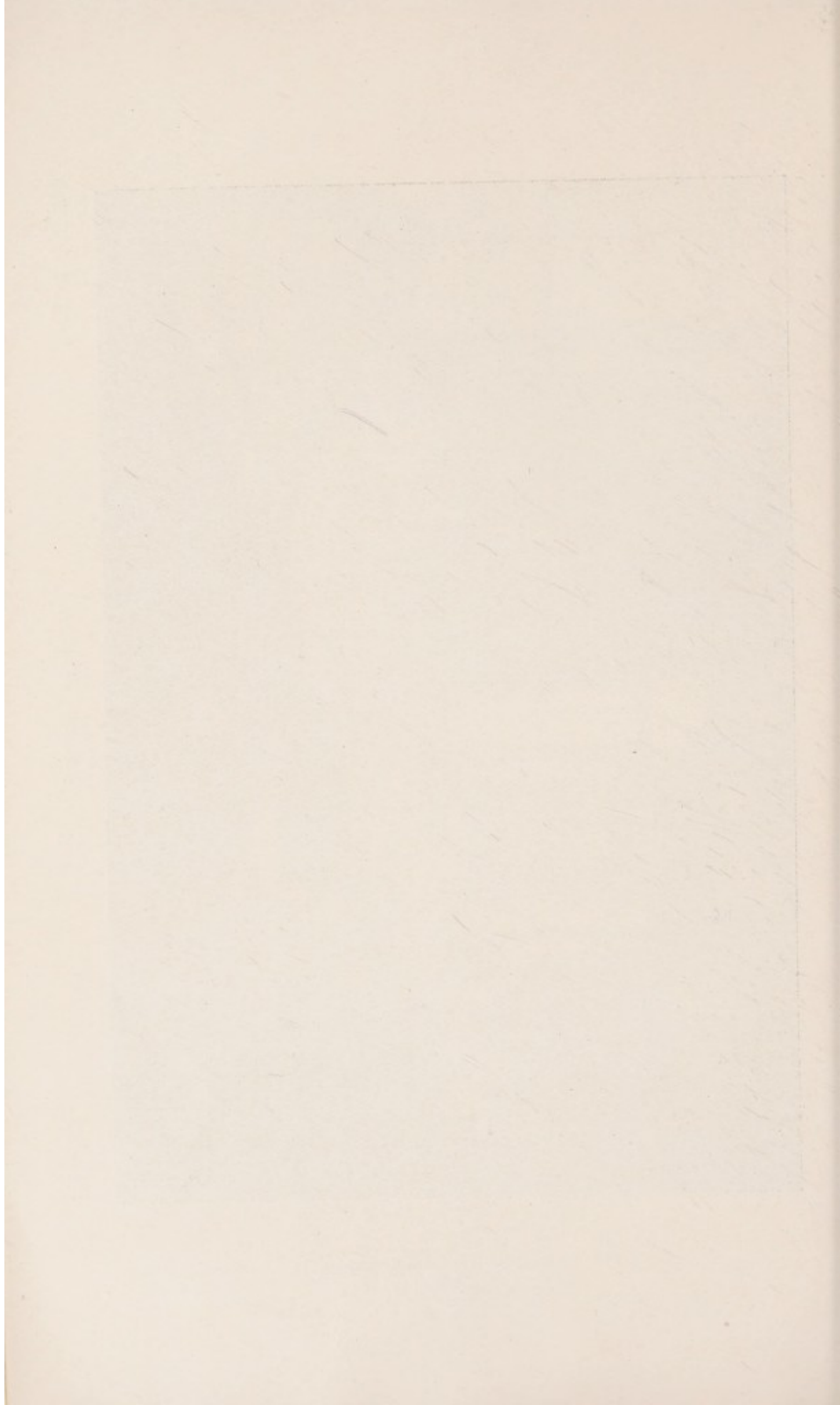

Photo by

PAGET WARD.

[A. & S. Yallop



	£	s.	d.
Eaves, Mrs. W. J., 22, Rodney Road ...	10	6	
Edis, Colonel Sir Robert W., K.B.E., C.B., the late, Ormesby Old Hall ...	2	2	0
Ellwood, Miss G. C., "Holmwood," Hamilton Road ...	1	0	0
Empire Picture Theatre, Marine Parade ...	3	3	0

F

Fabb, Mrs., Stokesby ...	1	1	0
Farrell, F. J., at Messrs. Grout & Co., Ltd. ...	2	2	0
Fellows, Miss C. C., Cygnet Cottage, Bradwell ...	1	1	0
Fellows & Co., Ltd., Southtown ...	5	5	0
Ferrier, Richard F. E., J.P., 16, South Quay ...	2	2	0
Fielding, T. & Co., Ltd., King Street ...	1	1	0
*Fisher, Mrs., Burgh House, Fleggburgh ...	3	3	0
Fisher, Miss Gwendoline F. E. T., Burgh House, Flegg- burgh ...	2	2	0
Fisher, Miss M. E. T., Burgh House, Fleggburgh ...	2	2	0
Fisher, Miss P. E. T., Burgh House, Fleggburgh ...	1	1	0
Fisher, John P. T., Burgh House, Fleggburgh ...	2	2	0
Flaxman, C. B., 23, Rodney Road ...	10	0	
Fleming, Reid & Co., Ltd., Regent Street ...	1	1	0
Fowler, Miss A. M., 7, Apsley Road ...		5	0
Fox, H. J., L.D.S., 49, Regent Road ...	1	1	0
Fox, O. J., Post Office, Southtown Road ...	1	1	0
Frederick, H. P., Burgh Hall ...	3	3	0
Frederick, Mrs. H. P., Burgh Hall ...	2	2	0
Freeman, Hardy & Willis, Ltd., Leicester ...	3	3	0
French, Mrs. R. C., 11, Rodney Road ...		5	0

G

Gambell, Mrs. R. H., The Lea, Royal Avenue ...	2	2	0
Gedge, R. J., 17, Friars' Lane ...	10	0	
Gem Picture Theatre, Marine Parade ...	2	2	0
General Steam Navigation Co., Great Tower Street, London, E.C. ...	1	1	0
Giles, Mrs., and Mrs. Jones, 75, Albany Road ...	10	0	
Gooch, Mrs., 74, Victoria Road ...	10	0	
Goffin, Miss, 272, Southtown ...	1	1	0
Goode, J. & W. F., 33, Marine Parade ...	3	3	0
Goose, Mrs. M. L., 19, Bridge Road, Runham Vauxhall ...	2	2	0
*Gorleston & Southtown Gas Co., Southtown ...	5	5	0
Gossage, Mrs. Winwood, Leet Hill, Kirby Cane ...	3	3	0
Gourock Rope Co., 18, Southgates Road ...	3	3	0
Grand, R., 282, Southtown ...	10	6	
Gravenall, W. S., 237, Southtown Road ...		5	0
Gray & Palmer, Ltd., 144, King Street ...	2	2	0
Great Yarmouth Corporation, Town Hall ...	50	0	0
Great Yarmouth Elementary Schools, per Bernard Chase, *Hon. Hospital Secretary, Teachers' Association ...	25	5	0
*Cobholm Girls' School, per Miss Keywood ...	6	1	0
Nelson Girls' School, per Miss Sercombe ...	17	5	6
Great Yarmouth Gas Co., 42, King Street ...	10	10	0
Great Yarmouth Grammar School Guild ...	10	10	0
Gt. Yarmouth Guardians, per G. J. H. Poll, J.P. ...	31	10	0
Great Yarmouth Head Teachers' Association ...	1	1	0
Great Yarmouth Industrial Co-operative Society, Ltd., 21, Middle Market Road ...	5	5	0
Great Yarmouth Sailors' Home, Marine Parade ...	30	0	0
Great Yarmouth Steam Tug Co., South Quay ...	3	3	0

	£	s.	d.
Great Yarmouth Water Works Co.	25	0	0
Great Yarmouth & District Master Butchers' Association, per E. E. Smith, 8, Wellesley Road	5	0	0
Greaves, Miss Fanny, "Burgh House," Fleggburgh	10	6	
Griffin, Miss J. L., Hemsby	1	0	0
Grimble, Frederick, 19, Victoria Street	2	2	0
Grout & Co., Ltd., St. Nicholas' Road	26	5	0
Grout's Mutual Provident Society, St. Nicholas' Road	1	1	0
Guardians of East & West Flegg Incorporation, per Rev. R. J. Tacon	10	10	0

H

Halford Cycle Co., 21, King Street	1	1	0
Halls, William, 104, Anson Road	1	1	0
Harbord, W. J., 1, 2 & 3, North Market Road	3	3	0
Harvey, H. C. Sylan, Brunstead Road, Stalham	2	2	0
Harvey-Boots, H., 34, Regent Street	1	1	0
†Harward, Miss E. R., 32, Wellesley Road	1	0	0
Hawksley, Joseph, 14, Albert Square	3	3	0
Hemming, A. E., 39, North Denes Road	1	1	0
Hill, Mrs. Frank, the late, Marine View	1	1	0
Hill, Frank, 19, Euston Road	10	0	0
*Hill, Robert J., 41, Southtown	1	1	0
Hill, Edward, 8, Elm Grove Road, Gorleston	1	1	0
Hill's Tea Rooms, 168, King Street	2	2	0
Holland, A. B., 78, Church Road, Gorleston	10	6	
Holmes, E. S., 3, South Quay	1	1	0
Holmes, George, 54, Dene Side	1	1	0
Holmes, H. A., Bath Hill	2	2	0
Home & Colonial Stores, Ltd., 2, 4 and 6, Paul Street, Finsbury, London, E.C.	1	1	0
Howard, C., 11, Wellington Road	1	1	0
Howard, T. D., 20, Caister Road	10	6	
Howell, Mrs. Philip, 5, Carlyle Square, Chelsea	1	1	0
Hughes, Mrs. James, The Lodge, Ormesby	1	1	0
Hunt, Mrs., 11, Apsley Road	5	0	0
Hunt & Son, Ltd., 8, Howard Street	2	2	0
Hunt, Miss J. W., 82, St. George's Road	2	0	0
Hurrell, Mr. & Mrs., 60, Albany Road	1	1	0

I

International Stores, Market Place	2	2	0
Irvin, Richard & Son, Ltd., Fishwharf	10	10	0
Ives, C. S., 49, Colomb Road, Gorleston	10	6	

J

Jacobs, J., 19, Regent Road	1	1	0
Jalland, Mrs., Caister-on-Sea	3	3	0
Jarrold & Sons, Ltd., 182, King Street	2	2	0
Jeary, Mrs. Martham	10	0	0
Jenkins, T., Fishwharf	1	1	0
Jenkinson, P. C., 143, King Street	10	6	
Jewson & Sons, Ltd., Southtown	5	5	0
Johnson & Sons, Ltd., 25 and 26, Middlegate Street	26	5	0
Johnson, F. A., J.P., 6, Norfolk Square	5	5	0
Johnson, J. S., 45, Queen's Road	2	2	0
Johnson, J. S. & Sons, Ltd., 23, Admiralty Rd.	2	2	0
Johnson, W. C., 59, Palgrave Road	5	0	0
Jordan, C. Aley, 12, South Quay	1	1	0
Juby Bros., 248, Southtown	10	0	0

K

	£	s.	d.
Kelf, C. H., 80, Howard Street ...	1	1	0
Kelsall, J. & Sons, Ltd., 108, High Street, Manchester ...	1	1	0
Kerridge, A. E., Ltd., 183, King Street ...	4	4	0
Kerridge, H. E., Executors of, 184, King Street ...	1	1	0
*Kerrison, R. C., 6, St. Peter's Road ...	1	1	0
Key, Robert, Southwood Hall, Acle ...	2	2	0
Kirkham, C. J., 24, Nelson Road South ...		10	6
Knights, William G., J.P., 5, Norfolk Square ...	2	2	0

L

"L.M." ...	1	1	0
Lacon, E. & Co., Ltd., The Brewery ...	26	5	0
Lacon, Ernest de M., J.P., 2, Wilton Terrace, Belgrave Square, S.W. ...	2	2	0
Lansdell, W. A., 28, Harley Road ...	1	1	0
Lark, A. E., Hobland Hall, Great Yarmouth ...	2	2	0
Lark, Mrs. A. E., Hobland Hall, Great Yarmouth ...	2	2	0
Larkman, Miss B. H., Westcliff Lodge, Gorleston-on-Sea ...	1	1	0
Lawrance, Henry & Son, 184, Northgate Street ...	2	2	0
Leach & Son, 21, Market Place ...	3	3	0
Leach, Mrs., J.P., Stradbroke, Gorleston ...	1	1	0
Lee, H. B., M.B.E., J.P., 9, Gordon Road ...	1	1	0
Lee, Gus, jun., 112, Wellesley Road ...	1	1	0
Legood, Mrs., 37, Pier Place ...	1	0	0
*Leopard, Mr. & Mrs. F., 185, Stafford Road ...	1	0	0
Leslie, W. & Co., Fishwharf ...	2	2	0
Ley, R. L., M.B., 12, Albert Square ...	2	2	0
Liverpool Victoria Friendly Society ...	2	2	0
Lloyds Bank, Ltd., 19, Hall Quay ...	10	10	0
Less tax ...	2	2	0
	<hr/>	8	8
		0	
London & North Eastern Railway Co. ...	15	15	0
Lynde, Humphrey, 13, South Quay ...	2	2	0
Lynes, E., 8a, St. Nicholas' Road ...	2	2	0

M

McAdam, A. D., 7, Priory Plain ...	1	0	0
McCowan, David, J.P., 22a, Euston Road ...	1	1	0
Maddison, Miles & Son, 10, Regent Street ...	5	5	0
Markham, A. A., 42, Northgate Street ...	1	1	0
Marsh, Frederick, Wellesley Road ...	1	1	0
Martins, Miss A. E., 50, Apsley Road ...	1	1	0
Martins, Richard, Market Row ...	2	2	0
Martins, William, 15, Euston Road ...	2	2	0
Mason, G., at Jackson & Carr, North Quay ...	3	3	0
Maypole Dairy Co., Ltd., 169, King Street ...	1	1	0
Mays, T. & W., Middlegate Street ...	2	2	0
Mayston, Mrs., 47, Wellesley Road ...		10	0
Merriman, Mrs. Pineside, 8, Cotman Road, Norwich ...	1	1	0
Meyer, Sir Frank C., Bart., M.P., 18, Lowndes Street London, S.W.1. ...	5	5	0
†Middleton, H. R. & Co., Ltd., 33, York Road ...	2	2	0
Midland Bank, Ltd., 14, Hall Quay ...	5	5	0
Midland Bank, Ltd., Regent Street ...	5	5	0
Midland & Great Northern Joint Railway ...	5	5	0
Miles, J. C., J.P., The Denes ...	5	5	0
Molineux, W. P., Ashby ...	2	2	0
Moore, Miss, 15, Crown Road ...	1	1	0
Moore, J. E., 28, Nelson Road South ...	3	3	0

	£	s.	d.
Morris, T., 2, Palgrave Road ...	1	1	0
Morgan's Brewery Co., Ltd., Norwich ...	2	2	0
Morgan, M. W., 11, Market Place ...	1	1	0
Munford, Charles, Dene Side ...	2	2	0
N			
National Provincial & Union Bank of England, Ltd. ...	10	10	0
Nightingale, Mrs. Samuel, Scratby ...	5	0	0
*Nightingale, Walter H., 67, Marine Parade ...	3	3	0
*Nightingale, Mrs. Walter, 67, Marine Parade ...	2	2	0
Norman, Mrs. S. C., 13, Market Place ...	1	1	0
Norman, S. W., 5, Priory Plain ...		5	0
North Sea Coaling Co., Ltd., 54, South Quay ...	5	5	0
O			
Odd Fellows (Manchester Unity):—			
Norfolk & Norwich District D37 (National Independent O.O.F.), per G. E. H. Miller, 7, Lady Lane, Norwich	2	2	0
Pilot Lodge, per G. A. Woods, 91, Lower Cliff Road, Gorleston ...	3	3	0
Prince of Wales Lodge, per H. W. Laws, 29, North Quay	2	2	0
Odd Fellows (Nottingham Unity):—			
Star of the East Lodge, No. 851, per W. H. Bunn, 39, Crown Road ...	2	2	0
St. Nicholas' Lodge, No. 674, per G. C. Browne ...	1	1	0
Oldfield, F. A., 30, Southtown Road ...	1	1	0
Oldman, Mr. & Mrs. W., 80, Salisbury Road ...		5	0
Olley & Haward, 5, Queen Street ...	1	1	0
Orde, Charles S., J.P., Hopton House ...	5	5	0
Ormsby, Rev. W. K., Hopton ...	1	1	0
Ormsby, St. Michael Town Land Charity, per Wm. Sprott	3	0	0
Owles, Miss M. I. C., 29, Nelson Road South ...	1	1	0
P			
Palmer, Mrs. A. J., 16, Euston Road ...	10	0	0
Palmer, Mrs. W. Danby, Ipswich Lodge, Ipswich Road, Norwich ...	10	10	0
Palmer, Mrs. W. J., "Rose Bank," 1, Turner Road, Norwich ...	1	1	0
Palmers, 37-39, Market Place ...	26	5	0
Palmer, Harvey, 5, Market Place ...	1	1	0
Parker, Mrs., 15, Middlegate Street ...		2	6
Parsons-Norman & Yallop, the Misses, 103, Regent Road .	10		6
Paul, R. & W., Ltd., Ipswich ...	1	1	0
Pearks Dairies, Ltd., 5-9, Bethnal Green Road, London, E.	1	1	0
Permanent Fund, per H. J. Bracey (Secretary), Sailors' Home ...	5	5	0
Perrett, Mrs. A. M., Norford House, Gorleston ...	2	2	0
Pertwee, Mrs., 18, Crown Road ...		5	0
Pertwee & Back, South Denes Road ...	2	2	0
Pincania, Miss Rose, 18, Gordon Terrace, Crown Road ...	1	1	0
Pinhey, Mrs., per Lucas & Wyllys, 5, South Quay ...	2	2	0
†Platten, Mrs., 25, Nelson Road North ...		5	0
Pledger, B. E., B.A., 7, Albert Square ...	1	1	0
Poll, Mrs., 14, Albany Road ...		5	0
Pollard, S., Post Office, Potter Heigham ...	3	3	0
Porritt & Curry, Middlegate Street ...		10	6
Port & Haven Commissioners, South Quay ...	10	10	0

	£	s.	d.
Porter, James & Son, Southtown ...	2	2	0
Prentice Brothers, Ltd., North River Road ...	2	2	0
Preston, G. F. D., The Lodge, Wellesley Road ...	1	1	0
Primitive Methodist Temple Ladies' Aid ...	5	0	0
Proctor, Mrs. 268, Southtown ...	1	1	0
Prudential Assurance Co., Holborn Bars, W.C. ...	6	6	0

R

Rant, Mrs. K., 67, York Road ...	1	1	0
Rew, Miss G., 31, Nelson Road Central ...	10	6	
Reynolds, O., 104, Wellesley Road ...	5	0	
Rich, J. W., Duke's Head, Hall Quay ...	1	1	0
Rippon, W., 31, South Howard Street ...	10	6	
Rising, A. P., 3, South Quay ...	3	3	0
Ritso, Rev. S. B., St. Mary's Vicarage, Southtown ...	5	0	
Rivett, C. H., 24, Anson Road ...	10	6	
Rogers, Miss R. S., Belton House, Belton ...	2	2	0
Rolfe, S. A., Manor Farm, East Somerton ...	2	2	0
Roll, J. W., 32, Beaconsfield Road ...	5	0	
Rope, A. G., Yarmouth Stores, Ltd. ...	10	6	
Royal National Mission to Deep Sea Fishermen, 181, Queen Victoria Street, E.C. ...	2	2	0
Royal Liver Friendly Society, per D. Simm ...	1	1	0
Rudd, Miss J. A., Hill House, Hemsby ...	1	1	0

S

Sacret, Miss H. M., 7, Crown Road ...	1	0	0
Sayer, Mrs. G. B., 83, St. George's Road ...	1	0	0
Sayers, Mrs. W. J., 209, Palgrave Road ...	1	1	0
Scott, H., 20, Victoria Road ...	3	3	0
Sennitt, E. C., 10, Broad Row ...	1	1	0
Sennitt, Mrs. E. C., "Gavrelle," 422, Unthank Road, Norwich ...	1	1	0
Setchell, W., 39, Highcliffe, Coalville ...	10	6	
Sharman, Mr. & Mrs. E. V., "Kimberley," Marine Parade ...	1	1	0
Shaw, R. H., M.S., M.B., J.P., 41, King Street ...	1	1	0
Shearly, Mrs. & Miss, 12, Crown Road ...	1	1	0
†Shell-Mex, Ltd., 12, Princess Street, Ipswich ...	2	2	0
Shepherd, Mrs. Maud, 13, Regent Street ...	1	1	0
Shipley, Mrs., 30, Wellesley Road ...	10	0	
Skelton, O. E., 49, Caister Road ...	10	0	
Small, T. & Co., 60, South Quay ...	3	3	0
Smallburgh Union, North Walsham ...	6	6	0
Smith, Andrew & Schultze, Lerwick, N.B. ...	2	2	0
Smith Bros., 92a, South Market Road ...	5	5	0
Smith, Mrs. Charles, 18, Barnard Avenue ...	1	0	0
Smith, J. T., 157, Palgrave Road ...	1	1	0
Smith, Miss M. A. E., Barnaby, 14, Russell Road ...	1	1	0
Smith, W. Lewis, 16, Albany Road ...	1	1	0
Sommerville, the Misses, 13, St. George's Road ...	1	1	0
Spelmans, 28, Hall Plain ...	1	1	0
Spinks, G. H., 140, Southtown ...	1	1	0
Stacey, Watson & Co., Ltd., Southgates Road ...	3	3	0
Stead & Simpson, Ltd., Leicester ...	1	1	0
Stephens, W. Edgar, O.B.E., Town Hall ...	2	2	0
*Stevens, Mrs. A. N., "St. Ives," Marine Crescent ...	1	1	0
Steward & Patteson, Ltd., North Quay ...	5	5	0
Stewarts, Clothiers, Ltd., 24, Broad Row ...	1	1	0
Stuart & Stuart, Alexandra Road ...	1	1	0

	£	s.	d.
Suffling, H. J., North Drive ...	5	0	0
Suffling, N. R., "The Haven," Brundall ...	2	2	0
Suffling, Norford, Ltd., Fishwharf ...	10	0	0
Sutton, Henry, Shaddingfield Lodge, Marine Parade South ...	5	5	0
Sutton, Henry J., Telegraph House, Nelson Road South ...	5	5	0
Swanston, William, 79, York Road ...	1	1	0
Swindell, T. W., J.P., "Midway," Caister Road ...	1	1	0

T

Taplin, E., "Heathcote," North Drive ...	3	3	0
Thirkettle, H. E., 24, Churchill Road, Newtown ...	10	6	
Thompson, S. P., 96, Upper Cliff Road, Gorleston ...	1	1	0
Thorn, Miss (the late), 2, Camperdown ...	10	6	
+Tiffin, J. Slee, 18, Regent Road ...	1	1	0
+Tinkler, Herbert, F.A.I., J.P., 30, Regent Street ...	1	1	0
Trett, P. G., 8, Victoria Road ...	10	0	
Trinity Corporation, Southgates Road ...	6	6	0
Tunbridge & Sons, 101, South Market Road ...	2	2	0
Turner, the Misses L. & E., 30-31, Market Row ...	10	0	
Turner, W. & E., Ltd., Market Place ...	10	6	
Turner, Edgar P., 30-31, Market Row ...	2	2	0

U

Upcher, Major-Gen. R., C.B., The Warren, Fritton ...	2	2	0
Upcher, Mrs. R., The Warren, Fritton ...	2	2	0
Upcher, Miss V. M., The Warren, Fritton ...	1	1	0

V

Veale, R. H., 7, Nelson Road South ...	1	1	0
Vincent, Sir Francis, Bart., and Lady Vincent, Ormesby ...	10	0	0

W

Wade, Mrs., 33, Marine Parade South ...	10	6	
Walker, Rev. W. C., Bradwell ...	2	2	0
Walmsley, P. D., B.Sc., The Crescent, North Drive ...	1	1	0
Ward, R. J., 17, King Street ...	2	2	0
Ward, W. A., Fritton Old Hall ...	1	1	0
Watling, R. S. & Son, Southtown ...	2	2	0
Watney, Combe, Reid & Co., Ltd., Southtown ...	5	5	0
Watson, Mrs. C. Stacey, "Luxor," Southtown ...	1	1	0
Watson, F. J., 11, Albert Square ...	2	2	0
Weatherhead, J., Eyemouth, N.B. ...	1	1	0
Webber, Arthur H. & Sons, Ltd., Critten's Road, Southtown ...	2	0	0
Webster, C. A., 18, Mariners' Road ...	1	1	0
+Wenn, Ltd., North Quay Saw Mills ...	2	2	0
Westmacott, R. G., J.P., 16, Nelson Road South ...	1	1	0
Westmacott, Ltd., Battery Road ...	5	5	0
Westminster Bank, Ltd., 11, Hall Quay ...	5	5	0
Whitfield, F. E., 63, Regent Road ...	2	2	0
Whiting, J. W., 25, Beaconsfield Road ...	1	1	0
Wilkinson, H. E., Martham ...	1	1	0
Williams, Frere & Co., 148, King Street ...	2	2	0
Williment & Son, 31, Regent Street ...	1	1	0
Winterton Provident Friendly Benefit Society, per C. W. Hodds ...	2	2	0
Wiseman, the Misses, Martham ...	10	0	
Wixley, A., 14, Nelson Road South ...	2	2	0
Woodger, Mrs. Natham, The Retreat, Potter Heigham ...	1	1	0
Woodger, Capt. R. S., North Drive ...	10	0	

	£	s.	d.
†Worlledge, Mrs., 10, Albert Square ...	10	0	0
†Worship, Mrs. Noel, Ormesby ...	2	2	0
Wright, J. G., 21, Broad Row ...	2	2	0
Wright, Mr. & Mrs. J. C., 245, Southtown ...	10	6	
Wright, S. W., 97, Lichfield Road (1926 and 1927) ...	2	2	0
Wrigley, Mrs., St. George's Gate ...	1	0	0
Wroughton, F. W., Education Office, South Quay ...	1	1	0
Wyllys, G. H., Herringfleet ...	2	2	0
Wyllys, Mrs. W. E., Ferryside, Southtown ...	1	1	0
Wyllys, W. E., Ferryside, Southtown ...	3	3	0

Y

Yallop, A. W., J.P., Regent Road ...	1	1	0
Yarmouth Stores, Ltd., Middlegate Street ...	5	5	0
"Yarmouth Mercury" Co., Ltd., 30, Hall Plain ...	1	1	0
"Yarmouth Independent," Central Arcade ...	2	2	0
Youngman, F. H., 32, Wellesley Road ...	2	2	0
Youngs, Rev. R. R., "St. Margaret's," Marine Parade North ...	2	2	0
	<u>£1339</u>	<u>12</u>	<u>0</u>

Employees' Contributory Fund.

* New Contributors.

A

Name of Firm.	Hon. Collector.	£	s.	d.
<i>Employees of:—</i>				
Allen, S. J., Ltd. ...	B. G. Scott ...	3	18	10
*Allon, O. L.		7	7
A. W. B. Syndicate, Ltd. ...	A. W. Boon ...		19	2
Angel Hotel ...	R. H. Huggins ...	4	18	3
Anglo-American Oil Co., Ltd. ...	Miss M. M. Clarke ...	3	3	0
Archer, George ...	George Kerrison ...	3	15	8
*Archer, Thos., Exors. of		1	5
Arnolds, Ltd. ...	F. S. Arnold ...	35	17	0
*Arrol, Sir Wm. & Co., Ltd. ...	C. L. Belcher ...	14	10	2

B

Babcock & Wilcox ...	D. W. Stewart ...		14	3
Backs, Ltd. ...	H. J. Elmer ...	5	19	8
Baird, J. & Sons, Ltd. ...	Miss Iliffe ...	1	0	7
*Bales, G. A.	1	10	6
Balls, J. & Sons—				
Firm ...	E. A. Balls ...	2	2	0
Employees ...	E. A. Balls ...	22	16	6
Barber, John Lee & Co.	3	6	4
Beech, B. G. ...	F. J. Prouting ...	8	16	6
Bessey & Palmer, Ltd. ...	R. J. Wade ...	5	5	0
Blake, Garson & Son, Ltd.	3	0	8
Bloomfields, Ltd. ...	R. W. Brett ...	14	17	8
Blyth, Miss A. M.	1	7	5
Blyth, R. J. ...	Miss K. Norton ...	1	1	8
Boatowners' Stores ...	H. C. Marjoram ...	4	8	8

Name of Firm.	Hon. Collector.	£	s.	d.
<i>Employees of:—</i>				
Bond, O. P., the late, Staff ..	Miss E. Marsham ...	2	7	8
Bonings Oil Clothing Stores .	R. H. Randall ...		18	5
Boning Bros. ...	T. B. Hall ...	21	0	0
Boots, The Chemists—				
King Street ...	T. S. Richards ...	6	1	9
Broad Row ...	A. Wilson ...	4	4	0
Boulton, J. W. ...	J. E. B. French, ...			
	H. Beales & H. Tite ...	6	15	4
Brenner's Bazaar ...	Miss Howes ...	3	13	6
Brett & Sons ...	F. Bird ...		19	5
Brett, W. S. ...	A. W. Brett ...	2	12	2
Britannic Assurance Co., Ltd.	G. W. Duffield ...	2	14	2
British Gas Light Co., Ltd. ..	H. F. Bird ...	2	0	10
Brown, Palgrave & Co., Ltd.	J. G. Pestell ...	5	4	4
Brown, Colby & Case, Ltd. ...	F. Palmer ...	3	8	4
Brundish & Son ...	W. J. Watson ...	4	10	0
Buckle, John, Exors. ...	Miss D. Harverson ...	10	17	7
Burrell, William ...	C. Purdy ...	2	16	0
Burton, M., Ltd.—				
King Street ...	Miss Banham ...	1	6	0
Market Place ...	Miss Hogg ...	2	6	10
Burton, W. J. ...	C. Millican ...	4	13	7

C

Campling, C. A., Ltd. ...	Geo. Land ...	4	13	6
Camplings, Ltd. ...	C. H. Rivett ...	18	10	9
Carter, R. H. & Son, Ltd. ...	G. J. Rant ...	16	12	1
Castle & Son ...	Miss Castle ...	1	1	8
Chaston, Robert ...	E. Smith ...	10	15	0
Chastaney, George & Co. ...	S. Mehew ...	5	0	3
Chateau & Co. ...	P. E. Barker ...	9	6	10
Clarke, R. H., Ltd. ...	C. Smith ...	17	17	2
Clowes Stores ...	Miss Jasper ...	11	16	9
Colman, J. & J.—				
Starch Department ...	T. W. Collins ...	11	1	9
Blue Packing Department	T. W. Collins ...	7	0	1
Casual Quay Labourers ...	T. W. Collins ...	15	13	5
Lightermen ...	G. Breeze ...	9	12	0
Cooper & Co. ...	Miss L. Pestell ...	1	19	10
Coopers ...	J. B. Cooper ...	4	12	6
Combes, J. ...	S. Combes ...		17	4
Co-operative Wholesale				
Society ...	Miss Pulford ...	12	4	1
Copeman, J. & Sons, Ltd. ...	J. Wilkerson ...	1	14	8
Crabtree & Co., Ltd. ...	J. Bishop ...	37	8	0

D

Dawber, Townsley & Co. ...	R. J. Hill ...	8	14	10
Delf & Sons ...	Miss Gillingwater ...	8	6	4
*Dewhurst, J. H., Ltd. ...	Mr. Foulser ...		15	0
Ditcham, J. J. ...	A. E. Nobbs ...	1	17	5
Docwra & Co ...		27	0	10
Domestic Bazaar Co., Ltd. ...	Miss Bishop ...		17	7
*Dunbar, P. ...		1	18	1
Durrant, Mr. (late W. J. E. Eaves) ...		3	1	0
Dyson, J. E. & Son ...	W. J. Dyson ...	6	0	2



Photo by]

CHILDREN'S WARD—King Edward VII. Memorial.

[A. & S. Yallop

(Opened in 1911).

Funds for which were raised by Mr. Alderman T. W. Swindell, J.P., during his Mayoralty by means of the "Mayor's Thirty Thousand Shilling Fund."

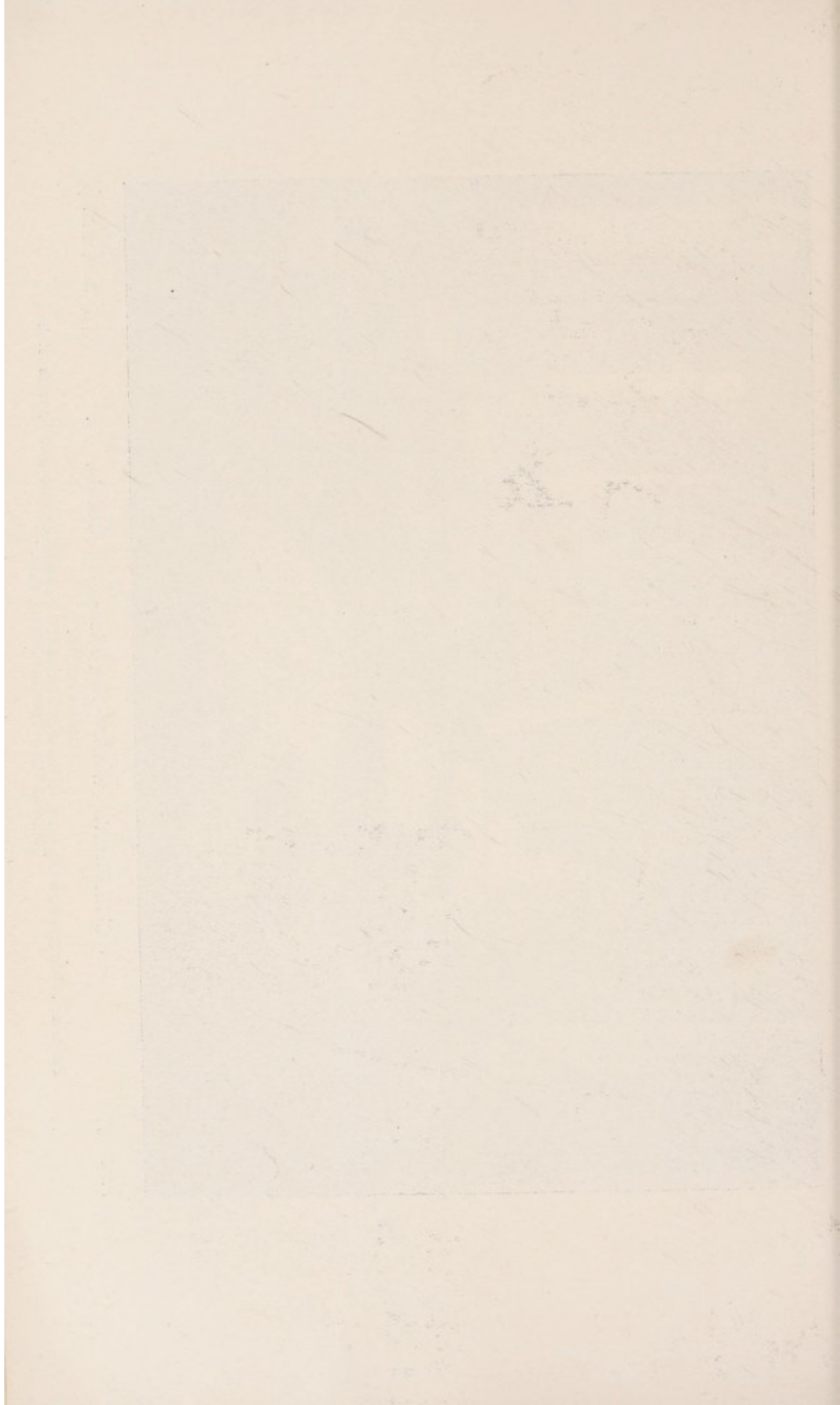

Name of Firm.	Hon. Collector.	£	s.	d.
E				
*Eastern Scale Co.	8	4	
*Eastick, H.	2	4	4
Eastick, H. F. ...	Miss G. M. Symonds ...	9	9	4
East Anglian Roadstone and Transport Co., Ltd. ...	G. Harman ...	6	18	0
Electrical Trades Union ...	A. Newland ...	3	3	11
*English Beet Sugar Corporation, Cantley	4	0	6
F				
Fellows & Co., Ltd. ...	W. Soards ...	45	7	8
Fenner, H., Ltd. ...	E. C. Harlock ...	3	8	4
Ferrier & Ferrier ...	B. Bunnewell ...	4	6	6
Fleming, Reid & Co., Ltd. ...	Miss B. Dawson ...	2	0	4
Folkes, W. G.		17	6
Freeman, T. G. & Son ...	T. F. Freeman ...		19	6
Freeman, Hardy & Willis ...	R. R. Parker ...		19	6
*Fuller, H.	1	12	4
G				
*Garrod, W. J.		9	11
Gt. Yarmouth Industrial Co-operative Society, Ltd.—				
Bakery ...	J. E. Harris ...	5	4	8
“Central” ...	E. J. Webster ...	3	3	5
Office ...	Miss Makepiece ...	2	17	7
Coal Department ...	J. Bootman ...	1	5	0
Warehouse ...	C. Brown ...		17	4
Dairy ...	Mr. Jackson ...		19	7
Blackfriars' Road ...	R. W. Wright ...		10	10
4, Market Gates ...	E. Liffin ...	1	2	8
Gt. Yarmouth Shipping Co., Ltd. ...	P. M. Haylett ...	9	2	0
Gt. Yarmouth Corporation—				
Borough Engineer's Dept. ...	S. Sutton ...	68	13	0
Tramways ...	F. W. Sharman ...	26	14	1
Wellington Pier Staff ...	C. Wheeler ...	9	11	4
Gt. Yarmouth Corporation Relief Workers—				
South Quay Reconstruction	3	15	4
Sea Wall Extension		8	7
General Steam Navigation Co., Ltd.	8	6	8
Gt. Yarmouth Fisheries	5	0	6
Gt. Yarmouth Grocers Wholesale Supplies	2	12	3
Gt. Yarmouth Insurance Committee ...	E. J. Shepherd ...	1	10	4
Gt. Yarmouth Borough Police	Chief Insp. K. Bridger ...	13	0	0
*Gt. Yarmouth General Hospital (Male Staff) ...	C. Hayhoe ...	1	3	6
Gt. Yarmouth Ironworks ...	C. R. Skippen ...	1	8	3
Gt. Yarmouth Pleasure Beach, per E. J. Ford—				
Scenic Railway	2	15	6
Caterpillar		17	0
Cresta Run and Ark	1	6	6

Name of Firm. Employees of:—	Hon. Collector.	£	s.	d.
Gt. Yarmouth P. & H. Commissioners	L. A. Colebrook	35	3	2
Gt. Yarmouth P. & H. Commissioners — Fish Wharf Department	W. T. Farman	6	16	5
Gt. Yarmouth Steam Tug Co.	R. C. Green	3	0	2
Gt. Yarmouth Water Works Co.	W. B. Cooper	8	12	4
Gt. Yarmouth Gas Co.—				
Staff	J. Cullingford	22	10	4
Works	John J. Wells	14	7	10
George, S. J. W.		4	6	8
General Post Office	Mr. Chedlow	38	8	11
General Post Office—				
Engineering Dept.	E. Thorn	13	17	0
Girling, J. & H.	W. Darby	1	9	0
*Godbolt, A. W.	Miss F. Godbolt		4	6
Gordon Steam Laundry	Miss E. Groom	5	7	0
Gorleston Cliff Estate, Ltd.			6	0
Gray & Palmer	T. H. Parsley	4	12	10
Green, W. J. E., Ltd.		3	16	2
Greig, David, Ltd.		1	2	0
Grimble & Son		3	0	8
Grout & Co., Ltd.	A. G. Taylor	202	1	5
Guardians of the Poor—				
Children's Homes	Miss Herbert	2	12	0
Infirmery	A. Combes	17	9	4
Queen Street Offices	C. E. Brown	3	6	0
Guyton & Read	A. Madle	10	8	0
Gundry & Co.	A. N. Woodhead	5	7	0

H

Hansell, G. H. & Co.	A. L. Cole	16	0	
Harbord, A. & Son	L. Reader	3	11	2
Harrison, S. D., Ltd.	W. Gedge	25	1	4
High, J., and The Crotch and Norwich Billposting Co., Ltd.	J. High	4	0	0
Hill's Tea Rooms—				
Waitresses	Miss M. Downing	6	7	10
Kitchen Maids	Miss D. Hawes	5	9	7
Bakery Dept.	G. E. Payne	3	11	6
Shop Assistants	Miss L. Rogers	3	13	10
Holmes, George	R. B. Wright	2	16	2
Holmes, H. A.		5	11	2
Home & Colonial Stores	E. G. Juby	2	5	4
H.M. Inspector of Taxes and Staff	Miss English	2	2	1
Howe, H. T.	C. J. Rouse	2	3	0
Hubbard & Co.,	S. J. Powley		5	4
Hunt & Son, Ltd.	F. Miller	6	1	10

I

International Stores	R. O. Gillings	8	15	6
-----------------------------	-----------------------	---	----	---

Name of Firm.	Hon. Collector.	£	s	d.
<i>Employees of:—</i>				
J				
Jarrold & Sons, Ltd. ...	W. Lees ...	8	3	10
Jary, Arthur ...	S. A. Jary ...	8	8	3
Jewson & Sons, Ltd. ...	W. C. Bunn ...	50	0	0
Quay Labourers	25	0	0
Johnson & Sons, Ltd. ...	G. F. Knights & E. Last ...	205	0	0
Juby Bros. ...	F. Juby ...	2	16	6
K				
*Kerridge, A. E., Ltd. ...	Miss K. Lang ...	16	5	1
Kerridge, H. E. ...	F. R. Howes ...	5	10	6
L				
Lacon, E. & Co., Ltd. ...	G. Calver ...	111	6	6
Larke, H. W. ...	F. Bird ...	1	7	2
Larke, W. J. ...	Miss F. Richardson ...	3	2	9
Lawrance, H. & Sons ...	Mrs. Cook ...	7	0	4
Leach & Son ...	J. Starling ...	8	16	6
Lee, Gus, junr.	2	2	0
Lee, Gus & Boswell—				
Firm	2	10	0
Employees	11	14	9
Leech, C. L. ...	C. L. Leech, junr. ...	3	18	10
L. & N.E. Railway Co. (N. Div. Hospital Fund) ...	R. T. Lamb (Governor: F. H. Gillingwater) ...	124	15	9
Lucas & Wyllys ...	R. J. Hill ...	2	0	2
*Lynes, E.	1	9	2
M				
Maddison, Miles & Son ...	A. A. Whall ...	6	12	1
Marks & Spencer, Ltd. ...	Miss O. Millican ...	3	9	4
Marshall & Co. (Aberdeen)	1	0	0
Martins, R. & T. ...	T. H. Plumbly ...	8	14	6
Masons Laundry ...	Mrs. Taylor ...	6	5	4
Maypole Dairy Co., Ltd.—				
Broad Row ...	W. T. Houseago ...	2	10	7
King Street ...	W. Clark ...	2	3	9
Middleton, H. R. & Co., Ltd. ...	L. Hall ...	13	4	6
Ministry of Labour ...	F. J. Stannard ...	5	3	10
M. & G.N. Railway Co. ...	A. W. Easter, W. Smith, C. V. Gay & E. R. Chinery	21	19	2
Moore & Sons ...	Miss R. Moore ...	20	4	2
Morley, Miss M. N.	9	9	
*Moss, R.	1	18	2
Motherhood, The ...	Mrs. E. E. Palmer ...	22	0	0
Munford, Charles ...	G. Carr ...	9	14	6
N				
N.A.U. Life Assurance Workers ...	H. E. Harris ...	9	9	
Norfolk Cold Storage & Ice Manufacturing Co., Ltd. ...	H. W. Goult ...	9	3	2
North Sea Coaling Co.	11	7	8
Norton Bros. ...	A. M. Fuller ...	4	8	9

Name of Firm. Employees of:—	Hon. Collector.	£	s.	d.
O				
O.C. 335th Battery R.A. (T.A.)	A. Worth	11	4	
Orfeur & Bellin	C. Seaman	3	11	0
Osborne, F. A.	W. Allen	3	10	0
P				
Palnors	R. H. Gambell	40	16	3
Pank, R. A.	2	9	7
Paul, R. & W., Ltd.	B. T. Blyth	1	6	0
Pearl Assurance Co., Ltd.	W. Cawton	2	6	7
Pertwee & Back	Miss Pertwee	11	19	8
Pestell, J. E.	Miss Winifred Pestell	16	0	0
Pickfords, Ltd.	2	19	4
Pitchers, W. C.	2	9	8
Plattens, Ltd.	Miss Wade	7	6	10
Porter, James & Sons	5	2	8
Porter, R. H., Ltd.	E. Knights	26	15	11
Prentice Bros., Ltd.	D. Abbott	9	0	0
Press Bros.—				
Firm	6	13	7
Employees	6	13	7
Provident Clothing & Supply Co., Ltd.	3	13	4
Purdy, W.—				
Northgate Street	4	1	10
King Street	3	5	1
Q				
Queen's Hotel	R. G. Somerville	4	17	6
Quick Service Dyers and Cleaners	Miss F. Carr	1	6	0
R				
Refuge Assurance Co., Ltd.	Mr. Fisher	1	0	0
Regent Theatre	G. F. Allen	5	11	2
Rippon, W.	C. W. Smith	2	8	3
Roberts & Folkes	H. Roberts	2	13	10
Royal Naval Hospital	Mr. Kent	7	6	5
Runham Mission Mothers' Meeting	Mrs. R. H. Gambell	9	15	8
S				
Saul, T. & Co., Ltd.	A. V. Green	3	6	0
Scott, H.	1	6	0
Sennett, E., Ltd.	Mr. Watson	2	4	4
Shell-Mex, Ltd.	R. A. Pratt	5	11	6
Shields Ice & Cold Storage Co.	1	6	5
*Shipley & Sons	I. Wright	18	8	
Smith Bros.	L. Smith	6	3	0
Smith & Daniels	H. Brewster	3	4	4
*Spandler Bros.	5	5	0

Name of Firm. <i>Employees of:—</i>	Hon. Collector.	£ s. d.
Stead & Simpson—		
15, Broad Row	Miss C. C. Thorp	16 7
16, Broad Row	R. J. Flowerday	8 9
34, Market Row	J. H. Blenkinship	1 9 6
Steward & Patteson	A. Bridges	4 9 5
St. Mark's Mothers' Meeting	Mrs. Foreman	6 17 0
St. Peter's Mothers' Meeting	Mrs. Lark	1 6 4
St. John's Yarmouth (Motors), Ltd.	G. Smowton	15 4 11
Stuart & Stuart	2 9 6
Suffling, Norford, Ltd.—		
Shore Staff	G. Smith	4 14 0
Sutton, Henry	R. Bracey	23 9 0
Sutton, Henry	J. D. Annand	11 9 2
T		
Tiffin, J. S.	1 2 2
Timpson, William, Ltd. ...	S. Beecham	16 3
Trinity House Service ...	G. T. Thompson	3 3 0
*Tunbridge & Sons	2 17 4
Turners	Miss E. M. Turner	4 8 0
U		
*Underdown, D. G., Ltd.	1 17 4
United Automobile Services .	S. Crook	7 17 10
*Utting, William	J. Utting	4 10 8
Utting & Skelton	O. E. Skelton	1 10 7
W		
Ward, R. J.	Mr. Parker	4 6 7
Warmisham, Cocksedge & Co.	T. J. Bird	17 4
Webber, Arthur H. & Sons, Ltd.	S. A. Webber	6 2 6
Webster, C. A.	Miss E. Webster	1 7 3
Wenn, Ltd.	T. E. R. Porter	13 10 2
Westmacott, Ltd.—		
Shore Staff	H. B. Utting	16 7 8
Whiting, J. W.	J. W. Whiting	2 3 4
Williams, Frere & Co.	W. Lacey	4 1 8
Wiseman, C. & Sons	E. Wiseman	2 2 10
Wiseman, P. C.	3 13 0
*Woolworths, Ltd.	1 19 11
Worlingham Dairy	Mrs. H. Balls	5 1 10
Worton & Son	F. L. Durrant	6 2 4
Wright, J. G.	Miss A. E. Downes	3 16 11
Y		
Yare Barrel Factory	W. H. Thompson	18 13 0
Yare Dry Dock Co.	C. B. Ives	23 3 8
Yare Printing Co.	C. J. Harbord	5 2 9
"Yarmouth Mercury," Ltd.	C. Newman	4 0 10
Yarmouth Stores	R. Smith	8 0 0

SKIPPERS AND CREWS OF DRIFTERS AND TRAWLERS, per—		£	s.	d.	£	s.	d.
Norford Suffling, Ltd.	...	121	14	0			
R. Irvin & Sons, Ltd.,	...	48	10	0			
Bloomfields, Ltd.	...	41	10	0			
The Moray Firth Fishselling Co.	...	31	0	0			
G. Walker & Sons	...	11	10	0			
John Wood	...	10	5	0			
Thomson Brown, Ltd.	...	8	0	0			
Thomas Jenkins	...	5	6	0			
William Leask Will & Co.	...	4	10	0			
I. & J. Dunbar	...	4	4	0			
R. Irvin & Sons, Ltd. (Curing Dept.)	...	4	2	0			
Westmacott, Ltd.	...	3	13	6			
W. Leslie & Co., Ltd.	...	3	7	6			
A. Wood & Son	...	3	7	3			
A. Bremner & Co.	...	1	5	6			
W. Low (Fraserburgh), Ltd.	...	1	5	6			
Exors. of Thomas Archer	...	1	5	0			
Public Fish Supply, Gorleston	...	15	0				
		305	10	3			
Less—Donations to Gorleston Cottage Hospital		30	5	0			
			275	5	3		
			£2718	15	4		

Village Contributory Funds.

		<i>Hon. Secretaries.</i>		£	s.	d.
Acle	...	A. Aldis	...	6	14	1
Ashby, Oby and Thurne	...	Percy S. Smith	...	27	5	0
Belton	...	T. Ernest Derry	...	38	1	7
Berney Arms	...	C. Tomkins	...	10	1	6
Bradwell	...	Mrs. Folkes	...	57	9	4
Burgh Castle	...	S. T. Trundell	...	38	10	8
Caister	...	A. Lancaster, M.M.	...	90	0	2
Catfield	...	C. H. Cordwell	...	26	7	4
Clippesby	...	Rev. O. Manby	...	2	14	2
East and West Somerton	...	Miss Fiddaman	...	27	7	2
Filby	...	Miss Walpole	...	45	15	6
Flegg Burgh	...	Mrs. Drake	...	39	2	10
Fritton	...	Miss V. Upcher	...	26	19	4
Halvergate and Tunstall	...	Rev. J. Sheppard Ward	...	49	16	7
Hemsby	...	Mrs. K. Bagnall-Oakeley	...	51	12	10
Hickling	...	A. H. Chapman	...	16	0	0
Hopton	...	R. E. Whittlely	...	34	13	9
Horsey	...	Rev. R. G. K. Hart, M.A.	...	16	4	5
Ludham	...	Lt.-Col. Worship and Geo. Hayhurst	...	5	3	2
Martham	...	F. S. Taylor	...	70	2	1
Mautby	...	Rev. J. N. Dredge, B.A.	...	7	12	4
Ormesby St. Margaret,						
Ormesby St. Michael,						
Scratby and California	...	H. B. Jones	...	119	12	2
Potter Heigham	...	Rev. L. Meadows White, M.A., and F. Goldsmith	...	30	4	7
Repps	...	W. Johnson	...	23	5	6

			<i>Hon. Secretaries.</i>		£	s.	d.
Rollesby	Miss Edmonds and				
				Mrs. Lowne	22	3	5
Runham	Mrs. Skinner and				
				Mrs. Kennedy	22	10	5
Stokesby	Mrs. J. C. Fabb	...	30	8	8
Sutton	T. A. Goodwin	...	3	8	0
Winterton	C. W. Hodds	...	23	3	10
					<hr/>		
					£962	10	5
					<hr/>		

Summary of Employees' and Village Contributory Funds.

		£	s.	d.	£	s.	d.
Employees' Contributions	...	2718	15	4			
Individual Contributors	...	26	4	9			
Village Funds	...	962	10	5			
					<hr/>		
					3707	10	6
<i>Less paid to—</i>							
Gorleston Cottage Hospital	...	48	18	8			
Norfolk & Norwich Hospital	...	325	13	0			
					<hr/>		
					374	11	8
					<hr/>		
					£3332	18	10
					<hr/>		

Donations.

				£	s.	d.
A						
Adams, Mrs., 38, South Quay	2	0	0
Anonymous	5	0	0
Anonymous	1	1	0
Anonymous		15	0
Anonymous		10	0
Anonymous		7	6
Anonymous		4	0
B						
Balls, W. C., Potter Heigham	10	0	0
Barwood, A. M., 31, King Street	2	2	0
Bishop, Mrs., 7, Sandown Road	1	1	0
Blaxell, J., 58, Northgate Street	1	1	0
Burwood, H., North Sea Coaling Co., Ltd.	3	3	0
C						
Colman, J. & J., Ltd.	3	3	0
Conservative Club, Quay House, per C. J. Kirkham	4	17	0
Cox, A., Connaught Road, Norwich	5	0	0
D						
Duffield, W. G., 1, Kitchener Road	5	0	0
F						
Fish Trades Whist Drive and Competition for War			
Savings Certificates	149	14	9
Friendship Lodge of Freemasons	5	5	0

		£	s.	d.
G				
Gooda, Miss F., 50, Exmouth Road	...		5	0
Gt. Yarmouth Gas Co., Ltd.	...		5	0
Gt. Yarmouth Labour Party & Industrial Council	...		10	6
Gt. Yarmouth Motor Cycle Club	...		7	9 4
Gt. Yarmouth Post Office Fines & Gains Fund	...		5	5 0
Gt. Yarmouth Sailors' Home	...	100	0	0
Gt. Yarmouth Schools Football Association	...		2	2 0
H				
Hardie, T., Monteith, 7, West Heath Avenue, N.W.11	...		5	0 0
Harley, Charles I., 10, Frederick Road	...		5	0 0
Haylett, W. J., Sunnycroft, Caister	...		1	1 0
Heading, H., Drury Lane, Reedham	...		3	0 0
J				
Jordan, C. A., In Memory of W.F.C.	...		1	1 0
Junior Imperial League (Carol Singers)	...	12	2	3
L				
League of Mercy	...		6	0 0
Life Vessels, Officers and Crew of	...		4	4 6
M				
Manchester Unity of Oddfellows (per Mr. Deeks)	...	10	10	0
Mayes, Mrs., 141, Bell's Road, Gorleston	...		1	1 0
Midland & G.N. Railways, King's Lynn (Staff)	...		1	0 0
Miller, G. E. H., 7, Lady's Lane, Norwich	...		5	0 0
N				
National Independent Order of Oddfellows Friendly Society	...		5	0 0
Noble, Mrs. G., New Street, Peterhead	...		5	0
P				
Paddle, Mrs., Hamilton Road	...		1	0 0
Postle, William G., 69, Spencer Street, Norwich	...		2	0
R				
Royal Sovereign Steam Ship Co., Ltd.	...	30	0	0
S				
Saint Thomas's Hospital Students (collected)	...		5	2
Sisters of St. Louis, The Convent, Albion Road	...		10	0
Somerleyton, Lord (proportion of amount received from Visitors to Somerleyton Hall Gardens)	...		7	11 6
T				
Thermometers Refund	...		6	12 2
Thompson, J. A. & Co. (collected from Boats entering the Harbour)	...		8	17 6
U				
Utting, J. W., 49, Admiralty Road	...		2	2 0
V				
Varvel, Mrs., 53, Dene Side	...		10	0
W				
Wainwright, A., The Dairy, Newent, Gloucester	...		2	0 0
Well-wisher, A	...		11	0
Wiltshire Cup Final (sale of football), per F. W. Sharman	...		1	5 0
			<u>£437 12 2</u>	

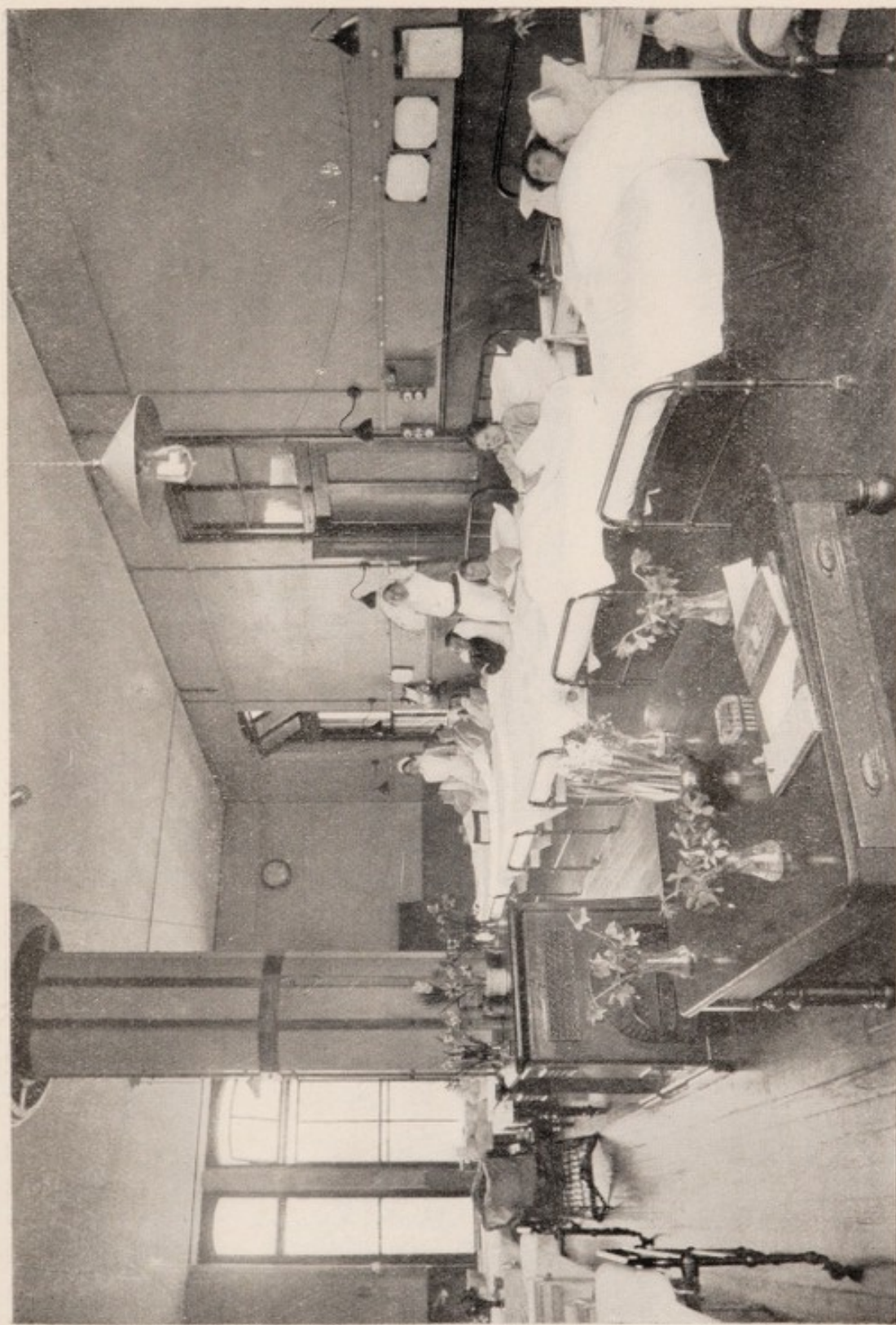
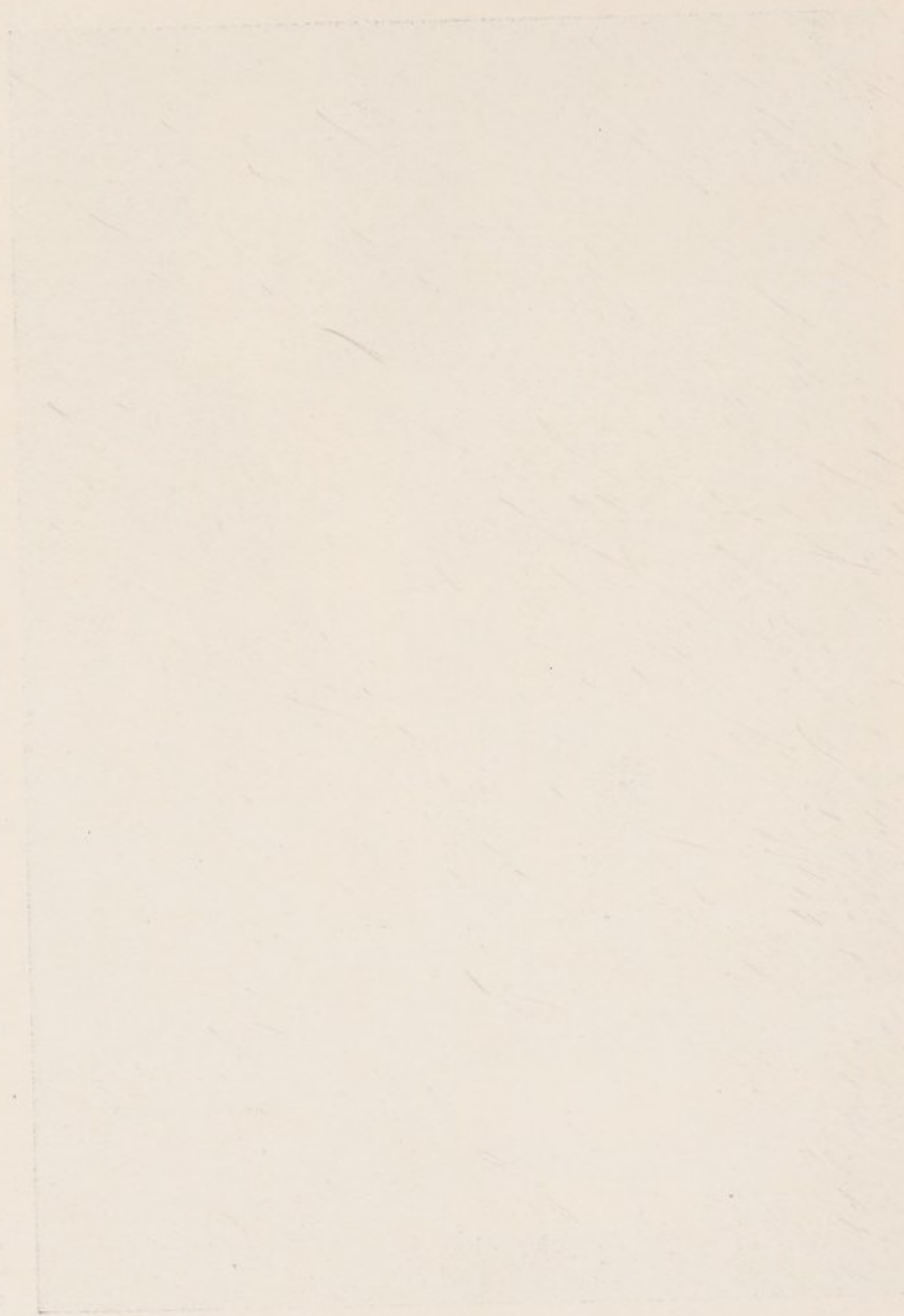

Photo by]

VICTORIA WARD.

A. & S. Yallop]



Entertainments.

A		£	s.	d.
A.O.F.B. (Whist Drive and Dance), per Messrs. Goodes ...		8	0	0
B				
Beevor Charity Cup Football Competition, per J. W. Farrant		84	0	0
F				
"Full Sway" Revue, per J. Weller		29	19	3
G				
Gt. Yarmouth Amateur Operatic and Dramatic Society, per S. T. Blink		30	0	0
Gt. Yarmouth Hospital Water Polo Cup Competition ...		23	0	0
Gt. Yarmouth Whippet Club	10	12	0	
Gt. Yarmouth Whippet Club (Whist Drive and Dance	7	2	6	
		17	14	6
Gt. Yarmouth Bowls Tournament		13	0	0
Gt. Yarmouth Badminton League		10	4	6
Gt. Yarmouth Ladies' Auxiliary Protection Association (Whist Drive)		10	0	0
Gt. Yarmouth Police (part proceeds Charity Football Match)		10	0	0
L				
Liberal Association, Caister (proceeds of Whist Drive), per Miss Puxley		7	12	0
Liberal Club, Gt. Yarmouth (Whist Drive), per S. R. Wenn		5	10	4
Ludham Football Club v. Messrs. Jewson's Football Club, per H. G. Bartlett		5	0	0
N				
Nelson Bowling Club, Caister, per Mr. Say		10	0	
S				
Scratby Bowling Tournament, per P. G. Trett		2	10	0
W				
Wellington Pier, Opening Concert by the "Modern Follies" (part proceeds)	26	9	3	
Repayment of Entertainments Duty	8	14	8	
		35	3	11
Y				
Yarmouth and Norwich Solo Whist Party, per H. F. Nash		1	0	0
		£293	4	6

Collected at Places of Amusement.

	£	s.	d.
Aquarium Theatre, per W. H. Nightingale ...	7	15	8
Empire Theatre, per E. V. Barr and E. T. Bowles ...	14	13	8
Gem Theatre, per E. V. Barr and E. J. Mills ...	7	5	8
Joy Wheel, per A. W. Boon ...	10	1	
Regent Theatre, per G. F. Allen ...	25	0	4
Revolving Tower ...	19	3	
Russell, William (collected at his stall, "Felix the Cat Burglar") ...	28	16	0
Theatre Royal, per F. Wolsey ...	3	13	3
	<hr/>		
	£88	13	11

Collecting Boxes.

	£	s.	d.
B			
Barrett, Mrs., 23, St. Peter's Road ...	8	1	
Bartram, J., 56, Nelson Road Central ...	2	18	5
Benns, Mrs., 33, Wellesley Road ...	1	6	
Blenheim Boarding House, per Miss Ayers ...	18	0	
Britannia Pier ...	4	17	9
British Legion Club ...	1	7	
Boxes in Hospital:—			
Out-patient Department ...	8	11	3
Main Entrance ...	6	16	0
Waiting Room ...	1	17	11
Dispensary ...	11	8	
Children's Ward ...	2	0	
Nightingale Ward ...	8	11	
Paget Ward ...	8	7	
Victoria Ward ...	1	7	11
Walpole Ward ...	1	0	6
C			
Carver, Miss, Anson Road ...	9	2	
Cobholm Boys' School ...	10	0	
D			
Devonia Boarding House ...	6	19	
Dyson, Mrs., 48, Marine Parade ...	1	1	5
E			
Edwards, Mrs., 5, Victoria Road ...	1	6	9
Ellis, Mrs., 82, Regent Road ...	10	7	
Elstow Boarding House ...	3	2	
Emslie, Cub John, Euston Road ...	5	10	
F			
Flamborough Boarding House, per C. E. Clayton ...	4	14	9
Flood, Charles, Tan Lane, Caister ...	4	0	
Foote, Mrs., Queen's Head, Acle ...	1	11	7
G			
Girls' Friendly Society Lodge, Wellesley Road ...	13	6	
Godfrey, Mrs., Post Office, Cobholm ...	10	11	
Goode, Mrs. S., 13, Wellington Road ...	15	0	
Gordon Boarding House, per Mr. Carver ...	6	3	
Gough, Miss, York Road ...	9	10	
Gt. Yarmouth Water Works "Health Club" ...	10	1	

				£	s.	d.
H						
Harris, Mr., 90, Regent Road	2	4	
Harverson, A., 125, Gordon Road	5	0	
Heard, Mrs., 18, Kent Square	11	0	
Hill's Tea Rooms, per Miss Alexander	5	13	4
Hollies, The, per the Misses Green	2	0	0
Holmes, Miss, Marine Parade	17	7	
Hotel Victoria	10	9	
I						
Imperial Hotel, North Drive	3	7	
Information Bureau, Marine Parade, per L. Rump	4	6	11
J						
Jackson, F., 65, Marine Parade	7	0	
K						
Kerry, Mrs., Acle	1	3	9
Kimberley Boarding House, per E. V. Sharman	15	10	
L						
Larwood, B., Brandon House	1	15	0
Larwood, C., 62, Wellesley Road	2	11	
Lodge, Mrs., 117, Granville Road	12	0	
M						
McGilvrey, Mrs., Great Yarmouth	7	6	
P						
Powell, S., Hall Quay	7	5	
Priory Girls' School	1	17	9
R						
Raw, Henry, 75, Howard Street	1	0	5
Rubenstein, A., Market Place	3	11	10
S						
Smith, E. W., 44, Stafford Road	4	4	
Spinks, E. J., Great Yarmouth	4	3	
T						
Tunbridge, D., St. Nicholas' Road	10	9	
W						
Woodrow, W. W., 7, Southgates Road	4	8	
				£72 15 8		

Lacon Cup Competition.

List of Collections in connection with the Competition for
a Silver Challenge Cup presented by Messrs. E. Lacon
and Co., Ltd:—

WINNERS :

1922: Mrs. S. R. Savory, Railway Hotel.
1923: Mr. H. Popay, Royal Standard Hotel.
1924: Mr. H. Popay, Royal Standard Hotel.
1925: Mr. H. Popay, Royal Standard Hotel.
1926: Mr. H. Popay, Royal Standard Hotel.
1927: Mr. H. Popay, Royal Standard Hotel.

	£	s.	d.
Royal Standard Hotel	18	8	2
Foresters' Arms	1	10	9
Crane Hotel	1	8	6
Recruiting Sergeant	1	6	6
Holkham Hotel	1	5	8
Queen's Hotel	1	3	4
Wrestler's Arms		19	6
Rifle Volunteer, Dene Side		17	5
Burton Arms		15	6
Salisbury Arms		14	7
Theatre Tavern		13	0
Monument House		12	2
Aquarium Hotel		12	2
York Hotel		11	7
White Horse Hotel, Northgate Street		11	5
Lady Haven		11	0
White Swan		10	9
Great Eastern Hotel, Howard Street		10	0
Red House		9	4
Ye Olde Toll House Tavern		9	4
Druid's Arms		9	2
Two Necked Swan		9	0
Williams, Frere, Ltd.		8	3
Barge Inn		8	0
Lord Nelson		7	7
Magdala		7	6
Gallon Pot		7	5
Allen, S. J., Ltd., Middlegate Street		7	3
Gordon Arms		7	0
Garibaldi		6	11
Admiral Seymour		6	9
Clarence Tavern		6	9
Marine Hotel		6	8
Wet Dock		6	8
Norfolk Tavern		6	6
Refreshment Rooms		6	6
Lord Roberts		6	4
London Hotel		6	2
King's Head		6	0
Sceptre		6	0
Cremorne Tavern		5	10
Army and Navy		5	6
Earl Beaconsfield		5	2
Lacon Arms		5	2
Divers (King Street)		5	0
Lancaster Tavern		5	0
Crystal Tavern		4	9
The Camden		4	9

	£	s.	d.
Market Gates	4	7	
The Crown	4	6	
South Star	4	6	
Queen's Arms	4	5	
Backs	4	1	
St. George's Wine Vaults	4	1	
St. Peter's Tavern	4	0	
The Gallon Can	3	9	
Wheel of Fortune	3	9	
Lion & Lamb	3	8	
The Golfers' Arms	3	7	
Backs, Middlegate Street	3	6	
Old White Lion	3	6	
Bridge Hotel	3	4	
Penrice Arms	3	3	
Oddfellows	3	2	
Lion Hotel	3	1	
Silk Mills Tavern	3	1	
Peace & Plenty	2	10	
Duke's Head Hotel	2	9	
Norfolk Hotel	2	8	
Queen Victoria	2	7	
Derby Wines Stores	2	6	
First & Last	2	4	
New Royal Standard	2	3	
Britannia	2	3	
Trinity Arms	2	1	
Exchange Vaults	2	0	
The Fishing Boat	2	0	
Allen, S. J., Ltd., Howard Street	1	10	
Rodney Tavern	1	9	
Tanners' Arms	1	9	
Malakoff	1	8	
King's Arms	1	8	
Alexandra	1	7	
Crown Hotel	1	7	
Burroughes	1	6	
Royal Alfred	1	6	
Coach & Horses	1	5	
Upper Ferry Inn	1	5	
Anson Arms	1	4	
Great Eastern Hotel (Albion Road)	1	4	
Horse and Groom	1	3	
Earl St. Vincent	1	3	
The Bell & Crown	1	3	
Lucknow Tavern	1	3	
Town Hall Tavern	1	3	
The Ballarat	1	2	
Old Jamaica Stores	1	2	
Albert Tavern	1	0	
Apollo Tavern	1	0	
Breydon Arms	1	0	
Ferry Hotel	1	0	
Fish Stall House	1	0	
Amounts under 1/-	8	5	

£50 3 1

£122 18 9

Hospital Sunday and Collections at Places of Worship.

	£	s.	d.
St. Nicholas' Church, Great Yarmouth	24	4	8
St. Peter's Church	4	14	9
St. James' Church	4	8	3
St. John's Church	6	5	2
St. Andrew's Church	2	7	3
St. Mary's Church, Southtown	3	11	8
St. Luke's Church, Cobholm	2	16	6
St. Paul's Church, Newtown	5	18	9
Congregational Church, King Street	10	18	6
Park Baptist Chapel	5	19	10
Gospel Hall, Fish Street	1	0	0
Great Yarmouth Brotherhood	1	1	0
Tabernacle, Wellesley Road		15	0
Particular Baptist Church, York Road	1	3	6
St. Mary's R.C. Church	5	5	0
Acle Church (Harvest Festival)	4	11	11
Ashby, Oby and Thurne Parishes (Harvest Festival)	2	7	3
Belton Church (Harvest Festival)	6	13	6
Belton Parochial Church Council (Armistice Service Collection)	3	14	0
Belton Primitive Methodist Church		15	0
Bradwell Church	2	5	11
Bradwell Open Air Meeting		9	2
Burgh Castle Church (Harvest Festival Service)		12	9
Caister Wesleyan Church		15	0
Clippesby Parish Church		12	6
Flegg Burgh Church (Harvest Festival, etc.)	1	5	2
Filby Church (Harvest Festival)	2	7	3
Filby Primitive Methodist Chapel		11	0
Fishley Church (Harvest Festival)	2	10	0
Freethorpe Church (Harvest Festival)	2	4	6
Fritton Church (Harvest Festival)	6	17	0
Hemsby Parish Church Council (Harvest Festival)	4	10	3
Martham Church (Harvest Festival)	3	1	9
Martham Primitive Methodist Circuit	8	8	0
Mautby Church (Harvest Festival)	3	1	6
Ormesby St. Margaret's	3	5	0
Ormesby St. Michael	1	5	0
Potter Heigham Church (Harvest Festival)	2	0	0
Reedham Church (Harvest Festival)	6	0	9
Repps Church (Harvest Festival)	2	3	0
Rollesby Church (Harvest Festival)	3	15	10
Runham Church (Harvest Festival)	1	0	0
Salvation Army, Great Yarmouth		15	0
Stalham Church	2	2	0
Stokesby Church (Harvest Festival)	1	0	0
Thrigby Parish Church	1	9	10
Tunstall Church (Harvest Festival)	1	8	5
West Somerton Church (Harvest Festival)		15	0
Wickhampton Church	2	0	0
Winterton Church	1	8	10

£168 11 11

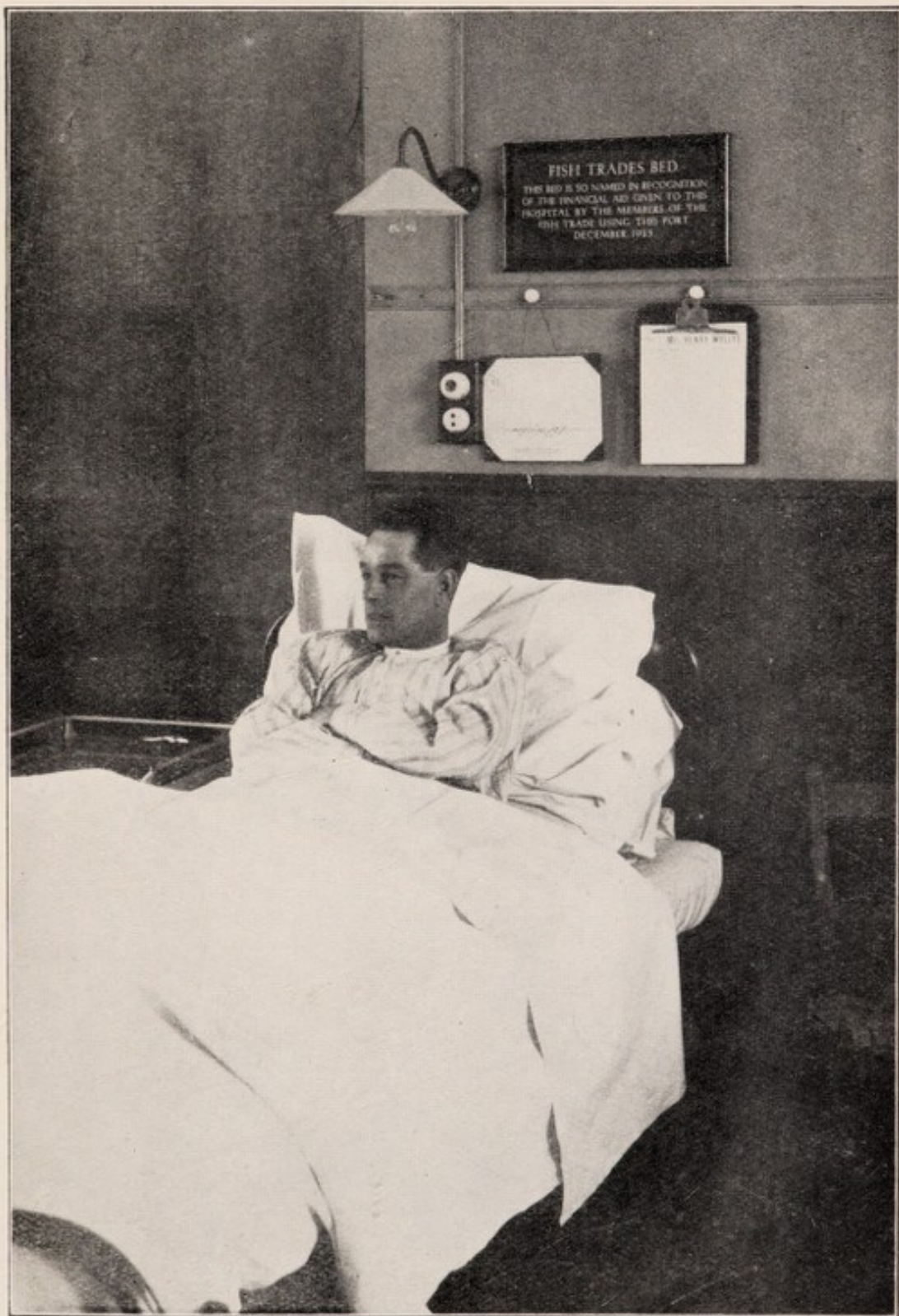
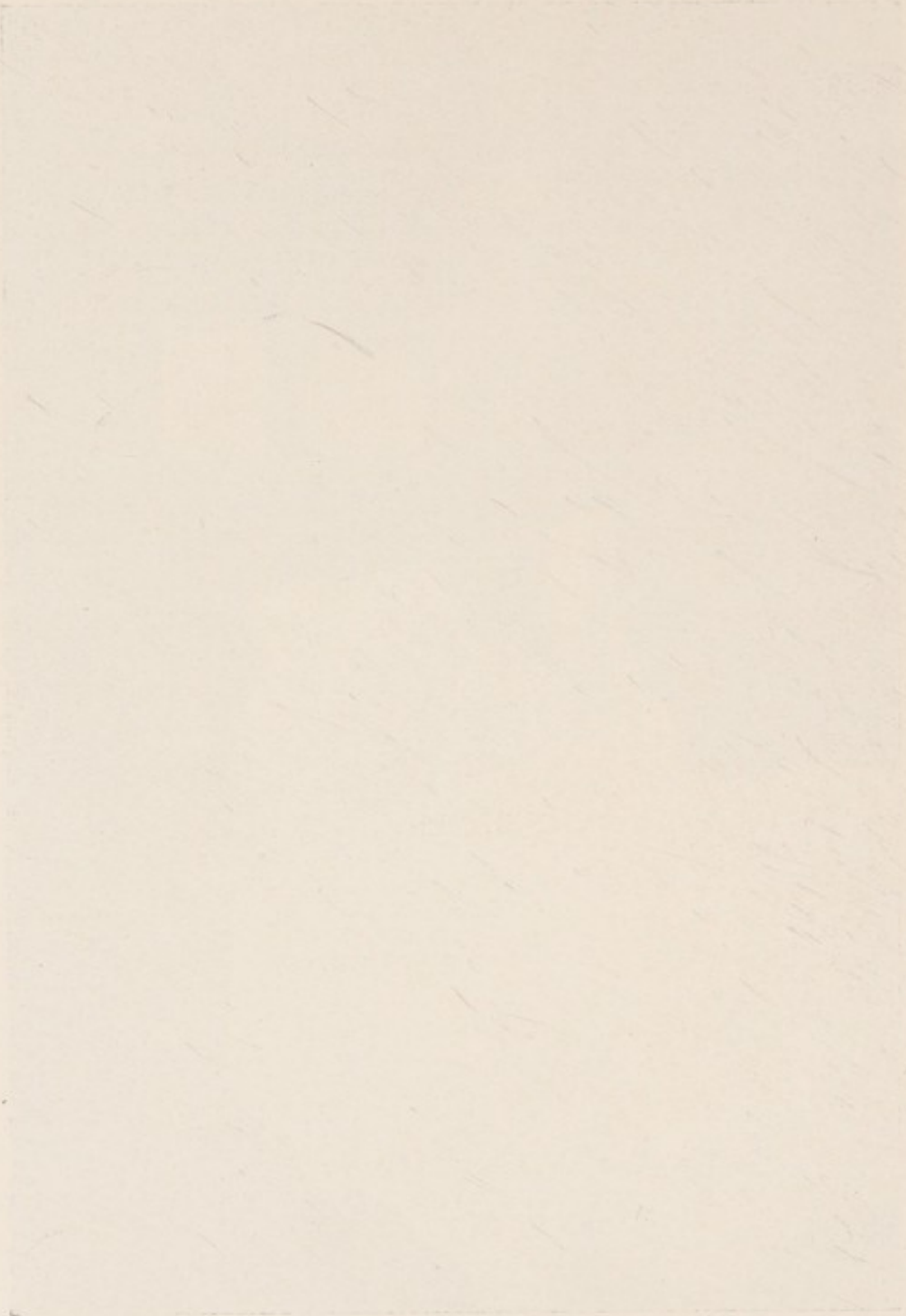

Photo by]

FISH TRADES BED.

[A. & S. Yallop

This Bed is so named in recognition of the financial aid given to this Hospital by the Members of the Fish Trade using this Port. December, 1925.



1875
1876
1877
1878
1879
1880
1881
1882
1883
1884
1885
1886
1887
1888
1889
1890
1891
1892
1893
1894
1895
1896
1897
1898
1899
1900

Fishing Industry.

Representatives of the Fishing Industry on the Committee of Management of the Hospital—E. J. BULLEN & L. D. HALL, M.M.

LIST OF COLLECTIONS AND DONATIONS.

	£	s.	d.
Norford Suffling, Ltd. (Drifters)	131	2	6
Fish Trades Whist Drive and Dance	55	0	8
R. Irvin & Sons, Ltd. (Drifters, etc.)	46	5	0
Bloomfields, Ltd. (Drifters)	46	0	0
The Moray Firth Fishselling Co. (Drifters)	33	0	0
John Bonthron & Son	20	17	6
Thomson, Brown, Ltd. (Drifters)	15	0	0
John Wood (Drifters)	9	5	0
G. Walker & Sons (Drifters)	9	0	0
Westmacott, Ltd. (Drifters)	5	13	10
I. & J. Dunbar (Firm and Employees)	5	0	0
Thomas Jenkins (Employees)	4	15	0
A. Wood & Son	4	0	0
Henry Sutton (J. W. Annand's Department)	4	0	0
R. Irvin & Sons, Ltd. (Curing Department)	3	10	0
A. Bremner & Co. (Employees)	1	11	0
W. Low (Fraserburgh), Ltd. (Employees)	1	9	0
W. Leslie & Co., Ltd. (Employees)	1	7	6
Moody, Messrs.		15	0
R. Boston & Sons		12	6
James Long & Son		10	6
Scottish Steam Herring Fishing Co.		10	0
		<hr/>	
		399	5 0
<i>Less—Donations to Gorleston Hospital—</i>	£	s.	d.
Norford Suffling, Ltd.	25	0	0
R. Irvin & Sons, Ltd.	5	5	0
		<hr/>	
		30	5 0
		<hr/>	
	£369	0	0
		<hr/>	



Donations & Bequests of £10 and upwards

1839—1927.

	£	s.	d.		£	s.	d.
1839.				1843.			
Norfolk Musical Festival (one-third profits)	200	0	0	Norfolk Musical Festival	120	0	0
Thomas Baring, Esq.	31	10	0	Miss Baldry (Legacy) ...	10	0	0
Rev. J. Clowes	10	10	0	S. S. Barber, Esq.	10	10	0
B. Dowson, Esq.	10	10	0	J. E. Lacon, Esq. (2 shares of Building Fund)	20	0	0
Sir James Flower	10	10	0	C. Nichols, Esq.	10	0	0
Messrs. Gurneys, Turner and Brightwen	31	10	0	F. R. Reynolds, Esq. ...	10	10	0
Sir E. K. Lacon, Bart. ..	10	10	0	F. R. Reynolds, Esq. (3rd payment of profit on sale of hymns)	16	2	2
G. D. Palmer, Esq.	20	10	0	1844.			
J. Penrice, Esq.	10	10	0	W. Steward, Esq.	20	0	0
C. E. Rumbold, Esq., M.P.	21	0	0	W. N. Burroughs, Esq. ...	10	10	0
W. Steward, Esq.	10	10	0	John Baker, Esq.	10	10	0
1840.				James Clarke, Esq.	10	10	0
Rev. George Anguish ...	50	0	0	J. F. Ranney, Esq.	10	10	0
W. Bircham, Esq.	31	10	0	D. Turner, Esq.	10	0	0
Rev. T. H. Fiske	13	2	10	J. Brightwen, Esq.	10	0	0
Messrs. Grout & Co.	31	10	0	Rev. T. Clowes	10	10	0
Earl Lichfield	31	10	0	Rev. H. Lay	50	0	0
C. E. Rumbold, Esq.	10	10	0	H. V. Worship, Esq.	10	0	0
W. Steward, Esq.	10	10	0	W. Worship, Esq.	10	0	0
W. Wilshere, M.P.	31	10	0	G. D. Palmer, Esq.	10	0	0
1841.				H. Steward, Esq.	10	0	0
W. H. Bessey, Esq. (fine levied from Council) ..	10	0	0	B. U. Dowson, Esq. (Lgcy.)	40	0	0
Choral Society, Yarmouth	30	5	0	Mrs. Hallmarke (Legacy)	90	0	0
Miss Morse	50	0	0	T. W. Howes, Esq. (Lgcy.)	45	0	0
Miss Emily Morse	50	0	0	George Pattinson (Lgcy.)	50	0	0
F. R. Reynolds, Esq. (part profit of hymns)	10	0	0	1845.			
W. Steward, Esq. (4th donation)	10	10	0	C. G. Harley, Esq.	90	0	0
The Misses Potter	20	0	0	F. R. Reynolds, Esq. (4th payment from profit on sale of hymns)	19	1	6
Town Treasurer for alter- ation of Look-out	40	0	0	Miss King	10	0	0
1842.				1846.			
M. Gunthorpe, Esq. (share of Building Fund)	10	0	0	F. R. Reynolds, Esq. (5th payment from profit on sale of hymns)	19	1	6
W. J. Hurry, Esq. (share of Building Fund)	10	0	0	Coroner's Jury, for Fees received by them at Inquest on sufferers by the fall of Suspension Bridge	15	16	0
Norfolk Agricultural Asso- ciation	20	0	0	Miss King	10	0	0
F. R. Reynolds, Esq. (2nd payment of part profit on sale of hymns)	20	0	0				
W. Steward, Esq. (Legacy free of duty)	10	10	0				

	£	s.	d.		£	s.	d.
1847.				1855.			
W. N. Burroughs, Esq. (Mayor)	10	0	0	T. Ker, Esq. (Coventry), (Legacy)	50	0	0
Thos. Green, Esq. (Lgcy.)	50	0	0	Richard Hammond, Esq. (Legacy)	50	0	0
1848.				1856.			
Thomas Daniel, Esq, Caister (Legacy)	500	0	0	W. C. Reynolds, Esq. (further sale of hymn books)	28	19	6
W. N. Burroughs, Esq.	27	13	6	Mrs. A. Drake	10	0	0
F. H. Goldsmid, Esq. ...	10	10	0	1857.			
Mrs. Goldsmid	10	10	0	Rev. C. Lopez	21	0	0
Mrs. Coope	10	10	0	1858.			
Madlle. Jenny Lind, by the Bishop of Norwich	20	0	0	Thomas Reynolds, Esq. (Legacy)	43	19	0
1849.				1857.			
Mrs. Hurry, by W. T. Cox, Esq. M.D. (Lgcy.)	100	0	0	Robert Tidswell, Esq. (Legacy)	90	0	0
Mrs. Mason (Legacy) ...	21	0	0	G.G.	50	0	0
Mrs. D. (Legacy)	10	0	0	Philip Sewell, Esq. (Lgcy.)	10	0	0
Mrs. Neve (Legacy)	10	0	0	Miss Catharine Ann Brampton	10	10	0
1850.				1858.			
F. R. Reynolds, Esq. (sale of hymn books)	35	13	6	Thomas Reynolds, Esq. (Legacy)	43	19	0
D. A. Gourlay, Esq. (Mayor)	31	10	0	Thomas Clowes, Esq. ...	19	0	0
James Toller Miller, Esq. (Legacy)	19	19	0	W.C.Reynolds, Esq. (profit on sale of hymn books)	21	14	6
J. L. Cufaude, Esq.	10	10	0	Mrs. A. Atthill	31	10	0
Isaac Preston, Jun., Esq.	10	10	0	A Friend, by J. G. Fisher, Esq.	20	0	0
1851.				1859.			
John Brown, Esq.	50	0	0	B B. Cabbell, Esq. (Cromer)	31	10	0
William Larke, Esq., R.N. (Legacy)	19	19	0	David, Falcke, Esq.	10	10	0
1852.				1860.			
William Tuthill, Esq. (Legacy)	100	0	0	Mr. Porter	89	0	0
Edward Hesseltine, Esq. (Blackheath)	31	10	0	Mrs. Mary Dye	10	0	0
A. T. Cory, Esq.	10	10	0	1861.			
1853.				1862.			
Rev. S. C. Smith, Denver, Norfolk (Legacy) ...	19	19	0	Rev. S. S. Hurst	50	0	0
J. G. Cannell, Esq.	31	10	0	Mr. S. J. Fill	10	10	0
W. C. Reynolds, Esq. (further sale of hymn books)	21	7	6	John Garnham, Esq. ...	20	0	0
1854.				1862.			
Thos. Slapp, Esq. (Lgcy.)	100	0	0	Mrs. Guitton	20	0	0
Mrs. Bircham	50	0	0	Miss H. Preston	10	10	0
George Costerton, Esq. ..	12	12	0	H. S. Turner, Esq.	10	10	0
Masonic Lodge, No. 392	10	10	0	1862.			
1854.				1862.			
Thos. Slapp, Esq. (Lgcy.)	100	0	0	Miss Harriet Morse, Lound	100	0	0
Mrs. Bircham	50	0	0	G. Russell, Esq.	52	10	0
George Costerton, Esq. ..	12	12	0	Miss S. Elvin (Legacy) ..	19	19	0
Masonic Lodge, No. 392	10	10	0				

	£	s.	d.		£	s.	d.
1863.				1873.			
Mrs. Thomas Aldis	10	10	0	Samuel Cockerell, Esq. (Legacy)	10	0	0
Mrs. Alice Gedge (Lgcy.)	404	16	0	Mrs. J. S. Gooch (Lgcy.)	10	0	0
Matthew Neave, Esq. (Legacy)	90	0	0	Norwich Musical Festival	50	0	0
Mrs. Sarah Giles	100	0	0	1874.			
1864.				E.T.B.	10	0	0
W. C. Reynolds, Esq. (profits on sale of Church hymn books) ..	18	11	10	E. Fyson (Legacy)	225	0	0
W. H. Barnaby, Esq. (Legacy)	50	0	0	Rev. Fisher Watson (Legacy)	19	19	0
Mrs. Lonsdale (Legacy)	19	19	0	1875.			
1867.				Miss Cornish (Legacy) ...	10	0	0
Norwich Musical Society	125	0	0	Miss Custance (Legacy)	50	0	0
Elizabeth Ann Worship (Legacy)	19	19	0	Miss Turner (Legacy) ...	100	0	0
David Falcke, Esq. (Lgcy.)	19	19	0	W. Black, Esq.	50	0	0
J. W. de Caux, Esq. ...	10	10	0	East and West Flegg Magistrates	10	0	0
Amateur Entertainment at Corn Hall by Mem- bers of Catholic Church	10	5	0	Mrs. C. B. Rose	25	0	0
1868.				R. S. Watling, Esq.	50	0	0
Miss Preston (Legacy) ...	19	19	0	1876.			
Anonymous	10	0	0	John Brown, Esq.	31	10	0
1869.				M. G. Brown, Esq.	31	10	0
John Bowgin, Esq. (in lieu of Legacy)	300	0	0	Mrs. M. J. Turner	20	0	0
Mrs. T. E. O. Kendall ...	31	10	0	Miss Amelia Jay	20	0	0
A. J. Atthill, Esq.	31	10	0	H. G. Woolsey, Esq. ...	10	0	0
Rev. T. J. Batcheler	21	0	0	P. Stead (Legacy)	899	10	11
James Burton, Esq.	10	10	0	Rev. S. S. Hurst (Lgcy.)	200	0	0
County Grand Jury, per Hon. F. Walpole, M.P.	10	0	0	1877.			
Miss L. Liddingham	10	0	0	Foresters' Tea Party at Drill Hall	24	10	0
W. H. Wright, Esq.	10	0	0	Stoodley & Harmston's Circus	19	0	0
1870.				Gorleston Fishermen's Fund Surplus, per E. P. Youell, Esq.	10	0	0
Mrs. Eleanor Brown (Legacy)	25	0	0	A. J. Atthill (Legacy) ...	179	9	6
Mrs. Costerton (Legacy)	10	0	0	Miss Lettis (Legacy)	19	19	0
K. F. Daniel, Esq. (Lgcy.)	10	10	0	G. L. Manthorpe (Lgcy.)	10	10	0
Miss E. R. Foster (Lgcy.)	10	0	0	Henry F. Priest, Esq. (Legacy)	45	0	0
Miss A. Preston (Lgcy.)	19	19	0	Miss Wigg (Legacy)	90	0	0
W. Steward, Esq. (Lgcy.)	10	0	0	1878.			
1871.				W. J. Balls, Esq.	10	10	0
Samuel Crickmer Burton, Esq.	30	0	0	Miss H. G. Barber	10	10	0
G. L. Manthorpe, Esq.	10	10	0	Miss Christmas (Legacy)	50	0	0
Mrs. Gray (Legacy)	90	0	0	Capt. Kisby, R.N. (Lgcy.)	19	19	0
Henry Jay, Esq. (Lgcy.)	19	19	0	Miss Titshall (Legacy) ..	19	19	0
Robert Steward, Esq. (Legacy)	19	19	0	Elzbth. Wickham (Lgcy.)	10	10	0
1872.				B. B. Woolston (Legacy)	10	0	0
1873.				1879.			
1874.				F. T. Buckland	20	0	0
1875.				Rev. John Walker	31	10	0

	£	s.	d.		£	s.	d.
Norwich Musical Festival	30	0	0	1884.			
Miss Maria Crockett (Legacy)	50	0	0	W. N. Burroughs, Esq.	500	0	0
F. Hodskinson, Esq. (Legacy)	50	0	0	Fisheries Exhibition prize returned not being awarded, per C. C.			
Thomas B. Jay, Esq. (Legacy)	22	0	0	Aldred, Esq.	50	0	0
Miss Withers (Legacy) ...	44	9	6	J. O. Cattermoul, Esq. (Legacy)	12	12	0
1880.				Miss S. E. Glasspoole (Legacy)	90	0	0
Trustees of South Congregational Church, Gorleston	25	0	0	Mrs. H. Walker (Legacy)	20	10	0
Miss Harriet Hurst (Lgcy.)	500	0	0	Mrs. S. Whiting (Legacy)	134	13	4
T. W. Gooda, Esq. (Lgcy.)	19	19	0	1885.			
Mrs. S. Hindes (Legacy)	10	0	0	James Sutton, Esq.	10	10	0
Alexander Thwaites, Esq. (Legacy)	25	0	0	Norwich Musical Festival	50	0	0
1881.				Geo. Lucas, Esq. (Lgcy.)	200	0	0
R. H. V. Walpole, Esq.	10	0	0	Wm. Holt, Esq. (Lgcy.)	50	0	0
R. S. Watling, Esq. (Lgcy.)	100	0	0	Mrs. Corbould (Legacy)	10	10	0
James Henry Orde, Esq. (Legacy)	19	19	0	H. B. Masterson, Esq. (Legacy)	10	0	0
Miss M. K. Preston (Lgcy.)	19	19	0	1886.			
J. Lorimer, Esq. (Lgcy.)	10	0	0	Rev. Thomas Beard, M.A. (Legacy)	45	0	0
Mrs. E. Toplis (Legacy)	10	0	0	Mrs. Mary Blogg Green (Legacy)	15	0	0
1882.				1887.			
Anonymous, per the Vicar	25	0	0	R. H. Vade Walpole, Esq. (Legacy)	8960	0	0
Henry Edmund Buxton, Esq.	10	10	0	Saml. Nightingale, Esq. (Legacy)	200	0	0
Caister Beachmen, per Walter Haylett	10	10	0	Wm. Davies, Esq. (Lgcy.)	50	0	0
Rev. C. Lucas, M.A. ...	10	10	0	1888.			
National Fisheries Exhi- bition, Norwich	10	0	0	Proceeds of Park Fête ...	31	12	7
Norwich Musical Festival	40	0	0	Norwich Musical Festival	20	0	0
Robert Harry Inglis Pal- grave, Esq.	31	10	0	R. H. Vade Walpole, Esq. (Residue of Legacy) ...	371	5	2
Mr. Tannaker (Japanese Troupe)	10	0	0	M. N. Brereton, Esq. (Legacy)	15	0	0
R. H. V. Walpole, Esq.	10	0	0	H. G. Glasspoole, Esq. (Legacy)	100	0	0
Mrs. Lucas Worship ...	10	0	0	Miss Jackson (Legacy) ..	90	0	0
Miss Hitcham (Legacy)	19	19	0	Miss Pratt (Legacy)	20	0	0
Mrs. Jane Jay (Legacy)	19	19	0	1889.			
Mr. Thomas Öttley	50	0	0	Athlete, per H. E. Bux- ton, Esq.	16	0	0
1883.				Lawn Tennis Tournament per Miss M. A. P. Smith	19	7	0
Amateur Entertainment, per Mrs. Barge	27	6	0	John Mays, Esq. (Lgcy.)	697	18	3
George Lucas, Esq.	50	0	0	W. B. Skinner, Esq. (Lgcy.)	90	0	0
Mrs. W. J. Palmer	31	10	0	A. G. Palmer, Esq. (Lgcy.)	10	0	0
T. W. Branford, Esq. (Legacy)	82	12	5	1890.			
Mrs. Thomas Brightwen (Legacy)	450	0	0	J. H. Palmer, Esq. (Lgcy.)	90	0	0
E. Killington, Esq. (Lgcy.)	300	0	0	J. C. Davie, Esq. (Lgcy.)	19	19	0
Mr. R. Gaze (Legacy) ...	10	11	6				
Miss C. B. Preston (Lgcy.)	17	19	2				

	£	s.	d.		£	s.	d.
J. Secret, Esq. (Legacy)	29	11	9				
J. S. Grief, Esq. (Lgcy.)	10	10	0				
Anonymous, per Miss Mann	20	0	0				
Mrs. Nightingale	10	0	0				
F. R. Clarke, Esq.	10	10	0				
S.D.R.S.D.	15	0	0				
Football Match, Norwich	11	0	0				
1891.							
G. S. Shingles, Esq. (Legacy)	500	0	0				
John Baker, Esq. (Lgcy.)	100	0	0				
R. Tunbridge, Esq. (Lgcy.)	100	0	0				
Miss Worship (Legacy)	100	0	0				
Jas. Sutton, Esq. (Mayor)	100	0	0				
Miss Mann	30	0	0				
Friendly Societies' Demonstration	20	6	7				
Sports, per "United Lambs"	10	15	10				
Norwich Musical Festival	12	10	0				
Black Diamond Minstrels	12	10	0				
S.D.R.S.D.	20	0	0				
Messrs. Bottle & Olley	10	10	0				
1892.							
John Greenacre, Esq.	730	7	0				
Mrs. Atthill	178	0	0				
Mr. Darby	90	0	0				
G. R. Baker, Esq.	10	10	0				
G. H. Phillips, Esq.	10	0	0				
"United Lambs"	60	3	4				
Friendly Societies' Demonstration	30	8	0				
Saturday Evening Entertainments, per Mr. G. J. Blake	10	10	0				
1893.							
Charles Woolverton, Esq.	25	0	0				
Friendly Societies' Demonstration	27	11	6				
Royal Artillery Band at Beach Gardens	10	12	3				
S.D.R.S.D.	10	0	0				
1894.							
Mr. C. G. Palgrave's Exors.	400	0	0				
Mr. J. W. Wright's Exors.	50	0	0				
Mrs. S. N. Barker's Exors.	17	19	1				
Friendly Societies' Demonstration	30	0	0				
1895.							
Mr. F. S. Bellamy's Exors.	100	0	0				
Mr. Edward Jex's Exors.	50	0	0				
Mrs. Youell's Exors.	22	10	0				
Friendly Societies' Demonstration	30	0	0				
				1896.			
				Miss M. D. Ames' Exors.	17	9	6
				Friendly Societies' Demonstration	28	0	0
				Miss Giles, 67, Southtown	10	0	0
				Messrs. Barker & Thurston	10	0	0
				Sir Savile B. Crossley, Bart.	10	0	0
				1897.			
				Mrs. E. T. Nightingale (Shaddingfield Lodge)	500	0	0
				Miss Caroline B. Jay	100	0	0
				L.B.	50	0	0
				Gt. Yarmouth Friendly Societies' Demonstration	24	15	7
				Sir Savile B. Crossley, Bart.	15	0	0
				Walter Brown, Esq.	10	10	0
				Shipwrights' Provident Society	10	0	0
				A. Stock, Esq.	10	0	0
				Ernest England, Esq. (Legacy)	100	0	0
				Miss Harriet Sarah Miller (Legacy)	45	0	0
				Miss Mary Georgina Francis (Legacy)	20	0	0
				Mrs. Harriot Ellen Ommaney (Legacy)	19	1	8
				1898.			
				George England, Esq. (Moiety of Legacy)	1500	0	0
				Mrs. Margaret Scott (Legacy)	200	0	0
				Gt. Yarmouth Race Fund, per Jas. Sutton, Esq.	100	0	0
				Miss M. G. Meen (Lgcy.)	22	3	1
				Sir Savile B. Crossley, Bart.	10	0	0
				Messrs. Barker & Thurston	10	0	0
				1899.			
				Jos. Wren, Esq. (Lgcy.)	619	14	4
				Gt. Yarmouth Race Fund, per Jas. Sutton, Esq.	100	0	0
				Mrs. Harriet Palmer (Legacy)	90	0	0
				Henry Howard Brand, Esq. (Legacy)	25	0	0
				Proceeds of Performances of "The Gondoliers" at Theatre Royal, per Haydon Hare & Ernest Tunbridge	40	0	0

	£	s.	d.		£	s.	d.
Sir Savile B. Crossley, Bart.	10	0	0	Great Yarmouth Race Committee, to defray the whole cost of Improvements to Operating Theatre, per James Sutton, Esq. ...	225	0	0
"Beavor Cup" Competi- tion	10	0	0	Miss Mary Ann Jay ...	105	0	0
1900.				Mrs. E. M. Sutton	21	0	0
Gt. Yarmouth Race Fund, per Jas. Sutton, Esq.	200	0	0	Sir Savile B. Crossley, Bart., M.P.	10	0	0
Mrs. Mary Ann Purdy (Legacy)	100	0	0	Mr. Frank Corbett, Kingston-on-Thames ..	10	0	0
Alfred Gunton, Esq., (Legacy)	100	0	0	1904.			
J. Mayes Bond, Esq., Caister Castle	20	0	0	Great Yarmouth Race Committee, per James Sutton, Esq., 1100 Vyse Sons & Co., Ltd., Preference Shares	1154	1	0
Norfolk and Norwich Musical Festival	15	0	0	Frank Arnold, Esq., in memory of his brother, Mr. William Arnold, a complete X-ray appar- atus at a cost of	82	0	0
Sir Savile B. Crossley, Bart.	15	0	0	Y.C.	25	0	0
1901.				Part proceeds of Dramatic performance "Liberty Hall" at Theatre Royal, Gt. Yarmouth, per Mr. Ernest Tunbridge and Mr. William Gambling	23	18	3
Miss Harriett Turner (Legacy)	369	6	5	Colonel W. A. Glasspoole, Ormesby	10	10	0
Mrs. Jane Woods (Lgcy.)	45	0	0	The Rt. Hon. Sir Savile B. Crossley, Bart., M.P.	10	0	0
Gt. Yarmouth Race Fund, per Jas. Sutton, Esq.	150	0	0	Falcon Brewery Sick Benefit Club	10	0	0
Messrs. Jewson & Sons, Norwich	52	10	0	1905.			
George Gilbert, Esq., Norwich	25	0	0	Gt. Yarmouth Race Fund, per Mr. James Sutton	200	0	0
Sir Savile B. Crossley, Bart., M.P.	15	0	0	William Palgrave Brown, Esq. (Legacy)	100	0	0
Mrs. S. Nightingale (dec.), Shaddingfield Lodge ..	10	10	0	Miss Mary Nichols (Lgcy.)	90	0	0
1902.				Mr. Robt. Kittle (Lgcy.)	22	10	0
George England, Esq. Freethorpe (Balance of Legacy)	1233	9	3	A.E.P., per Dr. Hy. Wyllys	20	0	0
Samuel Crickmer Burton, Esq. (Legacy)	100	0	0	Great Yarmouth Girls' High School, from pro- ceeds of their Operetta, per Miss A. C. Haig ...	10	10	0
Gt. Yarmouth Race Fund, per Jas. Sutton, Esq., gift of £500, Boulton & Paul, Ltd., Debentures	500	0	0	The Rt. Hon. Sir Savile Crossley, Bart., M.P.	10	0	0
Ind. Order of Oddfellows, Manchester Unity, per Mr. A. E. Deeks, Blofield	31	10	0	S.D.R.S.D.	10	0	0
Sir Savile B. Crossley, Bart., M.P.	15	0	0	1906.			
Miss Watson's School (proceeds of entertain- ment)	14	3	0	Great Yarmouth Girls' High School, from pro- ceeds of their Operetta, per Miss A. C. Haig ...	10	10	0
S.D.R.S.D.	10	0	0				
1903.							
Great Yarmouth Race Committee, per James Sutton, Esq.	500	0	0				

	£	s.	d.		£	s.	d.
G. H. per N.S.	10	10	0	Mr. Robt. Johnson (Lgcy.)	25	0	0
The Rt. Hon. Sir Savile Crossley, Bart.	10	0	0	Part proceeds of Great Yarmouth Bowling Tournament, 1909, per Mr. C. A. Campling ...	10	0	0
Steam Model Exhibition, at Corn Hall, per Mr. H. J. Harper	10	0	0	The Rt. Hon. Sir Savile Crossley, Bart.	10	0	0
The Right Rev. Bishop Fisher, D.D., from proceeds of Bazaar	10	0	0				
Norfolk and Norwich Festival Artistes	10	0	0	1911.			
Rev. S. S. Hurst (Lgcy.)	867	7	2	King Edward VII. Memorial Fund, per T. W. Swindell, Mayor	1553	2	4
Mr. Hy. Edmund Buxton (Legacy)	20	0	0	Mrs. Elizabeth Varden (Legacy)	177	18	0
Mr. C. M. Pearson (Lgcy.)	20	0	0	Mrs. E. S. Lubbock (Lgcy.)	100	0	0
				Mr. F. Grantham	15	10	0
1907.				United Friends' Masonic Lodge, No. 313	10	0	0
Proceeds of Fishing Match on Britannia Pier	12	16	10	Great Yarmouth Bowling Tournament, 1910, part proceeds, per Mr. T. W. Swindell, Mayor	10	0	0
Great Yarmouth Girls' High School, from pro- ceeds of their Operetta, per Miss A. C. Haig ..	10	10	0	The Rt. Hon. Sir Savile Crossley, Bart.	10	0	0
The Rt. Hon. Sir Savile Crossley, Bart.	10	0	0				
Gt. Yarmouth Amateur Operatic Society				1912.			
				Mrs. C. Woolston (Lgcy.)	100	0	0
1908.				Mrs. E. A. Drake (Lgcy.)	60	0	0
Mr. J. E. Diball (Legacy)	100	0	0	Mrs. Emily Ayris (Lgcy.)	50	0	0
Mrs. Sarah Ann Feek (Legacy)	100	0	0	Mr. Frederick Cullingford	45	0	0
Mr. W. R. D. Faulke (Legacy)	45	0	0	Mr. Norford Suffling (Legacy)	25	0	0
Mr. G. R. Stamp	105	0	0	Mrs. Emma Eleanor Rising (Legacy)	10	0	0
Great Yarmouth Girls' High School, from pro- ceeds of their Operetta, per Miss A. C. Haig ..	10	10	0	Gt. Yarmouth Operatic and Dramatic Society, from proceeds of per- formances of the "Gon- doliers," per Messrs. E. Tunbridge and F. T. Calver	25	0	0
The Rt. Hon. Sir Savile Crossley, Bart.	10	0	0	"Merry Mascots" Enter- tainment, per Mr. Wilton	16	3	0
Anonymous	10	0	0	Norfolk and Norwich Musical Festival	15	0	0
				Gt. Yarmouth Sea Anglers' Soc., per Mrs. D'Olier	12	0	0
1909.				Mr. and Mrs. G. Turner Cain	10	0	0
Mr. E. J. Lupson (Lgcy.)	90	0	0	The Rt. Hon. Sir Savile Crossley, Bart.	10	0	0
Mrs. C. Spankie (Lgcy.)	50	0	0				
Capt. J. Purdy	25	0	0	1913.			
Royal Liver Friendly Soc.	20	0	0	Great Yarmouth Girls' High School, per Miss A. C. Haig	10	10	0
Norfolk and Norwich Musical Festival	15	0	0	Great Yarmouth Bowling Tournament	10	0	0
The Rt. Hon. Sir Savile Crossley, Bart.	10	0	0				
1910.							
Mrs. Anabella Sellers Quant (Legacy)	330	10	2				
Mr. James Noah Arbon (Legacy)	180	0	0				

	£	s.	d.		£	s.	d.
The Rt. Hon. Sir Savile Crossley, Bart.	10	0	0	Dr. H. R. Mayo (towards cost of X-ray)	21	0	0
Mr. Frank Arnold	10	0	0	Naval & Military Boxing Tournament, per Major Bryant	18	5	11
Mr. Jas. Grey Duberley	10	0	0	65th Prov. Batt., per Major Bryant, net proceeds of Concert on Britannia Pier, 13th January, 1916	14	0	0
Major-Gen. Upcher, c.B.	10	0	0	Col. R. W. Edis, c.B. ...	10	10	0
				Anonymous	10	0	0
1914.				1917.			
Mrs. Susannah Bowen: £820 Argentine 4% 1897 Bonds and £300 Brazilian 5% Bonds, the annual interest to be applied to the endowment of a Bed, to be known as "The John and Susannah Bowen" Bed	1000	0	0	Alexandra Day, per the Mayoress	140	0	0
Mrs. Albert E. Lark ...	200	0	0	Mr. G. Rayson (Legacy)	106	8	8
Mr. George Jewson	25	0	0	Miss L. C. Aldis (Legacy)	100	0	0
Mr. William Barnard (Legacy)	20	0	0	Miss E. H. Preston (Lgcy.)	100	0	0
Scenic Railway, per Mr. A. W. Boon	17	6	10	Johnson & Sons, Ltd. ...	100	0	0
Great Yarmouth Bowling Tournament, per Mr. A. Crow	15	0	0	Mr. A. H. Johnson	100	0	0
The Rt. Hon. Sir Savile B. Crossley, Bart.	12	0	0	Mr. A. H. Johnson, towards cost of Motor Generator for X-ray ...	50	0	0
Swankers' Club	10	10	0	Barclays Bank, Ltd.	50	0	0
Veteran Cricketers, per Mr. F. Marsh	10	0	0	Blanchflower & Sons, Ltd.	50	0	0
Col. W. A. Glasspoole ...	10	0	0	Brown, Palgrave & Son	50	0	0
				Wenn, Ltd.	50	0	0
1915.				Charity Football Match, per Mr. Tovey, R.N. (H.M.S. Roberts)	45	0	0
Miss E. M. Hull (Legacy)	2000	0	0	Regent Theatre Concert	40	13	9
Mr. C. N. Brown (Legacy)	400	0	0	Mr. A. Fell, M.P.	32	10	0
Mr. Henry Hastings ...	344	6	8	Smith's Dock Trust Co.	31	10	0
Mr. W. F. Veale	28	7	0	Bloomfields, Ltd.	30	0	0
Alexandra Day, per the Mayoress (Mrs. D. McCowan)	250	0	0	National Provincial Bank, per Mr. Owen	29	8	0
Great Yarmouth Musical Society, proceeds of Sacred Concert in Parish Church	48	7	6	Whist Drive, per Liberal Club	26	5	6
Great Yarmouth School Teachers' War Fund ..	40	0	0	Grout & Co., Ltd.	25	0	0
Messrs. J. Wolkoff & Sons, Moscow	10	0	0	Mr. S. D. Harrison	25	0	0
				Mr. F. A. Johnson	25	0	0
1916.				Mr. W. J. Johnson	25	0	0
Mr. Geo. Rayson (Lgcy.)	250	0	0	Mr. Charles S. Orde	25	0	0
Alexandra Day, per the Mayoress (Mrs. D. McCowan)	180	0	0	Sir Inglis Palgrave	25	0	0
Mrs. Sarah Jones (Lgcy.)	25	0	0	Mr. Hugh Worship	25	0	0
Mr. Arthur Fell, M.P. ...	25	0	0	Mr. Noel Worship	25	0	0
Mr. A. E. Lark	25	0	0	Yarmouth Stores, Ltd. ..	25	0	0
Mrs. Jalland	21	0	0	Concert by Priory Girls' School, Miss A. Gowen	24	0	0
				Charity Football Match, Army v. Navy, on Boxing Day, 1916	23	0	0
				Concert by "Pom Poms," per Lieut. C. Judd ...	22	7	5
				Right Rev. Bishop and Mrs. Fisher	21	1	0
				Great Yarmouth Conservative Club	21	0	0

	£	s.	d.		£	s.	d.
Whist Drive, per Mrs. Clifford	21	0	0	Johnson & Sons, Ltd. ...	100	0	0
Great Yarmouth Musical Society—Half profits, Concerts, 1915	20	2	11	Whist Drive, per House Surgeon (Mr. C. Wood)	69	8	9
Arnold Brothers	20	0	0	Messrs. E. Lacon & Co., Ltd.	52	10	0
Fellows & Co., Ltd.	20	0	0	Mrs. Sarah Ann Phillips (Legacy)	50	0	0
Messrs. Palmers	20	0	0	Barclays Bank, Ltd.	50	0	0
Westmacott, Ltd., per R. G. Westmacott. ...	20	0	0	National Provincial Bank of England, Ltd.	50	0	0
Mrs. H. E. Todd (Legacy)	20	0	0	Mr. Fredk. Wenn	50	0	0
Whist Drive at Caister, (Easter Monday), per Mrs. Fagg	17	7	1	Yarmouth Stores, Ltd. ..	31	10	0
Concert at the Gem (15th March), by C Company, Middlesex Regt., per Mrs. K. Finkelstein ...	15	10	1	Bloomfields, Ltd.	30	0	0
Charity Football Match, per Mr. Tovey, R.N. (H.M.S. Roberts)	15	0	0	Great Yarmouth Musical Society	29	17	5
Concert at the Gem (13th March, per Mr. Stanley Kidner	14	10	0	Capital & Counties Bank, Ltd.	26	5	0
Whist Drive, Ladies' Liberal Club, per Mrs. Chas. Kidman	11	1	9	Mr. Edgar Turner Bulwer (Legacy)	25	0	0
Sale of Work, per Miss Phyllis Cremer	11	0	0	Mr. W. G. Brebner	25	0	0
Mr. F. Flanders	10	10	0	Sir Arthur Fell, M.P. ...	25	0	0
Mrs. W. Danby Palmer	10	10	0	Mr. S. D. Harrison	25	0	0
Mr. H. J. Suffling	10	10	0	Mr. F. A. Johnson	25	0	0
Concert at St. Peter's Hall, per Mrs. K. Winter ...	10	0	0	Sir Francis Vincent, Bart.	25	0	0
Concert at Caister, per Mr. A. W. Fisk	10	1	0	J. Woodger & Sons, Ltd.	25	0	0
Mr. F. J. Farrell	10	0	0	Whist Drive, Liberal Club, per Mr. W. W. Wigg	23	13	8
Mr. E. H. Johnson	10	0	0	Conservative Club, Great Yarmouth	21	0	0
Mr. G. F. Knights	10	0	0	Mr. H. P. Frederick	21	0	0
Mr. W. R. Myhill	10	0	0	J. & J. Colman, Ltd. ...	21	0	0
Mrs. Samuel Nightingale	10	0	0	Miss F. Clowes	20	0	0
Mr. W. Seale	10	0	0	Fellows & Co., Ltd.	20	0	0
Concert at Winterton, by 14th Batt. S. Lanes., A and B Coys.	10	0	0	Messrs. Jewson & Sons ..	20	0	0
				Permanent Fund	20	0	0
				Westmacott, Ltd.	20	0	0
				Whist Drive, Conservative and Unionist Club, per Miss H. E. Pearce ...	20	0	0
				Mr. Joseph Hawksley, £24 War Savings Certificates	18	12	0
				Bessey & Palmer, Ltd. ...	15	10	0
				United Services Football League	15	0	0
				Sale of Work and Concert at Reedham, per G. Mills and Trixie King	13	12	0
				Concerts, Melton Lodge, V.A.D.	12	16	3
				Rt. Rev. Bishop Fisher, D.D., and Mrs. Fisher	12	12	0
				Concert, Wellington Pier, 1207th (H.C.) R.F.A.	12	1	11
				Mr. Denis G. Burton ...	10	19	10
				Mr. Harold Chamberlin	10	10	0
				Concert, Burgh Castle, per Miss Sophy Frederick	10	10	0
				Col. R. W. Edis, C.B. ...	10	10	0
				Mr. A. E. Lark	10	10	0
				London City & Midland Bank, Ltd.	10	10	0
1918.							
Johnson & Sons, Ltd., employees, in memory of the late Mr. A. H. Johnson	250	0	0				
Mr. A. P. Phillips (Lgey.)	245	11	1				
Great Yarmouth Sailors' Home Committee	200	0	0				
Alexandra Day, per the Mayoress	145	0	0				
Anonymous	100	0	0				
Mr. Arthur Herbert Johnson (Legacy)	100	0	0				
Mr. H. Sully (Legacy) ...	100	0	0				
Mr. E. A. Baker	100	0	0				
Grout & Co., Ltd.	100	0	0				

	£	s.	d.		£	s.	d.
London Joint Stock Bank, Ltd.	10	10	0	London Joint City and Midland Bank, Ltd. (London Joint Stock Branch)	25	0	9
London Prov. & South Western Bank, Ltd. ...	10	10	0	Mr. J. C. Miles	25	0	0
Col. A. G. Lucas	10	10	0	Mr. J. R. Nutman	25	0	0
Mr. C. S. Orde	10	10	0	Mrs. W. Danby Palmer	25	0	0
Sir R. H. Inglis Palgrave	10	10	0	Mr. H. J. Suffling	25	0	0
Mrs. W. Danby Palmer	10	10	0	Sir Francis & Lady Vincent	25	0	0
Mr. R. H. Shaw	10	10	0	Mrs. Worship	25	0	0
Mr. H. J. Suffling	10	10	0	Great Yarmouth Musical Society	23	7	2
Mr. W. C. Balls	10	0	0	Rev. W. C. Walker	22	2	0
Mr. H. R. Mayo	10	0	0	Whist Driver at Caister, per Mrs. G. Fisk	21	15	6
Whist Drive, Co-operative Guild, per Mrs. High and Mrs. Godfrey	10	0	0	Bessey & Palmer, Ltd. ...	21	0	0
				Mr. H. P. Frederick	21	0	0
1919.				Great Yarmouth Conservative Club	21	0	0
Mr. H. Sully (Legacy) ..	69	10	0	Mr. A. Redmond Buxton	20	0	0
Rev. A. W. J. Rivett (Legacy)	89	2	0	Great Eastern Railway Accident Fund	20	0	0
Alexandra Day, per the Mayoress (Mrs. Arthur Harbord)	120	0	0	"High-Flights" Revue	20	0	0
Eastern Daily Press	105	0	0	Norfolk News Co., Ltd.	20	0	0
Anonymous	100	0	0	Mr. Charles S. Orde	20	0	0
Mr. E. A. Baker	100	0	0	Smith's Dock Trust Co., Ltd.	20	0	0
Great Yarmouth Sailors' Home	100	0	0	Westmacott, Ltd.	20	0	0
Grout & Co., Ltd.	100	0	0	Great Yarmouth Liberal Club	16	0	1
Johnson & Sons, Ltd. ...	100	0	0	United Services Football League, per H. B. Lee	15	0	0
Mrs. A. E. Lark	100	0	0	Royal Air Force	13	1	3
Mr. Henry Sutton	100	0	0	Messrs. Aldred & Son ...	10	10	0
Beevor Cup Competition	89	6	0	Boots, Cash Chemists ...	10	10	0
Mr. S. D. Harrison	60	0	0	British Gas Light Gas Co., Ltd.	10	10	0
E. Lacon & Co., Ltd. ...	52	10	0	Mrs. Jalland	10	10	0
Barclays Bank, Ltd.	50	0	0	Mr. W. J. Johnson	10	10	0
Rt. Rev. Bishop Fisher	50	0	0	Mr. G. F. Knights	10	10	0
Mr. F. A. Johnson	50	0	0	Mr. W. G. Knights	10	10	0
National Provincial and Union Bank of England, Ltd.	50	0	0	Prentice Bros., Ltd.	10	10	0
Messrs. Palmers	50	0	0	Steward & Patteson, Ltd.	10	10	0
Yarmouth Stores, Ltd. ...	50	0	0	J. Woodger & Sons, Ltd.	10	10	0
Showmen at Fair	48	11	6	Mr. S. J. Allen	10	0	0
Great Yarmouth Naval Base	40	0	0	Mr. W. C. Balls	10	0	0
Charity Football Match, per Chief Constable ...	35	0	0	Messrs. Busseys	10	0	0
Whist Drive, per Food Control Staff	30	3	9	Messrs. E. N. & C. P. Clowes	10	0	0
Lloyds Bank, Ltd.	26	5	0	Messrs. Delf & Sons	10	0	0
Messrs. Boning Bros. ...	25	0	0	Great Eastern Railway Flower Show	10	0	0
Palgrave Brown & Son, Ltd.	25	0	0	K.M.	10	0	0
F.C.	25	0	0	Mr. John Moll	10	0	0
Fellows & Co., Ltd.	25	0	0	Mr. Noel Worship	10	0	0
Mr. W. Winwood Gossage	25	0	0				
Mr. E. H. Johnson	25	0	0	1920.			
London Joint City and Midland Bank, Ltd., Regent Street	25	0	0	Alexandra Day	182	0	0
				Mr. W. Chapman (Lgcy.)	50	0	0
				Anonymous	10	10	0
				Ditto, per G. J. Blake ..	10	0	0

	£	s.	d.		£	s.	d.
Mr. W. C. Balls	10	0	0	Great Eastern Railway			
Blanchflower & Sons, Ltd.	25	0	0	Hospital Fund	50	0	0
Brabazon Employment, part surplus, per Mrs. Chas. Orde	15	0	0	"The Permanent Fund," per H. J. Bracey	50	0	0
Conservative Club	21	0	0	Leverhulme, The Right Hon. Lord	50	0	0
Crabtree & Co., Ltd. ...	21	0	0	Gt. Yarmouth North Ward Conservative & Unionist			
Mr. R. Edmond	10	0	0	Association Whist Drive	40	0	0
Mrs. Horatio Fenner ...	10	0	0	Police Recreation Fund	25	0	0
Rt. Rev. Bishop Fisher	50	0	0	Midland & Gt. Northern Employees' War Relief			
Mr. G. Ingram	15	0	0	Fund	25	0	0
Jewson & Sons, Ltd. ...	50	0	0	Great Yarmouth Bowling Tournament	20	0	0
Mr. G. J. H. Poll	10	10	0	Great Yarmouth High School for Girls, pro- ceeds of performance of			
Mr. Hugh Reeves	50	0	0	"Twelfth Night"	20	0	0
Rev. W. M. Selwyn	25	0	0	Liberal Club Whist Drive	19	1	9
Caister "Windmills" and "Little Pierrots"	10	17	6	Norfolk County Football Association, per H. B.			
Great Eastern Railway Flower Show	12	0	0	Lee, M.B.E.	15	0	0
Great Yarmouth Girls' High School	20	0	0	Mr. W. C. Balls	10	10	0
Miss Lee's School Enter- tainment	16	5	7	Gt. Yarmouth Badminton Competition	10	2	0
Scratby Fête	102	0	0	Grouts' Dramatic Concert Party	10	0	0
Whist Drive, per Mrs. A. H. Beevor	90	1	6	Col. Lucas, C.B., M.V.O.	10	0	0
Liberal Club Whist Drive	30	13	11	Miss M.A. Faulke (Lgcy.)	90	0	0
Gt. Yarmouth Conserva- tive and Unionist Club Whist Drive	28	10	6	Miss Mack (Legacy)	79	6	2
Great Yarmouth Co-operative Women's Guild Whist Drive	10	0	0				
Gt. Yarmouth North Ward Conservative & Unionist Association Whist Drive	41	0	0	1922.			
Gt. Yarmouth Sea Anglers' Association Whist Drive	14	17	6	"Trail of Pennies"	308	10	11
Beevor Charity Cup	157	17	9	Alexandra Day	176	2	6
Police Football Match ...	27	12	8	Legacies—			
Bowling Tournament ...	20	0	0	Miss E. Thurtell	160	0	0
				Capt. T. Darnell	100	0	0
				Fish Trades Whist Drive—			
				1921	114	7	3
				1922	288	7	3
				A Sincere Friend	200	0	0
				North Ward C. & U. Asso- ciation Whist Drive ...	200	0	0
1921.				Children's Carnival Fund, per Sir F. E. Vincent, Bart.—1921	100	2	7
"Trail of Pennies"	587	15	8	1922	97	10	0
Alexandra Day	250	0	0	Gt. Yarmouth Sailors' Home	100	0	0
Boxing Tournament, per W. Carter	235	5	10	Beevor Charity Cup	100	0	0
Whist Drive, per F. Carpenter and H. B. Lee, M.B.E.	160	0	0	Gt. Yarmouth High School Carnival Fair	100	0	0
Fancy Dress Dances, per H. Drake	89	17	3	Mrs. Arthur Beevor's Whist Drive at Goode's	89	8	10
Children's Carnival, per Sir F. E. Vincent, Bt.	55	5	10				

	£	s.	d.	1924.	£	s.	d.
Regent Theatre Concert, per Mrs. A. H. Beevor	77	16	6	North Ward Conservative and Unionist Associa- tion Whist Drive and			
Mr. Frank Wolsey's Concert	66	10	0	Dance	381	4	0
Palgrave Brown & Sons, Ltd.	50	0	0	"Trail of Pennies"	333	15	11
Gt. Yarmouth County Borough's wedding gift to H.R.H. Princess Mary Viscountess Las- celles (cost of manufac- ture presented to the Hospital by Messrs. Grout & Co., Ltd.	30	0	0	Mrs. Arthur Beevor's Special Effort	286	6	0
Permanent Fund	30	0	0	Alexandra Day	143	0	0
Norfolk County Football Association	30	0	0	Beevor Charity Cup Com- petition	100	14	0
United Services Fund, Gt. Yarmouth	15	0	0	Sailors' Home	90	0	0
Balls, W. C.	10	0	0	Great Yarmouth Amateur Operatic and Dramatic Society	64	0	0
Somerleyton, the Right Hon. the Lord	10	0	0	Permanent Fund	50	0	0
				Great Yarmouth and Gorleston Steamboats	38	8	7
1923.				Liberal Club Whist Drive	33	17	0
"Trail of Pennies"	254	0	10	Royal Sovereign Steam- ship Co., Charity Fund	30	0	0
North Ward Conservative and Unionist Associa- tion, Whist Drive, Dance & Competition	254	0	10	Great Yarmouth Hospital Water Polo Cup Com- petition	25	10	0
Cesarewitch Sweepstake, per E. J. Bullen and S. Cory	175	12	6	Norfolk County Football Association	25	0	0
Alexandra Day	150	0	0	Great Yarmouth Police Recreation Club	20	3	9
Gt. Yarmouth Amateur Operatic & Dramatic Society	110	0	0	Great Yarmouth Rail- waymen's Horticultural Society	20	0	0
Sailors' Home	90	0	0	Royal Hotel (Whist Drives, etc.), per Mrs. Aspin	13	17	0
Gt. Yarmouth High School Carnival Fair, per Miss Haig	50	0	0	Holmes, Miss Mary	10	10	0
Fish Trades Whist Drive	45	3	4	Marsh, Miss Queenie (Concert)	10	2	0
Permanent Fund	30	0	0	Balls, W. C.	10	0	0
Gt. Yarmouth Railway- men's Horticultural Society	20	0	0	Nichols, Mrs. E. W.	10	0	0
Railway Clerks' Associa- tion, Annual Conference	20	0	0	Gt. Yarmouth Badminton League	10	0	0
Chamberlin, Mr. & Mrs. Harold	10	10	0	Legacies—			
Balls, W. C.	10	0	0	Childs, Mr. W., Exors. of	150	0	0
Somerleyton, Rt. Hon. the Lord	10	0	0	Balls, Miss, Exors. of	5	0	0
Legacies—							
Green, Mr. Henry	500	0	0	1925.			
Green, Miss	100	0	0	Hospital Day	207	15	0
Burton, Miss Agnes ...	25	0	0	Alexandra Day	155	0	0
				Great Yarmouth Amateur Operatic and Dramatic Society	100	0	0
				Beevor Charity Cup Com- petition	90	0	0
				British Charities Asso- ciation (Grant)	90	0	0
				Great Yarmouth Sailors' Home	90	0	0
				Yarmouth and Gorleston Steamboat Company (Collections)	79	8	6

	£	s.	d.		£	s.	d.
Fish Trades' Whist Drive and Dance	71	13	11	Great Yarmouth Amateur Operatic and Dramatic Society	50	0	0
The Permanent Fund ...	50	0	0	The Permanent Fund ...	50	0	0
Great Yarmouth Bowling Tournament	30	0	0	William Russell, collected at his stall, "Felix, the Cat Burglar"	47	8	11
Royal Sovereign Steamship Company (Charity Fund)	30	0	0	Wellington Pier, part proceeds of the Opening Concert by "The Modern Follies"	31	16	4
North Ward Conservative and Unionist Association (Whist Drive)	22	5	6	Royal Sovereign Steamship Company (Charity Fund)	30	0	0
Norfolk County Football Association	20	0	0	Norfolk County Football Association Charity Cup Competition	25	0	0
Great Yarmouth Girls' High School	20	0	0	Royal Liver Friendly Society	25	0	0
Norfolk and Norwich Musical Festival	15	15	0	Customers of the "Royal Standard," per Mr. Harry Popay	22	13	6
Liberal Club Whist Drive Small, T. & Co.	14	0	0	Donald A. Blair	20	0	0
Dinky Juveniles (Concert), per Miss Leake	13	18	5	Gt. Yarmouth Railway Employees' Horticultural Society	20	0	0
Great Yarmouth Badminton League	12	2	0	Regent Theatre	17	1	2
Great Yarmouth Town Cricket Club	11	19	10	Harbord, A., J.P.	15	15	0
Cross Word Puzzle Competition, per H. B. Lee, M.B.E.	11	0	0	Liberal Club Whist Drive	15	14	4
Jalland, Mrs. R.	10	10	0	Great Yarmouth Whippet Club	13	5	11
Great Yarmouth Police Recreation Club	10	10	0	Empire Picture Theatre	12	18	9
Balls, W. C.	10	0	0	Aquarium Theatre	12	1	11
Mars, Miss Queenie, Concert	10	0	0	Junior Imperial League, Carol Singing	10	11	6
Legacies—				Small, T. & Co.	10	5	0
Baumgartner, Mrs. G. M., Exors. of	549	0	8	Balls, W. C.	10	0	0
Davie, Mrs. E. L., Exors. of	25	0	0	Great Yarmouth Hospital Water Polo Cup Competition	10	0	0
Ditcham, Miss S. J. L., Exors. of	100	0	0	Legacies—			
Smith, Mrs. Elizabeth, Exors. of	150	0	0	Barnes, Mrs. Selina, Exors. of	18	0	0
Wilde, Miss C. E., Exors. of	1502	6	3	Jay, Dr. H. M., Exors. of	50	0	0
				Tomkins, W. D., Exors. of	100	0	0
1926.							
Fish Trades, Sale of Herrings, Whist Drive and Competition for Motor Car	362	13	6	1927.			
Hospital Day	256	7	0	Fish Trades Effort	425	0	0
Alexandra Day	175	0	0	Hospital Day Effort ...	376	1	6
Beevor Charity Cup Football Competition, per J. W. Farrant (1925 and 1926)	160	0	0	Alexandra Rose Day Collections	157	0	0
Great Yarmouth Sailors' Home	120	0	0	Great Yarmouth Sailors' Home	100	0	0
				Beevor Charity Cup Football Competition, per J. W. Farrant	84	0	0

	£	s.	d.		£	s.	d.
Wellington Pier, part proceeds of the Open- ing Concert by "The Modern Follies"	35	3	11	Great Yarmouth Whippet Club	17	14	6
Great Yarmouth Amateur Operatic and Dramatic Society	30	0	0	Empire Theatre	14	13	8
Royal Sovereign Steam- ship Co., Ltd. (Charity Fund)	30	0	0	Great Yarmouth Bowls Tournament	13	0	0
"Full Sway" Revue, per Jack Weller	29	19	3	Junior Imperial League (Carol Singers)	12	2	3
William Russell, collected at his stall, "Felix, the Cat Burglar"	28	16	0	M.U. of Oddfellows	10	10	0
Regent Theatre, Collec- tions	25	0	4	Great Yarmouth Badmin- ton League	10	4	6
Great Yarmouth Hospital Water Polo Cup Com- petition	23	0	0	Balls, W. C.	10	0	0
				Great Yarmouth Ladies' Auxiliary Protection Association (Whist Drive)	10	0	0
				Great Yarmouth Police (Charity Football Match)	10	0	0
				Legacy - Narburgh, Miss Laura, Executrix of	200	0	0



Faint, illegible text, possibly bleed-through from the reverse side of the page. The text is arranged in several lines and appears to be a list or a set of instructions.

8

