

Annual report : 1927 / Hospital of St. Cross, Rugby.

Contributors

Hospital of St. Cross (Rugby, England)

Publication/Creation

[Rugby] : [publisher not identified], 1927

Persistent URL

<https://wellcomecollection.org/works/ee954e98>

License and attribution

This work has been identified as being free of known restrictions under copyright law, including all related and neighbouring rights and is being made available under the Creative Commons, Public Domain Mark.

You can copy, modify, distribute and perform the work, even for commercial purposes, without asking permission.



Wellcome Collection
183 Euston Road
London NW1 2BE UK
T +44 (0)20 7611 8722
E library@wellcomecollection.org
<https://wellcomecollection.org>

Warwick

Hospital of St. Cross, Rugby

1927



REPORT *for the* YEAR

Ending 31st, December, 1927

(To be submitted for Approval at the Annual Meeting)

AND

List of Life Governors, Donors & Subscribers

NOTICE.

Subscriptions became due on the 1st January, 1928,
and should be paid to either

Lloyds Bank Limited, Rugby ;
National Provincial Bank Ltd., Rugby
or the Hon. Treasurer,

(Addressed) The Hospital of St. Cross, Rugby.

CONTENTS.

	PAGE
Patron, President, Vice-Presidents & Trustees	I
Board of Management	2
Hon. Medical Staff	3
Report for the Year	4-7
Departmental Reports	8-9
Life Governors	10-12
Endowments	13-15
Trustees' Financial Statements	16-18
Linen League	19
Board of Management—	
Income and Expenditure Account	20-25
Special Accounts	26-27
Statistical Statements	28-30
In and Out-patients	31
Surgical and Medical Reports	32-35
Annual Subscribers	36-45
Collections	46-47
Donations	47-53
Entertainments	53
Gifts	54-55
Collecting Boxes	56-57
B.T.H. Private Subscription List	57
Id. in the £ Scheme	58-68
Special Efforts	69-70
Hospital Saturday Committee Account	71
Maintenance Payments	72



22501578762

This Form may be Detached, and when completed, sent to the Secretary at the Hospital, by whom it will be forwarded to the Bank.

ORDER FORM

FOR

Payment of Subscription by Bankers.

To Messrs. _____

Bankers

Please pay now to Messrs. *Lloyds Bank Ltd., Rugby, for the Credit of the HOSPITAL OF ST. CROSS,*
RUGBY, the Sum of _____

also pay the same amount on the 1st January in every succeeding year until further notice.

Signature _____

(Please state Mr., Mrs. or Miss)

Address _____

£ _____ : : _____

Date _____ 192 _____

(For Privileges of Subscribers, see Overleaf).

P.T.O.

FORM OF BEQUEST

TO

The HOSPITAL OF ST. CROSS, RUGBY

The following forms of Legacies are submitted to Benefactors desirous of assisting this Charity by Will, as any defect in form might deprive the Hospital of the intended Bequest.

If the intention be to give priority to the Charitable Legacy, Form No. 1 should be adopted, but, if otherwise, Form No. 2.

No. 1.

I bequeath to the Hospital of St. Cross, Rugby, free of Duty, the sum of _____, to be paid in priority to all other pecuniary legacies bequeathed by this my Will or any Codicil thereto, and I declare that the receipt of the Treasurer of the said Hospital shall be an effectual discharge for the same.

No. 2.

I bequeath to the Hospital of St. Cross, Rugby, free of Duty the sum of _____, and I declare that the receipt of the Treasurer of the said Hospital shall be an effectual discharge for the same.

By the "Mortmain and Charitable Uses Act, 1891" (54 and 55 Vic. c. 73)
land and houses may be left to this Charity.

Subscriptions may be paid to either Lloyds Bank, the National Provincial and Union Bank, Rugby, or the Hon. Treasurer, addressed to the Hospital,



EXTRACTS FROM THE TRUST DEED.

As to the original endowment of £10,000.

The said sum £10,000 shall be invested on such security and in such manner as shall be approved by the Trustees for the time being in their absolute discretion. The income arising from such investment or investments for the time being shall from time to time as it accrues due be applied to or for any of the following purposes :—

(1) To indemnify the Trustees against any costs or expenses incurred by them through or by reason of the non-observance or non-performance of the covenants and agreements contained in a certain Indenture dated 28th May, 1868.

(2) To insure against loss or damage by fire the Hospital premises, furniture, and effects.

(3) To well and sufficiently repair, maintain and keep the Hospital premises in good and substantial and decorative repair and condition.

(4) To keep and preserve in a proper style and order the lands, gardens, roads, walks, fences, and walls belonging to and surrounding the Hospital.

(5) To keep the Hospital premises supplied with such furniture and articles of general use as are suitable and requisite for a Hospital.

Any surplus income in the current year after providing for such payment as aforesaid, and any income in the current year not required for such last-mentioned purposes shall be applied for any uses whatever for the benefit of, and towards the current expenses of, the Hospital.

Extract from Scheme as to Trustees.

The Body of Trustees shall when complete consist of eight competent persons, being Three Ex-Officio Trustees and five Non-Official Trustees. The Ex-Officio Trustees shall be the Rector of the Parish of Rugby St. Andrew, the Headmaster of Rugby School, and the Vicar of Rugby St. Matthew for the time being respectively.

Future Non-Official Trustees shall be persons residing or carrying on business in or near Rugby. Every future Non-Official Trustee shall be appointed for a term of five years by a resolution to be passed at a meeting of the Trustees and of Subscribers to the Funds of the Charity.

WELCOME
LIBRARY

And Rep

WX28

.B.E.5

R93H82

1927

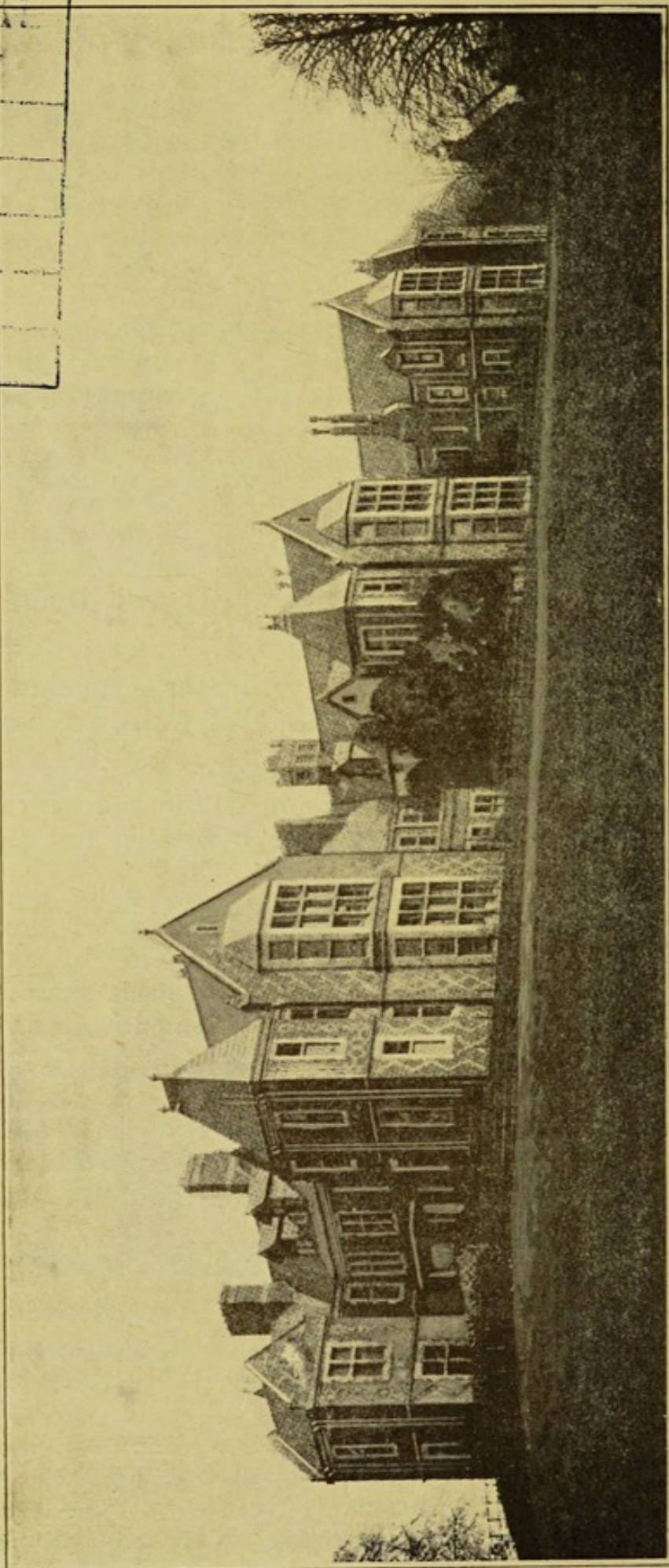

HOSPITAL OF ST. CROSS.

Hospital of St. Cross, Rugby.

Patron.

THE RIGHT REV. THE LORD BISHOP OF COVENTRY.

President.

MRS. ARTHUR JAMES.

Vice-Presidents.

THE RT. REV. THE LORD
BISHOP OF PETERBOROUGH.
BUCCLEUCH, THE DUKE OF
CROSS, CAPTAIN J. L.
DENBIGH, THE RIGHT HON.
THE EARL OF
ENTWISLE, J., ESQ.
FULLER, C. H., ESQ.
HIBBERT, E., ESQ.

JAMES, REV. H. A., D.D.
KITTERMASER, F. J., ESQ.
MCKINNELL, J. J., ESQ.
MERTTENS, F., ESQ.
PARKER, HON. E. W.
PAYNE-SMITH, REV. W. H.
WINDSOR, THE VERY REV.
THE DEAN OF

Lady Vice-Presidents.

ANDERSON, MRS.
BOUGHTON-LEIGH, MRS.
BUCCLEUCH, THE DUCHESS OF
CROSS, MRS.
DAVID, MRS. A. A.
DEWAR, MRS.
DUKES, MRS. CLEMENT
EARLE, MRS. WALTER
FAIR, MRS.

HIBBERT, MRS.
HUNTER, MRS. T.
KITTERMASER, MRS.
MCKINNELL, MRS.
MERTTENS, MRS.
PARKER, HON. MRS.
POWLETT, MRS.
ROSE, MRS.
TOWNSEND, MRS. T. S.

Trustees.

THE RECTOR OF RUGBY
THE HEADMASTER OF RUGBY
SCHOOL
THE VICAR OF ST. MATTHEW'S,
RUGBY

	<i>retire</i>
FULLER, C. H., ESQ.	1932
SPORBORG, H. N., ESQ.	1932
KITTERMASER, F. J., ESQ.	(1928)
JAMES, MRS. ARTHUR	(1929)
DAVENPORT, F. R., ESQ.	(1929)

Clerk to the Trustees.

MR. C. F. HARRIS.

Hon. Surveyor.

MR. W. T. LOVEDAY, A.R.I.B.A.

Auditor.

MR. W. G. ATKINSON, I.A.

Board of Management.

President : MRS. ARTHUR JAMES.

Vice-Presidents :

VISCOUNT FEILDING (*Chairman*),

MR. J. J. MCKINNELL (*Vice-Chairman*),

Hon. Treasurer : MR. H. LUPTON REDDISH.

MRS. VAN DEN AREND.	MR. F. FRASER.	MR. A. H. LAW.
COL. W. H. BIDDULPH.	VISCOUNTESS FEILDING	MR. F. BRODIE LODGE.
MAJOR W. BONN.	SIR ARNOLD B. GRIDLEY.	MR. P. E. WARDEN.
MR. E. A. BLUEMEL.	MR. F. E. HANDS.	MRS. R. B. MICHELL.
REV. C. C. CHAMBERS.	MRS. R. G. HOSKING.	MR. ARTHUR MORSON.
MR. G. J. DANIELS.		MRS. WADDY.
MR. C. P. EVERS.	THE HONORARY MEDICAL STAFF (<i>Ex-officio</i>).	

Representatives of Contributors to the 1d. in the £ Scheme :

MR. C. W. BROWNING	MR. T. A. LORD	MR. I. C. TURNER
MR. E. T. HOBLEY	MR. J. E. SMITH	MR. H. J. SUTTON
MR. R. LOVEGROVE	MR. W. H. STONE	MR. S. J. WOOLMER

Country Representatives : MRS. POWELL MRS. ADKINS MRS. DARBY

House Committee :

MRS. VAN DEN AREND	MRS. WADDY
MR. E. A. BLUEMEL	DR. C. R. HOSKYN, <i>ex-officio</i>
MRS. HOSKING,	MR. J. J. MCKINNELL, <i>Chairman</i> .
DR. A. I. SIMEY, <i>ex-officio</i>	MR. J. E. SMITH
MR. C. P. EVERS.	

Finance Committee :

MR. E. A. BLUEMEL	MR. H. LUPTON REDDISH
VISCOUNT FEILDING, <i>Chairman</i>	MAJOR W. BONN
SIR ARNOLD B. GRIDLEY	MR. F. BRODIE LODGE
	MR. S. J. WOOLMER

Buildings Committee :

MR. C. W. BROWNING	MR. C. H. FULLER (<i>Trustee</i>)
MR. E. A. BLUEMEL	MR. F. FRASER
MR. C. P. EVERS, <i>Chairman</i>	MR. W. H. STONE
MR. P. E. WARDEN	MR. G. J. DANIELS.

Ladies' Committee :

VAN DEN AREND, MRS.	LOVEROCK, MRS.	SARGENT, MISS.
BRADBY, MRS.	MAW, MRS.	TAYLOR, MRS. E. G.
DALBY, MRS.	MICHELL, MRS. R. B.	TOWNSEND, MISS M. G.
ELSEE, MISS	MILLER, MRS. DARLEY.	WADDY, MRS.
FULLER, MRS. C. H.	POTTS, MISS HUTTON	WARNER, MRS. LEE
HARRIS, MRS. C. F.	SCOTT, MISS.	WRATISLAW, MISS
KITTERMASTER, MRS.	SEABROKE, MRS. C.	WRIGLEY, MRS.

Hospital Saturday Committee :

MR. A. N. APPLEBY	MR. T. GURNEY	MR. SEYMOUR
MR. A. BELL	MR. HARRIS	MR. STEVENSON
MRS. BELL	MRS. HITCHCOX	MR. THATCHER
MR. FAIRFIELD	MR. JONES	MR. WALTER
MR. F. FLORENDINE	MRS. NICHOLLS	MR. F. WEBB
MR. GARDNER		

MR. E. A. BLUEMEL, MR. C. W. BROWNING, MR. G. J. DANIELS, DR. C. R. HOSKYN,
MR. W. H. STONE, MR. S. J. WOOLMER, MR. H. LUPTON REDDISH (*Hon. Treas.*)
AND THE SUPERINTENDENT AND SECRETARY (*ex-officio*).

Hon. Auditor : MR. A. T. FINCH. F.A.A. F.L.A.A.

Matron : MISS L. E. SHAW.

Dispenser : MISS M. B. CHADWICK, M.P.S.

Two Resident Medical Officers.

Chaplain : THE VEN. ARCHDEACON HUNKIN.

Superintendent and Secretary : CAPTAIN W. COCKBURN, D.S.O., M.C.

Honorary Medical Staff.

PHYSICIANS.

A. I. SIMEY, M.D., B.C., Cantab., F.R.C.P., Lond.
J. N. WHEELER, M.B., B.C., Cantab.

ASSISTANT PHYSICIAN.

W. ROCHE, L.R.C.P.I., L.R.C.S.I.

SURGEONS.

C. R. HOSKYN, M.D., B.S., Lond., R. H. PARAMORE, M.D., Lond., F.R.C.S., Eng.

ASSISTANT SURGEONS.

D. R. CRAMB, M.D., D.P.H., F.R.C.S., Edin.
G. F. MITCHELL, M.D., CH. B., Aberd.

SPECIAL DEPARTMENTS.

DENTAL SURGEON.

FREDERICK HAYNES, L.D.S., Eng.

MEDICAL OFFICER IN CHARGE OF X-RAY AND SKIN DEPARTMENTS.

A. I. SIMEY, M.D., B.C., Cantab., F.R.C.P., Lond.

OPHTHALMIC SURGEON.

J. N. WHEELER, M.B., B.C., Cantab.

PATHOLOGIST.

W. ROCHE, L.R.C.P.I., L.R.C.S.I.

ASSISTANT PATHOLOGIST.

A. I. SIMEY, M.D., B.C., Cantab., F.R.C.P., Lond.

AURAL SURGEON.

D. WARDROP, M.B., CH.B., Edin.

GYNÆCOLOGIST.

R. H. PARAMORE, M.D., Lond., F.R.C.S., Eng.

ORTHOPÆDIC SURGEON.

C. R. HOSKYN, M.D., B.S., Lond.

ASSISTANT SURGEON TO ORTHOPÆDIC DEPARTMENT (with charge of the Orthopædic Pavilion).

D. R. CRAMB, M.D., CH. B., Edin.

ANÆSTHETIST.

H. J. BEDDOW, M.R.C.S., L.R.C.P., Lond.

HONORARY VISITING CONSULTING STAFF.

MEDICINE.

L. G. PARSONS, M.D., Lond., F.R.C.P., Lond.

SURGERY.

F. BARNES, M.S., Lond., F.R.C.S., Eng.

S. G. BARLING, C.M.G., M.S., Lond., F.R.C.S., Eng.

GYNÆCOLOGY.

J. T. HEWETSON, M.D., Edin., F.R.C.S., Eng.

DISEASES OF THROAT, NOSE & EAR.

F. W. SYDENHAM, M.D., Edin., F.R.C.S., Edin.

DISEASES OF THE EYE.

T. HARRISON BUTLER, M.D., B.CH., Oxford.

RADIOGRAPHY.

H. BLACK, M.D., Belfast, M.B.C.P., Lond.

HOSPITAL OF ST. CROSS. REPORT FOR THE YEAR 1927.

THE outstanding features of the Hospital's history for the past year are four in number. The Hospital has done more work—and, we think it is agreed, better work—than it has ever done before. The cost of the Hospital has been £106 less than in 1926. Instead of a loss of £2,700 for 1926, the accounts for 1927 show a credit balance of £991. The number of workpeople who have joined the "1d. in the £" Scheme since its inception in January, 1927, has now reached 10,694.

It is felt that this is a bigger step forward than even the most optimistic hoped for for the year 1927. The people of Rugby and the surrounding villages are evidently determined to pull the Hospital round, and we can face the future with renewed confidence.

It will be remembered that the Gridley Report in 1925 made it plain that the Hospital's work was suffering from everything being too cramped up, and from lack of funds, even though the year's accounts showed a deficit of £1,783 18s. 9d. In 1926 the Board felt that it was necessary to immediately increase the expenditure of the Hospital in order that the patients should not suffer, and the Board felt confident that, in time, the income of the Hospital could be increased so as to meet this increased expenditure. This increased expenditure was kept down to the minimum, but the result was that in 1926 the deficit on the year's working jumped to £2,790 8s. 11d.

The policy of the Board for 1926 has been amply justified in 1927; so much so that we have arranged for the occupied beds in the Hospital for 1928 to be raised from an average of 95.6 to 100. The Bank overdraft has been reduced from £6,376 to £5,385. A further sum of £400 is now about to be spent on urgent improvements and repairs.

The Board feel that the greatest credit for these results must be given to Captain Cockburn. He has always had clear ideas as to what he wanted, and has worked untiringly day and night for the good of the Hospital.

Captain Cockburn's efforts have been supported to a remarkable extent by the Workpeople of Rugby and the district, as is shown by the increase in their contributions from £2,666 in 1926 to £4,472 in 1927; a full record of their work and progress is given on another page.

It will be agreed that great praise is also due to our Medical Staff, who have not only out of their own funds built and equipped the extension to the Orthopædic Pavilion, at a cost of over £1,100, but who have faced the increased work done in the Hospital

without, in many cases, our having been able to give them the instruments and equipment to which they were entitled.

The following items are worthy of note:—

The average No. of patients resident per day in 1926 was 94.
 " " " " " " " " 1927 " 95.6.

with the result that in 1926 — 762 in-patients were admitted, and in 1927 — 918. In 1928 the average number of Patients per day will be raised to 100.

In considering the expenditure of the Hospital, it might be noted that a large number of Hospitals have outside bodies, maintaining officers and paid collectors in connection with Workers' Hospital Funds whose expenses are not shown in the annual accounts of the Hospitals concerned. In the case of the Hospital of St. Cross, all expenses incurred in raising money and in the clerical administration of the Hospital are included under the heading "Administration" in the expenditure account. The Administration costs last year were 7.8%, a record that will bear favourable comparison with Hospitals in other parts of the country.

There has been a disappointing delay in commencing the new Out-Patient Block given by Mrs. Arthur James. Owing to the high cost of building, great difficulty was experienced in arriving at a design which would meet the requirements of the Hospital and come within the scope of the £8,000 so generously put at our disposal by Mrs. James. It was considered better to incur some delay now than to erect a building which would not solve our difficulties or which would increase our already heavy debt. A design has now been decided on, and it is hoped that the work will be commenced during the next few months.

The donations received in 1927 show an increase of £608 10s. 7d. over 1926, which is largely the result of the special appeal sent out at the beginning of the year, asking for assistance to reduce the debt. Our special thanks are due to Mr. Leo Bonn for his donation of £250, to the Hon. K. Mackay for his donation of £20, and to the Rugby Co-operative Society's special efforts, which resulted in £105.

Among the entertainments and collections which were organized for the Hospital, the following results are noteworthy:—

	£	s.	d.
Mrs. Arthur James	140	0	0
Daffodil Sunday, Newnham Paddock	100	0	0
Woodford Halse, Garden Fete	55	0	0
The Globe Glee Singers	40	0	0
The Misses Cox's Garden Fete	25	0	0
The Old Station Flower Show (Shown in 1928 a/c.)	19	0	0

ROSE DAY.				£	s.	d.
Gross Takings	236	15	7½
Nett Profit	173	6	4½

EGG DAY.

11,191 Eggs (6,000—Year 1926).

POUND DAY.

Groceries valued	53	11	10
Collection from Harvest Festival Service	36	0	0

PROPAGANDA MEETINGS.

Newbold Revel	32	3	9
Paddox House	13	13	1½
Scala Concert	16	12	4

SILVER PAPER COLLECTION ... 38 4 6

Collecting Boxes ... 67 11 0½

CHRISTMAS EFFORTS.

Gift Scheme	<i>Nett</i>	200	15	4
Christmas Collection—Rugby School (part of)	page 68	61	16	2
Christmas Dinner Table Envelopes	<i>Nett</i>	18	0	9½

The efficient working of the Hospital has been greatly assisted by the presentation of a synchronized clock system throughout the Hospital by Mr. E. A. Bluemel, of a private automatic telephone system by the B.T.H. Friendly Society, and of a new X-Ray Tube. The Ladies' Linen League also presented linen to the approximate value of £150.

The B.T.H. Company, as usual, gave us valuable support, and our thanks are due to the Directors of the Company for their annual donation of £500, and to the many workers who assisted in their Sports, which produced £1,018.

The Sportsmen's Bed Committee again maintained one bed in the Hospital for the use of Sportsmen, at a cost of £130, besides placing £100 to their endowment fund.

As will be seen from the list of Committees, the Hospital Saturday Committee has now been reconstructed and made into one of the regular Committees of the Board of Management. This will result in closer co-operation between the Board and the Committee, and will give the Committee an increased status which we are confident will assist them in their valuable work and be to the great advantage of the Hospital.

An important event in the history of the Hospital has been the adoption of the revised rules, incorporating such changes as have been necessitated by the growth of the Hospital and the introduction of a contributory scheme, offering a broad system of representation for the contributors.

ST. LUKE'S DAY.

The Service for members of the Medical and Nursing Professions in the town and district, inaugurated by the Rector, was held in the Hospital Chapel on the 18th October. It is hoped that this Service will increase in importance in years to come.

THANKS.

The Board desires to put on record its grateful thanks and appreciation to:—

- The Members of the Honorary Medical Staff ;
- The Honorary Officers ;
- The Matron and Staff, for loyal and devoted service ;
- All Subscribers and Donors ;
- All who gave Gifts in kind ;
- All Churches and Chapels sending gifts of money, fruit, flowers and vegetables ;
- All Voluntary Collectors and Organizers ;
- The Members of Bands, Orchestras, and Concert Parties, who have entertained the patients in Hospital ;
- The Rugby District Association of Boy Scouts for undertaking a local letter delivery service for the Hospital ;
- The Members of Rugby Toc H for invaluable help in assisting in the Office on special appeal work and various other efforts on behalf of the Hospital.

The Board wishes to record its grateful thanks for legacies received by the Hospital during the year :—

- £500—the late Mr. T. G. Norman.
- £100—the late Mr. J. P. Lennon.

The following members, having completed the period for which they were elected, are due to retire from the Board, but are eligible for re-election :—

- | | |
|---------------------|----------------------|
| Mr. E. A. Bluemel. | Mr. A. H. Law. |
| Mr. G. Daniels. | Mr. F. Brodie Lodge. |
| Sir Arnold Gridley. | Mr. A. Morson. |

We feel that a special word of thanks and appreciation is due to Sir Arnold Gridley, who has unfortunately left Rugby and whose name is so closely associated with the reforms which have led up to the great progress of the past year ; we are greatly indebted to him for the hard work he did during the two years he was closely associated with the Hospital.

We would also like to put on record our appreciation of the years of valuable work which Mr. Kittermaster did as Chairman of the House Committee, and which his health unfortunately forced him to give up early in 1927.

Signed, on behalf of the Board,

FEILDING,
Chairman.

16th February, 1928.

LADIES' COMMITTEE.

The Ladies' Committee, the names of whose members appear on page 2, is worthy of special mention this year for the valuable work it has done for the Hospital.

Early in the year the Superintendent and Secretary of the Hospital appealed to the ladies to assist in forwarding the "Id. in the £" Scheme. A special Committee was formed at once, and in a very short time Voluntary Collectors were operating the Scheme in each of the Wards of the town and in some of the villages. A delegate was appointed for each Ward to represent the contributors at the Delegates Meetings of the Association of Hospital Contributors operating the "Id. in the £" Fund.

Invaluable aid was given in other special efforts undertaken for the Hospital during the year, such as the Egg Day Collection and Pound Day. The success of the Rose Day Collection was certainly due, in a very large measure, to the work and organisation carried out by the Ladies' Committee.

Another undertaking that was greatly to the credit of the Committee was the organisation of the teas and refreshments for the B.T.H. Fete and Carnival held during the year.

The items mentioned are special efforts. The Committee is occupied week by week throughout the year in regularly visiting the patients in the wards of the Hospital, and in running an excellent library service for the patients. Books are catalogued and distributed and changed each week.

The Chairman of the Committee for the past year was Mrs. Bradby, and the Honorary Secretary Mrs. Fuller.

THE X-RAY DEPARTMENT.

N.B.—Open 10 to 12 every morning for ordinary patients; for emergencies and others by arrangement through the telephone.

During the year 1927, 761 patients have passed through the Department, with a total of 1,144 attendances. The majority of the patients have been examined for accidents or disease of bone, a smaller proportion for disorders of the intestinal tract, chest, and kidneys. A certain number have received treatment for diseases of the glands and skin.

(Signed) A. I. SIMEY,

Hon. Medical Officer X-Ray & Skin Dept.

HOSPITAL OF ST. CROSS LINEN LEAGUE.

The Linen League was started in 1920 to help to replenish the store of sheets, pillow cases, towels, and all things necessary for the patients' use while in Hospital. Unfortunately, the stock had got down to practically nothing during the war. The effort for the first year was just about £86, but through the kindness of subscribers and friends it has grown year by year. All the supporters of the League are able once a year to meet and view the gifts before they are formally handed over to the Hospital, when they can really see the immense amount of help it must be financially; and on this occasion visitors are invited to tea by the President, Mrs. E. D. Miller, the cost of which is defrayed privately, and at the same time everyone is welcome to inspect the Hospital. The following rules might be helpful to anyone wishing to join, as the promoters are most anxious to fill up any gaps that may occur.

The Secretary will be most willing to give any information to any lady or gentleman wishing to help in any way.

RULES.

1.—The Linen League consists of a President, Vice-Presidents, and Associates, Hon. Vice-Presidents, Hon. Associates, Hon. Members, and Working Members.

2.—Vice-Presidents subscribe 5s. and provide two articles of linen annually, and have at least Six Associates.

3.—Associates subscribe 2s. 6d. and provide two articles of linen annually.

4.—Hon. Vice-Presidents subscribe £1 1s. per annum, Hon. Associates 10s., Hon. Members 5s. These subscriptions to be paid direct to the Hon. Secretary, Miss Dean, 14 High Street, Rugby.

5.—Gentlemen may become Hon. Vice-Presidents, Hon. Associates, or Hon. Members.

6.—Those who do not wish to give linen or garments may be Hon. Vice-Presidents, Hon. Associates, or Hon. Members.

7.—Associates must send in their subscriptions and articles of linen to their Vice-Presidents by April 30th in each year.

Life Governors.

- | | |
|---|---|
| <p>1885 Darlington, Mr. H. R.
Powlett, Mrs. A. T.
Sharp, Mr. R. D.
Valeria, Madame Alwina</p> <p>1886 Braye, The Rt. Hon. Lord
Hogg, Mr. G.
Dukes, Mrs. Clement</p> <p>1891 Baseley, Mr. J.</p> <p>1896 Hall, Mr. T. H.
Lander, Mr. H.</p> <p>1898 Miller, Colonel E. D.</p> <p>1899 James, Mrs. Arthur
Miller, Colonel G. A.
Ives, Mr. T. C.
Berney, Lady</p> <p>1900 Harris, Miss C.</p> <p>1901 Boughton-Leigh, Miss A.</p> <p>1903 Eyden, Mrs. Alfred
Hibberd, Mrs.
Whiteman, Miss</p> <p>1904 Rippin, Mr. Thomas H.</p> <p>1907 Parker, Mrs. R. L.</p> <p>1908 Walton, Mr. G. W.
Loverock, Mr. L.
Reddish, Mr. H. Lupton
Hands, Mrs. Fred
Eden, Mrs. T. B.</p> <p>1909 Haynes, Mr. A. E.
Jones, Mr. J.
Robbins, Mr. S.</p> <p>1910 Pipe, Mr. F. V.
Peddell, Mr. W. J.
Newman, Mr. C. J.
Ward, Mr. G.
Hipwell, Mrs. W. J.</p> <p>1911 Anderson, Mrs.
Wood, Mr. J. H.
Cross, Captain J. L.
Parker, Hon. E. W.
Sievier, Mr. R. S.
Wood, Mr. A. F.
Liverpool, The Right Rev.
The Lord Bishop of
Buccleuch, The Duke of
Merttens, Mr. F.</p> | <p>1912 Fuller, Mr. C. H.
Johnson, Mrs. Basil
Valentine, Mr. J. B.
Crisp, Mr. W. J.</p> <p>1912 Wood, Mr. C. Howard
Windsor, The Very Rev.
the Dean of</p> <p>1913 Dumas, Mr. R.
Garside, Mr. G. H.
Hogg, Mr. F. H.
Maley, Mr. G. A.
Thompson, Mr. F. J.
Muston, Mr. W. J.
Allcut, Mr. A.
Haynes, Mrs. F.
Hudson, Mr. R. S.
Waters, Mr. H. G.
Tomlinson, Mr. A. C.
Woolmer, Mr. S. J.
Pryer, Mr. T.
Whitbread, Mr. C. W.
Crampton, Mr. C. R.</p> <p>1914 Hasluck, Mrs.
Sporborg, Mrs.
Muriel, Mrs.
Lane, Mr. G.
McKay, Mr.
Evans, Mr. J. W.</p> <p>1915 Lagoe, Mr. B. W.
James, Mr. F. R.
Turner, Mr. Josiah</p> <p>1916 Satchell, Mr. A. O.
Matthew, Mr. Walter
Kempton, Mr. J.
Goman, Mr. J. W.</p> <p>1917 Allard, Mr. J. C.
Wright, Mr. R. B.</p> <p>1918 Bond, Mr. W. H.
Garland, Mr. R. H.
Morris, Mr. Herbert
Young, Mr. J. A. D.
Neale, Mr. Oliver</p> <p>1919 Flint, Mr. W.
Barker, Mr. J. R.
Haynes, Mr. F. G.
Middleton, Mr. Jas.
Brooke, Mr. W.
van den Arend, Mr. F.
Bromwich, Miss A. M.
Bromwich, Miss E. A.
Bromwich, Miss H. J.</p> |
|---|---|

- 1920** Horne, Mr. J. J.
 Marsh, Mr. W.
 McMurtrie, Mr. B. F.
 Ralph, Mr. G.
 Samuelson, Mr. F.
 Clough, Mr. F. H.
- 1920** Clinker, Mr. R. C.
 Strutt, Mr. D. J.
 Carter, Mr. F. W.
 Wheat, Mr. H. C.
 Hewitt, Mr. J. J.
 Warden, Mr. P. E.
 Busby, Mr. W. A.
 Brain, Mr. G. F.
 Harris, Mr. E.
 Bingley, Mr. B.
 Brooks, Mr. H. C.
 Relton, Mr. T. H.
 Clipstone, Mr. G. H.
 Trivett, Mr. A. J.
 Smith, Mr. J. E.
 Parsons, Mr. W.
 Hobbs, Mr. C.
 Souster, Mr. S.
 Seymour, Mr. C.
 Matthews, Mr. G. W.
 Riley, Mr. E.
 Malpas, Mr. W.
 Marsh, Mr. E. M.
 Gray, Mr. R.
 Bird, Mr. H. R.
 Frost, Mr. G. H.
 Worthington, Mr. L. L.
 Millership, Mr. J.
 Sharples, Mr. J.
 Breivogel, Mr. E.
 Lines, Mr. Chas.
 Ghent, Mr. A. S.
 Robinson, Mr. J.
 Anderton, Mr. F.
 Lovell, Mr. H.
 Humphries, Mr. R.
- 1921** Rilett, Mr. E.
 Goode, Mr. W. J.
 Shaw, Mr. T.
 Osborne, Miss F.
 Lovegrove, Mr. R.
 Fern, Mr. A. J.
 Cluett, Mr. W. H.
 Thompson, Mr. T.
 Argent, Mr. G.
 Bell, Mr. A.
 Cusack, Mr. W. J.
 Donner, Mr. S. J.
 Everest, Mr. A. R.
 Hawkins, Mr. F. J.
 Hosking, Mr. R. G.
 Wharton, Mr. C. C.
- 1921** May, Miss E. P.
 Burdekin, Mr. H. P.
 Burdekin, Mrs.
 Bluemel, Mr. E. A.
 Aviss, Mr. A.
 Turner, Mr. I. C.
 Head, Mr. R. S.
 Nelson, Mr. W. C.
 Thatcher, Mr. A.
 Fisher, Mr. G. H.
 Gladwell, Mr. S. W.
- 1922** Hedges, Mr. W. C.
 Hutton, Mr. T. A.
 Stafford, Mr. E. H.
 Coales, Mr. T.
 Hastings, Mr. H. C.
 Hughes-Caley, Mr. F.
 Taylor, Mr. E. G.
 Taylor, Mr. H. W.
 Simpson, Mr. J.
 Woodworth, Mr. E.
 Mitchell, Miss E. M.
 Haggard, Mr. J.
 Feilding, Viscount (Lt.-Col.)
 C.M.G., D.S.O.
 Stone, Mr. W. H.
 Shillitoe, Mr. A. J.
 Fraser, Mr. F.
 Simey, Dr. A. I.
 Hoskyn, Dr. C. R.
 Lawson, Mr. G. W.
 Meek, Mr. H.
 French, Mr. R.
 Bonn, Mr. Leo.
 Ringe, Mr. A.
- 1923** Gill, Mr. H. S.
 Goodfellow, Mr. H. F.
 Hamilton, Mr. G.
 Little, Mr. W. G.
 Noble, Mr. K. J.
 Riley, Mr. G. E.
 Whittaker, Mr. F. P.
 Brooks, Mr. E. W.
 Irving, Mr. J. S.
 Cooke, Mr. F. W.
 Cooper, Mr. S.
- 1924** Spain, Mr. W. E.
 Stent, Mr. G.
 Meyler, Miss M. A.
 Belsey, Mr. W. T.
 Chapman, Mr. R. J.
 Eurich, Mr. H. O.
 Fox Elliot, Mr. G.
 Race, Mr. A. B.
 Ramsden, Mr. J. S.
 Boddy, Mr. W. J.

1924 Vandermin, Mr C.
Hitchcox, Mrs.
Bell, Mrs.
Kittermaster, Mr. F J.
Jones, Mr W.
Walter, Mr A. H.
Harris, Mr. W. H.
Stevenson, Mr. B.
Kittermaster, Mrs.
Turvey, Mr. A. F.
Roberts, Mr. E. J.
Drane, Mr. E. J.
Royans, Mr. H.
White, Mr. R. D.
Nicholls, Mrs.
Hall, Mr. E. L.
Garlick Mr. W.
Evatt, Mr J
Terry, Mr. G.
Webb, Mr F.
Busby, Mr. A

1925 Scarf, Mr. G. W.
Chown, Mr. T. T.
Cole, Mr. T. A.
Clarke, Mr. P. B.
Jack, Mr. H.
Jones, Mr. W.
Martin, Mr. C. A.
Markland, Mr. A. D.
Parker, Mr. W. B.
Plowman, Mr. R. C.
Willis, Mr. Arthur
Waddy, Mrs.
Van den Arend, Mrs.
Wann, Miss I.
Paramore, Dr. R. H.
Wardrop, Dr. D.
Wheeler, Dr. J. N.
Roche, Dr. W.
Cramb, Dr. D. R.
Beddow, Dr. H. J.
Mitchell, Dr. G. F.
Lovatt, Mr. F.
Shepherd, Mr. F.
Spencer, Mr. W.
Kingston, Mr. C.
Tolcher, Mr. S.
Clotworthy, Mr. S. E.
Lennox, Mr. E. A.
Moir, Mr. R. G.
Walker, Mr. A. J.
Haynes, Mr. Fredk.

1926 Stroud, Mr. H.
Allen, Mr. F.
Hands, Mr. F. E.
Thatcher, Mr. C.
Daniels, Mr. G. J.
Blake, Mr. S. W.
Webb, Mr. A. L.
Gurney, Mr. T.
Reeve, Mr. S.
Hobley, Mr. E. T.
Sutton, Mr. H. J.
Draycott, Mr. W.
Cole, Miss
Campbell, Mr. G. M.
Scrivener, Mr. J. J.
Atkinson, Mr. J.
Colver, Mr. A. H.
Cooker, Mr. G.
Hooker, Mr. S.
Wigston, Mr. J.
Wells, Mr. S. J. C.
Banham, Mr. C. P.
Bowater, Mr. A. B.
Dagley, Mr. T. J.
Hill, Mr. F. G. B.
Peyton, Mr. C. W.
Quartley, Mr. H. F.
Roberts, Mr. H. E.
Vickery, Mr. G.
Hunter, Mr. T. H. V.
Cockerell, Mr. Chas.
Tallon, Mr. J.

1927 Feilding, Lady
Feilding, Lady Victoria
Dean, Miss
Loverock, Mrs.
Miller, Mrs.
Bottone, Mr. R. A. R.
Buckingham, Mr. O. H.
Crittenden, Mr. H.
Hall, Mr. C. A.
Holbrook, Mr. H. S.
Pedler, Mr. S. E. C.
Steele, Mr. F. W.
Daniels, Mr. E. C.
Davison, Mr. W.
Appleby, Mr. N.
Cain, Mr. J. P.
Giggs, Mr. F.
Florendine, Mr. F.
Hudson, Mr. S.
Cobley, Mr. G. E.

The Secretary will be obliged by being informed of any inaccuracy in the Lists, so that corrections can be made in future Reports.

Endowments.

		GENERAL ACCOUNT,			£	s.	d.	£	s.	d.
1884	Wood, Mr. R. H. (deceased)	10000	0	0						
	Wood, Mrs. Elizabeth (deceased)	600	0	0						
	Benn, Rev. W. H. (deceased)	500	0	0						
	Bucknill, Miss (deceased).. ..	300	0	0						
	Benn, Mr. A. S. (deceased)	200	0	0						
	Benn, Mr. G. C. (deceased)	200	0	0						
	FitzRoy, Mr. W. S. H. (In Memoriam)	100	0	0						
	Edyvean, Miss (deceased).. ..	25	0	0						
	Hefford, Mr. G. V. (deceased)	25	0	0						
	Murray, Rev. J. (deceased)	25	0	0						
	Cropper, Mr. W. (deceased)	21	0	0						
	Cropper, Mrs. (deceased)	21	0	0						
	Cross, Mr. J. P. (deceased)	21	0	0						
	Graves, Mr. G. C. (deceased)	21	0	0						
	Homer, Rev. H. (deceased)	21	0	0						
	Townsend, Mr. T. S. (deceased)	21	0	0						
	Wratlaw, Mr. T. M. (deceased).. ..	10	0	0						
	Collected at opening	7	15	6						
	Caldecott, Mrs. C. M. (deceased).. ..	5	5	0						
	Stannard, Mr. J.	2	0	0						
	Armstrong, Mr. C.	1	1	0						
	Interest allowed by Bank.. ..	4	16	3						
	Proceeds of Sale of Old Hospital.. ..	1500	0	0						
							13631	17	9	
1885	Wood, Mrs. R. H. (deceased)	1000	0	0						
	Benn, Mr. J. H. (deceased)	200	0	0						
	M. H.	500	0	0						
	Valeria, Madame Alwina	40	12	10						
	Caldecott, Mrs. E. M. (deceased).. ..	21	0	0						
	Powlett, Mrs. A. T.	21	0	0						
	Tower, Hon. Mrs. (In Memoriam S.A.T.)	21	0	0						
	Freemason's Lodge of Rectitude.. ..	10	10	0						
	Nicholson, Miss (deceased)	10	0	0						
	Hibbert, Mr. E.	10	0	0						
	Middleton, Captain (deceased)	10	0	0						
	Simpson, Mr. P. (deceased)	5	5	0						
	Eden, Mr. T. B.	1	1	0						
	Interest allowed by Bank.. ..	6	3	11						
							1857	2	9	
1886	Cash Balance from Old Hospital.. ..	500	0	0						
	M. H.	120	0	0						
	Jex-Blake, Rev. T. W., D.D. (deceased).. ..	50	0	0						
	Cooke, Mr. C. J. B. (deceased)	39	0	0						
	Hogg, Mr. G., jun.. ..	30	0	2						
	Braye, Lord	21	0	0						
	Dukes, Mrs. Clement	21	0	0						
	Powlett, Admiral A. T.	21	0	0						
	Homer, Rev. H. (deceased)	10	10	0						
	McCaffrey, Mr., Thank Offering.. ..	5	0	0						
	Thank Offering	5	0	0						
	Tisdall, Rev. A. O... ..	1	1	0						
	Interest allowed by Bank	3	9	0						
							827	0	2	
1887	Benn, Mr. G. C. (deceased)	300	0	0						
	Rugby Cycling Club	56	19	5						
	Jubilee Offering	10	0	0						
	Interest allowed by Bank	5	17	2						
							372	16	7	
							£16688	17	3	

Forward

£16688 17 3

		14	£	s.	d.	£	s.	d.
		Forward				16688	17	3
1888	M. H., Proceeds of Bazaar	130	0	0			
	Scott, Mrs. E. A. (In Memoriam)..	100	0	0			
	Rugby Cycling Club	29	16	0			
	Proceeds of Ball, per Mr. J. B. Hands (deceased)	22	8	0			
	Jackson, Mr. Washington (deceased), to Ball Committee	3	0	0			
	Benn, Mr. A. S. (deceased), to Ball Committee..	1	1	0			
	Interest allowed by Bank	0	8	2			
						286	13	2
1889	Rugby Cycling Club	62	11	5			
	Rugby Friendly Society	7	10	0			
	Thank Offering	5	0	0			
	Foresters' Friendly Society, Hillmorton Offer-tory Collection	3	0	6			
	Interest allowed by Bank	0	10	9			
						78	12	8
1890	M. H., Proceeds of Bazaar	250	0	0			
	Rugby Cycling Club	50	0	10			
	C. M. P.	50	0	0			
	Theatrical Entertainment, per Messrs. Lucas Lucas and Friends	11	6	0			
	Friendly Societies' Church Parade	8	10	0			
	Benefit Performance at Theatre Royal, Rugby, per Mr. Walter Howard	5	5	0			
	Entertainment by ditto	3	12	0			
	Interest allowed by Bank	2	15	5			
						381	9	3
1891	Benn, Messrs. (In Memoriam J. H. Benn)	800	0	0			
	Baseley, Mr. J. (deceased), residue of personal estate	495	4	4			
	Baseley, Mr. J. (deceased)..	782	0	0			
	Baseley, Mr. J. (deceased), Interest	7	11	2			
	Rugby Cycling Club	85	1	10			
	Proceeds of a Concert given by Madame Alwina Valeria	27	17	11			
	Proceeds of Bazaar, South Kilworth	9	8	3			
	Interest allowed by Bank	2	3	10			
						2209	7	4
1892	Rugby Cycling Club	67	3	11			
	J. M. P.	25	0	0			
	Proceeds of Ball at Rugby, per Lady Muntz (deceased) and Ladies	25	0	0			
	Interest allowed by Bank	1	12	5			
						118	16	4
1893	Benn, Mr. A. S. (deceased)	300	0	0			
	Proceeds of Ball at Rugby, per Lady Muntz (deceased) and Ladies	30	8	0			
	Rugby Cycling Club	30	1	5			
	Interest allowed by Bank	4	11	10			
						365	1	3
1894	Benn, Rev. W. H. (deceased)	1000	0	0			
	Wood, Mr. F. (deceased)	300	0	0			
	Pennington, Miss J. M. (deceased)	25	0	0			
	Proceeds of Ball at Rugby per Lady Muntz (deceased) and Ladies	18	2	0			
	A Gift, per Mr. A. G. Chamberlain	10	10	0			
	Interest allowed by Bank	34	2	7			
						1387	14	7
						£21516	11	10

Forward

£21516 11 10

		£	s.	d.	£	s.	d.
		Forward			21516	11	10
1895	Benn, Mr. A. S. (deceased), Royal George Hotel sold for nett	7260	1	9			
	Benn, Mr. G. C. (deceased)	2000	0	0			
	Fox, Mr. B. H. C.	60	0	0			
	Sale, Rev. E. T. (deceased)	52	10	0			
	Tait, Mr. E. (deceased)	42	0	0			
	Interest allowed by Bank	24	11	3			
		<hr/>			9439	3	0
1896	Toon, Miss M. A. (deceased)	500	0	0			
	Proceeds of Ball at Rugby, per Lady Muntz (deceased) and Ladies	26	10	0			
		<hr/>			526	10	0
1898	Simpson, Mr. P. (deceased), In memory of Elizabeth (his wife)				1000	0	0
1899	Bloxam, Miss M. A. (In Memoriam)				100	0	0
1900	Clarke, Mr. W. (deceased).. .. .				315	0	0
1901	Sale, Rev. E. T. (deceased), £700 L. & N.-W. Rly., 4 per cent. Con. Pref. Stock, and £800 L. & N.-W. Rly., 3 per cent. Deb. Stock, estimated at	1723	0	0			
	Boughton-Leigh, Miss Alice E.	1000	0	0			
	Clarke, Mr. W. (deceased).. .. .	236	5	0			
	Garratt, Mr. Samuel (deceased)	50	0	0			
		<hr/>			3009	5	0
1904	Simmonds, Mr. William (deceased)	45	0	0			
	Walklate, Mr. Thos. (deceased)	200	0	0			
	Brown, Mrs. Wm. (deceased)	25	0	0			
		<hr/>			270	0	0
1905	Darlington, Mr. J. (deceased), in memory of his wife	1000	0	0			
	Nuttall, Mr. J. (deceased).. .. .	1701	6	4			
		<hr/>			2701	6	4
1907	Wainhouse, Miss (deceased)				180	0	0
1908	Wood, Mr. R. H. (deceased)				1000	0	0
1909	Clarke, Mr. W. (deceased) (balance)				123	3	1
1911	Anderson, Mrs. W. H.	100	0	0			
	Wood, Mr. A. F.	100	0	0			
		<hr/>			200	0	0
1912	Wood, Mr. C. Howard				100	0	0
1913	Elsee, Mrs. (deceased)				300	0	0
1914	Ditto ditto				700	0	0
1915	Whittingham, Mrs. (deceased)				100	0	0
1916	Moreton, Miss (deceased).. .. .				1000	0	0
1917	Anon.				500	0	0
1918	Anon.				250	0	0
1919	Anon.	250	0	0			
	Rugby Prisoners of War	1000	0	0			
1921	S. T. Allen				1250	0	0
		<hr/>			5	0	0
1924	Mrs. E. J. Twells (deceased)	100	0	0			
	Mr. Thomas Hunter (deceased)	1200	0	0			
		<hr/>			1300	0	0
1925	Miss A. C. Deane (deceased)				50	0	0
1926	Miss Mary Elizabeth Norman (deceased)				1000	0	0
1927	W.L.H., J.M.R., and W.H.P.	4	4	0			
	Mr. T. G. Norman (deceased)	500	0	0			
		<hr/>			504	4	0

This amount of cash is represented by the Investments, &c., shown
on page 16. "General Endowment Account."

£47440 3 3

THE TRUSTEES' FINANCIAL STATEMENT FOR 1927.

1. GENERAL ENDOWMENTS.

(a) Real Property, standing in the name of the Official Trustee of Charity Lands

	£	s.	d.
The Hospital and Grounds: Estimated at Government Valuation of ..	27	10	0
Brookfield: Estimated at Government Valuation of ..	35	00	0
	£309	10	0

(b) Invested Capital, standing in the name of the Official Trustees of Charitable Funds.

	Amount of Stock.	Estimated Value
	£ s. d.	£ s. d.
Bradford Corporation 3½ per cent. Debenture Stock	4000 0 0	2940 0 0
Manchester Corporation 3 per cent. Stock. Redeemable 1941.	2000 0 0	1260 0 0
Birmingham Corporation Gas Annuity of £26 10s. 3d. per annum.	978 19 7	516 19 10
Rugby Urban District Council 3 per cent. Mortgage Debentures.	954 0 0	954 0 0
London Midland and Scottish 4 per cent. Preference Stock.	700 0 0	528 10 0
London Midland and Scottish 4 per cent. Debenture Stock.	6100 0 0	4895 5 0
India 3 per cent. Stock (Waikate Gift).	203 15 5	127 7 2
India 2½ per cent. Stock.	1042 2 7	541 18 1
New Zealand Consolidated 4 per cent. Stock	298 6 8	292 7 4
Western Australia 4 per cent. 1934 Stock.	922 18 0	867 10 6
Western Australia Government 3½ per cent. Inscribed Stock. 1920-1935.	1234 1 4	1098 6 5
London and North-Eastern Railway 4 per cent. First Preference Stock.	4120 0 0	2904 12 0
Southern Railway 5 per cent. Preference Stock.	3274 0 0	3028 9 0
Metropolitan Railway 3½ per cent. Convertible Preference Stock.	4842 0 0	3752 11 0
East India Railway 3½ per cent. Debenture Stock.	850 0 0	590 15 0
4 per cent. Funding Stock. 1960-90.	3741 13 0	3802 0 2
War Stock 5 per cent. 1929-47. } (Dividends credited in	2940 10 5	2977 5 6
4 per cent. Funding Stock, 1960-90. } Investment Account).	2520 7 11	2224 5 0
		£32802 2 0

(c) Capital (Investment) Account.

Cash at Bank at commencement of Year ..	£	s.	d.
W.L.H., J.M.R. & W.H.P., in memory of	4	7
Executor Thomas Goodman Norman: Bequest	4	0
	..	500	0
	..	0	0
Official Trustee of Charitable Funds:			
Invested in Purchase of £576 18s. 5d. Funding Stock
Balance at Bank at Close of Year
	£504	8	7

£504 8 7

£504 8 7

2—SPECIAL FUNDS (Continued).

(b) Repairs, &c., Fund under Order 30th August, 1918.

Invested in name of Official Trustees of Charitable Funds.

	Stock. £ s. d.	Cash. £ s. d.	Stock. £ s. d.	Cash. £ s. d.
Balance (Cash)	..	682 3 8	803 0 11	..
One Year's Dividends	..	32 9 8
Income and Expenditure Account: Annual Instalment	..	100 0 0	153 7 6	..
Balance (Stock) 31st December, 1927 ..	956 8 5	814 13 4
	£956 8 5	£814 13 4	£956 8 5	£814 13 4

Balance (Stock)
Official Trustee: Invested in 4 per cent. Funding
Stock, 1940-60
Balance (Cash) 31st December, 1927

(c) The Clement Dukes Surgical Fund.

INVESTED CAPITAL, £812 11s. 6d. War Stock 5 per cent., 1929-1947. Estimated value, £822 14s. 8d.

	£ s. d.	£ s. d.
Balance at Bank at commencement of year	..	38 18 6
Subscriptions for Augmentation of Fund	..	34 4 8
One Year's Dividends	..	39 15 6
	£112 18 8	£112 18 8

Board of Management
Official Trustee: Invested in £34 0s. 7d. 5% War Stock, 1929-47
Balance at Bank at close of year

(d) Benn Bequest.

INVESTED CAPITAL, £3,245 1s. 0d. India 2½ per cent. Stock. Estimated value £1687 8s. 6d. £532 15s. 4d. Consols. Estimated value, £295 18s. 8d.

	£ s. d.	£ s. d.	£ s. d.
Balance at Bank at commencement of year	..	253 13 2	..
One Year's Dividends	..	94 9 0	40 1 6
B.T.H. Fund	..	5 1 0	10 14 8
Refund	..	15 0 0	..
Bank Interest	..	5 19 2	..
	£359 17 4	£359 17 4	£359 17 4

In-Patients sent to Convalescent Homes
" Travelling Expenses, etc.
Balance at Bank at close of year

(e) Chaplain's Fund.

INVESTED CAPITAL, £700 London and North-Eastern Railway 3 per cent. Debenture Stock. Estimated value £414 15s. 0d.

	£ s. d.	£ s. d.
One Year's Dividends	..	21 0 0
The Rector of Rugby as Chaplain
	£21 0 0	£21 0 0

I have audited all the foregoing Statements and Accounts with the Vouchers and Books, and find the same correct.
Dated this 11th day of February, 1928.

W. G. ATKINSON, I.A., Auditor.

ENDOWMENT.—SPECIAL FUNDS.

The Clement Dukes Surgical Fund.

						£	s.	d.
1890	M. H. (Proceeds of a Bazaar)	200	0	0
1891	Wainhouse, Miss (deceased)	50	0	0
	Cooke, Mr. C. J. B...	3	8	7
1921	Clement Dukes Subscription Account	351	8	0
1923	Hon. Mrs. Tower's Legacy	100	0	0
						<hr/>		
						£704	16	7
						<hr/>		

This Amount of Cash is represented by the Investment shown on page 18.

Benn Bequest.

FOR SENDING TO CONVALESCENT HOMES IN-PATIENTS OF THE HOSPITAL.

						£	s.	d.
1895	Benn, Mr. G. C. (deceased)	2771	11	9
1902	Accumulation of Income	508	3	6
						<hr/>		
						£3279	15	3
						<hr/>		

This Amount is represented by the Investments shown on page 18.

Chaplain's Fund.

INCOME TO BE PAID TO THE RECTOR OF RUGBY OR A CHAPLAIN APPOINTED
BY HIM.

						£	s.	d.
1900	The Foundress, £700 North British Railway Debenture Stock, estimated at	707	0	0
						<hr/>		

Endowed Wards.

Elizabeth
Hatton

Benn
Shillitoe

Endowed Beds.

Campbell
Nicholson
Hall
Simpson

Alice
Darlington
Charles Elsee
Moreton

“Sailor & Soldiers”
“The Philosopher”
Wilfred Hunter.

BOARD OF

Income and Expenditure Account

1926.	INCOME.	1927.
	A.—ORDINARY.	
£ s. d.		£ s. d. £ s. d.
1388 17 3	I.—ANNUAL SUBSCRIPTIONS (page 36)	1316 3 4
	2.—B.T.H. Private Subscription List (page 71)	209 7 5
		1525 10 9
792 0 2	II.—DONATIONS (page 47)	1401 10 9
	III.—THE 1D. IN THE £ SCHEME.	
2666 7 10	1.—Employee's Contributions (Page 60)	3916 9 8
	2.—Employer's Contributions (Page 60)	573 8 2
		4489 17 10
	(Exclusive of £500 from the Directors of the B.T.H., and £25 from the Directors of the English Electric).	
1008 6 1	III.—B.T.H. HOSPITAL FETE AND SPORTS	1018 8 3
	IV.—1d. IN THE £ EXECUTIVE COMMITTEE AND LADIES' COMMITTEE.	
43 0 11	1.—Collecting Boxes (page 56)	67 11 0½
138 12 8	2.—Alexandra Rose Day (page 70)	236 15 7½
	3.—Pound Day (page 51)	36 0 0
	4.—Christmas Gift Scheme (page 69)	229 0 0½
133 7 3	5.—Christmas Envelopes (page 70)	20 5 9½
	6.—Rugby School Collection (part of)	61 16 2
	7.—Christmas Gift Scheme—Refund	0 19 7
		652 8 3
315 0 10		
	V.—CONGREGATIONAL COLLECTIONS	
296 7 10	(page 46)	296 2 4
	VI.—SPECIAL DONATIONS.	
43 4 6	Christmas Festivities (page 52)	41 0 0
	VII.—ENTERTAINMENTS	
162 12 6	1.—Mrs. Arthur James, Theatricals	140 0 0
110 0 0	2.—Viscount Feilding (Daffodil Sunday)	100 0 0
	3.—Woodford Halse Hospital Carnival	55 0 0
205 2 5	4.—Other Entertainments (page 53)	252 13 7½
		547 13 7½
477 14 11		
6967 19 5	Carried forward	9972 11 9½

MANAGEMENT.**from 1st January, to December 31st, 1927.**

1926.		EXPENDITURE.		1927.	
A.—MAINTENANCE.					
£	s.	d.	£	s.	d.
I.—PROVISIONS.					
691	15	11	1.—Meat (11525 lbs.)	611	14 4
145	1	0	2.—Fish, Poultry, &c. (3039 lbs.) ..	113	7 9
451	8	5	3.—Butter, Bacon, &c. (Butter 4050 lbs., Bacon 2963 lbs.).. .. .	504	5 10
53	11	7	4.—Eggs (6680)	34	13 4
504	4	6	5.—Milk (7214 gallons)	455	17 8
236	0	8	6.—Bread, Flour, &c. (Bread 24100 lbs., Flour 230 stone)	235	16 10
513	17	11	7.—Grocery (Tea 1980 lbs., Sugar 9620 lbs., &c.)	558	4 4
143	11	7	8.—Vegetables and Fruit	236	1 5
59	7	0	9.—Malt Liquors	85	4 6
7	12	10	10.—Aerated Waters	9	4 6
<hr/>			<hr/>		
2806	11	5		2844	10 6
II.—SURGERY AND DISPENSARY.					
559	3	11	1.—Drugs, Disinfectants, &c. ..	526	12 1
372	7	0	2.—Dressings, Bandages, &c... ..	383	10 11
127	15	11	3.—Instruments	128	15 10
226	10	11	4.—Appliances	366	9 5
105	5	1	5.—Surgical Appliances	195	18 4
109	8	7	6.—Radiography	215	16 10
28	9	6	7.—Pathological Investigations ..	33	4 0
40	19	6	8.—Wines and Spirits	38	6 8
15	18	8	9.—Sundries	4	0 10
<hr/>			<hr/>		
1585	19	1		1892	14 11
III.—DOMESTIC.					
225	13	8	1.—Renewal and Repairs of Furniture	212	12 3
134	15	3	2.—Renewal and Repairs of Bedding and Linen	204	16 11
133	17	10	3.—Renewal and Repairs of Hardware and Crockery	79	4 8
237	16	1	4.—Cleaning and Chandlery	251	11 5
2	19	11	5.—Washing done off the Premises..	1	10 1
45	9	4	6.—Water	63	8 0
			7.—Fuel and Lighting:		
833	16	7	(a) Coke (300 tons)	403	13 4
259	17	5	(b) Coal (167 tons)	320	14 3
413	17	1	(c) Gas (12640 therms)	496	2 3
278	14	4	(d) Electric Current (32326 units)	322	10 1
2	19	0	(e) Oil, Wood, &c.	0	13 6
79	0	2	8.—Uniforms	75	8 2
8	16	10	9.—Sundries	2	8 0
<hr/>			<hr/>		
2657	13	6		2434	12 11
			Carried forward		
7050	4	0		7171	18 4

BOARD OF Income and Expenditure Account

1926.	INCOME.	1927.
£ s. d.		£ s. d.
6967 19 5	Brought forward	9972 11 9½
VIII.—PAYMENTS—PATIENTS.		
365 3 1	1.—In-Patients (page 72) ..	379 17 6
166 13 7	2.—Out-Patients	136 0 5½
531 16 8		515 17 11½
IX.—INVESTED PROPERTY.		
1861 6 0	1.—Trustees	1441 19 11
X.—HOSPITAL SATURDAY FUND.		
68 9 10	1.—Christmas Collection (balance of 1926)	7 10 3
	2.—Donation	75 0 0
		82 10 3
XI.—SPORTSMEN'S BED COMMITTEE.		
130 0 0	1.—Maintenance of Sportsmen's Bed	135 0 0
XII.—WORKPEOPLE'S CONTRIBUTIONS (other than 1d. in the £1) page 68		
		556 3 6
9 9 9	XIII.—NATIONAL INSURANCE	3 3 3
XIV.—OTHER RECEIPTS.		
1881 3 11	1.—Tuberculosis Committee ..	1950 1 8
35 3 0	2.—Tonsil & Adenoids Cases ..	37 7 0
25 16 0	3.—Refraction Cases	17 8 0
212 6 0	4.—V.D. Clinic	224 6 0
114 11 10	5.—Maternity Cases	153 9 0
16 17 6	6.—Ministry of Pensions	89 12 6
	7.—Orthopædic—County Grants	157 7 6
	8.—Orthopædic—Rugby Clinic ..	8 15 0
9269 1 8	Carried forward	12707 6 8

MANAGEMENT.**from 1st January to December 31st, 1927.**

1926			EXPENDITURE.			1927.			
£	s.	d.		£	s.	d.	£	s.	d.
7050	4	0					7171	18	4
				Brought forward					
			IV.—ESTABLISHMENT.						
31	8	5	1.—Insurance	88	2	5			
663	6	9	2.—Renewal and Repairs ..	307	3	4			
339	8	8	3.—Annual Cleaning	183	8	8			
2	13	2	4.—Garden and Grounds ..	8	13	8			
							587	8	1
1036	17	0							
			V.—SALARIES, WAGES, &C.						
268	5	3	1.—Medical	305	15	11			
185	3	0	2.—Dispensing	222	13	4			
1807	6	7	3.—Nursing	1858	15	2			
678	6	0	4.—Domestic Servants ..	750	2	10			
198	8	11	5.—Laundresses	93	12	11			
96	8	4	6.—Laundryman	117	14	5			
472	7	11	7.—Porters	529	3	11			
39	16	3	8.—Mechanic	209	12	3			
22	15	10	9.—Radiographer	148	18	9			
199	15	7	10.—Gardeners	208	17	0			
222	2	1	11.—Health & Unemployment						
			Insurance	244	11	1			
							4689	17	7
4190	15	9							
			VI.—MISCELLANEOUS.						
85	18	10	1.—Printing & Stationery..	172	5	3			
50	1	6	2.—Postages & Telephones..	58	9	3½			
35	11	9	3.—Advertisements	49	8	1			
43	4	6	4.—Christmas Festivities, as						
			per Contra	41	0	0			
			5.—Scheme Deductions						
			Hospital Staff	3	19	10			
20	1	5	6.—Sundries	34	4	3½			
83	8	2	7.—Pig Food, &c.	36	4	2			
							395	10	11
318	6	2							
12596	2	11	Total Cost of Maintenance				12844	14	11
			B.—ADMINISTRATION.						
			I.—MANAGEMENT.						
712	2	6	1.—Official Salaries.. ..	500	0	0			
60	12	9	2.—Official Printing and						
			Stationery	236	8	11			
24	18	4	3.—Official Postages, &c. ..	53	7	9			
17	6	3	4.—Travelling Expenses ..	28	7	6			
35	11	0	5.—Sundries	36	8	6			
							854	12	8
850	10	10							
			II.—FINANCE.						
			1.—Salaries.. ..	252	15	2			
			2.—Christmas Gift						
			Scheme Prizes	15	0	0			
46	9	6	3.—Appeals	124	0	6			
							391	15	8
46	9	6	4.—Alexandra Rose Day ..				56	10	3
13493	3	3	Carried forward				14147	13	6

BOARD OF

Income and Expenditure Account

1926.	INCOME.	1927.
£ s. d. 9269 1 8	Total Ordinary Income Brought forward	£ s. d. 12707 6 8
33 7 8	9.—United Services Fund ..	0 18 6
389 8 11	10.—National Health Insurance Approved Societies ..	307 13 11
126 4 0	11.—Pig Keeping	85 13 8
	12.—Tin Foil	38 4 6
32 7 3	13.—Sundries	33 6 9
<hr style="width: 50%; margin-left: 0;"/>		<hr style="width: 50%; margin-left: 0;"/>
2867 6 1	Total Ordinary Income	3104 4 0
<hr style="width: 50%; margin-left: 0;"/>		<hr style="width: 50%; margin-left: 0;"/>
12136 7 9		15811 10 8
5 0 0	B.—EXTRAORDINARY INCOME.	
<hr style="width: 50%; margin-left: 0;"/>		<hr style="width: 50%; margin-left: 0;"/>
12141 7 9	Total Income	15811 10 8
<hr style="width: 50%; margin-left: 0;"/>		<hr style="width: 50%; margin-left: 0;"/>

Deficiency Account at

Sundry Creditors	£ s. d. 1341 13 10
Due to Lloyds Bank	5023 10 9
<hr style="width: 50%; margin-left: 0;"/>	<hr style="width: 50%; margin-left: 0;"/>
Total ..	£6365 4 7

Signed, FEILDING, *Chairman of the Board.*

H. LUPTON REDDISH, *Hon. Treasurer.*

W. COCKBURN, *Superintendent and Secretary.*

MANAGEMENT.**from January 1st to December 31st, 1927.**

1926.			EXPENDITURE.	1927.		
£	s.	d.		£	s.	d.
13493	3	3	Brought forward	14147	13	6
C.—RENTS, RATES & TAXES.						
77	18	6	1.—Rates & Taxes	88	17	3
<hr/>				<hr/>		
				88	17	3
13571	1	9	Total Ordinary Expenditure ..	14236	10	9
D.—EXTRAORDINARY EXPENDITURE.						
201	10	4	1.—Bank Charges	250	15	10
2	2	0	2.—Contributions to other Hospitals	44	8	5
			3.—To the Hon. Medical Staff Fund, being 12½% on Fees received from County Funds	288	6	0
259	2	6		<hr/>		
898	0	1	4.—Buildings & Replacements	583	10	3
<hr/>				<hr/>		
14931	16	8	Total Expenditure	14820	1	0
2790	8	11	Balance, being Surplus of			
(less deficit 1926)			total Income over total Expenditure for the Year	991	9	8
<hr/>				<hr/>		
£12141	7	9		£15811	10	8
<hr/>				<hr/>		

31st December, 1927.

	£	s.	d.	£	s.	d.
Sundry Debtors				989	15	6
Cash in National Provincial Bank				9	19	6
INCOME AND EXPENDITURE ACCOUNT:—						
Deficit at 31st December, 1926	6376	19	3			
Less Surplus for 1927	991	9	8			
<hr/>				<hr/>		
TOTAL DEFICIENCY				5385	9	7
<hr/>				<hr/>		
Total				£6365	4	7
<hr/>				<hr/>		

I hereby certify that I have audited the foregoing Accounts with the Books and Vouchers relating thereto, and find same correct.

Dated this 26th day of January, 1928.

ARTHUR T. FINCH, Certified Accountant, Hon. Auditor.

HOSPITAL OF ST. CROSS, RUGBY - - LINEN LEAGUE.

Dr. STATEMENT OF ACCOUNTS FOR YEAR ENDED 31ST MAY, 1927. Cr.

	£	s.	d.		£	s.	d.
RECEIPTS.					PAYMENTS.		
To Subscriptions	98	7	11	By Articles purchased	95	7	8
" Donations	12	17	11	" Gifts in kind as per Contra	87	5	5
" Value of Gifts in kind	87	5	5	" Printing & Stationery	3	6	2
				" Postages	1	14	4
				" Fire Insurance	0	2	0
				" Professional Charges	1	1	0
				" Incidentals	0	4	0
					189	0	7
			198 11 3				

	£	s.	d.		£	s.	d.
BALANCES 31ST MAY, 1926 :					BALANCES 31ST MAY, 1927 :		
In Bank	4	6	3	In Bank	15	6	1
In Hand	1	17	10	In Hand	0	8	8
			6 4 1		15	14	9
					204	15	4
			£204 15 4		204	15	4

AUDITOR'S REPORT.

I have audited the foregoing Account, together with the Books and Vouchers relating thereto, and Certify same to be correct.

Dated this 31st day of January, 1928.

42 Albert Street, Rugby.

W. G. ATKINSON, I.A., Auditor.

Special Accounts.

Ophthalmic Account.

	£	s.	d.		£	s.	d.
Balance from 1926 ...	5	8	0	Appliances ...	2	11	11
Bank Interest ...	0	1	0	Balance, 31/12/27 ...	2	17	1
	<u>5</u>	<u>9</u>	<u>0</u>		<u>5</u>	<u>9</u>	<u>0</u>

Aural Account.

Balance from 1926 ...	£0	0	7	Balance, 31/12/27 ...	£0	0	7
	<u>0</u>	<u>0</u>	<u>7</u>		<u>0</u>	<u>0</u>	<u>7</u>

Pathological Account.

Balance from 1926 ...	6	19	4	Balance, 31/12/27 ...	7	1	10
Bank Interest ...	0	2	6		<u>7</u>	<u>1</u>	<u>10</u>
	<u>6</u>	<u>21</u>	<u>10</u>		<u>7</u>	<u>1</u>	<u>10</u>

Orthopædic Account.

Balance from 1926 ...	10	2	8	Balance, 31/12/27 ...	12	4	8
Patients' Contributions ...	1	17	6		<u>12</u>	<u>4</u>	<u>8</u>
Bank Interest ...	0	4	6		<u>12</u>	<u>4</u>	<u>8</u>
	<u>10</u>	<u>26</u>	<u>14</u>		<u>12</u>	<u>4</u>	<u>8</u>

Samaritan Account.

Balance from 1926 ...	18	12	7	Balance, 31/12/27 ...	34	17	7
Chapel Collections ...	15	15	9		<u>34</u>	<u>17</u>	<u>7</u>
Bank Interest ...	0	9	3		<u>34</u>	<u>17</u>	<u>7</u>
	<u>18</u>	<u>36</u>	<u>10</u>		<u>34</u>	<u>17</u>	<u>7</u>

Sportsmens' Bed Endowment Fund.

Sportsmens' Bed Committee	100	0	0	Balance, 31/12/27 ...	102	13	1
Bank Interest ...	2	13	1		<u>102</u>	<u>13</u>	<u>1</u>
	<u>102</u>	<u>13</u>	<u>1</u>		<u>102</u>	<u>13</u>	<u>1</u>

Surgical Account.

Balance from 1926 ...	0	5	9	Surgical Appliances ...	48	9	3
Trustees ...	38	18	6	Balance, 31/12/27 ...	7	11	1
Patients' Contributions ...	16	6	6		<u>48</u>	<u>9</u>	<u>3</u>
Bank Interest ...	0	9	7		<u>56</u>	<u>0</u>	<u>4</u>
	<u>54</u>	<u>38</u>	<u>18</u>		<u>56</u>	<u>0</u>	<u>4</u>

I hereby certify that I have audited the foregoing Accounts with the Books and Vouchers relating thereto, and certify same to be correct.

Dated this 26th day of January, 1928.

ARTHUR T. FINCH, Certified Accountant,
Hon. Auditor.

INCOME AND EXPENDITURE.

Tabular Statement for 3 Years.

INCOME FROM	1925			1926			1927		
	£	s.	d.	£	s.	d.	£	s.	d.
Subscriptions	1310	18	1	1368	17	3	1525	10	9
Donations	1113	8	6	845	9	2	1400	10	9
Hospital Saturday Fund	491	4	4	470	9	9	217	10	3
Congregational C'll'ct'ns	284	17	11	296	7	10	296	2	4
THE ID. IN THE £ FUND :									
Employers	—			—			573	8	2
Employees	—			—			3916	9	8
Other Workpeoples F'nds	3404	18	10	3707	10	4	1574	11	9
Entertainments	422	18	7	477	14	11	547	13	7½
Trustees	1399	10	3	1561	6	0	1441	19	11
Patients' Contributions ..	673	17	3	531	16	8	515	17	11½
Other Receipts	2922	10	3	2876	15	10	3801	15	6
Extraordinary	200	0	0	5	0	0	—		
TOTAL RECEIPTS ..	12224	4	0	12141	7	9	15811	10	8
TOTAL DEFICITS ..	1783	18	9	2790	8	11	—		
SURPLUS	—			—			991	9	8

EXPENDITURE ON	1925			1926			1927		
	£	s.	d.	£	s.	d.	£	s.	d.
Provisions	3031	9	1	2806	11	5	2844	10	6
Surgery & Dispensary ..	1746	1	5	1585	19	1	1892	14	11
Domestic	2577	10	7	2657	13	6	2434	12	11
Establishment	1288	10	7	1036	17	0	587	8	1
Salaries & Wages	3987	15	0	4190	15	9	4689	17	7
Miscellaneous	318	0	8	318	6	2	395	10	11
Administration	358	8	8	850	10	10	854	12	8
Finance	35	10	0	46	9	6	448	5	11
Rates & Taxes	80	11	6	77	18	6	88	17	3
Extraordinary	584	5	3	1360	14	11	583	10	3
TOTAL EXPENDITURE ..	14008	2	9	14931	16	8	14820	1	0

STATISTICAL TABLES.

FINANCIAL STATISTICS FOR THE YEAR ENDING 31ST DECEMBER, 1927, COMPARED WITH THOSE OF THE PREVIOUS YEAR ENDING 31ST DECEMBER, 1926.

I. In-Patients.

(A) NUMBER OF BEDS AND IN-PATIENTS.

	Numbers in 1926	Numbers in 1927.
Number of Beds available for use.. .. .	100	100
Average number of Patients resident daily throughout the Year, as recorded daily	94	95.6
Number of In-Patients in the Hospital at beginning of the Year	85	94
Number admitted during the Year	762	918
Number of In-Patients in Hospital at end of the Year.. .. .	94	89
Average number of days each Patient was resident	32	29
Average number of days each T.B. Patient was resident	175	170
Average number of Staff daily	70	72
Major Operations	519	573

(B) ANNUAL EXPENDITURE ON IN-PATIENTS.

Average cost of each In-Patient per week and average cost of each In-Patient (The following figures do not include any charges for Rent, Rates and Taxes.).

	Expenditure on In-Patients, 1926			Average cost of each In-Patient per week, 1926		Expenditure on In-Patients, 1927.			Average cost of each In-Patient per week, 1927.		
Maintenance.											
Provisions	2806	11	5	11	6½	2844	10	6	11	4½	
Surgery and Dispensary	1585	19	1	6	6½	1892	14	11	7	7	
Domestic Establishment	2657	13	6	10	10½	2434	12	11	9	9	
Salaries and Wages	1036	17	0	4	2½	587	8	1	2	4	
Miscellaneous Expenses	4190	15	9	17	0	4689	17	7	18	9½	
Administration	318	6	2	1	3	395	10	11	1	7	
Management	850	10	10	3	5	252	15	2	1	0	
Finance	46	9	6	2	2	391	15	8	1	7	
Average cost of each In-Patient per week for the above				2	15	0			2	14	0
Average cost of each In-Patient for the above				15	17	5			13	2	0
Average cost of each Patient excluding T.B. Patients				—	—	—			11	3	8

II. OUT-PATIENTS.

	1926	1927
I. Total Number of New Out-Patients as follows :—	4176	3524
A. Ophthalmic	569	471
B. Medical	175	90
C. Surgical (including Ear and Throat)	854	416
D. Gynæcological	124	141
E. Dental	105	108
F. { X-Ray	772	{ 761
Skin		{ 73
G. Orthopædic	890	{ 427
		{ 252
H. Accidents	687	749
I. Sunlight		39
2. Total Number of Out-Patient Treatments :		
A. Massage and Medical Electricity	12305	5186
B. Treatments under A to I above	9353	12179
C. Attendances for Dressings	4488	5895
D. Minor Operations	390	485

PROVISIONS.

TABULAR STATEMENT FOR 3 YEARS.

	1925			1926			1927		
	£	s.	d.	£	s.	d.	£	s.	d.
Meat	688	19	3	691	15	11	611	14	4
Fish, Poultry, etc... ..	182	13	7	145	1	0	113	7	9
Milk	595	4	11	504	4	6	455	17	8
Bread, Flour, etc.	254	2	1	236	0	8	235	16	10
Vegetables, Fruit, etc. ..	132	0	4	143	11	7	236	1	5
Grocery	538	8	9	513	17	11	558	4	4
Butter, Bacon, etc.	541	4	9	451	8	5	504	5	10
Eggs, etc.	42	1	8	53	11	7	34	13	4
Malt Liqueurs, etc... ..	56	13	9	66	19	10	85	4	6
Mineral Waters							9	4	6
Totals	3031	9	1	2806	11	5	2844	10	6
Average cost per patient ..	£3	0	9	£3	6	3	£2	16	2

In-Patients and Out-Patients.

List of Areas from which Patients were treated.

AREA.	Out-Patients	In-Patients	No. of Days.	AREA.	Out-Patients	In-Patients	No. of Days.
Ashby St. Ledgers ..	4	2	57	Lewes, Sussex ..	1	1	20
Ascot ..	1	1	45	Lingercroft, York ...	1	—	—
Brownsover ..	13	6	129	London ..	6	3	36
Braunston ..	18	12	271	Lilbourne ..	5	4	117
Barby ..	5	5	134	Lilthorne ..	1	—	—
Byfield ..	5	1	11	Lutterworth ..	14	3	49
Brinklow ..	9	1	19	Leamington ..	—	1	13
Birmingham ..	5	2	9	Little Weldon ..	—	1	10
Binley ..	1	1	8	Monks Kirby ..	3	4	224
Burnley Hall ..	2	1	3	Morton Pinkney ..	—	1	6
Birdingbury ..	4	1	68	Mexborough ..	—	1	35
Bretford ..	1	1	4	Napton ..	2	1	18
Bedworth ..	1	1	110	Newbold ..	41	7	127
Broadwell ..	2	2	74	Newton ..	13	4	73
Bourton ..	1	2	66	Nottingham ..	1	1	37
Boughton ..	—	2	43	Newcastle ..	2	—	—
Bitteswell ..	—	1	29	Northampton ..	7	—	—
Bilton ..	51	20	386	Nuneaton ..	2	—	—
Church Lawford ..	2	2	51	North Kilworth ..	1	—	—
Crick ..	11	7	325	Onley Fields..	1	—	—
Catthorpe ..	5	2	18	Pailton ..	13	6	114
Coventry ..	24	23	516	Princethorpe ..	—	1	11
Clifton ..	28	8	216	South Kilworth ..	2	—	—
Churchover ..	16	5	102	Shuckborough ..	1	—	—
Cotesbach ..	2	—	—	Swinford ..	7	1	12
Cawston ..	2	1	18	Stretton-under-Fosse	3	1	18
Crewe ..	1	—	—	Stretton-on-Dunsm'e	2	2	42
Cestersover ..	2	—	—	Shawell ..	1	3	30
Claycoton ..	—	2	79	Southam ..	1	1	136
Claybrook Magna ..	—	3	144	Stockingford ..	—	1	156
Dunchurch ..	50	16	343	Stockport ..	—	1	8
Draycote ..	1	1	1	Thurlaston ..	9	4	137
Daventry ..	6	4	108	Tarapston ..	—	1	17
Dudley ..	—	1	17	Ullesthorpe ..	3	2	59
Dunton Bassett ..	3	—	—	West Farndon ..	2	—	—
Donegal, Ireland ..	1	1	1	Woodford Halse ..	23	21	542
Eydon ..	4	4	97	Wolston ..	6	1	74
East Haddon ..	2	1	31	West Haddon ..	3	—	—
Easehall ..	3	—	—	Walsall ..	1	—	—
Frankton ..	4	6	69	Wetherby ..	2	1	2
Flecknoe ..	1	2	6	Watford ..	3	2	7
Gilmorton ..	1	2	41	Welford ..	1	—	—
Grandborough ..	8	4	61	Willoughby ..	12	7	279
Harboro' Magna ..	10	6	76	Walcote ..	1	1	20
Hillmorton ..	70	27	595	Withybrook..	1	—	—
Hinckley ..	2	4	77	Warwick ..	1	—	—
Kilsby ..	18	8	132	Welton ..	—	1	154
Kings Newnham ..	1	—	—	Wolvey ..	—	1	80
Kettering ..	1	—	—	Yelvertoft ..	3	—	—
Long Lawford ..	52	38	714				
Long Itchington ..	1	—	—	Rugby & New Bilton	2855	581	
Long Buckby ..	11	6	134				
Leicester ..	1	—	—	Totals ..	3524	918	8111

SURGICAL IN-PATIENTS *(continued)*

DISEASES	No. of Cases	Operations	Recovered	Died	DISEASES	No. of Cases	Operations	Recovered	Died
BURSAE & TENDONS					(cont.)				
Prepatellar ...	3	2	3		Appendicitis				
Synovial ...	2	2	2		Acute ...	40	40	40	—
Popliteal Bursa	1	1	1		Subacute ...	10	10	10	—
Semimembranosus Bursa	1	1	1		Chronic ...	23	23	23	—
NERVOUS SYSTEM.					With Abscess	11	11	11	—
Disseminate Sclerosis	1	1	1		Intestinal Obstruction	10	5	5	5
LIVER & BILE DUCTS.					Intussusception	1	—	1	—
Gall Stone Colic	1	—	1		Colitis ...	1	—	1	—
Gall Stones ...	4	4	2	2	Mucous Colitis...	2	1	2	—
HERNIAS.					Carcinoma of Colon	2	1	—	2
Ventral Strangulated	2	2	1	1	Fibroma of Colon	1	1	1	—
Inguinal Strangulated	2	1	1	1	T.B. Glands of Mesentery	3	3	2	1
Femoral Strangulated	1	1	1	—	T.B. Peritonitis	1	—	1	—
Inguinal ...	27	27	27	—	Visceroptosis ...	4	1	4	—
Femoral ...	4	4	4	—	Adhesions ...	2	1	2	—
Umbilical ...	1	1	1	—	Abdominal Pain for Obser- vation ...	3	—	3	—
RECTUM & ANUS.					DISEASES OF BREAST.				
Carcinoma of Rectum	2	1	1	1	Carcinoma of Breast	7	6	5	2
Fistula-in-ano	3	3	2	1	Pagets' Disease of Nipple	1	1	1	—
Hæmorrhoids ...	5	2	5	—	GENITO-URINARY DIS- EASES.				
Rectal Abscess	1	—	1	—	Renal Colic ...	1	—	1	—
Rectal Hæmorrhage	1	—	1	—	Renal Calculus	2	1	2	—
Anal Fissure ...	1	1	1	—	Ruptured Kidney	2	—	2	—
GASTRO-INTESTINAL.					Aberrant Renal Artery	2	1	2	—
Carcinoma floor of Mouth	1	—	1	—	Pyonephrosis ...	3	2	2	1
Carcinoma of Oesophagus	1	—	—	—	Hydronephrosis	1	1	1	—
Carcinoma of Stomach	2	—	—	2	Pyelitis ...	1	—	1	—
Gastric Ulcer ...	3	2	2	1	Ureteric Calculus	1	1	1	—
Perforated Gastric Ulcer	2	2	—	2	Calculus Vesical	1	1	—	1
Gastritis with					Acute Cystitis ...	1	—	1	—
Hyperchlorhydria	1	—	1	—	Incontinence of Urine	1	—	1	—
Gastroenteritis...	1	—	1	—	Papilloma of Bladder	1	1	1	—
Dilated Stomach	2	—	2	—	Adenoma of Prostate	1	1	1	—
Pyloric Stenosis	1	—	1	—	Ruptured Urethra	1	1	1	—
Congenital Pyloric Stenosis	1	—	1	—	Urethral Stricture	4	3	4	—
Duodenal Ulcer	2	2	1	1	Hydrocele ...	3	2	3	—
Perforated Duodenal Ulcer	1	1	—	1	Varicocele ...	2	1	2	—
Gastro-Duodenal Ileus	1	1	1	—	Spermatocele ...	1	1	1	—
Jejunal Ulcer ...	1	1	—	1	Undescended Testis	2	2	2	—
Pancreatitis ...	2	1	—	2	Phimosis ...	2	1	2	—
					Paraphimosis ...	1	—	1	—
					Circumcision ...	4	4	4	—
					Tuberculosis				
					(a) Kidneys	1	1	1	—
					(b) Testis & Epididymis	2	2	2	—
					(c) Testis	1	1	1	—

SURGICAL IN-PATIENTS *(continued)*.

DISEASES	No. of Cases	Operations	Recovered	Died	DISEASES	No. of Cases	Operations	Recovered	Died
GYNÆCOLOGY.					(cont.)				
Endometritis ...	2	1	2	—	Sinusitis Frontal ...	4	2	4	—
Fibroids ...	7	7	6	1	Sinusitis Maxillary ...	2	2	2	—
Menorrhagia ...	2	2	2	—	Gingivitis ...	1	—	1	—
Dysmenorrhœa ...	1	1	1	—	Furunculosis ...	2	2	2	—
Prolapse ...	7	6	7	—	Hare Lip ...	1	1	1	—
Mucous Polyp ...	1	1	1	—	DISEASES OF EYE				
Ovarian Cyst ...	5	5	5	—	Pterygium ...	1	1	1	—
Salpingo-Oöphoritis ...	1	1	1	—	Epithelioma ...	1	1	1	—
Salpingitis ...	2	2	1	1	Corneal Ulcer ...	2	1	2	—
T.B. Pyos Ipinx ...	1	—	1	—	Hypopyon ...	1	—	1	—
Pelvic Peritonitis ...	2	1	2	—	Pannus ...	3	3	3	—
Cervicitis ...	1	—	1	—	Keratitis ...	4	—	4	—
Leucorrhœa ...	2	1	2	—	Iritis ...	1	—	1	—
Mucous Polyp of Cervix ...	1	1	1	—	Cataract ...	2	2	2	—
Carcinoma of Cervix ...	2	2	—	2	Detachment of Retina ...	1	1	1	—
Urethral Caruncle ...	1	1	1	—	Photophobia ...	1	—	1	—
Bartholinian Abscess ...	1	1	1	—	Strabismus ...	3	3	3	—
Sterility ...	1	—	1	—	MISCELLANEOUS TUMOURS.				
Nephroptosis ...	6	6	6	—	Lipoma ...	2	2	2	—
OBSTETRICAL.					Pituitary Tumour ...	1	—	1	—
Normal Labour ...	5	—	5	—	Various Cysts ...	4	3	4	—
Premature Labour ...	1	—	1	—	Ganglion of Wrist ...	1	1	1	—
Abortion ...	8	—	8	—	Supra Hepatic Angioma ...	1	1	1	—
Retained Placenta ...	2	—	2	—	VARIOUS.				
Contracted Pelvis ...	5	1	5	—	Tuberculous Empyema ...	1	—	1	—
Ectopic Gestation ...	1	1	1	—	Empyema ...	6	6	5	1
Placenta Prævia ...	4	—	4	—	Scars ...	1	1	1	—
Vomiting of Pregnancy ...	3	—	3	—	Septic Hands ...	3	3	3	—
Preeclamptic Toxæmia ...	3	—	3	—	Septic Arm ...	1	—	1	—
Albuminuria ...	2	—	2	—	Septic Foot ...	3	3	3	—
Eclampsia ...	1	—	1	—	Amputation of Finger ...	1	1	1	—
EAR, NOSE and THROAT.					Amputation of Thumb ...	1	1	1	—
Epithelioma of Ear ...	1	1	1	—	Various Ulcers ...	4	—	2	—
Otitis Media ...	3	—	3	—	Foreign Bodies (various) ...	6	2	6	—
Mastoiditis ...	12	5	12	—	Observation ...	8	—	8	—
Pharyngitis ...	1	—	1	—	Secondary Amputation ...	2	2	2	—
Tonsillitis ...	5	—	5	—	Gangrene of Foot ...	1	1	1	—
Tonsillitis & Rhinitis ...	3	3	3	—	Calculus ...	1	1	1	—
Tonsils and Adenoids ...	31	31	31	—	Erysipelas ...	1	—	1	—
Deviated Nasal Septum ...	2	2	2	—	Septicaemia ...	1	—	—	1
Hæmatoma of Nasal Septum ...	1	1	1	—	Various ...	19	5	19	—
Nasal Polypi ...	1	1	1	—					
Ozæna ...	1	—	1	—					

MEDICAL IN-PATIENTS.

STATISTICAL REPORT FOR 1927.

DISEASES.	No. of Cases	Recovered	Improved	Died	DISEASES.	No. of Cases	Recovered	Improved	Died
SPECIFIC INFECTIONS.					(cont.)				
Malaria ...	1	—	1	—	Emphysema ...	1	—	—	1
Paratyphoid ...	6	6	—	—	Lobar Pneumonia ...	3	3	—	—
Gonorrhoea Acute ...	1	—	1	—	Influenzal Pneumonia ...	3	—	1	2
Tetanus ...	1	—	—	1	Broncho-Pneumonia ...	5	—	2	3
Acute Rheumatic Fever ...	1	—	1	—	Empyema ...	1	1	—	—
Syphilis ...	1	—	1	—	Pleurisy ...	1	1	—	—
ALIMENTARY SYSTEM.					Influenza ...	4	—	4	—
Haematemesis ...	5	—	4	1	Pulmonary Tuberculosis ...	3	—	2	1
Gastroptosis ...	1	—	1	—	Hyperpyrexia c Haemoptysis	1	—	1	—
Gastric Ulcer ...	1	—	1	—	Tuberculous Pleurisy ...	2	—	2	—
Visceroptosis ...	1	—	1	—	JOINTS.				
Jaundice ...	3	1	2	—	Rheumatoid Arthritis ...	1	—	1	—
Mucous Disease ...	1	—	1	—	Suppurative Arthritis	—	—	—	—
Abdominal Pain ...	2	1	1	—	of Knee ...	1	1	—	—
CIRCULATORY SYSTEM.					SKINS.				
Acute Myocarditis ...	1	—	—	1	Eczema ...	4	2	2	—
Angina Pectoris	—	—	—	—	Dermatitis ...	2	2	—	—
and Myocarditis ...	1	1	—	—	Scabies ...	1	—	1	—
Endocarditis ...	1	—	—	1	Lupus ...	3	1	2	—
Auricular Fibrillation ...	1	—	1	—	Sycosis Barbae... ..	3	1	2	—
Mitral Stenosis ...	1	1	—	—	Nævus ...	2	—	2	—
Tachycardia ...	1	1	—	—	Septic Acne ...	1	—	1	—
Aortic Aneurysm ...	1	—	—	1	Herpes ...	1	—	1	—
Thrombosis Iliac Veins ...	1	1	—	—	Erythema Nodosum ...	1	—	1	—
BLOOD DISEASES.					Furunculosis of Face ...	1	—	1	—
Pernicious Anæmia ...	1	—	—	1	Scrofulodermia ...	1	—	1	—
Henoch's Purpura ...	2	2	—	—	NERVOUS SYSTEM.				
LYMPHATIC SYSTEM.					Sciatica ...	5	—	4	—
Lymphadenoma ...	1	—	—	1	Disseminate Sclerosis ...	3	—	3	—
Adenitis ...	1	1	—	—	Epilepsy ...	5	—	5	—
DUCTLESS GLANDS.					Meningitis (Pneumococcal)...	2	—	—	2
Exophthalmic Goitre ...	2	—	1	—	Meningitis ...	2	1	—	1
Cystic Thyroid ...	1	1	—	—	Neurasthenia ...	1	—	1	—
DISEASES OF METABOLISM.					Tabes Dorsalis ...	1	—	1	—
Diabetes ...	3	—	2	1	Cerebral Thrombosis ...	2	2	—	—
Gout ...	1	—	1	—	Hemiplegia ...	2	—	2	—
URINARY SYSTEM.					Syphilitic Pachymeningitis	1	—	1	—
Nephritis ...	5	—	3	1	Status Epilepticus ...	1	—	—	1
Phosphaturia ...	1	—	1	—	Neurosis ...	2	—	2	—
RESPIRATORY SYSTEM.					Nervous Derangement ...	1	—	1	—
Chronic Bronchitis ...	1	—	1	—	VARIOUS.				
Chronic Bronchitis & Asthma	3	—	2	—	Lysol Poisoning ...	2	1	1	—
Chronic Bronchitis	—	—	—	—	Corrosive Poisoning ...	1	—	—	1
with Emphysema ...	1	—	1	—	Debility ...	2	—	2	—
					Various ...	7	7	—	—

SUBSCRIPTIONS FOR 1927.

**Annual Subscriptions are due on the 1st January, and may be paid to
Lloyds Bank, National Provincial Bank, or to the Secretary, on behalf
of the Hon. Treasurer, at the Hospital.**

	£	s.	d.
Arend, Mrs. Van den	2	2	0
Adkinson, Mr. A. L.	3	0	0
Appleby, Mr. E. I....	1	1	0
Arbuthnot, Mrs.	2	2	0
Archer, Mrs.	1	1	0
Archer, Mr. C. H.	1	1	0
Arkwright, Mr. F. G.	3	13	6
Assheton, Rev. W. O.	2	2	0
Atkins, Miss A.		5	0
Attwell, Mr. H. Moore		10	6
Ayres, Mr. A.	1	1	0
Ballantyne, Mr. A. C.	1	11	6
Bayley Worthington, Mrs.	20	0	0
Barrass, Mr. A.	1	5	0
Beech, Capt. Douglas	5	5	0
Belsey, Mr. W. J.	1	1	0
Biddulph, Col. W. H.	5	5	0
Bilton Boy's Bed.	15	0	0
Blagden, Mrs.	1	1	0
Blagden, The Ven. Archdeacon	6	16	6
Bluemel, Mr. C. W....	5	5	0
Bluemel, Mr. E. A....	10	10	0
Bluemel, Mr. F. H....	2	2	0
Bolam, Mrs.	2	12	6
Bolam, Miss K. M.	1	1	0
Bonhote, Rev. E. F.	3	3	0
Bonn, Mr. Leo	10	10	0
Bonn, Major W.	5	0	0
Borrett, Mrs.	1	1	0
Boughton Leigh, Mrs.	1	1	0
Boughton Leigh, Mr. Cotterell	5	5	0
Bradby, Mrs.	1	1	0
Bradby, Miss E. D....	3	0	0
Bradby, Mr. G. F.	1	1	0
Bradby, Mr. H. C.	2	2	0
Bromwich, Mrs.	1	1	0
Bromwich, Miss A. N.	3	3	0
Bromwich, Miss E. A.	3	3	0
Bromwich, Miss H. J.	3	3	0
Breivogel, Mr. E.	1	1	0

				£	s.	d.
Brooke, Mrs. Parker	5	5	0
Brooks, Mr. E. W.	1	1	0
Brown, Mr. A. M.		10	0
Buccleuch, The Duke of	2	2	0
Buckley, Miss C. R....	1	1	0
Buckley, Miss M. H.	1	1	0
Burdekin, Mr. H. P.	4	4	0
Bucknell, Mr.	1	1	0
Butler Henderson, The Hon. E. B.	5	5	0
Carter, Miss A. W.	1	0	0
Castle, Mrs.	1	1	0
Castle, Mr. A. H.	1	1	0
Campbell, Mr. G. M.	2	2	0
Cayzer, Mrs.	5	0	0
Chatwin, Misses		10	6
Chatwin, Mr. G. A. F. M.	1	1	0
Chambers, Rev. C. C.	1	1	0
Chesterfield, Mr. R....	1	1	0
Chichester, Mr. P. C.	1	0	0
Cleaton, Mr. C. V.	1	1	0
Clarke, Mr. and Mrs. D.	3	3	0
Clarke, Mr. C. B. O.	3	3	0
Clarke, Mr. P. B.	1	1	0
Clough, Mr. C. F.	1	1	0
Clough, Mr. F. H.	2	12	6
Cole, Mr. E. L. D.	1	11	6
Cooke, Mr. C. H.	2	2	0
Collison, Mr. H.	5	5	0
Crofts, Mrs. A. M.	1	0	0
Craddock, Mr. T. H.	2	2	0
Cross, Major J. L.	10	10	0
Conyngham, Mrs. Lenox	2	12	6
Crowley, Dr. T. W....	1	1	0
Darlington, Miss E. M.	2	2	0
Davenport, Mr. F. R.	2	2	0
Deane Miss, and Hodgson Mrs.	1	1	0
Dean, Mr. C. E. F.	1	1	0
Denbigh, The Rt. Hon. Earl of	6	6	0
Dewar, Mrs.	2	2	0
Derry, Mr. N. E.	1	0	0
Draper, Miss G.	1	1	0
Eadon, Mr. W.		10	6
Eckersley, Mrs.	2	12	6
Elliott, Mrs.	1	11	6

	£	s.	d.
Ellis, Mr. W.	2	2	0
Elsee, Miss	2	2	0
Evers, Mrs.	1	1	0
Evers, Mr. C. P.	5	5	0
" F "			
Fair, Mr. T. H.	3	3	0
Faielding, Viscountess	5	0	0
Fenwick, Mrs.	1	1	0
Ferry, Mr. J.	3	3	0
Finch, Mr. A. G.	1	1	0
Fuller, Mrs.	1	1	0
Fuller, Mr. C. H.	1	11	6
Gauld, Dr. R.	5	5	0
Gilbert, Mr. W. J. W.	1	1	0
Gray, Mr. J. B.	2	2	0
Gillibrand, Mrs.	1	1	0
Gill, Mr. H. S.	5	5	0
Grace, Mr. R. C.	1	1	0
Griffin, Mr. R.	1	0	0
Haggar, Mr. J.	2	2	0
Hardwich, Rev. J. M.	1	1	0
Harington, Miss	3	3	0
Harris, Miss C.	2	2	0
Harris, Miss E. C. G.	7	7	0
Harris, Mrs. C. F.	3	3	0
Harris, Mr. C. F.	2	2	0
Harris, Miss F. A.	3	3	0
Hatherley, Rev. N....	1	1	0
Hastings, Mr. C. P.	7	7	6
Hastings, Mr. H. C....	3	3	0
Haynes, Mr. B.	1	1	0
Haynes, Mr. F. G.	1	1	0
Harding, Messrs. J. and W.	10	6	
Hefford, Mrs.	3	3	0
Henley, Lord	2	2	0
Hoare, Mrs.	5	5	0
Hobbs, Mr. C.	1	1	0
Holbrook, Col. C. V.	1	1	0
Hopps, Mr. B.	2	2	0
Hopps, Miss D.	3	3	0
Hopps, Miss N.	1	1	0
Hopewell, Mr. E. E.	1	1	0
Hope Hawkins, Capt. W. T.	1	1	0
Hosking, Mrs.	3	3	0
	3	3	0

				£	s.	d.
Hosking, Mr. R. G.	1	1	0
Howard, Mrs.	1	1	0
Horton, Mr. T.	1	11	6
Howkins, Mr. S. A.	2	2	0
Howkins, Mr. W.	2	2	0
Howkins, Mr. J. S.	2	2	0
Hutchins, Mrs.	1	1	0
Hunter, Mr. T. H. V.	3	3	0
Hudson, Mr. R. S.	2	2	0
Hughes, Mr. E. H. B.	2	2	0
Hipwell, Mrs. W. J....	1	1	0
Hutton Potts, Miss	1	1	0
Hindley, Rev. and Mrs.	2	2	0
Ivens, Miss	2	2	0
Ivens, Mrs. Howard...	2	2	0
Ivens, Mr. and Mrs. W. A.	1	11	6
Jack, Mr. H.	1	1	0
James, Mrs. Arthur...	200	0	0
Jenson and Nicholson, Messrs.	5	1	4
Jones, Mrs.	1	1	0
Jones, Mrs. Clement	2	12	6
Jones, Mr. W. J. H....	2	0	0
Johnson, Mr. J. B.	1	1	0
Johnson, Mr. H.	2	12	6
Johnson, Major E. H.	1	1	0
Johnson, Mr. B.	1	1	0
Kenney Herbert, Miss	3	0	0
King, Miss E. M.	1	10	0
Kittermaster, Mrs.	3	3	0
Kittermaster, Mr. F. J.	3	3	0
Knowles, Mr. H. W. C.		10	0
Law, Mr. A. A.	5	0	0
Lees, Rev. J. H.	1	1	0
Lewis, Mr. Lewis	1	1	0
Lindop, Mr. C. H.	1	1	0
Linnell, Mrs.	2	2	0
Little, Mrs. Malcolm	10	10	0
Lodge, Mrs. Brodie...	5	0	0
Lodge, Mr. Brodie	5	5	0
Lower School Boys	2	2	0
Loyd, Mrs.	1	0	0
L. and N.E. Railway, The Directors	2	2	0

				£	s.	d.
Macaulay, Miss A. M.		10	6
MacNally, Rev.	2	2	0
Maffey, Miss	1	1	0
Maffey, Mr. H. H.	1	1	0
Margesson, Capt. D., M.P.	5	5	0
Marshall, Mrs. A. R.		10	0
Martindale, Mr. E.	2	2	0
McClure, Miss	3	3	0
McDonald, Mrs.	1	11	6
McKinnell, Mr. and Mrs.	4	4	0
Marsh, Mr. E. M.	1	1	0
Mason, Mr. F.	5	0	0
Mason, Mr. and Mrs.	2	2	0
Maud, Miss A. F.	1	11	6
Maud, Mrs.	1	1	0
Megson, Mr. M.	2	2	0
Maw, Mrs. S. R.	2	2	0
Maw, Mr. S. R.	3	3	0
Meiklejohn, Mrs.	3	0	0
Merttens, Mr. F.	6	6	0
Michell, Mrs. R. Brooke	7	12	6
Middleton, Mrs.	2	2	0
Mitchison, Canon R. S.	7	7	0
Mitchison, Rev. R. S.	2	2	0
Mitchelson, Mr. H. N.	1	1	0
Miller, Mrs. E. D.	2	2	0
Miller, Col. E. D.	2	2	0
Morgan, Mr. J. E.	2	2	0
Moxon, Misses	2	2	0
Mulliner, Mrs.	2	15	0
Neilson, Major A.	5	0	0
Nickalls, Mrs. P. W.	4	0	0
Nickalls, Mr. M.	1	1	0
Odgers, Mr. F. W.	2	2	0
Over, Miss C.	1	1	0
Over, Mr. G. E.	2	12	6
Parker, Mr. W. B.	1	1	0
Payne, Mr. J.	1	1	0
Patey, Miss	1	1	0
Parnell, Mrs.	2	2	0
Parnell, Mr. W. C.	3	3	0
Payne-Smith, Rev. W. H.	5	5	0
Pendred, Mr. J. W.	3	3	0

	£	s.	d.
Pollard, Mrs.	1	1	0
Prentice, Rev. Noel... ..	2	2	0
Prior, Mr. R. E.	1	1	0
Prudential Assurance Co., Ltd.	45	0	0
Ralph, Mr. G.	2	0	0
Rainbow, Mr. F. G.... ..	2	2	0
Ratcliffe, Major R.	2	2	0
Reddish, Mr. H. Lupton	3	3	0
Relton, Mr. T. H.	1	1	0
Rhoades, Miss	1	0	0
Ritchie, Sir James W.	2	2	0
Roscoe, Mrs.	2	2	0
Rose, Mrs.... ..	2	2	0
Robertson, Miss E.	2	2	0
Royal Warwickshire Regimental Association	3	3	0
Rodocanachi, Mr. P. P.	5	5	0
Rugby School, The Governors	20	0	0
Rudge, Mr. W. A. Douglas	2	2	0
Salisbury, Mrs. E.	1	1	0
Sargent, Miss A. W.	1	1	0
Seabroke, Mrs.	3	3	0
Seabroke, Major C.... ..	3	3	0
Scott, Miss	3	3	0
Schilizzi, Mr. S.	2	2	0
Shorto, Rev. D. E.	1	1	0
Shaw, Mr. J. F.	5	5	0
Sharp, Mrs.	1	11	6
Sharp, Col. G. E.	2	12	6
Shelley, Mr. and Mrs. W.	1	1	0
Simpson, Rev. Canon	1	1	0
Shillitoe, Mr. A. J.	1	11	6
Size, Miss	1	1	0
Smith, Miss M. C.	1	1	0
Smith, Mr. J.	1	1	0
Smith, Mr. F. C.	1	1	0
Slade, Miss G.	2	2	0
Sitwell, Mr. H.	1	1	0
Stebbins, Mr. E. R.		10	6
Street, Mr. A. W.	1	1	0
Stuart, Miss	1	1	0
St. Hill, Mr. E. A.	1	1	0
Stevenson, Mr. B.	1	1	0
Syred, Mr. G. M.	1	11	6
Sparling, Mr. P.	1	1	0
Spencer, Mr. R.	5	5	0

				£	s.	d.
Sporborg, Mr. H. N.	5	5	0
St. Marie's College	5	5	0
Swingler, Mrs.	1	10	0
Taylor, Mrs. E. G.	1	1	0
Tarbox, Mr. H.	1	1	0
The Laurels, The Principals	10	10	0
Thomas, Mr. John	1	1	0
Thompson, Miss M. A.		10	6
Thynne, Lady Beatrice	2	2	0
Timms, Mr. A. C.	1	0	0
Towers, Mr. Jos.	1	11	6
Townsend, Miss M. G.	1	1	0
Truelove, Mr. E.	1	1	0
Vaughan, Mr. W. W.	5	5	0
Verney Cave, Mrs.	10	10	0
Vicars, Miss	2	2	0
Waddy, Mrs.	2	2	0
Waddy, Rev. E. F.	1	1	0
Wade Gery, Misses	2	2	0
Walford, Mr. H. N.	10	10	0
Walker, Mr. N. Edyvean	2	2	0
Walton, Mr. G. W.	1	1	0
Watkins, Mr. S. T.	1	1	0
Wharton, Mr. C. C.	1	1	0
Warner, Mrs. Lee	1	1	0
Webb, Mr. F.	1	1	0
Wheeler, Mr. C.	1	1	0
Wheeler, Capt. A. L.	5	5	0
Whitworth, Mrs.	2	2	0
Whiteman, Miss	2	2	0
Wimborne, Rt. Hon. Lord	2	2	0
Wise, Mr. T. A.	1	11	6
Warner, Mr. W. J.	1	1	0
Woods, Mr. W.	1	1	0
Wratislaw, Miss	2	0	0
Wright, Mr. R. B.	3	3	0
Wrigley, Mrs.	1	10	0
Worrall, Mr. W. T.		10	0
Wood, Mr. W.	2	0	0
Young, Mr. J. E.	1	1	0

BUILDERS :—

			£	s.	d.
Foster and Dicksee, Ltd., Messrs.	10	10	0
Parnell, J. and Son, Messrs.	3	3	0

BOOT TRADES :—

Freeman, Hardy and Willis, Ltd.	1	1	0
Hands, Mr. F. E.	1	1	0

BUTCHERS :—

Burberry, Mr. F.	2	2	0
London Central Meat Co.	1	1	0
Wait, Mr. H. V.	3	3	0
Wolley and Sons, Messrs.	3	3	0

CORN AND COAL MERCHANTS :—

Liddington, Messrs. J.	2	2	0
Ellis and Son, Messrs. J.	1	1	0
Babbedge, Mr. J. R.	1	1	0
Neeves, Mr. S.	1	6	0
Rugby Coal and Coke Co.	3	3	0

CHEMISTS :—

Boots, The Chemists	3	13	6
Gray, Mr. P. B.	1	1	0

DRAPERY AND MILLINERY :—

Adnitt, Messrs. A. and F.	3	3	0
Adams, Mr. S.	1	1	0
Grey, Messrs. Edward Ltd.	1	1	0
Loverock, Mr. L.	2	2	0
Johnson, Mr. T.	1	1	0
Sheasby Bros., Messrs.	2	2	0

ENGINEERING :—

British Thomson-Houston Co., Ltd.	35	0	0
Bluemel Bros., Ltd.	5	5	0
Coventry Chain Co., Messrs.	3	3	0
English Electric Co., Ltd.	25	0	0
Hilton, G. T. and Co., Ltd., Messrs.	1	11	6

FISHMONGERS :—

Colebrook and Co., Ltd.	5	0	0
MacFisheries Ltd.	1	1	0

FRUITERS :—

Salisbury, Mr. H. J.	2	2	0
----------------------	-----	-----	---	---	---

FURNISHING :—

	£	s.	d.
Faulkners Ltd.	3	3	0

GROCERY AND PROVISION :—

Elliott, Mr. J. G.	1	1	0
Home and Colonial Stores, Ltd.	1	1	0
Lavender and Harrison, Messrs.	3	0	0
International Stores, Ltd., Messrs.	2	2	0
Maypole Dairy Co., Ltd.		10	6

PRINTERS AND NEWSAGENTS :—

Aviss, Mr. A.	2	2	0
<i>Rugby Advertiser</i> Co.	2	12	6

TIMBER MERCHANTS, ETC. :—

Ivens, W. and Sons, Messrs.... ..	2	12	6
-----------------------------------	---	----	---

BREWERIES, ETC. :—

Mitchells and Butlers, Ltd.	4	4	0
Lucas and Co., Ltd. (per Mr. A. Hughes)	2	2	0

TAILORS AND OUTFITTERS :—

Slack and Son, Messrs.	1	11	6
Squires, Mr. J. M.	1	1	0
Salter, Mr. A. G.	1	1	0

WINES AND SPIRITS :—

Whittaker, Mr. A. F.	1	1	0
-----------------------------	---	---	---

MISCELLANEOUS :—

Rugby Billposting Co., Ltd.	5	5	0
Rugby Hairdressers' Association	1	1	0
Rugby Railway Servants' Refreshment Co.	5	5	0

£1316 3 4

INCREASED AND ADDITIONAL SUBSCRIPTIONS
 ARE URGENTLY NEEDED.

Collections from Places of Worship.

1926.				1927.		
£	s.	d.		£	s.	d.
			British Legion Service, Dunchurch ...	4	15	3
0	11	0	Braunston Church ...	0	11	6
5	12	4	Braunston Parochial Church Council ...	7	2	5
6	12	10	Barby Church ...	12	0	0
			Brinklow Church ...	1	17	0
2	15	0	Boddington Church ...	1	6	2
6	12	11	Bilton Church ...	6	9	9
2	10	0	Birdingbury Church ...			
6	0	0	Broadwell Church (Wesleyan) ...			
5	0	0	Bourton Church ...			
5	17	0	Church Lawford ...	6	18	5
10	10	0	Crick Church ...	9	4	4
1	1	0	Crick Congregational ...	1	1	0
5	14	4	Churchover Church ...	3	5	11
1	4	0	Churchover Congregational Church ...	1	4	6
2	8	11	Catthorpe Church ...	3	9	10
3	3	11	Clifton Church ...	2	2	8
8	18	0	Dunchurch Church ...	8	4	4
8	3	0	Eyden Church ...	4	3	5
1	7	9	Eyden Wesleyan Church ...			
1	7	0	Flecknoe Wesleyan Church ...	2	0	0
4	14	6	Flecknoe St. Mark's Church ...	4	4	0
2	9	5	Frankton Church ...	2	10	0
3	12	6	Grandborough Church ...	4	1	9
3	7	11	Harborough Magna Church ...	3	0	0
1	1	0	Kilsby Congregational Church ...	1	1	0
			Ditto ...	1	1	0
13	18	6	Kilsby Church ...	5	5	0
2	17	0	Leamington Hastings Church ...	3	12	11
			Long Buckby Church ...	3	0	0
7	3	1	Long Lawford Church ...	6	1	1
6	2	0	Monks Kirby Church ...	5	3	9
			Ditto ...	3	15	0
1	10	11	Newton Mission ...	1	11	5
8	5	4	Newbold Church ...	3	0	0
			Ditto ...	8	3	0
			Rugby—Toc H. ...	1	3	1
12	10	10	School Chapel ...	11	15	0
17	0	0	Wesleyan Circuit ...	13	18	6
2	19	3	St. John's ...	2	13	2
11	5	7	St. Philip's Church ...	11	16	0
10	11	2	St. Peter's Church ...	11	4	4
			Rugby Brotherhood ...	4	4	0
			St. Andrew's Church ...	39	5	5

1926.			1927.			
			£	s.	d.	
49	0	10	Holy Trinity Church ...	11	6	8
5	11	0	Congregational Church ...	8	8	0
			6th Rugby Troop Boy Scouts ...	1	1	0
8	8	0	Baptist Church ...	7	7	0
6	6	8	St. Matthew's Church ...	5	0	0
0	18	7	Hospital Chapel ...			
5	5	0	Christadelphians ...	5	0	0
0	10	6	Salvation Army ...			
3	1	3	Pailton Church ...	2	18	0
			Pailton Mission Hall ...	3	14	0
2	2	0	Swinford Church ...	2	11	6
2	2	0	Stretton-under-Fosse Mission ...	1	6	6
			Yelvertoft Church ...	1	9	3
0	11	6	Willoughby Wesleyan Church ...	0	10	7
5	16	6	Willoughby Church ...	4	10	0
3	8	8	Thurlaston Church ...	4	10	0
			Marton Church Parade Committee ...	1	1	0
7	7	4	New Bilton Church ...	9	2	11
<hr/>			<hr/>			
296	7	10		£296	2	4

Donations.

Anon.	0	6	6
Anon.	0	3	0
Anon.	0	2	6
Anon.	0	5	0
Anon.	1	10	0
Anon.	0	6	0
Anon.	0	2	0
Anon.	1	0	0
Anon.	0	7	0
Archer, Mr.	1	0	0
Adnitt, Messrs. A. & F., Employees	0	8	0
Armstrong-Siddeley	6	6	0
Avery Ltd.	1	13	6
Armstrong-Siddeley	3	3	0
Archer, Miss K.	2	2	0
Adams, Mr.	1	10	0
Armstrong-Siddeley	6	6	0
Ashby St. Ledger Poor Plot Estate	3	3	0
Brooks, Mr. E. W.	1	1	0
Bott, Mr. E.	1	1	0
Bonn, Mr. Leo	250	0	0
B.T.H.	465	0	0
Boyd, Miss V.	0	5	0
B.T.H. Sec.	0	11	6

					£	s.	d.
Bluemel Bros.	1	3	6
Bluemel, Mr.	0	5	7
Bonhote, Rev.	1	0	0
Babbedge, Mr. T.	2	2	0
Bengué & Co., Ltd.	1	10	7
Bilton Poor's Land	2	0	0
Bragg	0	5	0
Bluemel Bros. Sick Fund	12	10	0
Bibb, Mr. C. E.	1	0	0
Brooks, Miss E. M.	2	2	0
Cole, Miss	0	10	0
Central Hotel	2	16	3
Coltman Bros.	1	0	0
Cole, Col.	5	0	0
Central Hotel (J. E. Y.)	1	12	0
Caldecott Park Bowling Club	2	1	6
Cambridge Street Wesleyan Chapel	2	9	0
Cave, Mrs. Verney	1	5	0
Central Hotel	2	0	0
Caldecott Park Bowling Club	6	0	6
Coltman Bros.	2	0	0
Cayzer, Mrs.	1	1	0
Dukes, Mrs. Clement	1	1	0
Darby, Mr. John	2	0	0
Dunn, Mr. J. H.	1	5	0
Daily Mail Ballot	0	19	0
Dunkley, Mrs.	0	2	0
Dunchurch Mothers' Union	1	1	0
Davis, Mrs.	0	10	0
Eydon Ancient Order of Foresters	2	12	6
Ellis, Mr. W.	2	12	6
Everard, Mr. W. A.	2	0	0
Edwards, Miss	0	10	6
Grimes, Miss Mabel	5	0	0
Globe Carol Singers, per Mr. Lane	50	0	0
Gibson, Mr. J.	5	5	0
Grandborough School Children	0	13	6
Globe Hotel Customers	1	0	0
Gay, Mr. C. H.	0	10	0
Grateful Patients in Hospital	0	14	3½
Grandborough Women's Institute	2	10	0
Goodman, Mrs. E. C., per Messrs. Willoughby	10	10	0

	£	s.	d.
Green, G.	0	5	0
Globe Glee Singers, per Mr. Lane	40	0	0
Harrison, Mr. A. B.	1	1	0
Hicks, Mr. G. E.	0	10	0
Hancocks, Mr.	0	2	0
Hancocks, Mr.	0	2	6
Howard, Miss C. C.	0	2	6
Harborough Magna Social Committee	5	5	0
Humber Hospital Fund	2	12	6
Humber Hospital Fund	2	12	6
Hillman Car Co.	2	12	6
Hospital Association Challenge Cup	10	0	0
Humber Hospital Fund	2	12	6
Hogg, Mr. Dudley	1	0	0
Herbert, Mrs.	0	2	0
Hogg, Mr.	1	3	6
Iron Trades Employers' Iron Association	20	0	0
Ivens, Mr. A.	1	1	0
Kilsby Branch British Legion	2	12	0
Knight, Mr. D.	3	3	0
Jones, Mr. W. P.	2	0	0
Johnson, Mrs.	0	5	0
Jackson, Mr.	5	0	0
Jones, Mrs. M. A.	0	5	0
Little, Brig. General	10	0	0
Loyal Equity Lodge, Wolston	2	2	0
Lee Warner, Mr. E. H.	2	2	0
Long Buckby Self-Assistance Society	5	5	0
Lines, Mrs. E. C.	0	2	6
Loyal Equity Lodge, Wolston	2	2	0
Loco. Dept., L.M.S.	0	6	6
Ditto	0	14	6
Lamb, Dr.	1	0	0
League of Mercy	5	0	0
Lake, Mr. E. S.	5	0	0
Lodge, Mrs. B.	1	0	0
McKenzie, Mrs.	10	0	0
Morris Bros.	5	5	0
Ditto	5	5	0
Mackay, The Hon.	20	0	0

	£	s.	d.
Nicholls, Miss R.	5	0	0
Northampton Constabulary Headquarters ...	10	0	0
New Bilton Council Schools	1	0	0
Nursing Staff, Hospital per Matron	5	0	0
Palmer, Mr. C. H.	5	0	0
Phelps, Mr.	0	10	6
Palmers, Capt.	1	0	0
Proceeds, Picture	0	17	0
Public Baths Committee	5	0	0
Post Office Hospital Fund	4	4	0
Payne Smith, Rev. W. H.	5	5	0
Payne, Mr. W. J.	0	13	6
Rugby & District Mutual Plate Glass Co. ...	3	3	0
Railway Hotel	1	0	0
Reece, Mr. E. J.	0	10	6
Rugby N.W. Allotments & Gardens Association ...	2	2	0
Robinson, Mr. A. E.	2	0	0
Rugby Co-operative Society	5	0	0
Royal Oak Sick and Dividend Society	0	10	0
Royal Oak Mustard Club	0	10	0
Rugby Co-operative Society	5	0	0
Ditto	105	0	0
Rugby Volunteers Comrades Association... ..	5	5	0
Rugby Steam Laundry Social Club	11	10	3½
Rugby Chamber of Commerce			
Football Cup Competition			
Rugby Co-operative Society	5	0	0
Reddish, Lupton, Messrs.	10	0	0
Renshaw, Mr. G. H.	10	10	0
Rugby Masonic Lodge... ..	4	9	0
Robbins, Mr. J. H.	1	10	0
Symington, R. & W. H.	5	0	0
Smith, Mr. Gladstone	0	10	6
Stevens, Miss D. M.	0	10	0
Smith, Miss	0	2	0
Stevenson, Mr.	0	15	9
Spencer, Mr. A. B.	2	0	0
Scott, Miss	2	12	0
St. Marie's College	2	12	6
Ditto	2	12	6
St. Andrew's Charity	20	0	0
Tatham, Mr.	0	14	0
Theodore, Mr. (Teddy Bear Draw)	4	2	0
Thomas, Mrs.	0	10	6

	£	s.	d.
Warr Miss	0	10	0
Woodford Halse Hospital Committee	10	10	0
Woodford Halse G.C.R. Employees	10	0	0
Woodford Halse Hospital Committee	20	0	0
Willans Games & Social Club	1	1	0
Wykeham, Mr. W. H. P.	1	0	0
Williams, Mr.	5	0	0
Whittaker, Ellis	2	2	0
Williams, Messrs. G.	1	0	0
Yates, Mrs. E.	1	0	0
Total	£140	10	9

Rose Day.

	£	s.	d.
Mr. E. Hoffgaard	1	1	0
Col. and Mrs. Johnson	1	0	0
Mrs. Shaw, Bourton	1	8	0½
Mrs. Amos, Grandborough	1	2	0
Mrs. Wharton, Birdingbury	1	1	0
Rev. MacNally, Kilsby	1	10	0
Mr. Hardy, Willoughby	1	9	0½
Monks Kirby	0	8	1½
Mrs. Crofts, Stretton-under-Fosse	2	6	6
Collections	225	9	11
	£236	15	7½

Pound Day.

	£	s.	d.
Mr. F. R. Davenport	1	0	0
Church Lawford School... ..	0	5	0
Mr. E. A. Bluemel	1	0	0
Mrs. Adkins, Thurlaston	2	11	6
Pound Day and Harvest Festival	26	11	3
Shawell School House	0	3	3
Mrs. Powell, Dunchurch	4	9	0
	£36	0	0

Christmas, 1927.Special Donations for Christmas Festivities.

	£	s.	d.
" Anon."	0	4	6
Assheton, Mrs.	0	10	0
Arend, Mrs. van den	0	10	0
Adams, Mrs. F.	0	2	6
Bluemel, Mr. E. A.	2	2	0
Bluemel, Mr. C. W.	1	1	0
Bradby, Mrs....	0	10	0
Bates, Mr. E. T.	0	5	0
B.T.H. Friendly Society—Voluntary	5	0	0
B.T.H. Workpeople's Hospital Fund	10	0	0
B.T.H. Main Drawing Office Staff	2	6	0
Collison, Mr. H.	0	5	0
Chambers, Rev. C. C.	0	10	0
Cockburn, Capt. W.	0	5	0
Davenport, Mr. F. R.	0	10	0
Dewar, Mrs. A. E.	0	5	0
Daniels, Mr. C. G.	0	5	0
Elsee, Miss	0	10	0
Evers, Mr. C. P.	0	10	0
Fuller, Mrs.	0	10	0
Fuller, Mr. C. H.	0	10	6
Harris, Mrs.	0	10	0
Harpham, Mrs.	0	10	0
Higgle, Miss	0	5	0
Kittermaster, Mrs.	0	10	0
Kittermaster, Mr. F. J.	0	10	0
Loverock, Mrs.	0	10	0
Hutton-Potts, Miss	0	5	0
Michell, Mrs. R. B.	0	10	0
Maw, Mrs.	0	10	0
Maude, Miss	0	4	6
Long Lawford Adult School	0	5	0
Mitchison, Rev.	0	5	0
McKinnell, Mr. J. J.	0	10	0
Neeves, Mrs....	0	5	0
Payne-Smith, Rev. W. H.	0	5	0
Powell, Dr.	0	10	0
Reddish, Mr. H. Lupton	0	10	0
Shaw, Mr. F....	1	0	0
Robbins, Mr. S.	1	1	0
Sporborg, Mrs.	0	10	0

	£	s.	d.
Sargent, Miss...	0	5	0
Seabroke, Mrs.	0	10	0
Robbins, Mr. J. H.	0	10	0
Vaughan, Mr. W. W.	0	10	0
Waddy, Mrs....	1	0	0
Taylor, Mrs. ...	0	10	0
Wratislaw, Miss	0	10	0
Warner, Mrs. Lee	0	10	0
Wrigley, Mrs.	0	10	0
Total	£41	0	0

The grateful thanks of the Board are offered to Mrs. Arthur James for the gift of a Christmas Tree, the Directors of the Portland Cement Co. for a Turkey, the Rugby Electrical Engineering Co. for arranging the Special Lighting for the Decorations, and all those who so kindly sent gifts of foodstuffs, books, and toys.

Entertainments.

	£	s.	d.
Bilton—Dance, per Mr. B. Bingley	13	6	9
Dunchurch British Legion	12	16	7
Harborough Magna—Dance	4	4	0
Newton, per Mrs. Dunkley	10	5	4
Rugby Gas Company	15	10	0
Long Buckby Self Assistance Society	21	0	0
Rugby Carlton Club	6	11	5
Viscount Feilding (Daffodil Sunday)	100	0	0
Mrs. Arthur James—Theatricals	140	0	0
Lower School Boys	4	12	5
Church Lawford Dance, per Rev. A. Ward	4	0	0
Paddox House	13	13	1½
Woodford Halse Carnival	55	0	0
Newbold Garden Party, per The Misses Cox	25	0	0
Princethorpe Dance, per Miss E. A. Stott	7	14	3
Newbold Revel	32	3	9
Sunday Concert	16	12	4
Newbold Revel—Skating, per Mr. Leo Bonn	2	18	6
Crick Dance, per Mr. A. E. Bennett	21	10	2
Miss Size	10	10	0
Rugby Amateur Operatic Society	20	0	0
Ashby St. Ledgers Flower Show	10	0	0
Grandborough—Rummage Sale, per Mrs. Gilks	0	5	0
Total	£547	13	7½

GIFTS.

FRUIT, VEGETABLES & FLOWERS.—Miss V. Boyd (Flowers), Mr. Stone (Broccoli), Mrs. Pollard (Cauliflower), Mr. Stone (Cauliflower), W. H. Stone (Rhubarb), Mrs. Dalby (Vegetables), E. A. Bluemel (Box of Apples), Mrs. Hoskyn and Mrs. Haddon Cave (Rhubarb), Leamington Hastings Church (Lettuce and Flowers), Mr. Stone (Skip of Rhubarb), C. P. Hastings (Flowers), C. P. Hastings (Flowers), Mrs. Birch (Groceries and Vegetables), New Bilton Wesleyan Chapel (Fruit and Vegetables), Mrs. C. W. Bluemel (Flowers), Mrs. Dalby (Fruit and Vegetables), Stretton-under-Fosse Church (Fruit and Vegetables), **Pailton Church (Fruit and Vegetables)**, Mrs. Nourse (Apples), Mrs. Neilson (Apples), Clay Coton Church (Fruit and Vegetables), Monks Kirby Church (Fruit and Vegetables). **Willoughby Church (Fruit and Vegetables)**, Braunston Church (Fruit and Vegetables), Swinford Church (Fruit and Vegetables), Lilbourne Church (Fruit and Vegetables), Dunchurch Church (Fruit and Vegetables), Churchover Church (Fruit and Vegetables), Winwick Church (Fruit and Vegetables), Crick Church (Fruit and Vegetables), Catthorpe Church (Fruit and Vegetables), Old Bilton Church (Fruit and Vegetables), Thurlaston Church (Fruit and Vegetables).

BOOKS & MAGAZINES.—Mr. E. R. Stebbing (Illustrated Papers), Mr. Baker (Magazines), Mr. R. C. Plowman (Books), Mr. J. J. McKinnell (Books and "Tatlers"), Mrs. Head (Books), Mrs. J. Bagwell Purefoy (Magazines), Mrs. and Miss Leeson (Scrap Books), Mrs. Head (Books), Mrs. Maggot (Books), Mr. C. P. Evers (Books), Mr. N. V. Patchett (Books), Mrs. Wharton (Books), Mrs. Barnett (Books), Miss Kelly (Books), Mr. H. R. Wilkinson (Books), Mrs. Soloman (Books), Mrs. Head (Books), Mrs. Hipwell (Books), Mrs. Law (Books), Mrs. Ellis (Papers and Books), Miss F. A. Harris (Magazines), Mrs. Bagwell Purefoy (Books), Crick Ex-Service Men's Club (Books), Mrs. Kittermaster (Books), Mrs. Head (Books), Mrs. Belsey (Books), Mr. Wratishaw (Books), Mr. C. C. Wharton (Magazines and Newspapers), Mrs. Law (Newspapers and Magazines), Mrs. Head (Magazines), Mrs. Belsey (Books), **Mr. H. Lupton Reddish.**

TOYS (CHILDREN'S WARD).—Mrs. Reynolds (Christmas-tree and Crackers), Mrs. Loverock (Toys and Vests), Mrs. Young (Large Quantity of Toys), Mrs. Harrison Broadley (Toys and Books), Mrs. Evers (Toys and Books), Mr. Theodore (Bear, Dog, and Chair), Mrs. Hinnett (Teddy Bear), Mrs. Jiggle (Scooter), Mrs. Bluemel (Toys), Mr. J. E. Draine Toys, Mrs. Crane (Doll and Cot), Mrs. Thornhill (Books), Mrs. Lambert Leeson (Toys), Mr. B. Haynes (Christmas-tree), Mr. E. Shutt (Christmas-tree), Mrs. Lee Warner (Toys), Mrs. A. R. Taylor (Dolls and Tiger), Miss Essex (Books and Toys), Caldecott Sunday School (Toys), Mr. K. L. Kings (Toy), Mr. P. Clay (8 Christmas Stockings).

MISCELLANEOUS.—Mrs. Mitchell (Sandow's Developers), Mr. Fair (Cotton Wool Towels, etc.), Mrs. Sporborg (Dressing Gown), Mrs. Malin (Stockings), Mr. Fair (Dressings), Mrs. Bradby (Cloths and Books), Mrs. Lockhart (Back Rest and Spinal Carriage), Birdingbury Working Party (Jackets), Mrs. Head (Bottles), Mrs. Feil (Records and Silver Paper), Mrs. Trethewy (Coat), Mr. S. C. Core (100 Buns), Lilbourne Church (Jam, Fruit, and Flowers), Miss Cox (33 small packets of Cheese), Mr. Sutton (Cloths), Manor House, Newbold (Sugar), Mr. N. Bird (Bananas), West Central School (Groceries and Vegetables), Ashby St. Ledgers School (Groceries and Vegetables), Churchover School (Groceries and Vegetables), Long Lawford School (Groceries and

Vegetables), Willoughby School (Groceries and Vegetables), Pailton School (Groceries and Vegetables), Harbury School (Groceries and Vegetables), Flecknoe School (Groceries and Vegetables), Church Lawford School (Groceries and Vegetables), Swinford School (Groceries and Vegetables), Barby School (Groceries and Vegetables), Yelvertoft School (Groceries and Vegetables), Mrs. Thorpe (Groceries), Mrs. Ashby (Pigeons), L. W. Musgrave (Linen), Mr. E. Loverock (Linen), Messrs. Portland Cement Co. (Turkey), Miss Morris (14lbs. of Grapes).

TIN FOIL AND SILVER PAPER, ETC.—Mr. Griffiths (Tin Foil), Mrs. Malin (Tin Foil), Co-operative Society, Cambridge Street (Tin Foil), Miss I. Brown (Silver Paper), Mrs. Hadon (Tin Foil), Mr. Evers (Tin Foil), Lilbourne School (Tin Foil), Mrs. Ward (Tin Foil), Messrs. Parnell, Ltd. (Tin Foil), Mrs. Oram (Tin Foil), Crescent Nursing Home (Tin Foil), G. Shilvock & Son (Tin Foil), Mrs. Harris (Tin Foil), Nurse Goode (Silver Paper), Mr. B. Fuller (Silver Paper), Mr. Hands (Silver Paper), Miss E. Robinson (Tooth Paste Tubes), Mr. T. A. Lord (Silver Paper), Mr. I. Downing (Silver Paper), Mr. O. Irving (Silver Paper), Miss Craddock (Silver Paper), Miss E. Robinson (Tooth Paste Tubes), Mr. A. Whitworth (Silver Paper), Mrs. Meier (Silver Paper), Mrs. Molony (Tooth Paste Tubes), Mr. Evers (Lead and Tin Foil), Mr. R. Wood (Silver Paper), Mr. W. Hall (Silver Paper), Mrs. Elliott (Tin Foil), Miss W. Bentley (Silver Paper), Mr. O. Daffey (Silver Paper), Mr. S. Davies (Silver Paper), Mrs. Stafford (Silver Paper), Mrs. England (Silver Paper), Mrs. Hosking (Silver Paper), Nurse Goode (7lbs. Silver Paper), Mrs. Robinson (Tooth Paste Tubes), C. Sheffield (Tin Foil), Prince of Wales Inn (Tin Foil), Miss E. M. Brooks (Tin Foil), Miss D. Sheasby (Tin Foil), Sister Attey (Tin Foil), Mr. S. D. Allen (Tin Foil), Messrs. H. Goode & Son (Tin Foil), Mr. F. E. Hands (Tin Foil), Co-operative Society (Tin Foil), Mrs. Robinson (Tin Foil), Mr. M. Wood (Tin Foil), Mr. G. Pepper (Tin Foil), Mr. B. Stevenson (Tin Foil), Mrs. Head (Silver Paper), Mr. W. G. Wilmot (Silver Paper).

EGGS, ETC.—Messrs. C. H. Cooke and J. De R. Phillp (6 doz. Eggs), Mrs. Wykeham (5 doz. Eggs), Mrs. Dalby (Eggs), Newbold Church (Eggs and Chocolate), Leamington Hastings Church (Eggs), Lilbourne Church (13 Eggs), Newbold Church (Eggs and Fruit), Clifton Church (Eggs and Honey).

EGG COLLECTION, 1927.—Mrs. Cunliffe (50), Dunchurch School (162), Barby Church of England School (303), Lady Victoria Feilding (180), Mrs. C. M. Gregory (24), Mrs. Sowerbutt (24), Lower School (421), Dunchurch Boughton Boys' School (612), Long Buckby Mixed School (720), West Haddon School (391), Mrs. Pollard (36), Mrs. Ofield (36), Churchover School (254), Clifton School (132), Willoughby School (80), R.C. School (2), Swinford School, C. of E. (321), New Bilton Council School (54), Mrs. J. Crofts (100), Miss Farndon (48), Flecknoe School (212), Mrs. Marson (471), R.C. Juniors (140), Mr. Steane (155), Mrs. Dodwell (40), Benn School (207), Arnold High School (236), Murray School (300), Wesleyan School (188), Hillmorton School (290), Kilsby School (154), Lilbourne School (55), Scouts 6th Troop (18), Mrs. A. H. Law and Friends (100), Mrs. Boughton-Leigh (188), Anon. (12), Church Lawford School (560), Mrs. A. R. Marshall (24), Long Lawford School (284), Caldecott Girls' School (467), Monks Kirby and Stretton-under-Fosse School (400), Elborow School (203), Eastlands (1,116), Mrs. Rudge (36), St. Matthew's Infants (126), St. Matthew's Central (212), St. Oswald's Mixed School (330), New Bilton Council School Mixed (246), New Bilton Infants' C. of E. (135), Bourton School (750), **New Bilton Church.**

COLLECTING BOXES.

The Executive Committee of the rd. in the £ Scheme have appointed a small Sub-Committee, consisting of Mr. Lovegrove (Chairman), Miss Newman, Miss Sewell, Mr. Stone, Mr. Feazey, and Mr. Wilson, to deal with Collection Boxes.

	£	s.	d.		£	s.	d.	
The "Advertiser" ...	0	3	4		Mr. Lovegrove ...	0	3	8
Messrs. Adnitt ...	0	1	2½		L.M.S. Refreshments .	3	1	6½
Anon. ...	0	3	9		Mrs. Lord ...	0	18	2
Mr. Bates ...	0	1	0½		The Modern Shoe Co.	0	1	6½
Mr. Briggs ...	0	1	0		Mr. J. J. McKinnell ...	0	0	9
Mr. Brooks ...	0	3	0		Mr. Meerholz...	0	18	8
Brookes, Lawford Rd.	0	1	5½		Messrs. Nason Ltd. ...	3	5	11½
Mr. Clarke ...	0	13	3½		Mr. H. Playfair ...	0	1	8½
Mr. Cox ...	0	5	3½		The Post Office ...	0	1	2½
Mr. Coleman ...	0	14	11½		Mrs. Phillips ...	1	12	3
Miss Clements ...	0	0	9		Mr. Spooner ...	1	0	11
Mr. Clayton ...	0	0	3		Mr. and Mrs. Smith...	0	11	9½
Co-op. Society ...	1	6	1		Mr. Stone, Newbold...	0	1	0
Mr. A. Daynes ...	0	0	2½		Messrs. Webb Bros....	0	1	3½
Mr. Dixon ...	1	7	1½		The Misses Whitty ...	0	4	2
Messrs. Elliott ...	0	2	8		Odd Boxes ...	0	8	11½
Messrs. Freeman, Hardy								
& Willis ...	0	0	9½		HOTELS :—			
Mr. Fleet ...	0	16	0		The Alexandra Arms .	1	3	5½
Messrs. Foster Bros....					The Boat Inn...	0	5	9
The Geisha Cafe ...	0	4	1		The Bull Hotel ...	0	14	0½
Grand Clothing Hall...	0	1	6½		The Blue Lion ...	0	0	9½
Messrs. Greenlees&Son					The Wine Barrel ...	2	8	7½
Mr. Gulliver ...	0	0	6		The Black Horse ...	2	3	3½
Mr. Hands ...	10	1	½		The Crown Inn ...	0	7	2½
Messrs. Haggart ...	0	3	4½		The Conservative Club			
Messrs. Halford & Co.	0	5	2½		(Abbey Street) ...	0	11	9
Messrs. Hobley ...	0	15	4½		The Central Hotel ...	0	18	2
Mr. Howard ...	0	5	6		The Conservative Club			
Hospital Men's Ward .	0	13	1		(New Bilton) ...	0	18	6½
,, Hall...	0	6	9		The Conservative Club	1	2	9½
,, Surgery ...	0	6	4		The Campbell Hotel...	0	17	1
,, Women's ...	0	5	7		The Dun Cow, Stretton-			
,, Hut...	0	0	4		on-Duns. (Mr. Tew)	1	11	1½
,, Children's Ward	0	6	6		The Exchange ...	0	7	11
Messrs. Hollis Bros. ...	0	6	8		The Engine Inn ...	0	12	3½
Mr. W. P. Jones ...	0	16	8		The Fox Inn (Pailton)	0	4	0
Messrs. Lennon Bros. .	0	1	7½		The Globe Inn ...	1	6	10
Messrs. Lavender and					The Golden Lion			
Harrison ...	0	6	11½		(Easehall)...	0	9	3½

RUGBY ASSOCIATION OF HOSPITAL CONTRIBUTORS OPERATING THE "1d. IN THE £" SCHEME.

The "1d. in the £" Scheme was inaugurated in January, 1927.

On the 23rd February, 1927, the first meeting of Delegates was held, and members were elected to represent the Contributors on the Board of Management of the Hospital. An Executive Committee was also elected to manage the affairs of the Association.

The Constitution and Standing Orders of the Association were adopted on the 29th June, 1927.

Officers and Committees, 1927 :

President : MR. F. E. HANDS (Chairman of Rugby Urban District Council).

Vice-President : MR. SAM ROBBINS.

Chairman : MR. S. J. WOOLMER.

Honorary Assistant Secretary : MR. J. E. SMITH.

Secretary : CAPTAIN W. COCKBURN.

Members of Executive Committee :

MISS ELSEE.	MR. O. C. SATCHELL.
MR. J. A. FEAZEY.	MR. T. TAYLOR.
MR. J. W. GOMAN.	MRS. WADDY.
MR. R. GRAY.	MR. F. WARD.
MR. T. HUDSON.	MR. T. WALKER.
MR. S. W. MATTHEWS.	MR. J. S. WILSON.

Twelve Representatives of the Contributors elected by the Delegates to represent them on the Board of Management of the Hospital of St. Cross, as follows :—

MR. C. W. BROWNING.	MR. W. H. STONE.
MR. E. T. HOBLEY.	MR. H. J. SUTTON.
MR. R. LOVEGROVE.	MR. I. C. TURNER.
MR. T. A. LORD.	MR. S. J. WOOLMER.
MR. J. E. SMITH.	

Country Representatives :

MRS. POWELL, Dunchurch.
MRS. ADKINS, Thurlaston.
MRS. DARBY, Newton.

On December 31st, 1927 there were 290 firms registered at the Hospital as Contributors to the Scheme, with 10,694 contributing employees. With very few exceptions, the managements of the larger firms are contributing the Employer's portion under the Scheme—this contribution taking the place of existing private subscriptions to the Hospital from the Firm. Most of the owners of smaller places of business are contributing £1 a year—the assistants' contributions being added to this amount.

The year has been one of transition from the old system to the new, and while in the case of the larger places of employment the Employers' contributions have been kept separate, many of the smaller firms have sent contributions without indicating the actual amount paid by the Employer. The lists published will, therefore, in many cases fail to indicate the full extent of the support given to the scheme by the Employers. It is anticipated that this difficulty will be overcome when the next Annual Report is published. In addition, certain payments for 1927 have been received after the Books of the Hospital were closed.

The total amount raised by the Scheme during the year was £4,489 17s. 10d.

The Hospital gave service to 431 contributors or dependants of contributors as In-patients, and 1,221 as Out-patients. The estimated cost of this Service was £5,035 7s. 6d.

Mention must be made of the fact that the Ladies' Committee of the Hospital has been invaluable in organising a band of Voluntary Collectors to receive contributions to the Scheme from individual workers in Rugby—such as gardeners, chauffeurs, maidservants, and others not employed in established businesses.

The friends of the Hospital in the villages have also come forward with enthusiasm to extend the Scheme in their areas amongst farm workers, maidservants, and others. Notable examples of successful work in this direction are to be found in the Bilton, Dunchurch, and Thurlaston area, where—by the combined efforts of Mrs. Powell, Mrs. Adkins, and Mrs. Wadsworth—over 515 village contributors have been enrolled.

The Executive Committee has also been responsible for several efforts for the Hospital, and has been fortunate in securing the whole-hearted support of the Ladies' Committee of the Hospital in carrying out the events. It is a pleasure to be able to report that efforts organised by the Executive Committee, with the help of the Ladies' Committee, such as the Alexandra Rose Day Collection, the Hospital Egg Week Collection, the Pound Day and Harvest Festival Collection, the amounts received from Collecting Boxes and from the sale of Silver Paper, all show a considerable increase over the amounts received from the same sources in previous years.

(Signed) S. J. WOOLMER,

Chairman of the Executive Committee.

28th January, 1928.

FIRMS REGISTERED AT THE HOSPITAL AND SENDING CONTRIBUTIONS DIRECT TO THE HOSPITAL. IT IS TO BE NOTED THAT MANY FIRMS JOINED THE SCHEME DURING THE LAST FEW MONTHS OF THE YEAR.

Name of Contributing Firm.	Employers' Contributions.			Employees' Contributions.		
	£	s.	d.	£	s.	d.
Adnitt, A. & F., Messrs.				3	4	5
Adwin & Co., Messrs.						
Adams, Mr. Sidney						
Allen Bros., Messrs.						
Archer, Mr. E. A. (The Star Hotel)	1	0	0			
Archer, E. & Sons, Messrs.				6	6	6
Awiss, Alfred, Ltd., Messrs.	5	2	9	46	9	1
Allen, Mrs. S. T. (individual sub.)				1	0	0
Allard, Mr. J. C.	0	5	6			
Allard, Mr. S. C.						
Bates, Mr. E. T.	1	0	0			
Batchelor, Mr. A.	1	0	0	0	2	6
Begley, Mr. F.	1	0	0			
Barnes, Mr. A. S.						
Bromwich, Mrs. E.						
Browne, Mr. J. W.	1	0	0			
Brown, Mr. W.				1	17	4
Burton & Co. (Rugby) Ltd., Messrs.	0	18	2	3	8	7½
B.T.H. Recreation Club				1	10	10
Bates, Mr. E. M.	3	3	8	9	11	4
Beck, Mr. W.	2	0	0			
Beck, Mr. F.	0	10	0			
Bedford, Mr. James	0	5	0	0	10	8
Parker Brooke, Mrs. (Staff)	0	1	6			
Bissell, Mr. A.	0	15	0			
Britannic Assurance Co., The				2	6	6
*B.T.H. Co., Ltd., The				1899	6	5
Burberry, Mr. C. J.	1	0	0			
Bubb, Mr. R.	0	8	8			
Boots, Ltd., Messrs.				5	14	11
Beck, Mr. W.	0	10	0			
Blackham, H. & Son, Ltd., Messrs.	1	0	0			
Bell & Bell, Messrs.	2	6	0	0	6	0
Building Trades				33	6	9
Burdon, Mr.	0	10	0	0	3	3
Bennett, Mr. E. H.	1	0	0	3	0	3
Bayes, J. A., Ltd., Messrs.	1	0	0			
Bubb, M. & L., Misses						
Cobley, Mr. T. W.				4	4	4
Covington, C. & A., Messrs.	1	0	0	0	8	8
Coltart, W. & Co., Messrs.						
Core, Mr. C. S.	1	1	6	2	14	0
Cockerill, Mr. C.	1	0	5	7	16	9
Cox, Mr. J. P.	1	0	0	3	0	8
Craze & Co., Messrs.	1	0	0	2	6	6
Colmans, Messrs., Cash Clothiers				1	4	0
Chichester, Mr. P. C.						
Co-operative Society, Ltd., The Rugby	10	0	0			
Collins & Wilkinson, Messrs.				5	5	0
Chandler, Mr. J. W.	1	0	0	1	7	4
Clay, Mr. W. H.	0	15	0	0	5	0
Clarke, Mr. J. A.	1	0	0			

* The Employers' Contributions shown in this column does not include a payment of £500 from the Directors of the B.T.H. Co., Ltd.

	<i>Employers' Contributions.</i>			<i>Employees' Contributions.</i>		
	£	s.	d.	£	s.	d.
Cokerill, Mr. W.	1	0	0	0	7	6
Cooper, Mr. T. C.	0	10	0			
Cowlishaw, Mrs.	1	0	0			
Clarke, Mr. E. J.				1	12	0
Clarke, Mr. G. E.	0	8	8	0	14	10
Cowley, H. & Son, Messrs.						
Cleaver, Mr. E. J.						
Clayton, Mr. W.	0	5	0	0	13	0
Clarke Mr. H. W.						
Dodwell, Mr. S.	1	0	0	0	6	0
Doughty, Mr. P. S.	1	0	0			
Durham, J. & Sons, Messrs.				6	10	0
Dale, Mr. H.						
Driver, Mrs.	1	0	0			
Davis, M.						
Derry, Mr. N. E.				1	16	6
Dean, G. A., The Misses						
Daynes, Mr. A.	1	0	0			
Davies, Hart, Ltd., Messrs.						
Daynes, Ethel M.						
Dunkin, Churchill, Mr. J. (Staff)	0	10	6	0	10	7
Ellis, J. & Sons, Ltd., Messrs....				6	10	11
Electric Power Co., The Leicestershire & Warwickshire				1	2	0
English Electric Co., Ltd., Messrs., and Willans						
Workpeople's Hospital Fund	25	0	0	390	0	0
Engine Inn, The (Mr. W. E. Miller)	0	13	4	0	12	8
Elliott, Mrs. A.	1	0	0	3	15	0
Evers, Mrs. (Staff)				0	6	9
Elsley, Mr. A. W.						
Elliott, Mr. G.				0	19	0
Elliott, Mr. F. W.	1	0	0			
Ensor, Mr. E. R.	1	0	0	0	13	0
Foster & Dicksee, Ltd., Messrs.	22	5	9	69	3	4½
Ford, Mr. Fred	0	1	0			
Fleming, Reid & Co., Ltd., Messrs.				0	16	9
Foster Bros., Clothing Co., Ltd., Messrs.				1	10	10½
Ferguson, Mr. J.	0	5	0			
Fox Inn, The (Mr. J. C. Fisher)	1	0	0			
Fause, Mr. J. B.	1	0	0	0	10	0
Few, Mr. W.	1	1	0			
Franklin, Mr. H.				1	12	0
Frost, A. & Sons, Messrs.	11	13	7	47	10	1
Feilding, Lord (Staff)	3	3	8	9	10	11
Gilbert, L. & A., Messrs.	1	1	0			
Goodlys, Ltd., Messrs.				5	4	6
Goode, Mr. Hy.	0	15	0			
Gillings, Mr. F.	1	0	0			
Globe Inn, The (Mr. J. H. Lane)				0	16	6
Gas Co., The United District						
George, Mr.	0	10	0	0	15	9
Gulliver, Mrs.	0	5	0			
Gee, Samuel				14	11	8½
Gilbert, Mr. W.	1	0	0			
Gilbert, Mr. J.	1	6	0½	3	15	4½
Gibson, Mr. S. G.	2	4	1	8	16	9
Gurney, Mr.	1	0	0			
Hospital of St. Cross, The				4	13	6
Hoskyn, Dr. (Staff)				0	1	6

	<i>Employers' Contributions.</i>			<i>Employees' Contributions.</i>		
	£	s.	d.	£	s.	d.
Hithersay, Mr. M.						
Hobley, Messrs....				0	12	0
Holmes, Mr. A. ...				1	0	0
Holly Bush Inn, The ...				3	8	2
Hands, Mr. F. E. ...	1	10	2	2	4	2
Hoare, C. and H., Messrs. ...	1	0	0			
Hollis Bros. & Co., Messrs. ...	1	1	0	5	1	4
Hiltons' Garage, Messrs. ...	5	18	8	12	14	4
Harris, Mrs. C. F. (staff) ...				0	6	5
Harris, Mrs. K. E. ...	0	15	0			
Hicks, G. E. & Son, Messrs. ...	0	12	7	1	17	5
Haggar, Mr. F. ...	1	0	0			
Hollowell, Mr. F. ...				29	5	7½
Hardwich, The Rev. J. M. ...				1	12	10½
Hunkin, The Ven. Archdeacon ...						
Hogg, Mr. F. (Central Hotel) ...	1	0	0			
Hill, Mr. W. ...	1	7	6			
Hunter, F. Ltd., Messrs. ...	9	14	5	89	17	9
Heel, Mr. W. J....						
International Stores, Messrs. The ...				4	8	4
Ideal Cleaners, Ltd., Messrs. The ...						
Jackson, T. G. & Sons, Messrs. ...						
Jiggle, Mr. W. ...	1	0	0			
Jones, Mr. F. E. (The Alexandra Arms) ...						
Jones, L. & Son, Messrs. ...	1	19	6			
Jolly & Barber, Ltd., Messrs....	1	17	2½	5	11	3½
Kerfoot, Miss ...				1	0	0
Kilborn, Mr. G....	1	0	0			
Kittermaster, Mrs. H. R. (Staff) ...				3	7	0
Liggins, Mr. E. ...	0	5	0	0	7	7
Line, Mr. B. W....	0	15	0	1	19	8
Linnell & Son Ltd., Messrs. ...	6	12	2	26	9	1
Linton C., H., Messrs. ...				18	14	10
Lavender & Harrison, Messrs....				5	3	8
Lawson, Mr. J. L. ...	1	0	0	0	17	4
Lucker, Mr. F. ...						
Ladies Committee, The ...						
Lowe, Mr. M. ...	0	10	0			
Lipton, Ltd., Messrs. ...				3	8	4
Loverock, Mr. L. ...						
Lennon Bros., Messrs. ...	2	19	0	8	17	4
Lorden, D. & Sons, Messrs. ...	2	5	10	9	3	0
Lockhart, Mr. J. H. B. (Staff) ...	0	18	6	3	5	6
Lucking, Mr. F....						
Loydall, Mr. W. J. ...	1	0	0	1	6	0
Lodge Plugs, Ltd., Messrs. ...	23	19	3	109	6	7½
L.N.E.R. Employees ...				27	1	11
Meier, Mrs. (Staff) ...				1	2	6
Maggott, Mrs. ...				3	7	2
Moss, T. P., Messrs. ...				3	8	5
Mullock, Mr. W. ...	0	5	0			
Mitchell, Mr. D. (builder) ...	3	3	0	9	7	0
Meerholz, Mr. R. B. ...						
Martin, Henry, Ltd., Messrs. ...				3	12	3
Merttens, Mrs. M. J. (Staff) ...				0	10	0
Molony, Rev. B. C. (Staff) ...						
McKinnell, J. J., Messrs. ...	4	12	4½	13	16	3½
Newbold, Mr. W. ...						

	<i>Employers' Contributions.</i>			<i>Employees' Contributions.</i>		
	£	s.	d.	£	s.	d.
Nason, T. & Sons, Messrs. ...	0	6	2	3	7	7
Over, G. E. (Rugby), Ltd., Messrs. ...	11	6	4	33	5	10
Overton, Mr. R. A. ...	0	5	0	1	6	6½
Overton, Mr. A....						
Orton, Mr. S. J. (The Royal Oak)	1	0	0			
Parnell, J. & Son, Messrs. ...	11	18	2	47	12	9
Peake, Mr. J. W. ...						
Pendred, Mr. F....	1	0	0			
Palmer, Mr. W. H. ...	2	0	0			
Pridmore, Mr. W. H. ...	2	6	3			
Pye, Mr. R. ...	0	5	0	1	9	1
Pepper, Mrs. S. ...						
Price, Mrs. S. J....	1	0	0			
Pearce, J. E. & Son, Messrs. ...				0	15	1
Pain, Mr. E. W....				0	9	0
Perkins, Mr. C. W. ...				12	13	3½
Rugby Portland Cement Co., The				146	4	8
Rugby Gas Co. ...	22	12	6	67	17	6
Rugby Urban District Council				81	15	5
Rugby Motor Transport Co. ...	1	0	3	3	0	9
Rugby County Court ...				0	11	3
Relton, Dr. Bernard (Staff)				1	5	8
Robbins, Sam, Ltd., Messrs. ...				34	3	2
Robinson, Mr. A. E. ...	1	0	0			
Rugby Electrical Engineering Co.				2	19	0
Rugby Radio Station ...						
Renshaw, J. (Black Horse) ...	1	0	0			
Reddish, H. Lupton & Co., Messrs. ...	5	4	0	4	3	4
Rugby Union ...				4	15	1
Rugby School ...				9	2	0
Robotham, Mr. W. E. ...	2	11	7½	7	12	11½
Rugby Steam Laundry ...				18	8	11½
Rugby Observer ...	0	14	1½	2	1	6½
Rugby District Conservative Men's Club				2	8	0
Rourke, P., Messrs. ...				5	14	6
"Rugby Advertiser," Ltd., The	13	12	3	23	0	3
Rugby Rural District Council...	1	16	4	5	8	11
Spencer, Mr. T. ...						
Soloman, Mr. F. ...						
Swingler, Mr. J....	0	12	0			
Salisbury & Son, Messrs. ...						
Shilcock, G. & Son, Messrs. ...				2	0	0
Shepherd, Mr. H. G. ...	0	7	6			
Swain & van den Arend, Messrs. (employees)				13	5	0
Sheffield, Mr. C....	0	10	0	3	0	4
Stephens, Mr. G. T. ...				8	11	3
Sear, Mr. A. E. ...	1	0	0			
Sheasby Bros., Messrs....				5	5	7
Smith, Mr. J. (74 Park Road)...	1	0	0			
Simey, Dr. A. I. (Staff)				0	3	6
Shears, Mr. G. ...	0	10	0	2	18	8
Spencer, Mr. S. F. ...	0	12	0	4	1	6
Star Supply Stores, The				0	11	0
Shenlake, W. & J. F., Messrs....				1	5	0
Smith, Mr. J. ...						
Skinner & Flavell, Messrs. ...				0	18	0
Smith & Son, Messrs. ...				0	11	4
Symington R. & Co., Ltd., Messrs. ...				49	5	8

	<i>Employers' Contributions.</i>			<i>Employees' Contributions.</i>		
	£	s.	d.	£	s.	d.
Truelove, Mr. E.				6	9	10
Taplin, Mr. W. H.				7	12	3
Townsend, Mr. A. E.	0	10	0	2	7	6
Twyford, Mrs. M.	0	12	0			
Travis & Arnold, Messrs.				8	12	9
Thorneloe, Mr. E.	1	1	0	0	12	0
Tanner, Mr. Albert P.	0	17	6	0	3	6
Taxes, H.M. Inspector of (Staff)				4	16	6
Tallis, Mr. T., The Raglan Arms						
Towers, Mr. G. A.	2	10	0	2	10	11
Varnish, Mr. A. J. (The Peacock Hotel)	0	10	0	0	17	4
Varnish, Mr. L. J.	0	10	0			
Veasey, C. M. & Son, Messrs.						
Watson & Dale Bros., Messrs....				4	0	0
Walters, F. & Co., Messrs.				3	13	7
Waldin & Woods, Messrs.	0	10	0	1	0	8
Walker, Mr. J. C.	1	0	0			
Watts, C. & Sons, Messrs.				3	2	4
Whitworth, Mrs. J. E. (Staff)... ..				3	0	1
Winn, Messrs. J. & E.	1	5	0	5	4	0
Williams, Mr. A. W.						
Williams, Ltd., Gertrude	1	0	0			
Walton & Son, Messrs....	3	0	3	15	7	3
Wiggins, Mr. W.	1	0	0	1	0	0
Whittaker, Mr. A. F.				3	2	4
Wormleighton, Messrs....	2	0	0			
Woska, Mr. F.	1	0	0			
Weston, Mr. F.	0	15	0			
Wright, Miss. 43 Caldecott Street	0	8	8			
Clarke, Mr. W., 40 Poplar Grove	0	2	0			
Warr, Miss	0	10	0			
Bland, Mr.	0	6	6			
Chatwin, Mr.	0	2	6			
Latham, Mr. A....	0	10	0			
Pocock, Miss B....	0	2	6			
Whitehall, Mr.	0	7	0			
Perkins, Mrs.						

Rugby Voluntary Collection.

<i>Name of Collector.</i>	£	s.	d.
Waddy, Mrs.	47	1	1½
Fuller, Mrs., 15 Whitehall Road... ..	6	2	11
Taylor, Mrs. A. R., Clifton Road	1	19	9
Meiklejohn, Miss Dunchurch Road	3	1	8½
Nock, Mr. R. F., New Bilton	5	1	5
Rudge, Mrs., 24 Bilton Road	3	13	10
Moloney, Mrs., 3 Hillmorton Road	2	16	10
Swindley, Mrs. J. E., Poplar Grove	3	16	4
Everest, Mrs., Clifton Road	2	1	8½
Wratislaw, Miss, 7 Hillmorton Road	3	0	3½
Townsend, Miss, Church Walk	0	14	9
Cole, Mrs., Hillmorton Road	1	17	7
Parsons, Miss, Girls' Welcome Club	1	5	9
Maw, Mrs., North Street	1	18	6½
Smith & Taylor Misses	4	15	9
Sheasby, Mrs., 20 Elsee Road	2	8	8½

		<i>Employers' Contributions.</i>			<i>Employees' Contributions.</i>		
		£	s.	d.	£	s.	d.
Pendred, Miss F., Murray Road	2	9	8
Elsee, Miss, Bilton Road	2	11	10
Hillyard, Mr. G., 20 Frederick Street	5	8	0
Loverock, Mrs., 23 Hillmorton Road	5	14	4½
Hudson, Mrs., 88 New Street	1	10	0
Hutton Potts, Miss, 46 Dale Street	3	11	10
Wheeler, Mrs., Lower School House	0	9	2
Lindop, Mrs., Old Bank House	1	0	0
Woods, Mrs. T. C., 89 York Street	5	7	0
Barnwell, Mrs., 74 Lawford Road	2	10	0
					£122	8	10½

Collectors and Firms in Villages.

<i>Village Collectors.</i>				<i>Employers.</i>			
				£	s.	d.	
Mrs. Adkins	Thurlaston	34 14 11
Mrs. Powell	Dunchurch	98 10 4
Mrs. Wadsworth	Bilton	38 5 5½
Mrs. Staniland	Birdingbury	2 6 0
Miss M. Hales	Bourton	4 5 4
Mrs. Biles	Brinklow	1 5 9½
Mrs. Herbert	Crick	2 18 7
Mrs. W. Lewis	Crick	2 9 1
Mr. E. Paget	Frankton	5 8 10
Mr. P. Slatcher	Hillmorton	3 2 4
Miss Hopkins	Leamington Hastings	5 1 0
Mr. E. Hyatt	Lilbourne	1 6 0
Mr. E. Holden	Monks Kirby	11 5 7
Mrs. Dunkley	Newton	3 13 2
Mrs. Darby	Newton	2 4 0
Mr. W. J. Wilson	Pailton	9 19 3½
J. & W. Harding	Willoughby	6 3 9
					£233	19	5½

<i>Individual Contributors.</i>				£	s.	d.	
Mrs. Saunders	Woodford	0 6 6
Dixon, Miss E.	0 8 8
Daisley, Miss	0 8 8
Woodward, Mr.	0 12 0
Loman, Mr. P.	1 0 0
Richards, Mr. C. H. W.	0 3 3
Fenley, Mr. R. C.	0 3 3
					£3	2	4

VILLAGE FIRMS

				<i>Employers' Contributions.</i>			<i>Employees' Contributions.</i>		
				£	s.	d.	£	s.	d.
W. W. Cox	Broadwell	1	0	0			
Mr. Wharton	Churchover	0	16	0			
Mr. S. Robinson	Church Lawford	2	2	0			
Mr. Munroe	Birdingbury	1	0	0			
Mr. Truslove	Birdingbury	0	15	0	1	5	0
Mrs. Barford	Birdingbury	0	10	0			
Mr. E. S. Byng,	Birdingbury	6	0	0			
Messrs. H. H. Smith	Braunston	2	8	10			
Mr. J. J. Mace	Churchover	0	15	0	1	6	4
Mr. A. V. Russell	Clifton	1	0	0	0	16	6
Mr. A. Russell	Dunchurch	1	0	0			
F. A. Garrett	Frankton	0	6	0			
Rev. C. Lunn	Frankton	1	0	0			
Mr. W. Hunt	Long Lawford	1	13	0			
Mrs. Russell	Long Lawford	0	5	0			
Mr. H. V. Hunt	Long Lawford	1	0	0			
Joseph Towers	Newbold	0	10	0	0	13	0
Miss Butler	Shawell	0	2	2			
F. Luker	Woolscott Manor	0	11	0	0	10	0
Mr. Ellard	Woolscott	1	0	0			
Mr. G. E. Cobley	Woodford				56	0	0
Grand Total	£573	8	2	£3916	9	8

“1d. in the £” SCHEME.

Firms and Contributors registered on the books of Voluntary Hospital Committees, and paying not less than £1 per annum to Voluntary Collectors.

DUNCHURCH.

Mr. Walter Heap.
 Mr. Charles William Borsley.
 Mr. Joseph Herbert Cox.
 Mr. John Thomas Howe.
 Mr. Charles E. Goodyer.
 Mr. Thomas White.
 Mr. Frank James Bassett.
 Mr. Charles Binnersley.
 Ellen D. Barnwell.
 Mr. Frederick George Harris.
 Mr. Ernest Henry Treen.
 Mr. Joseph Wilkins Malin.
 Mr. Percy Heap.

NEW BILTON.

Mr. W. Austin.
 Mr. Ned Austin.
 Mr. Frederick Marvin.
 Mr. P. J. James.
 Mr. E. F. Hayes.
 Mr. Harold P. Mitchell.

Mr. William George Goddard.
 Charlotte Garley.
 Mr. George Eric Dale.
 Mr. Charles Edward Seckerson.
 Mr. Leonard Frederick London.
 Messrs. A. E. Roberts & Son.
 Mr. Arthur Victor Kendrick.
 Mr. Percy Haggard.

LADIES' COMMITTEE.

Mr. Spencer Bastin.
 Misses Blair.
 Mr. John Thomas Russell.
 Mr. R. J. Mawby.
 Mr. Sidney Charles Loatis.
 Mr. George Perrin.
 Mr. Cyril Thomas Pike.
 Mr. Wetherington.
 Mr. C. C. Bates.
 Mr. John Burton.
 Mr. Wm. Foddy.
 Mr. Eustace Lionel Harris.

LADIES' COMMITTEE *continued*

Mr. R. Wm. Elliott.
 Mr. Charles Walker.
 Mr. Frank Walding.
 Mr. A. E. Sadler.
 Mr. W. Smith.
 Mr. Alfred Henry Terry.
 Mr. Walter Roland Mills.
 Miss Ellen Mitchell.
 Mr. Harry Battson.
 Miss P. A. Knott.
 Mr. George H. Taylor.
 Mr. John James Hall.
 Eva Maud Clare.

WOODFORD HALSE.

Mr. William Dale.
 Mr. Henry Francis Heath.
 Mr. Samuel Smith.
 Mr. Frank Steel.
 Mr. Harry Thomas Steel.
 Mr. Wilfred White.
 Mr. William Marriott.
 Mr. Sydney John Lake.
 Kate Johnson.
 Mr. George William Allen.
 Mr. William George Fox.
 Mr. Ernest Henry George Cave.
 Mr. Ernest R. Barnes.
 Elsie Gladys Clarke.
 Mr. Arthur Andrew Herbert Jordan.
 Mr. Bertie Greenfield Money.
 Mr. Alfred Henry Sheppard.
 Mr. Herbert Ford.
 Mr. Hubert Wildney.
 Mr. Henry Hulls.
 Mr. John William Sheppard.
 Mr. Percival Edward French.
 Mr. Albert Waterhouse.
 Mr. Thomas Holloway.
 Mr. George Henry Needle.
 Mr. Archibald Pavey.
 Mr. Harry Pavey.
 Mr. Tom Pavey.
 Mr. Henry Slingsby.
 Mr. Charles Thomas Bailey.
 Mr. Frederick Arthur Varney.
 Mr. Albert West.
 Mr. Alfred Watson.
 Mr. Bert. Webb.
 Mr. John White.
 Mr. Henry Stockley.
 Mr. William Pugh.
 Mr. George Harold Maddison.
 Mr. Henry John Lovesey.
 Mr. Edward Knibbs.
 Mr. J. R. Gee.
 Mr. Albert Joshua Walker.
 Mr. John Thomas Jefeut.

WOODFORD HALSE—*continued.*

Mr. Walter Frederick Pratt.
 Mr. Thomas Burt.
 Mr. Morgan R. Davies.

BILTON.

Mrs. M. A. Lewis.
 Miss Priscilla Lowe.
 Mr. John Lloyd.
 Mr. Sidney Gibbon.

NEWTON.

Mr. J. S. Howkins.

WILLOUGHBY.

Messrs. Thompson & Son.
 Mr. Thomas Ellard.
 Miss Sarah J. Hall.

MONKS KIRBY.

Mr. Leonard Oakes.
 Mr. Albert Victor Wright.
 Mr. John Mace.
 Mr. Stephen Hodgetts.
 Mr. Leslie Wotherspoon.
 Mr. Stephen Truelove.
 Mr. Henry Oscar Kenney.

PAILTON.

Mr. John Harrison.

BOURTON.

Mr. George Alfred Richardson.

FRANKTON.

The Rev. Charles Lunn.

GRANDBOROUGH.

Mr. Arthur Frank Truslove.

NEWBOLD.

Mr. George Evelyn Clarke.
 Mr. Frederick Charles Foulds.

SCHEME VOLUNTARY
COLLECTORS.

Mr. Walter Henry Setterfield.
 Mr. Harry Vears.

LONG LAWFORD.

Mr. Arthur Crofts.

HILLMORTON.

Mr. W. Goodman.
 Mr. John William Ricketts.

THURLASTON.

Mr. Harold Seward Smith.

CRICK.

Mr. Victor Gordon Ward.

WORKPEOPLE'S CONTRIBUTIONS.

	£	s.	d.
Balance	0	0	9
L.M.S.	525	0	0
L.M.S.	7	0	0
L.M.S. Erecting Shop	6	0	0
L.M.S., per Mr. W. H. Stevenson	2	15	9
L.M.S., per Mr. W. H. Stevenson	0	12	6
Daimler Motor-Car Company, Coventry	3	3	0
Ladywood Ironworks, Lutterworth	10	0	0
Rugby Post Office	1	11	6
	£556	3	6

Some important amounts received after the 1927 Accounts for the Hospital had closed are as follows:—

	£	s.	d.
Rugby Post Office	35	16	0
Lodge Plugs Workpeople's Fund	37	8	9
Rugby Urban District Council (Employer's Contribution)	30	6	9
Willans Workpeople's Hospital Fund	210	0	0
Rugby Portland Cement Company (Employer's Contribution)	48	14	11
Rugby Union Employees	21	0	0
Rugby Co-operative Society Employees	75	0	0
Rugby Co-operative Society Employers	30	0	0
Rugby School—Balance of Christmas Collection	32	18	0
The total amount of the Christmas Collection received from Rugby School was £94 14s. 2d.			
Hospital Saturday Committee—balance of Current A/c	34	11	9
Hospital Saturday Committee—balance of Deposit A/c	13	12	6

CHRISTMAS GIFT DISTRIBUTION SCHEME.

EXPENDITURE.

PRIZES—	£	s.	d.
Mrs. Jones ...	5	0	0
Mr. H. V. Wait ...	0	6	11
Mr. J. J. McKinnell ...	0	4	6
Messrs. Colebrook ...	1	0	4
Messrs. J. J. McKinnell ...	3	12	8
Messrs. Lennon Bros. ...	3	16	0
	14	0	5
<hr/>			
PRINTING—			
Mr. Moss ...	5	9	6
Mr. Moss ...	5	14	0
	11	3	6
<hr/>			
ADVERTISING—			
“Rugby Observer” ...	0	8	0
“Rugby Observer” ...	1	12	0
“Rugby Advertiser” ...	2	5	0
	4	5	0

INCOME.	£	s.	d.
Receipts as per small Receipt Books.			
£ s. d.			
10 0 10			
10 10 6			
8 9 0			
10 1 6			
15 10 9			
21 1 9			
13 2 0			
12 11 3			
1 17 0			
17 5 3			
12 9 11			
11 18 0			
6 15 6			
10 14 9			
9 6 0			
16 1 3			
2 10 0			
5 0 0			
33 4 0			
0 3 3			
0 7 6			
	£229	0	0
	0	19	3
	0	5	0
	£229	0	0
	0	19	3
	0	5	0
	£229	0	0
	0	19	3
	0	5	0
	£229	0	0
	0	19	3
	0	5	0
	£229	0	0
	0	19	3
	0	5	0
	£229	0	0
	0	19	3
	0	5	0
	£229	0	0
	0	19	3
	0	5	0
	£229	0	0
	0	19	3
	0	5	0
	£229	0	0
	0	19	3
	0	5	0
	£229	0	0
	0	19	3
	0	5	0
	£229	0	0
	0	19	3
	0	5	0
	£229	0	0
	0	19	3
	0	5	0
	£229	0	0
	0	19	3
	0	5	0
	£229	0	0
	0	19	3
	0	5	0
	£229	0	0
	0	19	3
	0	5	0
	£229	0	0
	0	19	3
	0	5	0
	£229	0	0
	0	19	3
	0	5	0
	£229	0	0
	0	19	3
	0	5	0
	£229	0	0
	0	19	3
	0	5	0
	£229	0	0
	0	19	3
	0	5	0
	£229	0	0
	0	19	3
	0	5	0
	£229	0	0
	0	19	3
	0	5	0
	£229	0	0
	0	19	3
	0	5	0
	£229	0	0
	0	19	3
	0	5	0
	£229	0	0
	0	19	3
	0	5	0
	£229	0	0
	0	19	3
	0	5	0
	£229	0	0
	0	19	3
	0	5	0
	£229	0	0
	0	19	3
	0	5	0
	£229	0	0
	0	19	3
	0	5	0
	£229	0	0
	0	19	3
	0	5	0
	£229	0	0
	0	19	3
	0	5	0
	£229	0	0
	0	19	3
	0	5	0
	£229	0	0
	0	19	3
	0	5	0
	£229	0	0
	0	19	3
	0	5	0
	£229	0	0
	0	19	3
	0	5	0
	£229	0	0
	0	19	3
	0	5	0
	£229	0	0
	0	19	3
	0	5	0
	£229	0	0
	0	19	3
	0	5	0
	£229	0	0
	0	19	3
	0	5	0
	£229	0	0
	0	19	3
	0	5	0
	£229	0	0
	0	19	3
	0	5	0
	£229	0	0
	0	19	3
	0	5	0
	£229	0	0
	0	19	3
	0	5	0
	£229	0	0
	0	19	3
	0	5	0
	£229	0	0
	0	19	3
	0	5	0
	£229	0	0
	0	19	3
	0	5	0
	£229	0	0
	0	19	3
	0	5	0
	£229	0	0
	0	19	3
	0	5	0
	£229	0	0
	0	19	3
	0	5	0
	£229	0	0
	0	19	3
	0	5	0
	£229	0	0
	0	19	3
	0	5	0
	£229	0	0
	0	19	3
	0	5	0
	£229	0	0
	0	19	3
	0	5	0
	£229	0	0
	0	19	3
	0	5	0
	£229	0	0
	0	19	3
	0	5	0
	£229	0	0
	0	19	3
	0	5	0
	£229	0	0
	0	19	3
	0	5	0
	£229	0	0
	0	19	3
	0	5	0
	£229	0	0
	0	19	3
	0	5	0
	£229	0	0
	0	19	3
	0	5	0
	£229	0	0
	0	19	3
	0	5	0
	£229	0	0
	0	19	3
	0	5	0
	£229	0	0
	0	19	3
	0	5	0
	£229	0	0
	0	19	3
	0	5	0
	£229	0	0
	0	19	3
	0	5	0
	£229	0	0
	0	19	3

CHRISTMAS ENVELOPE SCHEME, 1927.

INCOME.			EXPENDITURE.		
	£	s. d.		£	s. d.
Receipts from Envelopes	20	5 9½	Printed Envelopes, etc.	2	5 0
			Balance—being Profit	18	0 9½
	20	5 9½		£20	5 9½

SUMMARY OF RESULTS OF 1927 CHRISTMAS SCHEMES.

	£	s. d.
Balance—being Profit from Christmas Gift Distribution Scheme ...	200	15 4
Balance—being Profit from Christmas Envelope Scheme ...	18	0 9½
Christmas Collection from Rugby School ...	61	16 2
Total ...	£280	12 3½

OTHER EFFORTS OF THE EXECUTIVE COMMITTEE, WITH THE ASSISTANCE OF THE LADIES' COMMITTEE.

EGG COLLECTION.

No. of Eggs received in 1927 ...	11,191
No. of Eggs received in 1926 ...	6,000.

ALEXANDRA ROSE DAY.

	£	s. d.	£	s. d.
GROSS RECEIPTS ...			236	15 7½
EXPENSES—				
Roses—Alexandra Committee ...	44	15 10		
5% on Takings to Headquarters ...	11	14 5		
Sundries ...	2	15 0		
Printing ...	4	4 0		
Balance—being Profit ...	173	6 4½		
	£236	15 7½	236	15 7½

COLLECTING BOXES.

	£	s. d.
Amount received in 1927 ...	67	11 0½
Amount received in 1926 ...	43	0 11

SILVER PAPER.

Amount realised by the sale of scrap Foil ...	38	4 6
---	----	-----

PROPAGANDA EFFORTS.

	£	s. d.
PADDOX HOUSE (by kind permission of Mr. Sam Robbins) ...	13	13 1½
NEWBOLD REVEL (by kind permission of Mr. Leo Bonn) ...	32	3 9
SUNDAY EVENING CONCERT (by kind permission of the Management of the Scala) ...	16	12 4

POUND DAY.

	£	s. d.
Value of Goods received ...	53	11 10
Harvest Festival Service—Collection ...	36	0 0

RUGBY HOSPITAL OF ST. CROSS. SATURDAY COMMITTEE.

FINANCIAL STATEMENT 1927.

GENERAL ACCOUNT.

<i>Dr.</i>	£	s.	d.	<i>Cr.</i>	£
					s.
					d.
RECEIPTS.					
To Balance from 1926 Accounts ...	119	14	0		
" Proceeds from Mock Trial ...	6	7	9		
" Bank Interest ...	2	7	9		
	<hr/>				
	£128	9	6		
PAYMENTS.					
By Advertising and Printing ...					14
" Postages, Telephone, etc. ...					4
" Hospital of St. Cross ...					18
					17
					9
Balance at Bank, 31st December, 1927 ...					34
					11
					9
	<hr/>				£128
					9
					6

SPORTSMEN'S BED EFFORT.

<i>Dr.</i>	£	s.	d.	<i>Cr.</i>	£
					s.
					d.
RECEIPTS.					
To Balance from 1926 Accounts ...	291	14	9		
" Proceeds from Tennis Tournaments, Football Matches, and Concerts ...	100	10	5		
" Bank Interest ...	2	7	8		
	<hr/>				
	£394	12	10		
PAYMENTS.					
By Advertising, Printing and Postages ...					11
" Incidentals ...					12
" Hospital of St. Cross:—					2
Donation ...					6
Endowment Account ...					0
					13
					18
					11
Balance at Bank, 31st December, 1927 ...					235
					0
					0
	<hr/>				248
					18
					11
					145
					13
					11
	<hr/>				£394
					12
					10

DEPOSIT ACCOUNT.

Balance from 1926 ...	13	6	1		
Interest ...	0	6	5		
	<hr/>				
	£13	12	6		
Balance in Bank, 31st December, 1927 ...					13
					12
					6

AUDITOR'S REPORT.

I have examined the foregoing Accounts, with the Books and Vouchers relating thereto, and having obtained all the information and explanations required, hereby Certify same to be correct.

42 Albert Street,
RUGBY.

Dated this 10th day of January, 1928.

W. G. ATKINSON, I.A.,
Hon. Auditor.

Maintenance Payments paid by, or on behalf of, Patients during the Year 1927.

	£	s.	d.		£	s.	d.
Arnold, Mrs.	4	0	0	Moulds, Mrs.	1	0	0
Allen, Miss K.	2	0	0	Manners, Mr. F. W. ...	10	0	0
Anderson, Mrs.	0	10	0	Musgrave, Mrs.	7	10	0
Beale, Mr. G., on behalf of Mrs. Gunby	25	0	0	Morson, Mr. W. H. ...	1	10	0
Bonsor, Miss N. E. ...	2	0	0	Naughton, Miss D. ...	1	12	0
Burberry, Mr. C. C. ...	5	0	0	Owens, Sergt.	0	10	0
Brett, Mr. S. A.	5	10	0	Phillips, Mrs.	21	6	0
Byles, Mr. D.	2	2	0	Perkins, Miss	3	10	0
Bottomley, Mr.	1	0	0	Parris, Mr.	2	0	0
Burrows, Mrs.	0	10	0	Randle, Mr. A.	4	0	0
Cranmer, Mr.	5	0	0	Read, Mrs.	1	15	0
Culley, Mrs. E. J.	11	0	0	Reeves, Mrs.	2	0	0
Cleaton, Mr. C. V. ...	10	10	0	Read, Mrs.	1	0	0
Charlton, Mr. F.	2	0	0	Saxon, Mr.	1	10	0
Cox, Mr. F. J.	0	12	6	Shaw, Mrs.	1	0	0
Carter, Mrs.	0	10	0	Smithies, Mrs. E. A. ...	1	0	0
Clarke, Mrs.	0	10	0	Sykes, Mrs.	2	10	0
Banbury, Mrs.	0	10	0	Slaney, Mrs.	0	15	0
Clements, Mrs.	0	10	0	Setterfield, Mrs.	3	3	0
Chamberlain, Mrs. ...	3	0	0	Sealey, Mrs.	0	10	0
Cooper, Mrs.	2	0	0	Stanton, Miss F.	3	0	0
Douce, Mr. W. G.	2	0	0	Talbot, Miss	54	12	0
Dring, Mrs.	1	15	0	Taylor, Mr. G. H.	2	0	0
Davis, Mrs.	1	10	0	Towers, Mr. J.	2	2	0
Deaves, Miss	1	0	0	Warwickshire County Council, on behalf of			
Edmunds, Miss E.	2	0	0	Mrs. Hough	20	5	0
Ellis, Mrs.	2	0	0	Ward, Mrs.	2	10	0
George, Mrs.	1	10	0	Wilson, Mr. H.	3	0	0
Gurney, Mr.	0	10	0	Whiteman, Mrs.	2	10	0
Grimwett, Mr.	0	10	0	Wilson, Mr. W. J.	4	0	0
Gardner, Mr.	1	1	0	Whitehead, Mr.	0	10	0
Garrett, Mr. C. H. ...	13	10	0	Wallace, Mr.	0	2	6
Goodyear, Mr. and Mrs....	1	14	6	Wright, Miss	0	12	0
Gibbs, Mrs.	7	10	0	Warren, Mrs.	1	1	0
Howkins, Mrs.	9	2	0	Ward, Mrs.	3	3	0
Hillman Car Co., on behalf of Mr. W. Thorpe ...	11	4	0	United Services Fund ...	21	15	0
Hirons, Mrs.	0	10	0	Williams, Mr.	2	0	0
Hyatt, Mrs.	2	10	0	Brandon & Wolston Foot- ball Club, on behalf of			
Hamilton, Mr.	0	5	6	Messrs. Simms and			
Hale, Mrs.	0	5	0	Perkins	24	5	6
Hancox, Mrs.	0	10	0	Renshaw, Mr. G. H. ...	6	6	0
Johnson, Mrs.	2	0	0	Platform Staff, L.M.S., on behalf of Mr. S. T. Allen	3	11	0
Kingham, Mrs.	1	10	0				
Kimberley, Mrs.	0	10	0				
Lacey, Miss de	5	0	0				
Middleton, Mr.	1	0	0				
				Total	£379	17	6

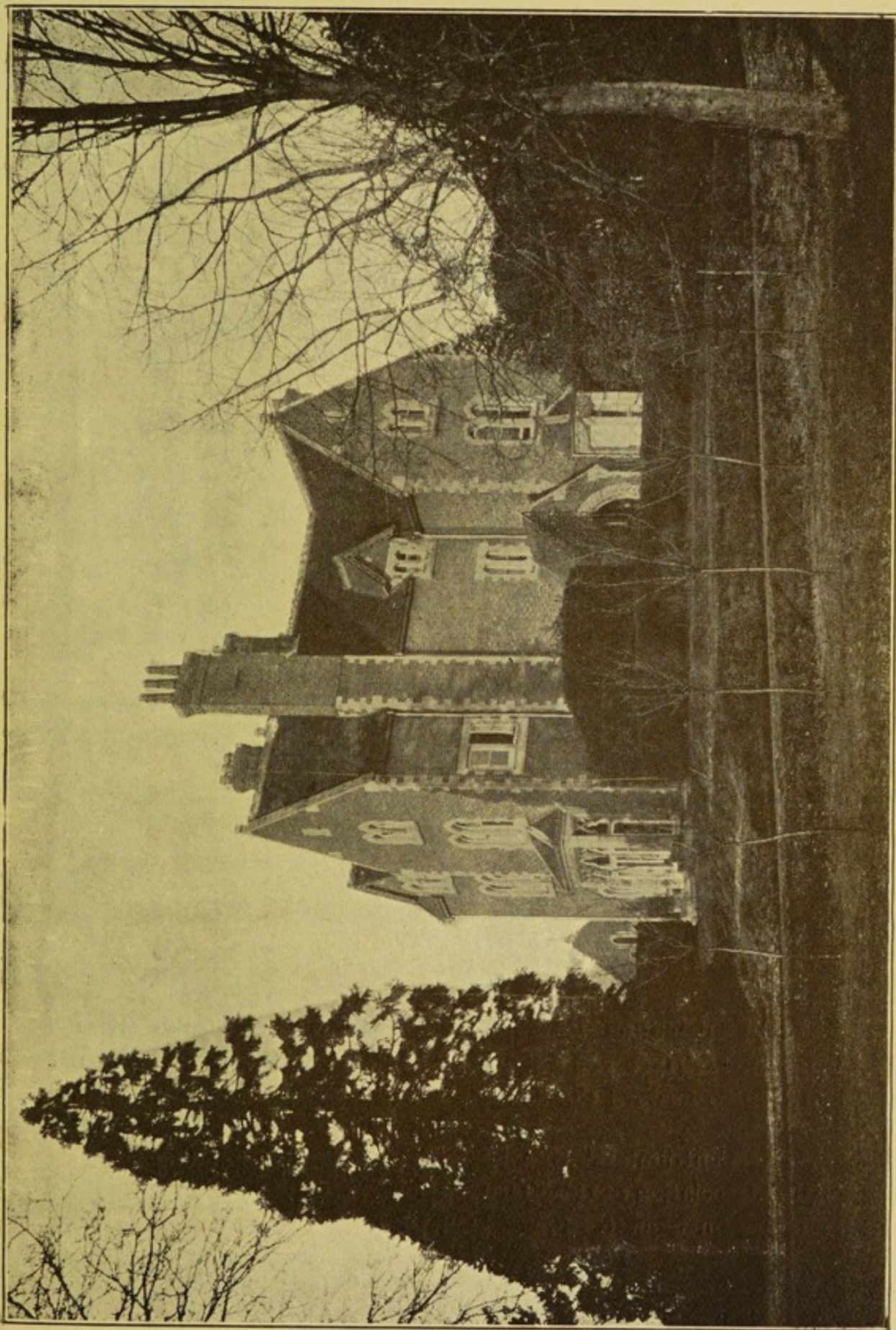

THE NURSES' HOME, BROOKFIELD.

ROLL OF HONOUR.



Rugby Association of Hospital Contributors

1d. IN THE £ SCHEME



The Management and Employees of

have been entered on

The Hospital of St. Cross

ROLL OF HONOUR

in recognition of their assistance under the
Contributory Scheme'

F. Aldrich
Chairman

W. J. P. H. H. H. H.
Hon. Treasurer

The Hospital of St. Cross

All Contributing Establishments are entitled to display signed Certificates. Have you got yours? Price 6d. Please display one and help to forward the Scheme :—

The Contributors' Handbook, containing the Standing Orders of the Association of Hospital Contributors, will be supplied by the Secretary on request. Price, 3d. per copy.

THE SCALE OF PRIVILEGES IN RECOMMENDING PATIENTS.

Amount of Subscription.	No. of Out and In-patient Tickets in the course of the year.
One Guinea	4 Out
One and a half Guineas	6 Out
Two Guineas	8 Out
Two and a half Guineas	1 In or 10 Out
Three Guineas	1 In or 12 Out
and so on, 2 Out-Patient Tickets for every additional Half-Guinea subscribed. 10 Out-Patient being equal to 1 In-Patient Ticket.	

N.B.—Every In-Patient who is not a Subscriber to a Hospital Fund must pay at least 10/- a week, besides providing a Ticket. The Board of Management may remit this charge in the case of poor patients who cannot afford it.

Patients (whether In- or Out-) ARE NOT ADMISSIBLE WITHOUT TICKETS except in case of accidents, which are received at all hours, with the condition that tickets will be provided as early as practicable or the expenses defrayed.

Patients contributing (or dependants) to the "1d. in the £" Scheme must bring a Letter of Introduction signed by their Medical Attendant.

Patients not contributing to the "1d. in the £" Scheme must bring an In-patient Ticket of Recommendation with them and a letter from their Medical Attendant. They will be expected to pay a weekly contribution towards their maintenance (except in necessitous cases).

Patients should bring a change of linen, brush and comb, tooth brush, soap, towel and slippers. The Hospital Authorities will **NOT** be responsible for un-marked linen.

Visiting days are Wednesday and Saturday from 2 to 4 p.m., except when Wards are closed owing to infectious epidemics.

OUT-PATIENTS' DEPARTMENTS.

Surgical Patients.

MONDAYS at 2 p.m., DR. G. F. MITCHELL.

Medical Patients

THURSDAYS at 2 p.m., DR. W. ROCHE.

Special Departments

MONDAY at 11 a.m., Orthopædic—Men. DR. C. R. HOSKYN.

TUESDAY at 2.30 p.m., Diseases of Women. DR. R. H. PARAMORE.

WEDNESDAY at 2 p.m., Eye. DR. J. N. WHEELER.

WEDNESDAY at 2 p.m., X-Ray and Skin. DR. A. I. SIMEY.

THURSDAY at 11 a.m., Orthopædic—Women. DR. C. R. HOSKYN.

FRIDAY at 2 p.m., Ear, Throat and Nose. DR. D. WARDROP.

Dental Patients

WEDNESDAY at 9 a.m. MR. FREDERICK HAYNES.

SATURDAY. No Out-Patients, except by special appointment.



**What the
Hospital of St. Cross
is doing.**

During 1927 there were :

918 IN-PATIENTS ADMITTED ;

3,524 OUT-PATIENTS TREATED

(including Casualty Cases) ;

24,000 ATTENDANCES BY OUT-PATIENTS.

