

Annual report of the Royal Bath Hospital and Rawson Convalescent Home : 1926.

Contributors

Royal Bath Hospital (Harrogate, England)
Rawson Convalescent Home (Harrogate, England)

Publication/Creation

Harrogate : [publisher not identified], 1926

Persistent URL

<https://wellcomecollection.org/works/p2jds2d6>

License and attribution

This work has been identified as being free of known restrictions under copyright law, including all related and neighbouring rights and is being made available under the Creative Commons, Public Domain Mark.

You can copy, modify, distribute and perform the work, even for commercial purposes, without asking permission.



Wellcome Collection
183 Euston Road
London NW1 2BE UK
T +44 (0)20 7611 8722
E library@wellcomecollection.org
<https://wellcomecollection.org>

Yorks W ✓

1926.

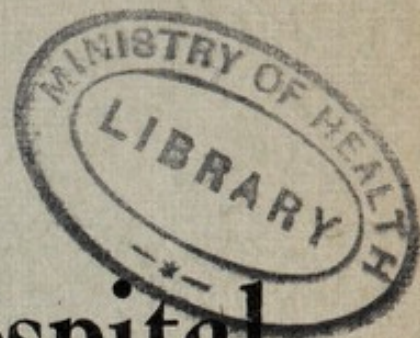

Harrogate

Royal Bath Hospital

For the Treatment of
Rheumatic Diseases.

FOUNDED 1824.

AND

Rawson Convalescent Home

FOUNDED 1888.

101st ANNUAL REPORT.

Price to Non-Subscribers—One Shilling.

WELLCOME
LIBRARY
Jan Rep
WX28
.BE5
H32R88
1926

SPECIAL NOTICE.

The Committee desire to make it as widely known as possible that the Hospital IS OPEN ALL THE YEAR ROUND, and the buildings are well warmed throughout.

During the months of January, February and March, an increased number of patients could be admitted.

Annual Subscriptions for 1927 are now due.

 Subscribers who have not already paid their subscriptions are earnestly asked to do so now and thus avoid the expense of sending out the usual subscription reminders.



22501578058



All Patients on Admission will be charged 10/6 per week towards the cost of Board, unless specially exempted by the Committee.

INFORMATION TO SUBSCRIBERS.

HARROGATE ROYAL BATH HOSPITAL AND RAWSON CONVALESCENT HOME.

The following cases only are admitted to the ROYAL BATH HOSPITAL: Skin Diseases, Rheumatic and kindred Diseases (Arthritis, Myalgia, Neuritis, &c.), Disorders of the Liver, Gout, Locomotor Ataxy, and Lead Poisoning.

The following cases are NOT eligible for admission to EITHER Institution:—

- (1) Persons suffering from consumption.
- (2) Women advanced in pregnancy.
- (3) Persons suffering from infectious or contagious disease.
- (4) Persons suffering from fits or of unsound mind.
- (5) Persons suffering from neurasthenia.
- (6) Persons incapable of attending to themselves.
- (7) Persons of advanced age or in too feeble health to undergo the treatment.

Cases convalescent from an infectious disease are not admissible until the expiration of six weeks from the period of infection ceasing.

Any infringement of the rules or misconduct will render the Patient liable to instant dismissal.

The Committee of Management have many Applications each year from Patients for admission, which they are reluctantly compelled to refuse. Subscribers, who may have no Patients to recommend, are earnestly requested to send their Recommendations to the Secretary, that they may be used by the Committee for such deserving cases.

Visiting Days :—Wednesdays and Saturdays, 2-0—4-30 p.m

All Subscriptions are due annually on January 1st in each year and all Recommendations must be paid for in advance.

Cheques, Postal Orders, &c., may be made payable to the Secretary (Mr. E. P. L. Dixon), or may be paid direct to Barclay's Bank, Limited, Harrogate, to the credit of the Royal Bath Hospital or Rawson Convalescent Home respectively.

By Order,

E. P. L. DIXON, M.A.,

Royal Bath Hospital and
Rawson Convalescent Home, Harrogate.

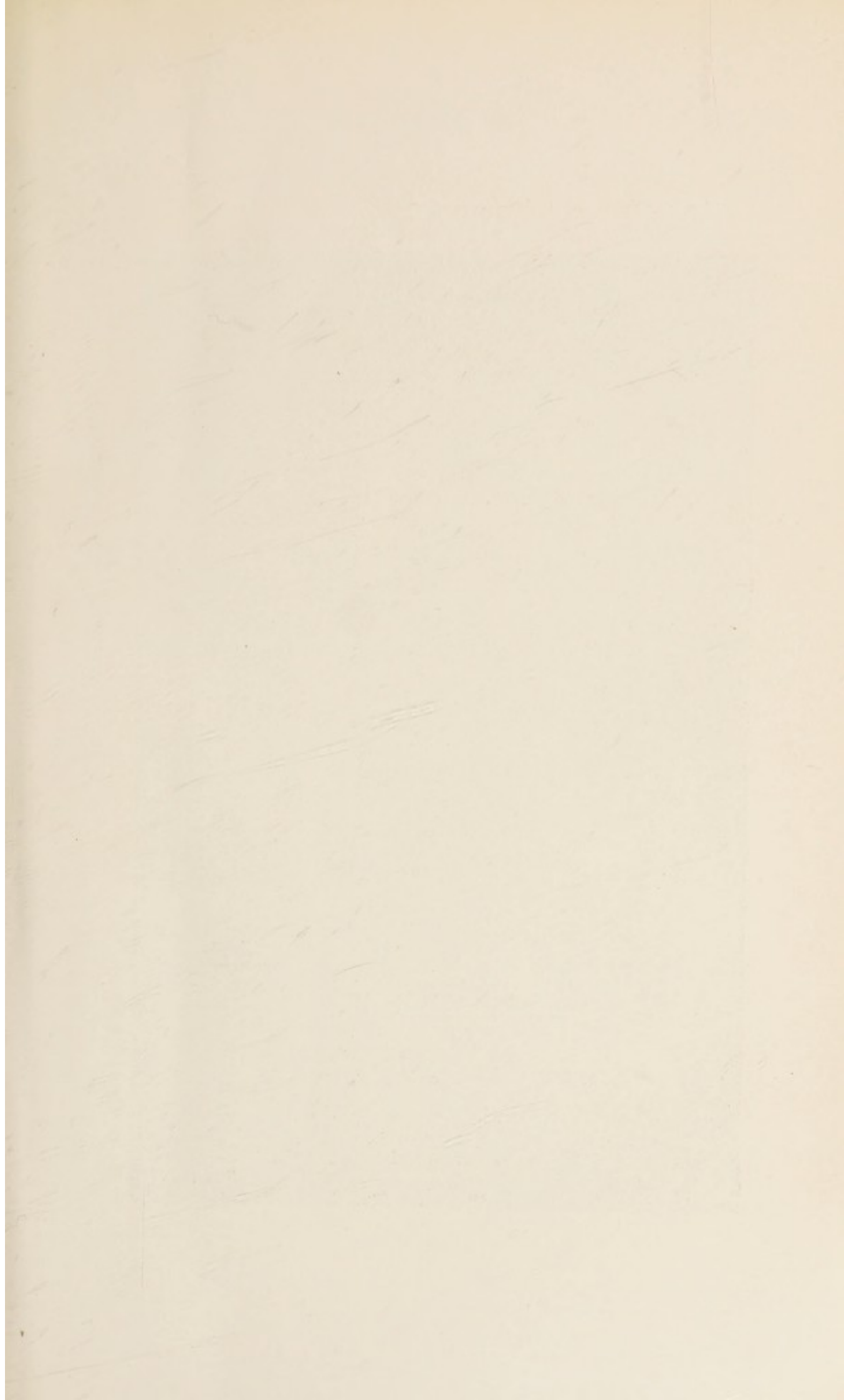

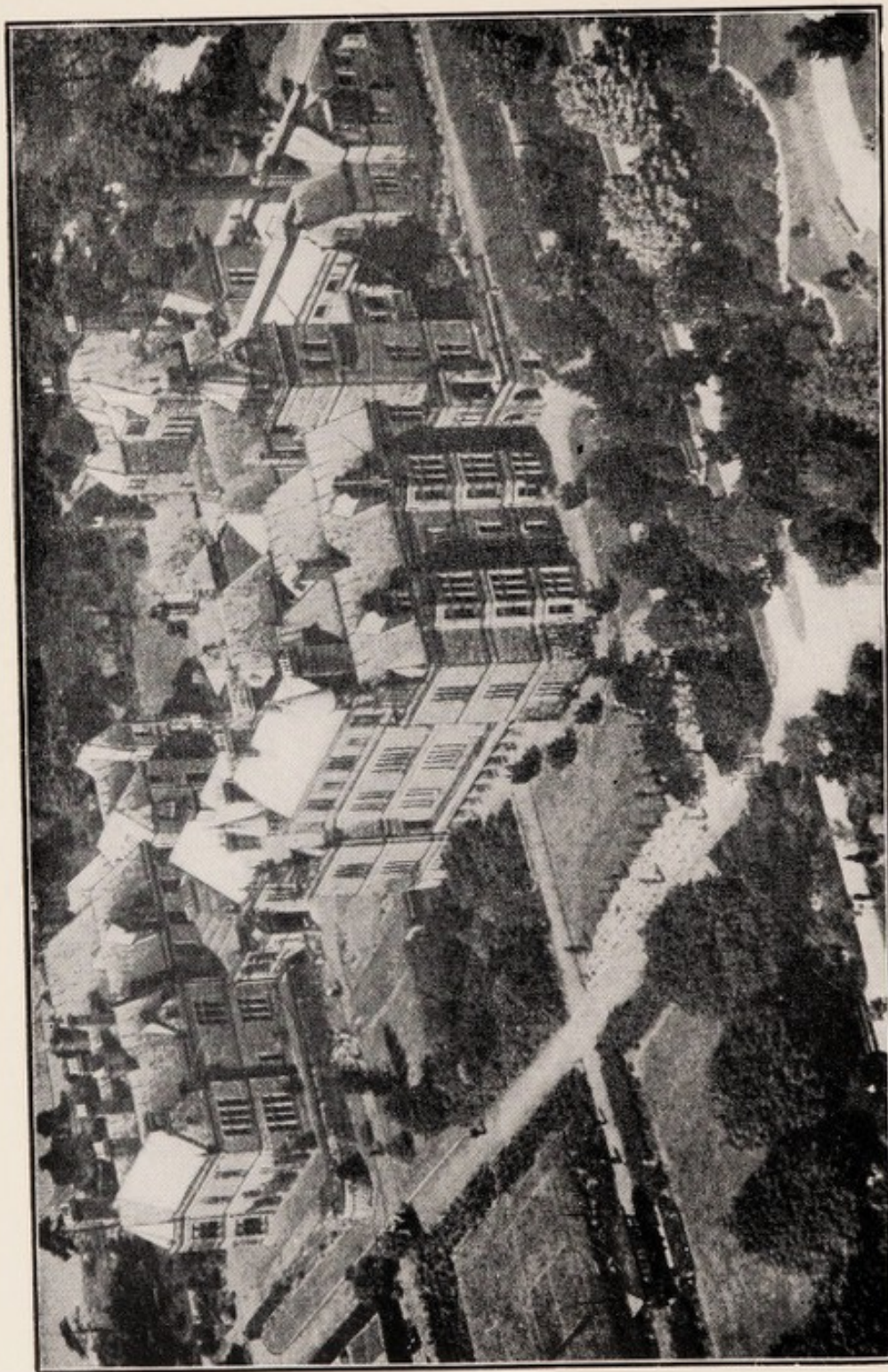

Photo Aerofilms, Ltd., Hendon, N.W.9.

VIEW FROM AIR OF THE HOSPITAL AND GROUNDS.

—•— 1926 —•—

THE ONE-HUNDRED-AND-FIRST ANNUAL
REPORT
OF THE
ROYAL BATH HOSPITAL
AND
RAWSON CONVALESCENT HOME,
HARROGATE, YORKSHIRE,

Instituted for the Relief of Poor Persons from all parts of
Great Britain and Ireland, whose cases require
the use of the various Mineral Waters
and Baths of Harrogate.

FOUNDED 1824. RE-ERECTED 1888.

SUPPORTED BY ANNUAL SUBSCRIPTIONS
AND VOLUNTARY CONTRIBUTIONS.

Patron : The Right Hon. the Earl of Harewood, G.C.V.O.

HARROGATE :

R ACKRILL, LTD., PRINTERS, BOOKBINDERS, AND LITHOGRAPHERS.

1927.



Digitized by the Internet Archive
in 2019 with funding from
Wellcome Library

<https://archive.org/details/b31692230>

THE ROYAL BATH HOSPITAL.

TRUSTEES OF THE REAL PROPERTY.

WALTER FREEMAN, Esq., J.P., BILTON COURT, HARROGATE.
 MAJOR J. W. DENT, J.P., RIBSTON HALL, WETHERBY.
 MATTHEW STEPHENSON, Esq., J.P., BISHOPTON LODGE, RIPON.
 CAPT. C. S. GREENWOOD, D.L., J.P., SWARCLIFFE HALL, BIRSTWITH,
 HARROGATE.
 WILLIAM SHEEPSHANKS, Esq., J.P., ARTHINGTON HALL, VIA LEEDS.

TRUSTEES OF THE FUNDED PROPERTY.

WALTER FREEMAN, Esq., J.P., BILTON COURT, HARROGATE.
 MAJOR J. W. DENT, J.P., RIBSTON HALL, WETHERBY.
 CAPT. C. S. GREENWOOD, D.L., J.P., SWARCLIFFE HALL, BIRSTWITH,
 HARROGATE.
 COL. J. U. M. INGILBY, J.P., O.B.E., NORTH DEIGHTON MANOR,
 WETHERBY

THE RAWSON CONVALESCENT HOME.

TRUSTEES.

MAJOR A. E. COLLINS,, KNARESBOROUGH HOUSE, KNARESBOROUGH.
 LT.-COL. SIR WM. HY. INGILBY, BART., J.P., RIPLEY CASTLE.
 SIR THOS. S. LAWSON-TANCRED, BART., J.P., ALDBORO' MANOR,
 BOROUGHBRIDGE.

January, 1927.

OFFICERS OF THE INSTITUTION FOR 1927.

Patron :

THE RIGHT HON. THE EARL OF HAREWOOD, G.C.V.O.,
Harewood House, Leeds.

President :

MAJOR J. W. DENT, J.P., Ribston Hall, Wetherby.

Vice-Presidents :

THE RIGHT HON. VISCOUNT LASCELLES, K.G., D.S.O., Goldsborough Hall,
Knaresborough.

THE RIGHT HON. VISCOUNT MOUNTGARRET, Nidd Hall, Harrogate.

WALTER FREEMAN, Esq., J.P., Bilton Court, Harrogate.

M. STEPHENSON, Esq., J.P., Bishopton Lodge, Ripon.

W. SHEEPSHANKS, Esq., J.P., Arthington Hall, via Leeds.

Hon. Treasurer :

WALTER FREEMAN, Esq., J.P., Bilton Court, Harrogate.

Committee for the Government of the Hospital :

THE PATRON. PRESIDENT. VICE-PRESIDENTS.

HON. TREASURER. HON. PHYSICIANS.

and the following Governors :

Chairman—C. A. RHODES, Esq., J.P., 12, Rutland Rd., Harrogate.

S. BARNES, Esq., Beckwith Knowle, Harrogate.

F. BOYCE, Esq., 48, Duchy Road, Harrogate.

COL. W. F. COLLINS, D.S.O., D.L., J.P., Cundall Manor, Pilmoor.

J. S. COWELL, Esq., 1, Hollins Road, Harrogate.

MAJOR E. P. CROSS, The Hermitage, Harrogate.

SIR LORAIN G. DUNBAR, Whitehall Lodge, Harrogate.

SIR JOHN EAGLESOME, K.C.M.G., 4, Beech Grove, Harrogate.

J. A. EDDISON, Esq., 7, Langeliffe Avenue, Harrogate.

J. E. HURTLEY, Esq., Clover Hill, 34, Rutland Road, Harrogate.

W. L. KIRBY, Esq., Briarfield, Park Road, Harrogate.

LT.-COL. ARTHUR KIRK, J.P., Rosehurst, Pannal, Harrogate.

LT.-COL. MILES STAPYLTON, Myton Hall, Helperby, York.

W. MURRAY-WILSON, Esq., 29, South Drive, Harrogate.

F. WOOD, Esq., 20, Tewit Well Road, Harrogate.

C. W. WHITWORTH, Esq. (Mayor of Harrogate).

House Committee :

THE CHAIRMAN (ex-officio), THE HON. TREASURER (ex-officio), SIR JOHN EAGLESOME, LT.-COL. A. KIRK, MESSRS. BARNES, BOYCE, HURTLEY, and KIRBY, DR. HOBSON, DR. WALKER, and DR. HOLMES.

Building Committee :

THE CHAIRMAN (ex-officio), THE HON. TREASURER (ex-officio), SIR J. EAGLESOME, LT.-COL. KIRK, MESSRS. BARNES, COWELL, DR. PRINGLE.

Garden Committee :

SIR L. G. DUNBAR, LT.-COL. KIRK, MESSRS. BARNES, COWELL, & HURTLEY.

Chaplain :

THE REV. E. A. CHARD, M.A.

Hon. Solicitors :

MESSRS. POWELL, SON & EDDISON.

Bankers :

BARCLAY'S BANK, LIMITED (Harrogate Branch).

Secretary - MR. E. P. L. DIXON, M.A. (Oxon).

Matron :

MISS F. M. CORT, A.R.R.C.

Dispenser :

MR. E. FORTUNE.

Auditors :

MESSRS. LOWREY, WESTON & WHALLEY (Chartered Accountants), Harrogate and Leeds.

HONORARY MEDICAL STAFF.**Consulting Physicians :**

- *L.J. HOBSON, M.D. (Lond.), F.R.C.S. (Eng.), 6, Queen Parade, Harrogate.
 *A. W. HINSLEY WALKER, J.P., M.D. (Brux.), M.R.C.S., L.R.C.P. (Lond.),
 Argyle House, Harrogate.

Physicians :

- *G. L. KERR PRINGLE, M.C., M.D. (Edin.), Archway House, 24, Swan Road, Harrogate.
 *DAVID BROWN, M.D., B.Sc. (Lond.), M.R.C.S., L.R.C.P. (Lond.),
 4, Springfield Avenue, Harrogate.
 *GEOFFREY HOLMES, M.B., B.Ch. (Cantab.), 7, York Road, Harrogate.
 *LIONEL C. E. CALTHROP, M.B. (Durham), M.R.C.S., L.R.C.P. (Lond.),
 17, Beech Grove, Harrogate.
 ALFRED C. SHARP, M.D. (Glas.), 4, Alexandra Road, Harrogate.
 WILLIAM YEOMAN, M.B. (Lond.), M.R.C.S., L.R.C.P. (Lond.), 10, Duchy Road, Harrogate.
 W. SHIRLEY KIDD, M.B., B.S. (Lond.), M.R.C.S., L.R.C.P. (Lond.),
 22, York Place, Harrogate.
 R. NIMMO WATSON, M.R.C.S., L.R.C.P. (Lond.), 11, Otley Road, Harrogate.

Surgeon :

HERBERT FRANKLING, C.B.E., M.R.C.S. (Eng.), 19, York Rd., Harrogate.

Ophthalmic Surgeon :

JAMES FISON, M.A., M.D. (Cantab.), 9, North Park Road, Harrogate.

Surgeon for Diseases of Ear, Nose and Throat :

A. B. PAVEY-SMITH, M.C., B.A., M.B., B.Ch. (Cantab.), F.R.C.S. (Eng.),
 L.R.C.P. (Lond.), 14, Leeds Road, Harrogate.

Clinical Laboratory :

SINCLAIR MILLER, D.S.O., M.C., M.A., M.D., B.Ch., B.Sc., D.P.H. (Belf.).
 F. B. SMITH, M.A., M.B., B.Ch. (Cantab.), M.R.C.S., L.R.C.P. (Lond.),
 6, Victoria Avenue, Harrogate.

Radiologists :

C. G. HITCHCOCK, M.R.C.S., L.R.C.P. (Lond.), 14, Spring Grove, Harrogate.
 J. ALEXANDER THOMSON, B.Sc. (Aberd.), M.B., Ch.B., D.M.R.E., 10,
 Ripon Road, Harrogate.

Dental Surgeons :

ERNEST WHITE, M.R.C.S., L.R.C.P. (Lond.), L.D.S., R.C.S. (Eng.),
 12, Ripon Road, Harrogate.
 H. J. STICKLAND, L.D.S., R.C.S. (Eng.), 4, Prospect Place, Harrogate.
 G. R. WINTER, L.D.S., R.C.S. (Eng.), 12, Princes Square, Harrogate.

Anæsthetist :

W. SHIRLEY KIDD M.B., B.S. (Lond.), M.R.C.S., L.R.C.P. (Lond.).

Gynæcologist :

MURIEL KEYES, L.R.C.P., L.R.C.S. (Edin.), L.R.F.P.S. (Glas.), 2, Duchy Court, Otley Road, Harrogate.

* Members of Committee.

ANNUAL MEETING,

WEDNESDAY, 16th FEBRUARY, 1927.

The 101st Annual General Meeting of the Royal Bath Hospital and Rawson Convalescent Home was held on Wednesday, 16th February, in the Board Room.

Mr. Matthew Stephenson, J.P. (Vice-President), presided. Among those present were the Chairman of Committee (Mr. C. A. Rhodes), the Hon. Treasurer (Mr. Walter Freeman), Sir Loraine Dunbar, Col. W. F. Collins, D.S.O., Lt.-Col. A. Kirk, Major E. P. Cross, Stanley Barnes, Esq., J. S. Cowell, Esq., J. A. Eddison, Esq., W. Murray-Wilson, Esq., F. Wood, Esq., Dr. L. J. Hobson, Dr. A. W. Hinsley Walker, Dr. G. L. Kerr Pringle, Dr. David Brown, Dr. G. Holmes, Dr. L. C. E. Calthrop.

Apologies for absence were received from Lord Harewood, Viscount Lascelles, Major Dent, Mr. W. Sheepshanks, Sir John Eaglesome, Mr. W. L. Kirby, and Mr. J. H. Ainley.

MR. STEPHENSON, in moving the adoption of the various Reports and Accounts, said that the Report confirmed what was in the minds of many people in this country with regard to rheumatism, that it was not a complaint confined to any one class of the community, but that it was a most serious industrial complaint. Apparently there was now a widespread movement growing up that Harrogate and other Spas should play a greater part than they had hitherto done for the benefit of the industrial classes. It would be noticed that with regard to the Hospital nearly ninety per cent. of the patients were of a rheumatic character. There was a large number of people who were granted relief through the Friendly Societies, in addition to others, who were suffering from these complaints, for which the waters of Harrogate had, in the past, been considered eminently suitable. Other methods of treatment had been found to supplement the waters and, in that respect, their Staff had succeeded in making that Institution a very workable hospital.

WALTER FREEMAN, Esq., J.P., in seconding the resolution, said that the year's work from the financial side had proved very satisfactory. If the figures were compared with those of the previous year, they would be seen to be almost identical. They had been in some doubt as to what would be the effect

of their closing in November, through a shortage of fuel, but to their agreeable surprise it had not had any serious effect one way or the other. They were able to carry forward a surplus of £300 11s. 1d., after setting aside £1,000 to the Contingencies' Reserve Account. This money they did not propose to spend at once, because it was absolutely insufficient for what they urgently needed. They had spent about £8,000 on new additions, which were now complete and would shortly be in operation. That would practically absorb all the money they had in hand. They were greatly in need of additional electrical accommodation and required more room for massage. Year by year these forms of treatment were increasing and, under present conditions, they were seriously handicapped. These additional alterations, which were absolutely necessary, would involve the expenditure of approximately £4,000.

The Reports and Accounts were then adopted.

MR. MATTHEW STEPHENSON then moved a vote of thanks to the Chairman and Members of the Committee of Management and that they be re-elected.

MISS M. E. JONES (Harrogate Ladies' College), who seconded the resolution, said she welcomed that opportunity of voicing the confidence of the outside public in the work of the Hospital. She had never heard a single word of adverse criticism directed against it. On the contrary she had been impressed by the esteem and regard in which it was held. The Committee might be truly congratulated upon the way in which they were carrying it on and upon the efficiency of their administration.

MR. C. A. RHODES (Chairman of the Committee), in replying, thanked the Meeting for its reception of the resolution. He did not think any chairman could have a better committee or one whose assiduity of attendance and willingness to undertake various matters could be surpassed. In connection with the Centenary Fund they had raised £7,900, of which the greater part had now been spent. They asked originally for £12,000, and that sum they still required, for it was most essential that they should have increased facilities for electrical treatments as well as more accommodation for their medical staff, who at the present time were working under great difficulties. He commended the efforts of the Matron and Nursing Staff, whose efforts had realised a sum adequate to furnish the new extensions without encroaching upon the Centenary Fund in any way.

MAJOR E. P. CROSS, in moving a vote of thanks to Mr. Freeman for his honorary and efficient services as Treasurer and proposing his election for the ensuing year, said they all felt that in being associated with Mr. Freeman they were associated with one who not only had the best interests of the Hospital at heart, but who put his best efforts into everything he did on its behalf. He thought the time had come when some more tangible proof should be shown of their appreciation.

DR. L. J. HOBSON cordially seconded.

In thanking the Meeting, MR. FREEMAN said that the work of the Hospital was one of his hobbies, and that he would gladly serve it as long as he could.

MR. J. A. EDDISON, in moving a vote of thanks to the Medical Staff, said that their work was a public service of the highest importance and was vital to the well-being of the Hospital. They welcomed the addition to the Staff of Dr. Shirley Kidd and Dr. Nimmo Watson as Honorary Physicians.

SIR L. G. DUNBAR seconded.

DR. GEOFFREY HOLMES, in responding to the vote on behalf of his colleagues, said it might not be untimely to emphasise the point that the Institution was, and must remain, primarily a Bath Hospital. Whilst the value of electrical, bacteriological, and other ancillary treatments should not be under-estimated, it must not be forgotten that it was the skilled use of the natural waters which had established the reputation of the three large mineral water hospitals of Bath, Buxton and Harrogate for the successful treatment of rheumatism and allied diseases. As it had been more than whispered of late that, owing to more recent methods of treatment, Spa doctors no longer attached so much importance to the use of the natural mineral waters as formerly, he and his medical colleagues thought it was high time that it was publicly stated that the water drinking and bathing still formed the basis of the treatment which gave such excellent results. He did not intend to discuss the relative virtues of the waters of the different spas, but those who had studied the subject, knew from experience that results could be obtained, in suitable cases, by the scientific use of fresh, natural, mineral waters, which would bear comparison with the results of any other known methods of treatment. Consequently, it was an

obligation on those practising in the Spas—where alone these methods could be applied—to see that the waters were properly used. In this Institution they had the privilege of using the Harrogate waters and, he suggested that a little more attention to this work of national importance might profitably be given by the “City Fathers.” The work of the Royal Bath Hospital was one of the best advertisements of the Spa and was worthy of more generous local recognition than it had of late years received.

MR. THISTLETHWAITE moved, and MR. KENNAIR (Messrs. Armstrong, Whitworth, Newcastle) seconded, the appointment of Messrs. Lowrey, Weston and Whalley as Auditors for the ensuing year.—Carried.

The Meeting closed with a vote of thanks to the Chairman, proposed by MR. RHODES and seconded by MR. FREEMAN, to which MR. STEPHENSON suitably replied.

Report of the Committee of Management.

*To The Right Honourable The Earl of Harewood, G.C.V.O.,
and Subscribers of the Royal Bath Hospital and Rawson
Convalescent Home, Harrogate.*

In presenting the 101st Annual Report, your Committee beg to state that the number of patients admitted up to Nov. 3rd was 2,361 as against 2,337 up to the same date in 1925, an increase of 24.

On account of the difficulty of obtaining fuel to heat the Hospital adequately, your Committee decided to close on that date until 6th January, 1927. Your Committee have taken advantage of the period during which the Hospital was closed to effect several necessary repairs and renewals, together with certain desirable—if not very important—improvements. Chief among these is the provision of a new cloakroom for men patients.

During the year the heating system has been extended to the upper wards in the Hospital, with the result that the Hospital is now thoroughly and entirely warmed, and we again urge upon patients the advisability of coming for treatment **in the earliest stages of disease**, regardless of whether it be winter or summer. In the early part of the year patients can be admitted with **far less delay** than during the summer and autumn, when there is invariably a long waiting list.

CENTENARY FUND.

Of the £7,900 received in response to our appeal for £12,000, a sum of upwards of £3,700 has been expended on the erection and equipment of the Bacteriological Laboratory, and when the new accommodation for the Nursing and Domestic Staffs is completed and paid for, the Centenary Fund will be practically exhausted. This new accommodation consists of a new Dining Hall for the Domestic Staff, a new Dining Room for the Nurses, and eight additional bedrooms for Nurses. It is expected that these additions will be ready for occupation early in the new year.

As will be seen from the Honorary Physicians' Report, which follows, there is much yet which urgently needs to be done, and we earnestly appeal for further donations to bring the Centenary Fund up to the sum of £12,000 for which we originally asked.

SALE OF WORK & GARDEN FETE.

A most successful Sale was organised by the Matron and Nursing Staff for the purpose of raising funds for furnishing the additional rooms for the Nurses. This was opened by Viscountess Mountgarret on Wednesday, 18th August. The proceeds, together with monetary gifts from many kind friends, realised nearly £750.

Your Committee desire to place on record their gratitude to the Matron and Nurses, and all others, for their most welcome and valuable help towards this object.

BACTERIOLOGICAL LABORATORY.

During the year the Laboratory Endowment Fund has received from an anonymous donor its second gift in the form of £1,000 L.N.E. Railway Co. 3% Debenture Stock. It will be seen, however, from the separate account published on page 20 that the total expenditure, in connection with this work, has amounted to £425 8s. 1d., as against an income of only £66 2s. 11d., leaving a deficit of £359 5s. 2d. to be met out of the income of the Hospital. As the expenditure under this head may be expected to increase still further as the work develops, the urgent need for further gifts, to ease the burden on the Hospital finances, is obvious.

FINANCE.

Comparison with the figures for the previous year is, to some extent, invalidated by the earlier closing of the Hospital. This naturally had the effect of slightly decreasing the figures for both income and expenditure. In spite of this, however, the amount received in subscriptions to both Institutions shows a slight increase. Under the other heads there is a slight—and it is to be hoped, merely temporary—decrease.

LEGACY ACCOUNT.

During the past year Legacies have been received as follows: Rev. G. D. Davenport, £25; Miss Bell, £440 11s. 2d.; Mrs. M. B. Smith, £180 12s. 3d.; Surg.-Genl. Lofthouse (final distribution), £19 6s. 5d.; H. Wilson, £250; and Mrs. E. A.

Ormerod, £363 9s. 6d. The sum of £19 6s. 5d. was also received for the Rawson Convalescent Home as a final distribution under the will of the late Surg.-Genl. Lofthouse. In accordance with the usual practice, these sums have been placed to the credit of the Endowment Accounts of the Institutions concerned and the bulk of the money has been invested in Trustee Securities.

The Household Expenses for the Maintenance of Patients in the Hospital and Home amounted to £2,299 4s. 4d.—a decrease on the figure for the previous year of £152 17s. 2d. Some reduction was, however, only to be looked for in view of the fact that the number of patients admitted was only 2,361, compared with 2,630 in 1925.

The General Expenses have been £6,762 9s. 4d., and show an increase under this head of £174 5s. 3d., despite the fewer patients treated. This increase, however, is more than accounted for by the increased cost of the Laboratory, to which reference has already been made.

The Average Cost of each Patient for a stay of two weeks amounted to £3 19s. 10d., as against £3 11s. 6d. in 1925—an increase of 8s. 4d. per fortnight or 4s. 2d. per week. The difference, therefore, between the amount received on behalf of the patient (£3 3s.) and the cost of the patient to the Hospital is no less than 16s. 10d. per fortnight, or 8s. 5d. per week. This discrepancy has to be met by donations, collections, and interest on investments. The total expenditure of the year shows an increase of only £21 8s. 1d., but the per capita rate is increased by reason of the fewer number of patients admitted, owing to the coal strike, since the overhead charges continue to operate independently of this factor.

GIFTS.

Your Committee desires to record its gratitude in particular for the following: Viscountess Mountgarret, eggs; Herbert Frankling, Esq., two large easy chairs; Lady Rea, apples; Mrs. Hayne, sofa and table (for the Laboratory); Mrs. Curtis, two easy chairs; Mrs. Cockerham, gramophone and records; C. Mantle, Esq., wireless set; Dr. Holmes, books; fruit, flowers and vegetables from the Harvest Thanksgiving Services at St. Peter's Church (Harrogate) and Kirk Hammerton.

AVERAGE NUMBERS :

The daily average for each month was as follows:—

January ..	68.5	May ..	103.5	September ..	117.8
February ..	81.1	June ..	124.6	October ..	119.7
March ..	80.6	July ..	122.5	*November ..	—
April ..	94.4	August ..	120.0	*December ..	—

* Hospital closed owing to shortage of fuel.

The following **Baths and Douches** have been given during the year:—

	Men.	Women.	Total.
Aix Douche.....	114	146	260
Local Douche.....	129	41	170
Needle Douche.....	1,985	147	2,132
Scotch Douche.....	314	56	370
Vichy Douche.....	1,309	980	2,289
Soda Bath.....	2,203	535	2,738
Sulphur Bath.....	934	696	1,630
Undercurrent Douche.....	1,315	786	2,101
Liver Pack.....	86	135	221
Local Pack.....	76	3	79
Berthollet	1,480	2,587	4,067
Paraffin Wax.....	660	1,240	1,900
Special.....	—	34	34
Inunction	63	3	66
Intravenous	49	108	157
	<hr/> 10,717	<hr/> 7,497	<hr/> 18,214
Dry Massage.....	2,883	3,737	6,620

Electrical Treatments have been given as follows :—

	Men.	Women.	Total.
Ionization	567	907	1,474
Leucodescent Lamp.....	481	350	831
Leucodescent Lamp & Ionization	152	180	332
Radiant Heat.....	1,276	1,099	2,375
„ „ and Ionization.....	365	551	916
High Frequency, general!	138	124	262
„ „ and Massage....	103	90	193
„ „ and Breeze.....	121	48	169
„ „ and Vacuum....	74	290	364
Galvanism	38	8	46
Faradism	68	37	105
Schnee Four Cell.....	111	168	279
	<hr/> 3,494	<hr/> 3,852	<hr/> 7,346

Radiograms taken :	Dr. Hitchcock	115
	Dr. Thomson	127
			<hr/> 242

Dental Treatments :	Mr. White	86
	Mr. Stickland	128
	Mr. Winter	170
			<hr/> 384

Ophthalmic Examinations : 23.

Ear, Nose, and Throat : Examinations, 227 ; Operations, 47.

THE WORK OF THE HOSPITAL.

(HONORARY PHYSICIANS' REPORT.)



In reviewing the work of 1926, the Medical Staff are pleased to observe that the number of unsuitable cases admitted remains at the low level of the preceding year (3%). The number of cases refused as unsuitable on the Medical Certificates alone amounts to about 10% of those applying for admission.

These results are due in part to the increasing care shown in certification by outside practitioners—a most welcome event to the Medical Staff, who select the cases for admission. Hospital work is thereby greatly facilitated and in addition is rendered more efficient.

For this voluntary and unpaid work by Doctors, having no direct relationship to the Institution, your Honorary Physicians feel they cannot be too grateful.

But for the unavoidable closure of the Hospital owing to fuel shortage, the number of admissions during the year would have exceeded that for 1925. As it is, the admissions from January to November show an increase as compared with the corresponding period of last year (2,361, as against 2,337).

Every such increase in admissions marks the greater use of the Hospital accommodation during the early months of the year. Thanks to the open and sunny position of the Hospital and its efficient system of heating, treatment can be carried on as efficiently and successfully as in the warmer parts of the year.

Further, the usefulness of the Hospital is increased and the overhead charges per patient are correspondingly decreased by these early admissions.

The proportion of cases admitted which belonged to the Rheumatic group of Diseases is about the same as for the year 1925 (85-90%).

The Honorary Staff once again urge the earlier certification and application for admission of cases of this class. Many such patients apply too late for the attainment of any result better than that of alleviation. Early investigation and treatment of these sufferers, before irremediable damage has taken place in joints and tissues, is an essential, if complete recovery is to be obtained.

A very welcome feature of our work is the increasing number of letters received from ex-patients detailing their appreciation of the kindness and care exerted on their behalf and the great benefits ensuing from a course of treatment in this Institution.

This result is in part due to the fact that here the patient's individuality is sedulously preserved. Each inmate is known by his or her own name, with its conventional prefix, instead of being known as Mrs. No. so and so of such and such a ward—this last a necessary but unwelcome feature of the large general hospital. This is a practice greatly appreciated by our patients. It has a consequential effect on the care and treatment of the individual and is only rendered possible by the constant efforts of the Matron and Sisters in charge of our cases.

The building addition foreshadowed in the report for 1925 is now happily approaching completion. Accommodation for the increased Nursing Staff will be completed early in 1927, and the eight additional nurses' bedrooms will allow such an augmentation of the work of the Hospital as should permit us to keep our 150 beds in constant occupation throughout the year.

During the regretted illness of our colleague, Dr. Calthrop (now happily restored to health), the Hospital obtained the services of Dr. Shirley Kidd (Hon. Anæsthetist to the Hospital) as Honorary Physician pro tem, and your Medical Staff hope that Dr. Kidd may be permanently added to the list of Honorary Physicians. Such an election will mark the first occasion of the appointment of a seventh Honorary Physician to the Hospital.

Last year the Report discussed the question whether our combined Team Diagnosis and Treatment could be improved.

1.—Diagnosis. We still lack a Radiological Department, but its institution and equipment as an item of ordinary Hospital expenditure is at present impossible.

In this deficiency our Hospital compares unfavourably with all modern institutions, and your Honorary Staff once more stresses the urgent need for the installation of such a department.

2.—Treatment. During the year a Diathermy department has been instituted and the Medical Staff look forward to many very beneficial applications of this Electrical treatment.

The association of pelvic disorders with certain forms of Arthritis is a late development of medical knowledge, and diathermy treatment of such cases by the pelvic route has led to the amelioration and even dramatic cure of cases hitherto regarded as hopeless.

The favourable possibilities of this treatment are immense, its development is inevitable, and if the Hospital is to keep in the forefront, duplication and even triplication of the apparatus will soon become necessary.

Here is a new and almost undreamt of means of successfully combating the crippling effects of Rheumatic diseases—diseases at present responsible for almost one-sixth of the total invalidity among the industrial population.

Some readjustment of the Bathing arrangements will be necessary if we are to cope successfully with the anticipated increase of patients rendered possible by the additional nursing facilities now provided.

A second Aix and Vichy Douche Room will be required. The only place available is the room now used for Paraffin Wax Baths and Berthollet treatments. Other provision for these will be necessary.

The need for "Occupational Therapy" grows rather than decreases, and a new department for systematic remedial orthopaedic treatment is a necessity of the near future.

An ancillary factor of such a department involves the provision of a passenger lift large enough to accommodate stretcher patients and their attendants. Crippled patients could then be housed on all three dormitory floors. This would avoid the segregation of our more helpless patients on the ground floor, which is necessary under present conditions, an arrangement, in the opinion of your Medical Staff, which is neither salutary nor convenient.

The expansion of the Electrical Department is a matter of prime urgency, the congestion of the auxiliary treatments here grows more serious every month, and the strain on apparatus and attendants alike has become well-nigh unbearable.

The Consulting Room accommodation for your Physicians and Specialist members of the Honorary Staff still consists of one small room of 12ft. by 12ft. without an attached waiting room for patients—a condition of affairs much worse than when the Physicians numbered only two instead of as at present seven.

This takes no account of the Specialist Officers appointed since 1921, who, together with the Physicians, form the large total of 22 active professional workers connected with the Institution.

Provision of an adequate series of consulting rooms and waiting rooms is an immediate necessity, if the professional work

of the Hospital is to be carried on with efficiency, comfort and despatch—alike to Physicians, Nurses and Patients.

These are the main lines of the development of the Hospital. This Institution must make progress each year and must be in the Front Rank if it is to maintain its position as a main centre for the treatment of the Rheumatic group of Diseases.

(Signed) G. L. KERR PRINGLE.
DAVID BROWN.
GEOFFREY HOLMES.
LIONEL C. E. CALTHROP.
ALFRED C. SHARP.
W. YEOMAN.

RHEUMATIC GROUP.

	Women.	Men.	Total
1. INFECTIVE—			
(a) Rheumatic Fever and Sub-acute Rheumatism ..	58	37	
(b) Arthritis due to a specific Infective organism ..	2	5	
(c) Focal Arthritis (Arthritis associated with gums, teeth, tonsils, or other definite focus)	89	55	
(d) Indeterminate Arthritis (focus unknown)	203	88	
(e) In Zymotic Disease—Scarlet Fever, Diphtheria, Dysentery, etc.	—	1	
	—352	—186	538
2. METABOLIC—			
(a) Gout	15	13	
(b) Due to Endocrine Deficiencies	5	1	
	— 20	— 14	34
3. NEUROTROPHIC—			
Tabes Dorsalis	—	2	2

					Women.	Men.	Total.
4. TRAUMATIC—							
(a) Injury	6	14	
(b) Static	—	1	
					— 6	— 15	21
5. DEGENERATIVE—							
Osteo-arthritis	101	85	186
PERI-ARTICULAR FIBROSITIS			—	2	2
FIBROSITIS	131	170	301
NEURITIS AND SCIATICA		12	64	76
SPONDYLITIS DEFORMANS		—	6	6
DISEASES OF THE SKIN—							
Cellulitis	—	1	
Dermatitis	3	11	
Eczema	14	11	
Erythema Nodosum			1	—	
Furunculosis	—	1	
Pemphigus	—	1	
Pruritus	2	—	
Psoriasis	4	5	
Seb. Sicca	1	—	
					— 25	— 30	55
DISEASES OF THE NERVOUS SYSTEM—							
Ataxia	—	1	
Epilepsy (Petit Mal)			1	—	
Chorea	1	—	
Infantile Paralysis		1	1	
Disseminated Sclerosis			1	3	
Muscular Atrophy		1	—	
Neurasthenia	6	8	
					— 11	— 13	24
DISEASES OF LIVER AND GALL BLADDER					7	—	7

	Women.	Men.	Total.
DISEASES OF BONES AND JOINTS—			
Brodie's Abscess	—	1	
Old Fractures and Injuries ..	1	6	
Kuemmell's Disease	—	1	
Ankylosis	—	1	
Genu Varum and Valgum ..	1	1	
Osteitis Fibrosa	1	3	
Pes Planus	8	7	
Tubercular	—	1	
Synovitis	2	4	
	— 13	— 25	38
GENITO-URINARY DISEASES	1	—	1
GASTRO-INTESTINAL DISEASES	2	—	2
MUCOUS COLITIS	3	1	4
RESPIRATORY DISEASES	1	—	1
HEART and CIRCULATORY	1	1	2
DISEASES OF THE BLOOD—			
Anaemia	3	—	3
Debility	10	13	23
Reynaud's Disease	1	—	1
Toxaemia	1	—	1
TUBERCULOSIS	1	—	1
TUMOURS	2	—	2
MALIGNANT DISEASES	3	1	4
DISEASES OF THE EYE	1	—	1
HODGKIN'S DISEASE	—	1	1
SYPHILIS	—	2	2
POST-OPERATIVE CONVALESCENTS ..	5	1	6
CHROME POISON	—	1	1
UNCLASSIFIED	7	7	14

 1,360

Report of the Honorary Pathologists.



The Clinical Laboratory continues to be a useful unit in the Hospital, not only for routine examination of patients, but also for the considered investigation of obscure aspects of the chemistry and bacteriology of a wide range of disorders.

Vaccines prepared in the laboratory from microbes isolated from sufferers from chronic joint disease continue to prove a useful agent in the treatment of these diseases.

Chronic arthritis is truly described as the most crippling of our industrial diseases, and ranks close to cancer in the production of pain and suffering. The large number of cases of this disease which are concentrated in the Hospital offers a valuable field for research.

The funds available for the research fund are still inadequate, but it is hoped in the near future that these will be so increased that a whole time research worker can be employed, when more rapid progress may be possible.

Detailed observations extending over two years on a series of 250 cases of chronic arthritic disease have recently been collected and summarised. The survey deals with the disorders of the secretions of the stomach, and their relationship to the types of micro-organisms inhabiting the bowel. Its publication will record information which previously has not been available to the medical profession, and will form a useful contribution to the complex problem of the causes of chronic arthritis.

The following is a statistical summary of the work done in the Laboratory during the period (nine months) when the Hospital was receiving patients :

Number of patients investigated	375
Number of examinations carried out	..	1510

The details are as follows :—

(1) **Bacteriological :**

Swabs of Antrum	2
Blood	4
Faeces	201
Fluid from Joints	3
Pus	7
Sputum	9
Teeth	18
Swabs of Throat	4
Tonsils	48
Uterus	31
Urine	211
Vaccines (Autogenous)	127

(2) **Biochemical and Chemical :**

Blood :

Cytological	32
Calcium estimation	26
Cholesterol estimation	1
Estimation of Sugar	49
White Cell Count	52
Uric Acid estimation	4
Van den Bergh reaction	4
Glucose Tolerance Test	31
Laevulose Tolerance Test	199
Renal Efficiency Test	5
Wasserman Reaction	36
Skin Sensitisation Test	2
Cerebro-Spinal Fluid	3

Stomach Contents :

Fractional Analysis after Test

Meal	115
------	----	----	----	----	-----

Urine :

Short Chemical	260
Complete Chemical	24
Histological	2

1,510

Chaplain's Report.

St. Mary's Vicarage,

Harrogate,

19th November, 1926.

TO THE GOVERNORS OF THE ROYAL BATH HOSPITAL AND
RAWSON CONVALESCENT HOME.

Gentlemen,

I have pleasure in reporting that the usual Services have been held in The Royal Bath Hospital on Sundays during the year 1926 until the temporary closing of the Hospital; and I gratefully acknowledge once more the assistance of the Matron, the Nurses and, as opportunity offers, of the Patients themselves.

(Signed) E. A. CHARD, M.A.,
Chaplain.

THE ROYAL BATH REVENUE ACCOUNT, from

Corresponding Figures, 1925			Expenditure.								
£	s.	d.		£	s.	d.		£	s.	d.	
719	2	0	To Meat.....	702	4	9					
24	4	3	Less Sale of Swill, &c...	10	10	1					
694	17	9		691	14	8					
146	2	2	„ Fish.....	124	3	8					
580	16	1	„ Groceries	646	2	4					
249	18	6	„ Milk and Eggs.....	223	2	4					
258	1	6	„ Butter.....	191	3	8					
211	15	8	„ Vegetables.....	154	9	6					
304	4	10	„ Flour and Bread	265	9	8					
6	5	0	„ Stimulants	2	18	6					
2452	1	6						2299	4		
3705	2	7	„ Salaries and Wages.....	3708	9	11					
749	5	11	„ Fuel	577	18	6					
215	1	0	„ Gas and Water.....	212	5	7					
			„ Postages, Carriage, and								
73	13	9	Telephone.....	69	3	4					
167	6	2	„ Printing and Stationery....	159	8	4					
			„ REPAIRS & RENEWALS :								
			Furniture Renewals	311	4	3					
			Building Repairs	739	10	0					
			Bedding, Linen, &c.....	232	10	6					
			Crockery and Hardware..	34	17	4					
1284	13	9									
74	4	8	„ Rates and Insurance.....	76	9	3					
5	0	0	„ Rent of Wells.....	5	0	0					
32	8	10	„ Garden.....	26	17	11					
220	13	2	„ Drugs.....	197	2	7					
84	9	11	„ Dressings.....	27	11	6					
27	12	11	„ Appliances	122	2	10					
127	18	3	„ Electrical Charges	99	12	0					
137	3	0	„ X-Ray Fees	135	3	4					
13	12	0	„ Sundries	27	2	2					
6947	9	3						6762	9		
1200	0	0	„ Contingencies Reserve Account—Transfer					1000	0		
			„ Deficit on Laboratory Revenue Account,								
29	3	4	transferred					359	5		
10599	10	9						10420	18	1	
156	7	8	„ Balance, surplus for the year					300	11		
£10755	18	5						£10721	9	1	

The cost per patient per fortnight amounted to £3 19s. 10d. and the Board Fee (£1 1s.). This deficit of 16/10 has to

HOSPITAL, HARROGATE.*January 1st to December 31st, 1926.*

Receipts.				Corresponding Figures, 1925			
	£	s.	d.	£	s.	d.	£ s. d.
By Annual Subscriptions	3822	18	0				3722 18 0
Less 212 Home Patients on Hospital Recommendations	347	11	0				333 18 0
	3475	7	0				3389 0 0
Add 37 Hospital Patients on Home Recommendations..	54	12	0				89 5 0
				3529	19	0	3478 5 0
„ Patients' Contributions				1889	14	0	1980 13 11
„ Hospital Sunday and other Collections.....	261	17	3				302 6 10
„ Donations	44	19	6				88 17 6
	306	16	9				391 4 4
Less Proportion due to Convalescent Home...	72	6	0				86 17 0
				234	10	9	304 7 4
„ Approved Societies				805	15	0	926 12 3
„ Dividends from Railway and other Investments.....				1739	16	10	1643 11 4
„ Bank Interest				33	11	2	60 5 2
„ Income Tax returned.....				268	15	10	278 10 11
„ Maintenance and General Expenses (pro rata) of 556 Patients admitted to the Convalescent Home				2219	7	4	2083 12 6

10421
1359
9062

10721
9062
1659 Surplus

£10721 9 11 £10755 18 5

This sum exceeds by 16/10 the cost of a Recommendation (£2 2s.) met by donations, and interest on investments, &c.

THE RAWSON CONVALESCENT

REVENUE ACCOUNT, *from*

Corresponding
Figures, 1925

£ s. d.

Expenditure.

£ s. d.

2083 12 6	To Transfer from Royal Bath Hospital Revenue Account for Maintenance & General Expenses of 556 Patients...	2219 7 4
-----------	--	----------

175 11 6

Surplus

£2259 4 0

£2219 7 4

HOME, HARROGATE.*January 1st to December 31st, 1926.*

	Receipts.						Corresponding
	£	s.	d.	£	s.	d.	Figures, 1925
By Annual Subscriptions	395	17	0				£ s. d. 416 17 0
Less 37 Hospital Patients on Home Recommendations.	54	12	0				89 5 0
	341	5	0				327 12 0
Add 212 Home Patients on Hospital Recommendations	347	11	0				333 18 0
				688	16	0	661 10 0
„ Patients' Contributions.....				574	2	6	596 4 2
„ Transfer (pro rata) of the Revenue from Hospital Sunday and other Collections and Donations				72	6	0	86 17 0
„ Admission by Payment				327	5	0	402 3 4
„ Dividends from Railway and other Invest- ments				455	17	0	454 3 10
„ Bank Interest				1	6	5	0 15 10
„ Income Tax refunded.....				50	17	11	57 9 10
				2170	10	10	2259 4 0
„ Balance, Deficit for year				48	16	6	—
				£2219	7	4	£2259 4 0

THE ROYAL BATH
LABORATORY REVENUE ACCOUNT,

Expenditure.			
	£	s.	d.
To Wages	287	0	0
„ Gas, Coke, and Electricity.....	21	17	0
„ Furniture and Joinery.....	5	19	1
„ Telephone and Insurance.....	8	10	10
„ Printing.....	10	0	6
„ Alcohol, Drugs, &c.....	87	9	5
„ Petty Cash Sundries.....	4	11	3
	<hr/>	<hr/>	<hr/>
	£425	8	1

HOSPITAL, HARROGATE.*from January 1st to December 31st, 1926.***Receipts.**

	£	s.	d.	£	s.	d.
By Dividends from Investments.....				57	0	0
„ Spirit Duty—Rebate.....	7	0	11			
„ Vaccine Fee	2	2	0			
				9	2	11
„ Deficit for year transferred to Hospital Account				359	5	2

£425 8 1

THE ROYAL BATH HOSPITAL AND BALANCE SHEET,

Liabilities.					
	£	s.	d.	£	s. d.
ROYAL BATH HOSPITAL ENDOWMENT FUND :					
As last year.....	44562	5	7		
Added during year.....	1233	19	4		
				45796	4 11
RAWSON CONVALESCENT HOME ENDOWMENT FUND :					
As last year.....	11489	18	2		
Added during year.....	19	6	5		
				11509	7
LABORATORY ENDOWMENT FUND :					
As last year.....	1000	0	0		
Investment given during the year valued at	600	0	0		
				1600	0 0
SUNDRY SUMS GIVEN FOR SPECIAL PURPOSES				51	5 0
RESERVE FOR DEPRECIATION OF INVESTMENTS					
Hospital, as last year.....				4762	19 2
Home, as last year.....				1955	0 0
PREPAID SUBSCRIPTIONS				54	12 0
PREPAID COLLECTIONS.....				37	1 0
PATIENTS BOARD PREPAID				5	5 0
CONTINGENCIES RESERVE ACCOUNT				1000	0 0
SUNDRY CREDITORS				292	14 4
ROYAL BATH HOSPITAL REVENUE ACCOUNT :					
As at January 1st, 1926.....	2251	4	4		
Add Surplus for year to date.....	300	11	1		
				2551	15 5
CENTENARY FUND ACCOUNT :					
Balance, January 1st, 1925.....	4223	0	4		
Add Donations received during year..	217	17	9		
	4440	18	1		
Less Payments during year.....	2650	11	0		
				1790	7 1
				£71406	8 6

We have examined the books of THE ROYAL BATH HOSPITAL AND RAWSON CONVALESCENT HOME with the Vouchers and have verified the Securities for money invested and hereby certify the above to be correct.

January 19th, 1927.

Royal Bath Hospital.

BENEFACTIONS (LAND).

1822—On the 2nd October, 1822, at a Public Meeting at the Crown Hotel, Harrogate, the Earl of Harewood gave 1a. 2r. 16p. of land, on which the Hospital was erected in 1824.

1872—The Earl of Harewood gave 2a. 1r. 24p. of land adjoining the Hospital.

888—The Earl of Harewood gave 3 roods of land adjoining the Hospital.

Rawson Convalescent Home.

FOUNDER'S BENEFACTION.

1888.—On September 22nd, Miss Rawson, of Nidd Hall, gave £9,000 towards the erection of the Convalescent Home, in respect of which, she or the descendant of Benjamin Rawson, Esq., who, for the time being, is a Trustee of the Rawson Convalescent Home, has the right in priority to recommend five patients in each year.

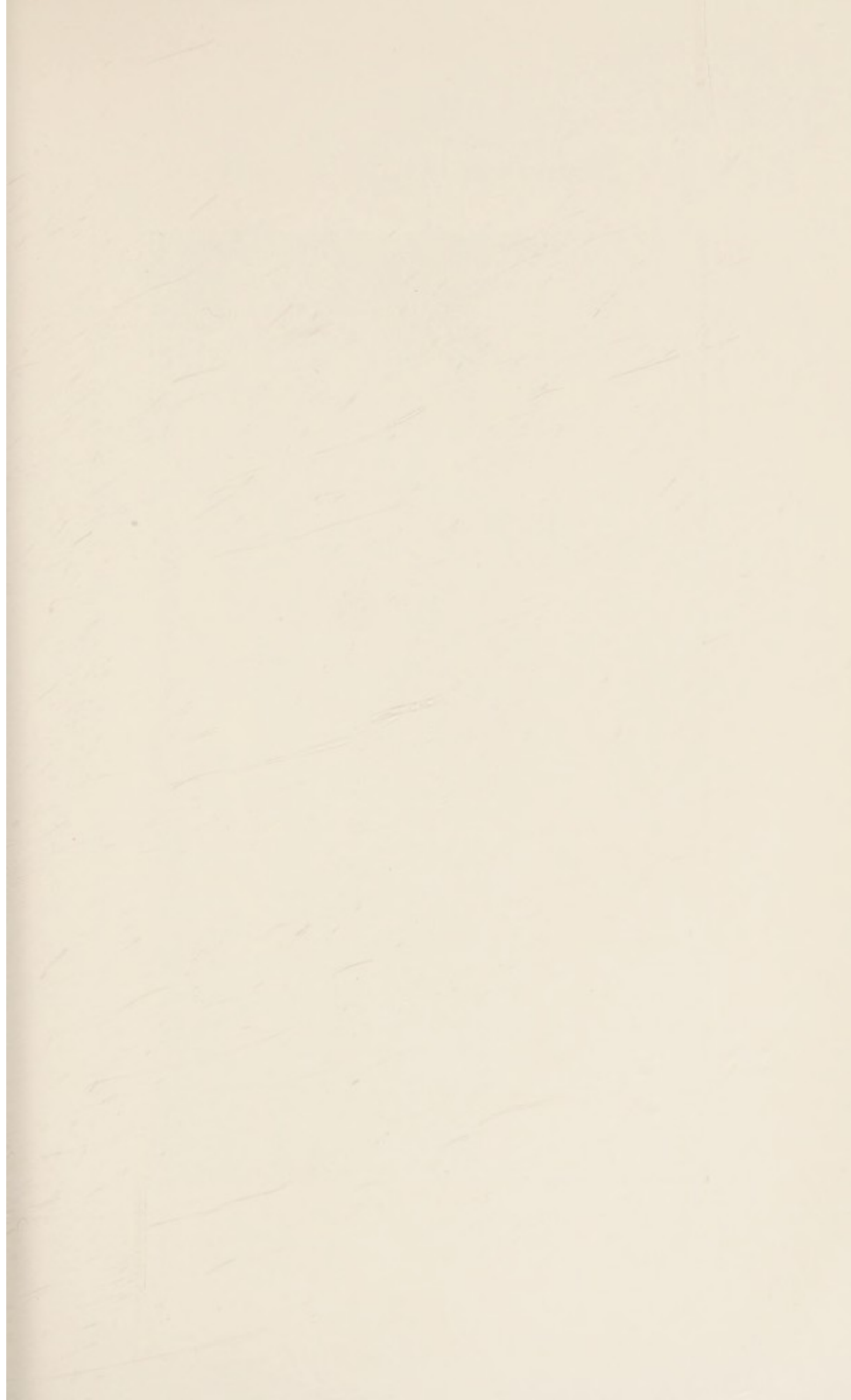

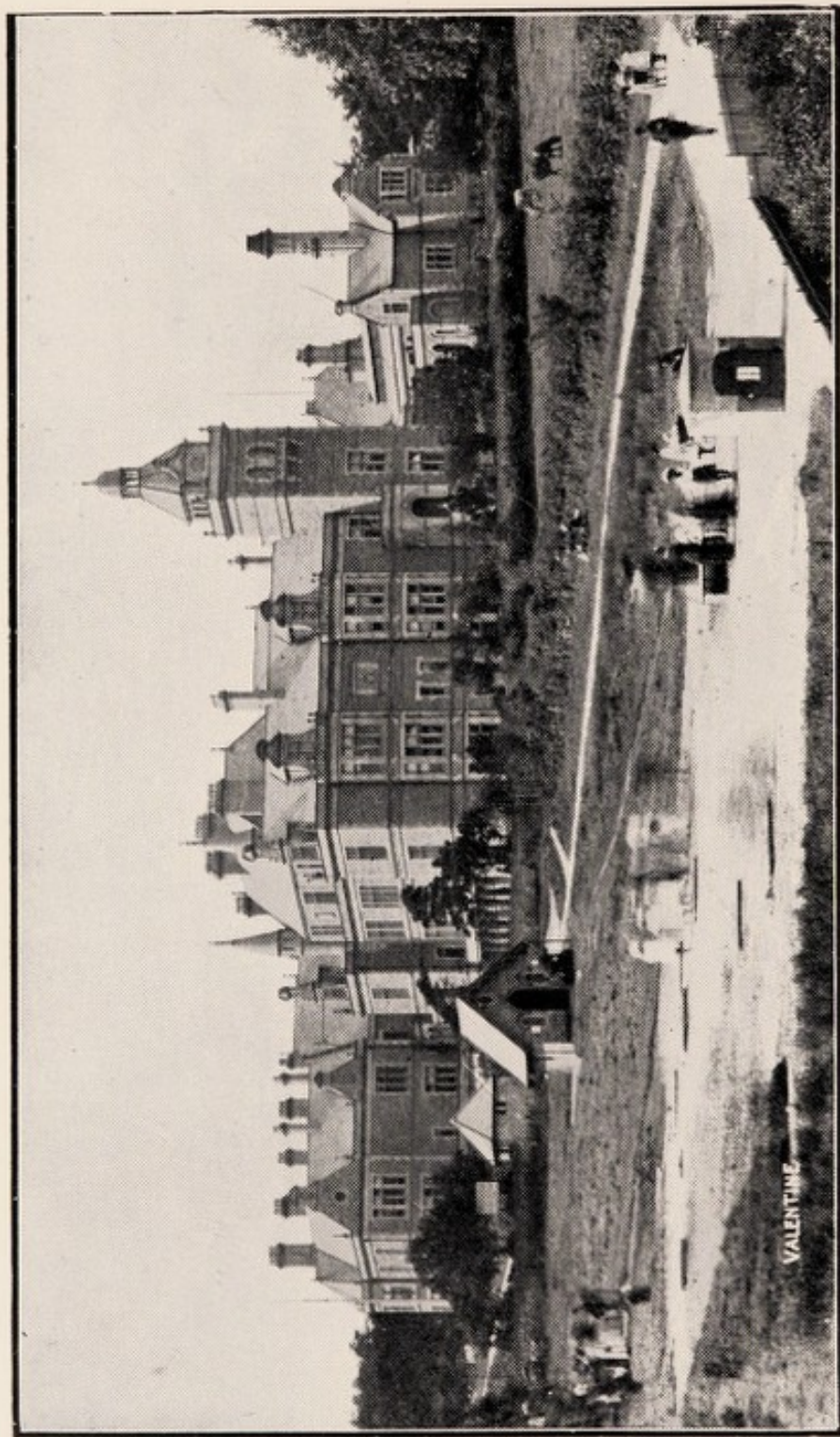

THE ROYAL BATH HOSPITAL AND RAWSON CONVALESCENT HOME
FROM BOGGS FIELD.

Royal Bath Hospital.

LIST OF LEGACIES AND DONATIONS.

(See Rule 5).

	£.	s.	d.
1822—Richard Clarke, Esq., Whitby.....	450	0	0
1833—Mr. Henry Cockshott, Addingham, £10 per annum for 12½ years	115	6	0
1830—Rev. Timothy Shann, Hampsthwaite	50	0	0
1844—Mrs. Ewart, Spring Bank, Harrogate	35	0	0
1845—Mrs. Lawrence, Studley Hall, Ripon (reduced 3 per cent.)	1000	0	0
1843—Mrs. Matthewman, Park Parade, Harrogate	10	0	0
1849—Joseph Taylor, Esq. (Taylor, Wadsworth, & Co.), Leeds...	100	0	8
1852—Thomas Clapham, Esq., Stackhouse, near Settle.....	3600	0	0
1852—Mr. Lister Brand, Harewood.....	270	0	0
1853—Rev. T. Knowles, South Summercoates, Lincolnshire.....	15	1	0
1853—Robert Richardson, Esq., Surgeon, Harrogate (Founder of the Hospital)	100	0	0
1854—Misses E. and S. Cawood, near Greenhammerton.....	128	10	0
1856—Bewley Taylor, Esq., The Brooms, Stone, Staffordshire...	50	9	0
1856—Mrs. Betty Smith, Keighley.....	19	10	0
1856—Henry Stead, Esq., New Laiths Hall, Leeds.....	20	0	0
1859—Henry Brown, Esq., Bilton House, High Harrogate.....	50	0	0
1860—Miss Lister, Halifax	15	0	0
1860—Miss Mason, Copt Hewick, Ripon.....	200	0	0
1861—Miss Brown, Skipton	100	0	0
1862—Mr. Michael Sheard, Batley.....	19	19	0
1862—Edward Hudson, Esq., Roundhay, Leeds.....	50	0	0
1862—Thomas Durham, Esq., Gristhwaite, near Thirsk.....	100	0	0
1864—Mrs. Mary Beckett, Meanwood Park, Leeds.....	250	0	0
1864—Miss Elizabeth Beckett do.	100	0	0
1866—William Pearson, Esq., York.....	18	0	0
1866—B. J. Wilson, Esq., Hampsthwaite	100	0	0
1867—Miss Hamilton, Chapeltown, Leeds	100	0	0
1867—Thomas Buckle, Esq., Sowerby, Thirsk.....	36	0	0
1869—Thomas Clayton, Esq., Wakefield	100	0	0
1869—Miss Jackson, Commercial Inn, Harrogate.....	10	0	0
1870—Wm. Sinclair, Esq., Sowerby, Thirsk.....	200	0	0
1870—Mrs. P. Osborne, Stonefall, Harrogate.....	50	0	0
1871—Mrs. A. Yewdall, Francis Street, New Leeds, Leeds.....	19	19	0
1871—Rev. W. Green, Filey (formerly near Selby).....	26	9	6
1871—George Rogers, Esq., Harrogate.....	250	0	0
1872—Miss P. Hamilton, 5, Springfield Villas, Harrogate.....	100	0	0
1872—H. Harris, Esq., Bradford, Yorkshire.....	100	0	0
1872—Mrs. Barker, Harrogate	19	19	0
1873—W. B. Metcalfe, Esq., Harrogate.....	22	10	0
1873—B. G. Woodd, Esq., Hill Field, Hampstead.....	21	0	0
1873—Miss M. A. Hamilton, Harrogate.....	200	0	0
1873—Mrs. Brooks, Gateforth House, Selby.....	25	0	0
1875—John Williamson, Esq., Masham	45	0	0
1875—James Holroyd, Esq., Harrogate.....	50	0	0
1875—William Crook, Esq., London.....	45	0	0
1879—John Spence, Esq., Aston, near Birmingham.....	288	0	0
1879—Mrs. Danby-Harcourt, Swinton, Masham	500	0	0
1879—Miss Harvey	30	0	0

BATH HOSPITAL LEGACIES—Continued.

	£	s.	d.
1880—Mrs. Alderson.....	20	0	0
1880—Mrs. Amelia Thompson.....	19	19	0
1880—Miss Jane Wheatley, Cote-Wall, Mirfield.....	100	0	0
1881—Mr. Thornton, of America (per Mayor of Leeds, George Tatham, Esq.).....	10	2	0
1883—Miss Humble, Leeds.....	19	19	0
1884—Samuel Powell, Esq., Harrogate.....	19	19	0
1884—Thomas Brocklebank, Esq., Pontefract.....	19	19	0
1886—William Rickerby, Esq.....	100	0	0
1886—Mrs. Ann Waite.....	50	0	0
1886—Thomas Ross, Esq., Lincolnshire.....	46	17	0
1886—Richard Wheatley, Esq., Mirfield.....	100	0	0
1887—Mrs. Simmons, Harrogate.....	22	10	0
1887—William Leak, Esq., York.....	250	0	0
1888—Edward Oliver, Esq.....	50	0	0
1889—Mrs. Stillings.....	500	0	0
1891—Richard Welch Hollon, Esq., York.....	200	0	0
1891—Miss Horsfall, Little Smeaton, Northallerton.....	5	0	0
1892—Miss Pickard, Ossett.....	250	0	0
1892—R. M. Westrope, Esq., Harrogate.....	50	0	0
1894—T. H. Gray, Esq., Calverley.....	90	0	0
1894—Rev. Father O'Donnell, Harrogate.....	51	6	0
1894—Mrs. Isabella Davies, Northallerton.....	45	0	0
1895—John Steele, Esq., Boroughbridge.....	1800	0	0
1896—Rev. I. Brittain, Harrogate.....	100	0	0
1896—Rd. Ellis, J.P., Harrogate.....	1000	0	0
1898—Mrs. Maria Stead, Harrogate.....	50	0	2
1898—F. B. Ellison, Esq., Ripley.....	100	0	0
1899—Anthony Alderson, Esq., Barnsley.....	45	0	0
1900—Thomsa Lockwood, Esq., J.P., Harrogate.....	2000	0	0
1900—Mrs. Cass, Harrogate.....	388	8	0
1900—Mrs. E. Wallis, Dewsbury.....	100	0	0
1900—Rev. J. Puleine, Harrogate.....	100	0	0
1901—Chas. Wheatley, Esq., Mirfield.....	250	0	0
1901—Mrs. Emmott, London.....	100	0	0
1902—A. A. Musgrave, Esq. (in memory of his mother, the late Mrs. E. A. M. Musgrave, Bradford).....	125	0	0
1903—J. Daniel, Esq., York.....	988	14	6
1903—H. K. Hebb, Esq., Lincoln.....	45	0	0
1903—Mrs. E. A. Ormerod, Haslingden.....	2000	0	0
1903—J. Wilkinson, Esq., Bingley.....	19	0	0
1904—J. J. Willis, Esq., Southport.....	500	0	0
1904—Miss Eleanor Wharton.....	100	0	0
1904—Miss E. Crowther, Leeds.....	100	0	0
1904—Mrs. Rogerson, Cheltenham.....	100	0	0
1904—Mrs. E. A. Ormerod, Haslingden.....	750	0	0
1905—J. Daniel, Esq., York.....	358	19	0
1906—E. Robinson Marsh, Esq.....	5	0	0
1906—Mrs. Miriam Newton, Harrogate.....	200	0	0
1906—Mis Mary Rhodes, Harrogate.....	250	0	0
1907—J. Whitworth, Esq., Harrogate.....	175	0	0
1907—S. Hornby, Esq., Harrogate.....	500	0	0
1908—Mrs. E. A. Ormerod, Haslingden.....	750	0	0
1908—Ald. G. C. Walker, York.....	125	0	0
1908—J. Durham, Esq.....	90	0	0
1910—Miss Ambler, Harrogate.....	5	0	0
1910—Miss Hezmalhalgh, Scotton.....	900	0	0

BATH HOSPITAL LEGACIES—Continued.

	£	s.	d.
1910—J. Daniel	1	2	9
1911—Mrs. Walter Freeman, Bilton Court	500	0	0
1911—Mrs. E. A. Ormerod, Haslingden	400	0	3
1911—Mrs. Love, Harrogate	210	0	0
1912—Miss S. Issott, Harrogate	152	9	0
1913—Miss S. Issott, Harrogate	21	3	9
1913—Rev. Thomas Sheepshanks, Harrogate	200	0	0
1913—Trust Donation (per W. C. Lupton, Esq.)	500	0	0
1914—J. Clare Hudson, Esq.	100	0	0
1915—G. Hinchliff, Esq. on appointment of Miss Amanda Hinchliff, Hebden Bridge	1046	16	0
1915—Mrs. Belk Smith, Colwyn Bay	50	0	0
1915—Miss C. Thompson, Bowdon	100	0	0
1915—John Calvert, Esq.	44	12	0
1915—Mrs. Jane Dale, Harrogate	200	0	8
1916—Chas. Allanson, Esq., Harrogate	100	0	0
1916—J. W. Wilson, Esq., Harrogate	250	0	0
1916—Miss Sarah Milnes Waring, Reading	6	6	0
1917—E. Wadsworth, Esq., Southport	500	0	0
1917—Mrs. Love, Harrogate	157	12	6
1918—Worthington, A. O., Esq., Maple Hayes, Warrington...	100	0	0
1919—Mrs. Leppington, Torquay	500	0	0
1921—J. Hunter, Esq., Harrogate	200	0	0
1921—Surg. Gen. Lofthouse	2070	12	11
" " 5% War Stock	647	13	0
" " 4% Nat. War Bonds	750	0	6
1922—D. Clark, Esq., Cheltenham	2000	0	0
1922—Edwin Firth, Esq.	100	0	0
1923—Mrs. Champness, Southport	505	2	0
1923—Mrs. Peach, Harrogate	100	0	0
1924—Miss Trotter, Harrogate	2000	0	0
1925—R. Peach, Esq., Harrogate	500	0	0
1925—W. Dawson, Esq., Dewsbury	45	0	0
1925—C. Allanson, Esq., Harrogate	203	12	8
1925—W. H. Waites, Esq., Harrogate	200	0	0
1926—Rev. G. D. Davenport	25	0	0
1926—Miss Bell, Harrogate	440	11	2
1926—Mrs. M. B. Smith, Harrogate	180	12	3
1926—Surg. Gen. Lofthouse	19	6	5
1926—H. Wilson, Esq., Blackpool	250	0	0
1926—Mrs. E. A. Ormerod, Haslingden	363	9	6

Rawson Convalescent Home.

LEGACIES AND DONATIONS.

(See Rule 5).

1890—Bolland Buck, Esq.	1000	0	0
1892—R. M. Westrope, Esq., Harrogate	50	0	0
1898—Hon. H. E. Butler (donation), Nidd Hall	5000	0	0
1900—Mrs. Cass, Harrogate	388	8	3
1902—A. A. Musgrave, Esq., in memory of his mother, the late Mrs. E. A. M. Musgrave, Bradford	125	0	0
1904—Miss E. Crowther, Leeds	100	0	0
1906—E. R. Marsh, Esq.	5	0	0
1907—J. Whitworth, Esq., Harrogate	175	0	0
1908—Ald. G. C. Walker, York	125	0	0

CONVALESCENT HOME LEGACIES—Continued.		£	s.	d.
1911—J. E. Thomas, Esq., Harrogate	100	0	0	0
1916—C. Allanson, Esq., Harrogate	100	0	0	0
1916—J. W. Wilson, Esq., Harrogate	250	0	0	0
1921—Surg. Gen. Lofthouse	2820	13	0	0
1921—Surg. Gen. Lofthouse, Harrogate	647	13	7	0
1925—W. Dawson, Esq., Dewsbury	45	0	0	0
1926—Surg. Gen. Lofthouse, Harrogate	19	6	5	0

Royal Bath Hospital.

LIFE SUBSCRIBERS WHO HAVE A RIGHT OF RECOMMENDING PATIENTS.

(See Rule 3.)

	£	s.	d.
1867—Atkinson, Mrs Samuel, Lane Side, Churwell, Leeds...	15	0	0
1894—Bacon, Sir Hickman B., Bart, Thonock, Gainsboro ...	25	0	0
1892—Benn, W. H., Esq., Willaston, Harrogate ...	25	0	0
1885—Collins, Col. Wm. F., Knaresborough ...	15	0	0
1886—Eddison, Mrs. J. E., Woodcroft, Cuckfield, Sussex ...	50	0	0
1876—Fletcher, Miss, Thornholm, Dewsbury ...	15	0	0
1891—Freeman Walter, Esq., J. P., Bilton Court, Harrogate ...	300	0	0
1883—Hardy, The Right Hon. Lawrence, M.P., Sandling Park, Hythe, Kent ...	30	0	0
1874—Mackie, Miss Edith G., St. John's, Wakefield...	15	0	0
1882—Shaw, Mrs., 18, Talbot Street, Southport ...	52	10	0
1872—Peel, Mrs. C. A., 46, Kensington Park Road, London ...	75	0	0
1890—Mitchell, Miss, 7, Selborne Villas, Bradford ...	25	0	0
1891—Wakefield, Jacob, Esq., J. P., Sedgwick House, Kendal ...	25	0	0
1897—Wolde, Mrs. F., The Vicarage, Dewsbury ...	40	0	0
1902—Wood, E. H., Esq., Laurel Garth, Malvern ...	40	0	0
1911—Wood, Mrs. Fredk., Oak Mount, 20, Tewit Well Rd., Harrogate ...	40	0	0
1914—Parr, Roger C. Esq., Grappenhall Hayes, Warrington ...	40	0	0
1916—Rayland, Mrs., 34, Park Avenue, Harrogate ...	50	0	0
1922—Raynar, Miss, Normanton Rise, Scarborough ...	40	0	0
1923—Torbock, R. H., Esq., Crossrigg Hall, Penrith ...	40	0	0
1925—Per Mrs. F. Skeiton, Adare, Oatlands Drive, Harrogate ...	200	0	0

(Brabazon Society, Leeds)

Rawson Convalescent Home.

LIFE SUBSCRIBERS WHO HAVE A RIGHT OF RECOMMENDING PATIENTS.

(See Rule 6.)

	£	s.	d.
1897—Benn, W. H., Esq., Willaston, Harrogate	40	0	0
1918.—Parr, Roger C., Esq., Grappenhall Hayes, Warrington...	40	0	0

Royal Bath Hospital Endowment.

LIST OF INVESTMENTS.

LONDON AND NORTH EASTERN RAILWAY:	
£5,000	3 per cent. Debenture Stock.
£4,000	4 per cent. First Guaranteed Stock.
£975	4 per cent. Second Guaranteed Stock.
£975	4 per cent. First Preference Stock.
LONDON MIDLAND AND SCOTTISH RAILWAY:	
£1,185	4 per cent. Debenture Stock.
£6,731	4 per cent. Preference Stock.
£562	4 per cent. Preference Stock (1923).
£612	Ordinary Stock.
SOUTHERN RAILWAY:	
£1,790	5 per cent. Preference Stock.
£1,610	Cape of Good Hope $3\frac{1}{2}$ per cent. Inscribed Stock.
£1,175	Leeds Corporation $4\frac{1}{2}$ per cent. Mortgage Loan.
£1,000	Leeds Corporation Mortgage Loan $4\frac{1}{2}$ per cent.
£1,500	Canadian $3\frac{1}{2}$ per cent. Inscribed Stock.
£1,577 15s. 3d.	Canadian 4 per cent. Stock 1940—60.
£1,403 11s. 1d.	$2\frac{1}{2}$ per cent. Consolidated Stock.
£800	Harrogate Corporation Mortgage Loan $4\frac{1}{2}$ per cent.
£550	Forth Bridge Railway 4 per cent. Stock.
£655 8 11s. 10d.	5 per cent. War Loan, 1929—1947.
£750	4 per cent. Funding Loan.
£6,737 7s. 5d.	$3\frac{1}{2}$ per cent. Conversion Loan.
£3,100 15s. 6d.	Metropolitan Water Board, 3 per cent. A. Stock.
£2,750	Local Loans.

Rawson Convalescent Home Endowment.

LIST OF INVESTMENTS.

£975	L.M.S. Rly. 4 per cent. Preference Stock.
£3,300	Southern Railway 4 per cent. Debenture Stock.
£300	Great Western Railway 5 per cent. Con. Guaranteed Stock
£270	Cape of Good Hope $3\frac{1}{2}$ per cent. Stock 1929—49.
£1,176 9s. 10d.	Dominion of Canada 4 per cent. Regd. Stock 1940—60.
£150	Forth Bridge Railway Ordinary Stock.
£309 5 19s. 3d.	5 per cent. War Loan, 1929—1947.
£25 11 11s. 3d.	$3\frac{1}{2}$ per cent. Conversion Loan.

Laboratory Endowment.

£1,000	Southern Railway Co, 5 per cent. Guaranteed Preference Stock.
£1,000	L.N.E. Rly. Co. 3 per cent. Debenture Stock.

ALPHABETICAL LIST OF PLACES

FROM WHICH

PATIENTS CAME TO THE HOSPITAL & HOME

DURING THE YEAR, AND THE NUMBER FROM EACH COUNTY.

Beds. (1)—
Bedford 1

Bucks. (2)—
Newport Pagnell.... 1
Stony Stratford.... 1

Cambs. (3)—
Newmarket 2
Wisbech..... 1

Cheshire (14)—
Altrincham..... 1
Chester..... 1
Congleton 1
Crewe 9
Dukinfield 1
Stockport 1

Cumberland (13)—
Cleator Moor..... 1
Keswick..... 1
Mellon 1
Whitehaven 4
Windermere 1
Workington..... 5

Derby (6)—
Alfreton 2
Burton-on-Trent 1
Derby..... 2
Swadlincote..... 1

Durham (79)—
Bishop Auckland.... 2
Blaydon..... 2
Castle Eden..... 1
Chopwell..... 2
Darlington..... 3
Durham 1
Ferryhill 3
Gateshead 4
Easington 1
Hetton-le-Hole 1
Horden 5
Houghton-le-Spring.. 1
Middleton St. George 1
New Seaham..... 1
Norton 4
Ryton 1
Shildon 2
South Shields..... 7
Spennymoor..... 2
Stanhope 2
Stockton 12
Sunderland..... 2
Thornaby 5
Weardale 1
W. Hartlepool..... 7
Whitburn 3
Westgate 1
Willington 2

Essex (1)—
Nazeing 1

Hants. (2)—
Bournemouth 2

Herts. (2)—
Hatfield 1
Letchworth 1

Hunts. (1)—
Huntingdon 1

Kent (3)—
Folkestone..... 1
Sevenoaks 1
Westgate-on-Sea 1

Lancs. (69)—
Ashton-under-Lyne .. 1
Barrow 1
Blackpool 2
Bolton 1
Burnley 5
Bury 1
Carnforth..... 1
Clitheroe 1
Colne 19
Earlestown 3
Eccles..... 1
Littleborough 1
Liverpool..... 4
Manchester..... 7
Nelson 3
Oldham 9
Radcliffe 3
Rochdale 2
Todmorden 2
Warrington 1
Wigan 1

Leicester (5)—
Hinckley..... 1
Leicester 4

Lincs. (13)—
Boston 1
Gainsborough 1
Grantham..... 2
Horncastle..... 1
Lincoln 2
Scunthorpe..... 3
Spalding 3

London (28)

Norfolk (6)—
King's Lynn..... 1
Norwich..... 5

Northants. (2)—
Northampton..... 1
Peterborough 1

Northumberland (36)—
Ashington..... 1
Bedlington 1
Blythe 1
Corbridge 2

Northumberland—cont.
Hexham 1
Longhurst 1
Newburn 2
Newcastle 21
Scotswood 1
Seahouses 1
Wallsend 2
Wooler 1
Wylam 1

Notts. (10)—
Cresswell..... 1
Mansfield 5
Mapperley 1
Nottingham 1
Retford 2

Oxfordshire (2)—
Henley 1
Oxford 1

Shrewsbury (1)—
Salop 1

Staffs. (1)—
Stoke..... 1

Suffolk (2)—
Beccles..... 1
Cromer..... 1

Surrey (6)—
Coudon..... 1
Dorking 1
Long Ditton..... 1
Richmond 1
Streatham 1
Windlesham 1

Sussex (8)—
Barcombe 1
E. Grinstead..... 1
Lewes..... 2
St. Leonards..... 3
Seaford 1

Scotland (21)—
Dumfries 1
E. Lothian..... 2
Edinburgh..... 3
Fife..... 3
Forfar 1
Glasgow 3
Hawick 1
Jarrow 1
Jedburgh 1
Langholm 1
Lochgilphead 1
Melrose 1
Moffat 1
Strathblane 1

Wales (9)—
Ebbw Vale..... 3
Llandudno..... 4
Llangden 1
Swansea..... 1

ALPHABETICAL LIST OF PLACES IN YORKSHIRE

FROM WHICH

PATIENTS CAME IN 1926, AND THE NUMBER FROM EACH.

Aberford	3	Greetland	1	Pontefract	19
Aldbrough (N. R.)..	1	Guisborough.....	4	Pudsey	4
Arthington	1	Guiseley	4		
		Halifax	16	Redcar	7
Baildon	1	Harrogate.....	50	Richmond.....	1
Barnsley	46	Hebden Bridge...	2	Ripon	9
Batley	12	Heckmondwike...	1	Rotherham.....	29
Bedale.....	9	Helmsley	1		
Ben Rhydding...	2	Howden	1	Saltburn	3
Bingley	4	Huddersfield	13	Scarborough.....	6
Bolton Abbey....	1	Hull.....	19	Selby	13
Boosbeck	3			Settle.....	2
Boroughbridge....	3	Ilkley	5	Sheffield	67
Bradford.....	75	Keighley	17	Shipley.....	13
Bridlington.....	2	Knarborough'	8	Skelton	4
Brighouse	8			Skipton	5
Brough.....	1	Leeds.....	244	South Bank.....	1
Burley-in- Wharfedale....	3	Leyburn.....	2	South Elmsall...	8
		Liversedge	4	South Kirby.....	5
Castleford	12	Loftus-in- Cleveland.....	3	Sowerby Bridge..	1
Catterick.....	1			Stokesley	3
Cleckheaton	6	Malton	10	Tadcaster	5
		Marske	1	Thirsk	4
Dewsbury	13	Marton	1		
Doncaster	2	Masham	4	Wakefield	55
		Middleham	1	Wath-on-Dearne	1
Elland	4	Middlesbrough ..	36	Wetherby	1
		Morley.....	5	Whitby	1
Ferrybridge	3				
		Northallerton.....	4	Yeadon	1
Gilling	1	Ossett.....	3	York.....	45
Glasshoughton ..	2	Otley	9		
Goathland	1				
Goole.....	4	Pickering	2		
Grangetown	5				
				Total	1013

Annual Private Subscriptions to the Royal Bath Hospital received during 1926.

	Annual Subs.		
	£	s.	d.
Ackroyd, G., Esq., Harden Hall, Bingley.....	6	6	0
Aikenhead, Mrs., Holyrood, Harrogate.....	2	2	0
Ainley, Miss E. H., 40, Kent Road, Harrogate.....	1	1	0
Ainley, J. H., Esq., J.P., 5, Kent Road, Harrogate....	1	1	0
Ainley, Mrs., 5, Kent Road, Harrogate.....	1	1	0
Alcock, Miss, 15, Hyde Park Road, Harrogate.....	1	1	0
Anderton, Mrs. A., Linton House, Skipton.....	1	1	0
Anderton, Mrs. C., Melcombe, Harrogate.....	2	2	0
Anon (Beckenham).....	2	2	0
Armitage, Mrs., Farnley Hall, Leeds.....	8	8	0
Askwith, R., Esq., 29, Queen's Road, Harrogate.....	2	2	0
Atkinson, Major, 13, Parliament Street, Hull.....	2	2	0
Atkinson, W. J., Esq., Weston St. Mary's, Spalding, Lincs.	1	1	0
Austin, Miss B., 277, High Street E., Wallsend-on-Tyne	1	1	0
Aykroyd, Sir W. H., Bart., Grantley Hall, Ripon.....	5	5	0
Ayre, Miss, Eastlemes, Colne	1	1	0
Bacon, Sir Hickman B., Bart., Thonock, Gainsborough	2	2	0
Bain, Sir Ernest, K.B.E., Post Office House, Leeds....	3	3	0
Bairstow, Jas., Esq., Springfield, Cross Hills, Keighley	2	2	0
Bairstow, Miss C., Royd Hill, Cross Hills, Keighley....	2	2	0
Ball, G. E., Esq., Alwoodley, Stepney Drive, Scar- borough.....	5	5	0
Bannerman, Dr., Stanhope, co. Durham.....	2	2	0
Barber, F., Esq., Chadcote, Harrogate.....	2	2	0
Barnes, S., Esq., Beckwith Knowle, Harrogate.....	5	5	0
Baron, Rev. W. R. N., Kirkby Malham Vicarage, Bell Busk, Leeds.....	2	2	0
Barrett, H., Esq., 33, Highfield Avenue, Wortley, Leeds	2	2	0
Becker, Anton, Esq., Lynwood, Birstall	2	2	0
Beckett, Hon. Miss H., Pinehurst, Eridge, Sussex....	2	2	0
Beech, Mrs. W. D., Riverdale, Bellingham, Northum- berland.....	2	2	0
Beetham, Dr. G., Clifton End, Manningham, Bradford	2	2	0
Berkley, Mrs., 9, York Place, Harrogate.....	1	1	0

	Annual Subs.		
	£	s.	d.
Berry, Mrs., Hartford Bridge, Basingstoke, Hants.....	1	1	0
Berthall, Miss, Boston Hall, Boston Spa, Yorks.....	2	2	0
Bigge, Mrs., West Hall, Middleton Tyas, Yorks.....	2	2	0
Birch-Reynardson, Miss, Rudge Hill House, Stroud...	1	1	0
Blackett, R., Esq., Rose Cottage, 8, Promenade Square, Harrogate	2	2	0
Blakeborough, R. A., Esq., Woodhouse, Brighouse...	2	2	0
Blakeborough, W., Esq., Osberton Grange, Worksop..	3	3	0
Blakeborough, Mrs., Sturton-by-Stow.....	2	2	0
Bland, J. D., Esq., Kippax Park, Castleford.....	3	3	0
Blayney, Mrs. S. C., 1, Kent Avenue, Harrogate.....	2	2	0
Bolland, Miss, Seathwaite Rayne, Ambleside.....	1	1	0
Bolton, Rt. Hon. Lord, Bolton Hall, Leyburn, Yorks.	2	2	0
Bolton, Miss E. A., Trinity Royd, Blackwall, Halifax..	1	1	0
Booth, A., Esq., The Manor House, Moortown, Leeds	2	2	0
Booth, Miss F. H., Moorfield House, Gildersome.....	2	2	0
Booth, Mrs., Oran, Catterick, Yorks.	2	2	0
Boothroyd, W. J., Esq., 295, Lord Street, Southport..	1	1	0
Bower, J. R., Esq., Newton Hill, Leeds.....	2	2	0
Bowes-Lyon, Lady Anne, Ridley Hall, Bardon Mill, Northumberland.....	1	1	0
Bowring, H. I., Esq., Whelprigg, Kirby Lonsdale, West- moreland.....	1	1	0
Boyce, F., Esq., 48, Duchy Road, Harrogate.....	2	2	0
Boyne, Viscountess, Brancepeth Castle, Durham.....	2	2	0
Braddock, G. H., Esq., Parkleigh, Queen's Rd., Oldham	2	2	0
Bradley, A., Esq., 20, Dragon Avenue, Harrogate....	1	1	0
Braithwaite, C., Esq., Brownberry Manor, Horstorth..	1	1	0
Bridgeman, Admiral Sir F., Copgrove Hall, Burton Leonard	4	4	0
Brigg, Mrs., High House, Addingham, Ilkley.....	2	2	0
Briggs, J., Esq., Deepdene, Harrogate.....	2	2	0
Brooksbank, Lady, Healaugh Manor, Tadcaster.....	2	2	0
Brough, L., Esq., 1, Ash Grove, Harrogate.....	2	2	0
Brown-Douglas, Rev. W. H., St. John's Manse, Newton Stewart, N.B.....	1	1	0
Brown, Miss E. E., Norton Priory, Stockton-on-Tees..	2	2	0
Brown, H., Esq., Belsfield, Royal Terrace, Southend- on-Sea	2	2	0
Bryant, H. B., Esq. and Mrs., Briar Knolls, Hereford Road, Harrogate.....	2	2	0
Bulcock, Mrs., Sunninghill, Kent Road, Harrogate....	2	2	0
Burdon, Col. Rowland, M.P., The Castle, Castle Eden	3	3	0
Burdon, Mrs. A., Wooperton, Northumberland.....	11	11	0

	Annual Subs.		
	£	s.	d.
Burton, M., Esq., 64, Kent Road, Harrogate.....	1	1	0
Bush, Mrs., 7, Durham Terrace, Gateshead.....	2	2	0
Bulmer, Miss S. E., Blenheim Lodge, Leeds.....	4	4	0
Caldwell, Col. C. H. B., The Cedars, Windlesham, Surrey	2	2	0
Calthrop, Mrs., 17, Beech Grove, Harrogate.....	1	1	0
Calvert, Sir Jos., Park View, Middlesborough.....	1	1	0
Cane, Miss I., 21, Cavendish Mansions, Clapton Square, London, E.5.....	2	2	0
Cardale, Miss, Belmont, Uckfield.....	1	1	0
Carmichael, R., Esq., Rosybank, Coldstream, N.B.....	1	1	0
Carter, Mrs. A., Illingworth House, Leeds Rd., Harrogate	1	1	0
Castle, Miss S. A., 13, Trelover Rd., Earl's Court, London	5	0	0
Caulfeild, Mrs., Bendochy, Ellesmere Road, Weybridge	1	1	0
Chadwick, Mrs. W., 26, South Drive, Harrogate.....	2	2	0
Chapman, Mrs. G., 13, Victoria Road, Harrogate	1	1	0
Chatterton, F., Esq., Somerby Hall, Barnetby, Lincs.	2	2	0
Cheseldine, H., Esq., 5, Billingham Avenue, Norton-on- Tees	1	1	0
Childe, W. H., Esq., 27, Park Drive, Harrogate.....	1	1	0
Cliff, J. S., Esq., 10, City Road, Wakefield.....	1	1	0
Clough, Mrs. H., Redholt, Keighley.....	2	2	0
Clough, R., Esq., Grove Mills, Keighley.....	2	2	0
Clough, Mrs., Steeton Hall, Keighley.....	2	2	0
Coates, Miss E., Holmfield House, Ripon.....	5	5	0
Coates, Miss M., Holmfield House, Ripon.....	5	5	0
Cochrane, Mrs., Norton House, Redcar.....	3	3	0
Cochrane, Mrs., Chesterfield Street, Mayfair.....	2	2	0
Cockerham, Mrs., Oak Lodge, Harrogate.....	6	6	0
Coghlan, J. H., Esq., Courtfield, Harrogate.....	5	5	0
Cohen, Mrs. C., 14, Ramsden Terrace, Wintown Street, Leeds	2	2	0
Collier, T., Esq., 128, Belle Vue Road, Leeds.....	2	2	0
Collie, Sir J., 36a, Queensborough Terrace, Hyde Park, W.	2	2	0
Collins, Major A. E., Knaresborough House, Knaresboro'	2	2	0
Cooper, Lady, 6, Carlton Gardens, S.W.1.....	1	1	0
Cooper, Rev. A. S., The Vicarage, Filey.....	1	1	0
Copé, Louis, Esq., 50, Parliament Street, Harrogate..	2	2	0
Cornerford, Rev. N.I., St. Vincent's, Sheffield	2	2	0
Corson, J., Esq. (the late), 12, Hyde Park Rd., Harrogate	3	3	0
Courage, Mrs., Kirkby Fleetham Hall, Bedale.....	1	1	0
Courage, Mrs., The Mount, Ifield, Crawley, Sussex....	2	2	0
Courtenay, Rev. G., Pallion Vicarage, Sunderland....	3	3	0
Cort, Dr. J. D. G., Norbreck, Whitburn, Sunderland....	2	2	0

	Annual Subs.		
	£	s.	d.
Cowell, Lady, Clifton Castle, Bedale.....	1	1	0
Crawford-Watson, Dr. and Mrs., 4, Ripon Road, Harrogate	3	3	0
Cross, Major E. P., The Hermitage, Harrogate.....	3	3	0
Cross, J., Esq., 27, South Drive, Harrogate.....	2	2	0
Crowe, F., Esq., Wellington Street, Leeds.....	1	1	0
Cudworth, Miss M., Butts Close, York.....	4	4	0
Cunliffe-Lister, Sir Philip & Lady, Swinton, Masham..	4	4	0
Cyriax, Mrs., 41, Welbeck Street, London, W.1.....	6	6	0
Dales, Rev. J. W., Linthorpe Vicarage, Middlesboro'..	1	1	0
Dallas, J., Esq., Springfield, East Parade, York.....	2	2	0
Davies, Mrs. W. A., Templestowe, Langcliffe Avenue, Harrogate	2	2	0
Dawson, Rev. S. T., 96, Franklin Road, Harrogate...	5	5	0
Denby, Miss E., Hollins Hall, Esholt, Shipley.....	2	2	0
Dent, Major J. W., J.P., Ribston Hall, Wetherby....	3	3	0
Deramore, Lord, Heslington Hall, York.....	2	2	0
Dorman, Lady, Grey Towers, Nunthorpe, Yorks.....	1	1	0
Dickinson, C. G., Esq., 26, Manchester Road, Nelson..	2	2	0
Douglas, A., Esq., 13, Cedar Terrace, Carcroft, Armley, Leeds	2	2	0
Dowdall, H., Esq., Estate Office, Adlingfleet, S.O. Yorks.	2	2	0
Downe, Lord, Hutton Buscel, W. Ayton, Yorks.....	4	4	0
Doxford, Mrs. K., The Grange, Carlton Miniott, Thirsk	1	1	0
Drage, Rev. E., Pickering Vicarage.....	3	3	0
Du Bunion, Mrs., Snower Hill, Betchworth, Surrey....	2	2	0
Dresser, H., Esq., The Old Hall, Kelfield, York.....	2	2	0
Dunbar, Sir Loraine G., Whitehall Lodge, Harrogate..	2	2	0
Eaglesome, Sir J., K.C.M.G., 4, Beech Grove, Harrogate	3	3	0
Eckersley, J. C., Esq. (the late), Carlton Manor, Yeadon	3	3	0
Eddison, J. A., Esq., 7, Langcliffe Avenue, Harrogate	2	2	0
Eddy, Miss A., Warberry Court, Lower Warberry, Torquay	3	3	0
Edmondson, Mrs., West Cliff, Skipton Road, Keighley	2	2	0
Eland, A. S., Esq., Thornton House, Duchy Road, Harrogate	1	1	0
Ellenborough, Lady, Windlesham Court, Surrey.....	4	4	0
Ellis, A., Esq., Prospect Villas, Ossett.....	1	1	0
Ellis, R. G., Esq., M.P., Netherside Hall, Skipton-in- Craven.....	2	2	0
Emsley, W. H., Esq., Rockville, Yeadon.....	2	2	0
Evers, Rev. H. R., Brighouse Vicarage, Yorks.....	4	4	0
Eyre, Miss T. J., 4, Lion Gate Gardens, Richmond, S.W.	2	2	0

	Annual Subs.		
	£	s.	d.
Farrer, C. H., Esq., Green Hammerton Hall, York.....	1	1	0
Fawcett, Miss, Fern Bank, 61a, Kent Road, Harrogate	5	5	0
Fawcett, T., Esq., Ings Villas, Liversedge.....	9	9	0
Fawcett, J. M., Esq., 8, Duchy Road, Harrogate.....	1	1	0
Ferens, The Rt. Hon. T. R., Holderness House, Hull..	2	2	0
Fergusson, Miss A. M., 47, University Road, Leeds....	1	1	0
Fernandes, W. C. L., Esq., Southwood Hall, Thirsk...	1	1	0
Ferrand, Mr. and Mrs. W. H., Bilton Dene, Harrogate	3	3	0
Fife, Mrs., Nunnington Hall, York.....	2	2	0
Firth, Sir Algernon & Lady, Scriven Hall, Knaresboro'	5	5	0
Fitzwilliam, Lord, Estate Office, Malton.....	4	4	0
Fisher, Mrs., St. Hilda's, Harrogate.....	2	2	0
Fleming, Sir Thos. H., J.P., Oak Lodge, Manor Road, Harrogate	10	10	0
Foote, Mrs., 35, Victoria Avenue, Harrogate.....	1	1	0
Forbes, Dr. E., The Priory, Camp Road, Leeds.....	4	4	0
Foster, J., Esq., 177, Tosson Terrace, Heaton, Newcastle- on-Tyne	2	2	0
Frankling, H., Esq., C.B.E., M.R.C.S., 19, York Road, Harrogate	3	3	0
Frith, Dr. W. S., 7, Market Place, Brigg, Lincs.....	1	1	0
Frost, Mrs. A., Grappenhall Hall, Warrington	4	4	0
Fullerton, Mrs., Noblethorpe, Barnsley.....	2	2	0
Furness, Jane, Lady, 21, Grosvenor Square, W.....	2	2	0
Galloway, Col., 36, Portman Square, London, W.....	1	1	0
Garfield, Mrs., Bank House, Apperley Bridge.....	2	2	0
Gascoigne, Col., Lotherton Hall, Aberford.....	2	2	0
Gibbs, Mrs. E., Hotel Victoria, Beaulieu, sur Mer. Alpes	2	2	0
Gibson, Mrs., 5, Beech Grove, Harrogate.....	1	1	0
Gilbert, Rev. Canon, 21, Warwick Square, S.W.1.....	1	1	0
Gilbertson, E. W., Esq., The Poplars, Ryther, York..	4	4	0
Gilchrist Clark, Miss M. E., Speddock, Dumfries, N.B.	1	1	0
Gleadow, Major R. W., The Grange, Swanland, E. Yorks.	3	3	0
Godfrey, Miss E., 10, Park Avenue, Mansfield, Notts...	2	2	0
Gorham, Miss, Masham, Yorks.....	2	2	0
Grantham, Miss M., Barcombe Place, Lewes.....	4	4	0
Green, F. W., Esq., Collyers, Nazeing, Essex.....	6	6	0
Green, Mrs., Broxholme, Ripley, Harrogate.....	2	2	0
Greenwood, The Misses, The Park House, Bedale.....	2	2	0
Greenwood, Captain C. S., Swarcliffe Hall, Birstwith, Harrogate	2	2	0
Greenwood, Mrs., Swarcliffe Hall, Birstwith, Harrogate	2	2	0
Greenwood, Miss, 37, Kent Road, Harrogate	3	3	0

	Annual Subs.		
	£	s	d
Gregson, Miss F., Oakdene, Oakleigh Park, Whetstone, N.20	2	2	0
Grey, Mrs., Sutton Hall, Easingwold.....	1	1	0
Griffith, Mrs. L., 7, Stainbeck Lane, Chapel Allerton..	2	2	0
Grimmond, J., Esq., 409-415, Mathieson St., Glasgow	1	1	0
Groves, W. G., Esq., Holehird, Windermere.....	5	5	0
Grumley, Rev., The Vicarage, Selby.....	2	2	0
Grundon, Miss, 22, Kent Road, Harrogate.....	2	2	0
H.R.H. Princess Mary (Viscountess Lascelles), Golds- borough Hall.....	5	0	0
Hack, Dr. F. G., Elm Grange, Parkinson Lane, Halifax	1	1	0
Haines, G. H., Esq., 241, Stockport Road, Manchester	2	2	0
Hainsworth, J., Esq., 37, West View, Halifax.....	1	1	0
Hall, W. G., Esq., Priestgate, Nafferton.....	1	1	0
Hall, Rev. J. W., Addingham Rectory, Ilkley.....	2	2	0
Hamilton, Dr. W. D., Fallworth House, Haworth, Keighley	2	2	0
Hamilton, Dr., 66, Leeds Road, Harrogate.....	2	2	0
Hamilton, Major, Rigwood, Saltburn-by-the-Sea.....	5	5	0
Hamilton-Russell, Miss F., Cleobury Court, Bridgenorth	2	2	0
Hammond, Rev. H., St. Robert's, Harrogate.....	1	1	0
Hansell, Dr. A. W., Woodrow, Bedale, Yorks.....	4	4	0
Hancock, Dr., 252, Girdlington Road, Bradford.....	2	2	0
Hannam, W. S., Esq., 4, East Parade, Leeds.....	1	1	0
Hanson, Miss E., Southend, Middlesbrough.....	1	1	0
Hare, N. E., Esq., Kelfield Grange, Escrick, York....	2	2	0
Harewood, Rt. Hon. Earl of, Harewood House, Leeds	5	5	0
Harper Bros., Starbeck, Harrogate.....	2	2	0
Harper, J. W., Esq., 111, Cold Bath Road, Harrogate	1	1	0
Harrington, Miss, Cleveland Lodge, Kent Rd., Harrog'e	1	1	0
Harrison, C., Esq., Westwood, The Oval, Harrogate..	2	2	0
Hart, S., Esq., James Street, Harrogate.....	2	2	0
Hartley, Miss C. E., 22, Warwick Gardens, Worthing, Sussex	2	2	0
Hattersley, Miss, Springfield, Keighley.....	2	2	0
Hawdon, Col. (the late), Selby.....	1	1	0
Hazlerigg, Lady, Noseley Hall, Leicester.....	1	1	0
Heath, Miss E. N., 19, Pond Place, Chelsea, S.W.3....	2	2	0
Henderson, Miss, The Riding, Hexham.....	2	2	0
Henderson, Mrs., Abbotsmeadow, Melrose.....	4	4	0
Henderson, Mrs., 18, Rutland Gate, S.W.7.....	2	2	0
Henshall, Miss M. M., 32, Victoria Avenue, Harrogate	2	2	0
Hewitt, Mrs., Arley, Wells Road, Malvern Wells.....	1	1	0

	Annual Subs.		
	£	s.	d.
Heywood-Thompson, R., Esq., Nunwick Hall, Penrith	1	1	0
Highley, S. W., Esq., 128, Duchy Road, Harrogate...	5	5	0
Hinchliffe, Mrs., Holmfield, Headingley, Leeds.....	4	4	0
Hirst, J. J., Esq., Britannia Mills, Birstall.....	2	2	0
Hirst, Dr. J. W., Somerset House, Aspley, Huddersfield	1	1	0
Hirst, Mrs. J., Beckfield, Beckwithshaw, Harrogate...	2	2	0
Hitchcock, Dr. C. G., 14, Spring Grove, Harrogate....	1	1	0
Hobday, E. E., Esq., 99, Capel Road, Forest Gate, E.7	2	2	0
Hobson, Dr. L. J., 6, Queen Parade, Harrogate.....	1	1	0
Hodge, T., Esq., Cedar Grove, The Green, Richmond, Surrey	5	0	0
Hodsman, Mrs. H. M., The Briary, Harrogate.....	2	2	0
Hogben, Mrs. D. M., Elmwood, Harrogate.....	2	2	0
Holliday, Mrs. T., Lunnclough Hall, Huddersfield....	1	1	0
Holman, L., Esq., 93, Valley Drive, Harrogate.....	2	2	0
Holmes, Rev. C., Farnhill, Harlow Oval, Harrogate...	2	2	0
Hopkinson, Joseph, Esq., Royd, Pannal, Harrogate...	2	2	0
Horner, Miss, Alba Villa, South Parade, Northallerton	2	2	0
Horner, Miss, 9, Royal Parade, Harrogate.....	2	2	0
Horsfall, Miss, Stony Gappe, Cononley, Keighley.....	1	1	0
Hotham, Miss E., Pinehurst, Lower Bourne, Farnham, Surrey	2	2	0
Houghton, Mrs. F., Beechwood, Gomersal, Leeds.....	4	4	0
Houldsworth, Mrs. R., Coltness, Wishaw, N.B.....	2	2	0
Houldsworth, J. H., Esq., Castlebank, Lanark.....	2	2	0
Howard, F. W., Esq., 916, Chester Road, Manchester..	4	4	0
Howroyd, Dr., 96, Woodhouse Lane, Leeds.....	2	2	0
Howson, Mrs., Park House, Harrogate.....	2	2	0
Huddleston, Mrs. F. B., Cayton Hall, South Stainley, Harrogate	2	2	0
Hudson, Rev. T. W. C., Willington Rectory, co. Darham	2	2	0
Hunter, J., Esq., 32, Queen's Road, Harrogate.....	1	1	0
Hurtley, J. E., Esq., Clover Hill, 34, Rutland Road, Harrogate	8	8	0
Hutchinson, Miss, Manor House, Catterick.....	1	1	0
Hutton-Croft, Capt B., J.P., Aldboro' Hall, Boro'bridge	2	2	0
Illingworth, Miss A. M., 30, Duchy Road, Harrogate..	1	1	0
Illingworth, Mrs., Netherwood House, Ilkley.....	12	12	0
Illingworth, Mrs., Wydale, Brompton-by-Sawdon.....	6	6	0
Ingham, D. W., Esq., 6, Princes Square, Harrogate..	2	2	0
Ingham, Mrs., 2a, Blenheim Terrace, Redcar.....	2	2	0
Ingilby, Lt.-Col. Sir W. H., Bart., J.P., Ripley Castle..	1	1	0
Ingleby, J. H., Esq., Fircroft, Tadcaster.....	2	2	0

	Annual Subs.		
	£	s.	d.
Ingleby, Miss, The Mount, Pateley Bridge.....	1	1	0
Innes, Dr. T. C., 4, Newburn Road, Newburn.....	2	2	0
Irvine, Rev. R., Throckley, Newburn, Northumberland	2	2	0
Irwin, Rt. Hon. Lord, 88, Eaton Square, London, S.W.1,	2	2	0
Jackson, Mrs. H., The Hurstead, Rochdale.....	1	1	0
James, Rev. H. Law, Surfleet Vicarage, Spalding, Lincs.	2	2	0
Jenkins, Miss, 25, Lansdown Place, Cheltenham.....	1	1	0
Joicey, Hon. Mrs., Longhurst, Morpeth, Northumberl'd	6	6	0
Johnston, Mrs. E., Bryn Mel, Menai Bridge, Anglesey	1	1	0
Johnston, Brig.-Gen. T. K. E., C.B., Glynn House, Glynn, co. Antrim.....	1	1	0
Jones, E. H., Esq., 10, Coppice Drive, Harrogate.....	1	1	0
Jones-Balme, F. E. T., Esq., High Close, Ambleside..	2	2	0
Keighley, J. E., Esq., 3, Grosvenor Street, Colne.....	1	1	0
Ker, Miss P. M., Napier Lodge, Strathblane, Stirling..	6	6	0
Kingdon, Rev. R. A., St. John's Clergy House, Isle of Dogs, London, E.14.....	1	1	0
Kipling, P. F., Esq., 17, Aigburth Drive, Liverpool...	3	3	0
Kirby, W. L., Esq., and Mrs., Briarfield, Park Road, Harrogate	23	2	0
Kirk, Lt.-Col. A., J.P., Rosehurst, Pannal.....	3	3	0
Kitchin, Miss, Summerfield, Curbar, Sheffield.....	3	3	0
Kitson, Mrs. F. J., Quarrydene, Weetwood, Leeds....	2	2	0
Lascelles, Rt. Hon. Viscount, K.G., D.S.O., Goldsbro' Hall, Knaresborough.....	5	5	0
Latta, Sir J., Bart., Portman Square, London, W.....	2	2	0
Lawson-Tancred, Sir T. S., Bart., J.P., Aldboro' Manor, Boroughbridge	3	3	0
Lay, Stuart, Esq., 42, Fordington Road, Highgate, N.6	2	2	0
Leadbeatter, H. M., Esq., Knowesouth, Jedburgh....	2	2	0
Leatham, Miss, Wentbridge House, Pontefract.....	1	1	0
Levett, The Misses, 35, Linnaeus Street, Hull.....	2	2	0
Liddle, Miss E. H., 1, Chester Square, London, S.W....	2	2	0
Lister-Kaye, Miss, 29, Claremont Terrace, York.....	1	1	0
Lister, T., Esq., Spencer House, Devonshire Place, Harrogate	3	3	0
Little, J. M., Esq. (the late), Carr Lane, Acomb, York	4	4	0
Littleboy, Mrs., The Woodlands, Saltburn-by-the-Sea..	2	2	0
Lloyd, G. W., Esq., Stockton Hall, York.....	2	2	0
Lomas-Walker, G. B., Esq., St. Albans, Granby Terrace, Harrogate	1	1	0

	Annual Subs.		
	£	s.	d.
Lomas-Walker, J., Esq. (the late), Westminster Chambers, Harrogate	2	2	0
Longworth, Rev. T., St. Paul's Parsonage, Castleford ..	5	5	0
Lord, C. H., Esq., 19, Market Street, Bradford	1	1	0
Lord, The Misses, Rycroft, Brunswick Drive, Harrogate	1	1	0
Lyon, Miss A. M., Carleton Close, Pontefract	2	2	0
Macaskie, F. C., Esq., Berwick Grange, Harrogate	2	2	0
Mackie, Miss, St. John's, Wakefield	2	2	0
Maclaren, Miss J., Hartfell House, Moffatt, N.B.	5	5	0
Macleane, Miss M. P., Lockbuie, Harrogate	3	3	0
Maples, Miss, Holland Lodge, Spalding	2	2	0
Marriott, C. W., Esq., Jockey Club, Newmarket	4	4	0
Marshall, C., Esq., 33, Wentworth Road, York	2	2	0
Marshall, Mrs. C., 33, Wentworth Road, York	2	2	0
Marshall, Miss E. M., Bosworth House, Huntingdon ..	2	2	0
Mart, C., Esq., 25, South Drive, Harrogate	1	1	0
Mart, Mrs., 25, South Drive, Harrogate	1	1	0
Master, Mrs. A., Fulford Park, York	1	1	0
Mathers, Jos., Esq., 37, Calverley Lane, Rodley, Leeds	5	5	0
Matthews, Mrs., Eastburn, Cross Hills, Keighley	3	3	0
Maude, Mrs. J. E., Moor Allerton, Leeds	1	1	0
Maude, Lt.-Col. W. W., The Fleets, Rylstone, Skipton	2	2	0
Maude, Mrs. (the late), Middleton Lodge, Leeds	2	2	0
Maude, Miss, Middleton Lodge, Leeds	6	6	0
May, J. W., Esq., Springfield Street, Whitehall Road, Leeds	2	2	0
McCarthy, H. B., Esq., Clarence Oil Works, Clarence Road, Leeds	2	2	0
McCracken, Dr. W. J., Lindisfarne, Haworth, Keighley	10	10	0
McDonald, Mrs., 28, Spring Grove, Harrogate	2	2	0
McGranahan, Mrs. L. O., Chestnut Croft, Carlton, Snaith	2	2	0
MacGregor, R., Esq., Osborne Buildings, 91, Kirkgate, Bradford	2	2	0
McKenna, Mrs. E., Villa McKenna, Etratet, France ...	1	1	0
Mee, Miss, The Yorkshire Home, Harrogate	2	2	0
Mellish, Miss, Hodsock Priory, Worksop	2	2	0
Merrall, M. H., Esq., Law House, Haworth, nr. Keighley	2	2	0
Merson, Dr. R. J., West Park House, Dewsbury	2	2	0
Merryweather, Rev., Norton Vicarage, Malton, Yorks.	2	2	0
Meysey-Thompson, Mrs., Spellow Hill, Knaresborough	1	1	0
Middlebrook, Sir William, Brookholme, Scarborough ..	5	5	0
Mills, Mrs. W. B., Romalldkirk, Darlington	2	2	0
Milthorp, W. M., Esq., 8, Victoria Avenue, Harrogate	2	2	0

	Annual Subs.		
	£	s.	d.
Milner, Rt. Hon. Sir F. G., Bart., Taplow Lodge, Taplow, Bucks.....	1	1	0
Minshull, Miss, Bosworth House, Huntingdon.....	4	4	0
Mitchell, Miss E., 7, Selborne Villas, Bradford.....	1	1	0
Moore, J., Esq., 1, Littlemoor Terrace, Doncaster.....	1	1	0
Moore, Mrs. E. M., Mowbray House, Ripon.....	4	4	0
Moorhouse, Dr. C. H., Carlton Lodge, Woodhouse Lane, Leeds	4	4	0
Morgan, Miss A., 10, Greenside Street, Wortley, Leeds	2	2	0
Morrell, Mrs., West Mount, York.....	2	2	0
Morrell, Mrs. G. H., Headington Hill Hall, Oxford....	2	2	0
Mountgarret, Robinia, Viscountess, Nidd Hall, Ripley, Harrogate	5	5	0
Moubray, Mrs., Killerby, Catterick	6	6	0
Mudd, F., Esq., J.P., 3, Queen Parade, Harrogate....	1	1	0
Murray-Wilson, W., Esq., 29, South Drive, Harrogate	2	2	0
Musgrave, Thomas, Esq., Manby House, Otley.....	2	2	0
Naylor, H., Esq., Crow Trees, Rawdon, Leeds.....	2	2	0
Naylor, Mrs. R. H., Crow Trees, Rawdon, Leeds.....	2	2	0
Naylor, E., Esq., Corner Garth, Leadhall Lane, Harrogate	1	1	0
Newby, T., Esq., Milestones, Rossett Drive, Harrogate	1	1	0
Newsome, The Misses, Wellfield, Dewsbury.....	6	6	0
Newton, Miss H. M., Glebelands, Masham.....	3	3	0
Nicholson, Miss H. M., Moorfield House, Headingley, Leeds	5	5	0
Nichols, Mrs., Spofforth Hall, Harrogate.....	2	2	0
Norton, Mrs., Bagden Hall, Scissett, Huddersfield....	2	2	0
Norton, Miss, Bagden Hall, Scissett, Huddersfield....	3	3	0
Noiloth, Rev. Canon, 2, Linton Road, Oxford.....	1	1	0
Nussey, Miss Hilda, Bramley Grange, Thorner, Leeds	1	1	0
Oates, A. D., Esq., J.P. (the late), South Royd, Halifax	4	4	0
Oates, Mrs. H. W., 111, Franklin Road, Harrogate....	1	1	0
Oldroyd, G., Esq., Northland House, Bridle Lane, Ossett	1	1	0
Oldroyd, J., Esq., 27, Pickersgill Street, Ossett.....	2	2	0
Ormerod, Miss E., Bryn Noddfa, Morfa Nevin, Carnarvonshire	1	1	0
Pape, W., Esq., Ruebery Close, Knaresborough.....	1	1	0
Parkin, L. C., Esq., J.P., Dodworth Grove, Barnsley..	1	1	0
Parnaby, Mrs., Wynneholme, Rossett Drive, Harrogate	1	1	0
Pawson, Mrs., Minster View, Leeds Road, Harrogate..	1	1	0

	Annual Subs.		
	£	s	d.
Peach, Mrs., Cotswold Lodge, Cheltenham.....	5	5	0
Peacock, E., Esq., York Place, Knaresborough.....	1	1	0
Pearson, J., Esq., Airedale Mount, Rodley, Leeds.....	1	1	0
Pease, Mrs., Prior House, Richmond, Yorks.....	4	4	0
Peel, Lady Ella, Charlton Manor, Knaresborough.....	1	1	0
Peile, Miss, Greenwood, Shotley Bridge, Durham.....	4	4	0
Pell, E., Esq., 6, Shrewsbury Road, Sheffield.....	5	5	0
Petch, J. S., Esq., Wentworth Castle, Barnsley.....	1	1	0
Pflaum, Miss L., Ashlar House, Chapel Allerton, Leeds	1	1	0
Pflaum, Miss A., Ashlar House, Chapel Allerton, Leeds	1	1	0
Pfungst, R. A., Esq., 2, Copthall Buildings, E.C.2....	1	1	0
Phipps, Ven. Archdeacon, Manygates House, Wakefield	1	1	0
Pilkington, Miss O. M., Beckwith Knowle, Harrogate	1	1	0
Politt, E. E., Esq., Beech House, Sowerby Bridge....	1	1	0
Potter, J. M., Esq., 11, Manor Row, Bradford.....	5	5	0
Powell, Mrs., Sharow Hall, Ripon.....	2	2	0
Pownall, Mrs., Sharow Vicarage, Ripon.....	2	2	0
Prest, Mrs., Grey Court, Kent Road, Harrogate.....	2	2	0
Preston, J., Esq., Glengarry, Bramall, Cheshire.....	2	2	0
Preston, Mrs., Moreby Park, York.....	4	4	0
Priestman, Lewis, Esq., Derwent Lodge, Shotley Bridge	2	2	0
Prince-Smith, Lady, Whinburn, Keighley.....	2	2	0
Pringle, Dr. G. L. Kerr, M.C., 24, Swan Rd., Harrogate	1	1	0
Pringle, Rev. W. G., Heddon Vicarage, Wylam, North- umberland	6	6	0
Pullan, Miss E., Harrogate.....	0	10	6
Radcliffe, Lady, Rudding Park, Harrogate.....	2	2	0
Radcliffe, G., Esq., Road End, Greenfield, Oldham...	1	1	0
Raine, G., Esq., 10, Montague Avenue, Gosforth, New- castle	1	1	0
Raistrick, J. W., Esq., Park Lodge, Thackley, Bradford	2	2	0
Raley, Col. W. E., Darley Hall, Barnsley.....	1	1	0
Ramsden, Mrs. J. W., Rogerthorpe Manor, Pontefract	1	1	0
Ramsden, Rev. G., Horton House, Horton, Leighton Buzzard	2	2	0
Ramsden, Rev. W. F., St. Saviour's Vicarage, Scarboro'	4	4	0
Ramsden, Col. W. J. F. (the late), Rogerthorpe Manor, Pontefract	1	1	0
Rankin, T. A., Esq., 27, Gledhow Wood Grove, Round- hay, Leeds.....	2	2	0
Raworth, Ald. W., 9, Carlton Road, Harrogate.....	2	2	0
Rawson, T. H., Esq., Holland House, Airmyn Road, Goole	1	1	0

	Annual Subs.		
	£	s.	d.
Rayner, Mrs. E. M., The Grove, Middleham.....	2	2	0
Reckitt, Sir J., Bart., Charity, Swanland Manor, Brough, E. Yorks.....	3	3	0
Reed, Rev. Canon S., 31, Kent Road, Harrogate.....	1	1	0
Reed, Miss M., Burneston, Bedale.....	1	1	0
Reid, Mr. and Mrs. A., 19, Park Drive, Harrogate.....	2	2	0
Renton, G. H., Esq., Otterburn, St. James' Park, Harrogate	2	2	0
Revill, Rev. V., The Presbytery, Port Clarence, Mid- dlesborough	2	2	0
Reynolds, W. G., Esq., Longview, Harlow Moor, Har- rogate	2	2	0
Rhodes, C. A., Esq., J.P., 12, Rutland Road, Harrogate	5	5	0
Rhodes, Mrs. L., Inglewood, Wheatlands Rd., Harrogate	2	2	0
Richardson, Capt. G. P., 38, Campden House Court, W.S	2	2	0
Richardson, Mrs. (the late), Burn Hall, Easingwold...	2	2	0
Richardson, Miss A., 1, Kensington Terr., Newcastle- on-Tyne	2	2	0
Ridley, Miss F. A., 9, Spring Grove, Harrogate.....	2	2	0
Rimmer, Miss, Bar Hill Cottage, Madeley, via Crewe..	1	1	0
Ringer, W. W., Esq., Titchwell, King's Lynn.....	2	2	0
Roberts, Mrs. K., The Cliff House, Radcliffe-on-Trent	1	1	0
Robinson, Miss Knowsley, Albion Road, Sutton, Surrey	2	2	0
Robinson, Miss C., Sands House, Mirfield.....	2	2	0
Robinson, Rev. G., The Vicarage, Holme-on-Spalding Moor, York.....	1	1	0
Robinson, Dr. Amy, Ingleside, North Shields.....	2	2	0
Robson, W. J., Esq., J.P., Moorland Court, Knox, Harrogate	1	1	0
Robson, Mrs., Hollin Hall, Ripon.....	1	1	0
Rodgers, J. T., Esq., Calder Cottage, Littleborough...	2	2	0
Rodgers, Dr. W., 186, Low Road, Hunslet, Leeds.....	2	2	0
Rolt, Mrs., The Croft, West Wickham, Kent.....	2	2	0
Ross, H. M., Esq., 164, Broad Lane, Bramley.....	1	1	0
Rothery, W. U., Esq., Brunswick House, Lindley, Huddersfield.....	2	2	0
Ruffhead, A. W., Esq., 50, Jesmond Avenue, Wembley, Middlesex.....	2	2	0
Ryder, Miss E. I., Beacon Hill, Scarcroft, Leeds.....	2	2	0
Ryder, M. E., Esq., Thurlow Hall, Suffolk.....	2	2	0
Ryder, Mrs. M. E., Scarcroft Grange, Thorner, Leeds..	6	6	0
Saxton, Rev. Father, St. Robert's, Harrogate.....	2	2	0
Sandison, Dr. R. E. W., 115, Huddersfield Rd., Oldham	4	4	0
Scaife, Miss, Ivydene, Queen's Road, Harrogate.....	1	1	0

	Annual Subs.		
	£	s.	d.
Scarlett, Miss, Uplands, Uckfield, Sussex.....	1	1	0
Scarth, W. Wordsworth, Esq., Moor House, Stanley, Wakefield.....	2	2	0
Schofield, Mrs. A. M., Riseley Hall, Wormald Green, Harrogate	1	1	0
Segar, Rev. H., Easingwold Vicarage, York.....	1	1	0
Senior, Miss, The Manor, Carlton, Pontefract.....	1	1	0
Sharp, Mrs., Sunny Bank, Scholes, Cleckheaton.....	2	2	0
Sharp, S., Esq., Sunny Bank, Scholes, Cleckheaton...	3	3	0
Sheepshanks, W., Esq., J.P., Arthington Hall, Leeds..	5	5	0
Sheffield, J., Esq., J.P., Quorn House, Harrogate.....	2	2	0
Simpkinson, Rev. E. V., St. Cuthbert's Rectory, Blaydon-on-Tyne	1	1	0
Simpson, Miss, 17, Hyde Park Road, Harrogate.....	1	1	0
Simpson, Mrs. A., Hazlewood, Tadcaster.....	1	1	0
Simpson, D., Esq., J.P., Whinstone, Kent Rd., H'gate	2	2	0
Sigsworth, Miss, 23, St. Luke's Rd., Beeston Hill, Leeds	2	2	0
Skelsey, Mrs. Max, 5, Duchy Road, Harrogate.....	1	1	0
Skevington, Mrs., Hamilton Cottage, Apperley Bridge	1	1	0
Slingsby, Mrs. J. A., Carla Beck, Carleton-in-Craven ..	1	1	0
Smeeton, Dr. C. W., Hovingham, Malton.....	2	2	0
Smith, S., Esq., 17, Jesmond Vale Terrace, Heaton Rd., Newcastle	2	2	0
Smith, F. W., Esq., Woodville, Longridge, Preston...	5	5	0
Smith, Mrs. E. M., Oxton Hall, Tadcaster.....	1	1	0
Smith, Mrs. C., Loughbrow, Hexham.....	2	2	0
Smith, J. W., Esq., 41, Westgate, Wakefield.....	6	6	0
Smith, Mrs. A., Whitchester Duns, Berwickshire.....	2	2	0
Smith, Rev. W., St. Luke's Vicarage, Beeston Hill, Leeds	2	2	0
Smith, J. T., Esq., Waylands, York Road, Harrogate..	2	2	0
Speight, Mrs. E. N., 58, Harehills Avenue, Leeds.....	1	1	0
Spencer, Mrs., Raygill, Lothersdale, Keighley.....	2	2	0
Spurrier, Rev. H. S. C., The Vicarage, Staindrop, Darlington	4	4	0
Stapleton, Rev. H., 91, West End Avenue, Harrogate	2	2	0
Stapylton, Lt.-Col. Miles J., Myton Hall, Helperby....	3	3	0
Stead, F. A., Esq., Everdon, Redcar.....	1	1	0
Steele, Rev. A., Belchford Rectory, Horncastle.....	2	2	0
Stephenson, M., Esq., J.P., Bishopton Lodge, Ripon..	2	2	0
Stephenson, T., Esq., 45, Moresby Parks, nr. Whitehaven	6	6	0
Stephenson, Rev. Canon H. S., The Rectory, Gateshead	2	2	0
Stephenson, Thos., Esq., Post Office Chambers, Bishop Auckland	1	1	0

	Annual Subs.		
	£	s.	d.
Stokes, Mrs., Wellington Hotel, Harrogate.....	1	1	0
Stoney, Rev. R. S., Skipton Rectory, Yorks.....	6	6	0
Straker, Mrs. J. C., Stagshaw House, Corbridge, North- umberland	7	7	0
Straton, Miss, The Cottage, 49, Kent Road, Harrogate	1	1	0
Stuart, Mrs. Crichton, 12, Ashley Gardens, S.W.1.....	2	2	0
Stubley, Mrs. A., The Uplands, Batley.....	2	2	0
Sutcliffe, Miss H., 1, Southfield Lane, Little Horton, Bradford	1	1	0
Sutton, W., Esq., Luddick, Kenton, Newcastle-on-Tyne	2	2	0
Swallow, Rev. K., M.C., The Preparatory School, Coventry	1	1	0
Swift, Miss, Springfield House, Ripon Road, Harrogate	9	9	0
Sykes, Lady, Sledmere, Malton, Yorks.....	2	2	0
Taylor, Mrs., Selby House, Granby Terrace, Harrogate	1	1	0
Taylor, C. E., Esq., 1, South Park Road, Harrogate...	5	5	0
Teale, G. H., Esq., J.P., Rockleigh, Rufford Park, Yeadon	3	3	0
Tempest, Mrs., Tong Hall, Bradford.....	5	5	0
Thistlethwaite, J. A., Esq., Aysgarth House, Eccleshill, Bradford	1	1	0
Thomson, Dr. J. S., Meadowcroft, Eston, Yorks.....	1	1	0
Thompson, Mrs., East Rigton, East Keswick, Leeds...	1	1	0
Thompson, Miss M. R., Brookfield, Barrowwash, Derby	2	2	0
Thompson, Mrs. O., 20, Ripon Road, Harrogate.....	1	1	0
Thorne, Rev. A. P., The Rectory, Colne.....	5	5	0
Thornton, F., Esq., Ings Cottage, Priesthorpe Road, Farsley	3	3	0
Thwaites, Mrs., 2, Cecil Road, Norwich.....	1	1	0
Tiplady, Miss R. A., Spruisty, Killinghall, Harrogate..	1	1	0
Todd, Mrs., 89, Lansdowne Road, London, W.11.....	1	1	0
Todd, Lieut.-Col. W. G., Post Office, Darlington.....	2	2	0
Tolson, Miss M., Oaklands, Dalton, Huddersfield.....	2	2	0
Torbock, R. H., Esq., Crossrig Hall, Penrith.....	1	1	0
Town, J. A., Esq., Meanwood Grove, Meanwood, Leeds	4	4	0
Treen, J., Esq., 31, Victoria Avenue, East End Park, Leeds	1	1	0
Trollope, Mrs., Escrick Rectory, York.....	4	4	0
Trollope, Rev. C. H. B., Escrick Rectory, York.....	6	6	0
Trotter, Rev. Canon R., St. Gabriel's Vicarage, New- castle-on-Tyne	5	5	0
Trotter, Lady A., Aislaby Lodge, Sleights, R.S.O.....	1	1	0
Turner, Mrs., 178, Avenue Victor Hugo, Paris, 16....	1	1	0

	Annual Subs.		
	£	s.	d.
Turner, Ald. Ben, M.P., The Homestead, Carlton Ave., Batley	2	2	0
Turner, Rev. P. R., St. Paul's Vicarage, W. Hartlepool	4	4	0
Turton, Lady, Upsall Castle, Thirsk.....	2	2	0
Vansittart Howard, Capt. W., R.N., 27, Old Dover Rd., Canterbury	2	2	0
Vint, C. J., Esq., Commercial Bank Buildings, Bradford	2	2	0
Vyner, Clare, Esq., Studley, Ripon.....	2	2	0
Waddington, J., Esq., The Shelter, Oatlands Drive, Harrogate	2	2	0
Waddington, J. G., Esq., 15, Princess Rd., Middlesboro'	2	2	0
Wade, Miss, 34, St. Mark's Avenue, Harrogate.....	1	1	0
Wade, P., Esq., Thornbury, Bradford.....	2	2	0
Wainwright, Mrs. L., Highfield House, Elland.....	22	1	0
Wainwright, A., Esq., 136, Roundhay Road, Leeds...	1	1	0
Walker, A. W. Hinsley, Esq., M.D., J.P., Argyle House, Harrogate	1	1	0
Walker, Mrs. Scotnish, Lochgilphead, Argyll.....	2	2	0
Wanklyn, W., Esq., Holly Bank, Halifax.....	1	1	0
Warburton, Rev., Whitkirk Vicarage, Leeds.....	1	1	0
Ward, Mrs., Park Crescent, Horsforth.....	4	4	0
Ward, Dr. J. O., Brotherton, Ferrybridge, S.O.....	2	2	0
Warth, Rev. S. F., St. Luke's Vicarage, Darlington...	2	2	0
Watling, H. S., Esq., Manor Lodge, Harrogate.....	1	1	0
Watson, Miss L. E., Southlands, Ripon Rd., Harrogate	2	2	0
Wells, Miss F., Richmond House, Burscough, Lancs...	1	1	0
Wentworth-Fitzwilliam, Lady Mary, Bransby, York..	5	5	0
Wharton, Col. W. H. A., J.P., Skelton Castle, Skelton- in-Cleveland	5	5	0
Wharton, Miss, Skelton Castle, Skelton-in-Cleveland..	5	5	0
Whitehead, Mrs., Crimple House, Harrogate.....	2	2	0
Whiteley, Mrs., 76, Franklin Road, Harrogate.....	4	4	0
Whittingham, Mrs., Stonefall Hall, Harrogate.....	1	1	0
Whittingham, Mrs., Almondbury Vicarage, Huddersfield	2	2	0
Whitwell, Miss, Clockwood House, Yarm.....	11	11	0
Whitworth, C. W., Esq., Park Place, Harrogate.....	10	10	0
Whitworth, Mrs. C. W., Park Place, Harrogate.....	3	3	0
Whitworth, Mrs. W. H., 44, Duchy Road, Harrogate..	1	1	0
Wightman, Major A. J., M.C., T.D., 34, Moray Place, Edinburgh	1	1	0
Williams, Rev. D., Gomersal Vicarage, Leeds.....	3	3	0
Williams, Rev. H. R., St. Agnesgate, Ripon.....	1	1	0

	Annual Subs.		
	£	s.	d.
Willoughby, Hon. Mrs. T., Howsham Hall, York.....	1	1	0
Wilson, O. C., Esq., Jordanthorpe, Norton, Sheffield..	1	1	0
Wilson, Miss J., 1, Wellington Terrace, South Shields..	1	1	0
Wilson, Rev. R. H. A., Mansergh Vicarage, Kirkby Lonsdale	1	1	0
Wilson, W., Esq., 42½, Eldon Road, South Shields....	2	2	0
Willmore, A., Esq., Wootton Cottage, Barcombe, Sussex	2	2	0
Windemer, O. R., Esq., 4, Royal Parade, Harrogate..	2	2	0
Wingate, L. D., Esq., Alexandra Terrace, W. Hartlepool	3	3	0
Winton-Smith, F., Esq., Wellington House, Cambridge	1	1	0
Wiseman, W. F., Esq., 30, Snakes Lane, Woodford Green.....	1	1	0
"W.M.S.," Shanklin, Isle of Wight.....	3	3	0
Wolde, Rev. Canon, The Vicarage, Dewsbury.....	4	4	0
Wood, D., Esq., Heather Lea, Yeadon, Leeds.....	2	2	0
Wood, F., Esq., 20, Tewit Well Road, Harrogate	2	2	0
Woods, W. E., Esq., Princes Street, Harrogate.....	2	2	0
Woodruff, H., Esq., 42, Battersby Street, Bury Road, Rochdale.....	1	1	0
Woollam, Miss M. M. (the late), Maes-y-porth, Harrop Road, Hale, Cheshire.....	1	1	0
Wooler, E. O., Esq., Ashfield, Pannal Ash, Harrogate	2	2	0
Wolryche-Whitmore, Mrs. B. A., Ufford Hall, Stamford	1	1	0
Worsley, Lady Susan, Wool Knoll, Hovingham, Malton	1	1	0
Wright, Mrs. J. J., Empire Hotel, Bath.....	2	2	0
Wright, Holmes, Esq., Devonshire Buildings, Bow St., Keighley	1	1	0
Wright, Mrs. W. S., Littlebeck Hall, Bingley, Yorks...	2	2	0
Wright, A., Esq., Holly Bank, Hemsworth.....	2	2	0
Wrigley, Miss C., Bent House, Meltham, Huddersfield	1	1	0
Wyvill, Mrs. D'Arey, Constable Burton, Yorks.....	1	1	0
Yarborough-Bateson, The Hon. Hylda de, The Lodge, Heslington, York.....	1	1	0
Yarborough-Bateson, The Hon. Lilla de, Heslington, York	2	2	0
Yarburgh-Bateson, Hon. G. N., Apsley Grange, Harro- gate.....	2	2	0
Yeoman, Miss S. B., Woodlands, Sleights, Yorks....	2	2	0
Yeoman, Dr. W. M., Stokesley, R.S.O., Yorks.....	1	1	0
Yeoman, J. P., Esq., Brompton, Northallerton.....	1	1	0
Yewdall, Z., Esq., Tewit Well Road, Harrogate.....	1	1	0
Yewdall, Mrs. Z. (the late), Tewit Well Rd., Harrogate	1	1	0
Young, Miss M. K., Hill House, Montpelier Avenue, Ealing, W.5.....	1	1	0

	Annual Subs.		
	£	s.	d.
Zetland, Marchioness of, 19, Arlington St., London, W.	1	1	0
Zossenheim, L. L., Esq., West Ella, Park Drive, Harrogate	2	2	0



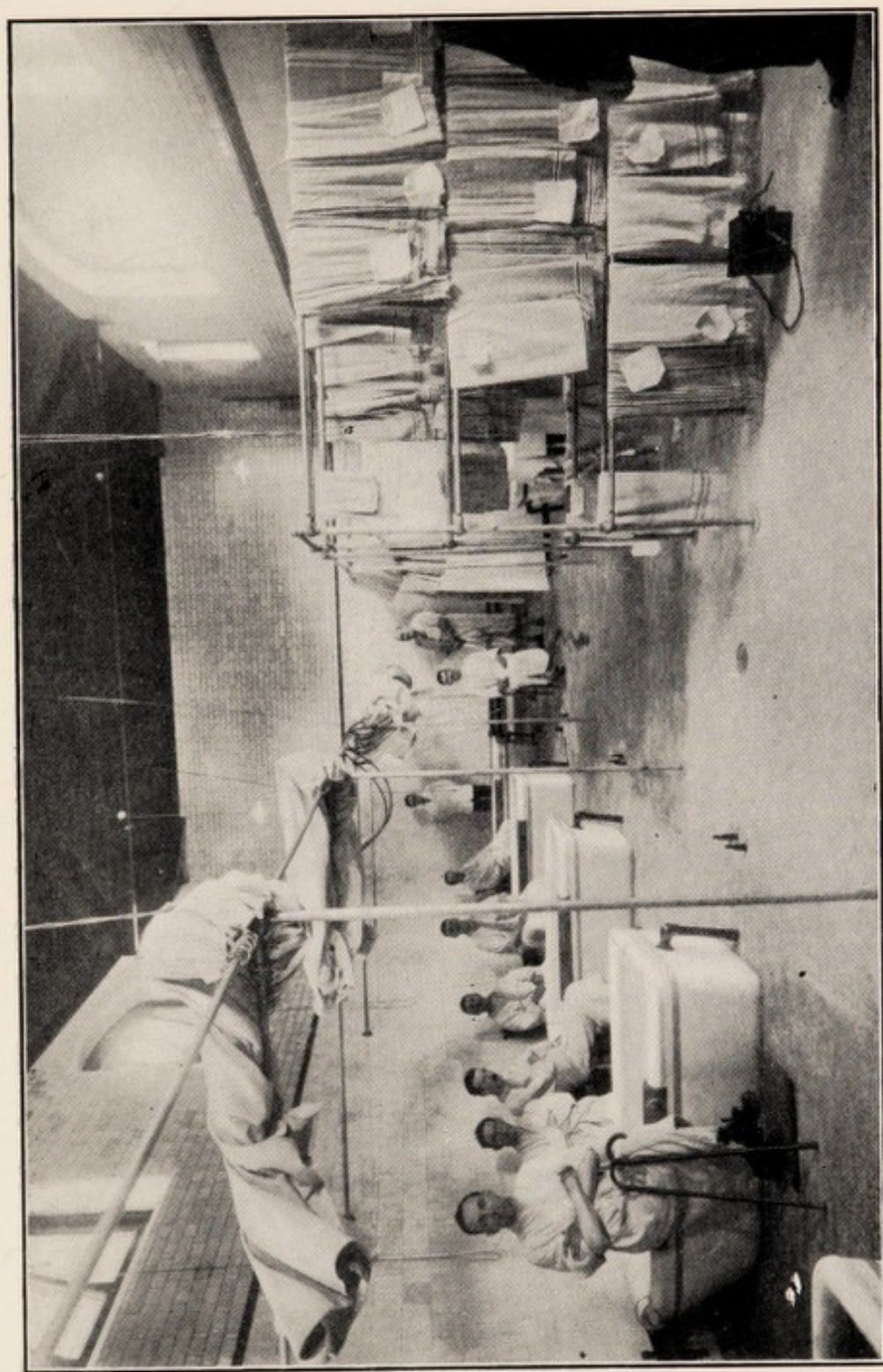

THE BATH HOUSE.

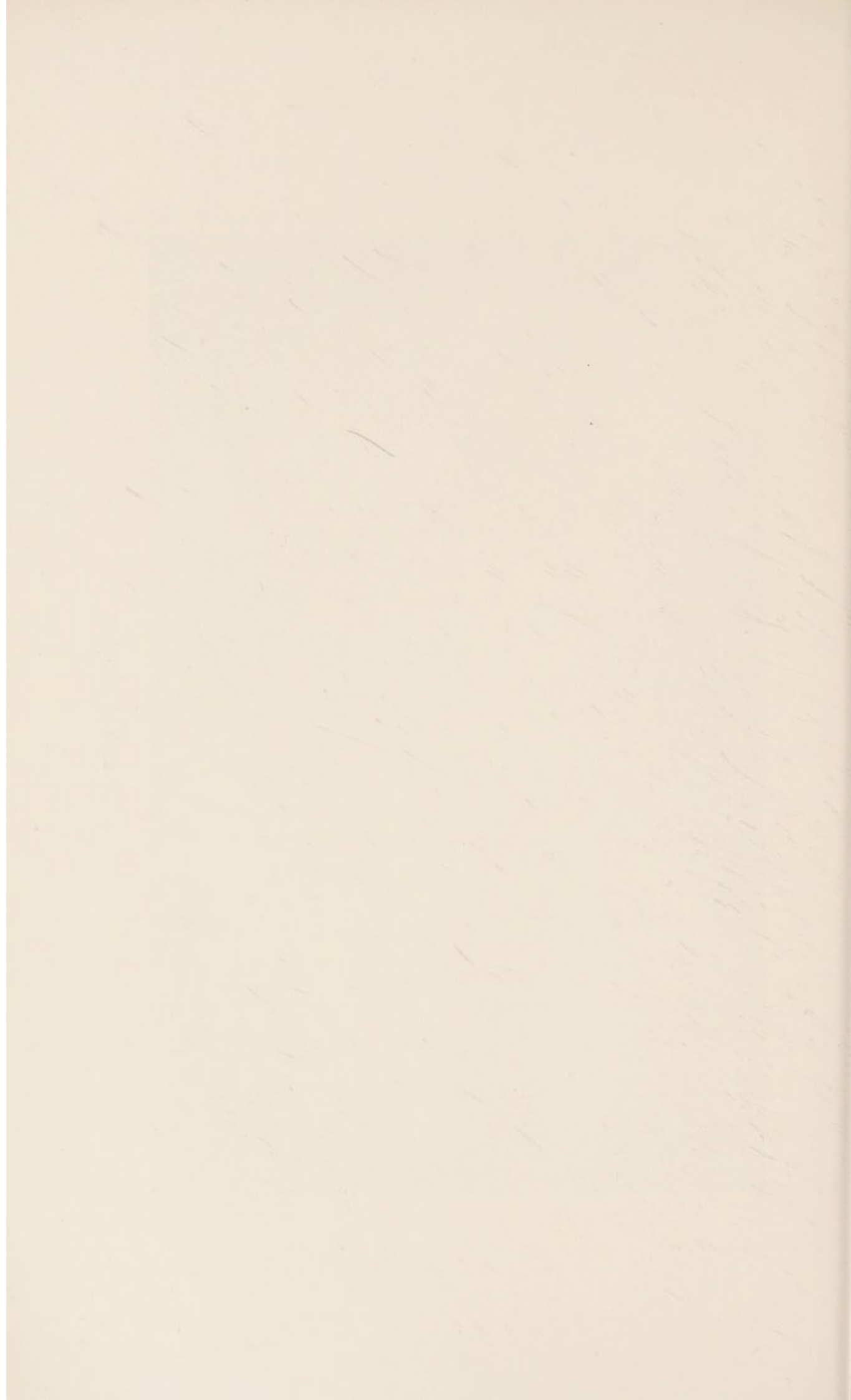

Business Firms, Societies, etc., 1926.

	Annual Subs.		
	£	s.	d.
Ackton Hall Colliery Sick Fund, Featherstone, Pontefr't	4	4	0
Ackrill, Messrs. R., Ltd., Harrogate.....	1	1	0
Aire and Calder Navigation Co., Leeds	5	5	0
Albion Club and Institute, Hemsworth, Wakefield....	2	2	0
Allerton Bywater Colliery, Doctor's Fund.....	15	15	0
Amalgamated Union of Building Trade Workers, Crescent Grove, Clapham Common, London, S.W.4	2	2	0
Ambler, Messrs. J. & Sons, Ltd., Midland Mills, Bradf'd	1	1	0
Amicable Provident Society, 26, Industrial Terrace, Saville Park, Halifax.....	3	3	0
Andersons, Messrs. (Skipton), Union Mills, Skipton....	2	2	0
Anglo-American Oil Co., Carlton Chambers, Albion St., Leeds	2	2	0
Armley Guild of Help, Hazeldene, Stanningley Road..	13	13	0
Armley Common Right Trustees.....	5	5	0
Arnold, Messrs. E. J. and Son, Ltd., Butterley Street, Hunslet, Leeds.....	1	1	0
Asquith, Wm., Messrs., Halifax, Yorks.....	2	2	0
Bain, Messrs. A. W. & Sons, Post Office House, Leeds	3	3	0
Banks, Newell & Demaine, Messrs., Prudential Bldngs, Ivegate, Bradford.....	2	2	0
Barclay's Bank, Harrogate.....	5	5	0
Barnsley Master Builders' Co., Ltd.....	3	3	0
Barnsley Hospital Saturday and Sunday Committee, 41, Sackville Street, Barnsley.....	8	8	0
Barran, Messrs. J. & Sons, Ltd. Employees, Chorley Lane, Leeds.....	4	4	0
Beckett Hospital and Dispensary, Barnsley.....	6	6	0
Beeston Charities' Carnival Committee, 37, Cross Flatts Parade, Leeds	3	3	0
Benn, Messrs. J. & Sons, Ltd., Great Horton, Bradford	2	2	0
Bentley's Yorkshire Breweries, Woodlesford, Leeds...	3	3	0
Bierley School Adult Sick Society, 295, Bowling Hall Road, Bradford.....	1	1	0
Birch, Messrs. W. & Sons, Ltd., Spen Lane, York.....	2	2	0
Blakeborough, Messrs. J. & Sons, Brighouse.....	1	1	0
Blaydon Ind. & Prov. Society, Blaydon-on-Tyne.....	5	5	0
Bradford Dyers' Association, 39, Well Street, Bradford	9	9	0

	Annual Subs.		
	£	s.	d.
Bradford Workpeople's Convalescent Fund, 44, Horton Lane, Bradford.....	168	0	0
Bradford Fever Hospital Trustees, 28a, Manor Row, Bradford	4	4	0
Bramley Poors' Allotment Trust (c/o H. M. Ross, Esq., 164, Broad Lane, Bramley).....	11	11	0
Bray, Messrs. G. & Co., Ltd., Leeds, Workpeople's Hospital Fund.....	2	2	0
Brearley, R. & Son, Ltd., Queen Street Mills, Batley..	2	2	0
British Legion, 61, Rugby Road, Hinckley, Leicester..	2	2	0
British Red Cross Society (Norfolk Branch), 22, Tombland, Norwich.....	4	4	0
British Legion, 35, Regent Road, Horsforth.....	2	2	0
British Red Cross Society, Newcastle.....	4	4	0
Brierley Hospital Committee, Barnsley.....	2	2	0
Brown, Messrs. H. & Sons, Beulah Street, Harrogate..	1	1	0
Burnley, Messrs. T. & Sons, Ltd., Gomersal Mills Leeds	1	1	0
Buxton, Ronald & Co., Messrs., 24, Basinghall St., E.C.2	2	2	0
Cane Hill Mental Hospital, Coulsdon, Surrey.....	2	2	0
Cartwright, Messrs. W. B., Ltd., Rawdon, Leeds.....	2	2	0
Cawthorne Parochial Church Council, Red House, Barnsley.....	2	2	0
Cazenove & Aykroyd's, Messrs., 10, Old Broad Street, E.C.2	2	2	0
Charlesworth, Messrs. J. & J., Milnes House, Wakefield	10	10	0
Cheshire County Nursing Association, Huxley, Chester	4	4	0
Clayton Hospital Dispensary, Wakefield.....	5	5	0
Cleckheaton Coronation Fund (W. H. Clough, Esq., 1, Northgate).....	5	5	0
Cleveland Miners' Association, 17, Ruby St., Saltburn	26	5	0
Colne Hospital Fund.....	40	19	0
Colne Hospital Fund, &c., 2a, Albert Road, Colne....	2	2	0
Conservative Institute, N.E. Ward, Harehills Lane, Leeds	1	1	0
C.I.S., Huddersfield District, 32, John William Street, Huddersfield	9	9	0
C.I.S., Batley.....	4	4	0
Co-operative Industrial Society, Ltd., Albert Street, Harrogate	3	3	0
Co-op. Society, Dumfries & Maxwelltown, 4, Queensbury Street, Dumfries.....	4	4	0
Co-operative I.S., Windhill, 34, Westgate, Shipley....	5	5	0
Co-operative Industrial Society, Ltd., Birstall.....	5	5	0
Co-operative Society, Ltd., Barnsley British.....	40	19	0

	Annual Subs.		
	£	s.	d.
Co-operative Industrial Society, Rawdon.....	9	9	0
Co-operative Industrial Society, Ltd., 10, Albion Street, Leeds	27	6	0
Co-operative Industrial Society, Ltd., Brightside and Carbrook, Attercliffe, Sheffield.....	4	4	0
Co-operative Convalescent Fund, Midland, Worcester	17	17	0
Co-operative Industrial Society, Steeton, Keighley....	2	2	0
Co-op. Indus. Society, 74, Westgate, Guisborough....	4	4	0
Co-operative Wholesale Society, 111, Corporation Street, Manchester	10	10	0
Co-op. Society, Town-end, Middlestown.....	3	3	0
Crosland, Messrs. B. & Sons, Ltd., Oakes Mills, Lindley, Huddersfield.....	2	2	0
Crossley, Messrs. & Co., Victoria Dyeworks, Bradford	1	1	0
Cudworth Village Club & Institute.....	5	5	0
Cudworth West End Institute.....	3	3	0
Cullingworth, Messrs. H. & Sons, South St., Dewsbury	7	7	0
Dawson, Messrs. H. & Co., Albert Street, Harrogate..	1	1	0
Dewsbury Pioneers Industrial Society, Batley Carr...	9	9	0
Dewsbury Parish Church Sick Fand (per Rev. F. Wolde, The Vicarage, Dewsbury).....	2	2	0
Dorman, Long, Messrs. & Co., Ltd., Middlesboro'....	5	5	0
Druids Equalized I.O., 35 & 37, Suffolk Rd., Sheffield	30	9	0
Druids, United A.O., 22, Albion Street, Hull.....	11	11	0
Durham Miners' Assoc'n, Marsden Lodge, S. Shields..	19	19	0
Durham Colliery Mechanics' Assoc., 22, West Street, Blackhall Colliery.....	2	2	0
East Ardsley Working Men's Club, Wakefield.....	4	4	0
Eston Hospital, Middlesbrough.....	17	17	0
Equitable Friendly Society, Tunbridge Wells.....	2	2	0
Fairbairns, Messrs., Wellington Foundry, Leeds.....	2	2	0
Farrah, John, Ltd., Harrogate.....	5	5	0
Farsley Mutual Provident Friendly Society.....	2	2	0
Foresters, A.O., 39, Wade Lane, Leeds.....	4	4	0
Foresters, A.O., Court Albion (1430), 27, Abbey Street, York	2	2	0
Foresters, A.O., Foresters' Chambers, Kelsall St., Leeds	2	2	0
Foster, Messrs. J. & Sons, Ltd., Queensbury, Bradford	5	5	0
Fox, Messrs. G. & Sons, Ltd., Staincliffe, Dewsbury...	1	1	0
Fox, Parkinson & Tidswell, Ltd., Messrs., Haddon Place, Leeds.....	2	2	0

	Annual Subs		
	£	s.	d.
Garnett, Messrs. G. & Sons, Ltd., Apperley Bridge....	1	1	0
Gateshead County Borough (Treasurer) Office, Gatesh'd	2	2	0
Glasshoughton Colliery Charitable Fund, Castleford..	13	13	0
Green, Messrs. E. & Son, Ltd., Wakefield.....	5	5	0
Greenwood & Walsh, Ltd., Messrs., Peel Street Mills, Morley, Leeds.....	1	1	0
Greetland Dyeing Co. Benevolent Fund, Greetland, Halifax	3	3	0
Grimethorpe Working Men's Club and Institute.....	5	5	0
Guevara, Ltd., Messrs., Bradford.....	1	1	0
Hale, Messrs. W. & Co., Harrogate.....	1	1	0
Haley, Messrs. A. & Co., Westgate Common Mills, Wakefield	4	4	0
Halifax Free Churches' Friendly Society.....	5	5	0
Halifax Typographical Society, 14, Woodside Road, Halifax.....	1	1	0
Halifax & District Friendly Societies' Association, 26, Industrial Terrace, Halifax.....	2	2	0
Harrison's Charity (per W. Scholefield, Esq.), Dewsbury	1	1	0
Harrogate Gas Co.....	9	9	0
Harrogate Hydropathic Co., Ltd.....	1	1	0
Harrogate Ladies College.....	3	3	0
Hartley & Sugden, Ltd., Messrs., Halifax.....	1	1	0
Hanwell Mental Hospital, Southall, Middlesex.....	2	2	0
Harton Coal & Iron Co., Ltd., South Shields.....	2	2	0
Haslingden & District Workpeople's Hospital Fund, 39, Sunnybank Street, Haslingden.....	2	2	0
Hebden Bridge Nursing Institution.....	2	2	0
Heworth Coal Co., Deans Primrose Office, Newcastle..	1	1	0
Hird, Messrs. T. & Sons, Acres Mill, Keighley.....	3	3	0
Hirst, Messrs. C. & Sons, Ltd., Exchange Mills, Cleckheaton.....	5	5	0
Hodgson, Messrs. R. & Sons, Beverley.....	1	1	0
Horden Collieries' Ltd., Crown Street Chambers, Darlington	30	0	0
Hospital, St. Thomas, Westminster Bridge, S.E.1 . . .	2	2	0
Hotham & Whiting, Messrs., Wellington Street, Leeds	1	1	0
Huddersfield Cloth Pressers' Association, 14, Cowslip Street, Paddock.....	2	2	0
Hudson, Sykes & Busfield, Messrs., 19, Wellington St., Leeds	4	4	0
Hull Brewery Co., Silvester Street, Hull.....	5	5	0
Hunter, Messrs. J. & Son, Parliament St., Harrogate..	1	1	0
Huntingdon County Hospital, Southall.....	2	2	0

	Annual Subs.		
	£	s.	d.
Infirmary Royal, Bradford.....	4	4	0
Infirmary, Royal, Halifax.....	2	2	0
Infirmary, Royal Victoria, Newcastle-on-Tyne.....	5	5	0
Infirmary, Royal, Huddersfield.....	2	2	0
Irish Democratic League, Ward's End, Halifax.....	1	1	0
Irwin, Messrs, W. & Co., Ltd. Burley Road, Leeds..	1	1	0
Jacobson, Messrs. A. & Son, 60, Camp Road, Leeds..	2	2	0
Keighley Guild of Social Service, 71, North Street, Keighley	2	2	0
King Edward VII. Memorial Convalescent Fund, Middlesborough	33	12	0
King's College Hospital, Denmark Hill, London, S.E.5	8	8	0
Kirkby Convalescent Fund, 42, Victoria Rd., Mansfield	2	2	0
Lancashire & Yorkshire Bank, Harrogate.....	5	5	0
Leeds Adult Convalescent Society, 2, Park Square, Leeds	5	5	0
Leeds Charity Organisation Society, 15, Ventnor Street, Leeds	2	2	0
Leeds Forge Co.....	6	6	0
Leeds Workpeople's Hospital Fund, 3, Park Square, Leeds	84	11	0
Leeds Children's Convalescent and Summer Holiday Fund, 2, Park Square, Leeds.....	5	5	0
Leeds City Tramways Benevolent Fund, Swinegate, Leeds	8	8	0
Leeds Parish Church (per Rev. R. Bullock).....	2	2	0
Lees & Wrigley, Ltd., Messrs., Greenbank Mills, Oldham	2	2	0
Lightcliffe Grove Baptist Church, Stockton-on-Tees..	2	2	0
Lion Hospital Aid Society, 141, Houndsditch, E.1....	2	2	0
Lister & Co., Ltd., Messrs., Manningham Mills, Bradford	2	2	0
Little, David & Co. Ltd., 30, Park Place, Leeds.....	2	2	0
Liverpool Victoria Approved Society, St. Andrew's Square, E.C.4.....	17	17	0
L.N.E.Rly. Co. Servants' Societies, Newcastle.....	2	2	0
London & North-Eastern Railway Co.....	26	5	0
London, Midland and Scottish Railway Co. Servants' Hospital Fund, Crewe.....	124	8	0
Lord Mayor's European War Fund, 28a, Manor Row, Bradford	4	4	0
Loyal Britains' Friendly Society, 16, Sharpe Street, Heckmondwike.....	2	2	0

	Annual Subs.		
	£	s.	d.
Mackintosh, Messrs. W. & Co, Ltd., Moorfield Mills, Halifax.....	2	2	0
Mackintosh, Messrs. J. & Sons, Ltd., Halifax	5	5	0
Mansfield Colliery, Notts.....	5	5	0
Manvers Main Officials' Mutual Society, 111, Sandy Mount, Wath-on-Deerne.....	4	4	0
Marsdens' Engines Ltd., Union Foundry, Heckmondw'ce	2	2	0
Marshall's, Messrs., Ltd., James Street, Harrogate....	2	2	0
Marshall, Messrs. T. & Co., Marshall's Mill, Leeds.....	1	1	0
Masham Welfare Society.....	2	2	0
Metropolitan Vickers Electrical Co., Trafford Park, Manchester	4	4	0
Micklegate Freeman's Trust, Red House, York.....	4	4	0
Middleton Estate and Colliery Co., Middleton, Leeds..	2	2	0
Miles Sykes & Son, Ltd., Messrs., Northallerton.....	2	2	0
Moorhouse & Wainwright, Messrs., Woodside Dyeworks, Horsforth.....	4	4	0
Moulton Hospital Sunday Fund, Spalding.....	4	4	0
Municipal Employees' Association, 73, Gordon Street, Scarborough	2	2	0
Napier Clavering Memorial for Nursing (per Rev. E. V. Simpkinson)	2	2	0
Nat. Union Boot and Shoe Operatives, 14, Upper Fountaine Street, Leeds	1	1	0
Nat. Union Distributive Workers, 2, Railway St., York	1	1	0
Nat. Union General Workers, 3, Elm Grove, Crouch Hill, N.8.....	2	2	0
Nat. Union of Blastfurnacemen, 229a, Linthorpe Road, Middlesborough	9	9	0
National United Order of Free Gardeners, 9, Bond St., Hull	2	2	0
National Insurance Beneficent Society, Wandsworth Road, Vauxhall, N.W.....	38	17	0
Naylor, Jennings & Co., Messrs., Green Lane Dyeworks, Yeadon	2	2	0
Nelson and District Weavers' Association.....	2	2	0
Newcastle Tramways' Employees Medical Charities' Manners, Newcastle.....	4	4	0
Newton, Chambers & Co. Ltd., (Ironworks Dept.)....	5	5	0
Newton, Chambers and Co., Messrs., Thorncliffe Iron Works, Sheffield (Colliery Dept.).....	8	8	0
Northallerton & Romanby Hospital Association.....	2	2	0
Northern Command, York.....	4	4	0

	Annual Subs.		
	£	s.	d.
North Riding Police Benevolent Fund.....	9	9	0
North Skelton and Longacre Mines Contingent Fund..	26	5	0
North Dean Wood Charity, Elizabeth Street, Elland..	1	1	0
Oddfellows, G.U.M., 5, St. Peter's St., Norton, Malton	14	14	0
Oddfellows, I.O., per Mr. Wm. Sandham, 12, Waverley Road, Bradford.....	1	1	0
Oddfellows, I.O., 10-11, Palatine Chambers, Halifax..	4	4	0
Oddfellows, I.O., Victoria Hall, Bingley.....	4	4	0
Oddfellows, I.O., 51, Avondale Road, Shipley.....	2	2	0
Oddfellows, I.O. (Olive Branch), per Mr. A. Rycroft, 157, Leamington Terrace, Idle.....	2	2	0
Oddfellows, G.U.M., 1, West Bank, Bradford Road, Batley	2	2	0
Oddfellows, G.U.O., 56, Horton Lane, Bradford.....	2	2	0
Oddfellows, I.O. (No. 796), 47, Airedale Crescent, Bradford	2	2	0
Oddfellows, I.O., 30, Mornington Crescent, Keighley..	2	2	0
Oddfellows, A.O., 15, Commercial Street, Halifax....	2	2	0
Oddfellows, I.O.O., 25, Carlisle Terrace, Bradford	6	6	0
Oddfellows, M. Unity, 6, Stanningley Hall, Halifax...	2	2	0
Ogden, Messrs. J. R. & Sons, James Street, Harrogate	2	2	0
Old Gravel Pit Provident Society, Valette Street, Hackney, E.9.....	1	1	0
Oldroyd, Messrs. M. & Sons, Ltd., Dewsbury.....	2	2	0
Olympia Oil & Cake Co., Ltd., Hospital Fund, Selby	4	4	0
Otley Civil Charities, per A. C. Woodhead, Esq.....	5	5	0
Otley Friendly Societies' Association (1, Richmond Terrace, Otley).....	5	5	0
Pape, W., Esq., Queen Street, Leeds.....	1	1	0
Parker Bros., Messrs., Drighlington, Bradford.....	1	1	0
Parkinson, Messrs. J. & Son, Shipley.....	2	2	0
Perkin, F. K. & Sons, Blenheim Road, Wakefield.....	1	1	0
Poor Law Guardians, Beverley	2	2	0
Poor Law Guardians, Bradford	8	8	0
Poor Law Guardians, Dewsbury	3	3	0
Poor Law Guardians, Halifax	5	5	0
Poor Law Guardians, Hemsworth	5	5	0
Poor Law Guardians, Huddersfield	5	5	0
Poor Law Guardians, Keighley	1	1	0
Poor Law Guardians, Knaresborough	5	5	0
Poor Law Guardians, Lanchester	5	5	0
Poor Law Guardians, Leeds Jewish	26	5	0

	Annual Subs.		
	£	s.	d.
Poor Law Guardians, Middlesbrough	5	5	0
Poor Law Guardians, North Bierley	15	15	0
Poor Law Guardians, Pateley Bridge	1	1	0
Poor Law Guardians, Rotherham	3	3	0
Poor Law Guardians, Ripon	3	3	0
Poor Law Guardians, Selby	5	5	0
Poor Law Guardians, Thirsk	5	5	0
Poor Law Guardians, Todmorden	4	4	0
Poor Law Guardians, Wakefield	12	12	0
Poor Law Guardians, Weardale	9	9	0
Poor Law Guardians, Wortley, Sheffield	5	0	0
Poor Law Guardians, Wisbech	6	6	0
Pretoria Working Men's Club, Westfield Lane, South Elmsall, Pontefract	9	9	0
Priestley Bros., Messrs., Grove Mills, Halifax	2	2	0
Priestman, J. & Co., Ltd., Messrs., Ashfield Mills, Bradford	4	4	0
Provincial Printers Approved Society, 120, London Road, Derby	2	2	0
Prudential Assurance Company, Ltd., Holborn Bars, London	9	9	0
Queen Hotel, Harrogate	3	3	0
Queen Mary's Auxiliary Corps, Chelsea, S.W.	2	2	0
Rashcliffe Parochial Church Council, 113, Victoria Road, Lockwood	1	1	0
Rechabites, I.O., 28, Manningham Lane, Bradford	5	5	0
Rechabites I.O., 17, Queen Square, Claypit Lane, Leeds	9	9	0
Rechabites, I. Order of, Temperance Institute, Wood- lands Road, Middlesborough	2	2	0
Reckitt & Sons, Ltd., Messrs., Hull	19	19	0
Reynolds & Branson, Messrs., Ltd., 13, Briggate, Leeds	2	2	0
Ringtons Ltd., Messrs., Shields Road, Newcastle	2	2	0
Ripon Municipal Charities	11	11	0
Rishworth, Ingleby & Lofthouse, Messrs., Ltd., Swan Mills, Hull	1	1	0
Riverside Laundry Co., Knaresborough	1	1	0
Robinson, Matthias, Ltd., Briggate, Leeds	2	2	0
Rothwell Haigh Colliery Benev. Fund, 5, Cross Holmes Street	3	3	0
Rowntree & Co., Ltd., Messrs., York	9	9	0
Rowntree, Messrs. W. & Sons, Princes Street, Harrogate	1	1	0
Rural Workers' Benev. Association, Bank Chambers, St. Benedict's Square, Lincoln	2	2	0

	Annual Subs.		
	£	s.	d.
Salt's, Sir Titus, Charity, Shipley.....	13	13	0
Scarborough Council of Social Welfare, 13, Elders Street	5	5	0
Schofield Convalescent Fund, 19, Priory Place, Don-			
caster.....	1	1	0
Scott, Walter, Ltd., Leeds.....	4	4	0
Selby Operatic & Dramatic Society (W. T. Everatt, Esq.,			
Cregneish, Selby).....	4	4	0
Sharlston Colliery Sick Club, 20, Crossley Street, New			
Sharlston.....	5	5	0
Sheffield Joint Hospital Council, St. Peter's Close,			
Hartshead, Sheffield.....	312	18	0
Shipham, Messrs. & Co., Ltd., Trinity Brass and Copper			
Works, Hawthorn Avenue, Hull.....	2	2	0
Sielk, Messrs. & Son, Ltd., Speedwell Mills, Speedwell			
Street, Leeds.....	1	1	0
Sketchley Dye Works Hosp. and Benevolent Fund,			
Hinckley.....	1	1	0
Smith, Messrs. J. & Son, Fieldhead Mills, Bradford....	1	1	0
Smith, Messrs. J., Tadcaster Brewery Co., Ltd., Tad-			
caster.....	6	6	0
S. Elmsall Friendly Societies' Council.....	28	7	0
S. Kirkby Friendly Societies' Council.....	9	9	0
Stainsby & Lyon, Messrs., Ltd., Knottingley.....	2	2	0
Stanhope and Weardale Industrial Society.....	5	5	0
Staveley Coal & Iron Co. Ltd., Barrow Hill, Chesterfield	4	4	0
Steel, Peach & Tozer, Ltd., Messrs., Phoenix Steel			
Works, Rotherham.....	2	2	0
Stirk, Messrs. J. & Sons, Ovenden Road, Halifax.....	2	2	0
Stockton Maternity & Child Welfare (Miss Brown,			
Norton Priory).....	2	2	0
Stoddart Samaritan Fund, Parkgate Works, Rotherham	32	11	0
Sykes, Messrs. Miles & Son, Ltd., Northallerton.....	2	2	0
Synthetic Ammonia & Nitrates Ltd., Billingham,			
Stockton-on-Tees.....	4	4	0
Tadcaster Aid Society.....	6	6	0
Taylor, Messrs. J. T. and J., Ltd., Blakeridge Mills,			
Batley.....	4	4	0
Temperance, Sons of, 77, Great George Street, Leeds	21	0	0
Temperance, Sons of, 52, East Bath Street, Batley....	2	2	0
Temperance, Sons of, 26, Spring Street, Hull.....	4	4	0
Temperance, Sons of, 10, Soothill Terrace, Batley....	2	2	0
Terry, J. & Sons, Clementhorpe, York.....	1	1	0
Tetley, Joshua & Sons, Ltd., The Brewery, Leeds....	5	5	0

	Annual Subs.		
	£	s.	d.
Tetley, S. & Sons, Ltd., 4, Boar Lane, Leeds.....	1	1	0
Thorncliffe Iron & Coal Distribution Co., Sheffield....	5	5	0
Timber & General Mutual Accident Insurance Assoc., Ltd., 10, Arthur Street, E.C.4.....	6	6	0
Topcliffe Wesleyan Sewing Circle (Miss Creyke, Holmlea)	2	2	0
Topham Bros., Ltd., Messrs., Oxford Street, Harrogate	2	2	0
Trent Iron Co., Ltd., Scunthorpe, Lincs.....	4	4	0
Trustees Holme Parochial Charity Trust, York	1	1	0
United Plumbers' Association, 15, Thorp Street, Boothtown, Halifax.....	1	1	0
United Services' Fund, 81, Rossendale Rd., Burnley..	2	2	0
United Services' Fund, 1, Wellington Crescent, Shipley	2	2	0
United Services' Fund, Hinckley, Leicester.....	2	2	0
United Services' Fund, 72, Harrowby Road, Grantham	2	2	0
United Services' Fund, 83, Skinnergate, Darlington ..	4	4	0
United Services' Fund, Market Chambers, Earlestown	2	2	0
Union Assurance Society, Ltd., 38, Westgate Road, Newcastle	2	2	0
Vulcan Foundry Mutual Aid Society, Newton-le-Willows	2	2	0
Waddington & Sons, Ltd., Messrs., Piano Factory, Scarborough	1	1	0
Wakefield Social Service Council, 22, Town Hall, Wakefield.....	7	7	0
Wakefield & District Mineworkers' Conv. Scheme, 146, South Street, Wakefield.....	9	9	0
Ward's Depository, High Harrogate.....	1	1	0
West Central Jewish Girls' Club and Settlement, 31, Alfred Street, London, W.C.1.....	6	6	0
Whitwood Collieries' Hospital Fund (T. Stewart, 64, Aketon Road, Castleford).....	4	4	0
Whittuck Charity, Town Hall, Dewsbury.....	5	5	0
Whitworth, Son & Nephew, Ltd., Messrs., Wath-on- Dearne	4	4	0
Wilson, Messrs. Joshua & Sons, Ltd., Bean Ing Mills, Leeds	9	9	0
Wombwell Working-Men's Club, Station Rd., Wombwell	2	2	0
Workington & District Workmen's Mutual Aid Assoc., 20, Berwick St.....	19	19	0
Workers' Union, 18, Trafalgar Square, Halifax.....	1	1	0
Workmen, Sir W. G. Armstrong, Whitworth and Co., Newcastle	21	0	0

	Annual Subs.		
	£	s.	d.
Workmen, Messrs. G. H. Holmes & Co., Portland Road, Newcastle-on-Tyne.....	1	1	0
Workmen, Messrs. Illingworth, Ingham & Co., Leeds	3	3	0
Workmen, Messrs. Clarke, Chapman & Co., Gateshead	2	2	0
Workmen, Messrs. M. Walker & Sons, Ltd., Pudsey..	2	2	0
Workmen, Messrs. Pease & Partners, Ltd., Middlesboro'	9	9	0
Wrenthorpe Mineworkers' Hospital Fund, Outwood, Wakefield	9	9	0
Wright, J., Ltd., Messrs., Prospect Mills, Ingrow, Keighley	4	4	0
York Citizens' Committee, 28, Neville Street, Haxby Road, York.....	2	2	0
York Gas Co., Davygate, York.....	3	3	0
York Equitable Industrial Society.....	5	5	0
Yorkshire Rural Friendly Society, Allwood House, Northallerton	40	19	0
"Yorkshire Post," Albion Street, Leeds.....	2	2	0
Zion Sunday School Kirkstall, Leeds.....	2	2	0



Annual Private Subscriptions to the Rawson Convalescent Home received in 1926.

	Annual Subs.		
	£	s.	d.
Bain, Major J. T., Post Office House, Leeds	1	1	0
Barber, F., Esq., Chadcote, Harrogate	1	1	0
Beaumont, Lady, Carlton Towers, Snaith	1	1	0
Blamires, W., Esq., 34, Queen's Road, Harrogate	2	2	0
Bolton, Miss E. A., Trinity Royd, Blackwall, Halifax ..	1	1	0
Browne, Miss Cotton, Walkern Hall, Stevenage	2	2	0
Carr, Mrs., Manor House, Rylstone, Skipton	1	1	0
Carter, Miss E., Ayresome House, Middlesborough	4	4	0
Carter, Miss, Park House, Kirbymoorside	3	3	0
Dales, Rev. J. W., Linthorpe Vicarage, Middlesboro' ..	1	1	0
Dent, Major J. W., J.P., Ribston Park, Wetherby	2	2	0
Farmer, Mrs., Lucan House, Ripon	2	2	0
Garrad, Mrs., 50, Cold Bath Road, Harrogate	2	2	0
Gibson, Mrs., 5, Beech Grove, Harrogate	1	1	0
Gunter, Mrs. J., Aldwark Manor, Alne, York	3	3	0
Harper, A., Esq., Ravenscliff Mill, Calverley	1	1	0
Lennox, Mrs., Rose Croft, Headingley, Leeds	2	2	0
Mackie, Miss, St. John's House, Wakefield	2	2	0
May, J. W., Esq., Springfield Street, Whitehall Road, Leeds	1	1	0
Morgan, J. L. D., Esq., Newburgh, Easingwold, Yorks.	1	1	0
Mountgarret, Robinia, Viscountess, Nidd Hall, Ripley, Harrogate	5	5	0
Murray, Dr., Hessle, East Yorks	4	4	0
Newton, Rev. H. E., The Vicarage, Helmsley	1	1	0
Northbourne, Lord, Betteshanger, Eastry, Kent.	4	4	0

	Annual Subs.		
	£	s.	d.
Pennington, Mrs., Penshurst, George Road, Coombe, Warrer, Kingston-on-Thames	2	2	0
Simpson, Miss, 17, Hyde Park Road, Harrogate.....	1	1	0
Stanyforth, Col. E. W., J.P., Kirk Hammerton Hall, York	1	1	0
Taylor, Mrs., Selby House, Granby Terrace, Harrogate	1	1	0
Terrington, Lady, 11, Clarges St., Mayfair, W.1	1	1	0



Business Firms, Societies, etc.

	Annual Subs.		
	£	s.	d.
British Iron, Steel & Kindred Trades' A.S., 76-78, Swinton Street, W.C.1	1	1	0
Cartwright, Messrs. W. B., Ltd., Rawdon, Leeds.....	2	2	0
Charlesworth, Messrs. J. & J., Ltd., Milnes House, Wakefield.....	2	2	0
Conservative Club, Selby.....	1	1	0
Durham Miners' Association, Hordern Colliery Lodge..	9	9	0
Harrison's Charity, Wellington Road, Dewsbury.....	1	1	0
Hearts of Oak Benefit Society, Euston Road, London, N.W.....	76	13	0
Infirmery, Harrogate.....	16	16	0
Leeds Forge Co.....	2	2	0
Loyal Ancient Order of Shepherds, 9, St. Ann's Bldgs., Albion Street, Leeds.....	2	2	0
Marshall, Kay & Marshall, Messrs., Ravensthorpe, Dewsbury	2	2	0
N.A.A.S., Euston Square, N.W.1.....	65	2	0
Nat. Deposit F. Society, 37, Queen Sq., Southampton Row	18	18	0
Newmarket Silks. Colliery Co., Mount Road, Lake Lock, Stanley.....	4	4	0
Oddfellows, I.O., Linthorpe, Middlesborough	2	2	0
Prudential Appro. Society, Holborn Bars, London....	65	2	0
Rechabites, I. Order of, No. 29, Temperance Institute, Woodlands Road, Middlesborough.....	2	2	0
Teachers' Benevolent Fund, Hamilton House, Mabledon Place, London, W.C.1.....	5	5	0

	Annual Subs.		
	£	s.	d.
Timber & General Mutual Accident Insurance Assoc., 10, Arthur Street, E.C.4.....	2	2	0
United Services' Fund, 199, Spring Bank, Hull	2	2	0
U.S.F., 33, High Street, Sheffield	8	8	0
W. Yorks. Mineworkers' Convalescent Scheme, 2, Bond Place, Leeds.....	42	0	0
Yates, Messrs. W. E., Ltd., Aire Street, Leeds.....	3	3	0



HOSPITAL SUNDAY COLLECTIONS, &c.

From Harrogate & District Hospital Sunday Collections :

CHURCHES :—	£	s.	d.	£	s.	d.
St. Peter's.....	33	15	0			
St. Wilfrid's.....	18	18	0			
Wesleyan Methodist Circuit.....	7	17	11			
St. Luke's.....	6	15	7			
St. Mark's.....	4	4	0			
Christ Church.....	4	3	5			
St. Mary's.....	3	9	7			
St. John's, Bilton.....	3	3	0			
Congregational.....	3	3	0			
Elim Hall.....	3	3	0			
Presbyterian.....	3	3	0			
Beckwithshaw.....	1	13	9			
Baptist.....	1	7	5			
Amounts below £1: United Methodists; St. Robert's; Pannal; St. Andrew's, Starbeck; St. Mary's, Knaresboro'; Holy Trinity, Knaresboro'.....	2	16	11			
HOTELS:—Amounts below £1: Welling- ton, Cecil, Brinkburn, Avenue, Mrs. Buckley, and Bruntsfield.....	2	8	6			
	100	2	1			
Less proportion of expenses and Bank balance.....	0	11	5			
				99	10	8
Yeadon Hospital Fund.....	41	6	0			
Allen Parks, Esq.....	25	4	0			
Boroughbridge Friendly Societies.....	21	0	0			
Pudsey District Nursing Association....	15	15	0			
Staff & Visitors, "Southlands," Harrogate	10	6	0			
York & Ainsty Fox Hunters' Ball.....	10	0	0			
St. Robert's, Harrogate.....	9	0	0			
Hemsworth Friendly Societies' Council..	6	6	0			
Royal Hall (Armistice Day).....	7	0	4			
Kirkby Overblow Harvest Festival.....	5	6	3			
Ripley Harvest Festival.....	3	7	6			
Old Hebrew Congregation, Newcastle...	3	3	0			
Beverley Consolidated Charities.....	3	0	0			
St. Andrew's (Ribston) Harvest Festival	1	10	0			
"S.H." Harrogate.....	0	2	6			
				162	6	7
				£261	17	3

DONATIONS, 1926.

	£	s.	d.
Prudential Assurance Company.....	17	5	0
Skating, Ripley Castle (per Sir Wm. Ingilby).....	10	14	6
Messrs. F. K. Perkin & Son (Wakefield).....	3	3	0
W. Duggleby, Esq., Hull.....	2	2	0
E. Cockill, Esq.....	1	5	0
M. E. Atkinson, Esq.....	1	1	0
Mrs. W. A. Davies, Harrogate.....	1	1	0
C. Harrison, Esq.....	1	1	0
Miss MacDonald.....	1	1	0
G. Mercer, Esq., Galashiels.....	1	1	0
E. Byers, Esq.....	1	0	0
— Holme, Esq., Wigan.....	1	0	0
Mrs. Littleboy, Saltburn.....	1	0	0
Messrs. Rowntree & Co., York.....	0	17	0
Miss A. M. Connell.....	0	10	0
"Invalid," Harrogate.....	0	5	0
"S.H.," Harrogate.....	0	5	0
	£44	11	6

DONATIONS TO CENTENARY FUND.

	£	s.	d.
H.R.H. Princess Mary.....	25	0	0
Rt. Hon. Earl of Harewood.....	25	0	0
Viscount Lascelles, K.G., D.S.O.....	25	0	0
Col. Sir E. Brotherton.....	500	0	0
Anon.....	200	0	0
Messrs. Reckitt & Son, Ltd., Hull.....	200	0	0
Major J. A. Maxwell-Jackson (th late).....	125	0	0
Sir T. H. Fleming and Miss Fleming.....	105	0	0
E. J. King, Esq.....	105	0	0
Horden Collieries, Ltd.....	105	0	0
J. Adams, Esq.....	100	0	0
J. H. Coghlan, Esq.....	100	0	0
Exors. of J. Bulcock, Esq.....	100	0	0
Walter Freeman, Esq., J.P.....	100	0	0
W. L. Kirby, Esq.....	100	0	0
Col. W. H. A. Wharton.....	100	0	0
Mrs. J. W. Wilson.....	100	0	0
W. Sheepshanks, Esq.....	75	0	0
Anon.....	50	0	0
W. Blamires, Esq.....	50	0	0

DONATIONS TO CENTENARY FUND—*Continued.*

	£	s.	d.
B.W.H.	50	0	0
Mrs. Cockerham.....	50	0	0
J. E. Hurtle, Esq.....	50	0	0
Lieut.-Col. A. Kirk, J.P.....	50	0	0
Pease & Partners' Workmen.....	50	0	0
G. H. Renton, Esq.....	50	0	0
Capt. C. W. Whitworth.....	50	0	0
R. Peach, Esq. (the late).....	40	0	0
Per Dr. F. B. Smith.....	31	1	0
Major J. W. Dent, J.P.....	30	0	0
Sir W. J. Noble, Bart.....	26	5	0
J. H. Ainley, Esq., & Mrs. Ainley	25	0	0
Anon.....	25	0	0
J. Bairstow, Esq.....	25	0	0
F. Boyce, Esq.....	25	0	0
J. Bulcock, Esq. (the late).....	25	0	0
R. J. Foster, Esq. (the late).....	25	0	0
Leeds Industrial Co-op. Society	25	0	0
F. C. Macaskie, Esq.....	25	0	0
C. B. Ovenstone, Esq.....	25	0	0
Sir J. Reckitt's Charity.....	25	0	0
C. A. Rhodes, Esq., J.P.....	25	0	0
Joshua Tetley & Sons.....	25	0	0
Lieut.-Col. Theobald.....	25	0	0
Miss Trotter (the late).....	25	0	0
Anon.....	21	0	0
Major E. P. Cross.....	21	0	0
Lion Hospital Aid Society.....	21	0	0
"A.M.G."	20	0	0
Anon.....	20	0	0
S. Barnes, Esq.....	20	0	0
W. Park Lyle, Esq.....	20	0	0
Harrogate Ladies' College.....	12	0	0
Allerton Bywater Colliery Doctors' Fund.....	10	10	0
Anon.....	10	10	0
Messrs. A. W. Bain & Son.....	10	10	0
W. H. Benn, Esq.....	10	10	0
S. Cozens-Hardy, Esq.....	10	10	0
J. A. Eddison, Esq.....	10	10	0
Mrs. Fisher.....	10	10	0
Miss Hattersley.....	10	10	0
Hemsworth Guardians.....	10	10	0
Miss Robinson.....	10	10	0
Samuel Samuel, Esq., M.P.....	10	10	0
West Hartlepool Steam Navigation Co.....	10	10	0

DONATIONS TO CENTENARY FUND—*Continued.*

	£	s.	d.
W. J. Binns, Esq. (the late)	10	5	0
C. E. Cook, Esq.....	10	0	0
Sir Loraine G. Dunbar.....	10	0	0
Sir Algernon Firth.....	10	0	0
Mrs. Henderson.....	10	0	0
H.R.H. Maharajah of Kutch.....	10	0	0
Iron Trades Employees' Association	10	0	0
J. W. May, Esq.....	10	0	0
Miss Park Lyle.....	10	0	0
Queen Ethelburga's School.....	10	0	0
Miss C. Ryland.....	10	0	0
Sir H. J. F. & Lady Simson.....	10	0	0
Miss Simpson.....	10	0	0
J. Torbock, Esq. (the late).....	10	0	0
W. H. Waites, Esq. (the late).....	10	0	0
Iron Trades Employers' Association	10	0	0
Yorkshire County Cricket Club.....	8	17	9
Per Miss F. M. Dennis.....	8	13	0
N.E. Marine Engineering Co.....	6	6	0
T. Lister, Esq.....	6	0	0
Mansfield Colliery Fund.....	6	0	0
R. R. Ackernley, Esq.....	5	5	0
Anon.....	5	5	0
Aire & Calder Navigation Co.....	5	5	0
R. Askwith, Esq.....	5	5	0
F. Barber, Esq.....	5	5	0
J. Barker, Esq.....	5	5	0
Messrs. Briggs Bros., Ltd.....	5	5	0
Miss Brittain.....	5	5	0
Miss Cardale.....	5	5	0
Messrs. J. & J. Charlesworth, Ltd.....	5	5	0
T. C. Coggins, Esq. (the late).....	5	5	0
Mr. and Mrs. W. H. Ferrand.....	5	5	0
F. W. Gallon, Esq.....	5	5	0
Mrs. Gibson.....	5	5	0
Messrs. J. Hunter & Sons.....	5	5	0
Capt. B. Hutton-Croft, J.P.....	5	5	0
J. H. Ingleby, Esq.....	5	5	0
Leeds Forge Co.....	5	5	0
Mrs. Morrell.....	5	5	0
Pelaw Main Collieries.....	5	5	0
S. Smith, Esq.....	5	5	0
C. E. Taylor, Esq.....	5	5	0
Windhill Industrial Co-op. Society.....	5	5	0
Mrs. Z. Yewdall (the late).....	5	5	0

DONATIONS TO CENTENARY FUND—*Continued.*

	£	s.	d.
York Gas Co.....	5	5	0
L. L. Zossenheim, Esq.....	5	5	0
Col. Hume.....	5	0	6
Mrs. Aked.....	5	0	0
Mrs. Aikenhead.....	5	0	0
Anon.....	5	0	0
Mrs. E. Barkley.....	5	0	0
W. Bennett, Esq.	5	0	0
Miss V. Campbell.....	5	0	0
Miss Cawthra.....	5	0	0
Mrs. H. L. Chapman.....	5	0	0
J. Cross, Esq.....	5	0	0
Capt. Fielden.....	5	0	0
Col. Gascoigne.....	5	0	0
Glasshoughton Colliery Ltd.....	5	0	0
C. H. Green, Esq.....	5	0	0
Miss Greenwood.....	5	0	0
—, Harvent, Esq.....	5	0	0
S. W. Highley, Esq.....	5	0	0
Miss Hotham.....	5	0	0
J. W. Hustler, Esq.....	5	0	0
Mrs. Isaacs.....	5	0	0
Miss Jackson.....	5	0	0
Sir H. V. Mackintosh.....	5	0	0
Messrs. Mackintosh (Moorfield Mills).....	5	0	0
Marquis of Ripon (the late).....	5	0	0
Marsden Colliery Lodge.....	5	0	0
Mrs. Morris.....	5	0	0
W. Murray-Wilson, Esq.....	5	0	0
E. Pell, Esq.....	5	0	0
Rawdon Industrial Co-op. Society.....	5	0	0
Mrs. Riley Smith.....	5	0	0
The Misses Ryder.....	5	0	0
Mrs. Taylor.....	5	0	0
Dr. Crawford Watson.....	5	0	0
Mrs. Crawford Watson.....	5	0	0
H. Stewart Watling, Esq.....	5	0	0
J. Wheatley, Esq.....	5	0	0
Miss Whitwell.....	5	0	0
Miss Woollam (the late).....	5	0	0
W.P.	5	0	0
Sums under Five Pounds.....	139	11	0
Bank Interest.....	187	8	5
Garden Fête.....	2852	9	9
Otley Sweepstake.....	463	18	7

DONATIONS TO CENTENARY FUND—*Continued.* £ s. d.

British Charities' Association	175	17	6
Dance, Grand Hotel (Mrs. Aked).....	70	0	0
Starbeck Operatic Society.....	40	0	0
Miss Robartes' Dancing Matinee.....	19	17	0
Collecting Boxes.....	15	12	4
League of Mercy.....	15	0	0

£7905 12 10

RULES AND REGULATIONS OF THE ROYAL BATH HOSPITAL.

Revised January 30th, 1919.

Title and Purposes of the Hospital.

1. The Hospital having been built with a view to affording to deserving persons, free of expense, the benefits of the Harrogate waters and treatment, shall be denominated "THE ROYAL BATH HOSPITAL." No patients shall be admitted except such as in the opinion of the Honorary Physicians and the Committee of Management are suitable cases for such treatment.

Constitution.

2. The Officers shall consist of a Patron, President, Vice-Presidents, Twelve Trustees, Honorary Consulting Physicians, Honorary Physicians (not exceeding four), and the Honorary Treasurer.

3. All the real estate belonging to the Hospital shall be vested in the names of six Trustees and their personal representatives and the personal estate in the names of six Trustees and their personal representatives, but subject to the control of the Subscribers as to any appropriation for the benefit of the Hospital, which may be agreed upon by them at any annual general meeting, or special meeting called for the purpose.

4. Whenever the number of Trustees, either of the real or personal trust estate, shall be reduced to three by all or any of the following means, viz., death, resignation, refusal, incapacity to act, or permanent residence out of England, the Committee of Management (as specified in Rule 31) shall by any writing under their hand fill up the vacancies by appointing three new Trustees, and upon every such appointment the surviving or continuing Trustees shall transfer such real or personal trust estate respectively vested in them so as to vest it respectively jointly in the surviving or continuing Trustees and such new Trustees.

Admission of Patients to the Royal Bath Hospital.

5. Recommendations for the admission of Patients are issued on the following terms:—

(a) Annual subscribers of two guineas and upwards shall be entitled to recommend one patient annually for each two guineas so subscribed. These recommendations shall only be available in the year in which they are issued :

PROVIDED ALWAYS that Annual Subscribers of One Guinea and upwards whose names appear in the Subscription List for 1924 shall, so long as they continue to subscribe annually, retain the privilege of recommending one patient for each guinea so subscribed, the number of recommendations to be issued at this rate to such old subscribers to be limited and determined by the amount of the first subscription sent in any one year, but in no case shall exceed Five. Old Subscribers entitled to this privilege who require to recommend additional patients beyond the number to which they may be entitled by their first subscription in any year may do so on payment of Two Guineas for each additional recommendation.

(b) Every donor of £40 to the Endowment Fund shall be a Life Subscriber, and shall be entitled to recommend one patient annually for every full sum of £40 so subscribed. These recommendations shall only be available in the year in which they are issued.

(c) Executors of persons bequeathing sums of money to the Endowment Fund of the Hospital shall be entitled to ONE recommendation for every £25 paid to the Treasurer, but to not more than FOUR, whatever the amount of the legacy bequeathed. These recommendations shall only be available in the year in which the Legacy is paid, or in the following year.

(d) Every Clergyman, or minister of any Denomination, who shall transmit a congregational collection to the Treasurer, shall be allowed to recommend one patient for every £3 3s. so contributed during the year.

(e) Every Hotel, Boarding-house, or Lodging-house Keeper or other person, shall be allowed to recommend one patient for every £3 3s. collected and paid to the Treasurer during the year.

These recommendations (d) and (e) shall be available within 12 calendar months from the date of issue.

6. In no case shall any part of the cost of a recommendation be paid by the patient or any member of his or her family. Any such payment shall disqualify for admission.

7 Recommendations for the Hospital will be available for the Rawson Convalescent Home should the case comply with the Rules and Regulations of that Institution, and be, in the opinion of the Medical Staff, more suited for treatment therein.

8. The following cases only are admitted to the Royal Bath Hospital : Skin Diseases, Rheumatism and kindred diseases (Arthritis, Myalgia and Neuritis), Disorders of the Liver, Gout, Locomotor Ataxy, and Lead Poisoning.

The following cases are **not** eligible for admission :

- (1) Women advanced in pregnancy.
- (2) Persons suffering from consumption.
- (3) Persons suffering from Neurasthenia.
- (4) Persons suffering from infectious or contagious disease.
- (5) Persons suffering from fits or of unsound mind.
- (6) Persons incapable of attending to themselves.

9. Cases convalescent from an infectious disease shall be inadmissible until a term of six weeks has elapsed from the period of infection ceasing.

10. The Committee of Management reserves the right to refuse admission to or to discharge any patient whose case may be found unsuitable for the treatment afforded by the Hospital, or who may be likely to be objectionable or injurious to the other inmates, or for any other reason.

Bye-laws and Regulations for Patients in the Hospital.

11. Every applicant for admission must procure a recommendation from a Subscriber, accompanied by the Hospital Certificate, properly filled up by a qualified Medical Practitioner, as to the suitability of the case. Each patient, when so admitted, shall pay a sum not exceeding 10/6 for each week of his or her stay towards the cost of his or her board, unless it be proved to the satisfaction of the Committee that such patient is entirely unable to meet such charge, in which case the Committee may, in their absolute discretion, remit such charge, either wholly or in part.

Each patient may be admitted for a period not exceeding two weeks on production of a Subscriber's recommendation, and shall be entitled to board, lodging, baths, medical attendance, &c. When further treatment is deemed desirable by the Hon. Physicians an extension of time to four weeks may be granted, with the sanction of the Committee of Management, on production of a second recommendation. In cases specially certified by the Medical Staff sanction may be similarly given by the Committee to retain the patient in the Hospital for a further period not exceeding two weeks on production of one further recommendation for such two weeks.

12. In no case can a patient be retained in the Hospital for a longer period than six weeks at one time. No patient can be re-admitted until the expiration of three calendar months from the date when he or she was last discharged from the Hospital.

13. It shall be in the power of the Committee instantly to dismiss any patient who in their judgment conducts himself or herself in an improper manner, or who does not conform to the Rules, Regulations, and Bye-laws of the Institution.

14. Each patient is required to bring a proper change of clean body-linen, and to pay for the washing of it outside the Hospital.



RULES AND REGULATIONS OF THE RAWSON CONVALESCENT HOME.

Revised January 30th, 1919.

Title and Purposes of the Home.

15. The Rawson Convalescent Home, having been erected in connection with the Royal Bath Hospital on land the property of the said Hospital, shall be conducted under the Officers and Committee of Management of the Royal Bath Hospital, with the addition of the three Trustees hereinafter referred to.

16. The Institution shall be used solely as a Convalescent Home. Only such patients shall be admitted as obtain a recommendation from a Subscriber of the Home or Hospital, and are, in the opinion of the Honorary Physicians and Committee of Management, suitable. It is contrary to the design of the Home to relieve persons whose circumstances enable them to pay the full cost of a visit to Harrogate.

Constitution.

17. The Property belonging to this Institution shall be vested in three Trustees. Any vacancy in their number to be filled up by the remaining Trustee or Trustees.

18. The Convalescent Home shall be charged for all expenses of the Hospital and Home in proportion to the number of patients admitted. Donations from Hotels, Lodging-houses, Hospital Sunday, and other sources of revenue (excepting legacies or donations to the endowment funds, which shall be kept separate) shall be apportioned on the same principle. This apportionment of receipts and expenses shall commence January 1st, 1898, and shall not be altered without the approval of a Committee consisting of the Patron, the Chairman of the Committee of Management, the Honorary Treasurer, and the Home Trustees for the time being.

Admission of Patients to the Convalescent Home.

19. Recommendations for admission of Patients are issued on the following terms :—

(a) Annual subscribers of Two guineas and upwards shall be entitled to recommend one patient annually for each Two guineas so subscribed. These recommendations shall only be available in the year in which they are issued :

PROVIDED ALWAYS that Annual Subscribers of One Guinea and upwards whose names appear in the Subscription List for 1924 shall, so long as they continue to subscribe annually, retain the privilege of recommending one patient for each guinea so subscribed, the number of recommendations to be issued at this rate to such old subscribers to be limited and determined by the amount of the first subscription sent in any one year, but in no case shall exceed Five. Old Subscribers entitled to this privilege who require to recommend additional patients beyond the number to which they may be entitled by their first subscription in any year may do so on payment of Two Guineas for each additional recommendation.

(b) Every donor of £40 or upwards to the Endowment Fund shall be a Life Subscriber, and be entitled to recommend one patient annually for every full sum of £40 so subscribed. These Recommendations are only available in the year in which they are issued.

(c) Executors of persons bequeathing sums of money to the Endowment Fund of the Home shall be entitled to ONE recommendation for every £25 paid to the Treasurer, but to not more than FOUR, whatever the amount of the legacy bequeathed. These recommendations shall only be available in the year in which the Legacy is paid, or in the following year.

(d) Every Clergyman or Minister of any Denomination who shall transmit a congregational collection to the Treasurer shall be allowed to recommend one patient for every £3 3s. contributed during that year.

(e) Every Hotel Proprietor, Boarding-house, Lodging-house keeper or other person, shall be allowed to recommend one patient for every £3 3s. collected and paid to the Treasurer during the year.

These recommendations (d) and (e) shall be available within 12 calendar months of the date of issue.

Admission by Payment.

20. In certain cases approved by the Committee patients may be admitted to the Home without recommendation on their own payment in advance at the rate of one and a half guineas for each week. In no case shall this privilege be granted for a longer period than four weeks.

21. Recommendations for the Home will be available for the Royal Bath Hospital should the case comply with the Rules and Regulations of that Institution, and be, in the opinion of the Medical Staff, more suited for treatment therein.

22. Convalescent cases, or cases of debility, are eligible for admission to the Home. No Sulphur Water baths are given to patients in the Home.

The following cases are **not** eligible :—

- (1) Women advanced in pregnancy.
- (2) Persons in advanced stages of consumption.
- (3) Persons suffering from any skin disease.
- (4) Persons suffering from Neurasthenia.
- (5) Persons suffering from infectious or contagious disease.
- (6) Persons subject to fits or of unsound mind.
- (7) Persons incapable of attending to themselves

23. Cases convalescent from an infectious disease are not admissible until the expiration of six weeks from the period of the infection ceasing.

24. The Committee of Management reserve the right to refuse admission or to discharge any patient whose case may be found unsuitable for the treatment afforded by the Convalescent Home, or who may be likely to be objectionable or injurious to the other inmates, or for any other reason.

Bye-Laws and Regulations for Patients in the Home.

25. Every applicant for admission must procure a recommendation from a subscriber (except in the case of those persons admitted on their own payment under Rule 20), accompanied by the Home Certificate, properly filled in by a qualified Medical practitioner as to the suitability of the case. Each patient, when so admitted, shall pay a sum not exceeding 10/6 for each week of his or her stay towards the cost of his or her board, unless it be proved to the satisfaction of the Committee that such patient is entirely unable to meet such charge, in which case the Committee may, in their absolute discretion, remit such charge, either wholly or in part.

Each patient shall be admitted for a period of two weeks on production of a Subscriber's recommendation, and shall be entitled to board, lodging, medical attendance, &c., but no Sulphur Water baths shall be given to Home patients. When further treatment is deemed desirable by the Hon. Physicians an extension of time to four weeks may be granted with the sanction of the Committee of Management on production of a second recommendation.

26. In no case can a patient be retained in the Home for a longer period than four weeks at one time. No patient can be re-admitted until the expiration of three calendar months from the date when he or she was last discharged from the Home.

27. It shall be in the power of the Committee instantly to dismiss any patient who, in their judgment, conducts himself or herself in an improper manner, or who does not conform to the Rules, Regulations and Bye-laws of the Institution.

28. Each patient is required to bring a proper change of clean body-linen, and to pay for the washing of the same outside the Home.



**RULES RELATING TO BOTH
THE ROYAL BATH HOSPITAL and
THE RAWSON CONVALESCENT HOME.**

29 The Hospital shall be open throughout the year. The Home shall be opened in March each year and closed for the admission of patients on the second Thursday in November, or at such other times and such other periods in each year as the Committee of Management may decide to be necessary.

30. No Subscriber shall have power to recommend a patient or do any other special act until his or her subscription has been paid.

Annual Subscriptions shall be deemed due on the 1st January in each year.

When any subscription shall be in arrear for 2 years the subscriber's name shall be omitted from the published list.

31. The Government of the Royal Bath Hospital and of the Rawson Convalescent Home shall be vested in a Committee of Management consisting of the Patron, the President, the Vice-Presidents, the Trustees of both Institutions (all of whom shall be ex-officio members of the Committee), the Honorary Treasurer, the Honorary Consulting Physicians, four Honorary Physicians, and sixteen other members, who shall be elected from the Life and Annual Subscribers. Three members of the Committee shall form a quorum.

The Honorary Treasurer, the Honorary Consulting Physicians, the Honorary Physicians, and the 16 members elected from the list of Subscribers shall be elected at the Annual General Meeting, and shall hold office for one year, and shall be eligible for re-election at the next Annual General Meeting.

They shall have power to engage and dismiss all paid officials, to fix the amount of salaries, and make such orders, according to the spirit of these Rules, as they shall think expedient for the management of the Hospital and the Home.

Three or more of the Committee shall attend at the Hospital every Thursday afternoon during the time the Hospital is open, to admit patients and transact general business. In the event of a special meeting of the Committee being requisite, the same shall be called by the Secretary, when directed to do so by the chairman of the Committee or three of its members.

32. A House Committee shall be appointed by the Committee of Management, and shall meet at the Hospital as often as may be necessary, at such an hour as they may appoint. They shall examine the books of admission and discharge, and all other books kept by the officers, including the register of the attendance of the Honorary Physicians and Chaplain, and the "Visitors' Book." They shall investigate any complaint of neglect or misconduct of anyone connected with the Institution. They shall examine and sign all such accounts as may require to be laid before the next monthly meeting of the Committee of Management for payment. They shall procure and submit once a year to the Committee of Management for approval, all contracts for drugs, provisions, coals, &c., required for the use of the Hospital and Home. They shall examine, from time to time, the inventories of household goods, furniture, linen, &c., belonging to the Institutions. They shall replace and renew, from time to time, as circumstances may require, all such internal fittings and furniture of the Hospital and Home as may urgently require renewal, and shall superintend all alterations and improvements sanctioned by the Committee of Management, and shall be generally responsible for keeping the grounds and buildings in order.

33. Whenever a vacancy or vacancies shall occur in the Honorary Medical Staff, the Secretary shall, when requested by the Committee of Management, give notice thereof by advertisement. Applicants, who shall be fully qualified and registered, shall forward their diplomas and testimonials, if required, to the Committee of Management, who may thereupon proceed to election, or they may in their discretion defer the appointment to the next Annual General Meeting.

34. The Honorary Physicians or a sufficient number of them, shall attend at the Hospital, every Thursday, at 2 p.m., during the time the Institution is open, to examine applicants for admission ; and shall visit the Hospital three times per week, or as often as they may think necessary

35. The Committee shall have power on the recommendation of the Hon. Medical Staff to appoint such specialists in an honorary capacity as may conduce to the better treatment of the patients. Such specialists so appointed shall not form part of the governing body of the Institution.

36. The Honorary Treasurer shall pay all monies which he shall receive to the credit of the Hospital and Home at its Bankers, and all payments due from the Hospital and Home shall be made by cheques, signed by himself and two of the Committee. He shall invest, on securities approved by the Committee, when requested by them, all monies available for investment.

37. The Auditor shall examine the accounts, and return the same properly audited, to the Secretary, within 14 days after they have been received, and shall receive such a fee as the Committee of Management may think proper.

38. The Secretary shall collect and forthwith pay over to the Treasurer all subscriptions ; attend and act as Clerk at all meetings of the Subscribers and Committees ; make out the annual accounts for the auditor, and perform such other duties as the Committee of Management may direct.

39. The Matron shall be appointed by the Committee of Management, subject to three months' notice on either side ; she shall devote the whole of her time to her duties, and shall see that the affairs of the Hospital and Home are conducted with the greatest possible attention to regularity, cleanliness, and economy, and shall conform to such Bye-Laws and instructions as the Committee of Management may from time to time decide upon.

40. The Annual General Meeting of the Subscribers shall be held at the Hospital on the Third Thursday in January in each year, or within 28 days thereof (of which seven days' notice shall be given by circular), for the purpose of receiving the reports of the Committee and Auditor, determining if any and what substantial alterations of or additions to buildings, shall be undertaken, and for electing a Committee of Management, the Honorary Consulting Physicians, the Honorary Physicians, the Honorary Treasurer, and an Auditor.

41. The Chairman of the Committee of Management shall, within ten days after receiving a requisition in writing, signed by five Subscribers, convene by circular a special meeting of Subscribers for considering the purpose stated in such requisition only.

42. The Committee of Management shall have power to make such Bye-Laws (not inconsistent with these rules and regulations) as they may think necessary for the internal management of the Hospital and Home, and alter and annul the same as occasion may require; such new Bye-Laws to be in force until confirmed or otherwise at the next Annual General Meeting of the Subscribers, and printed copies of such Bye-Laws shall be affixed in conspicuous parts of the Hospital and Home, for the guidance of the Officers and the observance of the patients.

43. No general rule or regulation shall be altered, except by the Subscribers at the Annual General Meeting, or at a meeting specially called for the purpose; in all cases 14 days' notice shall be given to the Secretary of the proposed new rule; and seven days' notice shall be given by the Secretary to all Subscribers (together with the names of the Subscribers proposing the same), prior to the holding of the meeting at which such alteration is proposed to be made.

44. At all meetings, whether of the Subscribers or of the Committee of Management, all questions shall be decided by the vote of the majority of those present. In the event of the voting being equal the presiding Chairman of the meeting shall be entitled to give a second or casting vote. in no case is it permissible to vote by proxy.



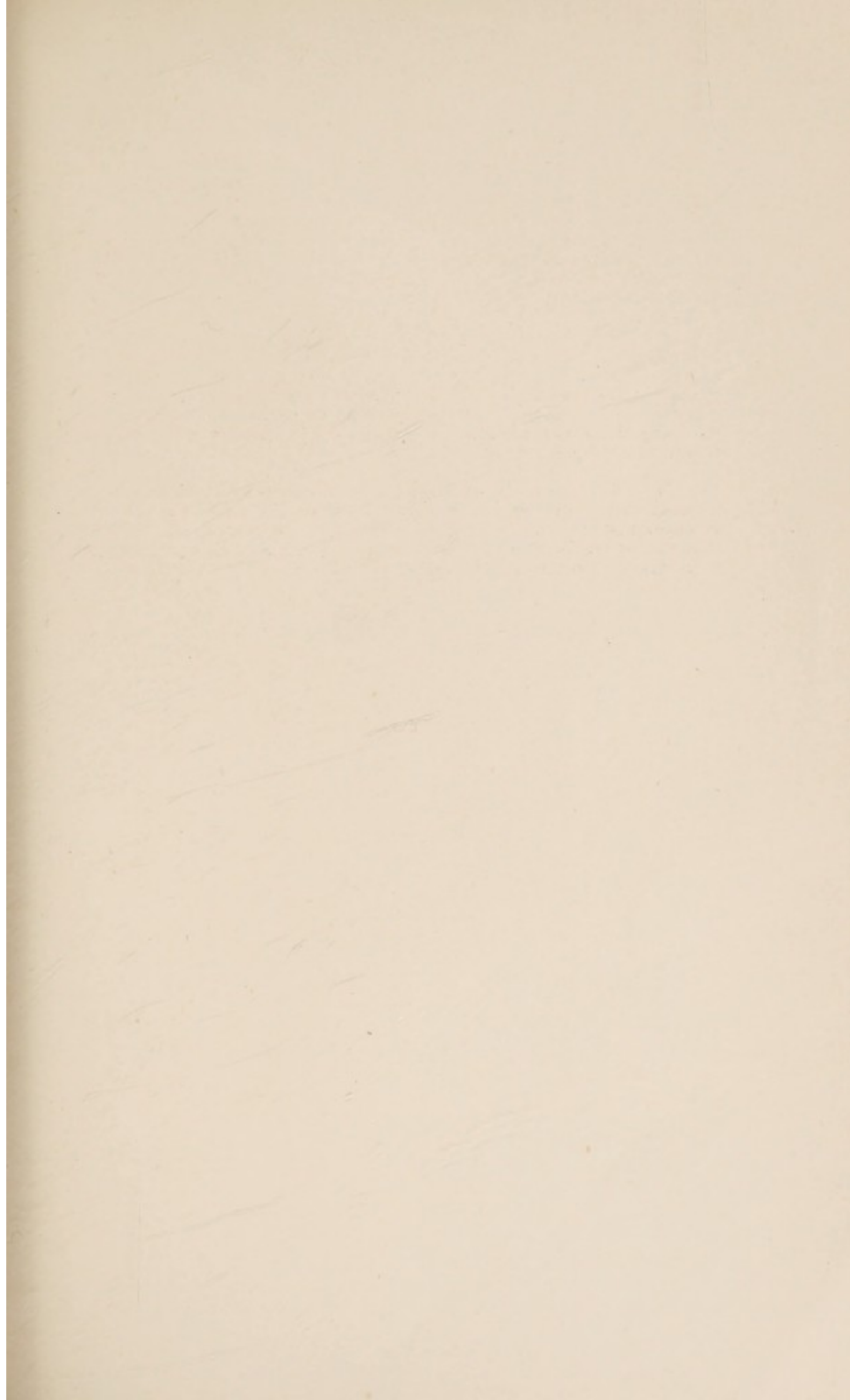

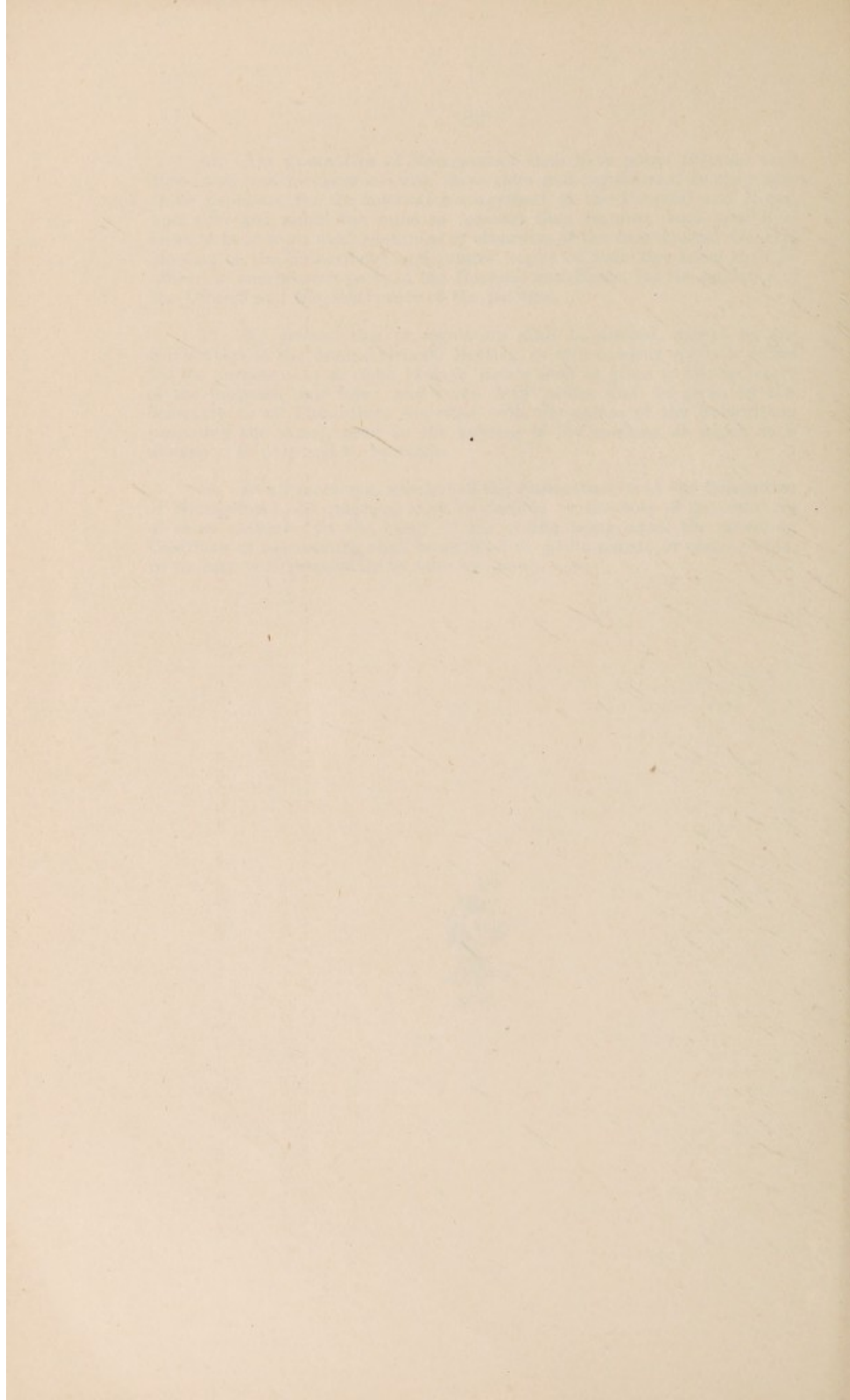

THE HARROGATE ROYAL BATH HOSPITAL.

Any person desirous of bequeathing a legacy to this Institution is respectfully requested to make use of the following

FORM OF BEQUEST.

"I give and bequeath to the Treasurer for the time being, of the HARROGATE ROYAL BATH HOSPITAL, the Sum of

to be raised and paid by and out of such of my Ready Money,

Goods, and Personal Effects, as I may or can by Law charge with the payment of the same; which said sum:

I desire may be applied for carrying on the charitable designs of the said Hospital."

A Printed Form is given below, which being filled up by the Governors and sent to the Bankers, would save trouble.

To.....

Bankers.....

*Please pay to credit of The Harrogate Royal Bath Hospital Account,
at Barclay's Bank, Harrogate, the sum of £.....and
continue to pay the same on the 1st of January in each year until further
notice.*

(Signature)

THE RAWSON CONVALESCENT HOME, HARROGATE.

Any person desirous of bequeathing a legacy to this Institution is respectfully requested to make use of the following

FORM OF BEQUEST.

"I give and bequeath to the Treasurer for the time being, of the RAWSON CONVALESCENT HOME, Harrogate, the sum of
to be raised and paid by and out of such of my Ready
Money, Goods, and Personal Effects, as I may or can by Law charge with the payment of the same; which
said sum I desire may be applied for carrying on the charitable designs of the said Home."

A Printed Form is given below, which being filled up by the Governors and sent to the Bankers, would save trouble.

To

Bankers

*Please pay to credit of The Rawson Convalescent Home, Harrogate, Account,
at Barclay's Bank, Harrogate, the sum of £ and
continue to pay the same on the 1st of January in each year until further
notice.*

(Signature)

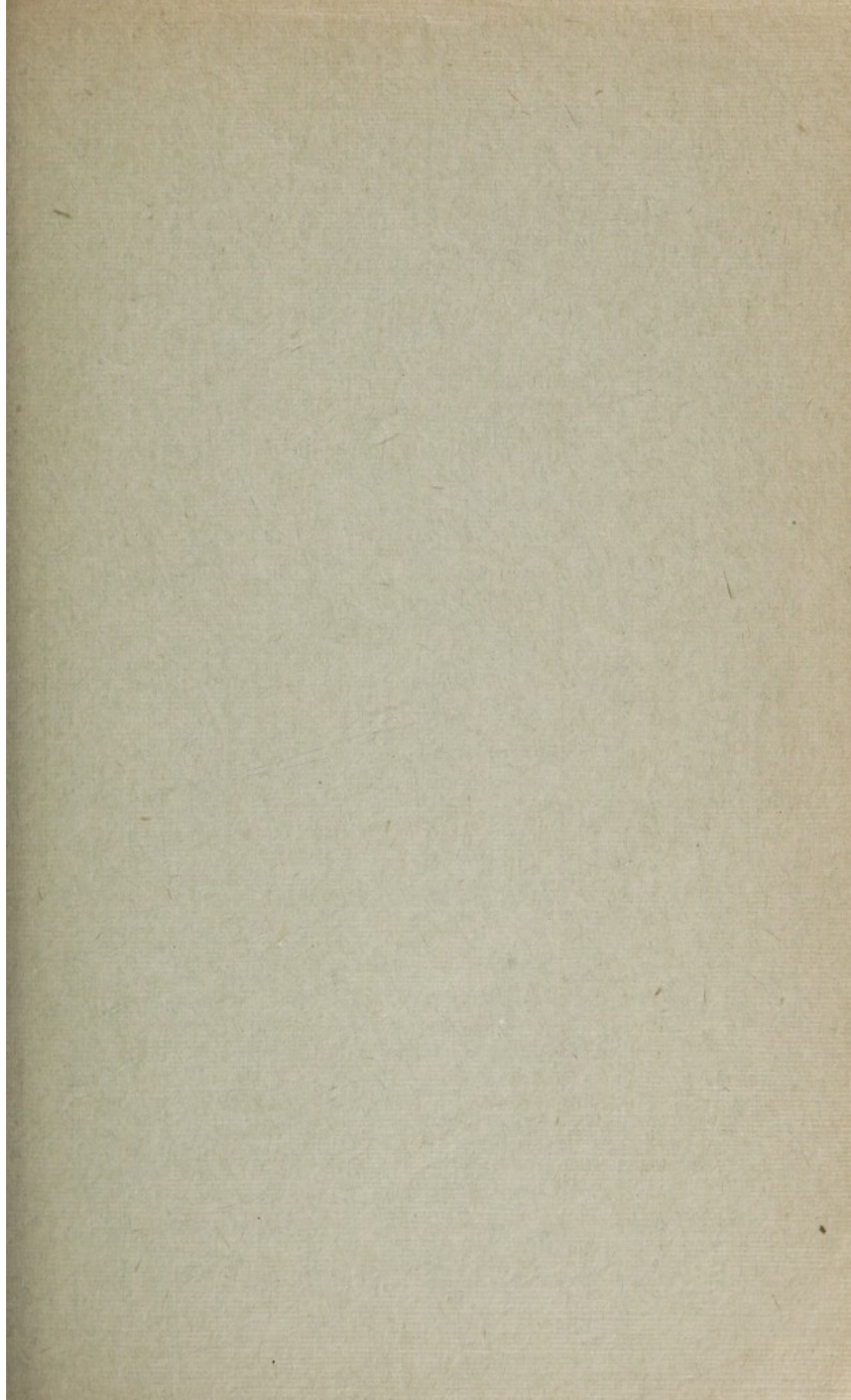

66

Harrogate
Royal Bath Hospital
== and ==
Rawson Convalescent Home,
1926.

Old Linen will be thankfully received at the Hospital.

*All Annual Subscriptions are due on the First of
January (see Rule 30), and are payable to the
Hon. Treasurer or Secretary.*

The Committee meet every Thursday, at 3-30 p.m.

*Any person subscribing the sum of £40 becomes a
Life Subscriber, and can recommend One Patient
Annually.—See Rule 5 (a)*

*Forms of recommendation are supplied only at the
time when Subscriptions are paid.*

N.B.—The Committee urgently request particular attention to the
Rules laid down for the admission of Patients, and beg that
a strict enquiry be made into the circumstances of those who
apply for recommendations. A personal knowledge of the applicant
is desirable, in order to prevent any attempted abuse of the Charity.

N.B.—In case of Removal to another Residence, the Subscriber will
oblige the Secretary by apprising him thereof.

E. P. L. DIXON, M.A., Sec., Harrogate Bath Hospital.