

Annual report of the Royal Bath Hospital and Rawson Convalescent Home : 1930.

Contributors

Royal Bath Hospital (Harrogate, England)
Rawson Convalescent Home (Harrogate, England)

Publication/Creation

Harrogate : [publisher not identified], 1930

Persistent URL

<https://wellcomecollection.org/works/hn4gfjma>

License and attribution

This work has been identified as being free of known restrictions under copyright law, including all related and neighbouring rights and is being made available under the Creative Commons, Public Domain Mark.

You can copy, modify, distribute and perform the work, even for commercial purposes, without asking permission.



Wellcome Collection
183 Euston Road
London NW1 2BE UK
T +44 (0)20 7611 8722
E library@wellcomecollection.org
<https://wellcomecollection.org>

 C.B.19
1930.

Harrogate
Royal Bath Hospital

**For the Treatment of
Rheumatic Diseases.**

FOUNDED 1824.

AND

Rawson Convalescent Home

FOUNDED 1888.

105th ANNUAL REPORT.

Price to Non-Subscribers—One Shilling.



SPECIAL NOTICE.

The Committee desire to make it as widely known as possible that the Hospital IS OPEN ALL THE YEAR ROUND, and the buildings are well warmed throughout.

During the months of January, February and March, an increased number of patients could be admitted.

Annual Subscriptions for 1931 are now due.

 Subscribers who have not already paid their subscriptions are earnestly asked to do so now and thus avoid the expense of sending out the usual subscription reminders.



All Patients, on Admission, will be charged 10/6 per week towards the cost of Board, unless specially exempted by the Committee.

INFORMATION TO SUBSCRIBERS.

HARROGATE ROYAL BATH HOSPITAL AND RAWSON CONVALESCENT HOME.

The following cases only are admitted to the ROYAL BATH HOSPITAL: Skin Diseases, Rheumatic and kindred Diseases (Arthritis, Myalgia, Neuritis, &c.), Disorders of the Liver, Gout, and Lead Poisoning.

The following cases are NOT eligible for admission to EITHER Institution:—

- (1) Persons suffering from consumption.
- (2) Women advanced in pregnancy.
- (3) Persons suffering from infectious or contagious disease.
- (4) Persons suffering from fits or of unsound mind.
- (5) Persons suffering from neurasthenia.
- (6) Persons incapable of attending to themselves.
- (7) Persons of such advanced age or in such feeble health as to be unfit to undergo the treatment provided by the Institutions.

Cases convalescent from an infectious disease are not admissible until the expiration of six weeks from the period of infection ceasing.

No Patient can be admitted except on the Recommendation of a Subscriber.

Recommendations are issued on the following terms :—

- (1) To Annual Subscribers at the rate of One Recommendation for each Two Guineas subscribed.
- (2) To Life Governors at the rate of One Recommendation Annually for Life for each Donation of £40.
- (3) To every Clergyman, Minister of any Denomination, Hotel Proprietor, Lodging House Keeper, or any other Person, Society, or Public Body collecting and paying over a sum of £3 3s., at the rate of One Recommendation for each £3 3s. so paid.

Recommendations are in no case issued directly to Patients or their Relatives.

Any payment to the Subscriber by a Patient or his or her Relatives of the whole or any part of the cost of a Recommendation will render such Recommendation invalid and disqualify such Patient for admission.

Subscribers are requested to ascertain carefully the circumstances of each Patient before giving the Recommendation in order to prevent any abuse of the Charity.

One Recommendation entitles a Patient to Two Weeks' Medical Attendance and Treatment in the Hospital or Home. Should an extension of time be advised by the Hon. Physician, the Patient may remain upon the production of a further Recommendation for each additional Two weeks.

Recommendations for the Hospital are available for The Rawson Convalescent Home and vice versa, provided the cases are suitable.

RAWSON CONVALESCENT HOME.

ADMISSIONS BY PAYMENT.

In certain cases approved by the Committee, Patients unable to afford private treatment in Harrogate may be admitted to the Home without Recommendation on their own payment in advance at the rate of three guineas for two weeks, including maintenance.

General Information.

Patients of both sexes from all parts of the United Kingdom are eligible for admission.

No Out-patients are accepted for treatment.

The Hospital is open throughout the year and, now that the buildings are adequately heated, a larger number of patients can be admitted with least delay during the winter months.

Recommendations, with the Medical Certificate attached, must be properly filled up and signed by the Subscriber and by a registered Medical Practitioner respectively before being forwarded to the Secretary.

Patients are admitted strictly in the order in which the Recommendations are received. As there is usually a long Waiting List early application is desirable.

Patients must not present themselves for admission until they have received an Admission Card from the Secretary.

The Hon. Physicians attend on Tuesdays, Wednesdays, Thursdays, and Fridays at 2 p.m. to admit Patients. Punctual attendance is essential.

Any infringement of the rules or misconduct will render the Patient liable to instant dismissal.

The Committee of Management have many Applications each year from Patients for admission, which they are reluctantly compelled to refuse. Subscribers, who may have no Patients to recommend, are earnestly requested to send their Recommendations to the Secretary, that they may be used by the Committee for such deserving cases.

Visiting Days :—Saturdays and Sundays, 2-0—4-30 p.m

All Subscriptions are due annually on January 1st in each year and all Recommendations must be paid for in advance.

Cheques, Postal Orders, &c., may be made payable to the Secretary (Mr. E. P. L. Dixon), or may be paid direct to Barclay's Bank, Limited, Harrogate, to the credit of the Royal Bath Hospital or Rawson Convalescent Home respectively.

By Order,

E. P. L. DIXON, M.A.,

Royal Bath Hospital and

Rawson Convalescent Home, Harrogate.



Digitized by the Internet Archive
in 2019 with funding from
Wellcome Library

<https://archive.org/details/b31692229>

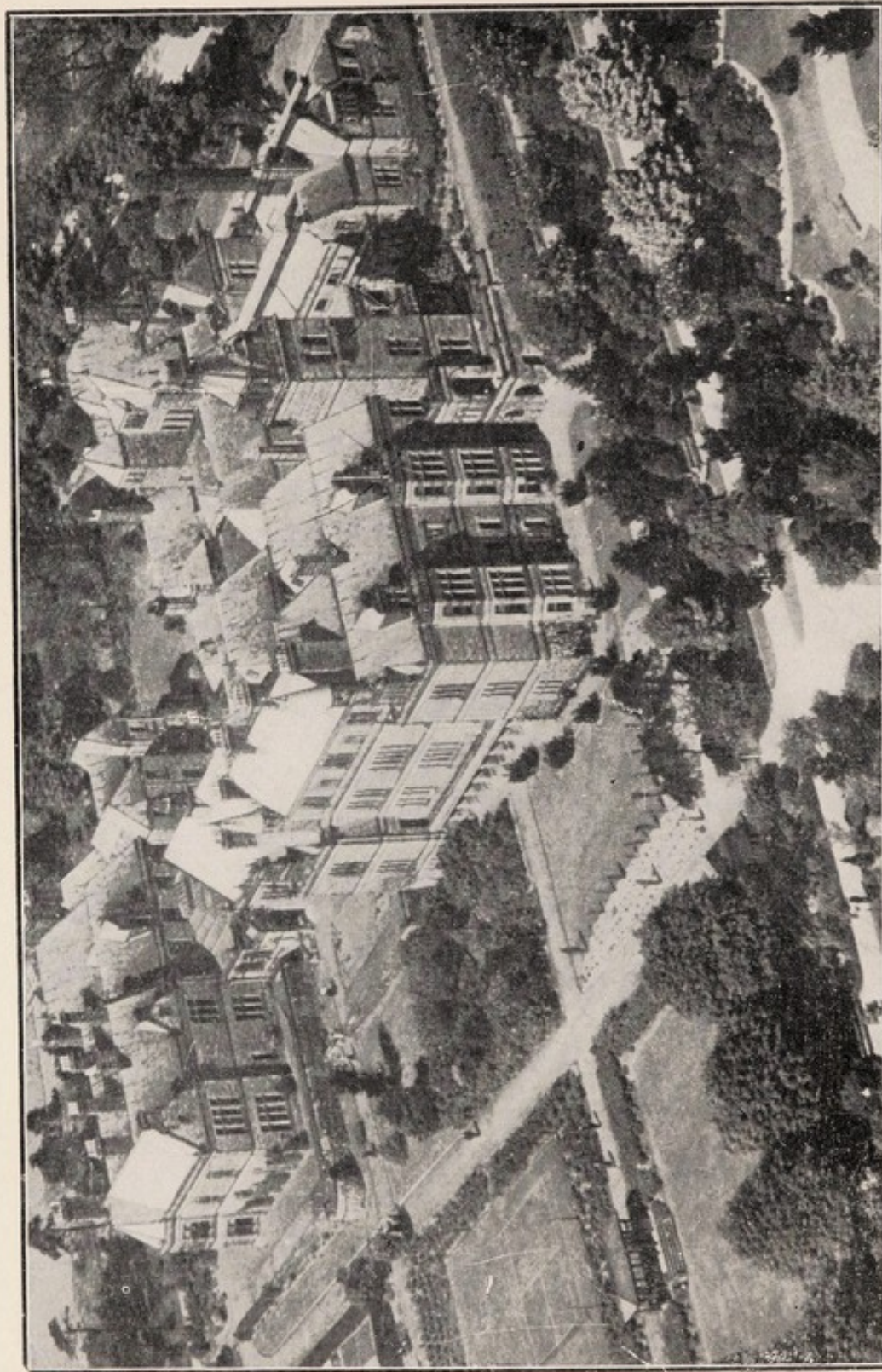

Photo Aerofilms, Ltd., Hendon, N.W. 9.

VIEW FROM AIR OF THE HOSPITAL AND GROUNDS.

— 1930 —

THE ONE-HUNDRED-AND-FIFTH ANNUAL
REPORT
OF THE
ROYAL BATH HOSPITAL
AND
RAWSON CONVALESCENT HOME,
HARROGATE, YORKSHIRE,

Instituted for the Relief of Poor Persons from all parts of
Great Britain and Ireland, whose cases require
the use of the various Mineral Waters
and Baths of Harrogate.

FOUNDED 1824. RE-ERECTED 1888.

SUPPORTED BY ANNUAL SUBSCRIPTIONS
AND VOLUNTARY CONTRIBUTIONS.

Patron : The Rt. Hon. the Earl of Harewood, K.G., D.S.O.

HARROGATE :

R. ACKRILL, LTD., PRINTERS, BOOKBINDERS, AND LITHOGRAPHERS.

1931.

The Harrogate Royal Bath Hospital.

TRUSTEES OF THE REAL PROPERTY.

WALTER FREEMAN, Esq., J.P., BILTON COURT, HARROGATE.
 MAJOR J. W. DENT, J.P., RIBSTON HALL, WETHERBY.
 MATTHEW STEPHENSON, Esq., J.P., BISHOPTON LODGE, RIPON.
 CAPT. C. S. GREENWOOD, D.L., J.P., SWARCLIFFE HALL, BIRSTWITH,
 HARROGATE.

TRUSTEES OF THE FUNDED PROPERTY.

WALTER FREEMAN, Esq., J.P., BILTON COURT, HARROGATE.
 MAJOR J. W. DENT, J.P., RIBSTON HALL, WETHERBY.
 CAPT. C. S. GREENWOOD, D.L., J.P., SWARCLIFFE HALL, BIRSTWITH,
 HARROGATE.
 COL. J. U. M. INGILBY, J.P., O.B.E., NORTH DEIGHTON MANOR,
 WETHERBY

The Rawson Convalescent Home.

TRUSTEES.

MAJOR A. E. COLLINS,, KNARESBOROUGH HOUSE, KNARESBOROUGH.
 LT.-COL. SIR WM. HY. INGILBY, BART., J.P., RIPLEY CASTLE.
 SIR THOS. S. LAWSON-TANCRED, BART., J.P., ALDBORO' MANOR,
 BOROUGHBIDGE.

OFFICERS OF THE INSTITUTION FOR 1931.

Patron :

THE RIGHT HON. THE EARL OF HAREWOOD, K.G., D.S.O.,
Harewood House, Leeds.

President :

MAJOR J. W. DENT, J.P., Ribston Hall, Wetherby.

Vice-Presidents :

THE RIGHT HON. VISCOUNT MOUNTGARRET, Nidd Hall, Harrogate.
WALTER FREEMAN, Esq., J.P., Bilton Court, Harrogate.
M. STEPHENSON, Esq., J.P., Bishopton Lodge, Ripon.

Hon. Treasurer :

WALTER FREEMAN, Esq., J.P., Bilton Court, Harrogate.

Committee for the Government of the Hospital :

THE PATRON.	PRESIDENT.	VICE-PRESIDENTS.
HON. TREASURER.		HON. PHYSICIANS.

and the following Governors :

Chairman—C. A. RHODES, Esq., J.P., 12, Rutland Road, Harrogate.
J. H. BARKER, Esq., 15, York Road, Harrogate.
S. BARNES, Esq., Beckwith Knowle, Harrogate.
F. BOYCE, Esq., 48, Duchy Road, Harrogate.
C. E. CARTER, Esq., J.P., Larchfield, Harrogate.
H. CHAPMAN, Esq., J.P., 4, Coppice Drive, Harrogate.
COL. W. F. COLLINS, D.S.O., D.L., J.P., Cundall Manor, Pilmoor.
SIR LORAIN G. DUNBAR, Whitehall Lodge, Harrogate.
SIR JOHN EAGLESOME, K.C.M.G., 4, Beech Grove, Harrogate.
J. A. EDDISON, Esq., 7, Langcliffe Avenue, Harrogate.
S. HOGG, Esq., J.P., 61, Kent Road, Harrogate.
J. E. HURTLEY, Esq., Clover Hill, 34, Rutland Road, Harrogate.
W. L. KIRBY, Esq., Selby Lodge, Haslemere.
LT.-COL. A. KIRK, V.D., J.P., Rosehurst, Pannal, Harrogate.
F. MUDD, Esq., J.P., 3, Queen Parade, Harrogate.
COL. A. T. WALKER, Beech Lodge, St. James' Drive, Harrogate.
ALD. W. W. STOTT, J.P. (Mayor of Harrogate).

House Committee :

THE CHAIRMAN (ex-officio), THE HON. TREASURER (ex-officio), LT.-COL.
A. KIRK, Messrs. BARKER, BARNES, BOYCE, CARTER, HOGG and
HURTLEY, DR. HOBSON, DR. WALKER, DR. PRINGLE.

Building Committee :

THE CHAIRMAN (ex-officio), THE HON. TREASURER (ex-officio), SIR J.
EAGLESOME, LT.-COL. KIRK, MR. BARNES, DR. PRINGLE.

Garden Committee :

SIR L. G. DUNBAR, LT.-COL. KIRK, Messrs. BARKER, BARNES, CHAPMAN
and HURTLEY.

Chaplain :

The REV. J. BELL, M.A.

Hon. Solicitors :

Messrs. POWELL, SON & EDDISON.

Bankers :

BARCLAY'S BANK, LIMITED (Harrogate Branch).

Secretary - MR. E. P. L. DIXON, M.A. (Oxon.)

Matron :

Miss F. M. CORT, A.R.R.C.

Dispenser :

MR. E. FORTUNE.

Auditors :

MESSRS. LOWREY, WESTON & WHALLEY (Chartered
Accountants), Harrogate and Leeds.

HONORARY MEDICAL STAFF.

Consulting Physicians :

- *L. J. HOBSON, M.D. (Lond.), F.R.C.S. (Eng.), 6, Queen Pde., Harrogate.
 *A. W. HINSLEY WALKER, J.P., M.D. (Brux.), M.R.C.S., L.R.C.P. (Lond.),
 Argyle House, Harrogate.
 *DAVID BROWN, M.D., B.Sc. (Lond.), M.R.C.S., L.R.C.P. (Lond.)
 *G. L. KERR PRINGLE, M.C., M.D. (Edin.), Archway House, 24, Swan
 Road, Harrogate.
 LIONEL C. E. CALTHROP, M.B. (Durham), M.R.C.S., L.R.C.P. (Lond.).

Consulting Pathologist :

F. B. SMITH, M.A., M.D. (Cantab.), M.R.C.S., L.R.C.P. (Lond.).

Physicians :

- *GEOFFREY HOLMES, M.B., B.Ch. (Cantab.), 11, Ripon Rd., Harrogate.
 *ALFRED C. SHARP, M.D. (Glas.), 4, Alexandra Road, Harrogate.
 *WILLIAM YEOMAN, M.D., M.R.C.S., L.R.C.P. (Lond.), 10, Duchy Rd.,
 Harrogate.
 W. SHIRLEY KIDD, M.B., B.S., M.R.C.S., L.R.C.P. (Lond.),
 4, Leeds Road, Harrogate.
 R. NIMMO WATSON, M.R.C.S., L.R.C.P. (Lond.), 11, Otley Rd., Harrogate.
 DOROTHY POTTER, M.B., Ch.B. (Edin.), D.P.H. (Liverpool),
 10, York Place, Harrogate.
 R. P. J. RUTHERFORD, M.B., Ch.B. (St. And.), 12, York Rd., Harrogate.
 J. L. WESLEY-SMITH, M.B., Ch.B. (Leeds), 2, Beech Grove, Harrogate.

Surgeon :

HERBERT FRANKLING, C.B.E., M.R.C.S. (Eng.), 19, York Rd., Harrogate.

Ophthalmic Surgeon :

JAMES FISON, M.A., M.D. (Cantab.), 59, York Place, Harrogate.

Surgeon for Diseases of Ear, Nose and Throat :

*A. B. PAVEY-SMITH, M.C., B.A., M.B., B.Ch. (Cantab.), F.R.C.S. (Eng.),
 L.R.C.P. (Lond.), 14, Leeds Road, Harrogate.

Pathologist :

SINCLAIR MILLER, D.S.O., M.C., M.A., M.D., B.Sc., D.P.H. (Belf.),
 M.R.C.P. (Lond.), 6, Victoria Avenue, Harrogate.

Radiologists :

C. G. HITCHCOCK, M.R.C.S., L.R.C.P. (Lond.), 1, Spring Mnt., Harrogate.
 J. ALEXANDER THOMPSON, B.Sc. (Aberd.), M.B., Ch.B., D.M.R.E.,
 10, Ripon Road, Harrogate.

Dental Surgeons :

ERNEST WHITE, M.R.C.S., L.R.C.P. (Lond.), L.D.S., R.C.S. (Eng.),
 12, Ripon Road, Harrogate.
 H. J. STICKLAND, L.D.S., R.C.S. (Eng.), 4, Prospect Place, Harrogate.
 G. R. WINTER, L.D.S., R.C.S. (Eng.), 12, Princes Square, Harrogate.

Anæsthetist :

W. SHIRLEY KIDD, M.B., B.S., M.R.C.S., L.R.C.P. (Lond.)

Gynæcologist :

MURIEL KEYES, L.R.C.P., L.R.C.S. (Edin.), L.R.F.P.S. (Glas.), 2, Duchy
 Court, Otley Road, Harrogate.

Registrar :

R. B. J. RUTHERFORD, M.B., Ch.B.

Consulting Chemist :

A. WOODMANSEY, M.Sc., Royal Baths, Harrogate.

* Members of Committee.

ANNUAL MEETING,

TUESDAY, 17TH FEBRUARY, 1931.

The 105th Annual General Meeting of the Royal Bath Hospital and Rawson Convalescent Home was held on Tuesday, 17th February, in the Board Room.

The Rt. Hon. the Earl of Harewood, K.G., D.S.O., presided. Among those present were Walter Freeman, Esq., J.P., Matthew Stephenson, Esq., J.P., Vice-Presidents; Sir L. G. Dunbar, Col. W. F. Collins, D.S.O., Lt.-Col. A. Kirk, J.P., J. A. Eddison, Esq., C. E. Carter, Esq., J.P., S. Barnes, Esq., J. H. Barker, Esq., S. Hogg, Esq., J.P., C. A. Rhodes, Esq., J.P., Archdeacon Phipps, Dr. G. L. Kerr Pringle, Dr. G. Holmes, Dr. L. C. E. Calthrop, Dr. A. C. Sharp, Dr. W. Yeoman, Dr. R. P. J. Rutherford, Dr. J. L. Wesley-Smith, Dr. Sinclair Miller, Dr. Dorothy Potter, G. R. Winter, Esq., Mr. Kennear (Newcastle), Mr. T. Luxton (Shiple), etc.

Apologies for absence were received from Major J. W. Dent, Sir John Eaglesome, Mr. J. H. Ainley, Mr. F. Mudd, Mr. W. E. Plews, Dr. Hobson, Dr. Walker, Dr. Hitchcock, etc.

LORD HAREWOOD, in moving the adoption of the Report and Accounts, said the past year had been a very satisfactory one, for which great credit was due to the Committee of Management and to the Honorary Medical Staff. Perhaps the most important change was that the Committee, as the result of a request from the Medical Staff, had decided to appoint a House Physician. This decision had been arrived at unanimously after the matter had been carefully investigated by a sub-committee, under the chairmanship of Sir John Eaglesome.

Turning to finance he thought they would all agree that the Hospital was almost unique in the consistency with which it kept out of debt, despite the fact that its work increased every year. That state of affairs reflected great credit upon the Committee of Management. There remained, however, one unsatisfactory feature to which he desired to draw their particular attention. The Hospital dealt with diseases of a rheumatic character; something like 90 per cent. of their cases were of this character. Two other centres devoted themselves to similar work, yet they were not advancing in their knowledge of the origin of those

diseases as fast as they ought to be doing. He suggested therefore that, as they had no great central research laboratory to go to the root of the whole matter, they ought to establish a research centre, backed up by a substantial fund, to increase their knowledge, and therefore to cure more easily the more serious of the rheumatic diseases—notably arthritis. Medical knowledge of this was so slight that it was almost a disgrace that the country was not better equipped for discovering the root of it. For the proper study of the disease it would be necessary to raise a fairly large sum, and he submitted that they ought to consider whether the Hospital ought not to take the lead on those lines. The cost would be about £1,500 a year for a term of years. Very little could be done in a year or two, and they ought to guarantee its continuance for say seven years.

The Hospital had no funds which it could divert to this purpose, since its money was subscribed for the immediate purpose of relieving sufferers, and to divert those funds would be a breach of their trust. They might well consider whether that Hospital should not be made the collecting place for information on rheumatic disease obtained from all over the world. The establishment of such a centre would add to their reputation and to the relief of suffering throughout the kingdom. He suggested that a Committee might well be formed to consider the formation of such a fund.

MR. WALTER FREEMAN, who seconded the resolution, while expressing sympathy with the project outlined by Lord Harewood, supported his statement that the Hospital had no funds of its own available for the purpose. With regard to the accounts, the contributions paid by the Approved Societies showed a falling off of about £60, and this was the only unsatisfactory feature. They valued these payments very highly since they, to a large extent, were responsible for their credit balance.

During the year they had completed the installation of an electric lift at an approximate cost of £1,000, which had really been defrayed by the accumulated balance from former years. The new Operating Theatre, for which they had last year set aside £500, had, with equipment, already cost them about £900, but he believed it would prove worth every penny of it.

The Reports and Accounts were then adopted.

LORD HAREWOOD moved a vote of thanks to the Chairman and Members of the Committee of Management, and proposed

their re-election with the additions of Mr. H. Chapman, J.P., and Col. A. T. Walker, in place of Major E. P. Cross and Mr. J. S. Cowell deceased, and the appointment of the nominees of the Hon. Medical Staff, Dr. G. Holmes, Dr. A. C. Sharp, Dr. W. Yeoman, and Mr. Pavey-Smith. He said the Report was sufficient testimony to the efficiency of the Committee for him to pass it over without further remarks, but he would like, without being invidious, to single out the name of Mr. Rhodes, since his efforts on behalf of the Hospital were such as to call for their especial thanks.

MR. MATTHEW STEPHENSON, J.P., seconded, and the resolution was carried.

MR. C. A. RHODES, J.P., Chairman of the Committee, replying, said that the suggested research department was worthy of the most careful consideration. They had the place in which to work, the material on which to work, and all they required was the money to finance the scheme. It would take time and trouble, but they would not embark on the project until they could see their way clean through. It had always been the policy of the Hospital to know where the money was coming from before they spent it. So long as he had anything to do with the Hospital and, he thought, so long as the present Committee was in control, that policy would be continued.

In conclusion, he expressed his appreciation of the co-operation between the administrative and domestic staffs, and paid tribute to the Matron's happy knack of being able to enforce discipline without incurring resentment.

COL. W. F. COLLINS, D.S.O., proposed a vote of thanks to Mr. Freeman for his services as Hon. Treasurer and his re-election for the ensuing year. They all knew what time and trouble Mr. Freeman devoted to the work of the Hospital. It had been the work of a lifetime, and the satisfactory state of the balance sheet was entirely due to him.

DR. G. L. KERR PRINGLE, M.C., who seconded, said it gave him especial pleasure to bear public testimony to the work Mr. Freeman had done. He always seemed to be able to produce the money they needed from somewhere. During the past eleven years at least £14,000 had been spent on various improvements, yet they managed to steer clear of debt.

MR. FREEMAN, in reply, said it gave him the greatest pleasure to do anything he could for the benefit of the Hospital.

MR. J. A. EDDISON moved a vote of thanks to the members of the Hon. Medical Staff for their services during the past year, and their re-election for the ensuing year, with the additions of Dr. R. P. J. Rutherford and Dr. J. L. Wesley-Smith in place of Dr. Kerr Pringle and Dr. Calthrop, who had resigned.

He said that their services were indispensable went without saying, but that they were given so ungrudgingly called for the most cordial recognition. They were not content to cure but were determined, sooner or later, to get at the causes and to root them out.

SIR L. G. DUNBAR seconded the resolution, which was carried.

DR. G. HOLMES, Senior Hon. Physician, replying on behalf of his colleagues, expressed their gratification at the installation of a lift and operating theatre and the decision to appoint a House Physician. He wished however above all to support the appeal for means to establish at the Hospital a Rheumatism Research Fund. The Hospital was national in character and of the 3,047 patients admitted during the past two years 90.4% were of the rheumatic group. These figures were an indication that the Hospital had established a national reputation for the successful treatment of rheumatism. Though numerous accessory factors had played an important part in establishing this reputation, the fundamental one was the benefits derived from drinking and bathing in the Spa waters. The term "Rheumatism," as popularly used, covered a wide range of ailments. Lumbago affected the muscles and fibrous tissues of the back; Sciatica caused pain along the chief nerve down the back of the thigh, but it was with rheumatism of the joints—arthritis—characterised by pain, stiffness and swelling and deformity that they were now concerned. It consisted of two main groups. First, where a recognisable infection was the main cause. It might be localised as in the case of an infected tooth or tonsil. If this could be eradicated before structural changes had taken place in the joint, the patient should with suitable treatment, make a complete recovery. Again the infection might be a general one, such as scarlet fever or pneumonia, and as the patient recovered from this the joints subsided or at least were left in a condition usually amenable to treatment.

Secondly, there was the group in which the most thorough bacteriological search failed to show any evidence of infection and where physical examination and medical history alike failed to afford any clue to the cause.

Happily some of these cases responded to treatment on general lines, but it was in this group that most of their failures occurred. This meant that in the worst cases the patient gradually grew more disabled until he became a bedfast cripple. Such cripples were the justification of the present appeal. They could be seen in any Home for Incurables or Poor Law Infirmary, and in many private homes, for the disease spared no class.

Why, it might be asked, should such an appeal be made in connection with a Spa Hospital? It was because the public and the medical profession both looked to the Spas to give the lead. From time immemorial the cure and relief of rheumatic afflictions had been sought at healing springs, but until recently the only treatment available for the rheumatic out-patient was a bottle of medicine or a liniment, which might alleviate, but seldom, if ever, cured his complaint. This was not the fault of the General Hospitals. Arthritis was a chronic and disabling but not in itself a fatal malady, and their beds were seldom available for any but acute and urgent cases. The time to attack even a chronic disease with any hope of success was in its early stages and the Spa Hospitals urged that such cases should be sent to them as early as possible. They alone had the necessary beds and as patients were there in large numbers, they were the natural centres for research. Primarily they were established to administer baths and waters, but the modern Spa Hospital did much more than this. Its patients underwent X-Ray, bacteriological, biochemical and other laboratory investigations. The most modern forms of electrical and other physiotherapeutic measures were used and, when necessary, vaccines were prepared and sent home with the patient with such information as was likely to be helpful to the patient's own doctor. There was ample evidence that the work done in the Spa Hospitals of Bath, Buxton, and Harrogate, during the past twenty years, had done much to raise the standard of efficiency of the treatment of rheumatism throughout the country. It must be borne in mind that though only comparatively few of the sufferers from rheumatism came to the Spas, either as hospital or private patients, all benefited by any new knowledge acquired thereby.

But though much had been done, they had to face the fact that the resources of medicine failed to cure an appreciable percentage of the sufferers from arthritis. The problems waiting to be solved demanded team work and the services of a whole-time research worker, since much of the work necessitated prolonged observation, which could not be undertaken by anyone

subject to the demands of private practice. Furthermore, means to ensure continuity of the work over a period of years was essential.

They appealed for £10,000 spread over a period of seven years. Such an appeal, even in these difficult times, could be fully justified on economic grounds. The Approved Societies were paying out some £2,000,000 annually in connection with rheumatic ailments for the insured section of the community alone. If the loss of earning capacity and the cost of maintenance in institutions were taken into account, the cost of this group of diseases was incalculable. On humanitarian grounds alone no stone should be left unturned to save possible sufferers in the future.

He and his colleagues had an unhappy feeling that some of the cases they dealt with must inevitably become helplessly crippled and bedfast. They gave such people the benefit of such investigation and treatment as was within their power, but until the necessary funds were forthcoming they could not do more.

MR. RHODES moved and MR. STANLEY BARNES seconded various alterations in the Rules, which were adopted without discussion.

MR. A. KENNEAR (Newcastle) proposed and MRS. GELDART (Harrogate) seconded the re-election of the Auditors, Messrs. Lowrey, Weston and Whalley.

The resolution was carried.

MR. RHODES proposed and MR. FREEMAN seconded a vote of thanks to Lord Harewood for presiding over the Meeting, which was carried.

LORD HAREWOOD replied.



Report of the Committee of Management.

*To The Right Honourable The Earl of Harewood, K.G. D.S.O., and
Subscribers of the Royal Bath Hospital and Rawson
Convalescent Home, Harrogate.*

In presenting their 105th Annual Report for the year 1930, your Committee begs to state that the total number of patients admitted to the Hospital was 1,401, of whom 1,022 stayed for a second term. These figures show an increase respectively of 225 and 107 over the corresponding figures for 1929. To the Rawson Convalescent Home 429 cases were admitted, an increase of 28 over the figure for 1929. Of these, 330 stayed for a second term, compared with 281 in the previous year, an increase of 49. It will thus be seen that there is a total increase in the number of patients admitted of 253.

PERSONAL.

Your Committee records with deep and sincere regret the loss by death of two of its members, Major E. P. Cross and Mr. J. S. Cowell. It is a tragic coincidence that both of them attended meetings at the Hospital very shortly before their deaths. Though his professional and official duties prevented Major Cross from frequent attendance at the meetings of the Committee, especially of later years, he had throughout his association with the Hospital for nineteen years always shown the utmost readiness to place his advice and services at its disposal.

He was the moving spirit in the presentation of his portrait to the Hon. Treasurer, which took place in 1928, and undertook the duties of Hon. Treasurer connected therewith with characteristic thoroughness. His loss leaves a blank which it will be difficult to fill.

Mr. Cowell was elected to the Committee in 1924. During the six years he had served he had attended Meetings with the utmost regularity, and had taken a keen and close interest in all its affairs. His opinions always commanded respect by reason of their shrewdness and far-sightedness, the outcome of his business experience, and his sane counsel has been greatly missed.

Changes on the Hon. Medical Staff have been necessitated by the resignations of Dr. G. L. Kerr Pringle and Dr. L. C. E. Calthrop in the Spring and at the end of the year respectively. Dr. Pringle joined the Staff in 1913, so that, with the exception of his years of war service, he had held office for nearly seventeen years, for the last eight of which he has acted as Senior Hon. Physician. He has never spared himself in promoting the welfare and progress of the Hospital, and to him may be attributed a large share of the initiative which has brought about many recent improvements and developments. By electing him to the position of Honorary Consultant, the Committee have made further available in the interests of the Hospital his zeal and experience.

Dr. Calthrop joined the Staff in 1922. His previous experience of balneology has made his work of exceptional value, and the thoroughness with which he has carried out that work has gained the affectionate respect of all with whom he has had to deal.

The vacancies thus created have been filled by the appointment of Dr. R. P. J. Rutherford and Dr. J. Wesley-Smith.

GENERAL.

Early in the year the new electric lift was completed and has proved of great value in dealing with the more seriously crippled cases, besides affording easy access to the new operating theatre and anæsthetic room, which were completed in the Autumn. Other important improvements have been the provision of a wooden floor for the smoking and billiards rooms, and a new Chapel. This will provide greatly increased accommodation, which was badly needed, besides being altogether more worthy of the purpose for which it is intended than the one hitherto in use.

The buildings have throughout been maintained in a high state of repair, and it is doubtful whether they have ever been in a better condition than at the present time.

In consequence of a request received from the Hon. Medical Staff that your Committee would consider the desirability of appointing a House Physician in view of the greatly increased work now falling upon them, a Sub-Committee, under the chairmanship of Sir John Eaglesome, examined the question. After four sittings they produced a report which was unanimously in favour of the project, and your Committee proposes to make such appointment during the course of this year. Suitable accommodation can be obtained by adapting the large room which has hitherto done duty as a chapel and waiting room. The extension of admission days from one to four per week, which is one outcome of

this development, is referred to in the report of the Hon. Medical Staff.

This change necessitates an alteration to the Rules, and the opportunity has been taken to revise them throughout. It is ten years since the last revision took place, and in certain details they required bringing up to date. For the most part the changes are slight, but greater simplicity, lucidity, and brevity have been aimed at and, it is believed, have been secured. Notice of the proposed changes have been sent to all subscribers, and your Committee submits them for ratification at the Annual General Meeting with every confidence that they will be approved.

Outstanding events during the past year have been the visit to the Hospital or the Conference of the Medical Officers of Health on 16th May, and a Sale of Work on behalf of the "Comforts Fund," organised by the Matron and Nursing Staff. This was held on Wednesday, 17th September, and was opened by the Hospital Chaplain, Rev. J. Bell, M.A., Vicar of St. Mary's. The amount realised exceeded £200, and thanks are gratefully given to all, who, by their work or money, contributed to this satisfactory result.

FINANCE.

Comparison of the receipts for the Hospital during the past year with those for 1929 show no marked differences in detail, the total increase being only £175. The same remark applies to the expenditure side, but it has to be borne in mind that for a slightly less expenditure, some 260 more patients have been accommodated. This has resulted in a welcome decrease in the per capita charges, as will be seen on reference to the analysis, under various heads, given on page 10.

Perhaps the most satisfactory feature of all the figures is that the Convalescent Home for the first time shows the substantial balance of £494. This permits a considerable reduction in an adverse balance of between eight and nine hundred pounds, which has hampered the Home now for several years past, and is in part due to the smallness of its Endowment.

The Laboratory, on the other hand, increases its call upon the Revenue of the Hospital by nearly £40, since its income remains practically stationary, but its expenditure increases year by year. Your Committee, however, records with grateful thanks the receipt of a donation of £50 from Miss L. E. Watson, together with two or three smaller sums to be placed to the credit of the Endowment Account, and it is a hopeful sign that after three years' stagnation this Account has made some little progress.

Although the amount received by way of Hospital Sunday and other Collections has decreased by £45, it will be seen on page 74 that the actual amount received through the Hospital Sunday Collections shows an increase over that of 1929, viz., £121 as against £112, and the thanks of your Committee are hereby accorded to all those who have organized this annual event or preached on its behalf. Particularly are their thanks given to those congregations which have, out of their collections, assigned a definite sum to this Hospital, since its normal share of all other monies amounts only to one ninth. Again it is gratifying to find that the Donations—usually a very modest item—have more than doubled, and show an increase of £50. This, to some extent, counterbalances the falling off by some £60 in the amount received by way of quarterly grants from Approved Societies.

Finally it may be remarked that although the provision of the Electric Lift and Operating Theatre, with its equipment, have made a heavy drain upon the Contingencies Reserve Account, it has been found possible to construct and furnish the New Chapel without making further demands upon this Fund.

LEGACIES.

During 1930 one bequest was received for the Rawson Convalescent Home—J. Cross, Esq., £100. For the Hospital—Mrs. Bridgewater, £131 9s. 4d.; Mrs. A. E. Richardson (two instalments), £1,192 10s. 0d.; Basil Woodd, Esq., £266 19s. 9d. These amounts have been placed respectively to the Endowment Accounts of the Home and the Hospital.

GIFTS.

Your Committee gratefully acknowledge the receipt of the following :—

Rhythmostat—F. Chatterton, Esq., Barnetby, Lincs.

Wheel Chair—Mrs. Hogg.

Garden Seat—Mrs. Geldart.

Books and Magazines—Mrs. Bulcock, Miss Horner, Mrs. J. B. Laidler, Mrs. C. A. Rhodes, F. Costello, Esq., Walter Freeman, Esq., Dr. Geoffrey Holmes, Dr. G. L. Kerr Pringle, A. V. Milton, Esq., J. A. Seaton, Esq., Proprietors of "Yorkshire Evening News," and Editors of the "Harrogate Advertiser" and "Harrogate Herald."

Plants—S. Barnes, Esq.

Flowers, Fruit and Vegetables—Arkendale, St. Luke's, St. Mary's, St. Peter's, Harrogate, Harvest Festivals; Mrs. Whittingham.

Eggs—St. Peter's Church, Lady Barran, Miss Crompton, Miss Moore, Mrs. Wilberforce, Miss Heathcote, Miss Watson, and Mr. Pimp, and all those who either organised or contributed to the total of about 6,500.

Thanks are also due to all those who during the year provided entertainments of various kinds for the patients. Among many pleasurable evenings those afforded by the Wayside Pavilion Players in "Ann," and the Beckwithshaw Amateurs in "Lord Richard in the Pantry," are deserving of special mention.



OCCUPIED BEDS :

The daily average for each month was as follows :—

January ..	70.1	May ..	122.3	September ..	133.8
February ..	94.9	June ..	138.0	October ..	135.5
March ..	92.1	July ..	135.8	November ..	137.8
April ..	95.6	August ..	137.5	December ..	108.0

The following **Treatments** have been given during the year :—

	Men.	Women.	Total.
Aix Douche.....	63	212	275
Local Douche.....	41	—	41
Needle Douche.....	1,873	1,069	2,942
Scotch Douche.....	79	17	96
Hot Douche.....	2	6	8
Vichy Douche.....	1,655	1,490	3,145
Soda Bath.....	859	446	1,305
Sulphur Bath.....	2,805	1,876	4,681
Undercurrent Douche.....	1,756	1,022	2,778
Liver Pack.....	59	109	168
Local Pack.....	14	19	33
Harrogate Mud Pack.....	110	111	221
Berthollet.....	1,572	3,152	4,724
Paraffin Wax.....	1,158	1,551	2,709
Special.....	—	27	27
Inunction.....	—	13	13
Intravenous.....	71	37	108
	<hr/> 12,117	<hr/> 11,157	<hr/> 23,274
Dry Massage.....	<hr/> 4,697	<hr/> 4,948	<hr/> 9,645
Swedish Remedial Exercises	<hr/> 541	<hr/> 677	<hr/> 1,218

Electrical Treatments have been given as follows:—

	Men.	Women.	Total.
Ionization	517	881	1,398
Leucodescent Lamp.....	830	799	1,629
Leucodescent Lamp & Ionization	75	47	122
Radiant Heat.....	1,473	1,751	3,224
„ „ and Ionization.....	173	107	280
High Frequency, general!	128	219	347
„ „ and Massage.....	184	420	604
„ „ and Breeze.....	118	108	226
„ „ and Vacuum.....	32	193	225
Galvanism	2	11	13
Faradism	59	48	107
Schnee Four Cell.....	174	168	342
Diathermy.....	1,022	1,144	2,166
Q Ray.....	61	49	110
	<u>4,848</u>	<u>5,945</u>	<u>10,793</u>

Radiograms taken :	Dr. Hitchcock	89
	Dr. Thomson	76
			<u>165</u>

Dental Treatments .	Mr. White	65
	Mr. Stickland	60
	Mr. Winter	93
			<u>218</u>

Ophthalmic Examinations : Mr. Fison, 9.

Ear, Nose, and Throat : Mr. Pavey-Smith, Examinations, 166.
Operations, 20.

STATISTICAL TABLES

For the year ending 31st December, 1930.

(A). Number of Beds and Patients.

	1929.		1930.
1. Total Number of available beds	148	150
2. Patients resident, daily average	100.5	116.8
3. Number of Patients admitted			
during year
	1,577	1,830
4. Average length of stay in days	22.6	22.1
5. Total number of Hospital days	35,724	40,470

(B). Annual Expenditure.

Average Cost of each Patient per week.

Average Total Cost of each Patient.

		Expenditure.			Av. Cost per Patient per week.			Av. Total Cost per Patient.		
		£	s.	d.	£	s.	d.	£	s.	d.
1. Provisions	2694	16	0	0	9	4	1	9	6
2. Dispensary and Laboratory	970	8	3	0	3	4	0	10	6
3. Domestic	1674	14	10	0	5	10	0	18	2
4. Salaries & Wages	4360	19	10	0	15	1	2	7	8
5. Miscellaneous	60	14	2	0	0	3	0	0	9
6. Administration	246	17	0	0	0	10	0	2	9
Statistical Cost		£10008	10	1	£1	14	8	£5	9	4
7. Establishment, Repairs	965	19	7	0	3	4	0	10	6
8. Finance	152	19	10	0	0	6	0	1	7
Total Cost		£11127	9	6	£1	18	6	£6	1	5

Chaplain's Report.

St. Mary's Vicarage,

Harrogate,

31st December, 1930.

TO THE GOVERNORS OF THE ROYAL BATH HOSPITAL AND
RAWSON CONVALESCENT HOME.

Gentlemen,

In presenting to you my first Annual Report I should like to express my gratitude to the Matron, and other members of the Staff, for all the help they have given me in my work as Chaplain.

The services have been invariably well attended, and the patients undoubtedly appreciate the opportunities afforded them for worship and devotion.

The new Chapel (now almost complete) will meet a long felt need ; it will be more worthy of the Hospital and will provide adequate accommodation for all the patients.

(Signed) J. BELL, M.A.,

Chaplain.

Report of the Hon. Medical Staff.

From January, 1931, patients will be admitted to the Hospital at 2 p.m. on Tuesdays, Wednesdays, Thursdays and Fridays in each week instead of on Thursdays only as in the past. By this means the time patients have to wait for admission should be lessened. It is hoped that both patients and their medical advisers will take advantage of the increased number of admission days during the early weeks of the year and so lessen congestion during the Summer months.

The building of the Operating Theatre has been completed during the past twelve months and enables the necessary surgical work of the Hospital to be done under satisfactory conditions. The installation of the electric lift was necessary with the construction of the Operating Theatre, but is also of the greatest assistance in enabling our more helpless patients to use the first and second floor wards of the Hospital.

The Honorary Medical Staff are particularly gratified by the decision of the Board of Management to appoint a House Physician to the Hospital. They feel that such an appointment will not only facilitate the work of the institution but will create a post of great educational value and in time help to spread a more intimate knowledge of the work of the Hospital amongst the medical profession.

The most pressing need of the Hospital at the present time is the installation and equipment of an X-ray department. All Hospital patients requiring X-ray examination have to be sent to the private Consulting Rooms of our Honorary Radiologists, an arrangement causing loss of time and much inconvenience. The importance of X-ray examinations in diseases of joints is obvious and the provision of an X-ray department on the premises is essential in the best interests of the patients.

The work of Dr. Muriel Keyes in investigating the relation between rheumatic diseases and pelvic infection in women is worthy of special comment, and increased facilities for treatment of these conditions are necessary.

The Gynæcological department could be made more effective if it had the whole-time services of a fully trained sister. Apparatus and accommodation for intestinal lavage are required in connection with the department and would incidentally be of great use in the general treatment of the Bath Hospital patients.

Dr. Keyes read a paper on "The Septic Uterus as a Factor in Rheumatic Disease" before the Harrogate Medical Society on December 18th, which will be published later.

To the Gynæcological department 70 new cases were referred, and of these (and of old cases returning) 101 complete pelvic examinations were made; swabs for bacteriological report were taken in 48 cases and 138 consultations were held, in addition to attendances for examination, or treatment.

Treatment (in those cases where it was desired by the Physician-in-Charge) was given as follows:—

Urethroscopic	40	
Intra-uterine glycerine irrigations	118	
Dressings to uterine cervix ..	15	
Minor operative treatments ..	3	
Diathermy (Medical)	197	(vaginal .. 180 (urethral .. 14 (rectal or intra- (uterine .. 3)

The facilities provided by the Laboratory for the investigation and treatment of chronic rheumatism and allied conditions continue to be used freely. 472 patients have been referred for laboratory investigation and 1,950 specimens examined, 88 autogenous vaccines have been prepared. Details of the types of work carried out in the Laboratory are indicated in the Summary appended.

Dr. Dorothy Potter has kindly helped in the routine work of the Laboratory by taking over the estimation of basal metabolic rate examinations. These examinations take up individually a considerable amount of time, and the best thanks are due to Dr. Potter for her help.

Dr. Yeoman and Dr. Miller have been collaborating in the uses of urinary proteoses in the treatment of certain skin diseases and of chronic rheumatism. This work is being carried out along the lines of that described recently by Dr. Oriel and Dr. Barber of Guy's Hospital. The results so far have been encouraging.

During the year assistance has been given by the Physiology Department of the Leeds Medical School in the investigation of the excretions in chronic rheumatism. Professor McSwiney, the head of the Physiological Department, has given valuable help from time to time, and it is hoped that in the near future the liaison between the Hospital and the Physiology Department of the Leeds Medical School will become greater.

The retirement of Dr. Kerr Pringle and Dr. Calthrop from the active ranks of the Honorary Medical Staff is much regretted by their colleagues who fully appreciate the value of the services they have rendered to the Hospital. Dr. Pringle has been a member of the Staff since 1913 and during the whole of this period, with the exception of his four years' absence on War Service, has been indefatigable in promoting the development of the Hospital. Dr. Calthrop was already an experienced balneologist when he came to us from Woodhall Spa, and his advice on all matters relating to baths and the training of bath attendants has been especially helpful.

The Laboratory has sustained a severe loss in the departure of Dr. F. B. Smith to Preston to take up duties in the Pathological Department of the Preston Royal Infirmary. His active co-operation in the Laboratory will be greatly missed.



LABORATORY.

January—December, 1930.

Total No. of patients referred, 472.

Bacteriological :

Blood	1
Colon Washings	1
Faeces	256
Fluid from Chest	1
Fluid from Joints	2
Pus	2
Sputum	22
Teeth	6
Tonsils	45
Urine	189
Uterus	142
Vaccines (Autogenous)	88
„ (Stock)	8
„ (after discharge)	14

Bio-Chemical :

Est. of B.M.R.	7
BLOOD :					
Amino Acids	2
Calcium	24
Chlorides	1
Coagulation	2
Cholesterol	1
Creatinine	2
Cytological	75
Phosphates	1
Sedimentation R.	6
Sugar	94
Urea	13
Uric Acid	16
Van Den Bergh	3
Glucose Tolerance	28
Lævulose Tolerance	1
Renal Efficiency	4
Wassermans	36
Cerebro-spinal Fluid	6
Stomach Contents—Fractional Analysis	134

Miscellaneous :

Blood Transfusion	1
Examination for Parasites	1
Occult Blood	20

Urines :

Ether Reactions	102
Short Chemical	413
Complete Chemical	29
Uric Acid	130
Proteose Extraction	17

Histological Exams.	4
---------------------	------	------	------	---

Total No. of Examinations	1950
---------------------------	------	------	------	------



RHEUMATIC GROUP.

	Women.	Men.	Total.
1. INFECTIVE—			
(a) Rheumatic Fever and Sub-acute Rheumatism ..	115	127	
(b) Arthritis due to specific Infective Organisms ..	3	—	
(c) Focal Arthritis (Associated with gums, teeth, tonsils or other definite focus)	76	36	
(d) Indeterminate Arthritis (including Still's Disease)	264	149	
(e) In Zymotic Disease—Scarlet Fever, Diphtheria, Dysentery, etc.	1	—	
	—459	—312	771
2. METABOLIC—			
(a) Gout	6	25	
(b) Due to Endocrine Deficiencies	1	—	
	—7	—25	32
3. TRAUMATIC—			
(a) Injury	18	8	
(b) Static	4	—	
	—22	—8	30
4. DEGENERATIVE—			
Osteo-Arthritis	—161	—85	246
FIBROSITIS	188	248	436
NEURITIS AND SCIATICA	34	78	112
SPONDYLITIS DEFORMANS	7	18	25

				Women.	Men.	Total.
DISEASES OF THE SKIN—						
Alopecia	—	1	
Dermatitis	5	10	
Eczema	13	4	
Erythema	3	—	
Herpes Zoster	—	1	
Lichen Planus	—	1	
Pruritus	2	—	
Psoriasis	6	11	
Seborrhœa Capitis	1	—	
Seborrhœa Sicca	1	1	
Ulcers	1	1	
				—32	—30	62

DISEASES OF THE NERVOUS SYSTEM—

Bell's Paralysis	1	—	
Brachial Paralysis	1	—	
Cerebellar Ataxy	—	1	
Disseminated Sclerosis	1	2	
Hemiplegia	1	1	
Hysteria	3	—	
Infantile Paralysis	—	1	
Lateral Sclerosis	1	—	
Muscular Atrophy	—	1	
Neurasthenia	5	4	
Neuroma	—	1	
Nystagmus	—	1	
Paraplegia	1	—	
Sclerosis	1	5	
Tabes Dorsalis	1	—	
				—16	—17	33

Women. Men. Total.

DISEASES OF BONES AND JOINTS—

Arthralgia	1	—	
Bursitis	—	1	
Cyst of Knee	—	1	
Genu Valgum	1	—	
Osteitis Fibrosa	—	1	
Paget's Disease	4	3	
Pes Planus	3	1	
Sacralisation	—	1	
Synovitis	2	3	
	—11	—11	22
DEBILITY	9	9	18
ERYTHRO MELALGIA	—	2	2
GASTRO-INTESTINAL DISEASE	3	—	3
GENITO-URINARY DISEASES	2	1	3
HEART AND CIRCULATORY	9	4	13
LEAD POISONING	1	—	1
MALIGNANT DISEASE	2	3	5
MUCOUS COLITIS.. ..	5	2	7
OBESITY	2	—	2
RESPIRATORY	3	1	4
TONSILLITIS	—	1	1
TUBERCLE	2	—	2

THE HARROGATE REVENUE ACCOUNT, for the

Figures, 1929.			Expenditure.						
£	s.	d.		£	s.	d.	£	s.	d.
803	8	7	To Meat.....	822	7	1			
7	11	9	<i>Less</i> Sale of Swill	2	0	6			
795	16	10		820	6	7			
158	19	7	" Fish.....	173	1	4			
738	16	8	" Groceries	681	7	11			
257	5	4	" Milk and Eggs.....	254	15	4			
332	4	9	" Butter.....	212	3	4			
231	14	8	" Vegetables.....	191	18	10			
335	1	2	" Flour and Bread	358	16	2			
1	17	6	" Stimulants	2	6	6			
2851	16	6					2694	16	0
4251	6	9	" Salaries and Wages.....	4360	19	10			
708	5	3	" Fuel	692	14	7			
233	10	4	" Gas and Water.....	258	18	0			
			" Postages, Carriage, and						
71	5	4	Telephone.....	73	14	11			
162	12	3	" Printing and Stationery....	173	2	1			
			" REPAIRS & RENEWALS :						
153	9	9	Furniture Renewals	197	16	0			
1040	17	8	Building Repairs	965	19	7			
250	14	11	Bedding, Linen, &c.....	229	8	9			
120	9	9	Crockery and Hardware..	138	19	0			
141	17	1	" Rates and Insurance.....	147	19	10			
5	0	0	" Rent of Wells.....	5	0	0			
32	15	2	" Garden.....	25	8	2			
260	9	3	" Drugs.....	246	0	9			
49	0	11	" Dressings.....	31	19	4			
73	2	2	" Appliances	60	12	8			
118	8	5	" Electrical Charges	156	18	6			
208	16	6	" X-Ray Fees	128	6	6			
54	3	10	" Sundries	35	6	0			
7936	5	4					7929	4	6
300	0	0	" Contingencies Reserve Account Transfer				1000	0	0
374	18	4	" Deficit on Laboratory Revenue Account,				410	11	0
			transferred						
11463	0	2					12034	11	6
500	0	0	" Special Reserve for New Operating Theatre						
242	3	2	" Balance, surplus for year				341	19	7
£12205	3	4					£12376	11	1

 The cost per fortnight per patient amounted to £3 17s. 0d., and the Board Fee (£1 1s.) This deficit has to be made good by

ROYAL BATH HOSPITAL.

Year ending December 31st, 1930.

Receipts.				Figures, 1929.			
	£	s.	d.	£	s.	d.	£ s. d.
By Annual Subscriptions	4449	14	6				4366 14 6
Less 187 Home Patients on Hospital Recommendations	285	12	0				456 15 0
	4164	2	6				3909 19 6
Add 136 Hospital Patients on Home Recommendations ..	243	12	0				107 2 0
				4407	14	6	4017 1 6
„ Patients' Contributions				2184	0	6	2087 8 6
„ Hospital Sunday and other Collections.....	196	16	11				239 9 9
„ Donations	91	11	2				40 4 3
	288	8	1				279 14 0
Less Proportion due to Convalescent Home...	67	12	2				68 15 9
				220	15	11	210 18 3
„ Approved Societies				773	11	0	835 8 2
„ Dividends from Railway and other Investments.....				1833	19	8	1811 18 1
„ Bank Interest				99	4	10	93 1 8
„ Income Tax refunded.....				270	8	9	330 2 2
„ Maintenance and General Expenses (pro rata) of 429 Patients admitted to the Convalescent Home				2586	15	11	2819 5 0
				£12376	11	1	£12205 3 4

or 14s. in excess of the cost of a Recommendation Form (£2 2s.)
Donations, Interest on Investments, &c.

THE RAWSON CONVALESCENT

REVENUE ACCOUNT *for the*

Figures, 1929.

£ s. d.

Expenditure.

£ s. d.

	To Transfer from Royal Bath Hospital Revenue Account for Maintenance and General Expenses of 429 Patients...	2586 15 11
2819 5 0		
12 18 5	„ Balance, Surplus for year.....	494 3 0

£2832 3 5

£3080 18 11

HOME, HARROGATE.

Year ending December 31st, 1930.

		Receipts.						Figures, 1929.		
		£	s.	d.	£	s.	d.	£	s.	d.
By	Annual Subscriptions	903	0	0				667	16	0
	Less 136 Hospital Patients on Home Recommendations	243	12	0				107	2	0
		659	8	0				560	14	0
	Add 187 Home Patients on Hospital Recommendations	285	12	0				456	15	0
					945	0	0	1017	9	0
„	Patients' Contributions				874	0	6	746	0	0
„	Transfer (pro rata) of the Revenue from Hospital Sunday and other Collections and Donations				67	12	2	68	15	9
„	Admission by Payment				689	10	0	491	9	0
„	Dividends from Railway and other Invest- ments				451	15	7	455	10	2
„	Bank Interest				3	6	10	3	5	8
„	Income Tax refunded				49	13	10	49	13	10
					£3080	18	11	£2832	3	5

THE HARROGATE LABORATORY REVENUE ACCOUNT

Figures, 1929.			Expenditure.			
£	s.	d.		£	s.	d.
328	14	2	To Wages.....	351	0	0
33	1	7	„ Gas, Coke, and Electricity	27	14	7
10	15	0	„ Telephone.....	8	12	0
19	6		„ Printing	10	19	9
37	12	3	„ Alcohol, Drugs, &c.	37	7	0
30	0	9	„ Test Tubes, Vaccine Bottles, etc.....	28	17	8
12	10	0	„ Decorating, etc.....	21	7	6
16	2	0	„ Goods.....	17	10	6
<hr/>				<hr/>		
£469	15	3		£503	9	0

ROYAL BATH HOSPITAL.

for the Year ending December 31st, 1930.

	Receipts.			Figures, 1929.		
	£	s.	d.	£	s.	d.
By Dividends from Investments	62	0	0	64	0	0
„ Spirit Duty—Rebate	7	14	6	9	12	5
„ Vaccine Fees.....	17	13	6	20	14	6
„ Donations.....	5	10	0	10	0	
„ Deficit for year transferred to Hospital Account.....	410	11	0	374	18	4
	<hr/>			<hr/>		
	£503	9	0	£469	15	3
	<hr/>			<hr/>		

THE HARROGATE ROYAL BATH HOSPITAL BALANCE SHEET,

Liabilities.					
	£	s.	d.	£	s. d.
ROYAL BATH HOSPITAL ENDOWMENT FUND :					
As last year.....	47548	11	1		
Added during year.....	1950	19	1		
				49499	10 2
RAWSON CONVALESCENT HOME ENDOWMENT FUND :					
As last year.....	11569	5	7		
Added during the year.....	100	0	0		
				11669	5 7
LABORATORY ENDOWMENT FUND :					
As last year.....	1600	0	0		
Added during the year.....	66	13	3		
				1666	13 3
DONATIONS FOR SPECIAL PURPOSES :					
As last year.....	122	15	0		
Added during year.....	10	2	0		
				132	17 0
RESERVE FOR DEPRECIATION OF INVESTMENTS :					
Hospital, as last year.....	4762	19	2		
Home, as last year.....	1955	0	0		
				6717	19 2
PREPAID SUBSCRIPTIONS				19	19 0
PREPAID COLLECTIONS.....				31	10 0
CONTINGENCIES RESERVE ACCOUNT :					
As last year	1550	0	0		
Add Further Reserve.....	1000	0	0		
Special Reserve for New Operating Theatre, as last year	500	0	0		
	3050	0	0		
Less Expended during the year.....	2006	3	10		
				1043	16 2
SUNDRY CREDITORS				1000	1 6
ROYAL BATH HOSPITAL REVENUE ACCOUNT :					
As last year	2803	6	11		
Add Surplus for year	341	19	7		
				3145	6 6
				£74926	18 4

We have examined the books of THE ROYAL BATH HOSPITAL AND RAWSON CONVALESCENT HOME with the Vouchers and have verified the Securities for money invested and hereby certify the above Balance Sheet to be correct.

January 14th, 1931.

AND RAWSON CONVALESCENT HOME.*December 31st, 1930.*

Assets.		£	s.	d.	£	s.	d.
INVESTMENTS :							
Hospital Account at cost, as last year	47292	6	9				
Hospital Account, added during the year	1810	4	10				
					49102	11	7
Home Account at cost, as last year...	11438	0	0				
Home Account, added during the year	200	0	0				
					11638	0	0
Laboratory Account at valuation, as last year.....					1600	0	0
Reserve for Depreciation Account :							
Hospital Account at cost as last year	4762	19	2				
Home Account at cost as last year	1955	0	0				
					6717	19	2
TOTAL OF INVESTMENTS....					69058	10	9
DIVIDENDS ACCRUED DUE :							
Hospital Account.....	624	18	3				
Home Account.....	126	11	8				
Laboratory Account.....	31	0	0				
					782	9	11
BARCLAY'S BANK LTD. :							
Deposit Account.....	924	12	0				
Current Account	3270	7	5				
Hospital Endowment Account.....	402	1	3				
Home Endowment Account.....	34	12	5				
Laboratory Endowment Account.....	66	13	3				
X-Ray Account.....	10	2	0				
					4708	8	4
PETTY CASH (in hand)					8	6	1
RAWSON CONVALESCENT HOME REVENUE ACCOUNT :							
As last year.....	863	6	3				
Less: Surplus for year.....	494	3	0				
					369	3	3

£74926 18 4

LOWREY, WESTON & WHALLEY,

CHARTERED ACCOUNTANTS, AUDITORS.

Royal Bath Hospital.

BENEFACTIONS (LAND).

1822—On the 2nd October, 1822, at a Public Meeting at the Crown Hotel, Harrogate, the Earl of Harewood gave 1a. 2r. 16p. of land, on which the Hospital was erected in 1824.

1872—The Earl of Harewood gave 2a. 1r. 24p. of land adjoining the Hospital.

1888—The Earl of Harewood gave 3 roods of land adjoining the Hospital.

Rawson Convalescent Home.

FOUNDER'S BENEFACTION.

1888.—On September 22nd, Miss Rawson, of Nidd Hall, gave £9,000 towards the erection of the Convalescent Home, in respect of which, she or the descendant of Benjamin Rawson, Esq., who, for the time being, is a Trustee of the Rawson Convalescent Home, has the right in priority to recommend five patients in each year.

Royal Bath Hospital.

LIST OF LEGACIES AND DONATIONS.

(See Rule 5).

	£.	s.	d.
1822—Richard Clarke, Esq., Whitby.....	450	0	0
1833—Mr. Henry Cockshott, Addingham, £10 per annum for 12½ years	115	6	0
1830—Rev. Timothy Shann, Hampsthwaite	50	0	0
1844—Mrs. Ewart, Spring Bank, Harrogate	35	0	0
1845—Mrs. Lawrence, Studley Hall, Ripon (reduced 3 per cent.)	1000	0	0
1848—Mrs. Matthewman, Park Parade, Harrogate	10	0	0
1849—Joseph Taylor, Esq. (Taylor, Wadsworth, & Co.), Leeds...	100	0	8
1852—Thomas Clapham, Esq., Stackhouse, near Settle.....	3600	0	0
1852—Mr. Lister Brand, Harewood.....	270	0	0
1853—Rev. T. Knowles, South Summercoates, Lincolnshire.....	15	1	0
1853—Robert Richardson, Esq., Surgeon, Harrogate (Founder of the Hospital)	100	0	0
1854—Misses E. and S. Cawood, near Greenhammerton.....	128	10	0
1856—Bewley Taylor, Esq., The Brooms, Stone, Staffordshire....	50	9	0
1856—Mrs. Betty Smith, Keighley.....	19	10	0
1856—Henry Stead, Esq., New Laiths Hall, Leeds.....	20	0	0
1859—Henry Brown, Esq., Bilton House, High Harrogate.....	50	0	0
1860—Miss Lister, Halifax	15	0	0
1860—Miss Mason, Copt Hewick, Ripon.....	200	0	0
1861—Miss Brown, Skipton	100	0	0
1862—Mr. Michael Sheard, Batley.....	19	19	0
1862—Edward Hudson, Esq., Roundhay, Leeds.....	50	0	0
1862—Thomas Durham, Esq., Grinsteadwaite, near Thirsk.....	100	0	0
1864—Mrs. Mary Beckett, Meanwood Park, Leeds.....	250	0	0
1864—Miss Elizabeth Beckett do.	100	0	0
1866—William Pearson, Esq., York.....	18	0	0
1866—B. J. Wilson, Esq., Hampsthwaite	100	0	0
1867—Miss Hamilton, Chapeltown, Leeds	100	0	0
1867—Thomas Buckle, Esq., Sowerby, Thirsk.....	36	0	0
1869—Thomas Clayton, Esq., Wakefield	100	0	0
1869—Miss Jackson, Commercial Inn, Harrogate.....	10	0	0
1870—Wm. Sinclair, Esq., Sowerby, Thirsk.....	200	0	0
1870—Mrs. P. Osborne, Stonefall, Harrogate.....	50	0	0
1871—Mrs. A. Yewdall, Francis Street, New Leeds, Leeds.....	19	19	0
1871—Rev. W. Green, Filey (formerly near Selby).....	26	9	6
1871—George Rogers, Esq., Harrogate.....	250	0	0
1872—Miss P. Hamilton, 5, Springfield Villas, Harrogate.....	100	0	0
1872—H. Harris, Esq., Bradford, Yorkshire.....	100	0	0
1872—Mrs. Barker, Harrogate	19	19	0
1873—W. B. Metcalfe, Esq., Harrogate.....	22	10	0
1873—B. G. Woodd, Esq., Hill Field, Hampstead.....	21	0	0
1873—Miss M. A. Hamilton, Harrogate.....	200	0	0
1873—Mrs. Brooks, Gateforth House, Selby.....	25	0	0
1875—John Williamson, Esq., Masham	45	0	0
1875—James Holroyd, Esq., Harrogate.....	50	0	0
1875—William Crook, Esq., London.....	45	0	0
1879—John Spence, Esq., Aston, near Birmingham.....	288	0	0
1879—Mrs. Danby-Harcourt, Swinton, Masham	500	0	0
1879—Miss Harvey	30	0	0

BATH HOSPITAL LEGACIES—Continued.

	£	s.	d.
1880—Mrs. Alderson.....	20	0	0
1880—Mrs. Amelia Thompson.....	19	19	0
1880—Miss Jane Wheatley, Cote-Wall, Mirfield.....	100	0	0
1881—Mr. Thornton, of America (per Mayor of Leeds, George Tatham, Esq.).....	10	2	0
1883—Miss Humble, Leeds.....	19	19	0
1884—Samuel Powell, Esq., Harrogate.....	19	19	0
1884—Thomas Brocklebank, Esq., Pontefract.....	19	19	0
1886—William Rickerby, Esq.....	100	0	0
1886—Mrs. Ann Waite.....	50	0	0
1886—Thomas Ross, Esq., Lincolnshire.....	46	17	0
1887—Richard Wheatley, Esq., Mirfield.....	100	0	0
1887—Mrs. Simmons, Harrogate.....	22	10	0
1888—William Leak, Esq., York.....	250	0	0
1889—Edward Oliver, Esq.....	50	0	0
1891—Mrs. Stillings.....	500	0	0
1891—Richard Welch Hollon, Esq., York.....	200	0	0
1892—Miss Horsfall, Little Smeaton, Northallerton.....	5	0	0
1892—Miss Pickard, Ossett.....	250	0	0
1892—R. M. Westrope, Esq., Harrogate.....	50	0	0
1894—T. H. Gray, Esq., Calverley.....	90	0	0
1894—Rev. Father O'Donnell, Harrogate.....	51	0	0
1894—Mrs. Isabella Davies, Northallerton.....	45	0	0
1895—John Steele, Esq., Boroughbridge.....	1800	0	0
1896—Rev I. Brittain, Harrogate.....	100	0	0
1896—Rd. Ellis, J.P., Harrogate.....	1000	0	0
1898—Mrs. Maria Stead, Harrogate.....	50	0	2
1898—F. B. Ellison, Esq., Ripley.....	100	0	0
1899—Anthony Alderson, Esq., Barnsley.....	45	0	0
1900—Thomas Lockwood, Esq., J.P., Harrogate.....	2000	0	0
1900—Mrs. Cass, Harrogate.....	388	8	0
1900—Mrs. E. Wallis, Dewsbury.....	100	0	0
1900—Rev. J. Pulleine, Harrogate.....	100	0	0
1901—Chas. Wheatley, Esq., Mirfield.....	250	0	0
1901—Mrs. Emmott, London.....	100	0	0
1902—A. A. Musgrave, Esq. (in memory of his mother, the late Mrs. E. A. M. Musgrave, Bradford).....	125	0	0
1903—J. Daniel, Esq., York.....	988	14	0
1903—H. K. Hebb, Esq., Lincoln.....	45	0	0
1903—Mrs. E. A. Ormerod, Haslingden.....	2000	0	0
1903—J. Wilkinson, Esq., Bingley.....	19	0	0
1904—J. J. Willis, Esq., Southport.....	500	0	0
1904—Miss Eleanor Wharton.....	100	0	0
1904—Miss E. Crowther, Leeds.....	100	0	0
1904—Mrs. Rogerson, Cheltenham.....	100	0	0
1904—Mrs. E. A. Ormerod, Haslingden.....	750	0	0
1905—J. Daniel, Esq., York.....	358	19	0
1906—E. Robinson Marsh, Esq.....	5	0	0
1906—Mrs. Miriam Newton, Harrogate.....	200	0	0
1906—Miss Mary Rhodes, Harrogate.....	250	0	0
1907—J. Whitworth, Esq., Harrogate.....	175	0	0
1907—S. Hornby, Esq., Harrogate.....	500	0	0
1908—Mrs. E. A. Ormerod, Haslingden.....	750	0	0
1908—Ald. G. C. Walker, York.....	125	0	0
1908—J. Durham, Esq.....	90	0	0
1910—Miss Ambler, Harrogate.....	5	0	0
1910—Miss Hezmalhalgh, Scotton.....	900	0	0

BATH HOSPITAL LEGACIES—Continued.		£	s.	d.
1910—J. Daniel		1	2	9
1911—Mrs. Walter Freeman, Bilton Court		500	0	0
1911—Mrs. E. A. Ormerod, Haslingden		400	0	3
1911—Mrs. Love, Harrogate		210	0	0
1912—Miss S. Issott, Harrogate		152	9	0
1913—Miss S. Issott, Harrogate		21	3	9
1913—Rev. Thomas Sheepshanks, Harrogate		200	0	0
1913—Trust Donation (per W. C. Lupton, Esq.)		500	0	0
1914—J. Clare Hudson, Esq.		100	0	0
1915—G. Hinchliff, Esq. on appointment of Miss Amanda Hinchliff, Hebden Bridge		1046	16	0
1915—Mrs. Belk Smith, Colwyn Bay		50	0	0
1915—Miss C. Thompson, Bowdon		100	0	
1915—John Calvert, Esq.		44	12	0
1915—Mrs. Jane Dale, Harrogate		200	0	8
1916—Chas. Allanson, Esq., Harrogate		100	0	0
1916—J. W. Wilson, Esq., Harrogate		250	0	0
1916—Miss Sarah Milnes Waring, Reading		6	6	0
1917—E. Wadsworth, Esq., Southport		500	0	0
1917—Mrs. Love, Harrogate		157	12	6
1918—Worthington, A. O., Esq., Maple Hayes, Warrington...		100	0	0
1919—Mrs. Leppington, Torquay		500	0	0
1921—J. Hunter, Esq., Harrogate		200	0	0
1921—Surg. Gen. Lofthouse		2070	12	11
" " 5% War Stock		647	13	0
" " 4% Nat. War Bonds		750	0	6
1922—D. Clark, Esq., Cheltenham		2000	0	0
1922—Edwin Firth, Esq.		500	0	0
1923—Mrs. Champness, Southport		100	0	0
1923—Mrs. Peach, Harrogate		505	2	0
1924—Miss Trotter, Harrogate		100	0	0
1924—R. Peach, Esq., Harrogate		2000	0	0
1925—W. Dawson, Esq., Dewsbury		500	0	0
1925—C. Allanson, Esq., Harrogate		45	0	0
1925—W. H. Waites, Esq., Harrogate		203	12	8
1926—Rev. G. D. Davenport		25	0	0
1926—Miss Bell, Harrogate		440	11	2
1926—Mrs. M. B. Smith, Harrogate		180	12	3
1926—Surg. Gen. Lofthouse		19	6	5
1926—H. Wilson, Esq., Blackpool		250	0	0
1926—Mrs. E. A. Ormerod, Haslingden		363	9	6
1927—J. Briggs, Esq., Harrogate		100	0	0
1928—J. R. Kelley, Esq., Harrogate		60	1	0
1928—Miss Rayner		50	0	0
1928—W. W. Scarth, Esq., Wakefield		200	0	0
1928—I. Dewhirst, Esq.		1000	0	0
1929—Mrs. A. E. Richardson (on account)		135	0	0
1929—Dr. Robert Hamilton, Harrogate		100	0	0
1930—Mrs. Bridgewater, Ripon		131	9	4

Rawson Convalescent Home.

LEGACIES AND DONATIONS.

(See Rule 5).

1890—Bolland Buck, Esq.	1000	0	0
1892—R. M. Westrope, Esq., Harrogate	50	0	0

CONVALESCENT HOME LEGACIES—Continued.		£	s.	d.
1898—Hon. H. E. Butler (donation), Nidd Hall.....	5000	0	0	
1900—Mrs. Cass, Harrogate.....	388	8	3	
1902—A. A. Musgrave, Esq., in memory of his mother, the late Mrs. E. A. M. Musgrave, Bradford.....	125	0	0	
1904—Miss E. Crowther, Leeds	100	0	0	
1906—E. R. Marsh, Esq.....	5	0	0	
1907—J. Whitworth, Esq., Harrogate.....	175	0	0	
1908—Ald. G. C. Walker, York	125	0	0	
1911—J. E. Thomas, Esq., Harrogate	100	0	0	
1916—C. Allanson, Esq., Harrogate	100	0	0	
1916—J. W. Wilson, Esq., Harrogate	250	0	0	
1921—Surg. Gen. Lofthouse	2820	13	0	
" " 5% War Stock	647	13	7	
1925—W. Dawson, Esq., Dewsbury.....	45	0	0	
1926—Surg. Gen. Lofthouse, Harrogate	19	6	5	
1928—J. R. Kelley, Esq., Harrogate.....	60	1	0	
1930—J. Cross, Esq., Harrogate.....	100	0	0	

Royal Bath Hospital.

LIFE SUBSCRIBERS WHO HAVE A RIGHT OF RECOMMENDING PATIENTS.

(See Rule 3.)		£	s.	d.
1894—Bacon, Sir Hickman B., Bart, Thonock, Gainsboro	25	0	
1892—Benn, W. H., Esq., Willaston, Harrogate	25	0	
1885—Collins, Col. Wm. F., Cundall Manor, Pilmoor	15	0	
1891—Freeman, Walter, Esq., J.P., Bilton Court, Harrogate	300	0	
1883—Hardy, The Right Hon. Lawrence, M.P., Sandling Park, Hythe, Kent	30	0	
1874—Mackie, Miss Edith G., St. John's, Wakefield...	15	0	
1872—Peel, Mrs. C. A., 46, Kensington Park Road, London	75	0	
1890—Mitchell, Miss, 7, Selborne Villas, Bradford	25	0	
1891—Wakefield, Jacob, Esq., J.P., Sedgwick House, Kendal	25	0	
1897—Wolde, Mrs. F., The Vicarage, Dewsbury	40	0	
1911—Wood, Mrs. Fredk., Oak Mount, 20, Tewit Well Rd., Harrogate	40	0	
1914—Parr, Roger C. Esq., Grappenhall Hayes, Warrington	40	0	
1916—Ryland, Mrs., 34, Park Avenue, Harrogate	50	0	
1922—Raynar, Miss, Daleside, Scarborough	40	0	
1923—Torbock, R. H., Esq., Crossrigg Hall, Penrith	40	0	
1925—Per Mrs. F. Skelton, Castlemere, Broadstairs.....	200	0		
(Brabazon Society, Leeds)				
1928—Blamires, W., Esq., St. Kevin's, Queen's Road, Harrogate	100	0		
1930—J. Brook, Esq., Elmbank, Liversedge.....	120	0		
1930—H. O. Schofield, Esq., Nettleton Road, Mirfield.....	120	0		
1930—A. W. Sheard, Esq., Church Farm, Robert-town, Liversedge	120	0		

Rawson Convalescent Home.

LIFE SUBSCRIBERS WHO HAVE A RIGHT OF RECOMMENDING PATIENTS.

(See Rule 6.)		£	s.	d.
1897—Benn, W. H., Esq., Willaston, Harrogate	40	0	0	
1918—Parr, Roger C., Esq., Grappenhall Hayes, Warrington...	40	0	0	

Royal Bath Hospital Endowment.

SCHEDULE OF INVESTMENTS at 31st December, 1930.

Stock.			31st December, 1930.			Market Value.	
£	s.	d.				£	
5,000	0	0	Lond. & North Eastern Rly.	3%	Deb. Stock	2,825	
4,000	0	0	do.	do.	4%	1st Guar. Stock	2,960
975	0	0	do.	do.	4%	2nd Guar. Stock	646
975	0	0	do.	do.	4%	1st Pref. Stock	536
140	0	0	do.	do.	4%	2nd Pref. Stock	55
1,635	0	0	Lond., Mid. & Scottish Rly.	4%	Deb. Stock	1,308	
6,875	0	0	do.	do.	4%	Pref. Stock	4,211
562	0	0	do.	do.	4%	Pref. Stock, 1923	308
612	0	0	do.	do.		Ordinary Stock	200
1,790	0	0	Southern Railway, 5%		Pref. Stock	1,633	
1,610	0	0	Cape of Good Hope, 3½%		Ins. Stock	1,373	
1,175	0	0	Leeds Corporation, 5%		Mortgage Loan, par.	1,175	
1,000	0	0	do.	4½%	Mortgage Loan, par.	1,000	
1,500	0	0	Canadian 3½%		Registered Stock	1,279	
1,577	15	3	do.	4%	Stock, 1940-60	1,487	
1,403	11	1	2½%		Consolidated Stock	804	
800	0	0	Harrogate Corporation Mort. Loan, 4½%			792	
550	0	0	Forth Bridge Railway, 4%		Stock	439	
6,558	11	10	5% War Loan, 1929-47			6,755	
750	0	0	4% Funding Loan			707	
10,209	5	0	3½% Conversion Loan			8,321	
3,100	15	6	Metropolitan Water Board, 3% A. Stock			2,123	
2,750	0	0	Local Loans			1,856	
140	0	0	3½% India			88	
55,688	18	8	Cost	-	£53,077 11s. 7d.	42,881	

Rawson Convalescent Home Endowment.

£	s.	d.				£
975	0	0	London, Mid. & Scottish Rly., 4%		Pref. Stock	597
3,300	0	0	Southern Railway, 4%		Deb. Stock	2,714
300	0	0	Great Western Railway, 5%		Con. Guar. Stock	304
270	0	0	Cape of Good Hope, 3½%		Stock, 1929-49	230
1,176	9	10	Dominion of Canada, 4%		Reg. Stock, 1940-60	1,108
150	0	0	Forth Bridge Railway, 4%		Stock	120
3,095	19	3	5%		War Loan, 1929-47	3,188
2,762	12	1	3½%		Conversion Loan	2,251
12,030	1	2	Cost	-	£11,918 0s. 0d.	10,512

Laboratory Endowment.

£	s.	d.				£
1,000	0	0	Southern Railway Co. 5%		Guar. Pref. Stock	912
1,000	0	0	Lond. & North Eastern Rly. Co. 3%		Deb. Stock	565
2,000	0	0	Cost	-	£1,600 0s. 0d.	1,477

ALPHABETICAL LIST OF PLACES

FROM WHICH

PATIENTS CAME TO THE HOSPITAL & HOME

DURING 1930, AND THE NUMBER FROM EACH COUNTY.

Beds. (4)—	Spennymoor 5	Leics. (5)—	Suffolk (5)—
Bedford 1	Stanhope 1	Branston 1	Boxford 1
Melchbourne 1	Stockton 13	Leicester 3	Brandon 3
Sandy 1	Sunderland 3	Market Harboro 1	Bury St.
Woburn Sands 1	Thornaby 4		Edmunds..... 1
	Thornley 1		
Berks. (1)—	Walker-on-Tyne 1		
Wargrave 1	W. Hartlepool 5	Lincs. (8)—	Surrey (7)—
	W. Stanley 1	Gainsborough ... 1	Coulsdon 1
Bucks. (4)—	Whitburn 2	Lincoln 3	Croydon 2
Bletchley 2	Willington 4	Louth 1	Epsom 1
Wolverton 2	Winlaton 1	Scunthorpe 3	Guildford 1
			Richmond 1
Cheshire (23)—	Essex (5)—	London (27) 27	Thames Ditton 1
Altrincham 1	Canvey 1		
Crewe 14	Clacton 1	Norfolk (4)—	
Hyde 2	Nazeing 1	King's Lynn 2	Sussex (6)
Nantwich 1	Rayne 1	Norwich 2	Barcombe 2
Saltley 1	Safron Walden 1		Heathfield 1
Stockport 2		Northts. (4)—	Hove 1
Wallasey 1		Daventry 1	Newick 1
Winsford 1		Kettering 1	Worthing..... 1
	Gloucs. (2)—	Northampton ... 1	
Cumberland. (19)—	Bristol 1	Peterborough ... 1	
Brough 1	Cheltenham 1		Warwicks. (11)—
Heaton Moor ... 2		Northumberland	Birmingham ... 5
Frizington 1	Hants. (2)—	(50)—	Coventry 1
Helmrook 1	Bournemouth... 1	Ashington 2	Nuneaton 2
Keswick 1	Portsmouth ... 1	Benwell 2	Rugby 3
Millom 2		Berwick 1	
Parton 1	Herts. (1)—	Brancepeth..... 1	Westmorland (4)—
Penrith 2	Bengeo 1	Hexham 1	Milnthorpe 3
Whitehaven 4		Lemington 1	Windermere ... 1
Workington..... 4	Lancs. (129)—	Monk Seaton ... 1	
	Accrington 1	Morpeth 1	Wales (2)—
Derby. (2)—	Bacup 1	Newcastle 30	Rhyl..... 1
Chesterfield..... 2	Barrow 1	Riding Mill 1	Swansea 1
	Blackburn 4	Sea Houses 1	
Durham (126)—	Blackpool 3	Seghill 1	
Barnard Castle 1	Bolton 6	Shiremoor 1	Scotland (22)—
Billingham 1	Burnley 3	Stockfield 1	Canonbie 1
Bishop	Bury 1	Wallsend 3	Coldstream 1
Auckland 3	Carnforth 1	Whitfield 1	Cupar 1
Blackhall 1	Chorley 2	Whitley Bay ... 1	East Lothian ... 1
Blaydon 2	Church 1		Edinburgh 2
Boldon 3	Colne 22	Notts. (38)—	Eyemouth 1
Consett 5	Darwen 1	Basford 1	Glasgow 2
Crook 2	Eccles 1	Bulwell 1	Greenlaw 1
Darlington 11	Farnworth 1	Eastwood 1	Haddington ... 1
Durham 2	Haslingdon ... 1	Long Eaton ... 2	Huntley 1
Esh 1	Heywood 1	Mansfield 22	Inverkip 1
Ferryhill 1	Horwich 3	Newark 1	Inverness..... 1
Frosterly 1	Ingleton 2	Nottingham ... 1	Kelso 3
Gateshead 6	Kirby Lonsdale 2	Pinxton 1	Kilmarnock..... 1
Hamsterley ... 1	Leigh 1	Warsop 5	Larkhall 1
Haswell 1	Littleborough... 1	Worksop 3	Lerwick 1
Hebburn 1	Liverpool 5		Melrose 1
Hetton-le-Hole 1	Manchester 18	Salop (2)—	Newton Stewart 1
Horden 16	Morecambe 2		
Jarrow 2	Nelson 3	Shrewsbury..... 2	
Middleton	Oldham 22		Staffs. (7)—
S. George 1	Padiham 1	Burton-on-Trent 3	Burton-on-Trent 3
New Seaham ... 1	Rochdale 3	Stafford 1	Stafford 1
N. Shields 2	Rossendale 5	Stoke 2	Stoke 2
Rowlands Gill... 5	St. Helens 1	Wolverhampton 1	Wolverhampton 1
Ryton 2	Southport 1		
St. John's	Todmorden 1		
Chapel 1	Ulverston 3		
Sherburn 1	Waterfoot 1		
Shildon 6	Widnes 1		
South Shields... 4	Wigan 2		
			Total 524

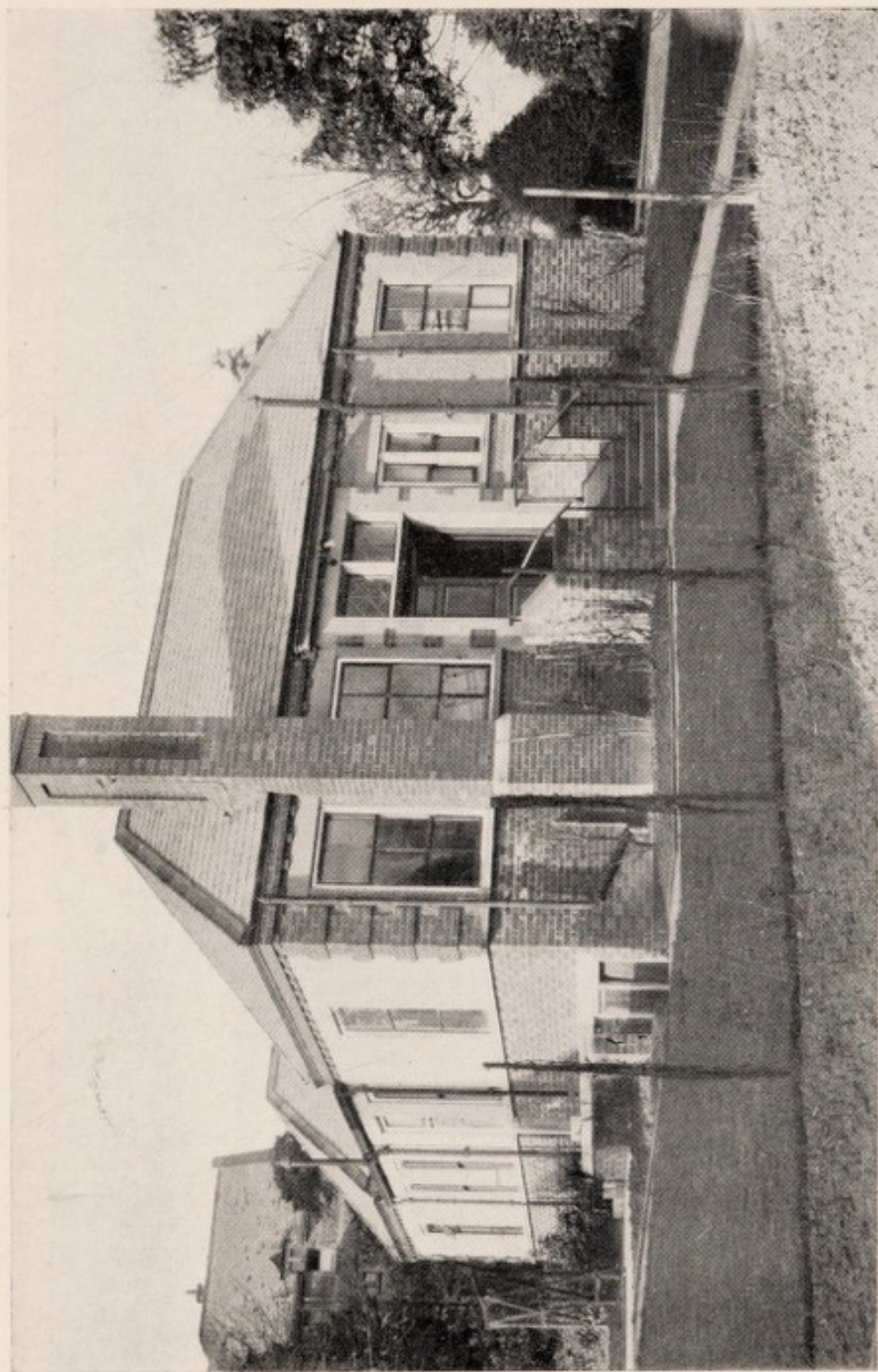

LABORATORY (Exterior).

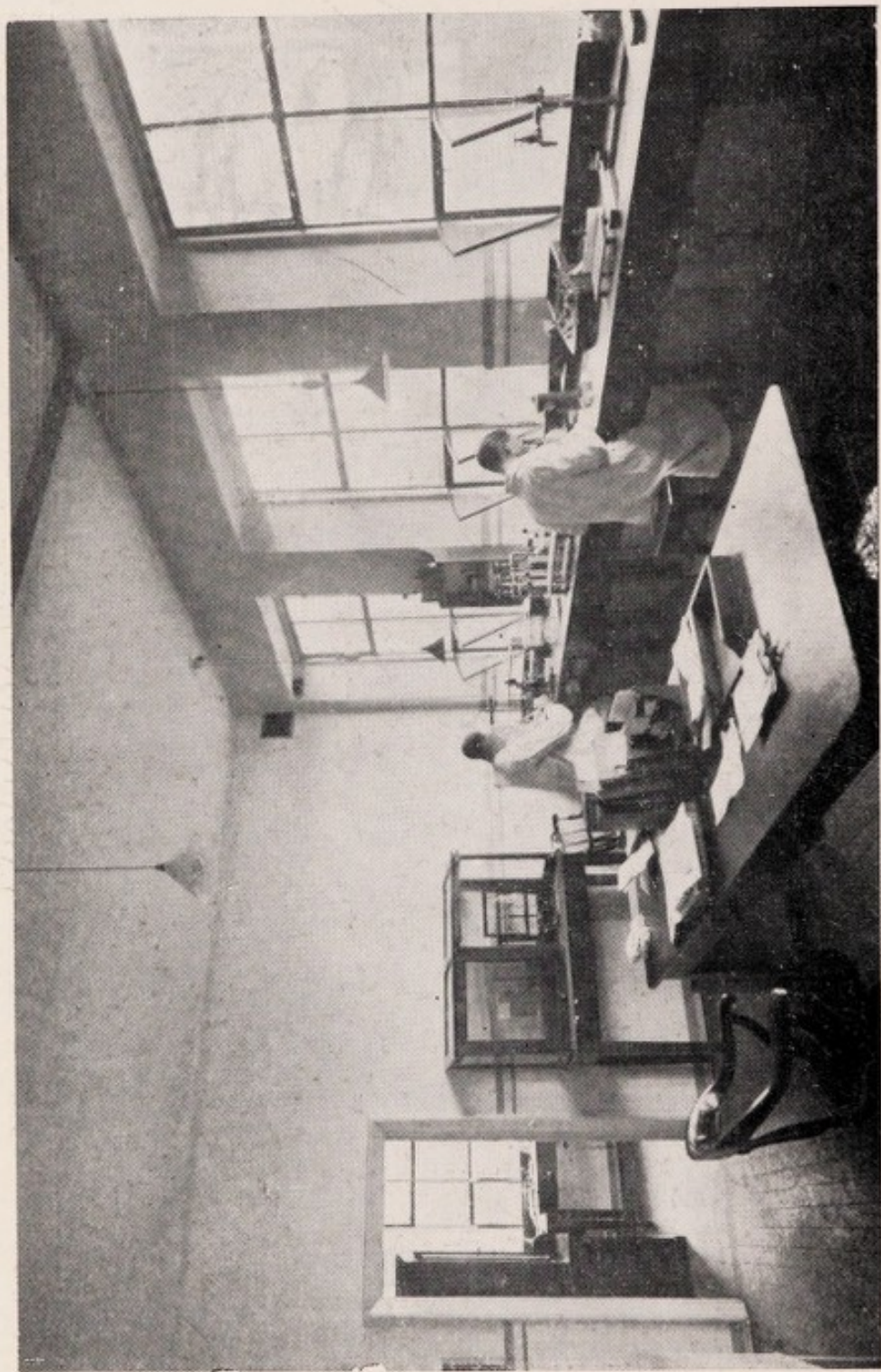

LABORATORY (Interior).

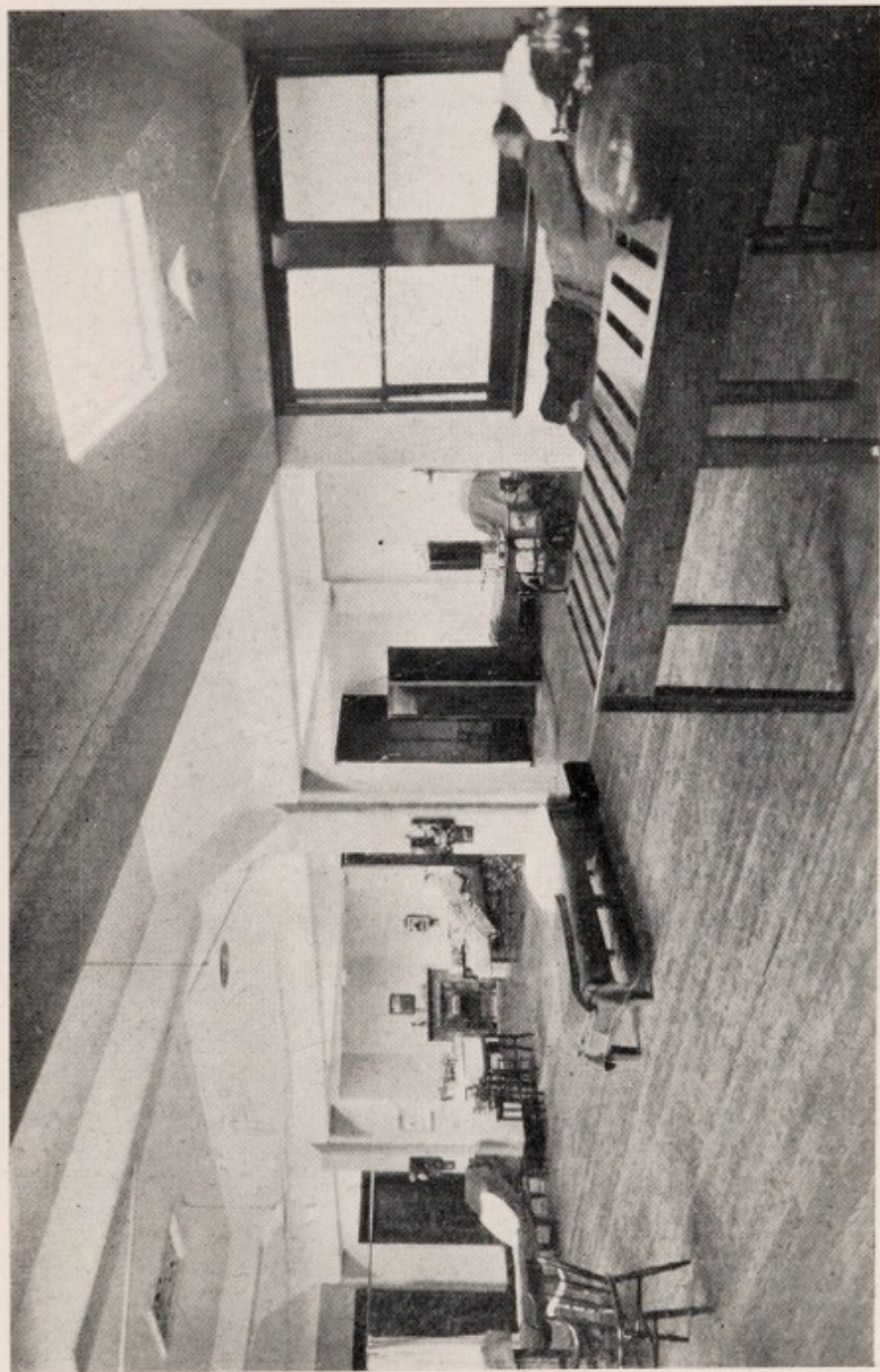

ELECTRICAL ROOM (Interior).

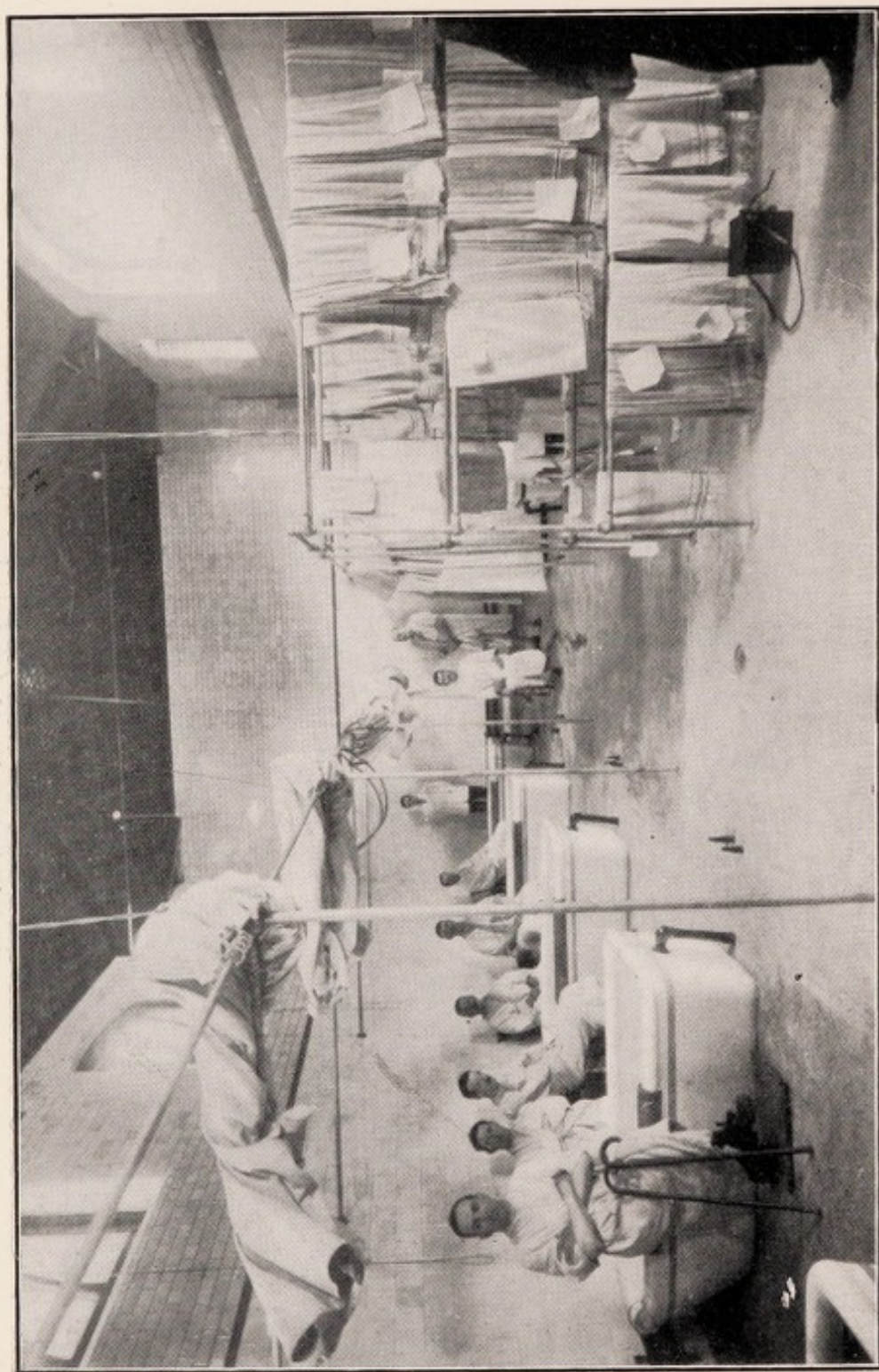

THE BATH HOUSE.

ALPHABETICAL LIST OF PLACES IN YORKSHIRE

FROM WHICH

PATIENTS CAME IN 1930, AND THE NUMBER FROM EACH.

Aberford	1	Halifax	21	Pickering	6
Askern	1	Harrogate	70	Pontefract	21
Askrigg	1	Hawes	1	Pudsey	7
Baildon	1	Hebden Bridge ...	2	Redcar	9
Barnsley	91	Heckmondwike ...	4	Richmond.....	2
Barton	1	Hemsworth	15	Ripon	16
Batley	27	Huddersfield	23	Rotherham	32
Bedale	5	Hull	16		
Beverley	4	Idle	1	Saltburn	6
Bingley	7	Ilkley	4	Scarborough	15
Bolton	1			Scorton	1
Boosbeck	4	Keighley	26	Selby	11
Boroughbridge ...	3	Kirbymoorside.....	1	Sheffield	67
Boston Spa.....	2	Knaresborough ...	7	Shipley	15
Bradford	77	Knottingley	3	Skelton-in- Cleveland	1
Bramham	1			Skipton	15
Bramley	10	Leeds.....	234	Snainton	2
Bridlington.....	2	Liversedge	5	South Bank.....	11
Brighouse	6	Loftus	2	South Elmsall ...	18
Brotton	1			South Kirkby ...	23
		Malton	4	South Milford ...	1
Castleford	17	Marske	1	Sowerby Bridge...	3
Catterick.....	1	Masham	3	Swinton	1
Cleckheaton	18	Menston	2		
Conisbro'	2	Middleham	1	Tadcaster	6
Constable Burton	1	Middlesbrough ...	39	Thirsk	2
Cottingham	1	Middleton-in- Teesdale	1	Thornton-le-Moor	1
		Middleton Tyas...	1		
Dewsbury	16	Moorthorpe	1	Wakefield	69
Doncaster	9	Morley.....	7	Wath	1
Driffield	2	Mytholmroyd ...	1	Wetherby	1
				Whitby	2
Elland	2			Withernsea	2
Eston	2	Normanton.....	3	Wombwell	13
		Northallerton	8	Wykeham	1
Filey	1	North Ferriby	1		
		North Skelton.....	5	Yeadon	9
Goole	6	Norton	2	York	40
Grangetown	1				
Great Ayton.....	4	Ossett	4		
Guisborough.....	10	Otley	8		
Guiseley	4				

1306

Annual Private Subscriptions to the Royal Bath Hospital received during 1930.

	Annual Subs.		
	£	s.	d.
Ainley, Miss E. H., 40, Kent Road, Harrogate.....	1	1	0
Ainley, J. H., Esq., J.P., 5, Kent Road, Harrogate....	1	1	0
Ainley, Mrs., 5, Kent Road, Harrogate.....	1	1	0
Alcock, Miss, c/o Westminster Bank Ltd., Harrogate..	1	1	0
Anderson, Dr., The Laurels, Stanningley, Leeds	2	2	0
Anderton, Mrs. A., Linton House, Skipton.....	1	1	0
Anderton, Mrs. C., Melcombe, Harrogate.....	2	2	0
Anderton, Col. H. L., Ingmanthorpe Hall, Wetherby..	2	2	0
Anon.....	1	1	0
Anon.....	12	12	0
Anon. Beckenham	5	5	0
Anon. Cleckheaton	2	2	0
Anon. Kirk Smeaton, Pontefract.....	2	2	0
Anon. London	6	6	0
Anon, Manchester	2	2	0
Anon. Monk Bretton	2	2	0
Anon. Stockton-on-Tees	2	2	0
Armitage, Mrs., Farnley Hall, Leeds.....	2	2	0
Arrowsmith, Mrs., Windsor Terrace, Newbiggin-by- Sea	4	4	0
Askwith, R., Esq., 29, Queen's Road, Harrogate.....	2	2	0
Atkinson, W. J., Esq., Weston St. Mary's, Spalding, Lincs.	1	1	0
Austin, Miss B., 277, High Street E., Wallsend-on-Tyne	5	5	0
Aykroyd, Sir W. H., Bart., J.P., Grantley Hall, Ripon	5	5	0
Ayre, Miss, Eastlemes, Colne	1	1	0
Bacon, Sir Hickman B., Bart., Thonock, Gains- borough	1	1	0
Bain, Sir Ernest, K.B.E., LL.D., Post Office House, Leeds	9	9	0
Bairstow, Jas., Esq. (the late), Springfield, Cross Hills, Keighley	2	2	0
Bairstow, Miss C., Royd Hill, Sutton-in-Craven, Keighley	2	2	0
Balfour, Major Chas. E., Newton Don, Kelso, N.B. .	2	2	0
Ball, G. E., Esq., Alwoodley, Stepney Drive, Scar- borough.....	1	1	0

	Annual Subs.		
	£	s.	d.
Banner, E. H., Esq., 37, Grove Road, Millhouses, Sheffield	4	4	0
Barber, F., Esq., Chadcote, Harrogate.....	2	2	0
Barker, J. H., Esq., 15, York Road, Harrogate	1	1	0
Barnes, S., Esq., Beckwith Knowle, Harrogate.....	5	5	0
Beaver, Mrs., Gawthorpe Hall, Bingley.....	1	1	0
Becker, Anton, Esq., Milston, Warwick Crescent, Harrogate	2	2	0
Beckett, Hon. Miss H., Pinehurst, Eridge, Sussex....	2	2	0
Beech, Mrs. W. D., Riverdale, Bellingham, Northum- berland.....	2	2	0
Behrens, Hon. Mrs., Swinton Grange, Malton, Yorks...	2	2	0
Bell, Mrs. L. M., Hill House, Welbury, Northallerton ..	6	6	0
Berkley, Mrs., 9, York Place, Harrogate.....	1	1	0
Berry, Mrs., Pelham Place, nr. Alton, Hants.....	1	1	0
Berry, Dr. J. B., Ardwyn, Bradford Road, Keighley....	4	4	0
Bethell, Miss, Boston Hall, Boston Spa, Yorks.....	2	2	0
Bigge, Mrs., West Hall, Middleton Tyas, Yorks.....	2	2	0
Birch-Reynardson, Miss, Rudge Hill House, Stroud ..	1	1	0
Blackburn, J., Esq., Bramall, Cornwall Road, Harrogate	2	2	0
Blakeborough, R. A., Esq., Holme House, Lightcliffe, Yorks.	2	2	0
Blakeborough, Mrs., Sturton-by-Stow.....	2	2	0
Bland, Mrs., Debden Manor, Saffron Walden.....	2	2	0
Blumer, Mrs., The Grange, Harrogate	2	2	0
Bolland, Miss, Hazel Croft, Hindhead.....	1	1	0
Bolton, Rt. Hon. Lord, Bolton Hall, Leyburn, Yorks.	2	2	0
Bolton, Miss E. A., The Cottage, Trimmingham, Halifax	2	2	0
Booth, A., Esq., The Manor House, Moortown, Leeds	2	2	0
Booth, Miss F. H., J.P., Moorfield House, Gildersome..	2	2	0
Booth, Mrs. W. R., Grangefield, Woodlands, Harrogate	1	1	0
Borwick, Mrs., Aldby Park, York.....	4	4	0
Boulnois, Mrs., Woodleys, Melchbourne, nr. Bedford..	2	2	0
Bower, C., Esq., Beechland, Newick, Sussex	4	4	0
Bowes-Lyon, Lady Anne, Ridley Hall, Bardon Mill, Northumberland.....	1	1	0
Bowman, Rev., St. Mark's Vicarage, Woodhouse, Leeds	2	2	0
Bowring, H. I., Esq., Whelprigg, Kirby Lonsdale, West- morland	3	3	0
Boyce, F., Esq., 48, Duchy Road, Harrogate	2	2	0
Boyne, Viscountess, Brancepeth Castle, Durham	2	2	0
Braddock, G. H., Esq., Parkleigh, Queen's Rd., Oldham	2	2	0
Bradley, A., Esq., 60, Dragon Parade, Harrogate.....	3	3	0
Braithwaite, C., Esq., Brownberry Manor, Horsforth..	1	1	0

	Annual Subs.		
	£	s.	d.
Brigg, Mrs., 13, Langeliffe Avenue, Harrogate.....	4	4	0
Brooksbank, Lady, Healaugh Manor, Tadcaster.....	2	2	0
Brown-Douglas, Rev. W. H., St. John's Manse, Newton Stewart, N.B.....	1	1	0
Brown, Mrs. J., Viewfield, Albert Road, Eyemouth .	2	2	0
Brown, Miss, Norton Priory, Stockton-on-Tees.....	2	2	0
Browne, Miss Cotton, Walkern Hall, Stevenage.....	2	2	0
Brownless, Miss, Whorlton Grange, Barnard Castle...	2	2	0
Brydon, A. D., Esq., Birch Vale, Leeds Road, Harrogate	2	2	0
Bulcock, Mrs., Sunninghill, Kent Road, Harrogate....	2	2	0
Bundle, Rev. R. A., The Vicarage, Pickering, Yorks...	4	4	0
Burdon, Col. Rowland, V.D., D.L., J.P., The Castle, Castle Eden.....	4	4	0
Burdon, Mrs. A., Wooperton, Northumberland.....	4	4	0
Butler, Dr. L. H., Clarence House, Castleford.....	6	6	0
Calthrop, Mrs., 17, Beech Grove, Harrogate.....	1	1	0
Calthrop, Dr. L. C. E., 17, Beech Grove, Harrogate...	2	2	0
Calvert, Sir Jos., Park View, Middlesborough.....	1	1	0
Carmichael, R., Esq., Rosybank, Coldstream, N.B.....	1	1	0
Carter, C. E., Esq., J.P., Larchfield, Harrogate.....	2	2	0
Castle, Miss S. A., 13, Trebovir Rd., Earl's Court, London	0	5	0
Chadwick, W., Esq., 6, Neville Street, Ulverston.....	4	4	0
Chapman, Mrs. G., 13, Victoria Road, Harrogate	1	1	0
Chater-Fawsitt, Mrs., 5, New Walk, Beverley.....	2	2	0
Chatterton, F., Esq., Somerby Hall, Barnetby, Lincs.	2	2	0
Childe, W. H., Esq., 27, Park Drive, Harrogate.....	1	1	0
Chippindale, A., Esq., Wedderburn, Harrogate.....	2	2	0
Christie, Dr. W., Princes Street, Ulverston, Lancs....	2	2	0
Clough, Mrs. H., Redholt, Keighley.....	2	2	0
Clough, R., Esq., Grove Mills, Keighley.....	2	2	0
Clough, Mrs., Steeton Hall, Keighley.....	3	3	0
Coates, Miss E., Holmfield House, Ripon.....	5	5	0
Coates, Miss M., Holmfield House, Ripon.....	5	5	0
Cochrane, Mrs., Athelhampton, Dorchester.....	2	2	0
Cockerham, Mrs., Oak Lodge, Harrogate.....	6	6	0
Coghlan, J. H., Esq., Courtfield, Harrogate.....	3	3	0
Collier, T., Esq., 128, Belle Vue Road, Leeds.....	2	2	0
Collins, Col. W. F., D.S.O., D.L., J.P., Cundall Manor, Helperby, York	2	2	0
Collins, Major A. E., Knaresborough House, Knaresboro'	2	2	0
Constable, Mrs. Goulton, St. Andrew's, Malton.....	2	2	0
Cooper, Lady, 6, Carlton Gardens, S.W.1.....	1	1	0
Cooper, Rev. Canon A. N., The Vicarage, Filey.....	2	2	0

	Annual Subs.		
	£	s.	d.
Copé, Louis, Esq., 50, Parliament Street, Harrogate..	2	2	0
Coulson, T., Esq., High Spen, Rowlands Gill.....	4	4	0
Courage, Mrs., Kirkby Fleetham Hall, Northallerton..	1	1	0
Cousen, Mrs. S. J. (the late), c/o National Safe Deposit Co., 1, Queen Street, E.C.4.....	4	4	0
Cowen, Miss J., Stella Hall, Blaydon-on-Tyne.....	10	10	0
Crawford-Watson, Dr. and Mrs., 4, Ripon Road, Harrogate	2	2	0
Crawford, Mrs., 28, York Place, Harrogate.....	1	1	0
Cross, Major E. P., (the late) The Hermitage, Harrogate	3	3	0
Cross, Miss E. M., 27, South Drive, Harrogate.....	1	1	0
Crowe, F., Esq., Wellington Street, Leeds.....	1	1	0
Cudworth, Miss M., Butts Close, York.....	2	2	0
Cunliffe-Lister, Sir Philip & Lady, Swinton, Masham..	4	4	0
Curtis, W., Esq., 18, Skilbeck Street, Leeds.....	2	2	0
Curzon-Howe, The Hon. Lady, Clifton Castle, Bedale..	1	1	0
Dales, Rev. J. W., Linthorpe Vicarage, Middlesboro'..	1	1	0
Davies, Mrs. W. A., Templestowe, Langcliffe Avenue, Harrogate	5	5	0
Davies, Mrs. A., Ellerfield, Church Avenue, Harrogate..	5	0	0
Davies, P. Marr, Esq., Little Dean, Smithills, Bolton..	4	4	0
Dawson, Rev. Canon S. T., Springfield House, Pannal Ash, Harrogate.....	6	6	0
Demaine, H. A., Esq., Mount View, Pudsey, Leeds....	2	2	0
Denby, Miss E., Hollins Hall, Esholt, Shipley.....	2	2	0
Dent, Major J. W., J.P., Ribston Hall, Wetherby....	3	3	0
Denton, W. H., Esq., Eastfield, Claremont, Halifax...	2	2	0
Deramore, Lord, Heslington Hall, York.....	2	2	0
Deuchar, Miss G. M., 25, York Place, Harrogate.....	6	6	0
Dorman, Lady, Grey Towers, Nunthorpe, Yorks.....	1	1	0
Dorman, D., Esq., 7, Lansdowne Road, Belfast	1	10	0
Doxford, Mrs. K., The Grange, Carlton Miniott, Thirsk	1	1	0
D'Oyly Grange, C., Esq., F.R.C.S., 3, Clarence Drive, Harrogate	2	2	0
Dunbar, Sir Loraine G., Whitehall Lodge, Harrogate..	2	2	0
Duncan, Rev. J. H., The Manse, Kilmarnock.....	2	2	0
Duncan, Mrs., 24, Seven Street, Saltburn-by-the-Sea..	2	2	0
Dunlop, Dr. J. B., Spring Bank, Bradford	2	2	0
Dunn, Rev. C. S., Armitage Bridge Vicarage, Hudders- field.....	5	5	0
Eade, A. H., Esq., Grimston Park, Tadcaster.....	3	3	0
Eaglesome, Sir J., K.C.M.G., 4, Beech Grove, Harrogate	3	3	0

	Annual Subs.		
	£	s.	d.
Eddison, J. A., Esq., 7, Langcliffe Avenue, Harrogate	2	2	0
Eddy, Miss A., Warberry Court, Lower Warberry, Torquay	3	3	0
Edmondson, Mrs., West Cliff, Skipton Road, Keighley	2	2	0
Ellis, R. G., Esq., Netherside Hall, Skipton-in-Craven	2	2	0
Ellis, A., Esq., Prospect Villas, Ossett.....	1	1	0
Evers, Rev. H. R., Brighthouse Vicarage, Yorks.....	2	2	0
Eyre, Miss T. J., 4, Lion Gate Gardens, Richmond, S.W.	1	1	0
Fawcett, Miss, Fern Bank, 61a, Kent Road, Harrogate	4	4	0
Fawcett, J. M., Esq., 8, Duchy Road, Harrogate.....	1	1	0
Fawkes, Mrs. E. M., Farnley Hall, Otley.....	2	2	0
Fawkes, T., Esq., Ings Villas, Liversedge	2	2	0
Fay, Dr. H. P., M.B., Ovoca, Heaton Mersey, Manchester	2	2	0
Fermoy, Lord, Heacham, Norfolk.....	2	2	0
Fernandes, W. C. L., Esq., Southwoods Hall, Thirsk..	1	1	0
Ferrand, Mr. and Mrs. W. H., Bilton Dene, Harrogate	3	3	0
Firth, Sir Algernon & Lady, Scriven Park, Knaresboro'	3	3	0
Fitton, Miss E. R., Dirlton Hotel, Harrogate.....	2	2	0
Fitzjames, R., Esq., Bank of England, Bristol.....	4	4	0
Fitzwilliam, Lord, Estate Office, Malton.....	2	2	0
Fleming, Sir Thos. H., J.P., Oak Lodge, Manor Road, Harrogate	10	10	0
Foster, Mrs., Farnley Hall, Otley.....	2	2	0
Fox-Smith, Miss H. C., Braemar, Park Drive, Harrogate	2	2	0
Frankling, H., Esq., C.B.E., M.R.C.S., 19, York Road, Harrogate	3	3	0
Frith, Dr. W. S., 7, Market Place, Brigg, Lincs.....	1	1	0
Fullerton, Mrs., Noblethorpe, Barnsley.....	2	2	0
Furness, Jane, Lady (the late), 21, Grosvenor Square, W.	2	2	0
Galloway, Colonel (the late), 36, Portman Square, London, W.....	1	1	0
Garnett, H. A., Esq., White Lodge, Bingley.....	2	2	0
Gascoigne, Col., Lotherton Hall, Aberford.....	2	2	0
Gibson, Mrs., 5, Beech Grove, Harrogate.....	1	1	0
Gibson, A. A., Esq., The Chequers, Knaresborough....	2	2	0
Gorham, Miss M., St. Levan, Hampton Road, Malvern Link.....	2	2	0
Graham, Miss N., 171, Dalkeith Road, Edinburgh.....	2	2	0
Grantham, Miss M., Barcombe Place, Lewes	4	4	0
Green, F. W., Esq., Collyers, Nazeing, Essex.....	6	6	0
Greenwood, The Misses, The Park House, Bedale.....	4	4	0
Greenwood, Mrs., Swarcliffe Hall, Birstwith, Harrogate	2	2	0

	Annual Subs.		
	£	s.	d.
Greenwood, Captain C. S., Swarcliffe Hall, Birstwith, Harrogate	2	2	0
Greenwood, Miss, 37, Kent Road, Harrogate	3	3	0
Greig, J. L., Esq., Eccles, Greenlaw, Berwickshire....	2	2	0
Grice, R., Esq., Ghylmoor, Woodhead, Burley-in-Wharfedale	2	2	0
Griffith, Mrs. L., 7, Stainbeck Lane, Chapel Allerton..	2	2	0
Griffith, Miss, Littlethorpe, Ripon.....	2	2	0
Groves, H. L., Esq., Holehird, Windermere.....	2	2	0
Gunter, R. G., Esq., Aldwarke Manor, Alne, York....	4	4	0
H.R.H. Princess Mary (Countess of Harewood),			
Harewood House	5	0	0
Hall, W. G., Esq., Priestgate, Nafferton.....	1	1	0
Hall, Mrs. M., 20, York Place, Harrogate.....	10	10	0
Hamilton, Major (the late), Rigwood, Saltburn-by-the-Sea	10	10	0
Hannam, W. S., Esq., Moor House, Burley-in-Wharfedale	1	1	0
Hanson, Miss E., Meads, Nunthorpe, Yorks.....	1	1	0
Harewood, Rt. Hon. Earl of, Harewood House.....	5	5	0
Harper, J. W., Esq., 111, Cold Bath Road, Harrogate	1	1	0
Harrington, Miss, Elleray, Kilmalcolm, Renfrewshire..	1	1	0
Harrison, Mrs., Chesney Hurst, 59, Kent Rd., Harrogate	2	2	0
Harrison, C., Esq., Westwood, The Oval, Harrogate..	2	2	0
Hart, S., Esq., James Street, Harrogate.....	2	2	0
Hartley, Rev. Canon J. T., The Abbey, Knaresborough	2	2	0
Hartley, Mrs., The Abbey, Knaresborough.....	2	2	0
Hattersley, Miss, Springfield, Keighley.....	3	3	0
Hazlerigg, Lady, Noseley Hall, Leicester.....	1	1	0
Heath, W., Esq., 91, Lincoln Road, Peterborough....	2	2	0
Heaton, A. J. P., Esq., Lingfield, Oxenhope, Yorks....	2	2	0
Henderson, Miss, The Riding, Hexham.....	2	2	0
Henderson, Mrs., Abbotsmeadow, Melrose.....	2	2	0
Henderson, Mrs., 18, Rutland Gate, S.W.7.....	2	2	0
Henshall, Miss M. M., 2, Park Mansions, North Park Road, Harrogate.....	2	2	0
Hepworth, Dr. G., Clarence Lodge, Morley, Leeds....	4	4	0
Hewitson, Mrs. J. D., 73, Fearnley Street, Armley, Leeds	2	2	0
Hewitt, Mrs., Arley, Wells Road, Malvern Wells.....	1	1	0
Hey, H., Esq., Hillfoot, Pannal, Harrogate.....	5	0	0
Heywood-Thompson, R., Esq., Nunwick Hall, Penrith	1	1	0
Highley, S. W., Esq., 128, Duchy Road, Harrogate... 10	0	0	

	Annual Subs.		
	£	s.	d.
Hill, Rev. P. W., All Saints' Vicarage, Middlesbrough..	2	2	0
Hirst, J. J., Esq., Britannia Mills, Birstall.....	2	2	0
Hitchcock, Dr. C. G., 1, Spring Mount, Harrogate....	1	1	0
Hobson, Dr. L. J., 6, Queen Parade, Harrogate.....	1	1	0
Hodge, F., Esq., Cedar Grove, The Green, Richmond, Surrey	4	4	0
Hodsman, J. A., Esq., The Briary, Willaston Road, Harrogate	2	2	0
Hogg, G. J. H., Esq. (the late), 54, Kent Rd., Harrogate	2	2	0
Hogg, S., Esq., J.P., Grey Friars, Harrogate.....	6	6	0
Holliday, Mrs. T., Lunnclough Hall, Huddersfield....	1	1	0
Holmes, Rev. C., Farnhill, Harlow Oval, Harrogate...	2	2	0
Holmes, J. S., Esq., Bycullah, Cundall Way, Harrogate.	2	2	0
Holmes, Rev. Canon, Bywell Vicarage, Stocksfield-on- Tyne	4	4	0
Holmes, P. F., Esq., Coverdale, Bryan Road, Edgerton, Huddersfield.....	2	2	0
Hone, Rev. Canon, Barnsley, Yorks.....	4	4	0
Hooton, Rev. W. S., 12, King Edward's Drive, Harrogate	2	2	0
Hopkinson, Miss, Willa Park, Duchy Road, Harrogate	2	2	0
Hopkinson, L. H., Esq., Willa Park, Duchy Road, Harrogate	2	2	0
Hopton, R., Esq., M.D., Fern Royd, Brudenell Road, Leeds	2	2	0
Horner, J. C., Esq., Riccall, York.....	2	2	0
Horner, Miss, Alba Villa, South Parade, Northallerton	2	2	0
Horsfall, Miss, Gappe Stones, Cononley, Keighley....	1	1	0
Hotham, Miss E., Pinehurst, Lower Bourne, Farnham, Surrey	2	2	0
Hotson, Mrs., 4, Rothesay Terrace, Edinburgh.....	2	2	0
Howson, Rev. Canon, The Rectory, Guiseley.....	3	3	0
Huddleston, Miss F. B., Cayton Hall, South Stainley, Harrogate	2	2	0
Hurtley, J. E., Esq., Clover Hill, 34, Rutland Road, Harrogate	10	10	0
Hutchinson, Miss G., Manor House, Catterick, Yorks...	1	1	0
Hutton-Croft, Capt B., J.P., Aldboro' Hall, Boro'bridge	3	3	0
Illingworth, A., Esq., The Marsh, E. Bierley, Dudley Hill, Bradford.....	2	2	0
Illingworth, Miss A. M., 30, Duchy Road, Harrogate..	1	1	0
Illingworth, Mrs., Badby House, Daventry.....	4	4	0
Illingworth, Mrs., Wydale, Brompton-by-Sawdon.....	2	2	0

	Annual Subs.		
	£	s.	d.
Ingilby, Lt.-Col. Sir W. H., Bart., J.P., Ripley Castle..	1	1	0
Ingleby, Miss, The Mount, Pateley Bridge.....	1	1	0
Inglis, Mrs. J., 7, Sefton Drive, Sefton Park, Liverpool	2	2	0
Irvine, Mrs. D. L. E., 4, Stafford Mansions, Buckingham Gate, S.W.1.....	2	2	0
Irwin, Rt. Hon. Lord, 88, Eaton Square, London, S.W.1	2	2	0
Jackson, Mrs. H., The Hurstead, Rochdale.....	1	1	0
Jackson, J. S., Esq., 44, Denby Dale Road, Wakefield..	2	2	0
Jenkins, Miss, Savoy Hotel, Cheltenham.....	2	2	0
Jessop, Mrs. H., Hollyshaw, Whitkirk, Leeds.....	4	4	0
Johnson, Mrs., Langton Hall, Ainderby Steeple, Northallerton.....	2	2	0
Joicey, Hon. Mrs., Longhirst, Morpeth, Northumberland	6	6	0
Johnson, Rev., Wath Rectory, Ripon.....	6	6	0
Johnston, Mrs. E., Bryn Mel, Menai Bridge, Anglesey	1	1	0
Johnston, Brig.-Gen. T. K. E., C.B., Glynn House, Glynn, co. Antrim.....	1	1	0
Jones, E. H., Esq., 10, Coppice Drive, Harrogate.....	1	1	0
Jones, R. E., Esq., 16, South Drive,, Harrogate.....	2	2	0
Jones-Balme, F. E. T., Esq., High Close, Ambleside..	2	2	0
Keighley, J. E., Esq., 3, Grosvenor Street, Colne.....	1	1	0
Kingdon, Rev. R. A., St. John's Clergy House, Isle of Dogs, London, E.14.....	1	1	0
Kipling, P. F., Esq., 17, Aigburth Drive, Liverpool...	3	3	0
Kirby, W. L., Esq., and Mrs., Selby Lodge, Haslemere..	9	9	0
Kirby, Lt.-Col. W. L., Poppleton Gate, York.....	2	2	0
Kirk, Lt.-Col. A., J.P., Rosehurst, Pannal.....	5	5	0
Kitchin, Miss, Summerfield, Curbar, Sheffield.....	3	3	0
Kitson, Mrs. F. J., Quarrydene, Weetwood, Leeds....	2	2	0
Knowles, Mrs. J., Elmhirst, Bingley.....	2	2	0
Lane-Fox, Col. Rt. Hon. G. R., M.P., Bramham Park, Boston Spa	4	4	0
Latta, Sir J., Bart., Portman Square, London, W.....	2	2	0
Lawson-Smith, Rev. W., The Vicarage, Great Ayton..	2	2	0
Lawson-Tancred, Sir T. S., Bart., J.P., Aldboro' Manor, Boroughbridge	3	3	0
Leach, Miss E. M., Bisby Green, Bury St. Edmunds....	2	2	0
Leatham, Miss, Wentbridge House, Pontefract.....	1	1	0
Lee, Rev. A. R., Holy Trinity Rectory, Micklegate, York	2	2	0
Levett, The Misses, 35, Linnaeus Street, Hull.....	4	4	0
Liddell, Miss E. H., 1, Chester Square, London, S.W....	2	2	0

	Annual Subs.		
	£	s.	d.
Lister-Kaye, Miss, 29, Claremont Terrace, York.....	2	2	0
Little, J. M., Esq., Carr Lane, Acomb, York.....	2	2	0
Littleboy, Mrs. A. E., The Woodlands, Saltburn.....	2	2	0
Lloyd, G. W., Esq., Stockton Hall, York.....	4	4	0
Longworth, Rev. T., The Rectory, Guisborough, Yorks.	5	5	0
Lord, C. H., Esq., 19, Market Street, Bradford.....	1	1	0
Lotimer, C. W., Esq., 14, Byrne Park, Tunbridge Wells	2	2	0
Lowden, Joseph, Esq., LL.D., J.P., Birk Lea, 1, Trinity Road, Harrogate	2	2	0
Lowther, G. C., Esq., 9, Alexandra Road, Harrogate..	2	2	0
Lyon, Miss A. M., Carleton Close, Pontefract.....	4	4	0
Lyon, Mrs. C., Carleton Close, Pontefract.....	2	2	0
Macaskie, F. C., Esq., J.P., Berwick Grange, Harrogate	2	2	0
Mackie, Miss, St. John's, Wakefield.....	2	2	0
Maclaren, Miss J. C.....	5	5	0
Maclaren, Miss W. W., Moffat.....	6	6	0
Maclean, Miss M. P., St. Hilda's, Wheatlands Grove, Harrogate	3	3	0
Macleod, Rev. Canon, Cathedral Vicarage, Wakefield..	2	2	0
Major, J. L., Esq., 12, Norfolk Street, Strand, W.C.....	2	2	0
Malcolm, G. W., Esq., Davenham House, Northwich..	2	2	0
Marshall, Mrs., 33, Wentworth Road, York.....	2	2	0
Mart, C., Esq., 25, South Drive, Harrogate.....	1	1	0
Mart, Mrs., 25, South Drive, Harrogate.....	1	1	0
Mason, J., Esq., Thorleby House, Skipton, Yorks.....	2	2	0
Mason, Major J. S. (Brand & Co., 72-84, Lambert Road, Vauxhall)	2	2	0
Mason, T. H., Esq., Meadowcroft, Westoe Village, South Shields	2	2	0
Master, Mrs. A., Fulford Park, York.....	1	1	0
Matthews, Mrs., Eastburn, Cross Hills, Keighley.....	3	3	0
Maude, Lt.-Col. W. W., The Fleets, Rylstone, Skipton	2	2	0
Maude, J. E., Esq., Moor Allerton, Leeds.....	2	2	0
May, J. W., Esq., Springfield Street, Whitehall Road, Leeds	2	2	0
McConchie, Dr. J., Wolsingham, Co. Durham.....	2	2	0
McCracken, Dr. W. J., Ashmount, Haworth, Keighley.	2	2	0
McDowell, H. F., Esq., Rosslyn, Knaresborough Road, Harrogate	2	2	0
McMillan, J. J., Esq., St. John's, Melrose.....	2	2	0
Mellish, Miss, Hodsock Priory, Worksop.....	2	2	0
Merrall, M. H., Esq., Law House, Haworth, Keighley..	2	2	0
Meysey-Thompson, Mrs., Spellow Hill, Knaresborough	1	1	0

	Annual Subs.		
	£	s.	d.
Middlebrook, Sir William, Bart., 26, Holbeck Hill, Scarborough	6	6	0
Milner, Rt. Hon. Sir F. G., Bart., P.C., G.C.V.O., Taplow Lodge, Maidenhead, Berks.....	1	1	0
Moore, J., Esq., 26, Waterdale, Doncaster.....	1	1	0
Moore, Mrs. E. M., Mowbray House, Ripon.....	2	2	0
Morrell, Mrs., West Mount, York.....	2	2	0
Morrell, Mrs. G. H., C.B.E., Headington Hill Hall, Oxf'd	1	1	0
Mountgarret, Rt. Hon. Viscount, Ripley, Harrogate..	10	10	0
Mountgarret, Robinia, Viscountess, 39, Pont Street, W.1	5	5	0
Moubray, Mrs., Killerby, Catterick	4	4	0
Mudd, F., Esq., J.P., 3, Queen Parade, Harrogate....	1	1	0
Murray-Wilson, W., Esq., 29, South Drive, Harrogate	5	5	0
Musgrave, Thomas, Esq., Manby House, Otley.....	2	2	0
Naylor, H., Esq., Crow Trees, Rawdon, Leeds.....	2	2	0
Naylor, Mrs. R. H., Crow Trees, Rawdon, Leeds.....	2	2	0
Naylor, E., Esq., Corner Garth, Leadhall Lane, Harrogate	2	2	0
Newby, T., Esq., Milestones, Rossett Drive, Harrogate	1	1	0
Newsham, G., Esq., Maltkin, Milnthorpe, Westmorland	4	4	0
Newsome, The Misses, Wellfield, Dewsbury.....	2	2	0
Newton, Miss H. M., Kingsfield, Bradford-on-Avon..	1	1	0
Nicholson, Miss H. M., Moorfield House, Headingley, Leeds	2	2	0
Nickols, Mrs., Spofforth Hall, Harrogate.....	2	2	0
Nolloth, Mrs., 2, Linton Road, Oxford.....	2	2	0
Norton, Mrs. J. J., Bagden Hall, Scissett, Huddersfield	2	2	0
Norton, Miss, Bagden Hall, Scissett, Huddersfield....	2	2	0
Nunn, Miss, Galphay Manor, Ripon.....	2	2	0
Nussey, Miss Hilda, Bramley Grange, Thorner, Leeds	1	1	0
O'Neill, Lady, Granby Hotel, Harrogate.....	3	0	0
Ormerod, Miss E., Bongate Hall, Appleby, Westmorland	1	5	0
Palmer, Mrs. G., Grinkle Park, Loftus, Yorks.....	4	4	0
Pape, W., Esq., Ruebury Close, Knaresborough.....	1	1	0
Pare, Dr. H. B., Royston, nr. Barnsley.....	4	4	0
Parkin, L. C., Esq., J.P., Dodworth Grove, Barnsley..	1	1	0
Parnaby, Mrs., Wynneholme, Rossett Drive, Harrogate	1	1	0
Pawson, Mrs., Minster View, Leeds Road, Harrogate..	1	1	0
Peach, Mrs., Cotswold Lodge, Cheltenham.....	5	5	0
Peacock, E., Esq., York Place, Knaresborough.....	1	1	0
Pearson, J., Esq., Airedale Mount, Rodley, Leeds.....	1	1	0

	Annual Subs.		
	£	s.	d.
Peck, Mrs., Cumnor, St. James' Park, Harrogate.....	4	4	0
Peel, Ella, Lady, Charlton Manor, Knaresborough	2	2	0
Pflaum, Miss L., Ashlar House, Chapel Allerton, Leeds	1	1	0
Pflaum, Miss A., Ashlar House, Chapel Allerton, Leeds	1	1	0
Pfungst, R. A., Esq., 23, Dawson Place, Bayswater, W.2	1	1	0
Phipps, Ven. Archdeacon, "Stonecroft," Harrogate..	1	1	0
Pidcock, R., Esq., Bramcote, Scarborough.....	2	2	0
Pilkington, Miss O. M., Beckwith Knowle, Harrogate	2	2	0
Plews, W. E., Esq., Fleetham Lodge, Northallerton ..	2	2	0
Plews, Miss M., West Pasture, Gilmonby, Bowes.....	4	4	0
Pollit, Mrs., Beech House, Sowerby Bridge.....	1	1	0
Pollit, E. E., Esq., Beech House, Sowerby Bridge....	3	3	0
Portland, Duchess of, Welbeck Abbey, Worksop.....	8	8	0
Potter, Mrs., Craigmere, St. James' Park, Harrogate..	2	2	0
Powell, Mrs., Sharow Hall, Ripon.....	11	11	0
Pownall, Mrs., Sharow Vicarage, Ripon.....	2	2	0
Prest, Mrs., Gray Court, Kent Road, Harrogate.....	2	2	0
Priestman, Lewis, Esq., Derwent Lodge, Shotley Bridge	2	2	0
Prince-Smith, Lady, Whinburn, Keighley.....	2	2	0
Pringle, Dr. G. L. Kerr, M.C., M.D., Swan Rd., Harrogate	1	1	0
Puckle, Miss E. C., 1, Champion Hill, London, S.E.5..	2	2	0
Pullan, Miss E., 36, Franklin Road, Harrogate.....	0	10	6
Pulleine, Mrs., Ripley Rectory, Harrogate.....	2	2	0
Pumphrey, Mrs. E. L., 6, Summerhill Grove, Newcastle	2	2	0
Purcell, Dr., Clarence House, Silsden, Yorks.....	2	2	0
Radcliffe, Lady, Rudding Park, Harrogate.....	2	2	0
Rafter, Mrs. L., Ballytassna, Bagenalstown, Co. Carlow	4	4	0
Raistrick, J. W., Esq., Park Lodge, Thackley, Bradford	2	2	0
Raley, Col. W. E., Darley Hall, Barnsley.....	1	1	6
Ramsden, Rev. G., Applegarth, Hayton, Howmill, Carlisle	2	2	0
Ramsden, Rev. W. F., St. Saviour's Vicarage, Scarboro'	4	4	0
Rawling, G., Esq., St. Omer, Halifax.....	2	2	0
Raynar, Miss, Daleside, Scarborough.....	2	2	0
Readhead, Lady, East Garth, Westoe Village, S. Shields	6	6	0
Reckitt, Sir J., Bart., Charity, East Mount, Salthouse Road, Sutton, Hull.....	3	3	0
Reed, Rev. Canon S., 31, Kent Road, Harrogate.....	1	1	0
Reed, Miss S., High Field House, Burneston, Bedale..	2	2	0
Reed, Rev. B. D., Syderstone Rectory, King's Lynn..	2	2	0
Reid, Mr. and Mrs. A., 19, Park Drive, Harrogate.....	2	2	0
Renton, Mrs., Otterburn, St. James' Park, Harrogate..	2	2	0
Renwick, J. H., Esq., Lynwood, Burley-in-Wharfedale	2	2	0

	Annual Subs		
	£	s.	d.
Reynolds, W. G., Esq., Longview, Harlow Moor, Harrogate	3	3	0
Rhodes, C. A., Esq., J.P., 12, Rutland Road, Harrogate	5	5	0
Rhodes, Mrs. L., Inglewood, Wheatlands Rd., Harrogate	2	2	0
Richardson, Major G. P., Bucksteep Manor, Bodle St., Hailsham, Sussex	2	2	0
Rimmer, Miss, Bar Hill Cottage, Madeley, via Crewe..	3	3	0
Ringer, W. W., Esq., Titchwell, King's Lynn	2	2	0
Robertson, Mrs. Deynes, Debden, Saffron Walden....	2	2	0
Robinson, Miss Knowsley, Albion Road, Sutton, Surrey	1	1	0
Robinson, Rev. Canon G., The Vicarage, Holme-on- Spalding Moor, York	1	1	0
Robinson, Dr. Amy, Ingleside, North Shields	2	2	0
Robinson, Miss, Scotton Banks, Knaresborough	2	2	0
Robson, W. J., Esq., J.P., Moorland Court, Knox, Harrogate	1	1	0
Robson, Mrs., Hollin Hall, Ripon	5	5	0
Rochester, Miss, 1, Gordon Bank, Amble, Morpeth....	2	2	0
Rodgers, Dr. W., 186, Low Road, Hunslet, Leeds	2	2	0
Rogers, J. T., Esq., (the late), Calder Cottage, Little- borough	2	2	0
Ronald, B., Esq., 24, Basinghall St., London, E.C.2....	2	2	0
Ropner, L., Esq., Preston Hall, Stockton	2	2	0
Ropner, Mrs., Ambleside, West Hartlepool	4	4	0
Rothery, W. U., Esq., Brunswick House, Lindley, Huddersfield	2	2	0
Ryder, Miss E. J., Beacon Hill, Scarcroft, Leeds	4	4	0
Satterthwaite, Mrs., Holyrood, Station Parade, Harrogate	2	2	0
Senior, Miss, The Manor, Carleton, Pontefract	1	1	0
Sharman, C. J., Esq., 52, Duchy Road, Harrogate....	2	2	0
Sharp, S., Esq., Bardon Grange, Weetwood, Leeds....	3	3	0
Sharp, J. N., Esq., Newton Lodge, Potternewton, Leeds	4	4	0
Shaw, T. A., Esq., 53, Burnley Road, Padiham, Lancs...	2	2	0
Simpson, Miss, 17, Hyde Park Road, Harrogate	1	1	0
Simpson, Mrs. A., Hazlewood, Tadcaster	1	1	0
Slater, A., Esq., 14, Cross Street, Hyde, Cheshire	2	2	0
Slingsby, Mrs. J. A., Carla Beck, Carleton-in-Craven ..	1	1	0
Smith, S., Esq., 17, Jesmond Vale Terrace, Heaton Rd., Newcastle	2	2	0
Smith, Mrs. E. M., Oxton Hall, Tadcaster	1	1	0
Smith, Mrs. A., Whitcheater Duns, Berwickshire	2	2	0
Spencer, Mrs., Raygill, Lothersdale, Keighley	2	2	0

	Annual Subs.		
	£	s.	d.
Spurrier, Rev H. S. C., The Vicarage, Staindrop, Darlington	2	2	0
Stanyforth, Col. E. W., Kirk Hammerton Hall, York..	1	1	0
Stapylton, Lt.-Col. Miles J., Myton Hall, Helperby....	3	3	0
Stapleton, Mrs. (the late), 91, West End Avenue, Harrogate	1	1	0
Stead, F. A., Esq., Newton Hall, Great Ayton, Yorks.	3	3	0
Stephenson, M., Esq., J.P., Bishopton Lodge, Ripon..	2	2	0
Stephenson, T., Esq., 8, Moresby Parks, nr. Whitehaven	4	4	0
Stephenson, Rev. Canon H. S., The Rectory, Gateshead	2	2	0
Stewart-Shaw, Lady Alice, Ardgowan, Inverkip, Renfrew	4	4	0
Stoney, Rev. R. S., Skipton Rectory, Yorks.....	2	2	0
St. Quintin, W. H., Esq., Scampston Hall, Malton....	2	2	0
Straker, Mrs. J. C., Stagshaw House, Corbridge, North-umberland	4	4	0
Stubley, Mrs. A., The Uplands, Batley.....	5	5	0
Suckling, Mrs. J., c/o Mr. Bedford, The Common, Benwick, nr. March.....	2	2	0
Sunderland, F. D., Esq., Stanbury, St. James' Park, Harrogate	4	4	0
Sutcliffe, Mrs., Hopton Grove, Mirfield.....	4	4	0
Sutton, W., Esq., Luddick, Kenton, Newcastle-on-Tyne	2	2	0
Sutton, Mrs., Luddick, Kenton, Newcastle-on-Tyne....	2	2	0
Sykes, Rev. F. M., St. John's Vicarage, Middlesbrough..	2	2	0
Talbot-Rice, Mrs., Oddington House, Moreton-in-Marsh	2	2	0
Taylor, Mrs., Selby House, Granby Terrace, Harrogate	1	1	0
Taylor, C. E., Esq., 1, South Park Road, Harrogate...	2	2	0
Taylor, Mrs., Queen Margaret's School, Scarborough..	4	4	0
Teale, G. H., Esq., J.P., Rockleigh, Rufford Park, Yeadon	1	1	0
Tempest, Mrs., Tong Hall, Bradford.....	5	5	0
Thistlethwaite, J. A., Esq., Aysgarth House, Eccleshill, Bradford	1	1	0
Thompson, Mrs. O., 20, Ripon Road, Harrogate.....	1	1	0
Thorne, Rev. A. P., The Rectory, Colne.....	5	5	0
Thorp, Miss M. S., 23, Collegiate Crescent, Sheffield...	2	2	0
Topham, Mrs. H. G., Ulshaw, Middleham, Yorks.....	2	2	0
Topham, Rev. J., The Rectory, Bridlington.....	2	2	0
Torbock, Mrs. F. H., Crossrigg Hall, Penrith.....	2	2	0
Town, J. A., Esq., Meanwood Grove, Meanwood, Leeds	8	8	0
Treen, J., Esq., 31, Victoria Ave., East End Park, Leeds	2	2	0
Travis, Mrs., The Cloisters, Malton, Yorks.....	2	2	0

	Annual Subs.		
	£	s.	d.
Trotter, Rev. Canon R., St. Gabriel's Vicarage, New- castle-on-Tyne	3	3	0
Trotter, Lady A., Aislaby Lodge, Sleights, R.S.O.....	1	1	0
Tunbridge, Rev. W. J., 30, Clarendon Road, Leeds.....	2	2	0
Turner, Mrs., 39, Bath Road, Buxton.....	1	1	0
Turton, Lady, Upsall Castle, Thirsk.....	2	2	0
Vansittart Howard, Capt. W., R.N., 27, Old Dover Rd., Canterbury	2	2	0
Vyner, Clare, Esq., Studley, Ripon.....	2	2	0
Wade, Miss, 34, St. Mark's Avenue, Harrogate.....	1	1	0
Wainwright, Mrs. L., Highfield House, Elland.....	15	15	0
Waites, Jas., Esq., Idyll-Wild, Green Lane, Harrogate	2	2	0
Walker, A. W. Hinsley, Esq., M.D., J.P., Argyle House, Harrogate	1	1	0
Wanklyn, W., Esq., Holly Bank, Halifax.....	1	1	0
Ward, Mrs. L., 20, St. Olave's Road, York.....	2	2	0
Ward, Mrs., Amotherby Vicarage, Malton.....	2	2	0
Watson, Miss L. E., Southlands, Ripon Rd., Harrogate	2	2	0
Weatherhead, Mrs., Netherside, Bingley, Yorks.....	4	4	0
Wharton, Col. W. H. A., J.P., Skelton Castle, Skelton- in-Cleveland	11	11	0
Wharton, Miss, Skelton Castle, Skelton-in-Cleveland..	5	5	0
Whichelo, Mrs. E. A., 26, Westfield Grove, Wakefield...	2	2	0
Whitehead, W., Esq., 3, Friarwood Terrace, Pontefract	2	2	0
Whitehead, Mrs., Crimble House, Harrogate.....	2	2	0
Whiteley, Mrs., 76, Franklin Road, Harrogate.....	1	1	0
Whittingham, Mrs., Stonefall Hall, Harrogate.....	1	1	0
Whittington, Mrs., Darrington Vicarage, Pontefract..	2	2	0
Whitwell, Miss, Clockwood House, Yarm.....	10	10	0
Whitwell, H. E., Esq., Barton Hall, Barton, S.O., Yorks.	2	2	0
Whitworth, Capt. C. W., J.P., and Mrs., Nun Monkton Priory, York	5	5	0
Whitworth, Mrs. W. H., Prospect Place, Harrogate....	1	1	0
Wightman, Major A. J., M.C., T.D., 34, Moray Place, Edinburgh	1	1	0
Wightman, Mrs. E. M., Bengoe, Herts.....	2	2	0
Williams, Rev. D., Gomersal Vicarage, Leeds.....	6	6	0
Willoughby, Hon. Mrs. T., Howsham Hall, York.....	1	1	0
Wilson, Miss J., 1, Wellington Terrace, South Shields..	1	1	0
Wilson, Mrs. G. T., 2, Cozens Road, Norwich.....	2	2	0
Winton-Smith, F., Esq., Wellington House, Cambridge	1	1	0

	Annual Subs.		
	£	s.	d.
Wise, Mrs., The Red House, Ripon.....	8	8	0
Wiseman, W. F., Esq., 30, Snakes Lane, Woodford Green	1	1	0
"W.M.S.," Shanklin, Isle of Wight.....	5	5	0
Wolde, Rev. Canon, The Vicarage, Dewsbury.....	2	2	0
Woodruff, H., Esq., 42, Battersby Street, Bury Road, Rochdale.....	2	2	0
Wooler, E. O., Esq., Ashfield, Pannal Ash, Harrogate	2	2	0
Wolryche-Whitmore, Mrs. B. A., Ufford Hall, Stamford	3	3	0
Worsley, Susan, Lady, Wool Knoll, Hovingham, Malton	2	2	0
Wright, Mrs. J. J., Empire Hotel, Bath.....	2	2	0
Wright, Holmes, Esq., Burlington House, Laurel Grove, Keighley	1	1	0
Wrigley, Mrs., Parham Hall, Wickham Market, Suffolk	1	1	0
Wrigley, Miss C., Childwick House, The Mount, York..	1	1	0
Wyvill, Mrs. D'Arcy, Constable Burton, Yorks.....	1	1	0
Yarburgh-Bateson, The Hon. Hylda de, The Lodge, Heslington, York.....	2	2	0
Yarburgh-Bateson, The Hon. Lilla de, Heslington, York	2	2	0
Yarburgh-Bateson, Hon. G. N., Apley Grange, Harro- gate.....	2	2	0
Yeoman, Miss S. B., Woodlands, Sleights, Yorks.....	2	2	0
Yeoman, Dr. W. M., Stokesley, R.S.O., Yorks.....	1	1	0
Yeoman, J. P., Esq., Brompton, Northallerton.....	1	1	0
Yewdall, Z., Esq. (the late), 10, Wheatlands Road, Harrogate	2	2	0
Zetland, Marchioness of, 19, Arlington St., London, W.	2	2	0
Zossenheim, L. L., Esq., West Ella, Park Drive, Harrogate	2	2	0



Business Firms, Societies, etc., 1930.

	Annual Subs.		
	£	s.	d.
Ackrill, Messrs. R., Ltd., Harrogate.....	2	2	0
Ackroyd, Geo., Junr., Stanley Mills, Bingley, Yorks....	2	2	0
Ackton Hall Colliery Sick Fund, Featherstone, Pontefr't	4	4	0
Adelaide Hospital, Dublin.....	4	4	0
Aire and Calder Navigation Co., Leeds	5	5	0
Aldwarke No. 2 Hospital Fund.....	2	2	0
Allen, Messrs. W. G. and Sons, 6, Prospect Crescent, Harrogate.....	2	2	0
Allen, Messrs. Edgar & Co., Hospital Committee, Sheffield	1	1	0
Allerton Bywater Colliery—Doctor's Fund.....	15	15	0
Altofts Hospital Committee, 12, Lee Brigg, Altofts...	2	2	0
Ambler, Messrs. J. & Sons, Ltd., Midland Mills, Bradf'd	1	1	0
Amicable Provident Society, 26, Industrial Terrace, Saville Park, Halifax.....	3	3	0
Anti-Vivisection Hospital, Battersea Park, S.W.11.....	5	5	0
Armley Guild of Help (Mrs. Dodsworth, 86, Ley Lane, Armley)	7	7	0
Arnold, Messrs. E. J. and Son, Ltd., Butterley Street, Hunslet, Leeds.....	2	2	0
Askern Colliery Nursing Association (per W. Frost, Esq.).	10	10	0
Asquith, Wm., Messrs., Halifax, Yorks.....	2	2	0
Bacup Borough Hospital Fund (J. Lord, Esq., 9, Beaver Terrace)	6	6	0
Bain, Messrs. A. W. & Sons, Post Office House, Leeds	9	9	0
Barclay's Bank, Harrogate.....	5	5	0
Barnsley Master Builders' Co., Ltd.....	3	3	0
Barnsley Hospital Saturday and Sunday Committee, 41, Sackville Street, Barnsley.....	2	2	0
Barran, Messrs. J. & Sons, Ltd. Employees, Chorley Lane, Leeds.....	3	3	0
Beeston Charities' Carnival Committee, 222, Cross Flatts Grove, Leeds.....	1	1	0
Belk Helen Charity, 84, Milton Road, West Hartlepool.	2	2	0
Benn, Messrs. J. & Sons, Ltd., Great Horton, Bradford	2	2	0
Bentley's Yorkshire Breweries, Woodlesford, Leeds...	3	3	0
Birch, Messrs. W. & Sons, Ltd., Spen Lane, York.....	2	2	0
Birmingham Hospital Scheme, 28, High Street, Birmingham	2	2	0

	Annual Subs.		
	£	s.	d.
Blackburn Philanthropic Society, Church St., Liverpool	4	4	0
Blakeborough, Messrs. J. & Sons, Brighouse.....	1	1	0
Blaydon Ind. & Prov. Society, Blaydon-on-Tyne.....	17	17	0
Blaydon Nursing Fund (per Nurse Robson) Nurses' Home, Shibden Road, Blaydon-on-Tyne,.....	1	1	0
Bradford Dyers' Association, 39, Well Street, Bradford	9	9	0
Bradford Workpeople's Convalescent Fund, 44, Horton Lane, Bradford.....	199	10	0
Bramley Poors' Allotment Trust (c/o H. M. Ross, Esq., 164, Broad Lane, Bramley).....	13	13	0
Bray, Messrs. G. & Co., Ltd., Leeds, Workpeople's Hospital Fund.....	2	2	0
British Legion, Yelden & Melchbourne (per Mr. Chapman)	2	2	0
British Legion U.S. Fund, 10, Leazes Terrace, Newcastle	21	0	0
British Legion U.S. Fund (per F. G. Gordon, Esq., Kelso, N.B.).....	2	2	0
British Legion, Benevolent Committee, 14, Ormerod Street, Rawtenstall.....	2	2	0
British Legion (per Dr. Cort, Norbreck, Whitburn).....	4	4	0
British Thomson-Houston Workpeople's Fund, Rugby.	10	10	0
Brown, Messrs. H. & Sons, Beulah Street, Harrogate..	1	1	0
Burnley, Messrs. T. & Sons, Ltd., Gomersal Mills Leeds	1	1	0
Burton-on-Trent Consolidated Charities, 53, High Street	6	6	0
Bury Infirmary	2	2	0
Butler, Messrs. S. & Co. Ltd., Albion Works, Stanningley	4	4	0
Calverley & Horsforth District Gas Co.....	2	2	0
Cane Hill Mental Hospital, Coulsdon, Surrey.....	2	2	0
Canonbie Parish Church (per W. Guthrie, Esq.).....	4	4	0
Cartwright, Messrs. W. B., Ltd., Rawdon, Leeds.....	2	2	0
Cawthorne P.C.C., (A. Barker, Esq., Red House, Cawthorne)	5	5	0
Charlesworth, Messrs. J. & J., Milnes House, Wakefield	4	4	0
Clayton Hospital Dispensary, Wakefield.....	7	7	0
Clayton Hospital Committee, King Street Chambers, Wakefield.....	2	2	0
Cleckheaton Coronation Fund (W. H. Clough, Esq., 1, Northgate).....	5	5	0
Cleveland Miners' Association, 17, Ruby St., Saltburn	30	9	0
Clipstone Colliery Underground Sick Club.....	10	10	0
„ „ Surface Sick Club (per C. F. Rampley, Esq.).....	4	4	0

	Annual Subs.		
	£	s.	d.
Cockhill, Messrs. H. F. & Sons, Ltd., 14a, Blackfriars Street, Manchester.....	2	2	0
Colne Hospital, etc., Funds, 2a, Albert Road, Colne...	44	2	0
Conservative Institute, N.E. Ward, Harehills Lane, Leeds	1	1	0
C.I.S., Batley.....	18	18	0
Co-operative Industrial Society, Ltd., Albert Street, Harrogate	3	3	0
Co-operative I.S., Windhill, 34, Westgate, Shipley....	5	5	0
Co-operative Industrial Society, Ltd., Birstall.....	2	2	0
Co-operative Society, Ltd., Barnsley British.....	88	4	0
Co-operative Society, Brightside and Carbrook, City Stores, Exchange Street, Sheffield.....	2	2	0
Co-operative Industrial Society, 31, Buxton Road, Huddersfield	11	11	0
Co-operative Wholesale Society, Ltd., The Mint, Holbeck, Leeds.....	2	2	0
Co-operative Industrial Society, Rawdon.....	9	9	0
Co-operative Industrial Society, Ltd., 10, Albion Street, Leeds	30	9	0
Co-operative Convalescent Fund, Midland, Worcester	5	5	0
Co-operative Industrial Society, 23, Main St., Haworth	8	8	0
Co-operative Industrial Society, Steeton, Keighley....	2	2	0
Co-op. Indus. Society, 74, Westgate, Guisborough....	4	4	0
Co-operative Wholesale Society, 111, Corporation Street, Manchester	51	9	0
Co-op. Society, Town-end, Middlestown.....	1	1	0
C.O.S., 13, Parson's Lane, Bury.....	2	2	0
Crosland, Messrs. B. & Sons, Ltd., Oakes Mills, Lindley, Huddersfield.....	2	2	0
Cross, Messrs. J., Ltd., 8, Fossgate, York.....	2	2	0
Cudworth Village Club & Institute.....	5	5	0
Cudworth West End Institute.....	3	3	0
Cullingworth, Messrs. H. & Sons, South St., Dewsbury	5	5	0
Dawson, Messrs. H. & Co., Albert Street, Harrogate..	1	1	0
Delph Wesleyan Church Fund, Oldham.....	2	2	0
Dewhurst, J. & Sons, Ltd., Messrs., Belle Vue Works, Skipton	4	4	0
Dewsbury Pioneers Industrial Society, Batley Carr...	28	6	0
Dixon, Messrs. D. & Sons, Ltd., Kirkstall Road, Leeds	2	2	0
Dorman, Long, Messrs. & Co., Ltd., Middlesboro'....	5	5	0
Druids, U.A.O., 8, Corporation Street, Dewsbury.....	4	4	0
Druids Equalized I.O., 35 & 37, Suffolk Rd., Sheffield	15	15	0

	Annual Subs.		
	£	s.	d.
Dyas, Messrs. Robert Ltd., 10, Tentor Street, Moorfield, E.C.2	2	2	0
Earsdon U.D. (Ex-Servicemen's) Welfare Scheme, Earsdon	4	4	0
East Yorks. United Friendly Society, Insurance Chambers, Hunmanby	8	8	0
Eccleshill Congregational Church, The Manse, Eccleshill, Bradford	2	2	0
Egglesstone Hospital Committee, Gordon Bank, Eggles- stone.....	4	4	0
Elsecar Collieries Hos. and Conv. Fund, Cherrytree Cottage, Elsecar.....	7	7	0
Eston Sheet and Galvanising Co., Ltd., South Bank.....	8	8	0
Fanny Pit Workpeople's Benevolent Fund, 5, Holme Street, Rothwell.....	16	16	0
Farrah, John, Ltd., Harrogate.....	5	5	0
Farsley Mutual Provident Friendly Society.....	2	2	0
Fawcett, Messrs. T. & Sons, Ltd., Maltsters, Castleford..	2	2	0
Featherstone Collieries' Hospital Fund, 18, Crossley St., Featherstone	4	4	0
Feoffees Common Lands, 6, Wellgate, Rotherham.....	2	2	0
Foresters, I.O.O. (No. 8887), 3, Burlington Terrace, Bradford	4	4	0
Foresters, A.O., 33, Third Avenue, Goole	1	1	0
Foresters, A.O., Foresters' Chambers, Kelsall St., Leeds	1	1	0
Foresters, A.O., 39, Wade Lane, Leeds.....	4	4	0
Foresters, A.O., 17, Russell Square, London, W.C.1...	14	14	0
Foresters, I.O.O., Lodge Terrace, Netherton, Pontefract.	2	2	0
Foresters, A.O., W. Morley, Esq., 120, Wetherby Road, Acomb, York	2	2	0
Foresters, A.O., Court Albion (1430), 27, Abbey Street, York	2	2	0
Foster, Messrs. J. & Sons, Ltd., Queensbury, Bradford	5	5	0
Fox, Parkinson & Tidswell, Ltd., Messrs., Haddon Place, Leeds.....	2	2	0
Fox, Messrs. S. & Co. Ltd., Stocksbridge Works, Sheffield	12	12	0
Garnett, Messrs. G. & Sons, Ltd., Apperley Bridge....	1	1	0
General Accident, Fire and Life Assurance Corporation, 20, Park Row, Leeds.....	2	2	0
Glasshoughton Colliery Charitable Fund, Castleford..	24	3	0

	Annual Subs.		
	£	s.	d.
Great Ayton "Ivy" Charity (per Rev. W. Lawson-Smith).....	2	2	0
Green, Messrs. E. & Son, Ltd., Wakefield.....	5	5	0
Greenwoods, Messrs. (Mansfield) Ltd., Wood Street, Mansfield	2	2	0
Gregg & Co. (Knottingley) Ltd., Knottingley.....	2	2	0
Grimsby and District Hospital.....	4	4	0
Guiseley Hospital Fund (S. L. Dixon, Hillroyd, Guiseley)	11	11	0
Hale, Messrs. W. & Co., Harrogate.....	1	1	0
Halifax Council of Social Service, Clare Road, Halifax	4	4	0
Halifax Typographical Society, 14, Woodside Road, Halifax.....	1	1	0
Harper Bros., Messrs., Starbeck, Harrogate.....	2	2	0
Harrington No. 10 Colliery Homes Fund, 42, The Green, Bransby	14	14	0
Harrison's Charity (per W. Scholefield, Esq.), Dewsbury	5	5	0
Harrogate Gas Co.....	10	0	0
Harrogate Hydropathic Co., Ltd.....	1	1	0
Harrogate Ladies College	3	3	0
Hartley Hospital, Colne, Lancs.....	4	4	0
Hartley & Sugden, Ltd., Messrs., Halifax.....	4	4	0
Harton Coal Company, Ltd., South Shields.....	8	8	0
Hebden Bridge Nursing Institution.....	2	2	0
Hird, Messrs. T. & Sons, Acres Mill, Keighley.....	3	3	0
Hirst, Messrs. C. & Sons, Ltd., Exchange Mills, Cleckheaton.....	5	5	0
Hodgson, Messrs. R. & Sons, Beverley.....	3	3	0
Holme & Spalding Moor Parochial Trust, York.....	1	1	0
Horden Collieries' Ltd., Crown Street Chambers, Darlington	30	0	0
Horsforth Charitable Purposes Committee, Outwood Lane, Horsforth.....	6	6	0
Hotham & Whiting, Messrs., Wellington Street, Leeds	1	1	0
Houghton Main Hospital Fund, Barnsley.....	12	12	0
Hull Brewery Co., Silvester Street, Hull.....	5	5	0
Hunter, Messrs. J. & Son, Parliament St., Harrogate..	1	1	0
Ilkley Council of Social Welfare, Willowdene, Ilkley...	2	2	0
Infirmary, Royal, Bradford.....	4	4	0
Infirmary, Royal, Halifax.....	2	2	0
Infirmary, Harrogate	15	15	0
Infirmary, Royal Victoria, Newcastle-on-Tyne.....	5	5	0
Invalid Loan Society, 19, Bath Lane Terrace, Newcastle	2	2	0

	Annual Subs.		
	£	s.	d.
Irish Democratic League, Ward's End, Halifax.....	1	1	0
Irwin, Messrs, W. & Co., Ltd. Burley Road, Leeds..	1	1	0
Jacobson, Messrs. A. & Son, 60, Camp Road, Leeds..	5	5	0
Joint Nursing and V.A.D. Services Committee, 14, Grosvenor Crescent, S.W.1.....	6	6	0
Johnson Bros., Messrs., 146a, Liverpool Road, Man- chester.....	2	2	0
King Edward VII. Memorial Convalescent Fund, Middlesbrough	39	18	0
Knottingley Infirmary Committee, Hill Top, Knottingley	6	6	0
Leeds Charity Organisation Society, 15, Ventnor Street, Leeds.....	2	2	0
Leeds Adult Convalescent Society, 113, Park Lane, Leeds.....	40	19	0
Leeds Workpeople's Hospital Fund, 3, Park Square, Leeds	120	15	0
Leeds City Tramways Benevolent Fund, Swinegate, Leeds	12	12	0
Leeds and Huddersfield Cloth Pressers' Association, 14, Cowslip Street, Paddock, Huddersfield.....	2	2	0
Leicester Saturday Hospital Committee, 3, Welford Rd.	3	3	0
Liverpool Victoria Approved Society, Victoria House, Southampton Row, W.C.1.....	6	6	0
Londesborough Club (T. Rankine, Esq.), Bower Road, Harrogate	2	2	0
London & North-Eastern Railway Co.	26	5	0
London, Midland and Scottish Railway Co. Servants' Hospital Fund, Crewe	148	1	0
Loyal Britons' Friendly Society, 16, Sharpe Street, Heckmondwike	2	2	0
Mackintosh, Messrs. W. & Co., Ltd., Moorfield Mills, Halifax	2	2	0
Manchester Warehousemen and Clerks' Association, 80, Mosley Street, Manchester.....	2	2	0
Mansfield Colliery Hospital Fund (per W. E. Tomlinson, Esq.)	21	0	0
Mansfield Shoe Co. Ltd., Mansfield.....	4	4	0
Marsdens' Engines Ltd., Union Foundry, Heckmondw'e	2	2	0
Marshall, Messrs. T. & Co., Marlbeck House, Great George Street, Leeds	1	1	0

	Annual Subs.		
	£	s.	d.
Marshall's, Messrs., Ltd., James Street, Harrogate	2	2	0
Martin's Bank, Ltd., Harrogate	5	5	0
Masham Welfare Society	2	2	0
Maypole Dairy Co. Ltd., Finsbury Square, London, E.C.2	2	2	0
Menston Joint Hospitals' Committee, Croft Cottage, Menston	4	4	0
Micklelegate Freemen's Trust, Red House, York	4	4	0
Middleton Estate and Colliery Co., Middleton, Leeds . .	1	1	0
Miles Sykes & Son, Ltd., Messrs., Northallerton	2	2	0
Monckton Main Convalescent Fund (per Allen Parks, Esq.)	18	18	0
Morris, Messrs. C. E. & Sons, 3, Kingsway, Harrogate	4	4	0
Moulton Hospital Sunday Fund, Spalding	4	4	0
M.U.B. Hospital Fund, 173, Rosebery Avenue, E.C.1	4	4	0
Nat. Union Blastfurnacemen, Middlesbrough	12	12	0
Nat. Union Boot and Shoe Operatives, 9, Queen Square, Leeds	1	1	0
National Employees' Benefit Fund, Ashton-under-Lyne	2	2	0
National Order Free Gardeners, 9, Bond Street, Hull . .	4	4	0
Nat. Union of Textile Workers, 84, Godwin Street, Bradford	8	8	0
Nat. Union Distributive Workers, 2, Railway Street, York	1	1	0
Nat. Union General Workers, 3, Elm Grove, Crouch Hill, N.8	30	9	0
National Insurance Beneficent Society, Wandsworth Road, Vauxhall, S.W.	6	6	0
National Deposit Friendly Society	13	13	0
Naylor, Jennings & Co., Messrs., Green Lane, Dyeworks Yeadon	2	2	0
Nelson and District Weavers' Association, Pendle St., Nelson	2	2	0
Nesfield Brewery, Scarborough	2	2	0
Newcastle Corporation Tramways Benevolent Fund, Manors, Newcastle	6	6	0
New Stubbin Colliery Hospital Fund, 25, South Street, Rawmarsh	12	12	0
Newsvendors' Benevolent Society, 15 and 16, Farring- don Street, E.C.4	4	4	0
Newton Hill Hospital Association, King St. Chambers, Wakefield	2	2	0
N.E.R. Cottage Homes, Clavering House, Newcastle- on-Tyne	8	8	0

	Annual Subs.		
	£	s.	d.
North Riding Police Benevolent Fund.....	9	9	0
North Skelton and Longacre Mines Contingent Fund..	3	3	0
Nostell Colliery Lodge Fund, 17/7th Street, New Crofton, Wakefield	2	2	0
Nottinghamshire & Dist. Miners' Welfare Committee, Bamford House, Mansfield.....	88	4	0
Oddfellows, G.U.O., 56, Horton Lane, Bradford.....	8	8	0
Oddfellows, G.U.M., 5, St. Peter's St., Norton, Malton	1	1	0
Oddfellows, I.O., per Mr. Wm. Sandham, 12, Waverley Road, Bradford	1	1	0
Oddfellows, I.O., Victoria Hall, Bingley.....	4	4	0
Oddfellows, I.O., 51, Avondale Road, Shipley.....	4	4	0
Oddfellows, I.O., (Olive Branch), per Mr. A. Rycroft, 157, Leamington Terrace, Idle.....	2	2	0
Oddfellows, I.O., (No. 796), 12, Airedale College Crescent, Bradford	2	2	0
Oddfellows, A.O., 8, Brunswick St., North St., Leeds	2	2	0
Oddfellows, I. O., Ingledene, Embsay, Skipton.....	2	2	0
Oddfellows, 15, Commercial Street, Halifax.....	2	2	0
Oddfellows, 91, Portland Crescent, Leeds.....	5	5	0
Oddfellows, I.O., 3, Church View, Kirkstall, Leeds....	2	2	0
Oddfellows, M.U., 230, Gladstone Street, Nottingham..	3	3	0
Oddfellows, I.O., 19, Devonshire Ave., Roundhay, Leeds	2	2	0
Oddfellows, I.O., Oddfellows Hall, Chester.....	2	2	0
Oddfellows, I.O.M.U., 382, Firth Park Road, Sheffield	1	1	0
Ogden, Messrs. J. R. & Sons, James Street, Harrogate	2	2	0
Old Gravel Pit Provident Society, Valette Street, Hackney, E.9.....	1	1	0
O.C.O. Selby Employees' Hospital Fund	5	5	0
Ossett District Nursing Association (Mrs. Myers, The Chesnuts, Ossett).....	6	6	0
Otley Charities (H. Wood, Esq., Stoneleigh, Prince Henry Road, Otley)	5	5	0
Otley Friendly Societies' Association (1, Richmond Terrace, Otley)	5	5	0
Palatine Insurance Co., 33-34, Royal Exchange Cham- bers, Leeds.....	4	4	0
Pape, W., Esq., Queen Street, Leeds.....	1	1	0
Parker Bros., Messrs., Drighlington, Bradford.....	1	1	0
Parkinson, Messrs. J. & Son, Shipley.....	2	2	0
Patons-Baldwins Ltd., Clark Bridge Mills, Halifax....	8	8	0
Post Office Staff, Harrogate.....	4	4	0

	Annual Subs.		
	£	s.	d.
Preston, Messrs. Joshua & Sons Ltd., Chestergate Clothing Works, Stockport.....	2	2	0
Providence Foundry Recommend Fund, 14, Vine Terr., Stanningley	2	2	0
Prudential Assurance Company, Ltd., Holborn Bars, London	90	0	0
Public Assistance Committee, Bradford	3	3	0
Public Assistance Committee, Dewsbury	3	3	0
Public Assistance Committee, Town Hall, Halifax....	5	5	0
Public Assistance Committee, Hemsworth	5	5	0
Public Assistance Committee, Huddersfield	5	5	0
Public Assistance Committee, Keighley	1	1	0
Public Assistance Committee, Knaresborough	5	5	0
Public Assistance Committee, Lanchester.....	5	5	0
Public Assistance Committee, Leeds Jewish.....	16	16	0
Public Assistance Committee, 11, South Parade, Leeds	6	6	0
Public Assistance Committee, Middlesbrough.....	10	10	0
Public Assistance Committee, The Moothill, Newcastle	4	4	0
Public Assistance Committee, North Bierley.....	15	15	0
Public Assistance Committee, Ripon	3	3	0
Public Assistance Committee, Thirsk	3	3	0
Public Assistance Committee, Todmorden	4	4	0
Public Assistance Committee, Wakefield	30	9	0
Queen Ethelburga's School, Harrogate.....	4	4	0
Rawtenstall Workpeople's Hospital Fund (W. Holden, 10, Grange Street).....	10	10	0
Rechabites, I.O., Manor House, 3, Manor St., Bradford	13	13	0
Rechabites I.O., Clifton Street, Burnley.....	2	2	0
Rechabites I.O., 17, Queen Square, Claypit Lane, Leeds	5	5	0
Rechabites, I.O., Hepworth Chambers, High Ousegate, York	4	4	0
Reckitt & Sons, Ltd., Messrs., Hull.....	5	5	0
Rhodes, Messrs. J. S., Ltd., Morley, nr. Leeds.....	4	4	0
Ringtons Ltd., Messrs., Algernon Road, Newcastle....	16	16	0
Ripon Municipal Charities, Skell Villa, Ripon.....	6	6	0
Robinson, Matthias, Ltd., Briggate, Leeds.....	3	3	0
Rothwell District and Stanley Nursing Association, Council Offices, Rothwell.....	4	4	0
Rowntree & Co., Ltd., Messrs., York.....	9	9	0
Rowntree, Messrs. W. & Sons, Princes Street, Harrogate	1	1	0
Rural Workers' Benev. Association, Bank Chambers, St. Benedict's Square, Lincoln.....	2	2	0

	Annual Subs.		
	£	s.	d.
Sadler & Co., Ltd., Messrs., Middlesbrough.....	2	2	0
Salt's, Sir Titus, Charity, Shipley.....	11	11	0
Scarborough Council of Social Welfare, 13, Elders Street	7	7	0
Scawfell Lodge, No. 3768, Masonic Hall, Seascales, Cumberland.....	2	2	0
Schofield Convalescent Fund, 19, Priory Place, Don- caster.....	3	3	0
Scott & Rhodes, Messrs., Banksfield Dye Works, Yeadon.....	2	2	0
Scottish Rural Workers' Society, 35, Buckingham Terr., Edinburgh	4	4	0
Selby Operatic & Dramatic Society (W. T. Everatt, Esq., Cregneish, Selby).....	4	4	0
Sheffield Hospital Council, Westfield Terrace, Sheffield.	138	12	0
Shepherds, Loyal Ancient Order, 125, Albion St., Leeds	14	14	0
Shildon Hospitals Committee, Central Parade, Shildon	16	16	0
Silverwood Colliery Hospitals C.S., 151, Tennyson Road, Herringthorpe, Rotherham.....	6	6	0
Skipton Benevolent & Cinderella Fd., Oakdene, Skipton	10	10	0
Slater, Messrs. & Co. Ltd., Little Bolton Bleach Works, Bolton	2	2	0
Smith, Messrs. J. & Son, Fieldhead Mills, Bradford....	1	1	0
Smith, Messrs. John, Tadcaster Brewery Co., Ltd., Harrogate	2	2	0
Snaith & District Voluntary Hospitals' Committee (per Yorkshire Voluntary Hospital Committee).....	2	2	0
Snydale Hospital Fund (Aaron Evans, Esq., Street- houses, Pontefract)	6	6	0
S. Elmsall Friendly Societies' Council.....	10	10	0
S. Elmsall Pretoria Working-Men's Club.....	40	19	0
S. Kirkby Friendly Societies' Council.....	8	8	0
South Kirkby & Hemsworth Miners, Ropergate, Pontefract	91	7	0
Stainsby & Lyon, Messrs., Knottingley.....	2	2	0
Stanhope and Weardale Industrial Society.....	5	5	0
Stanley Bros., Ltd., Messrs., Nuneaton.....	4	4	0
Stanley U.D. Hospital Fund (H. J. Catchpole, 2, Bett's Terrace, Outwood).....	12	12	0
Staveley Coal & Iron Co., Ltd, Hollingwood, Chesterfield	6	6	0
Stirk, Messrs. J. & Sons, Ovenden Road, Halifax.....	2	2	0
Stoddart Samaritan Fund, Parkgate Works, Rotherham	6	6	0
Stourton District Nursing Association, 56, Queen Street, Stourton, Leeds.....	2	2	0
Strafford Rob Royd, 23, Spring Street, Barnsley.....	4	4	0

	Annual Subs.		
	£	s.	d.
Stringer, J. W. & Co., Harcourt Mills, West St., Leeds	2	2	0
Stubley, Messrs. G. & J., Bottoms Mills, Batley.....	2	2	0
Sunderland's, Samuel, Charity, Bingley, per Rev. Canon Garrad	4	4	0
Sunderland H.S. Old Girls' Guild (J. G. Spence, 4, Woodside)	2	2	0
Synthetic Ammonia & Nitrates Ltd., Billingham, Stockton-on-Tees.....	21	0	0
Tadcaster Aid Society, Shandon, Stutton Road, Tadcaster.....	6	6	0
Taylor, Messrs. J. T. and J., Ltd., Blakeridge Mills, Batley	4	4	0
Temperance, Sons of, 30, Queen Street, Huddersfield...	2	2	0
Temperance, Sons of, 26, Spring Street, Hull.....	2	2	0
Temperance, Sons of, 77, Great George Street, Leeds	13	13	0
Terry, J. & Sons, Clementhorpe, York	2	2	0
Tetley, Joshua & Sons, Ltd., The Brewery, Leeds....	5	5	0
Tetley, S. & Sons, Ltd., 4, Boar Lane, Leeds.....	1	1	0
Thorncliffe Ironworks Convalescent Fund, Sheffield...	7	7	0
Thurcroft Main Colliery Hospital Fund, Rotherham...	2	2	0
Tierney Bros., Messrs., Grimsby.....	1	1	0
Topham Bros., Ltd., Messrs., Oxford Street, Harrogate	2	2	0
Transport & General Workers' Union, Smith Square, Westminster, S.W.....	11	11	0
United Services Fund, 1, Carlton Hill, Leeds.....	28	7	0
Waddington & Sons, Ltd., Messrs., Piano Factory, Scarborough	1	1	0
Wakefield Social Service Council, 15, Almhouses Lane, Wakefield.....	5	5	0
Wakefield & District Mineworkers' Conv. Scheme, 146, South Street, Wakefield.....	5	5	0
Ward's Depository, Harrogate.....	1	1	0
West Riding C.C., County Hall, Wakefield.....	2	2	0
West Yorkshire Benevolent Telephones Fund, 28, Park Lane, Leeds.....	2	2	0
Whittuck Charity, Town Hall, Dewsbury.....	2	2	0
Wilson, Messrs. Joshua & Sons, Ltd., Bean Ing Mills, Leeds	9	9	0
Wombwell Working-Men's Club, Station Rd., Wombwell	1	1	0
Workington & District Workmen's Mutual Aid Assoc., 20, Berwick St.....	19	19	0

	Annual Subs.		
	£	s.	d.
Workmen, Sir W. G. Armstrong, Whitworth and Co., Newcastle	19	19	0
Workmen, J. H. Holmes & Co. Ltd., Portland Road, Newcastle	2	2	0
Workmen, Messrs. Illingworth, Ingham & Co., Leeds	2	2	0
Workmen, Messrs. Clarke, Chapman & Co., Gateshead	2	2	0
Workmen, Messrs. M. Walker & Sons, Ltd., Pudsey..	3	3	0
York Equitable Industrial Society.....	9	9	0
York Gas Company, Davygate, York.....	2	2	0
Yorkshire Rural Friendly Society, Standard House, Northallerton	68	5	0
Yorkshire Insurance Co. Ltd., York.....	5	5	0
"Yorkshire Post," Albion Street, Leeds.....	2	2	0
Yorkshire Tar Distillers Ltd., 1, East Parade, Leeds..	2	2	0
Yorkshire, M. A., 81, School Street, Darfield.....	8	8	0
Yorkshire M. A., 1, Pontefract Road, Cudworth.....	1	1	0
Zion Sunday School, Kirkstall, Leeds.....	2	2	0



Annual Private Subscriptions to the Rawson Convalescent Home received in 1930.

	Annual Subs.		
	£	s.	d.
Anon.	2	2	0
Anon., Horden	2	2	0
Bain, Major J. T., Post Office House, Leeds	1	1	0
Barber, F., Esq., Chadcote, Harrogate.....	1	1	0
Beaumont, Lady, Carlton Towers, Snaith	3	3	0
Burton, M., Esq., 64, Kent Road, Harrogate.....	1	1	0
Carter, Miss E., Ayresome, Nunthorpe, Yorks.....	2	2	0
Carter, Miss, Park House, Kirbymoorside.....	3	3	0
Dales, Rev. J. W., Linthorpe Vicarage, Middlesboro'..	1	1	0
Dent, Major J. W., J.P., Ribston Park, Wetherby....	2	2	0
Farmer, Mrs., Lucan House, Ripon	3	3	0
Garrad, Mrs., J.P., 50, Cold Bath Road, Harrogate ..	2	2	0
Gibson, Mrs., 5, Beech Grove, Harrogate.....	1	1	0
Harper, A., Esq., Ravenscliff Mill, Calverley.....	1	1	0
Hartley, Mrs., 66, Duchy Road, Harrogate.....	2	2	0
Mountgarret, Robinia, Viscountess, 39, Pont St., W.1.	5	5	0
Mountgarret, Viscount, Nidd Hall, Ripley.....	10	10	0
Newton, Rev. H. E., The Vicarage, Helmsley.....	1	1	0
Pyke, A., Esq., 24, Lincoln's Inn Fields, W.C.2.....	2	2	0
Simpson, Miss, 17, Hyde Park Road, Harrogate.....	1	1	0
Twigg, J. G., Esq., Queen Street, Withernsea, E. Yorks.	4	4	0

Business Firms, Societies, etc.

	Annual Subs.		
	£	s.	d.
British Legion & United Services Fund, 1, Carlton Hill, Leeds	14	14	0
Cartwright, Messrs. W. B., Ltd., Rawdon, Leeds.....	2	2	0
Catholic Friendly Society, 42, Ayresome Park Road, Middlesbrough	1	1	0
Charlesworth, Messrs. J. & J., Ltd., Milnes House, Wakefield.....	2	2	0
Cleveland & Durham District Convalescent Fund, 93, Borough Road West, Middlesbrough.....	10	10	0
Durham Miners' Association, Hordern Colliery Lodge..	19	19	0
English Steel Corporation, Vickers Works, Sheffield....	2	2	0
Foresters, I.O., 26, Chipchase Road, Middlesbrough....	2	2	0
Harrison's Charity, Wellington Road, Dewsbury.....	1	1	0
Hearts of Oak Benefit Society, Euston Road, London, N.W.....	134	8	0
Infirmary, Harrogate.....	23	2	0
Latham's Charity, Ormskirk.....	4	4	0
N.A.A.S., Euston Square, N.W.1.....	484	1	0
Nat. Deposit F. Society, 37, Queen Sq., Southampton Row	23	2	0
National Union of Blastfurnacemen, 229a, Linthorpe Road, Middlesbrough.....	2	2	0
Oddfellows, N.I.F., Friendly & Trades' Club, Halifax	2	2	0
Oddfellows, I.O.O.F., M.U., East View, Linthorpe, Middlesbrough	2	2	0
Oddfellows, I.O., 177, Seeley Road, Streatham, S.W....	2	2	0
P.L.G., 184, Cheetham Hill Road, Manchester.....	2	2	0
Prudential Appro. Society, Holborn Bars, London....	4	4	0

	Annual Subs.		
	£	s.	d.
Sheffield Works' Convalescent Association, 84, West Street, Sheffield.....	10	10	0
Teachers' Benevolent Fund, Hamilton House, Mabledon Place, London, W.C.1.....	5	5	0
W. Yorks. Mineworkers' Convalescent Scheme, Quebec House, Leeds.....	71	18	0
Yates, Messrs. W. E., Ltd., Aire Street, Leeds.....	3	3	0



HOSPITAL SUNDAY COLLECTIONS, &c.

From Harrogate & District Hospital Sunday Collections :

CHURCHES—	£	s.	d.	£	s.	d.
St. Peter's	24	0	0			
St. Wilfrid's	18	18	0			
St. Michael, Beckwithshaw.....	12	8	4			
Wesleyan Methodist Circuit	7	9	6			
Christ Church	7	6	8			
St. John's, Bilton	6	6	0			
St. Robert's, Pannal	5	15	3			
St. Mark's	4	15	0			
St. Mary's	4	4	6			
St. Luke's	3	10	0			
Victoria Congregational Church	3	3	0			
St. Paul's Presbyterian Church.....	3	3	0			
Elim Hall	2	0	0			
Hebrew Congregation.....	1	10	5			
St. Robert's, Harrogate.....	1	7	5			
St. Andrew's.....	1	5	2			
Baptist Church.....	1	3	4			
United Methodist Church	1	3	4			
Primitive Methodist Church.....	0	16	4			
Scar Village Mission Church.....	0	11	8			
Society of Friends	0	10	0			
Small sums under Ten Shillings...	2	2	9			
Cairn Hydro	1	6	9			
Southlands Hotel	1	4	5			
Wellington Hotel	1	3	4			
Harrogate Hydro	1	0	0			
Stray Hotel	0	13	3			
Queen Hotel (per Miss J. Ireland).....	0	12	11			
Avenue Hotel	0	11	1			
Cecil Hotel.....	0	10	0			
Sums under Ten Shillings	3	11	6			
	124	2	11			
Less Proportion of expenses	2	6	2			
				121	16	9

Hospital Sunday Collections—Continued.

	£	s.	d.
Brought forward	121	16	9
Yeadon Hospital Fund	25	4	0
York & Ainsty Fox Hunters' Ball	13	0	0
Boroughbridge Friendly Societies	9	9	0
Pudsey Nursing Association	9	9	0
Harrogate Hydropathic Co.....	5	0	0
Kirkby Overblow Harvest Festival.....	4	13	2
Beverley Consolidated Charities	3	3	0
St. Luke's Church (Mayor's Sunday)....	3	0	0
Easingwold Hospital Fund.....	2	2	0
	75	0	2
	£196	16	11

DONATIONS, 1930.

	£	s.	d.
British Charities' Association.....	20	0	0
L. & M. Scottish Railway Co.....	14	14	0
Darnborough Trust, Ripon.....	14	8	8
North Riding Police Benevolent Fund.....	10	10	0
Eagle Star & British Dominions Ins. Co.....	4	0	0
Society of Medical Officers of Health.....	3	3	0
Miss C. Jenkins.....	3	3	0
Box in Hall.....	2	10	0
Mrs. Ambler Davies.....	2	2	0
Miss Haig.....	2	2	0
Pretoria Working Men's Club.....	2	2	0
J. Page, Esq.	2	0	0
Mr. and Mrs. G. R. Powell.....	2	0	0
D. Bellamy, Esq.....	1	1	0
Dr. L. A. Francis.....	1	1	0
Messrs. C. E. Morris & Son.....	1	1	0
Miss Morrell.....	1	0	0
Starbeck Artisans' Golf Club.....	1	0	0
Ben Turner, Esq., M.P.	1	0	0
"Grateful Patient"	0	10	6
H. M. Groves, Esq.	0	10	6
Mrs. Adams.....	0	10	0
Mrs. A. Owens.....	0	10	0
Miss Pickles.....	0	10	0
"S. H." Harrogate.....	0	10	0
Mr. T. Breedon.....	0	2	6
	£91	11	2

RULES AND REGULATIONS OF THE HARROGATE ROYAL BATH HOSPITAL.

Revised February, 1931.

Title and Purposes of the Hospital.

1. The Hospital having been built with a view to affording to deserving persons, free of expense, the benefits of the Harrogate waters and treatment, shall be denominated "THE HARROGATE ROYAL BATH HOSPITAL." No patients shall be admitted except such as in the opinion of the Honorary Physicians and the Committee of Management are suitable cases for such treatment.

Constitution.

2. The Officers shall consist of a Patron, President, Vice-Presidents, Twelve Trustees, Honorary Consulting Physicians, Honorary Physicians and the Honorary Treasurer.

3. All the real estate belonging to the Hospital shall be vested in the names of six Trustees, and the personal estate in the names of six Trustees, but subject to the control of the Subscribers as to any appropriation for the benefit of the Hospital, which may be agreed upon by them at any annual general meeting, or special meeting called for the purpose.

4. Whenever the number of Trustees, either of the real or personal trust estate, shall be reduced to three by all or any of the following means, viz., death, resignation, refusal, incapacity to act, or permanent residence out of England, the Committee of Management (as specified in Rule 29) shall by any writing under their hand fill up the vacancies by appointing three new Trustees, and upon every such appointment the surviving or continuing Trustees shall transfer such real or personal trust estate respectively vested in them so as to vest it respectively jointly in the surviving or continuing Trustees and such new Trustees.

Admission of Patients to the Hospital.

5. Recommendations for the admission of Patients are issued on the following terms:—

(a) Annual subscribers of two guineas and upwards shall be entitled to recommend one patient annually for each two guineas so subscribed. These recommendations shall only be available in the year in which they are issued :

PROVIDED ALWAYS that Annual Subscribers of One Guinea and upwards whose names appear in the Subscription List for 1924 shall, so long as they continue to subscribe annually, retain the privilege of recommending one patient for each guinea so subscribed, the number of recommendations to be issued at this rate to such old subscribers to be limited and determined by the amount of the first subscription sent in any one year, but in no case shall exceed Five. Old Subscribers entitled to this privilege who require to recommend additional patients beyond the number to which they may be entitled by their first subscription in any year may do so on payment of Two Guineas for each additional recommendation.

(b) Every donor of £40 to the Endowment Fund shall be a Life Subscriber, and shall be entitled to recommend one patient annually for every full sum of £40 so subscribed. These recommendations shall only be available in the year in which they are issued.

(c) Executors of persons bequeathing sums of money to the Endowment Fund of the Hospital shall be entitled to ONE recommendation for every £25 paid to the Treasurer, but to not more than FOUR, **whatever** the amount of the legacy bequeathed. These recommendations shall only be available in the year in which the Legacy is paid, or in the following year.

(d) Every Clergyman, or minister of any Denomination, who shall transmit a congregational collection to the Treasurer, shall be allowed to recommend one patient for every £3 3s. so contributed during the year.

(e) Every Hotel, Boarding-house, or Lodging-house Keeper or other person, shall be allowed to recommend one patient for every £3 3s. collected and paid to the Treasurer during the year.

These recommendations (d) and (e) shall be available within 12 calendar months from the date of issue.

6. In no case shall any part of the cost of a recommendation be paid by the patient or any member of his or her family. Any such payment shall disqualify for admission.

7. Recommendations for the Hospital will be available for the Rawson Convalescent Home should the case comply with the Rules and Regulations of that Institution, and be, in the opinion of the Medical Staff, more suited for treatment therein.

8. The following cases only are admitted to the Hospital: Skin Diseases, Rheumatism and kindred diseases (Arthritis, Myalgia and Neuritis), Disorders of the Liver, Gout and Lead Poisoning.

The following cases are **not** eligible for admission :

- (1) Women advanced in pregnancy.
- (2) Persons suffering from consumption.
- (3) Persons suffering from Neurasthenia.
- (4) Persons suffering from infectious or contagious disease.
- (5) Persons suffering from fits or of unsound mind.
- (6) Persons incapable of attending to themselves.

9. Cases convalescent from an infectious disease shall be inadmissible until a term of six weeks has elapsed from the period of infection ceasing.

10. The Committee of Management reserves the right to refuse admission to or to discharge any patient whose case may be found unsuitable for the treatment afforded by the Hospital, or who may be likely to be objectionable or injurious to the other inmates, or for any other reason.



RULES AND REGULATIONS OF THE RAWSON CONVALESCENT HOME.

Revised February, 1931.

Title and Purposes of the Home.

11. The Rawson Convalescent Home, having been erected in connection with the Harrogate Royal Bath Hospital on land the property of the said Hospital, shall be conducted under the Officers and Committee of Management of the Harrogate Royal Bath Hospital, with the addition of the three Trustees hereinafter referred to.

12. The Institution shall be used solely as a Convalescent Home. Only such patients shall be admitted as obtain a recommendation from a Subscriber of the Home or Hospital, and are, in the opinion of the Honorary Physicians and Committee of Management, suitable. It is contrary to the design of the Home to relieve persons whose circumstances enable them to pay the full cost of a visit to Harrogate.

Constitution.

13. The Property belonging to this Institution shall be vested in three Trustees. Any vacancy in their number to be filled up by the remaining Trustee or Trustees.

14. The Convalescent Home shall be charged for all expenses of the Hospital and Home in proportion to the number of patients admitted. Donations from Hotels, Lodging-houses, Hospital Sunday, and other sources of revenue (excepting legacies or donations to the endowment funds, which shall be kept separate) shall be apportioned on the same principle. This apportionment of receipts and expenses shall commence January 1st, 1898, and shall not be altered without the approval of a Committee consisting of the Patron, the Chairman of the Committee of Management, the Honorary Treasurer, and the Home Trustees for the time being.

Admission of Patients to the Convalescent Home.

15. Recommendations for admission of Patients are issued on the following terms :—

(a) Annual subscribers of Two guineas and upwards shall be entitled to recommend one patient annually for each Two guineas so subscribed. These recommendations shall only be available in the year in which they are issued :

PROVIDED ALWAYS that Annual Subscribers of One Guinea and upwards whose names appear in the Subscription List for 1924 shall, so long as they continue to subscribe annually, retain the privilege of recommending one patient for each guinea so subscribed, the number of recommendations to be issued at this rate to such old subscribers to be limited and determined by the amount of the first subscription sent in any one year, but in no case shall exceed Five. Old Subscribers entitled to this privilege who require to recommend additional patients beyond the number to which they may be entitled by their first subscription in any year may do so on payment of Two Guineas for each additional recommendation.

(b) Every donor of £40 or upwards to the Endowment Fund shall be a Life Subscriber, and be entitled to recommend one patient annually for every full sum of £40 so subscribed. These Recommendations are only available in the year in which they are issued.

(c) Executors of persons bequeathing sums of money to the Endowment Fund of the Home shall be entitled to ONE recommendation for every £25 paid to the Treasurer, but to not more than FOUR, whatever the amount of the legacy bequeathed. These recommendations shall only be available in the year in which the Legacy is paid, or in the following year.

(d) Every Clergyman or Minister of any Denomination who shall transmit a congregational collection to the Treasurer shall be allowed to recommend one patient for every £3 3s. contributed during that year.

(e) Every Hotel Proprietor, Boarding-house, Lodging-house keeper or other person, shall be allowed to recommend one patient for every £3 3s. collected and paid to the Treasurer during the year.

These recommendations (d) and (e) shall be available within 12 calendar months of the date of issue.

Admission by Payment.

16. In certain cases approved by the Committee patients may be admitted to the Home without recommendation on their own payment in advance at the rate of one and a half guineas for each week.

17. Recommendations for the Home will be available for the Royal Bath Hospital should the case comply with the Rules and Regulations of that Institution, and be, in the opinion of the Medical Staff, more suited for treatment therein.

18. Convalescent cases, or cases of debility, are eligible for admission to the Home.

The following cases are **not** eligible :—

- (1) Women advanced in pregnancy.
- (2) Persons in advanced stages of consumption.
- (3) Persons suffering from any skin disease.
- (4) Persons suffering from Neurasthenia.
- (5) Persons suffering from infectious or contagious disease.
- (6) Persons subject to fits or of unsound mind.
- (7) Persons incapable of attending to themselves

19. Cases convalescent from an infectious disease are not admissible until the expiration of six weeks from the period of the infection ceasing.

20. The Committee of Management reserve the right to refuse admission or to discharge any patient whose case may be found unsuitable for the treatment afforded by the Convalescent Home, or who may be likely to be objectionable or injurious to the other inmates, or for any other reason.

By-Laws and Regulations for Patients.

21. Every applicant for admission must procure a recommendation from a Subscriber, accompanied by the Certificate, properly filled up by a qualified Medical Practitioner, as to the suitability of the case. Each patient, when so admitted, shall pay a sum not exceeding 10/6 for each week of his or her stay towards the cost of his or her board, unless it be proved to the satisfaction of the Committee that such patient is entirely unable to meet such charge, in which case the Committee may, in their absolute discretion, remit such charge, either wholly or in part.

Each patient may be admitted for a period not exceeding two weeks on production of a Subscriber's recommendation, and shall be entitled to board, lodging, baths, medical attendance, &c. When further treatment is deemed desirable by the Hon. Physicians an extension of time may be granted, with the sanction of the Committee of Management, on production of a further recommendation for each two weeks of such extension.

22. No patient can be re-admitted until the expiration of three calendar months from the date when he or she was last discharged from the Hospital, except under special circumstances, and by special leave of the Committee of Management.

23. It shall be in the power of the Committee instantly to dismiss any patient who in their judgment conducts himself or herself in an improper manner, or who does not conform to the Rules, Regulations, and By-laws of the Institution.

24. Each patient is required to bring a proper change of clean body-linen, and to pay for the washing of it outside the Hospital.

25. It shall be in the power of the Committee instantly to dismiss any patient who, in their judgment, conducts himself or herself in an improper manner, or who does not conform to the Rules, Regulations and By-laws of the Institution.

26. Each patient is required to bring a proper change of clean body-linen, and to pay for the washing of the same outside the Institutions.



RULES RELATING TO BOTH

The Harrogate Royal Bath Hospital and The Rawson Convalescent Home.

27. The Hospital shall be open throughout the year. The Home shall be opened in March each year and closed for the admission of patients on the second Thursday in November, or at such other times and such other periods in each year as the Committee of Management may decide to be necessary.

28. No Subscriber shall have power to recommend a patient or do any other special act until his or her subscription has been paid.

Annual Subscriptions shall be deemed due on the 1st January in each year.

When any subscription shall be in arrear for 2 years the subscriber's name shall be omitted from the published list.

29. The Government of the Royal Bath Hospital and of the Rawson Convalescent Home shall be vested in a Committee of Management consisting of the Patron, the President, the Vice-Presidents, the Trustees of both Institutions, the Honorary Consulting Physicians appointed before 31st December, 1930, (who shall be *ex-officio* members of the Committee until the Annual General Meeting of 1936), the Honorary Treasurer, four members of the Honorary Medical Staff (three at least of whom shall be Honorary Physicians), and sixteen other members, all of whom shall be elected by the subscribers at the Annual General Meeting. Of the sixteen other members four shall retire annually and shall be eligible for re-election. Three members of the Committee shall form a quorum.

30. The Committee shall have power to engage and dismiss all paid officials, to fix the amount of salaries, and make such orders, according to the spirit of these Rules, as they shall think expedient for the management of the Hospital and the Home.

Three or more of the Committee shall attend at the Hospital every Thursday afternoon to transact general business. In the event of a special meeting of the Committee being requisite, the same shall be called by the Secretary, when directed to do so by the chairman of the Committee or three of its members.

31. A House Committee shall be appointed by the Committee of Management, and shall meet at the Hospital as often as may be necessary, at such an hour as they may appoint. They shall examine the books of admission and discharge, and all other books kept by the officers, including the register of the attendance of the Honorary Physicians and Chaplain, and the "Visitors' Book." They shall investigate any complaint of neglect or misconduct of anyone connected with the Institution. They shall examine and sign all such accounts as may require to be laid before the next monthly meeting of the Committee of Management for payment. They shall procure and submit once a year to the Committee of Management for approval, all contracts for drugs, provisions, coals, &c., required for the use of the Hospital and Home. They shall examine, from time to time, the inventories of household goods, furniture, linen, &c., belonging to the Institutions. They shall replace and renew, from time to time, as circumstances

may require, all such internal fittings and furniture of the Hospital and Home as may urgently require renewal, and shall superintend all alterations and improvements sanctioned by the Committee of Management, and shall be generally responsible for keeping the grounds and buildings in order.

32. Whenever a vacancy or vacancies shall occur in the Honorary Medical Staff, the Secretary shall, when requested by the Committee of Management, give notice thereof by advertisement in the Medical and Local Press. Applicants, who shall be fully qualified and registered, shall forward their diplomas and testimonials, if required, to the Committee of Management, who may thereupon proceed to election, or they may in their discretion defer the appointment to the next Annual General Meeting.

33. The Honorary Physicians or a sufficient number of them, shall attend at the Hospital on Tuesdays, Wednesdays, Thursdays and Fridays, to examine applicants for admission; and shall visit the Hospital three times per week, or as often as they may think necessary.

34. The Committee shall have power on the recommendation of the Hon. Medical Staff to appoint such specialists in an honorary capacity as may conduce to the better treatment of the patients.

35. The Honorary Treasurer shall pay all monies which he shall receive to the credit of the Hospital and Home at its Bankers, and all payments due from the Hospital and Home shall be made by cheques, signed by himself and two of the Committee. He shall invest, on securities approved by the Committee, when requested by them, all monies available for investment.

36. The Auditor shall examine the accounts, and return the same properly audited, to the Secretary, within 14 days after they have been received, and shall receive such a fee as the Committee of Management may think proper.

37. The Secretary shall collect and forthwith pay over to the Treasurer all subscriptions; attend and act as Clerk at all meetings of the Subscribers and Committees; make out the annual accounts for the auditor, and perform such other duties as the Committee of Management may direct.

38. The Matron shall be appointed by the Committee of Management, subject to three months' notice on either side; she shall devote the whole of her time to her duties, and shall see that the affairs of the Hospital and Home are conducted with the greatest possible attention to regularity, cleanliness, and economy, and shall conform to such By-Laws and instructions as the Committee of Management may from time to time decide upon.

39. The Annual General Meeting of the Subscribers shall be held at the Hospital on the Third Thursday in January in each year, or within 28 days thereof (of which seven days' notice shall be given by circular), for the purpose of receiving the reports of the Committee and Auditor, determining if any and what substantial alterations of or additions to buildings, shall be undertaken, and for electing the members of the Committee of Management and an Auditor. Nominations for election to the Committee of Management, signed by two subscribers as proposer and seconder, must reach the Secretary at least fourteen days before the Annual General Meeting.

40. The Chairman of the Committee of Management shall, within ten days after receiving a requisition in writing, signed by five Subscribers, convene by circular a special meeting of Subscribers for considering the purpose stated in such requisition only.

41. The Committee of Management shall have power to make such By-Laws (not inconsistent with these rules and regulations) as they may think necessary for the internal management of the Hospital and Home, and alter and annul the same as occasion may require; such new By-Laws to be in force until confirmed or otherwise at the next Annual General Meeting of the Subscribers, and printed copies of such By-Laws shall be affixed in conspicuous parts of the Hospital and Home, for the guidance of the Officers and the observance of the patients.

42. No general rule or regulation shall be altered, except by the Subscribers at the Annual General Meeting, or at a meeting specially called for the purpose; in all cases 14 days' notice shall be given to the Secretary of the proposed new rule; and seven days' notice shall be given by the Secretary to all Subscribers (together with the names of the Subscribers proposing the same), prior to the holding of the meeting at which such alteration is proposed to be made.

43. At all meetings, whether of the Subscribers or of the Committee of Management, all questions shall be decided by the vote of the majority of those present. In the event of the voting being equal the presiding Chairman of the meeting shall be entitled to give a second or casting vote. In no case is it permissible to vote by proxy.



40. The Committee of Management shall within the time specified in the resolution of the Board of Directors, cause to be made a special audit of the accounts of the officers of the corporation, and shall report the results thereof to the Board of Directors.

41. The Committee of Management shall have power to make such investigations as may be necessary to carry out the provisions of the resolution of the Board of Directors, and shall report the results thereof to the Board of Directors.

42. The Committee of Management shall have power to make such investigations as may be necessary to carry out the provisions of the resolution of the Board of Directors, and shall report the results thereof to the Board of Directors.

43. The Committee of Management shall have power to make such investigations as may be necessary to carry out the provisions of the resolution of the Board of Directors, and shall report the results thereof to the Board of Directors.



THE HARROGATE ROYAL BATH HOSPITAL.

Any person desirous of bequeathing a legacy to this Institution is respectfully requested to make use of the following

FORM OF BEQUEST.

"I give and bequeath to the Treasurer for the time being, of the HARROGATE ROYAL BATH

HOSPITAL, the Sum of

to be raised and paid by and out of such of my Ready Money,

Goods, and Personal Effects, as I may or can by Law charge with the payment of the same; which said sum:

I desire may be applied for carrying on the charitable designs of the said Hospital."

A Printed Form is given below, which being filled up by the Governors and sent to the Bankers, would save trouble.

To.....

Bankers.....

Please pay to credit of The Harrogate Royal Bath Hospital Account,
at Barclay's Bank, Harrogate, the sum of £.....and
continue to pay the same on the 1st of January in each year until further
notice.

(Signature)

THE RAWSON CONVALESCENT HOME, HARROGATE.

Any person desirous of bequeathing a legacy to this Institution is respectfully requested to make use of the following

FORM OF BEQUEST.

"I give and bequeath to the Treasurer for the time being, of the RAWSON CONVALESCENT HOME, Harrogate, the sum of *to be raised and paid by and out of such of my Ready Money, Goods, and Personal Effects, as I may or can by Law charge with the payment of the same; which said sum I desire may be applied for carrying on the charitable designs of the said Home.*"

A Printed Form is given below, which being filled up by the Governors and sent to the Bankers, would save trouble.

To

Bankers

Please pay to credit of The Rawson Convalescent Home, Harrogate, Account,
at Barclay's Bank, Harrogate, the sum of £ and
continue to pay the same on the 1st of January in each year until further
notice.

(Signature)



Harrogate
Royal Bath Hospital
== and ==
Rawson Convalescent Home,
1930.

Old Linen will be thankfully received at the Hospital.

All Annual Subscriptions are due on the First of January (see Rule 30), and are payable to the Hon. Treasurer or Secretary.

The Committee meet every Thursday, at 3-30 p.m.

Any person subscribing the sum of £40 becomes a Life Subscriber, and can recommend One Patient Annually.—See Rule 5 (b)

Forms of recommendation are supplied only at the time when Subscriptions are paid.

N.B.—The Committee urgently request particular attention to the Rules laid down for the admission of Patients, and beg that a strict enquiry be made into the circumstances of those who apply for recommendations. A personal knowledge of the applicant is desirable, in order to prevent any attempted abuse of the Charity.

N.B.—In case of Removal to another Residence, the Subscriber will oblige the Secretary by apprising him thereof.

E. P. L. DIXON, M.A., Secretary,
Harrogate Royal Bath Hospital.