

Annual report : 1928 / Guest Hospital, Dudley.

Contributors

Guest Hospital (Dudley, England)

Publication/Creation

Dudley : [publisher not identified], 1928

Persistent URL

<https://wellcomecollection.org/works/whrdeqts>

License and attribution

This work has been identified as being free of known restrictions under copyright law, including all related and neighbouring rights and is being made available under the Creative Commons, Public Domain Mark.

You can copy, modify, distribute and perform the work, even for commercial purposes, without asking permission.



Wellcome Collection
183 Euston Road
London NW1 2BE UK
T +44 (0)20 7611 8722
E library@wellcomecollection.org
<https://wellcomecollection.org>

2 edn
Nov. 15/4 ✓ W. 1850

THE GUEST HOSPITAL,
DUDLEY.

110/11



Fifty - Seventh Annual Report



DECEMBER 31st, 1927
TO
DECEMBER 31st, 1928



22501577362

THE GUEST HOSPITAL,
DUDLEY.

Fifty - Seventh Annual Report



DECEMBER 31st, 1927
TO
DECEMBER 31st, 1928

WELLCOME
LIBRARY
Acad Rep
WX28
.B65
D84G93
1928

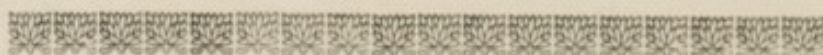

NOTICE

Subscribers and Donors are particularly requested to use every effort to prevent an abuse of the Charity, and to make careful enquiry into the condition of those who apply to them for Tickets of Recommendation.

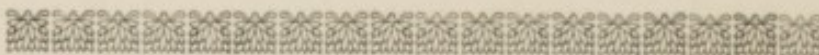

CONTENTS

	<i>Page</i>
Accounts, Balance Sheet	20—21
„ Income and Expenditure	24—25
„ Cochrane Memorial Fund	27
Approved Societies, Grants	72
Benefactions and Bequests... ..	28
Bequest, Form of	80
Collections, Sunday	67
„ Friendly Societies	72
„ Sunday School	71
„ Boxes	72
„ Alexandra Rose Days	73
Committee and Sub-Committees	6
Committee of Election	6
Donations over £20	31
Endowment of Beds and Cots	66
Hospital Sunday Fund	67
Life Donors	30
Officers of the Institution	5
Patients admitted from	18
Physicians and Surgeons, Honorary	14
Presents received	33
Record of Attendances	7
Report of Committee	8
„ Medical	15
„ on the Administration of Anæsthetics	17
„ Honorary Ophthalmic Surgeon	79
Rules, Extract from	76
„ Eye Department	78
Subscriptions, Donations and Workpeople's Contributions	36

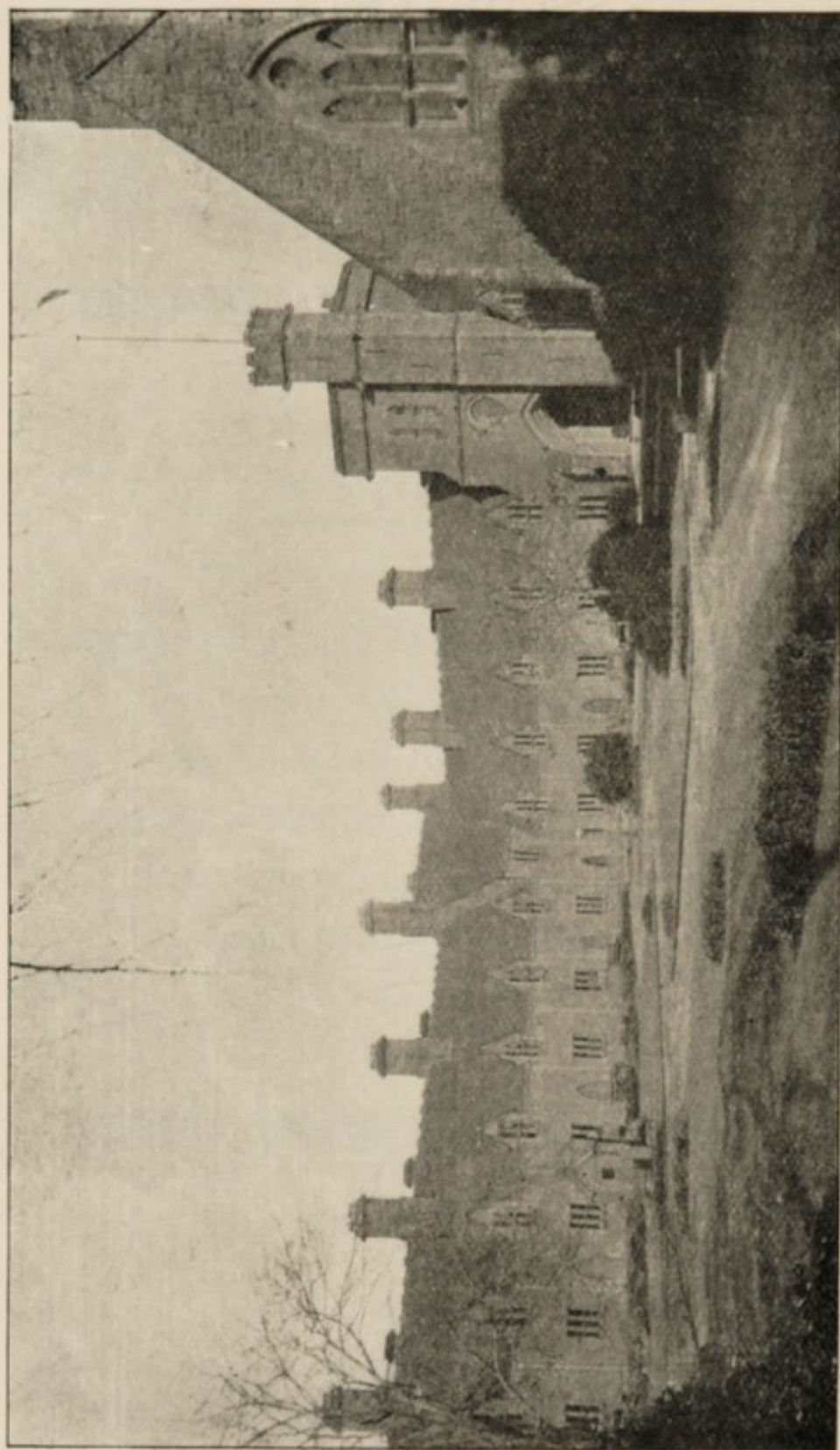

THE GUEST HOSPITAL

FOR THE EAST WORCESTERSHIRE AND
SOUTH STAFFORDSHIRE MINING DISTRICTS.

104 BEDS

President—

THE RIGHT HONOURABLE THE EARL OF DUDLEY.

Trustees—

THE RIGHT HONOURABLE VISCOUNT	EDNAM, M.C., J.P. (CHAIRMAN).
Mr. WALTER COCHRANE.	Mr. T. S. STEWART-SMITH.
Mr. DANIEL HIPKINS, J.P.	Mr. E. J. THOMPSON.
Mr. H. P. BAGOTT.	Mr. JAMES GOUGH.
	Mr. W. H. THOMPSON.

Honorary Consulting Physicians—

STANLEY BARNES, M.D., D.Sc., F.R.C.P.
JOSEPH GEORGE EMANUEL, M.D., F.R.C.P. (Lond.).

Honorary Consulting Surgeons—

SEYMOUR BARLING, C.M.G., M.S., F.R.C.S.
ARTHUR CHARLES GOODWIN, M.A., M.B., M.Ch., F.R.C.S.
BECKWITH WHITEHOUSE, M.B., M.S., F.R.C.S.

Honorary Consulting Ear, Nose and Throat Surgeon—

F. DOUGLAS MARSH, M.C., M.B., B.Ch. (Camb.), F.R.C.S. (Eng.).

Honorary Consulting Radiologist—

G. E. DYAS, M.C., B.A., M.B., B.Ch., D.M.R.E., M.R.C.S., L.R.C.P.

Honorary Physicians—

HAROLD C. BROWN, M.B., Ch.B., M.R.C.S., L.R.C.P.
CRANSTON WALKER, M.D., Ch.B., B.Sc.
J. H. SHELDON, M.D., (Lond.), M.R.C.P. (Lond.).

Honorary Surgeons—

CYRIL C MESSITER, M.A., M.R.C.S., L.R.C.P.
ALFRED W. WESTON, M.B., Ch.B., D.P.H.
GEORGE KEITH GIFFORD, M.D., F.R.C.S.E., D.P.H. (Oxon.).
JOHN W. STRETTON, B.A., B.Ch. (Camb.), F.R.C.S., L.R.C.P.

Honorary Ophthalmic Surgeon—

B. H. ST. CLAIR ROBERTS, M.R.C.S., L.R.C.P.

Honorary Ear, Nose and Throat Surgeon—

W. W. HALLCHURCH, M.B., Ch.B.

Clinical Assistant, Ophthalmic Dept.—F. N. NEWELL-ROBERTS, M.R.C.S. (Eng.), L.R.C.P. (Lond.).

Clinical Assistant, X-Ray Dept.—C. M. RIGBY, D.M.R.E., M.R.C.S., L.R.C.P.

Honorary Dental Surgeon—H. D. GRIFFITH, L.D.S., R.C.S.I.

Honorary Anaesthetists—

F. N. NEWELL-ROBERTS, M.R.C.S. (Eng.), L.R.C.P. (Lond.).
E. W. STRANGE, M.D. (Lond.)

House Surgeon—W. H. SHILVOCK, M.B., Ch.B., B.Sc.

Assistant House Surgeon—J. HORWICH, M.B., B.Ch., B.A.O.

Matron—Miss E. M. MALLOWS.

Assistant Matron—Miss EMSLEY.

Dispenser—Miss B. S. WHITTAKER, M.P.S.

Honorary Chaplain—CANON A. H. PHELIPS, M.A.

Honorary Consulting Engineer—HIS WORSHIP THE MAYOR OF DUDLEY (Ald. F. J. BALLARD, J.P.)

Honorary Treasurer—Mr. G. F. CHAMBERLAIN.

Honorary Solicitor—Mr. H. P. BAGOTT.

Honorary Auditor—Mr. D. TANFIELD (Wall & Tanfield), Chartered Accountant.

Bankers—BARCLAYS BANK, LIMITED, DUDLEY.

Secretary—Mr. H. RAYMOND HURST, THE GUEST HOSPITAL, DUDLEY

COMMITTEE.

THE RIGHT HONOURABLE THE EARL OF DUDLEY, PRESIDENT.

Chairman—Mr. E. J. THOMPSON.

Mr. H. P. Bagott
His Worship the Mayor of Dudley
(Ald. F. J. Ballard, J.P.)
" S. J. Bloomer
Mr. J. T. Broome, J.P.
Dr. H. C. Brown
Mr. Walter Cochrane
Rt. Hon. Viscount Ednam, M.C.
Mr. J. Edwards
" E. J. Ferguson
" G. K. Gifford, F.R.C.S.E.
" J. Gough
Mrs. F. Grazebrook

Mr. W. W. Hallchurch, M.B., Ch.B.
" W. A. Hardwick
" D. Hipkins, J.P.
" E. H. Hipkins, J.P.
" K. V. Hooper
" J. H. Hughes
Ald. S. C. Lloyd, C.B.E., J.P.
Mr. C. C. Messiter,
M.A., M.R.C.S., L.R.C.P.
Mrs. M. A. Messiter
Mr. G. M. Morton
Mr. H. A. Raybould

Mr. B. H. St. Clair Roberts,
M.R.C.S., L.R.C.P.
" Herman Smith
Dr. J. H. Sheldon, M.D. (Lond.),
M.R.C.P. (Lond.)
Mr. T. S. Stewart-Smith
" J. W. Stretton, F.R.C.S.
" W. H. Thompson (Vice-
Chairman)
Dr. Cranston Walker, M.D.
Mr. A. W. Weston, M.B.
" J. H. Williams

WEEKLY BOARD.

Chairman—Mr. E. J. THOMPSON.

Mr. H. P. Bagott
His Worship the Mayor of Dudley
(Ald. F. J. Ballard, J.P.)
Dr. H. C. Brown
Mr. J. Edwards
Mrs. F. Grazebrook
Mr. D. Hipkins, J.P.

Mr. E. H. Hipkins, J.P.
" K. V. Hooper
Ald. S. C. Lloyd, C.B.E., J.P.
Mr. C. C. Messiter,
M.A., M.R.C.S., L.R.C.P.
Mrs. M. A. Messiter.

Mr. G. M. Morton
" T. S. Stewart-Smith
" J. W. Stretton, F.R.C.S.
" W. H. Thompson (Vice-
Chairman)
Dr. Cranston Walker, M.D.

COMMITTEE OF ELECTION.

THE RIGHT HONOURABLE THE EARL OF DUDLEY, PRESIDENT.

Mr. H. P. Bagott
His Worship the Mayor of Dudley
(Ald. F. J. Ballard, J.P.)
Dr. H. C. Brown
Coun. S. J. Bloomer
Mr. J. B. Bradley
" J. T. Broome
" Walter Cochrane
Rt. Hon. Viscount Ednam, M.C.
Mr. J. Edwards
Coun. W. Edwards
Mr. E. J. Ferguson
" G. K. Gifford, F.R.C.S.E.
" J. Gough
Mrs. F. Grazebrook
Mr. W. W. Hallchurch, M.B., Ch.B.

Mr. W. A. Hardwick
" W. H. B. Hatton
" D. Hipkins, J.P.
" E. H. Hipkins, J.P.
" K. V. Hooper
" Edmund Howl
" J. H. Hughes
" J. H. Lawrence
" E. C. Lewis
Ald. S. C. Lloyd, C.B.E., J.P.
Mr. A. E. Marsh
" C. C. Messiter,
M.A., M.R.C.S., L.R.C.P.
Mrs. M. A. Messiter
Mr. G. M. Morton
Canon A. H. Phelps, M.A.

Mr. H. A. Raybould
" B. H. St. Clair Roberts,
M.R.C.S., L.R.C.P.
" W. Shuttleworth
" Herman Smith
Dr. J. H. Sheldon, M.D. (Lond.),
M.R.C.P. (Lond.)
Mr. T. S. Stewart-Smith
" J. W. Stretton, F.R.C.S.
" E. C. Theedam
" E. J. Thompson
" W. H. Thompson
" W. Timmins
Dr. Cranston Walker, M.D.
Mr. A. W. Weston, M.B.
" J. H. Williams

GENERAL PURPOSES SUB-COMMITTEE.

Chairman—Mr. W. H. THOMPSON.

His Worship the Mayor of Dudley
(Ald. F. J. Ballard, J.P.)
Mr. J. Edwards
" E. J. Ferguson

Mr. J. Gough
" E. H. Hipkins, J.P.
Mrs. M. A. Messiter

Mr. C. C. Messiter,
M.A., M.R.C.S., L.R.C.P.
" G. M. Morton
" Herman Smith

FINANCE SUB-COMMITTEE.

Chairman—Mr. G. M. MORTON.

Mr. J. T. Broome, J.P.
Coun. S. J. Bloomer
Mr. J. Edwards
" J. Gough

Mr. E. H. Hipkins, J.P.
" K. V. Hooper
" J. H. Hughes
" H. A. Raybould

Mr. Herman Smith
" E. J. Thompson
" W. H. Thompson

MEDICAL SUB-COMMITTEE.

The Honorary Medical and Surgical Staff and Messrs. G. M. MORTON and W. H. THOMPSON.

RECORD OF ATTENDANCES

at Meetings of the Committee and Sub-Committees
for the Year 1928.

Date Appointed		Committee	Weekly Board	G. Purposes Sub- Committee	Finance Sub- Committee	Medical Sub- Committee	Total
	Possible Attendances ...	13	51	12	12	11	
1907	Bagott, H. P. ...	2	16	—	—	—	18
1919	Ballard, Ald. F. J. ...	2	0	0	—	—	2
1924	Bloomer, Counc. S. J. ...	3	—	—	0	—	3
1926	Broome, J. T. ...	4	—	—	6	—	10
1905	Brown, Dr. H. C. ...	0	8	—	—	0	8
1909	Cochrane, Walter ...	0	—	—	—	—	0
1924	Ednam, Right Hon. Viscount	0	—	—	—	—	0
1921	Edwards, J. ...	7	26	10	10	—	53
1921	Ferguson, E. J. ...	7	—	4	—	—	11
1922	Gifford, G. K. ...	1	—	—	—	6	7
1927	Gough, J. ...	11	—	12	10	—	33
1918	Grazebrook, Mrs. F. ...	5	30	—	—	—	35
1926	Hallchurch, W. W. ...	0	—	—	—	1	1
1928	Hardwick, W. A. (from 4/4/28)	0	—	—	—	—	0
1891	Hipkins, D. ...	4	45	—	—	—	49
1912	Hipkins, E. H....	8	46	3	2	—	59
1926	Hooper, K. V. ...	1	10	—	1	—	12
1910	Hughes, J. H. ...	8	—	—	11	—	19
1891	Lloyd, Ald. S. C. ...	3	34	—	—	—	37
1918	Messiter, Mrs. M. A. ...	9	33	9	—	—	51
1918	Messiter, C. C....	0	5	0	—	2	7
1924	Morton, G. M. ...	10	25	6	8	5	54
1924	Raybould, H. A. ...	3	—	—	2	—	5
1905	Roberts, Dr. B. H. St. Clair ...	0	—	—	—	0	0
1928	Smith, Herman (from 4/4/28)	7	—	9	7	—	23
1917	Smith, T. S. Stewart ...	4	25	—	—	—	29
1922	Stretton, J. W. ...	3	15	—	—	10	28
1925	Thompson, E. J. ...	11	44	8	9	10	82
1918	Thompson, W. H. ...	9	37	7	10	5	68
1920	Walker, Dr. Cranston...	2	25	—	—	8	35
1920	Weston, A. W. ...	0	—	—	—	6	6
1909	Williams, J. H. ...	4	—	—	—	—	4

The Chairman of the Hospital is an Ex-officio Member of all Committees.

Report of the Committee

FOR THE YEAR ENDED 31ST DECEMBER, 1928.

In-patients treated	2,108
Out-patient attendances	55,468
Expenditure	£13,713	5s. 4d.

DEVELOPMENT.

Extension Scheme.

Considerable time and thought has been given to the question of the provision of additional accommodation for in-patients, referred to in last year's Report, with the result that a scheme has been adopted, which when carried out, will increase the total number of beds in the Hospital to 189.

The Scheme is to build two ward units of two storeys each. Each ward unit will be self-contained with ward kitchen, clinic room, lavatory and bath room, sluice room and linen rooms. These ward units will give an increase of 108 beds, but when certain suggested alterations to the existing buildings are carried out, this number will be reduced by 23, giving a total increase of 85 beds.

Paying Patients.

Special single bed wards will be provided for observation purposes, and for patients who may wish to take advantage of the Hospital service and at the same time are able and willing to pay.

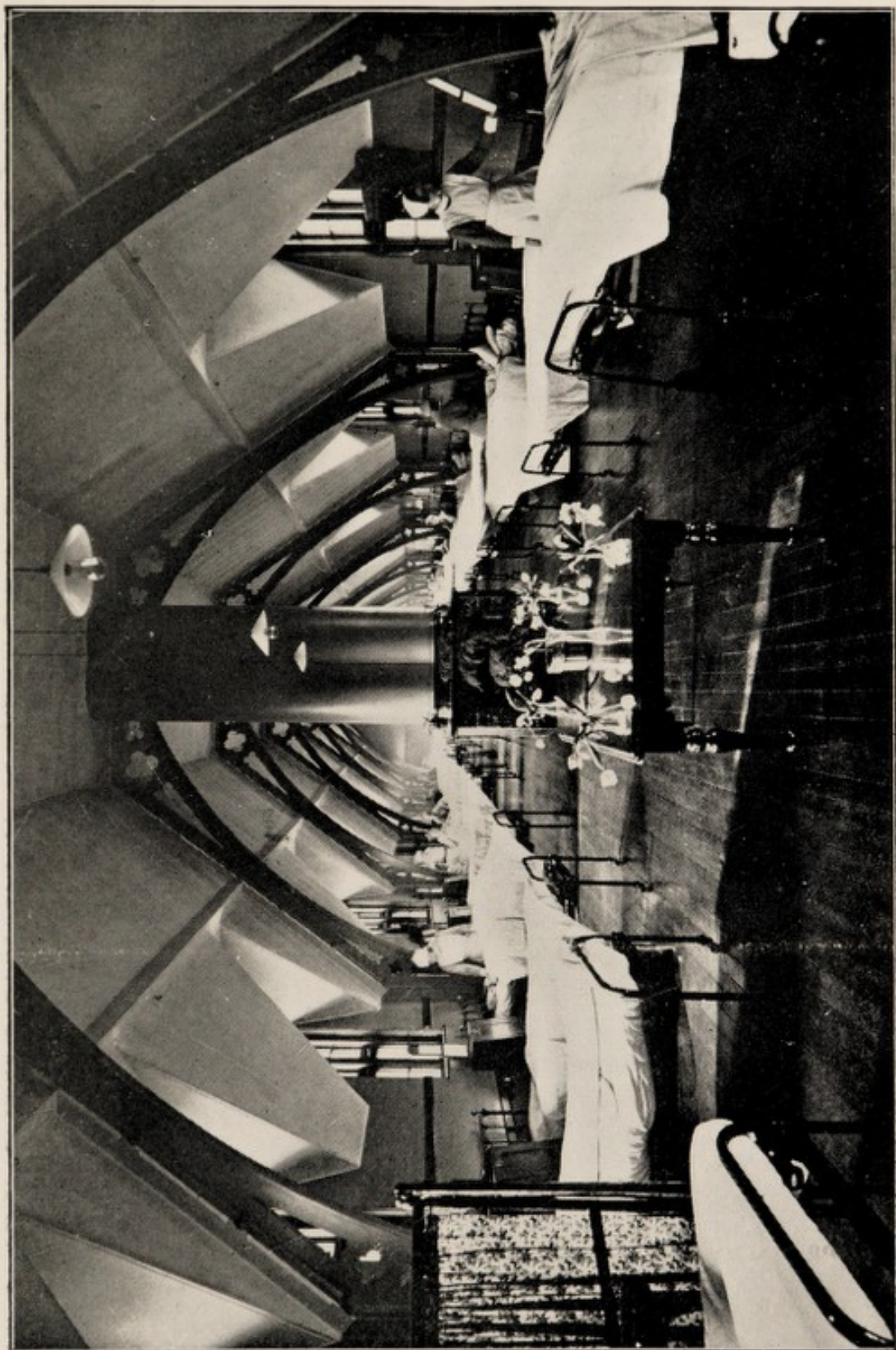

VICTORIA WARD



Cost.

It is estimated that the approximate cost of carrying out the whole scheme will be

FIFTY THOUSAND POUNDS.

A CONTRACT WILL BE PLACED FOR THE FIRST PORTION OF THE EXTENSIONS COMPRISING ONE UNIT OF TWO WARDS, EACH CONTAINING 24 BEDS AND 3 SINGLE BED WARDS, AND IT IS HOPED THAT THE ACCOMMODATION WILL BE AVAILABLE IN ABOUT TWELVE MONTHS.

Other Services.

Particulars relating to the number of patients will be found on page 16 & 17, and attention is called to the fact that once again the figures show a large increase over those of the preceding year. During the whole of the year the capacity of the wards has been taxed to the utmost. The attendances at the Ear, Nose and Throat, and the Artificial Sunlight Departments continue to grow.

FINANCE.

For the purpose of easy comparison with the previous year, the figures for the year ended 31st December, 1927, are tabulated in the margin of the Accounts which are published with this Report.

The Committee are glad to report that the income for the past year again shows an increase. Close supervision has been exercised over expenditure, and the average cost per patient per day shews favourably when compared with any other hospital in the country.

The excess of income over expenditure for the year amounts to £457 15s. 2d.

It cannot be emphasised too clearly that the additional wards will call for still greater efforts in order that sufficient income may be raised to meet the substantial additional expenditure which will be necessary when the New Wards are available for use.

Items of Income.

It will be observed that Workpeoples' Contributions, Annual Subscriptions, Donations and Friendly Societies' Contributions show an improvement.

The Committee particularly wish to thank the Workpeoples' Committee for their consistent and increasing support year by year, and for the keen interest taken in all matters concerning the work of the Hospital.

Special Items of Expenditure.

Instruments and Appliances show an increase of nearly £600 and it should be explained that this is principally due to the purchase of a new power unit for the X-ray plant at a cost of over £500. The provision of this has been the means of obtaining X-ray photographs of greater clearness and fuller detail and owing to the shorter length of exposure necessary, resulting in a more rapid and efficient service.

A low pressure heating apparatus has been installed in the X-ray and Massage Department, at a cost of £100. This should result in a saving of fuel and will enable the department to be kept warm day and night, and so protect the X-ray and Electrical equipment from possible damage.

Balance Sheet as at 31st December, 1928.

Two legacies have been received : —

The late Mr. J. S. Evers-Swindell, J.P.	£45 0s. 0d.
The late Mr. Enoch Wheeler	£96 8s. 5d.

The Guest Hospital offers to those who may be considering the disposition of their property and who are interested in philanthropic work a fitting object for their benevolence.

The market value of the Hospital investments as at 31st December, 1928, was £87,284 16s. 6d., compared with £87,126 8s. 5d. the previous year.

It is of interest to note the cost of treatment of patients for the last three years :—

	1928	1927	1926
Average cost per In-patient	6/7½	7/1½	7/8½ per day
Average cost per Out-patient Attendance	8½	9¼	10¾

During the year the four main Wards have been redecorated at a cost of £74. Other portions of the Hospital are in need of painting and cleaning and additional expense in this direction must be looked for.

The purchase of provisions, fuel, drugs, dressings and other commodities has received careful attention, and competitive quotations obtained at frequent and regular intervals.

A number of Subsidiary Electricity Meters have been installed with a view to the consumption in the various wards and other departments being compared and checked.

The Trustees of the Hospital.

It is with regret the Committee have to record the death of Mr. J. S. Evers-Swindell, J.P., who was a Trustee of the Hospital for a period of 22 years. Mr. W. H. Thompson (Vice-Chairman of the Committee of Management) has been appointed a Trustee to fill the vacancy.

The Late Georgina, Dowager Countess of Dudley.

In past years the late Georgina Dowager Countess of Dudley was a frequent visitor to the Hospital, and took an active interest in efforts made on its behalf. She frequently made enquiries as to its welfare and progress, and the Committee extend their deep sympathy to the Rt. Hon. the Earl of Dudley and his family in their bereavement.

The late Mr. William Hardwick.

By the death of Mr. William Hardwick of Tipton, the Institution has lost a loyal and devoted friend. For over 20 years Mr. Hardwick was an enthusiastic member of the Workpeoples' Committee and his wise counsel and ready help in connection with the efforts of that body were greatly appreciated.

MEDICAL AND SURGICAL STAFF.

It is with deep regret the Committee record the serious and prolonged illness of Dr. H. C. Brown, who has been an Honorary Physician for 24 years.

The growth of the X-ray work has rendered necessary the appointment of a Clinical Assistant and Dr. Rigby, D.M.R.E., L.R.C.P. has been elected Clinical Assistant to the X-ray Department and his services have already proved of great benefit to the Hospital.

Dr. J. Wilson, having left the district, has resigned his position of Honorary Anaesthetist.

Dr. D. G. Lloyd, M.R.C.S., L.R.C.P., and Dr. J. MacIntyre, M.B., Ch.B., having completed their term of service as House Surgeons, resigned during the year and were succeeded by Dr. W. H. Shilvock, M.B., B.Ch., as House Surgeon and Dr. J. Horwich, M.B., B.Ch., B.A.O., as Assistant House Surgeon.

CONCLUSION.

In conclusion, the Committee desire to place on record their appreciation of the assistance of the numerous honorary workers who have rendered assistance to the Institution during the year, and particularly the Honorary Medical and Surgical Staff, the Honorary Chaplain (Canon A. H. Phelps, M.A.), the Honorary Solicitor (Mr. H. P. Bagott), the Honorary Auditor (Mr. D. Tanfield, F.C.A.), the Honorary Treasurer (Mr. G. F. Chamberlain), the Honorary Consulting Engineer (Ald. F. J. Ballard, J.P.), and the Secretarial and Nursing Staff of the Hospital.

The Committee also desire to express their thanks to Mr. A. T. Butler, F.R.I.B.A., for his advice on matters relating to the fabric of the Institution and to Mr. James Gough, Chartered Accountant, for preparing the accounts for audit.

Special mention must be made of the continued support given by the Ladies of the Linen League, who have again saved the Hospital many pounds by their enthusiasm and work, the Hospital Sunday Fund Committee, the Efforts Committee and the Alexandra Rose Day Committee, who have once again given generous help to the finances of the Hospital.

Thanks are also due to the religious organisations of the district for contributions in kind from Harvest Festivals, the organisers of Harvest Festivals held at Hotels and Inns and many others who have rendered valuable assistance in various ways during the year.

A particular word of thanks must be given to the local Press for their help in bringing to the notice of the public the requirements of the Hospital and recording the services rendered, and to the Police Force of the Borough of Dudley and the surrounding districts for their ready help at all times.

E. J. THOMPSON,

Chairman.

HONORARY PHYSICIANS AND SURGEONS.

CONSULTING.

	From	To
Thos. Underhill, M.D., M.R.C.S., L.R.C.P. (Edin.), J.P. ...	1884	1916
A. S. Underhill, B.A., M.D., M.Ch., M.R.C.S., D.P.H. ...	1901	1926
Alfred H. Carter, M.D., F.R.C.P., M.Sc. ...	1903	1913
Bennett May, M.B., B.S., F.R.C.S. ...	1903	1920
Thomas Savage, M.D. ...	1903	1908
Henry Eales, M.R.C.S. ...	1903	1913
Thomas Wilson, M.D., B.S., F.R.C.S. ...	1912	1926
James William Russell, M.A., M.D., F.R.C.P. ...	1913	1925
Arthur Stanley Barnes, B.Sc., M.D., M.R.C.S., L.R.C.P. ...	1913	
Seymour Barling, M.B., B.S. (Lond.), F.R.C.S. ...	1921	
George E. Dyas, M.C., B.A., M.B., B.Ch., D.M.R.E. ...	1922	
Arthur Chas. Goodwin, M.A., M.B., M.Ch., F.R.C.S. ...	1924	
Frank Douglas Marsh, M.C., M.B., B.Ch. (Camb.), F.R.C.S. (Eng.)	1925	
Beckwith Whitehouse, M.B., M.S., F.R.C.S. ...	1926	
Joseph George Emanuel, M.D., F.R.C.P. (Lond.)....	1927	

ACTING.

	From	To
J. H. Houghton, F.R.C.S. ...	1873	1879
Thos. Underhill, M.D., M.R.C.S., L.R.C.P. (Edin.), J.P. ...	1873	1884
Edward R. Smith, M.R.C.S. ...	1873	1874
Alfred Jones, M.R.C.S. ...	1874	1882
M. A. Messiter, M.R.C.S., J.P. ...	1880	1922
T. Edgar Underhill, M.D., C.M., F.R.C.S., F.R.S.E. ...	1882	1886
Frank S. Goulder, M.R.C.S., L.R.C.P. ...	1884	1905
Arthur S. Underhill, B.A., M.D., M.Ch., M.R.C.S., D.P.H. ...	1884	1901
Geo. F. Crook, M.D. ...	1892	1896
J. H. Wilkinson, M.R.C.S., L.R.C.P., D.P.H. ...	1901	1920
W. M. Clendinnen, M.B., B.S., M.R.C.S., L.R.C.P., D.P.H. ...	1905	1911
Harold C. Brown, M.B., B.S., M.R.C.S., L.R.C.P. ...	1905	
B. H. St. Clair Roberts, M.R.C.S., L.R.C.P. ...	1905	
Arthur Chas. Goodwin, M.A., M.B., M.Ch., F.R.C.S. ...	1912	1924
Cyril C. Messiter, M.A., M.R.C.S., L.R.C.P. ...	1918	
Cranston Walker, M.D., Ch.B., B.Sc. ...	1920	
Alfred W. Weston, M.B., B.Ch., D.P.H. ...	1920	
George K. Gifford, M.D., F.R.C.S.E., D.P.H. ...	1922	
John W. Stretton, B.A., B.Ch., F.R.C.S., L.R.C.P. ...	1922	
Walter William Hallchurch, M.B., Ch.B. ...	1926	
J. H. Sheldon, M.D. (Lond.), M.R.C.P. (Lond.)	1929	

MEDICAL REPORT.

TABLE I.

During the above period 2,034 cases were admitted to the Wards which, with 74 remaining on December 31st, 1927, make a total of 2,108 under treatment as In-patients.

Of these 838 were men, 490 women, and 780 children.

The number discharged cured was 1,793, relieved 105, unrelieved 12, left against medical advice 5, died 100.

The percentage of cured and relieved was 94.0, and the percentage of deaths was 5.0.

Of the total number of 100 deaths, 29 patients died within 24 hours of admission. In addition 7 had sustained fatal injuries, or were moribund from other causes, and died within 48 hours.

The average number of days' stay in fatal cases was 8.2.

The average number of beds occupied daily was 91, and the average stay in hospital was 16.6 days.

The total number of operations performed during the year (including Out-patients) was 1,758.

The following are the attendances made at the Out-Patient Department :—

	<i>Attendances.</i>
Medical and Surgical Out-patients	27,860
Ophthalmic Out-patients	9,877
Massage, X-Ray and Electrical cases	9,614
Sunlight	5,253
Ear, Nose and Throat....	2,864
	<hr/> 55,468 <hr/>

TABLE II.

ADMISSIONS, DISCHARGES AND DEATHS, 1928.

	Males	Females	Children	Total
Patients in Hospital, 31st December, 1927	32	20	22	74
Patients admitted during the year....	806	470	758	2034
Total number treated	838	490	780	2108
Discharged during the year:—				
Cured	727	403	663	1793
Relieved	47	31	27	105
Unrelieved	4	6	2	12
Against Medical Advice	2	3	0	5
Died	37	25	38	100
Total Discharges	817	468	730	2015
Remaining under Treatment, December 31st, 1928	21	22	50	93
	838	490	780	2108
Percentage of Cured and Relieved on Discharge	94.7	92.7	94.5	94.0
Percentage of Unrelieved and Left against Medical Advice7	1.9	.3	1.0
Percentage of Deaths	4.6	5.4	5.2	5.0

Of the total number of 100 deaths, 29 patients died within 24 hours of admission. In addition, 7 who had sustained necessarily fatal injuries died within 48 hours.

The average number of days' stay of fatal cases was 8.2.



MESSITER WARD

TABLE III.

ADMINISTRATION OF ANÆSTHETICS.

Anæsthetic Used.						Theatres, Wards, and Out-Patients.
Chloroform	24
C.E. ₂	756
Ether	394
N. ₂ O.	29
Local	187
Ethyl Chloride	285
A.C.E.	4
Spinal Anæsthesia	29
Intra-Tracheal Ether	21
TOTAL						1729

Table shewing the Places from which Patients have been received.

1928.

Amblecote	7	Pensnett	76
Belbroughton	2	Quarry Bank	48
Bilston	6	Quinton	1
Birmingham & Suburbs	16	Round Oak	6
Blackheath	122	Rowley Regis	19
Bournemouth	1	Sedgley	2
Bradley	1	Springfield	27
Brierley Hill	75	Stourbridge	28
Brockmoor	20	Swindon	1
Cardiff	1	Tipton :	
Clent	1	Central	252
Coseley	25	Burnt Tree	24
Coventry	1	Dudley Port	31
Cradley	58	Great Bridge	9
Cradley Heath	84	Horseley Heath	15
Dudley	528	Ocker Hill	8
Enville	1	Princes End	39
Gornal, Lower	15	Tividale	31
Gornal, Upper	10	Toll End	10
Gornal Wood	3		419
Hagley	2	Wallheath	5
Halesowen	12	Walsall	4
Harts Hill	30	Wednesbury	1
Himley	3	West Bromwich	4
Holly Hall	29	Wollescote	13
Kingswinford	14	Wolverhampton	5
Kinver	4	Wombourne	1
Lye	22	Woodsetton	19
Manchester	1	Woodside	35
Netherton	127	Wordsley	7
Oldbury	2		
Old Hill	90		2034

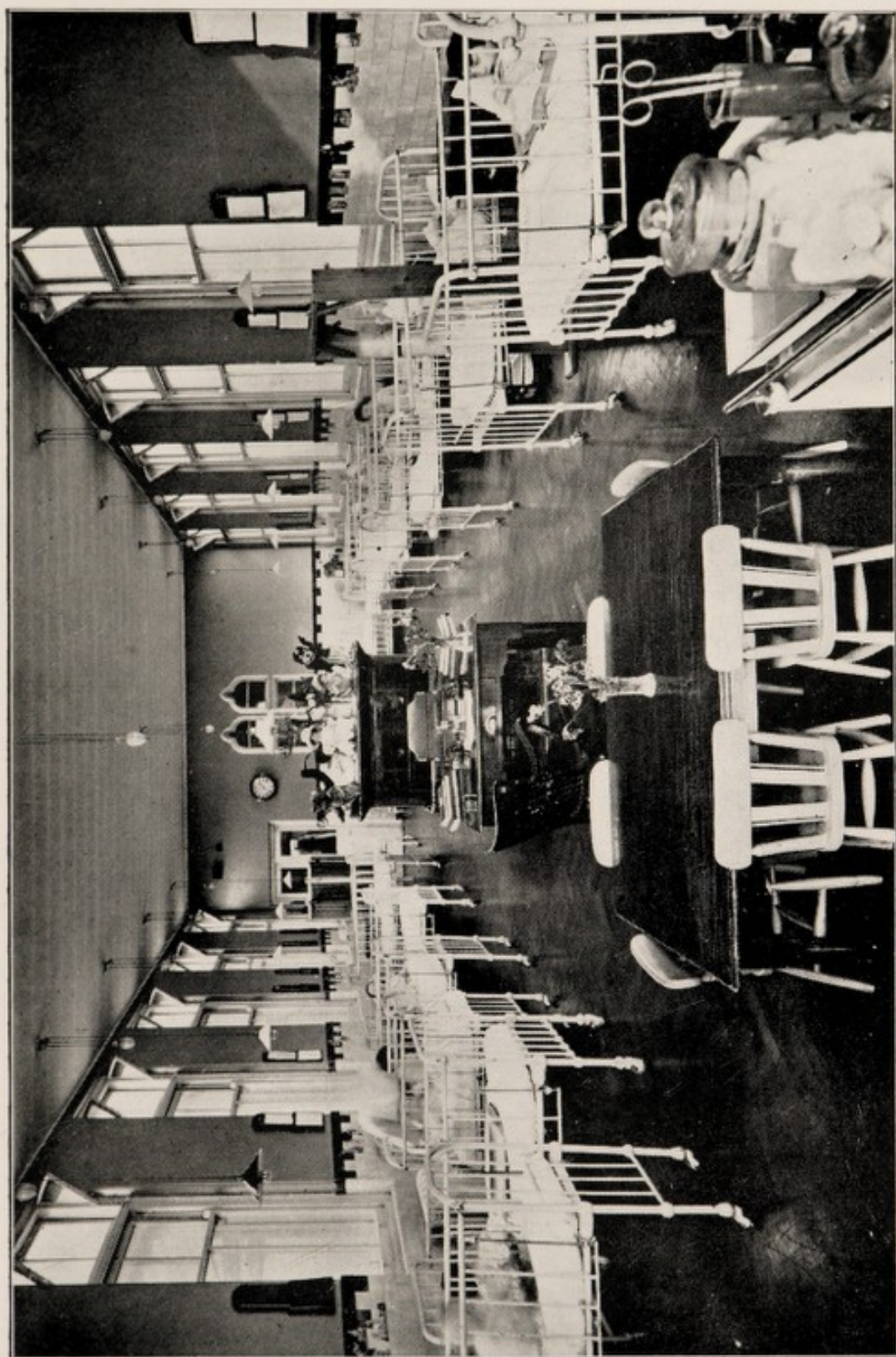

CHILDREN'S WARD

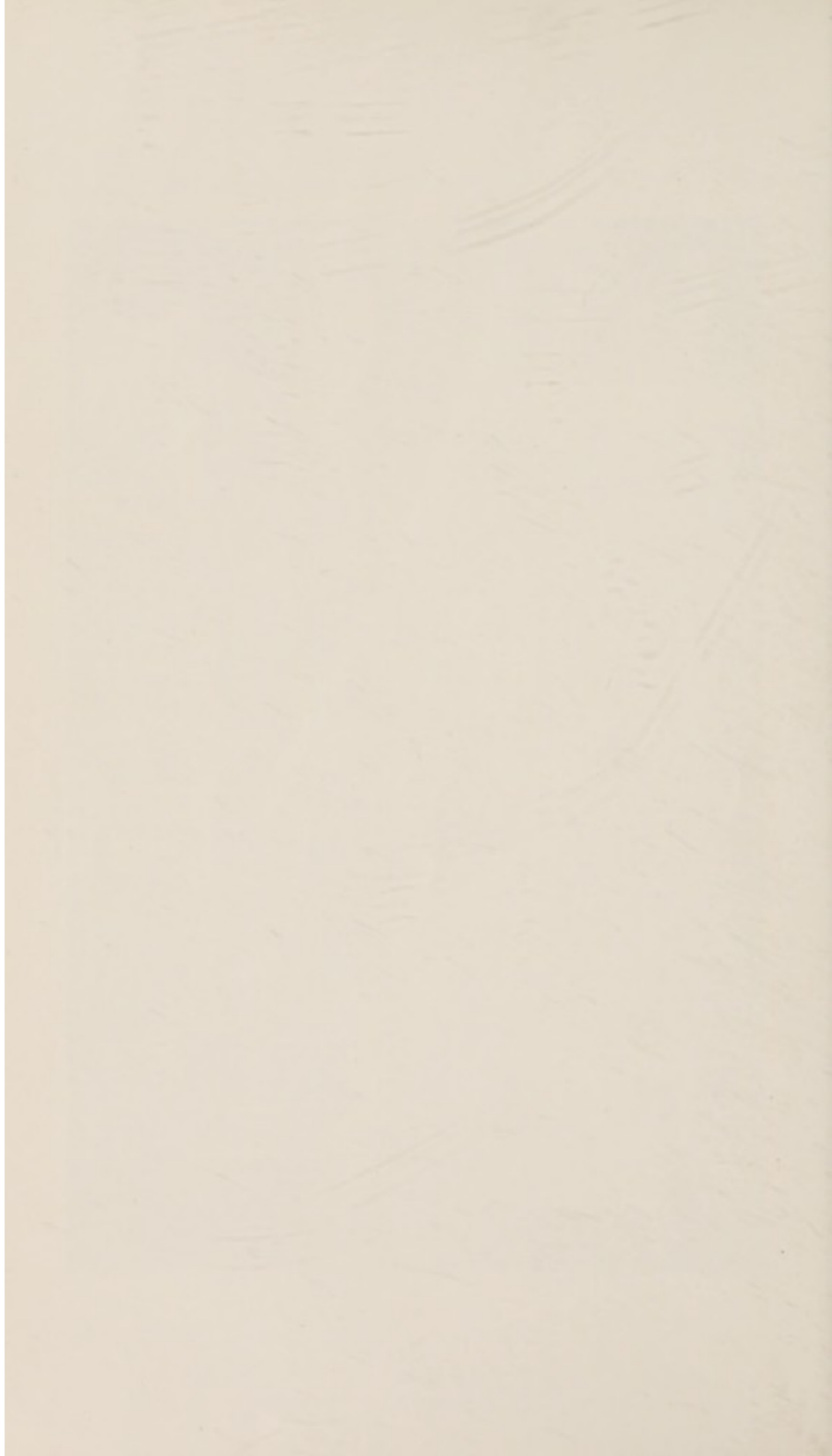

THE GREAT HOSPITAL ORDER

17

RECEIVED JAN 18 1888

18

ADMINISTRATIVE		ADMINISTRATIVE	
1	1888	1	1888
2	1888	2	1888
3	1888	3	1888
4	1888	4	1888
5	1888	5	1888
6	1888	6	1888
7	1888	7	1888
8	1888	8	1888
9	1888	9	1888
10	1888	10	1888
11	1888	11	1888
12	1888	12	1888
13	1888	13	1888
14	1888	14	1888
15	1888	15	1888
16	1888	16	1888
17	1888	17	1888
18	1888	18	1888
19	1888	19	1888
20	1888	20	1888
21	1888	21	1888
22	1888	22	1888
23	1888	23	1888
24	1888	24	1888
25	1888	25	1888
26	1888	26	1888
27	1888	27	1888
28	1888	28	1888
29	1888	29	1888
30	1888	30	1888
31	1888	31	1888
32	1888	32	1888
33	1888	33	1888
34	1888	34	1888
35	1888	35	1888
36	1888	36	1888
37	1888	37	1888
38	1888	38	1888
39	1888	39	1888
40	1888	40	1888
41	1888	41	1888
42	1888	42	1888
43	1888	43	1888
44	1888	44	1888
45	1888	45	1888
46	1888	46	1888
47	1888	47	1888
48	1888	48	1888
49	1888	49	1888
50	1888	50	1888
51	1888	51	1888
52	1888	52	1888
53	1888	53	1888
54	1888	54	1888
55	1888	55	1888
56	1888	56	1888
57	1888	57	1888
58	1888	58	1888
59	1888	59	1888
60	1888	60	1888
61	1888	61	1888
62	1888	62	1888
63	1888	63	1888
64	1888	64	1888
65	1888	65	1888
66	1888	66	1888
67	1888	67	1888
68	1888	68	1888
69	1888	69	1888
70	1888	70	1888
71	1888	71	1888
72	1888	72	1888
73	1888	73	1888
74	1888	74	1888
75	1888	75	1888
76	1888	76	1888
77	1888	77	1888
78	1888	78	1888
79	1888	79	1888
80	1888	80	1888
81	1888	81	1888
82	1888	82	1888
83	1888	83	1888
84	1888	84	1888
85	1888	85	1888
86	1888	86	1888
87	1888	87	1888
88	1888	88	1888
89	1888	89	1888
90	1888	90	1888
91	1888	91	1888
92	1888	92	1888
93	1888	93	1888
94	1888	94	1888
95	1888	95	1888
96	1888	96	1888
97	1888	97	1888
98	1888	98	1888
99	1888	99	1888
100	1888	100	1888

LIABILITIES.			ASSETS.		
1927	£	s. d.	1927	£	s. d.
130686	CAPITAL ACCOUNT, as at 31st December, 1927	140918 4 9		FREEHOLD LAND, BUILDINGS, FURNITURE, FITTINGS AND APPARATUS	10000 0 0
	Add Legacies :—			THE "HELEN THOMPSON" NURSES' HOME	10000 0 0
10	J. Evers Swindell, Esq.	45 0 0		STOCK OF FUEL, PROVISIONS, DRUGS, DRESSINGS, ETC.	Not valued
	Enoch Wheeler, Esq.	96 8 5		CAPITAL IMPROVEMENTS :—	Not valued
15	Bank Interest	7 5 7		Expenditure to 31st December, 1927	10376 14 7
10000	Nurses' Home	—		Additions to date	342 19 9
207	Sunlight Apparatus	—		SUNDRY DEBTORS :—	10619 14 4
140918		141066 18 9		General	983 3 2
	BEDS ENDOWMENT FUND ACCOUNT :—			Dividends due	1701 17 0
1540	As at 31st December, 1927	1539 19 0		Income Tax returnable	272 17 0
1085	SUNDRY CREDITORS	1199 13 7		INVESTMENTS AT COST, viz. :—	2957 17 2
1500	RESERVE FOR MAINTENANCE OF PROPERTY AND OTHER PURPOSES	2500 0 0		£39740 19 8 Consols 2½%	38346
	INCOME AND EXPENDITURE ACCOUNT AS AT 31st DECEMBER, 1927	3695 11 1		404 0 0 Annuities 2½%	404
3294	Add Excess of Income over Expenditure for year ended 31st December, 1928, as per Income and Expenditure Account	457 15 2		10093 0 0 India Stock 3½%	10093
402		4153 6 3		10048 0 0 Dominion of Canada 3½%	10048
				4863 0 0 New South Wales 3½%	4863
				4312 0 0 Birmingham Corporation 3%	4312
				4319 0 0 Manchester Corporation 3%	4319
				5625 0 0 London & N.E. Rly. 4% Debentures	5802
				11075 0 0 G.W. Rly. 4% Debentures	11075
				11787 0 0 L.M. & S. Rly. 4% Debentures	11787

The Securities of the Hospital and Investments of the Cochrane Memorial Fund have this date been examined by us and found correct.

E. J. THOMPSON
WILLIAM H. THOMPSON
T. S. STEWART-SMITH
WALTER COCHRANE
DANIEL HIPKINS
JAMES GOUGH

Trustees.

April 3rd, 1927

5469	5000 0 0	L. & N.E. Rly. 4% 1st Guaranteed Stock	5468 15 0
1039	1100 0 0	Birmingham Canal Navigations 4%	1039 10 0
1340	1000 0 0	South Staffs. Water Works 5% Preference	1340 0 0
335	352 8 1	War Loan 5%, 1929/47	335 0 0
200	227 11 10	Consols 2½% (Wm. Waring Memorial Fund)	200 0 0
120068	118824 19 7		120068 0 7
		INVESTMENT—Beds Endowment Fund:—	
1700	1700 0 0	Dudley Gas Light Co. 4½% Debentures	1700 0 0
1976	£10,000	Appeal Fund—Invested Surplus—	
123744	£3100 0 0	Guaranteed Bearer Stock 3%	1976 9 0
	£123624 19 7	The Market value of the above Investments as at 31st Dec., 1928, was £87284 16 6	123744 9
		CASH IN HAND:—	
16	Secretary		41 10 0
4	Matron		1 1 0
20			42 11 0
		CASH AT BANK:—	
1235	Revenue Account		2849 13 11
339	Capital Account		245 11 7
1574			3095 5 6
			£148739
			£150459 17 7

I certify that the foregoing Accounts are in accordance with the books of the Hospital submitted to me for Audit.

H. RAYMOND HURST,
Secretary.

DUDLEY, 23rd March, 1929.

D. TANFIELD (Wall & Tanfield),
Chartered Accountant,
Honorary Auditor.

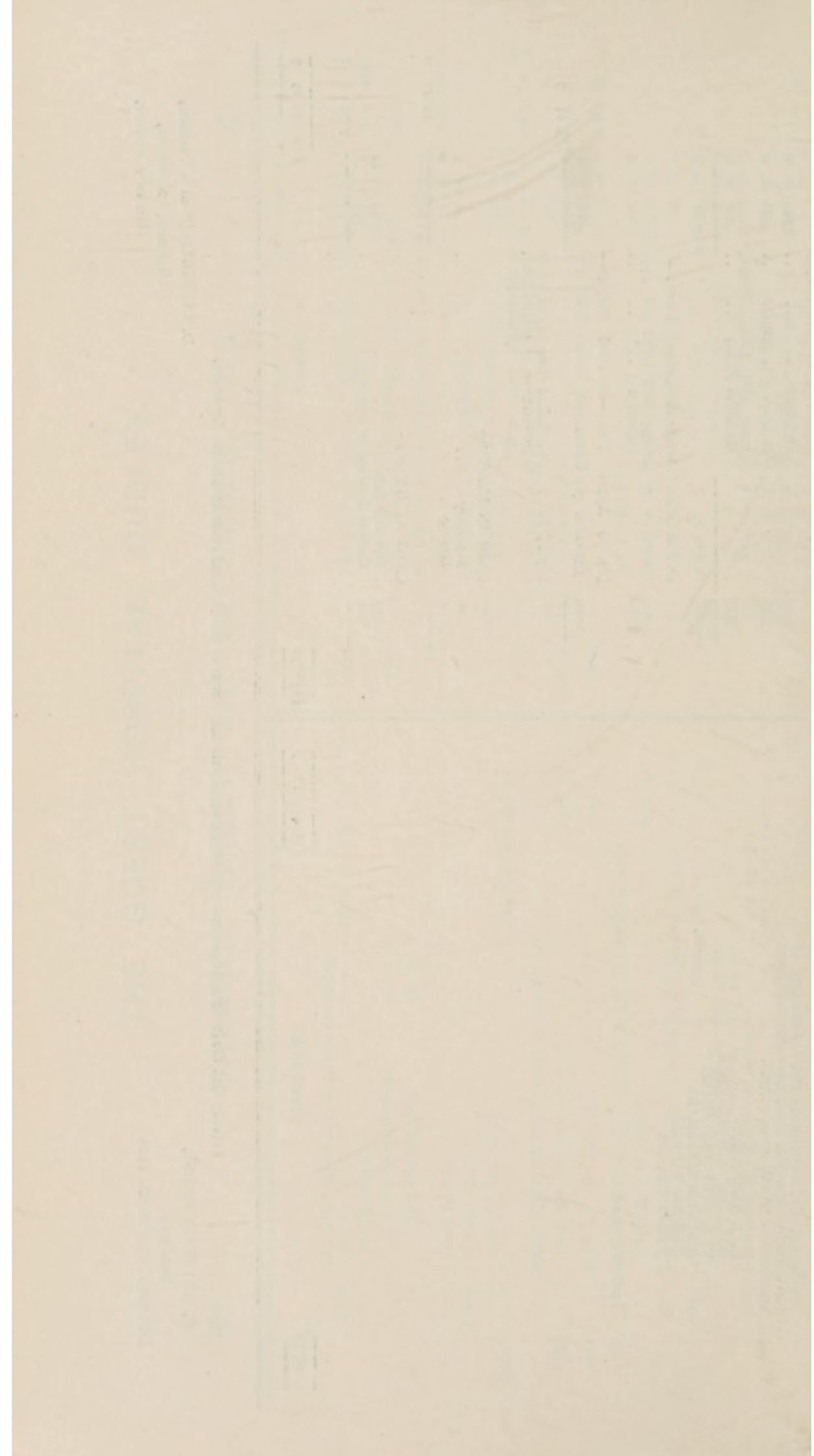

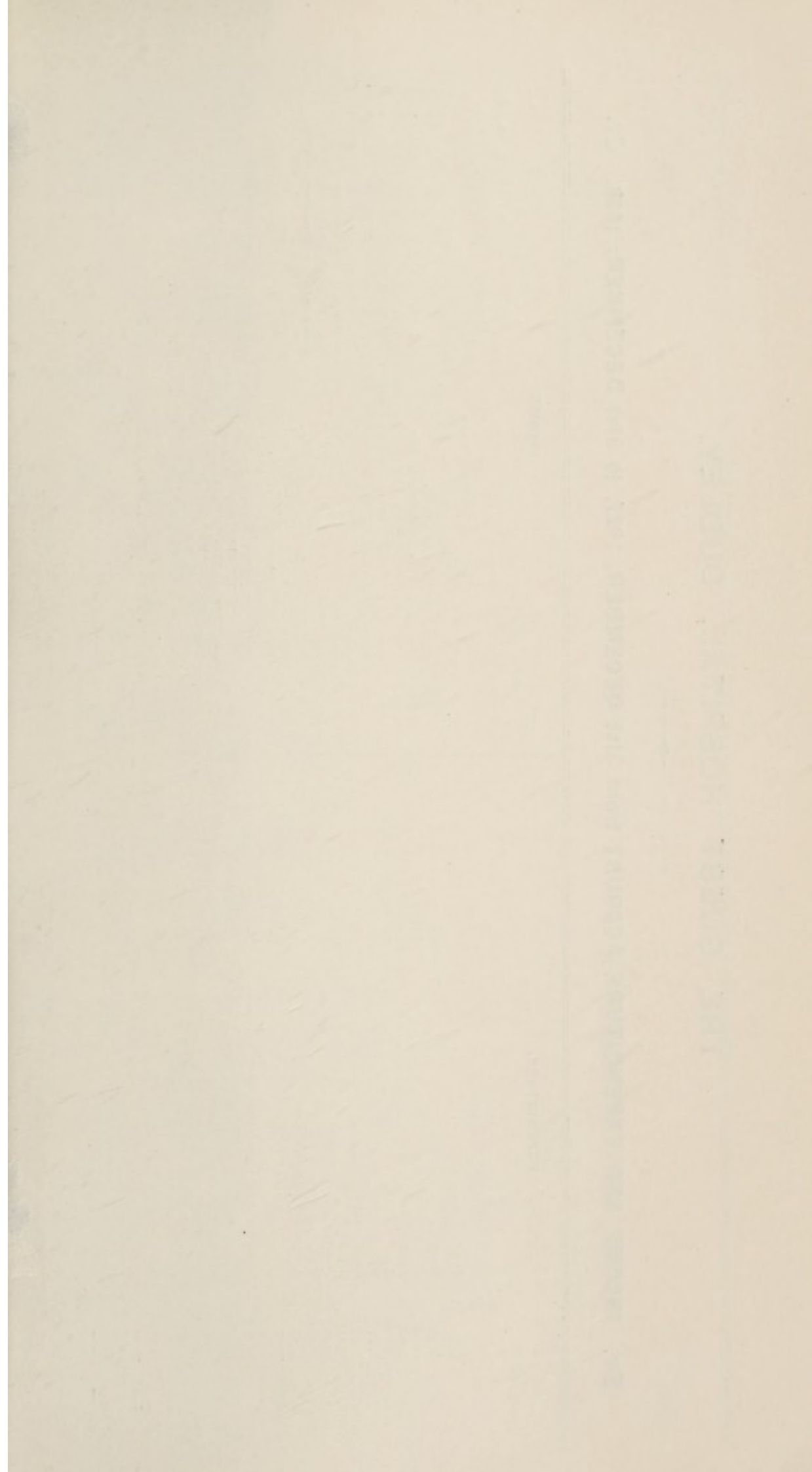

THE GUEST HOSPITAL, DUDLEY.

Dr. INCOME AND EXPENDITURE ACCOUNT from 31st DECEMBER, 1927, to 31st DECEMBER, 1928. Cr.

EXPENDITURE.				INCOME.			
1927	£	£ s. d.	£ s. d.	1928	£	£ s. d.	£ s. d.
To (A) MAINTENANCE :—				By (A) ORDINARY :—			
(1) PROVISIONS :—				Workmen's Collections ..			
238	£	641 3 9	£ s. d.	Donations ..	3950 19 1	266 3 0	4217 8 1
198	£	229 14 6	£ s. d.	Annual Subscriptions ..	1115 3 10	48 15 0	1163 18 10
266	£	247 18 2	£ s. d.	Friendly Societies ..	886 18 0	132 7 6	1019 5 6
17	£	22 14 9	£ s. d.	Dudley Hosp. Sunday Fund ..	519 11 6	78 4 6	597 16 0
414	£	408 8 9	£ s. d.	Other Church Collections &c. ..	575 0 0	25 0 0	600 0 0
226	£	212 15 11	£ s. d.	Boxes ..	47 8 2	6 8 8	55 16 10
331	£	370 15 2	£ s. d.		55 1 0	—	55 1 0
138	£	152 3 6	£ s. d.				
27	£	31 17 0	£ s. d.				
31	£	42 5 6	£ s. d.				
2386	£	2359 16 11	£ s. d.				
(2) SURGERY AND DISPENSARY :—							
615	£	653 8 2	£ s. d.				
513	£	496 17 5	£ s. d.				
764	£	1355 14 0	£ s. d.				
52	£	70 10 8	£ s. d.				
186	£	132 14 11	£ s. d.				
115	£	65 4 1	£ s. d.				
2245	£	2774 18 3	£ s. d.				
1401	£	1002 8 3	£ s. d.				
1401	£	1002 8 3	£ s. d.				
(3) DOMESTIC :—							
RENEWALS AND REPAIRS :—							
33	£	84 3 0	£ s. d.				
42	£	64 18 5	£ s. d.				
106	£	50 18 7	£ s. d.				
181	£	200 0 0	£ s. d.				

DIVIDENDS VIZ. :—

924	£	993 10 4	£ s. d.
10	£	10 2 0	£ s. d.
350	£	350 0 0	£ s. d.
350	£	350 0 0	£ s. d.
175	£	175 0 0	£ s. d.
150	£	150 0 0	£ s. d.
150	£	150 0 0	£ s. d.
225	£	225 0 0	£ s. d.
490	£	490 0 0	£ s. d.
425	£	425 0 0	£ s. d.
240	£	240 0 0	£ s. d.
150	£	150 0 0	£ s. d.
200	£	200 0 0	£ s. d.
44	£	44 0 0	£ s. d.
50	£	50 0 0	£ s. d.
76	£	76 10 0	£ s. d.
17	£	17 12 4	£ s. d.
6	£	5 13 8	£ s. d.
93	£	93 0 0	£ s. d.

FUEL AND LIGHTING :—			
1140	Coal and Coke	874 1 10	
231	Gas	155 12 10	
382	Electricity	372 1 0	
5	Oil and Wood	5 5 2	
1758	Sundries	1412 0 10	
13		7 2 6	2189 17 0
2362			
(4) ESTABLISHMENT :—			
65	Insurance	81 19 8	
249	Renewals and Repairs	351 12 4	
17	Garden	14 8 3	
331		448 0 3	
4079	(5) SALARIES AND WAGES	4280 19 7	
171	(6) PRINTING, STATIONERY, POSTAGES, &c.	201 16 7	
To (B) ADMINISTRATION :—			
(1) MANAGEMENT :—			
241	Official Printing, Stationery, Postages, etc.	229 0 3	
(2) FINANCE :—			
20	Appeals	8 10 11	
To (C) RENT, RATES AND TAXES :—			
186	Rates and Ren	202 2 3	
To (D) EXTRAORDINARY EXPENDITURE :—			
15	Bank Charges	11 17 4	
—	Contributions to other Institutions	6 6 0	
1500	To RESERVE FOR MAINTENANCE	1000 0 0	
402	To BALANCE BEING EXCESS OF INCOME OVER EXPENDITURE CARRIED FORWARD	457 15 2	
£13938		£14171 0 6	
OTHER RECEIPTS—MISCELLANEOUS :—			
150	Brierley Hill Shopping Week Carnival	—	
620	Local Authorities for Services rendered	444 17 4	
521	Contributions from Approved Societies	369 3 7	
17	Pensions	22 8 0	
333	Alexandra Day	391 16 2	
129	Less Expenses	94 15 4	
204		297 0 10	
44	Efforts Committee	476 14 2	
46	Sundries	32 10 10	
1602		1642 14 9	
102	DISCOUNTS RECEIVED	91 15 1	
32	Bank Interest	84 10 1	
134		176 5 2	
878	By ADJUSTMENT OF OUTSTANDING CLAIMS FOR PREVIOUS YEARS	—	
£13938		£14171 0 6	

THE HISTORY OF THE CITY OF BOSTON

By SAMUEL JOHNSON, Esq. of the Middle Temple, Barrister at Law.

IN TWO VOLUMES. VOL. I.

LONDON: Printed by J. DODD, in Pall-mall.

MDCCLXXIII.

By Authority.

Printed by J. DODD, in Pall-mall.

MDCCLXXIII.

By Authority.

Printed by J. DODD, in Pall-mall.

MDCCLXXIII.

By Authority.

Printed by J. DODD, in Pall-mall.

MDCCLXXIII.

By Authority.

Printed by J. DODD, in Pall-mall.

MDCCLXXIII.

By Authority.

Printed by J. DODD, in Pall-mall.

MDCCLXXIII.

By Authority.

Printed by J. DODD, in Pall-mall.

MDCCLXXIII.

THE LATE ALEXANDER BRODIE COCHRANE MEMORIAL FUND.

STATEMENT OF RECEIPTS AND PAYMENTS, from January 1st 1928 to December 31st, 1928.

Dr. Cr.

RECEIPTS.		PAYMENTS.	
1927.	1927		
£	£	£	£
s.	s.	s.	s.
d.	d.	d.	d.
To Balance, 31st December, 1927 :		By Surgical Appliances...	42 17 2
Barclays Bank, Ltd. ...	26 5 11	Subscriptions to Convalescent Homes	7 18 0
Income Tax recoverable ...	18 16 0	etc.
Dividend accrued due ...	37 12 0	Patients' and Nurses' Travelling	7 2 11
Cash in hand ...	5 5 4	Expenses and Sundries
	87 19 3		57 18 1
Dividend : Birmingham Corporation		Balance, 31st December, 1928 :	
Water Annuity, £2,350 ...	94 0 0	Barclays Bank, Ltd. ...	64 19 3
Bank Interest ...	1 14 6	Income Tax recoverable ...	18 16 0
		Dividend accrued due ...	37 12 0
		Cash in hand ...	4 8 5
			125 15 8
			£183 13 9
192	£183 13 9		

H. RAYMOND HURST, Secretary.

DOYLAH TANFIELD (Wall and Tanfield), Chartered Accountant, Hon. Auditor.

21st March, 1929.

BENEFACTIONS AND BEQUESTS.

					£	s.	d.
1867	Joseph Guest	20000	0	0
1869	The Earl of Dudley—The Hospital Buildings, with the Freehold and Minerals, Furniture, and Surgical Appliances complete.						
1871	William Beddard	100	0	0
1875	Rebecca Griffiths	1000	0	0
	Samuel Woodall	30	0	0
1876	David Hill	100	0	0
	Thomas Roberts	1000	0	0
1879	Elizabeth Bennett	5000	0	0
	Mary Charlton	10000	0	0
	James Davies	10	0	0
	Thomas Tilley	250	0	0
	George Young	20	0	0
1881	Matthew Dennison	50	0	0
1886	John Whitmore	3000	0	0
1890	James Whitehouse	105	0	0
	Ellen Dudley	100	0	0
1893	Mary Cole	100	0	0
	William John Wilday	105	0	0
1896	Jane Bennett	90	0	0
1899	Hannah H. Poole	100	0	0
1900	Mary Anne Perry Fisher and Susannah Fisher			3900	0	0



WAITING HALL, OUT-PATIENTS' DEPARTMENT

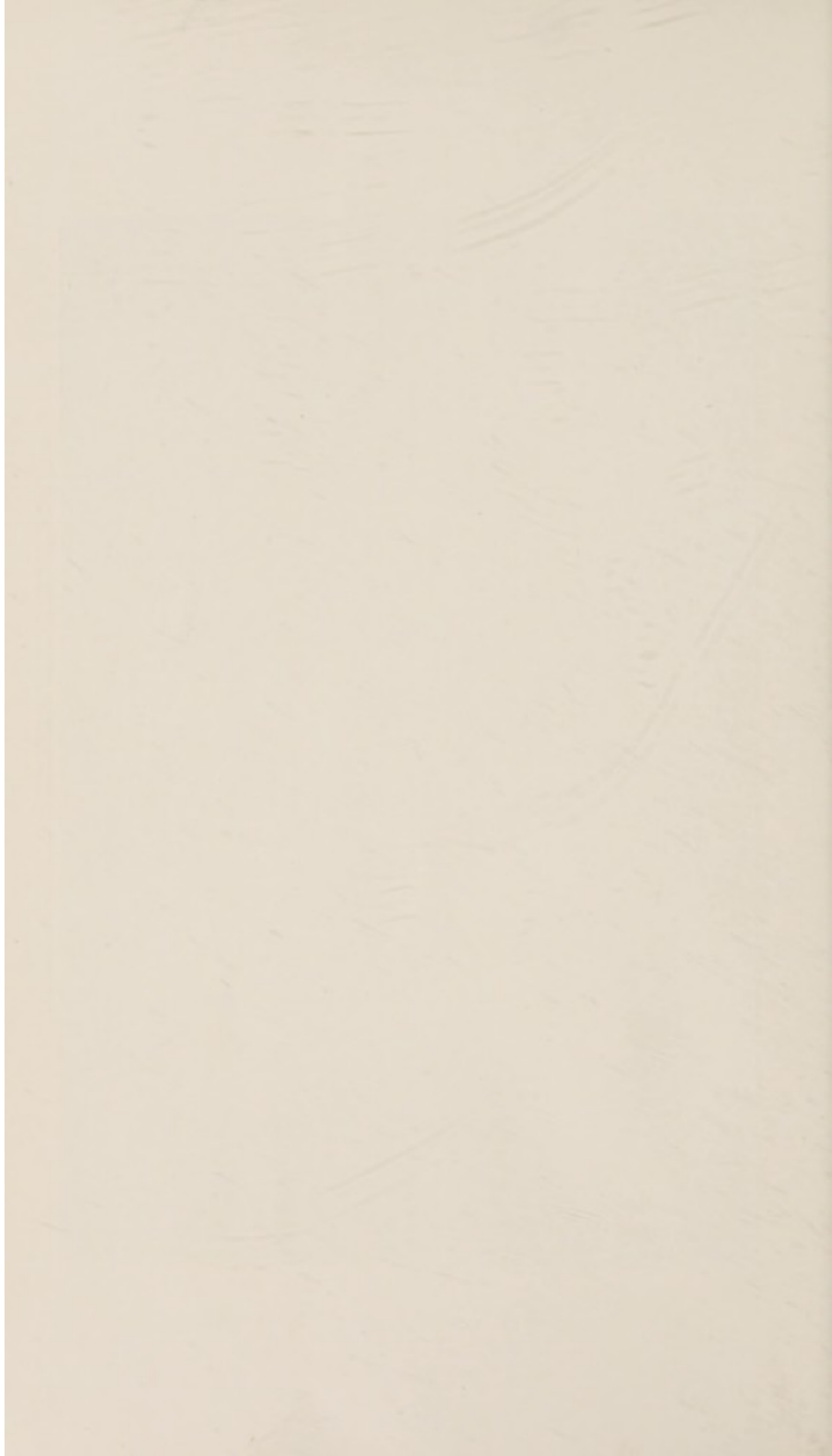

Benefactions and Bequests—Continued.

					£	s.	d.
1901							
	Benjamin Rock	22	9	9
	James Payton Badley	500	0	0
	William Waterhouse	200	0	0
1902							
	Joseph H. Pearson	200	0	0
1903							
	John Aston	100	0	0
1904							
	Charles Hollingsworth	202	0	0
1905							
	Edwin Hunt	500	0	0
	Joseph Russell	45	0	0
1906							
	Sarah Ann Waring	200	0	0
	Frank S. Goulder	50	0	0
	S. T. Tozer	9	19	2
1908							
	Septimus Bagott	100	0	0
1909							
	Miss Harper	5	0	0
	Joseph B. Cochrane	500	0	0
1910							
	Hugh Lewis (first instalment)	40000	0	0
	Hugh Lewis (second and final instalment)	30409	15	8
1913							
	Margaret Beet Swaine	250	0	0
1914							
	Eleanor Baker (first instalment)	1000	0	0
	Eleanor Baker (second instalment)	450	0	0
1915							
	Edmund Allan Partridge	100	0	0
	Rev. F. Tobin	10	0	0
	Joseph Round	100	0	0
1916							
	Septimus Bagott	90	0	0
	Letitia Sophia Mills	50	0	0
1917							
	Edwin Round	100	0	0
	Eleanor Baker (third and final payment)	284	1	3
	Sir Charles Holcroft	500	0	0
1918							
	John Wood	20	0	0
	Sir Geo. B. Hingley	500	0	0

Benefactions and Bequests—Continued.

					£	s.	d.
1919							
	John Holdnall (first instalment)	200	0	0
	John Holdnall (second and final instalment)	119	18	7
	Mary Neath	20	0	0
1920							
	E. J. Burnet	100	0	0
1921							
	Mrs. F. A. Sproston	252	0	0
	J. Wythes	75	15	6
1922							
	Sir Gilbert H. Cloughton, Bart.	500	0	0
	Mrs. F. A. Sproston (second instalment)	76	7	6
	Mrs. Eliza Price	251	19	7
1923							
	Mrs. J. Meredith	208	9	10
	C. H. Palethorpe (for the endowment of a Bed)	600	0	0
	A. E. Allen	500	0	0
1924							
	Mrs. J. Meredith (second instalment)	185	11	6
1925							
	Mrs. E. Bradley	50	0	0
	Wm. Nagington	10	10	0
1926							
	Mary Anne Perry Fisher (further legacy)	133	6	8
1927							
	Elizabeth Browne	10	0	0
1928							
	J. S. Evers-Swindell	45	0	0
	Enoch Wheeler	96	8	5

LIFE DONORS.

1873							
	Elizabeth Bennett	52	10	0
	Charles Cochrane	26	5	0
	The Earl of Dudley	462	3	2
1875							
	Charles Cochrane	26	5	0
1880							
	Charles Cochrane	26	5	0
1881							
	E. Marian Cochrane	26	5	0
1886							
	Mary Ancilla Worthington	26	5	0
1902							
	Isabella Sarah Messiter	111	8	0
1915							
	Jean M. Machonachie	26	5	0
1924							
	Patrick Collins (Walsall)	97	0	0

DONATIONS OVER £20.

					£	s.	d.
1871							
	Edward Marsh	21	0	0
	W. Lees Underhill	21	0	0
1872							
	Eizabeth Bennett	21	0	0
	Henry Charlton	21	0	0
	Mary Charlton	21	0	0
	Price & Son	25	0	0
	Samuel Woodall	30	0	0
	Solomon Woodall	30	0	0
1874							
	Janet Wood	25	0	0
1876							
	Elizabeth Bennett	105	0	0
	Dorothy Willis	52	10	0
1878							
	Elizabeth Bennett	50	0	0
1883							
	Mary Barrs	1000	0	0
1884							
	The Shut End Fund	100	0	0
1888							
	Caroline Hudson	1000	0	0
1890							
	The Earl of Dudley	200	0	0
1891							
	G. Billingham	25	0	0
1896							
	Iron and Steel Institute	50	0	0
1897							
	William Smart	25	0	0
1898							
	In Memory of William Smart (by his Sister)	100	0	0
	In Memory of John Caswell (by his Family)	25	0	0
1900							
	Oliver Smith	50	0	0
	County of Worcester, Queen's Jubilee Committee	50	0	0
1901							
	Dudley and District Licensed Victuallers' Association	100	0	0
	(In memory of the late William Challingsworth).						
1902							
	Hugh Lewis	500	0	0
	And Furniture, Paintings and Books.						
	St. Thomas's Band of Hope, Dudley—						
	First Instalment of £400 to Endow a Cot	200	0	0

Donations over £20—Continued.

						£	s.	d.
1904								
	E. Roberts Smith	100	0	0
	Ed. B. Van de Weyer	50	0	0
1907								
	J. & S. Hall	21	0	0
1908								
	Dudley Castle Fetes Guarantee and Surplus Fund A/c.					50	0	0
1910								
	Lloyds Bank, Limited	59	11	3
	United Counties Bank, Limited	50	0	0
	London, City and Midland Bank, Limited	32	9	4
1914								
	St. Thomas's Band of Hope, Dudley—							
	Second Instalment of £400 to Endow a Cot	...				89	19	0
1916								
	County of Worcester, The Queen's Jubilee (1897) Com-							
	memoration Hospital Endowment Fund from							
	Accumulated Dividends)	100	0	0
1918								
	Bullers, Ltd.	50	0	0
	Daniel Hipkins, J.P.	100	0	0
	F. W. Cook	100	0	0
	H. P. Bagott	100	0	0
1919								
	T. S. Stewart-Smith							
	Mrs. L. H. Bentall							
	A. Gordon Smith	600	0	0
	For the Endowment of a Bed in Memory of the							
	late Edward Smith.							
1920								
	William L. Barnett	25	0	0
	Earl of Dudley, Round Oak	150	0	0
1921								
	Thos. Barnett, Tipton	25	0	0
1922								
	The Earl of Dudley—							
	(Towards cost of Nurses' Hut)	100	0	0
	Noah's Ark Lodge of Freemasons, Tipton	105	0	0
	(J. Chilton, Esq., Master).							
1926								
	St. Thomas's Band of Hope, Dudley—							
	Third Instalment of £400 to Endow a Cot	...				50	0	0

Benefactions and Bequests—Continued.

					£	s.	d.
1901							
	Benjamin Rock	22	9	9
	James Payton Badley	500	0	0
	William Waterhouse	200	0	0
1902							
	Joseph H. Pearson	200	0	0
1903							
	John Aston	100	0	0
1904							
	Charles Hollingsworth	202	0	0
1905							
	Edwin Hunt	500	0	0
	Joseph Russell	45	0	0
1906							
	Sarah Ann Waring	200	0	0
	Frank S. Goulder	50	0	0
	S. T. Tozer	9	19	2
1908							
	Septimus Bagott	100	0	0
1909							
	Miss Harper	5	0	0
	Joseph B. Cochrane	500	0	0
1910							
	Hugh Lewis (first instalment)	40000	0	0
	Hugh Lewis (second and final instalment)	30409	15	8
1913							
	Margaret Beet Swaine	250	0	0
1914							
	Eleanor Baker (first instalment)	1000	0	0
	Eleanor Baker (second instalment)	450	0	0
1915							
	Edmund Allan Partridge	100	0	0
	Rev. F. Tobin	10	0	0
	Joseph Round	100	0	0
1916							
	Septimus Bagott	90	0	0
	Letitia Sophia Mills	50	0	0
1917							
	Edwin Round	100	0	0
	Eleanor Baker (third and final payment)	284	1	3
	Sir Charles Holcroft	500	0	0
1918							
	John Wood	20	0	0
	Sir Geo. B. Hingley	500	0	0

Benefactions and Bequests—Continued.

					£	s.	d.
1919							
	John Holdnall (first instalment)	200	0	0
	John Holdnall (second and final instalment)	119	18	7
	Mary Neath	20	0	0
1920							
	E. J. Burnet	100	0	0
1921							
	Mrs. F. A. Sproston	252	0	0
	J. Wythes	75	15	6
1922							
	Sir Gilbert H. Cloughton, Bart.	500	0	0
	Mrs. F. A. Sproston (second instalment)	76	7	6
	Mrs. Eliza Price	251	19	7
1923							
	Mrs. J. Meredith	208	9	10
	C. H. Palethorpe (for the endowment of a Bed)	600	0	0
	A. E. Allen	500	0	0
1924							
	Mrs. J. Meredith (second instalment)	185	11	6
1925							
	Mrs. E. Bradley	50	0	0
	Wm. Nagington	10	10	0
1926							
	Mary Anne Perry Fisher (further legacy)	133	6	8
1927							
	Elizabeth Browne	10	0	0
1928							
	J. S. Evers-Swindell	45	0	0
	Enoch Wheeler	96	8	5

LIFE DONORS.

1873							
	Elizabeth Bennett	52	10	0
	Charles Cochrane	26	5	0
	The Earl of Dudley	462	3	2
1875							
	Charles Cochrane	26	5	0
1880							
	Charles Cochrane	26	5	0
1881							
	E. Marian Cochrane	26	5	0
1886							
	Mary Ancilla Worthington	26	5	0
1902							
	Isabella Sarah Messiter	111	8	0
1915							
	Jean M. Machonachie	26	5	0
1924							
	Patrick Collins (Walsall)	97	0	0

DONATIONS OVER £20.

					£	s.	d.
1871							
	Edward Marsh	21	0	0
	W. Lees Underhill	21	0	0
1872							
	Eizabeth Bennett	21	0	0
	Henry Charlton	21	0	0
	Mary Charlton	21	0	0
	Price & Son	25	0	0
	Samuel Woodall	30	0	0
	Solomon Woodall	30	0	0
1874							
	Janet Wood	25	0	0
1876							
	Elizabeth Bennett	105	0	0
	Dorothy Willis	52	10	0
1878							
	Elizabeth Bennett	50	0	0
1883							
	Mary Barrs	1000	0	0
1884							
	The Shut End Fund	100	0	0
1888							
	Caroline Hudson	1000	0	0
1890							
	The Earl of Dudley	200	0	0
1891							
	G. Billingham	25	0	0
1896							
	Iron and Steel Institute	50	0	0
1897							
	William Smart	25	0	0
1898							
	In Memory of William Smart (by his Sister)	100	0	0
	In Memory of John Caswell (by his Family)	25	0	0
1900							
	Oliver Smith	50	0	0
	County of Worcester, Queen's Jubilee Committee	50	0	0
1901							
	Dudley and District Licensed Victuallers' Association	100	0	0
	(In memory of the late William Challingsworth).						
1902							
	Hugh Lewis	500	0	0
	And Furniture, Paintings and Books.						
	St. Thomas's Band of Hope, Dudley—						
	First Instalment of £400 to Endow a Cot	200	0	0

Donations over £20—Continued.

	£	s.	d.
1904			
E. Roberts Smith	100	0	0
Ed. B. Van de Weyer	50	0	0
1907			
J. & S. Hall	21	0	0
1908			
Dudley Castle Fetes Guarantee and Surplus Fund A/c.	50	0	0
1910			
Lloyds Bank, Limited	59	11	3
United Counties Bank, Limited	50	0	0
London, City and Midland Bank, Limited	32	9	4
1914			
St. Thomas's Band of Hope, Dudley—			
Second Instalment of £400 to Endow a Cot ...	89	19	0
1916			
County of Worcester, The Queen's Jubilee (1897) Com- memoration Hospital Endowment Fund from Accumulated Dividends)	100	0	0
1918			
Bullers, Ltd.	50	0	0
Daniel Hipkins, J.P.	100	0	0
F. W. Cook	100	0	0
H. P. Bagott	100	0	0
1919			
T. S. Stewart-Smith			
Mrs. L. H. Bentall			
A. Gordon Smith	600	0	0
For the Endowment of a Bed in Memory of the late Edward Smith.			
1920			
William L. Barnett	25	0	0
Earl of Dudley, Round Oak	150	0	0
1921			
Thos. Barnett, Tipton	25	0	0
1922			
The Earl of Dudley—			
(Towards cost of Nurses' Hut)	100	0	0
Noah's Ark Lodge of Freemasons, Tipton	105	0	0
(J. Chilton, Esq., Master).			
1926			
St. Thomas's Band of Hope, Dudley—			
Third Instalment of £400 to Endow a Cot ...	50	0	0

1
2
3
4
5
6
7
8
9
10
11
12
13
14
15
16
17
18
19
20
21
22
23
24
25
26
27
28
29
30
31
32
33
34
35
36
37
38
39
40
41
42
43
44
45
46
47
48
49
50
51
52
53
54
55
56
57
58
59
60
61
62
63
64
65
66
67
68
69
70
71
72
73
74
75
76
77
78
79
80
81
82
83
84
85
86
87
88
89
90
91
92
93
94
95
96
97
98
99
100
101
102
103
104
105
106
107
108
109
110
111
112
113
114
115
116
117
118
119
120
121
122
123
124
125
126
127
128
129
130
131
132
133
134
135
136
137
138
139
140
141
142
143
144
145
146
147
148
149
150
151
152
153
154
155
156
157
158
159
160
161
162
163
164
165
166
167
168
169
170
171
172
173
174
175
176
177
178
179
180
181
182
183
184
185
186
187
188
189
190
191
192
193
194
195
196
197
198
199
200
201
202
203
204
205
206
207
208
209
210
211
212
213
214
215
216
217
218
219
220
221
222
223
224
225
226
227
228
229
230
231
232
233
234
235
236
237
238
239
240
241
242
243
244
245
246
247
248
249
250
251
252
253
254
255
256
257
258
259
260
261
262
263
264
265
266
267
268
269
270
271
272
273
274
275
276
277
278
279
280
281
282
283
284
285
286
287
288
289
290
291
292
293
294
295
296
297
298
299
300
301
302
303
304
305
306
307
308
309
310
311
312
313
314
315
316
317
318
319
320
321
322
323
324
325
326
327
328
329
330
331
332
333
334
335
336
337
338
339
340
341
342
343
344
345
346
347
348
349
350
351
352
353
354
355
356
357
358
359
360
361
362
363
364
365
366
367
368
369
370
371
372
373
374
375
376
377
378
379
380
381
382
383
384
385
386
387
388
389
390
391
392
393
394
395
396
397
398
399
400
401
402
403
404
405
406
407
408
409
410
411
412
413
414
415
416
417
418
419
420
421
422
423
424
425
426
427
428
429
430
431
432
433
434
435
436
437
438
439
440
441
442
443
444
445
446
447
448
449
450
451
452
453
454
455
456
457
458
459
460
461
462
463
464
465
466
467
468
469
470
471
472
473
474
475
476
477
478
479
480
481
482
483
484
485
486
487
488
489
490
491
492
493
494
495
496
497
498
499
500
501
502
503
504
505
506
507
508
509
510
511
512
513
514
515
516
517
518
519
520
521
522
523
524
525
526
527
528
529
530
531
532
533
534
535
536
537
538
539
540
541
542
543
544
545
546
547
548
549
550
551
552
553
554
555
556
557
558
559
560
561
562
563
564
565
566
567
568
569
570
571
572
573
574
575
576
577
578
579
580
581
582
583
584
585
586
587
588
589
590
591
592
593
594
595
596
597
598
599
600
601
602
603
604
605
606
607
608
609
610
611
612
613
614
615
616
617
618
619
620
621
622
623
624
625
626
627
628
629
630
631
632
633
634
635
636
637
638
639
640
641
642
643
644
645
646
647
648
649
650
651
652
653
654
655
656
657
658
659
660
661
662
663
664
665
666
667
668
669
670
671
672
673
674
675
676
677
678
679
680
681
682
683
684
685
686
687
688
689
690
691
692
693
694
695
696
697
698
699
700
701
702
703
704
705
706
707
708
709
710
711
712
713
714
715
716
717
718
719
720
721
722
723
724
725
726
727
728
729
730
731
732
733
734
735
736
737
738
739
740
741
742
743
744
745
746
747
748
749
750
751
752
753
754
755
756
757
758
759
760
761
762
763
764
765
766
767
768
769
770
771
772
773
774
775
776
777
778
779
780
781
782
783
784
785
786
787
788
789
790
791
792
793
794
795
796
797
798
799
800
801
802
803
804
805
806
807
808
809
810
811
812
813
814
815
816
817
818
819
820
821
822
823
824
825
826
827
828
829
830
831
832
833
834
835
836
837
838
839
840
84

Address.

This image shows a single sheet of white paper with horizontal blue or grey ruling lines. The lines are evenly spaced and run across the width of the page. There is no handwriting or other markings on the paper.

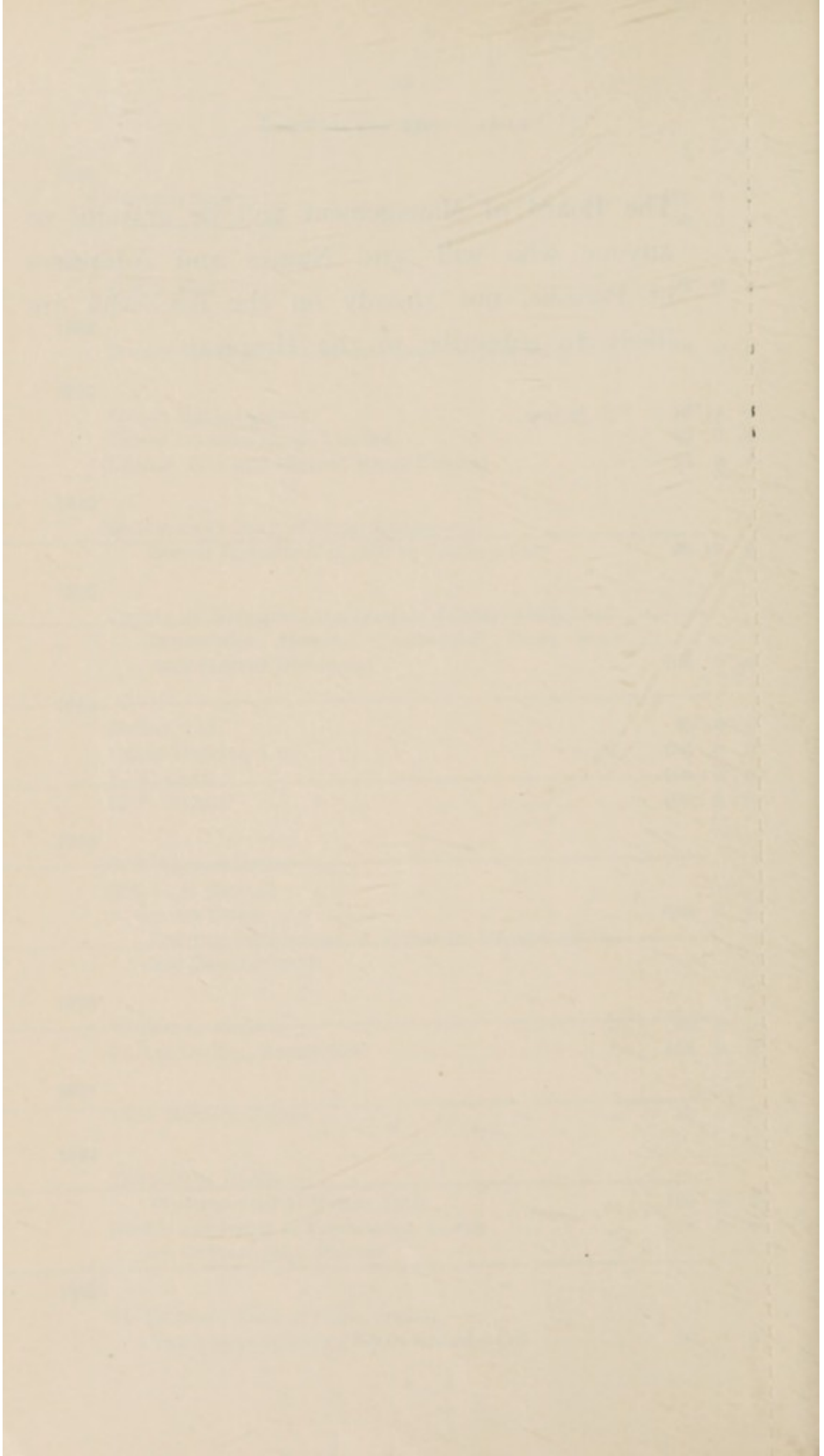

PRESENTS

The following Presents have been received during the year 1928.

- Messrs. Boots, The Chemists, Dudley : Scrap Book, Santa Claus Show Card.
 Mr. Matthias, The *Herald* Press, Dudley : Books.
 Mrs. Cyril Messiter, Ednam Road, Dudley : Children's Clothes, Old Linen.
 Mrs. Reeve, 13 Wesley Place, Toll End, Tipton : Literature.
 Mrs. Stewart-Smith, Lady Dorothy's Cottage, Enville : Toys, Old Linen.
 Mr. Morton, The *Herald* Press, Dudley : Literature.
 Mrs. Nutting, High Street : Literature.
 Mrs. Camphs, Silverhouse Lane, Cradley Heath : Literature.
 Mrs. V. Mills, 2 Bailey Street, Dudley Port : Literature.
 Miss G. S. Ward, High Street, Dudley : Old Linen, Children's Clothes.
 Mrs. Woodhouse, Oak Dene, St. James's Road, Dudley : Magazines, Flowers, Splint.
 Mr. H. Tringham, "Arden," Alderbrook Road, Solihull : Magazines.
 Mr. W. H. Thompson, Lutley House, St. James's Road, Dudley : Magazines.
 Mrs. Grazebrook, Stourton Castle, Stourbridge : Flowers.
 Miss M. Williams, 176 Wolverhampton Street, Dudley : Literature.
 Mr. J. Southall, Dudley : Repairs to value of £1 5s. 6d.
 Mr. Hill, Grange Road, Dudley : Accumulator, Wireless Set.
 Mr. Lett, Himley Road, Dudley : Literature.
 St. Thomas's Catechism Class : £1 1s. 0d.
 Mr. E. M. Goodreds, Dudley : Goods to the value of 5/-.
 Mrs. G. Cooke, Redmore, Stourbridge : Flowers.
 Mrs. Dickinson, 61 Vicar Street, Dudley : Literature.
 The Misses Wace, Queen's Cross, Dudley : Toys.
 Lady Bean, Dudley : Old Linen, Literature.
 Mrs. Woodhouse, Leaton Hall, Bobbington : Flowers, Rhubarb, Fruit, Vegetables.
 Miss Kathleen Massey, and Miss Nancy Hedge : Dolls House.
 Messrs. Woolworths : Chocolate Egg.
 Mrs. Nicholls, Brookfield, Wolverley : Flowers.
 Mr. Underhill, Tipton : Literature.
 Primitive Methodist Church, Dudley Port : Doll.
 Peoples' Mission Hall, Swan Street, Netherton : 114 Eggs.
 The Meeting House, Farrington Street, London : Books.
 The Brotherhood, Primrose Hill, Netherton : 100 Eggs.
 Miss M. Whitley, The Norlands, Woodsetton : Literature, 25/- for the Children.
 Mrs. M. A. Messiter, "Cappoly," Dudley : Literature.
 Miss Gibbs, Bobbington : Literature.
 Amalgamated Press, Birmingham : Books for Children.
 Mr. Doddington, Scotts Green, Dudley : Literature.
 The Scholars, King Street Congregational Church, Dudley : Doll, Flowers.
 Mr. E. T. Hargreave, Briar Cliff, Chichester Road, Croydon : Invalid Chair.
 Miss Trowsdale, Saltwells : Literature.
 Harts Hill Mission Church, Brierley Hill : Flowers, Fruit, Eggs.
 Messrs. Edward Webb and Sons, Stourbridge : Gladioli Bulbs.
 Christ Church, Dudley : Madonna Lillies.
 Miss Hipkiss, 18 High Street, Netherton : Books.
 Mrs. Thornton, Castle View, Tipton : Scrap Book.
 West Hygiene Dairies, Cradley Heath : Literature.
 St. Mary's Sunday School, Kingswinford : Flowers, Fruit, Eggs, etc.
 Miss M. Williams, Wolverhampton Street, Dudley : Literature.

- Mr. R. Tanfield : Earphones.
 Mr. Cyril Lloyd, M.P., Flowers, Lettuce, Fresh Vegetables, Toys, Hot Water Bottle.
 Anonymous : Bed Jacket.
 Miss Davies, 54 Griffin Street, Netherton : Literature.
 Darby End Wesleyan Chapel Flower Service (per Mr. Stevens, Prescott, Stourbridge) : Flowers.
 St. Mark's Ocker Hill Sunday School Festival (per Rev. T. H. Darby) : Flowers, Fruit, Eggs.
 Flower Stall, Hospital Carnival Committee, Brierley Hill (per Mr. C. H. Broom) : Flowers.
 St. John's Sunday School, Dudley : Flowers, Eggs, Fruit.
 St. Martin's Church, Tipton : Flowers.
 St. Peter's Church, Stourton : Eggs, Flowers, Cakes.
 Amalgamated Press, Fleetway House, London : Literature, Gift Books.
 Mr. H. Palethorpe, Tipton : Literature.
 Methodist Chapel, Princes End : Flowers.
 Primitive Methodist Church : 175 Eggs, Flowers.
 Mrs. Hughes, 105 Dixon's Green, Dudley : Books, Old Linen, Wearing Apparel.
 Methodist Church, Princes End : Flowers.
 Mr. J. Jones, Old Hill : Literature.
 Mrs. Wright, Blackacre Road, Dudley : Literature.
 Princes End Sunday Morning Adult School : Eggs, Flowers, Vegetables.
 Messrs. Matthews and Son, Harts Hill : Load of Firewood.
 United Methodist Sunday School (Beginners Primary and Junior Depts.) : Fruit, Vegetables, Flowers and Eggs.
 Providence Chapel (Harvest Festival) : Vegetables and Fruit.
 Enville Parish Church (Harvest Festival) : 50 Eggs.
 British Red Cross Library, London : Books.
 St. Mary's Church, Kingswinford : Old Linen, Eggs, Fruit and a gift for Nursing Staff.
 St. John's Church, Tipton : Fruit, Eggs and Flowers.
 St. Michael's Church, Tividale : Flowers, Fruit and Eggs.
 Wesleyan Church, Dixon's Green : Flowers.
 Mrs. Roe, White Swan Inn, Netherton : Basket of fruit, Children's Ward.
 Primary Dept., Wesleyan Sunday School : Fruit and Flowers.
 Band of Hope, St. Matthew's Church, Tipton : Two Nests of Eggs.
 Children of the Central School, Alexandra Street, Tipton : Eggs, Fruit, Flowers, etc.
 Great Bridge Girls' Council School, Tipton : Eggs, Groceries, Vegetables and Fruit.
 St. Thomas's Infants, King Street, Dudley : Fruit, Eggs, Vegetables.
 The Vicar of Tipton : Eggs, Grapes, Flowers.
 Kindergarten School, St. Edmund's Church : Fruit, Vegetables, Groceries, Flowers.
 Intermediate and Senior Dept., Rose Hill : Vegetables, Fruit, Jam, Chocolate.
 Mission Church, Tividale : Fruit.
 St. Augustine's, Holly Hall : Eggs, Fruit, Flowers, Groceries, etc.
 St. John's Church, Dudley : Fruit, Vegetables.
 Sketchley's, High Street, Dudley : Literature.
 Children's Service, St. Mark's Church, Ocker Hill : Flowers, Fruit, Eggs.
 Rev. J. Brierley, Congregational Church, Upper Gornal : 36 eggs.
 St. Andrew's Mission Church, The Straits, Lower Gornal : Vegetables, Fruit, etc.
 St. Luke's Sunday School, Mount Street, Great Bridge : Fruit, Eggs, etc.
 Parish Church, Lower Gornal : Fruit, Vegetables.
 Wesleyan Chapel, King Street, Dudley : Fruit.
 The Crown Hotel, Netherton : Fruit, Flowers.
 Sunday School Children, St. Barnabas' Mission Church, Dudley Wood : Fruit.
 Mrs. Stanley Baldwin : Carnations.
 The Countess of Dudley : Toys and Cigarettes.
 St. Peter's Church, Dudley : Eggs, Fruit and Vegetables.
 Primary Dept. Gospel Oak Wesleyan Sunday School : Fruit and Flowers.
 St. James's Vicarage, Dudley : Potatoes, Eggs, Fruit, Toys, Groceries.

Park Committee, Haden Hill : Pears and Apples.
 Mrs. Bill, 22 Churchfield Street, Dudley : Rocking Horse, Jumbo, Children's Coats.
 Mr. E. C. Lewis, Brooke Street, Dudley : Wheel Chair.
 Children's Service, Parish Church, Netherton : Flowers, Fruit, Vegetables, Groceries.
 Mrs. Drew, 8 Park Lane Passage, Tipton : Literature.
 Halesowen Sisterhood : Fruit.
 Miss Watson, Summerhill House, Kingswinford : Operation Stockings, Children's Clothes, Toys.
 Mrs. Roberts, Neptune Street, Tipton : Xmas Stockings.
 The Hawthorne Cafe, Wolverhampton Street, Dudley : Toys.
 Anonymous : Children's Clothes, Toys, etc.
 The Misses S. Cartwright, M. Williams, P. Butcher, M. Butcher, I. Rowe, S. Downing, E. Shaw : 12 Bibs, 6 Bath Towels, 6 Vests, 12 Nightdresses, 2 Boys' Jerseys, 5 Woolly Coats.
 Miss Bushby, Ivanhoe House, Dudley : Toys.
 Park Girls' School, Dudley : Ten shillings.
 St. John's Sunday School, Dudley : £1 3s. 10d.
 Messrs. Baker and Jewkes, Stone Street, Dudley : 2 Christmas Trees, Holly, one case Oranges.
 Frank and Margaret Smith, Woodsetton : £2 5s. 0d.
 Miss Smith, Park Infant School : Books, Silver Paper.
 Flowers in loving memory of Joshua Davis, Born Dec. 21st, 1847. Died July 5th, 1926.
 Mrs. Hughes, Horseley House, Dudley : Toys.
 Mrs. Dyke, 22 Harts Lane, Tipton : Toys.
 The Managers of Messrs. Englands and Fosters, Dudley : Books, etc.
 The Mayor and Mayoress of Dudley (Alc. and Mrs. F. J. Ballard) : Crackers.
 Mr. and Mrs. Gough, Kingswinford : Crackers.
 Mrs. E. J. Thompson, Dudley : Crackers.
 Mrs. Swanson, Crackers, Sweets.
 Mrs. F. H. Clarke, Dudley : Toys and Crackers.
 Messrs. Moyle and Co., Stourbridge : Xmas Stocking, Toys.
 Mr. E. J. Russell, Opera House, Dudley : Dolls.
 Miss Barton, 42 Oakham Road, Dudley : Toys and Literature.
 Miss Dorothy Kendall, Cranstone, Upper Gornal : Toys, etc. 3
 Messrs. Devis and Sons : Dudley : Brawn. 22
 Messrs. H. Wood and Sons, Dudley : Crackers.
 Messrs. Wooldridge Bros., Dudley : Milk.

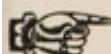

The Committee beg to remind Subscribers and the Public generally that presents of OLD LINEN, CALICO, OLD FLANNEL, and OLD CLOTHING OF ANY KIND are at all times acceptable and useful to the institution.

Annual Subscriptions, Donations

 Subscribers and Donors are requested to examine the observed, or any

NAME.	Annual Subscription	
	Hospital.	Eye Dept
	£ s. d.	£ s. d.
Adams, David & Sons, Ltd., Cradley Heath ...	—	—
Adshead, Thomas & Sons, Ltd., Dudley ...	—	—
Ainsbury, J. Dudley ...	1 1 0	—
Allen, A. & Son, Ltd., Lower Gornal ...	2 2 0	—
Allen, W. G. & Sons (Tipton), Ltd. ...	—	—
Allen, Miss E., Kingswinford ...	0 10 6	—
Anglo-American Oil Co., Ltd., Dudley ...	—	—
Amblecote Church, Parade ...	—	—
Amblecote Traders' Hospital Committee ...	—	—
Ancient Order of Foresters, Amblecote ...	—	2 2 0
Ansells Brewery, Ltd., Birmingham ...	2 2 0	—
Arnold, H. & Son, Doncaster ...	5 5 0	—
Ditto Dudley ...	—	—
Appleton, Ernest, Dudley ...	—	—
A Stourbridge Family ...	—	—
Atkinsons Brewery, Ltd., Birmingham ...	3 3 0	—
Avery, W. & T., Ltd., Birmingham ...	—	—
Ditto Dudley ...	—	—
A Well Wisher ...	—	—
Bache, C. & Co., Halesowen ...	—	—
Bagott, H. P., Dudley ...	2 2 0	1 1 0
Baggott, J. & S., Tipton ...	—	—
Bagnall, W. J., Dudley ...	1 1 0	—
Bailey, A. L., Dudley ...	2 2 0	—
Bailey & Freakley, Tipton ...	2 2 0	—
Bailey, Pegg & Co., Ltd., Brierley Hill ...	—	1 1 0
Baker, T., Tipton... ...	1 1 0	—
Baldwins, Ltd., Brierley Hill ...	—	—
Ball, C., Dudley ...	—	1 1 0
Ballard, F. J. & Co., Ltd., Tividale ...	—	—
Bank Hardware Manufacturing Co., Quarry Bank ...	—	—
Bantock & Co., Cradley ...	—	—
Ditto Dudley ...	—	—
Ditto Factory Basin, Tipton ...	—	—
Ditto Great Bridge ...	—	—
Ditto Netherton ...	—	—
Ditto Old Hill ...	—	—
Baptist Church Sunday School, Princes End ...	—	—
Barclays Bank, Ltd., Dudley ...	9 9 0	—
Barlow, Mrs., Dudley ...	0 10 6	—
Barnett, Mrs. S., Tipton ...	0 5 0	—
Barnsley, J. & Sons, Ltd., Netherton ...	2 2 0	—
Barnsley, Mrs. J., Netherton ...	1 1 0	—
Barrell Inn (Mr. E. Evans & Customers), Langley ...	—	—
Batson, Joseph & Co., Ltd., Tipton ...	—	—
Bayton, J. W., Dudley ...	1 1 0	—

and Workpeople's Contributions.

st and inform the Secretary should any omission be
terations required.

Donations.			Workpeople's Contributions.				Total.			
Hospital.	Eye Dept.		Hospital.	Eye Dept.		Hospital.	Eye Dept.			
£ s. d.	£	s. d.	£ s. d.	£	s. d.	£ s. d.	£	s. d.		
...	6 0 0	—	—	6 0 0	—	—		
—	—	—	11 11 0	—	—	11 11 0	—	—		
—	—	—	—	—	—	1 1 0	—	—		
—	—	—	3 3 0	—	—	5 5 0	—	—		
—	—	—	6 6 0	6 6 0	—	6 6 0	6 6 0	—		
—	—	—	—	—	—	0 10 6	—	—		
—	—	—	5 5 0	—	—	5 5 0	—	—		
2 2 0	—	—	—	—	—	2 2 0	—	—		
0 10 0	—	—	—	—	—	10 10 0	—	—		
—	—	—	—	—	—	—	2 2 0	—		
—	—	—	—	—	—	2 2 0	—	—		
—	—	—	0 18 9	—	—	6 3 9	—	—		
—	—	—	1 5 6	—	—	1 5 6	—	—		
—	—	—	18 0 0	—	—	18 0 0	—	—		
0 0 0	—	—	—	—	—	10 0 0	—	—		
—	—	—	—	—	—	3 3 0	—	—		
—	—	—	1 1 0	—	—	1 1 0	—	—		
—	—	—	10 10	—	—	10 10	—	—		
0 10 0	—	—	—	—	—	0 10 0	—	—		
—	—	—	1 1 0	—	—	1 1 0	—	—		
—	—	—	—	—	—	2 2 0	1 1 0	—		
—	—	—	12 12 0	—	—	12 12 0	—	—		
—	—	—	—	—	—	1 1 0	—	—		
—	—	—	—	—	—	2 2 0	—	—		
—	—	—	—	—	—	2 2 0	—	—		
—	—	—	—	—	—	—	1 1 0	—		
—	—	—	—	—	—	1 1 0	—	—		
—	—	—	10 10 0	4 4 0	—	10 10 0	4 4 0	—		
—	—	—	—	—	—	—	1 1 0	—		
—	—	—	17 0 0	—	—	17 0 0	—	—		
—	—	—	6 8 6	—	—	6 8 6	—	—		
—	—	—	6 6 0	—	—	6 6 0	—	—		
—	—	—	7 10 0	—	—	7 10 0	—	—		
—	—	—	10 11 0	—	—	10 11 0	—	—		
—	—	—	17 17 0	—	—	17 17 0	—	—		
—	—	—	7 7 0	—	—	7 7 0	—	—		
—	—	—	8 8 0	—	—	8 8 0	—	—		
9 9 0	—	—	—	—	—	9 9 0	—	—		
—	—	—	—	—	—	9 9 0	—	—		
—	—	—	—	—	—	0 10 6	—	—		
—	—	—	—	—	—	0 5 0	—	—		
—	—	—	7 7 0	3 3 0	—	9 9 0	3 3 0	—		
—	—	—	—	—	—	1 1 0	—	—		
5 5 0	—	—	—	—	—	5 5 0	—	—		
—	—	—	6 6 0	—	—	6 6 0	—	—		
—	—	—	—	—	—	1 1 0	—	—		

ANNUAL SUBSCRIPTIONS, DONATIONS

NAME.	Annual Subscription			Hospital.	Eye Dep.
	£	s.	d.		
Beacon Engineering Co., Tipton	—	—	—	—	—
Beauchamp, Councillor T., Tipton	1	1	0	—	—
Bean Cars, Ltd., Tipton	—	—	—	—	—
Bengal Foundry, Ltd., Tipton	—	—	—	—	—
Bedworth, W. & Son, Ltd., Tipton	—	—	—	—	—
Bilston & District Provident Society	1	1	0	—	—
Birmingham & Midland Tramways, Tividale	—	—	—	—	—
Birmingham & Midland Motor Omnibus Co. :	—	—	—	—	—
Harts Hill Garage Sports Club (Whist Drive & Dance)	—	—	—	—	—
Birmingham Canal Navigations, Birmingham District	—	—	—	—	—
Birmingham & District Master Window Cleaners' Union	—	—	—	—	—
Birmingham County Football Association, Birmingham	3	3	0	—	—
Bissell, Geo. & Sons, Ltd., Netherton	—	—	—	—	—
Blackham, J., Dudley	5	5	0	—	—
Blackheath & Rowley Hospital Committee	—	—	—	—	—
Blaker, Dr. & Mrs. P. S., Dudley	1	1	0	—	—
Blockside, E., Dudley	—	—	—	—	—
Bloomer, J., Kingswinford	0	10	6	—	—
Boddis (Old Hill), Ltd., Old Hill	—	—	—	—	—
Boots, The Chemists	5	15	6	—	—
Bowens, Ltd., Stourbridge	—	—	—	—	—
Bradburn & Wedge, Wolverhampton	—	—	—	—	—
Bradley Bros., Old Hill	—	—	—	—	—
Bradley, J., Kingswinford	2	2	0	—	—
Bradley, J. B., Dudley	2	2	0	—	1 11
Bradley, John & Co. (Stourbridge), Ltd.	—	—	—	—	1 1
Brain, E., Tipton	0	10	6	—	0 10
Braithwaite & Co. (West Bromwich), Ltd.	—	—	—	—	—
Bridge Inn, Cradley (Mr. J. Robinson & Customers)	—	—	—	—	—
Brierley Hill Alliance Football Club	—	—	—	—	—
Brierley Hill Hospital Carnival Committee	—	—	—	—	—
Ditto (Part proceeds of Cinematograph Entertainment given by Proprietors of Picture House (Brierley Hill), Ltd.	—	—	—	—	—
Brighton, J., Wednesbury	1	1	0	—	—
Brindley, J., Tividale	0	4	0	—	—
British Castings (Old Hill), Ltd., Old Hill	—	—	—	—	—
British Legion, Tipton	—	—	—	—	—
British Rolling Mills, Ltd., Tipton	—	—	—	—	—
British Standard Lubricants, Ltd., Tipton	1	11	6	—	—
British Petroleum Co., Ltd., Brierley Hill	—	—	—	—	—
British, Thomson-Houston Co., Ltd., Blackheath	—	—	—	—	—
Brockmoor Hospital Fund	—	—	—	—	—
Brookbanks, Miss E. M., Himley	0	10	6	—	—
Brookes Bros., Dudley	—	—	—	—	—
Brown, Miss A. Rudmoss, Dudley	—	—	—	—	—
Brown, Miss W., Tipton	1	1	0	—	—
Buckley, John (Dudley), Ltd.	—	—	—	—	—
Builder & Son, Ltd., Dudley	—	—	—	—	—
Bullas, S. W. & Sons, Ltd., Cradley Heath	1	1	0	—	—
Bullers, Ltd., Tipton	5	5	0	—	—
Ditto (Whist Drive and Dance)	—	—	—	—	—
Bunney, H., Dudley	—	—	—	—	—
Burrupe, T. E.	—	—	—	—	—
Burton, Delingpole & Co., Ltd., Old Hill	—	—	—	—	—
Butcher & Phillips, Tipton... ..	—	—	—	—	—
Butler, C. E., Dudley	1	1	0	—	—

AND WORKPEOPLE'S CONTRIBUTIONS—*Continued.*

Donations.			Workpeople's Contributions.				Total.		
Hospital.	Eye Dept.		Hospital.	Eye Dept.		Hospital.	Eye Dept.		
£ s. d.	£	s. d.	£ s. d.	£	s. d.	£ s. d.	£	s. d.	
—	—	—	3 9 6	—	—	3 9 6	—	—	
—	—	—	—	—	—	1 1 0	—	—	
—	—	—	182 14 0	—	—	182 14 0	—	—	
—	—	—	15 11 11	—	—	15 11 11	—	—	
—	—	—	—	0 10 6	—	—	0 10 6	—	
—	—	—	—	—	—	1 1 0	—	—	
—	—	—	4 4 0	—	—	4 4 0	—	—	
7 10 0	—	—	—	—	—	7 10 0	—	—	
—	—	—	1 1 0	—	—	1 1 0	—	—	
3 3 0	—	—	—	—	—	3 3 0	—	—	
—	—	—	—	—	—	3 3 0	—	—	
—	—	—	10 19 1	—	—	10 19 1	—	—	
—	—	—	—	—	—	5 5 0	—	—	
121 0 0	38 18 0	—	—	—	—	121 0 0	38 18 0	—	
—	—	—	—	—	—	1 1 0	—	—	
—	—	—	8 10 0	—	—	8 10 0	—	—	
—	—	—	—	—	—	0 10 6	—	—	
—	—	—	7 11 8	—	—	7 11 8	—	—	
—	—	—	—	—	—	5 15 6	—	—	
—	—	—	0 7 6	—	—	0 7 6	—	—	
1 1 0	—	—	—	—	—	1 1 0	—	—	
—	—	—	4 8 9	—	—	4 8 9	—	—	
—	—	—	—	—	—	2 2 0	—	—	
—	—	—	—	—	—	2 2 0	1 11 6	—	
1 1 0	—	—	1 1 0	2 2 0	—	2 2 0	3 3 0	—	
—	—	—	—	—	—	0 10 6	0 10 6	—	
—	—	—	2 2 0	—	—	2 2 0	—	—	
5 5 0	—	—	—	—	—	5 5 0	—	—	
3 3 0	—	—	—	—	—	3 3 0	—	—	
67 4 0	—	—	—	—	—	67 4 0	—	—	
7 9 5	—	—	—	—	—	7 9 5	—	—	
—	—	—	—	—	—	1 1 0	—	—	
—	—	—	—	—	—	0 4 0	—	—	
—	—	—	6 6 0	—	—	6 6 0	—	—	
8 0 0	—	—	—	—	—	8 0 0	—	—	
—	—	—	10 10 0	—	—	10 10 0	—	—	
—	—	—	—	—	—	1 11 6	—	—	
—	—	—	0 16 0	—	—	0 16 0	—	—	
—	—	—	31 10 0	—	—	31 10 0	—	—	
3 3 0	—	—	—	—	—	3 3 0	—	—	
—	—	—	—	—	—	0 10 6	—	—	
—	—	—	9 18 6	—	—	9 18 6	—	—	
2 0 0	—	—	—	—	—	2 0 0	—	—	
—	—	—	—	—	—	1 1 0	—	—	
—	—	—	6 17 4	—	—	6 17 4	—	—	
—	—	—	1 1 0	—	—	1 1 0	—	—	
—	—	—	1 1 0	—	—	2 2 0	—	—	
—	—	—	120 0 0	—	—	125 5 0	—	—	
20 0 0	—	—	—	—	—	20 0 0	—	—	
1 1 0	—	—	—	—	—	1 1 0	—	—	
1 1 0	—	—	—	—	—	1 1 0	—	—	
—	—	—	16 16 0	3 3 0	—	16 16 0	3 3 0	—	
—	—	—	5 5 0	—	—	5 5 0	—	—	
—	—	—	—	—	—	1 1 0	—	—	

ANNUAL SUBSCRIPTIONS, DONATIONS

NAME.	Annual Subscriptions					
	Hospital.			Eye Dept.		
	£	s.	d.	£	s.	d.
Butler, George, Dudley	3	3	0	—	—	—
Butler, W. & Co., Wolverhampton	3	3	0	—	—	—
Cannon Iron Foundries Ltd., Coseley	1	1	0	—	—	—
Carder, C. & Sons, Brierley Hill	2	2	0	—	—	—
Casebow, J., Wolverhampton	—	—	—	—	—	—
Cashmore, T. W., Great Barr	1	1	0	—	—	—
Cassell, L., Dudley	0	10	6	—	—	—
Ceney, S. & Co., Ltd., Dudley	—	—	—	—	—	—
Cashmore, J., Tipton	—	—	—	—	—	—
Chamberlain, G. F., Dudley	2	2	0	—	—	—
Chambers & Barnes, Dudley	—	—	—	—	—	—
Chance & Hunt, Ltd., Oldbury	5	5	0	—	—	—
Charman, Miss, Dudley	0	10	6	—	—	—
Chatwins, Ltd., Tipton	6	6	0	—	—	—
Chilton Bros., Dudley	—	—	—	—	—	—
Cheney, C. W., Birmingham	1	1	0	—	—	—
Clements Bros., Ltd., Dudley	2	2	0	—	—	—
Cobham, Viscount, Kidderminster	1	1	0	—	—	—
Cochrane & Co (Woodside), Ltd.	—	—	—	—	—	—
Cochrane, Miss E. M., Chichester	2	2	0	—	—	—
Cohen, H., Dudley	1	11	6	—	—	—
Colville, Rev. H. C. A., Halesowen	—	—	—	—	—	—
Collins, A. T., Dudley	2	2	0	—	—	—
Collins, T. A. Ltd., Dudley	3	3	0	—	—	—
Connop Bros, Cradley Heath	—	—	—	—	—	—
Cook & Co, Dudley	1	1	0	—	—	—
Cook, W. H., Blackheath	1	1	0	—	—	—
Cookson, Dr. C., Dudley	—	—	—	—	—	—
Co-operative Wholesale Society, Ltd., Manchester	—	—	—	—	—	—
Ditto Dudley	—	—	—	—	—	—
Coseley Hospital Gala Committee	—	—	—	—	—	—
Coseley Brass Foundry	3	3	0	—	—	—
Coseley Teachers' Association	1	1	0	—	—	—
Coulson, Chas., Dudley	—	—	—	—	—	—
Coppice Farm Colliery Co., Shorth Heath	—	—	—	—	—	—
Cox, J. & B., Tipton	—	—	—	—	—	—
Cox, T. & Sons, Ltd., Tipton	—	—	—	—	—	—
Cradley Boiler Co., Ltd., Cradley Heath	—	—	—	—	—	—
Cradley Heath Football Club, Ltd.	—	—	—	—	—	—
Cradley Heath Gas Co.	—	—	—	—	—	—
Cradley Heath Manufacturing Co., Cradley Heath	—	—	—	—	—	—
Cranage, W., Dudley	1	1	0	—	—	—
Crewe & Co., Dudley	—	—	—	—	—	—
Crofts & Co., Tipton	—	—	—	—	—	—
Croft, J. & D. & Sons, Ltd., Lye	1	1	0	—	—	—
Crook, T. W. & Sons, Ltd., Dudley	2	2	0	—	—	—
Crump, A. J. & Sons, Ltd., Dudley	—	—	—	—	—	—
Dallow, J. & Sons, Ltd., Blackheath	—	—	—	—	—	—
Danks, H. & T. (Netherton), Ltd.	—	—	—	—	—	—
Darby, Mrs. S. J., Netherton	1	1	0	—	—	—
Davenport's (C. B.), Ltd, Birmingham	5	5	0	—	—	—
Davies, A. & Co., Tipton	—	—	—	—	—	—
Davies & Co., Netherton	—	—	—	—	—	—
Davies, Arthur, Dudley	1	1	0	—	—	—
Davies, Edward, Kidderminster	—	—	—	0	10	6
Davies, William Dudley	0	10	6	—	—	—

ID WORKPEOPLE'S CONTRIBUTIONS—*Continued.*

Donations.			Workpeople's Contributions.			Total.		
Hospital.	Eye Dept.		Hospital.	Eye Dept.		Hospital.	Eye Dept.	
s. d.	£	s. d.	£	s. d.	£	s. d.	£	s. d.
—	—	—	6 0 0	—	—	9 3 0	—	—
—	—	—	—	—	—	3 3 0	—	—
—	—	—	2 2 0	1 1 0	—	3 3 0	1 1 0	—
—	—	—	—	—	—	2 2 0	—	—
0 10 6	—	—	—	—	—	0 10 6	—	—
—	—	—	—	—	—	1 1 0	—	—
—	—	—	—	—	—	0 10 6	—	—
1 1 0	—	—	8 8 0	—	—	9 9 0	—	—
—	—	—	35 0 0	—	—	35 0 0	—	—
—	—	—	—	—	—	2 2 0	—	—
—	—	—	0 13 6	—	—	0 13 6	—	—
—	—	—	—	—	—	5 5 0	—	—
—	—	—	—	—	—	0 10 6	—	—
—	—	—	20 0 0	—	—	26 6 0	—	—
—	—	—	6 6 0	—	—	6 6 0	—	—
—	—	—	—	—	—	1 1 0	—	—
—	—	—	—	—	—	2 2 0	—	—
—	—	—	—	—	—	1 1 0	—	—
—	—	—	15 4 0	—	—	15 4 0	—	—
—	—	—	—	—	—	2 2 0	—	—
—	—	—	—	—	—	1 11 6	—	—
1 1 0	—	—	—	—	—	1 1 0	—	—
—	—	—	—	—	—	2 2 0	—	—
—	—	—	—	—	—	3 3 0	—	—
—	—	—	1 1 0	—	—	1 1 0	—	—
—	—	—	—	—	—	1 1 0	—	—
—	—	—	—	—	—	1 1 0	—	—
1 1 0	—	—	—	—	—	1 1 0	—	—
0 10 0	—	—	—	—	—	10 10 0	—	—
—	—	—	20 0 0	10 0 0	—	20 0 0	10 0 0	—
25 0 0	—	—	—	—	—	25 0 0	—	—
—	—	—	—	—	—	3 3 0	—	—
—	—	—	—	—	—	1 1 0	—	—
—	—	—	7 16 8	—	—	7 16 8	—	—
—	—	—	2 2 0	—	—	2 2 0	—	—
—	—	—	1 11 6	—	—	1 11 6	—	—
—	—	—	3 8 8	—	—	3 8 8	—	—
—	—	—	12 12 0	—	—	12 12 0	—	—
5 0 0	—	—	—	—	—	5 0 0	—	—
—	—	—	7 7 0	—	—	7 7 0	—	—
—	—	—	4 4 0	—	—	4 4 0	—	—
—	—	—	—	—	—	1 1 0	—	—
—	—	—	6 3 6	—	—	6 3 6	—	—
—	—	—	1 15 10	—	—	1 15 10	—	—
—	—	—	6 6 0	—	—	7 7 0	—	—
—	—	—	—	—	—	2 2 0	—	—
—	—	—	10 5 0	—	—	10 5 0	—	—
—	—	—	—	—	—	—	—	—
—	—	—	7 7 0	—	—	7 7 0	—	—
—	—	—	21 5 0	—	—	21 5 0	—	—
—	—	—	—	—	—	1 1 0	—	—
—	—	—	—	—	—	5 5 0	—	—
—	—	—	—	—	—	1 1 0	—	—
—	—	—	1 1 0	—	—	1 1 0	—	—
—	—	—	5 4 6	—	—	5 4 6	—	—
—	—	—	—	—	—	1 1 0	—	—
—	—	—	—	—	—	—	—	—
—	—	—	—	—	—	0 10 6	0 10 6	—

ANNUAL SUBSCRIPTIONS, DONATION

NAME.	Annual Subscription				
	Hospital.			Eye Dep	
	£	s.	d.	£	s.
" D " Coy., 7th Worcs. Regt. ...	2	2	0	—	—
Deeley, J. C., Stourbridge ...	—	—	—	—	—
Denbigh Engineering Co., Ltd., Tipton ...	—	—	—	—	—
Detheridge, H. & Sons, Old Hill ...	1	1	0	—	—
Dickinson, R. & Sons, Ltd., Dudley ...	—	—	—	—	—
Doulton & Co., Ltd., Springfield ...	10	10	0	—	—
Dragon Manufacturing Co., Ltd., Cradley Heath ...	—	—	—	—	—
Dudley & District Benefit Building Soc. ...	—	—	—	4	4
Dudley & District Federation ...	—	—	—	—	—
Dudley & District Licensed Victuallers Association ...	—	—	—	3	3
Dudley Board of Guardians ...	21	0	0	20	0
Dudley Castle Lodge No. 4437 ...	2	2	0	—	—
Dudley Conservative Club ...	—	—	—	—	—
Dudley Co-operative Society, Ltd. ...	—	—	—	2	2
Dudley Corporation Workers ...	—	—	—	—	—
Dudley Dispensary and Badley Nursing Home ...	3	3	0	—	—
Dudley Dramatic Circle (Proceeds of Round Table) ...	—	—	—	—	—
Dudley Drop Forge and Engineering Co., Ltd., Harts Hill ...	2	2	0	1	1
Dudley, Mrs. F. K., Kingswinford ...	1	1	0	—	—
Dudley, F. M., Dudley ...	1	1	0	—	—
Dudley Foundry Co., Ltd., Brierley Hill ...	—	—	—	—	—
Dudley Gas Light Co. ...	5	5	0	2	2
Dudley Grammar School ...	—	—	—	—	—
Dudley Guild ...	—	—	—	—	—
Dudley Herald Charity Bowling Cup Competition ...	—	—	—	—	—
Dudley, Horace, West Bromwich ...	2	2	0	—	—
Dudley Port Rolling Mills, Ltd. ...	—	—	—	—	—
Dudley, The Earl of Baggeridge Colliery ...	10	10	0	—	—
Ditto Congreygre Brick Works ...	—	—	—	—	—
Ditto New Level Furnaces ...	—	—	—	—	—
Ditto Pensnett Railway ...	—	—	—	—	—
Ditto Round Oak Works, Ltd. ...	40	0	0	10	0
Ditto ditto (per J. T. Wright) ...	—	—	—	—	—
Ditto Slag Works ...	—	—	—	—	—
Dudley, Thos., Ltd., Tipton ...	—	—	—	—	—
Dudley Training College (Proceeds of Rag) ...	—	—	—	—	—
Dudley Wood Junior School, Cradley Heath ...	—	—	—	—	—
Dudley & Stourbridge Tramway Benevolent Fund, Tividale ...	—	—	—	—	—
Eadie Towers & Co., Wolverhampton ...	—	—	—	—	—
Eagle Foundry Co. (Moxley), Ltd., Dudley Port ...	—	—	—	—	—
Eclipse Foundry & Engineering Co., Ltd., Dudley ...	3	3	0	—	—
Ednam Viscount, Himley, ...	42	0	0	10	10
Ednam, Viscountess, Himley ...	1	1	0	—	—
Edge, A., Cradley Heath ...	—	—	—	—	—
Edwards, C. H., Netherton... ..	1	1	0	—	—
Edwards, E. J., Old Hill ...	—	—	—	—	—
Edwards, J. & Son, Dudley ...	2	2	0	—	—
Edwards, W. H., Burnt Tree ...	—	—	—	—	—
Elcock, Mrs., Kingswinford ...	—	—	—	1	1
Elephant and Castle, Sick and Draw Club, Netherton ...	—	—	—	—	—
Elton & Brown, Tipton ...	2	2	0	—	—
Emms, I. & Son, Netherton ...	—	—	—	—	—
Evans, E. Dudley... ..	—	—	—	—	—
Eveson Bros. (1928) Ltd., Lye ...	—	—	—	—	—
Ewarts, Ltd., Dudley ...	—	—	—	—	—
Excelsior Foundry Co., Ltd., Dudley Port ...	—	—	—	—	—

AND WORKPEOPLE'S CONTRIBUTIONS—*Continued.*

Donations.			Workpeople's Contributions.			Total.		
Hospital.	Eye Dept.		Hospital.	Eye Dept.		Hospital.	Eye Dept.	
£ s. d.	£	s. d.	£ s. d.	£	s. d.	£ s. d.	£	s. d.
—	—	—	—	—	—	2 2 0	—	—
2 2 0	—	—	—	—	—	2 2 0	—	—
—	—	—	4 4 0	—	—	4 4 0	—	—
—	—	—	—	—	—	1 1 0	—	—
—	—	—	6 6 0	—	—	6 6 0	—	—
—	—	—	17 17 0	2 2 0	—	28 7 0	2 2 0	—
—	—	—	15 8 4	—	—	15 8 4	—	—
—	—	—	—	—	—	—	4 4 0	—
8 8 0	—	—	—	—	—	8 8 0	—	—
—	—	—	—	—	—	—	3 3 0	—
10 10 0	—	—	—	—	—	31 10 0	20 0 0	—
—	—	—	—	—	—	2 2 0	—	—
5 5 0	—	—	—	—	—	5 5 0	—	—
—	—	—	40 0 0	—	—	40 0 0	2 2 0	—
—	—	—	2 2 0	—	—	2 2 0	—	—
—	—	—	—	—	—	3 3 0	—	—
14 8 11	—	—	—	—	—	14 8 11	—	—
—	—	—	3 3 0	1 1 0	—	5 5 0	2 2 0	—
—	—	—	—	—	—	1 1 0	—	—
—	—	—	7 7 0	—	—	8 8 0	—	—
—	—	—	8 8 0	—	—	8 8 0	—	—
—	—	—	16 8 0	—	—	21 13 0	2 2 0	—
3 3 0	—	—	—	—	—	3 3 0	—	—
—	—	—	4 5 0	—	—	4 5 0	—	—
15 0 0	—	—	—	—	—	15 0 0	—	—
—	—	—	—	—	—	2 2 0	—	—
—	—	—	3 4 9	—	—	3 4 9	—	—
—	—	—	85 0 0	—	—	95 10 0	—	—
—	—	—	6 6 0	—	—	6 6 0	—	—
—	—	—	6 6 0	—	—	6 6 0	—	—
—	—	—	30 0 0	6 6 0	—	30 0 0	6 6 0	—
—	—	—	240 0 0	100 0 0	—	280 0 0	110 0 0	—
—	—	—	1 0 0	—	—	1 0 0	—	—
—	—	—	4 4 10	—	—	4 4 10	—	—
—	—	—	10 10 0	—	—	10 10 0	—	—
108 5 0	—	—	—	—	—	108 5 0	—	—
1 1 0	—	—	—	—	—	1 1 0	—	—
—	—	—	16 16 0	—	—	16 16 0	—	—
17 0 0	—	—	51 0 0	—	—	68 0 0	—	—
—	—	—	3 8 1	—	—	3 8 1	—	—
—	—	—	11 9 3	—	—	14 12 3	—	—
12 10 0	—	—	—	—	—	54 10 0	10 10 0	—
—	—	—	—	—	—	1 1 0	—	—
—	—	—	0 8 4	—	—	0 8 4	—	—
—	—	—	—	—	—	1 1 0	—	—
—	—	—	1 17 9	—	—	1 17 9	—	—
—	—	—	6 6 0	—	—	8 8 0	—	—
—	—	—	3 0 0	—	—	3 0 0	—	—
—	—	—	—	—	—	—	1 1 0	—
1 1 0	—	—	—	—	—	1 1 0	—	—
—	—	—	—	—	—	2 2 0	—	—
—	—	—	1 0 0	—	—	1 0 0	—	—
—	—	—	3 10 0	—	—	3 10 0	—	—
—	—	—	12 12 0	—	—	12 12 0	—	—
—	—	—	4 4 0	—	—	4 4 0	—	—
—	—	—	2 2 0	—	—	2 2 0	—	—

ANNUAL SUBSCRIPTIONS, DONATIONS

NAME.	Annual Subscriptions					
	Hospital.			Eye Dept.		
	£	s.	d.	£	s.	d.
Fellows Bros., Ltd., Cradley Heath	—	—	—
Fellows, D. & F., Ltd., Cradley Heath	4	4	0
Fereday, J. & Son, Ltd., Tipton	—	—	—
Ferguson, James, Dudley	0	10	6
Field, D., Lower Gornal	0	10	6
Fithern, W. E., Upper Gornal	0	10	0
Fitzsimmons, R. H., Tipton	—	—	—
Flanagan, F., Dudley	1	1	0
Fletcher, Houston & Co., Ltd., Dudley Port	—	—	—
Ford and Galloway, Ltd., Birmingham	1	1	0
Forster, J. S. & Co., Ltd., Tipton	1	1	0
Forward Chain & Manufacturing Co., Cradley Heath	—	—	—
Four Workmen (per A. Hudson), Oakham Colliery Co., Ltd.	—	—	—
Freakley, J. & Co., Ltd., Dudley	—	—	—
Ditto Tipton	—	—	—
Freakley & Co., Bradley	—	—	—
Freeman, Hardy & Willis, Ltd., Leicester	1	1	0
Galvanized Holloware and Braziers Association, Lye	—	4	4 0
Gibbons Bros., Ltd., Dudley	2	2	0
Gibbons (Dudley), Ltd.	3	3	0
Gibbins, Hinton & Co., Ltd., Brierley Hill	—	1	1 0
Gill & Weaver, Pensnett	—	—	—
Gittins, F. H. A., Dudley	1	1	0
Golden Eagle Hotel, Brierley Hill (W. H. Smith Challenge Cup Race)	—	—	—
Goodley's, Ltd., Birmingham	1	1	0
Goodreds, Miss E. W. Dudley	—	—	—
Goldie, B. T. & J., Tipton	—	—	—
Goodwin, Foster, Brown, Ltd., Dudley	5	5	0
Goodwin, Mrs. T. H., Kidderminster	—	1	1 0
Gough & Wright, Dudley	2	2	0
Grafton & Westwood, Cradley Heath	2	2	0
Grafton, Miss, Dudley	1	1	0
Grainger & Smith, Ltd., Dudley	10	10	0
Grainger, Edward, Broadhaven	2	2	0
Grainger, Isaac H., Netherton	—	—	—
Graingers Lane Primitive Methodist Church Benevolent Fund	—	—	—
Grazebrook, M. & W., Dudley	10	10	0
Grazebrook, Mrs., Stourbridge	2	2	0
Grazebrook, O. F., M.A., J.P., Dudley	6	6	0
Grazebrook, T., Stourbridge	2	2	0
Great Bridge Oil Co., Great Bridge	—	—	—
Great Western Railway Co., Blowers Green (Passenger)	—	—	—
Ditto Dudley (Goods)	—	—	—
Ditto Dudley (Passenger)	—	—	—
Ditto Netherton (Goods)	—	—	—
Ditto Old Hill (Goods)	—	—	—
Ditto Paddington	10	10	0
Ditto Round Oak (Goods)	—	—	—
Ditto Stourbridge (Loco.)	—	—	—
Ditto Windmill End	—	—	—
Greaves, Councillor & Mrs. S. H. L., Tipton	4	4	0
Green, H., Netherton	1	1	0
Green, John (Old Hill), Ltd., Old Hill	2	2	0
Green, Richard, Ltd., Cradley Heath	—	—	—

ND WORKPEOPLE'S CONTRIBUTIONS—*Continued.*

Donations.			Workpeople's Contributions.			Total.		
Hospital.	Eye Dept.		Hospital.	Eye Dept.		Hospital.	Eye Dept.	
£ s. d.	£ s. d.		£ s. d.	£ s. d.		£ s. d.	£ s. d.	
—	—		10 10 0	—		10 10 0	—	
—	—		—	—		4 4 0	—	
—	—		3 15 0	—		3 15 0	—	
—	—		—	—		0 10 6	—	
—	—		—	—		0 10 6	—	
—	—		—	—		0 10 0	—	
—	—		9 8 8	—		9 8 8	—	
—	—		—	—		1 1 0	—	
—	—		3 4 9	—		3 4 9	—	
—	—		—	—		1 1 0	—	
—	—		5 0 0	—		6 1 0	—	
—	—		1 2 11	—		1 2 11	—	
0 10 0	—		—	—		0 10 0	—	
—	—		2 17 10	—		2 17 10	—	
—	—		3 3 0	—		3 3 0	—	
—	—		5 5 0	—		5 5 0	—	
—	—		—	—		1 1 0	—	
—	—		—	—		—	4 4 0	
—	—		—	—		2 2 0	—	
—	—		21 0 0	3 3 0		24 3 0	4 4 0	
—	—		4 4 0	—		4 4 0	—	
—	—		9 0 0	—		9 0 0	—	
—	—		—	—		1 1 0	—	
8 0 0	—		—	—		8 0 0	—	
—	—		—	—		1 1 0	—	
0 5 6	—		—	—		0 5 6	—	
—	—		1 5 9	—		1 5 9	—	
—	—		—	—		5 5 0	—	
—	—		—	—		—	1 1 0	
—	—		—	—		2 2 0	—	
—	—		—	—		2 2 0	—	
2 2 0	—		—	—		3 3 0	—	
—	—		20 0 0	—		30 10 0	—	
—	—		—	—		2 2 0	2 2 0	
—	—		1 5 0	—		1 5 0	—	
1 1 0	—		—	—		1 1 0	—	
—	—		—	—		10 10 0	2 12 6	
—	—		—	—		2 2 0	—	
—	—		—	—		6 6 0	—	
—	—		—	—		2 2 0	—	
—	—		2 2 0	—		2 2 0	—	
—	—		1 1 0	—		1 1 0	—	
—	—		4 7 10	—		4 7 10	—	
—	—		2 2 0	—		2 2 0	—	
—	—		1 11 6	—		1 11 6	—	
—	—		1 1 0	—		1 1 0	—	
—	—		—	—		10 10 0	—	
—	—		5 5 0	1 1 0		5 5 0	1 1 0	
—	—		6 6 0	2 2 0		6 6 0	2 2 0	
—	—		2 7 8	—		2 7 8	—	
—	—		—	—		4 4 0	—	
—	—		—	—		1 1 0	—	
—	—		2 2 0	2 2 0		4 4 0	2 2 0	
—	—		1 1 0	—		1 1 0	—	

ANNUAL SUBSCRIPTIONS, DONATIONS

NAME.	Annual Subscriptions					
	Hospital.			Eye Dept.		
	£	s.	d.	£	s.	d.
Grey, Edward, Ltd., Birmingham ...	1	1	0	—	—	—
Greenway Bros. (1927) Ltd., Bilston ...	—	—	—	—	—	—
Griffin, E. N., Oldbury ...	0	10	0	—	—	—
Griffin Bros., Dudley ...	0	10	0	—	—	—
Griffin, W. & Sons, Ltd., Cradley Heath ...	—	—	—	—	—	—
Griffiths, A. Tipton ...	1	1	0	—	—	—
Griffiths, A. E., Dudley ...	0	10	6	—	—	—
Grove, C. W., Tipton ...	0	10	6	—	—	—
Guest, A. H., Ltd., Stourbridge ...	—	—	—	—	—	—
Guest Hospital Football Club Association ...	—	—	—	—	—	—
Grateful Patients :—						
Adams, R. H., Lye ...	—	—	—	—	—	—
Alsop, Mrs., Blackheath ...	—	—	—	—	—	—
Anonymous ...	—	—	—	—	—	—
Ditto ...	—	—	—	—	—	—
Ditto per Matron ...	—	—	—	—	—	—
Bate, G., Cradley ...	—	—	—	—	—	—
Bartlett, L., Dudley ...	—	—	—	—	—	—
Bells, Mrs. E., Lye ...	—	—	—	—	—	—
Boden, A., Dudley ...	—	—	—	—	—	—
Bodfield, Mrs., Old Hill ...	—	—	—	—	—	—
Bratt, David ...	—	—	—	—	—	—
Cook, Mrs. S., Tipton ...	—	—	—	—	—	—
Cottrell, Miss, West Bromwich ...	—	—	—	—	—	—
Dolby, G. H., Dudley ...	—	—	—	—	—	—
Fearn, A., Dudley ...	—	—	—	—	—	—
Forster, E., Tipton ...	—	—	—	—	—	—
Golder, Mrs., Tipton ...	—	—	—	—	—	—
Harris, Joseph, Blackheath ...	—	—	—	—	—	—
Holden, Alfred, Stourton ...	—	—	—	—	—	—
Kent, A., Stourbridge ...	—	—	—	—	—	—
Kimberley, E. J., Cradley Heath ...	—	—	—	—	—	—
Kitson, J., Netherton ...	—	—	—	—	—	—
Knowles, Mrs. J., Colley Gate ...	—	—	—	—	—	—
Leech, J. A., Dudley ...	—	—	—	—	—	—
Legge, A. C., Stourbridge ...	—	—	—	—	—	—
Marsh, J., Dudley ...	—	—	—	—	—	—
Pugh, T. R., Brierley Hill ...	—	—	—	—	—	—
Pinnock, Miss, Dudley... ..	—	—	—	—	—	—
Shorter, Mr., Dudley ...	—	—	—	—	—	—
Tromans, Mrs., Blackheath ...	—	—	—	—	—	—
Tromans, Wm., Old Hill ...	—	—	—	—	—	—
Titley, A., Tipton ...	—	—	—	—	—	—
Wincote, Mr. and Mrs., Brierley Hill ...	—	—	—	—	—	—
Hadley, E. & Son, Old Hill... ..	—	—	—	—	—	—
Hale, T. L. (Tipton), Ltd. ...	—	—	—	—	—	—
Halesowen Sisterhood (per Miss Heague) ...	2	2	0	—	—	—
Halford Cycle Co., Ltd., Birmingham ...	2	2	0	—	—	—
Hall, John & Co. (Stourbridge), Ltd. ...	—	—	—	—	—	—
Hamblett's Collieries, Ltd., West Bromwich ...	—	—	—	—	—	—
Hamstead Colliery Co., Ltd., Great Barr ...	—	—	—	—	—	—
Hampton Bros., Netherton... ..	—	—	—	—	—	—
Hanson, Julia & Sons, Ltd., Dudley ...	1	1	0	1	1	0
Hanson, Mrs. T., Wordsley ...	2	2	0	—	—	—
Hanson, W. Dudley ...	1	1	0	—	—	—
Harbach & Young, Ltd., Lye ...	—	—	—	—	—	—
Harper & Moore, Ltd., Stourbridge ...	5	5	0	—	—	—

D WORKPEOPLE'S CONTRIBUTIONS—*Continued.*

Donations.		Workpeople's Contributions.		Total.	
Hospital.	Eye Dept.	Hospital.	Eye Dept.	Hospital.	Eye Dept.
s. d.	£ s. d.	£ s. d.	£ s. d.	£ s. d.	£ s. d.
—	—	—	—	1 1 0	—
—	—	0 3 6	—	0 3 6	—
—	—	—	—	0 10 0	—
—	—	—	—	0 10 0	—
—	—	6 6 0	—	6 6 0	—
—	—	—	—	1 1 0	—
—	—	—	—	0 10 6	—
—	—	—	—	0 10 6	—
—	—	2 2 0	—	2 2 0	—
0 0 0	—	—	—	50 0 0	—
0 0 0	—	—	—	2 0 0	—
1 0 0	—	—	—	1 1 0	—
5 0 0	—	—	—	0 5 0	—
0 0 0	—	—	—	1 0 0	—
0 0 0	—	—	—	10 0 0	—
5 0 0	—	—	—	0 5 0	—
3 3 0	—	—	—	3 3 0	—
0 0 0	—	—	—	1 0 0	—
1 1 0	—	—	—	1 1 0	—
5 6	—	—	—	0 5 6	—
10 6	—	—	—	0 10 6	—
2 0	—	—	—	0 2 0	—
2 0	—	—	—	2 2 0	—
10 0	—	—	—	0 10 0	—
4 0	—	—	—	0 4 0	—
0 0	—	—	—	1 0 0	—
0 0	—	—	—	1 0 0	—
2 0 0	—	—	—	2 0 0	—
0 2 6	—	—	—	0 2 6	—
0 10 6	—	—	—	0 10 6	—
0 5 0	—	—	—	0 5 0	—
1 1 0	—	—	—	1 1 0	—
0 10 0	—	—	—	0 10 0	—
0 10 6	—	—	—	0 10 6	—
1 1 0	—	—	—	1 1 0	—
2 2 0	—	—	—	2 2 0	—
2 2 0	—	—	—	2 2 0	—
1 0 0	—	—	—	1 0 0	—
1 1 0	—	—	—	1 1 0	—
1 0 0	—	—	—	1 0 0	—
2 2 0	—	—	—	2 2 0	—
2 2 0	—	—	—	2 2 0	—
1 5 0	—	—	—	1 5 0	—
—	—	2 6 0	—	2 6 0	—
—	—	5 5 0	—	5 5 0	—
0 7 0	—	—	—	2 9 0	—
—	—	—	—	2 2 0	—
—	—	1 11 6	2 2 0	1 11 6	2 2 0
—	—	11 1 0	—	11 1 0	—
—	—	13 13 0	—	13 13 0	—
—	—	13 19 10	—	13 19 10	—
—	—	—	—	1 1 0	1 1 0
—	—	—	—	2 2 0	—
—	—	—	—	1 1 0	—
—	—	4 12 5	—	4 12 5	—
—	—	—	—	5 5 0	—

ANNUAL SUBSCRIPTIONS, DONATION

NAME.	Annual Subscription			Hospital.			Eye Dept		
				£	s.	d.	£	s.	d.
Harper & Screen, Ltd., Oldbury	2	2	0	—	—	—
Harris & Pearson, Stourbridge	—	—	—	—	—	—
Harris, W. & Sons, Netherton	—	—	—	—	—	—
Harts Hill Homing Society	—	—	—	—	—	—
Harts Hill Iron Co., Ltd., Harts Hill	—	—	—	—	—	—
Hatton, W. H. B., Kidderminster	2	2	0	—	—	—
Hawkins & Co., Dudley Port	10	10	0	—	—	—
Hawkins, John & Son, Ltd., Dudley	1	1	0	—	—	—
Haywood, W. J. & Co., Tipton	—	—	—	—	—	—
Helliwells, Ltd., Dudley	2	2	0	—	—	—
Hesson, J. H., Tipton	2	2	0	—	—	—
Hickman, Alfred, Ltd., Bilston	—	—	—	—	—	—
Ditto (Blast Furnaces) Wolverhampton	—	—	—	—	—	—
Hickton, J. W. & Co., Ltd., Halesowen	—	—	—	—	—	—
Higgs-Walker, Mrs. Hagley	1	1	0	—	—	—
Higgs-Walker, Mrs. J., Kingswinford	0	10	6	—	—	—
Hill & Smith Ltd., Brierley Hill	4	4	0	2	2	0
Hill, Edward & Son, Lye	—	—	—	—	—	—
Hill, John & Son, Lye	—	—	—	—	—	—
Hill, Mrs., Dudley	1	1	0	—	—	—
Hill, W. & Co., Dudley	—	—	—	—	—	—
Hill, W.V. E., Brierley Hill	—	—	—	1	1	0
Hillman, J. & A., Ltd., Dudley	—	—	—	—	—	—
Hillman, L., Dudley	1	1	0	—	—	—
Himley Estates, Ltd., Dudley	—	—	—	—	—	—
Himley Fire & Red Brick Co., Dudley	4	4	0	—	—	—
Hingley, Mrs., Clent	0	5	0	—	—	—
Hingley, N. & Sons, Ltd., (Firm & Workpeople) Netherton	—	—	—	—	—	—
Ditto No. 26 Colliery	—	—	—	—	—	—
Ditto Old Hill	—	—	—	—	—	—
Hinton, Perry & Davenhill, Ltd., Pensnett	—	—	—	—	—	—
Hipkins, D., J.P., Tipton	5	5	0	5	5	0
Hipkins, E. & Co., Dudley	1	1	0	—	—	—
Hipkins, Ed., Exors. of, Tipton	—	—	—	2	2	0
Hipkiss, Henry & Co., Cradley	1	1	0	—	—	—
Holden, J. B., Ltd., Tipton	—	—	—	—	—	—
Holden, Walter, Colley Gate	—	—	—	—	—	—
Holden & Hunt, Old Hill	5	5	0	—	—	—
Hollins, Mrs. London (The late)	2	2	0	—	—	—
Holloway, T. & Son, Lye	—	—	—	—	—	—
Holmes, Charles, Halesowen	2	2	0	—	—	—
Holt & Willetts, Cradley Heath	—	—	—	—	—	—
Homer, J. A., Cradley Heath	—	—	—	—	—	—
Homer, W. & Sons, Old Hill	4	4	0	—	—	—
Hooper & Fairbairn, Dudley	4	4	0	—	—	—
Hope Works Co., Dudley	—	—	—	—	—	—
Hopkins, Robt. & Son, Old Hill	1	1	0	—	—	—
Hopyard Foundry, Ltd., Coseley	—	—	—	—	—	—
Horseley Bridge & Engineering Co., Ltd., Tipton	21	0	0	—	—	—
Horseley Works Sports & Social Club, Tipton	—	—	—	—	—	—
Horton, C. A. Ltd., Brierley Hill	2	2	0	—	—	—
Ditto Dudley	—	—	—	—	—	—
Ditto Ocker Hill	—	—	—	—	—	—
Ditto Tipton	—	—	—	—	—	—
Hospital Saving Association, Birmingham	6	6	0	—	—	—
Housing, Ltd., Blackheath	—	—	—	—	—	—
Howl, Edmund, Upper Gornal	6	6	0	—	—	—
Hudson-Howard, Ltd., Dudley	3	3	0	—	—	—

D WORKPEOPLE'S CONTRIBUTIONS—*Continued*

Donations.		Workpeople's Contributions.				Total.			
Hospital.	Eye Dept.	Hospital.	Eye Dept.	Hospital.	Eye Dept.	Hospital.	Eye Dept.	Hospital.	Eye Dept.
s. d.	£ s. d.	£ s. d.	£ s. d.	£ s. d.	£ s. d.	£ s. d.	£ s. d.	£ s. d.	£ s. d.
—	—	—	—	2	2	0	—	2	2
—	—	1	1	0	1	1	0	1	1
3	0	—	—	—	—	3	3	0	—
5	0	—	—	—	—	5	5	0	—
—	—	23	2	0	2	2	0	23	2
—	—	—	—	—	—	2	2	0	—
—	—	20	0	0	—	30	10	0	—
—	—	—	—	—	—	1	1	0	—
—	—	2	2	0	—	2	2	0	—
—	—	6	6	0	3	3	0	8	8
—	—	—	—	—	—	2	2	0	—
—	—	5	5	0	—	5	5	0	—
—	—	5	5	0	—	5	5	0	—
—	—	3	3	0	—	3	3	0	—
—	—	—	—	—	—	1	1	0	—
—	—	—	—	—	—	0	10	6	—
—	—	12	12	0	4	4	0	16	16
—	—	5	5	0	—	5	5	0	—
—	—	4	4	0	—	4	4	0	—
—	—	—	—	—	—	1	1	0	—
—	—	1	4	5	—	1	4	5	—
—	—	—	—	—	—	—	—	—	1
—	—	19	19	0	—	19	19	0	—
—	—	—	—	—	—	1	1	0	—
0	10	—	—	—	—	0	10	0	—
—	—	—	—	—	—	4	4	0	—
—	—	—	—	—	—	0	5	0	—
—	—	192	0	0	—	192	0	0	—
—	—	1	1	0	—	1	1	0	—
—	—	52	12	0	4	4	0	52	12
—	—	18	18	0	—	18	18	0	—
—	—	2	2	0	—	7	7	0	5
—	—	—	—	—	—	1	1	0	—
—	—	—	—	—	—	—	—	—	2
1	1	—	—	—	—	2	2	0	—
—	—	6	0	0	—	6	0	0	—
—	—	7	10	0	—	7	10	0	—
—	—	—	—	—	—	5	5	0	—
—	—	—	—	—	—	2	2	0	—
—	—	4	4	0	—	4	4	0	—
—	—	—	—	—	—	2	2	0	—
—	—	7	7	0	—	7	7	0	—
—	—	1	14	10	—	1	14	10	—
—	—	5	17	7	—	10	1	7	—
—	—	—	—	—	—	4	4	0	—
—	—	16	0	0	—	16	0	0	—
—	—	—	—	—	—	1	1	0	—
—	—	1	1	0	—	1	1	0	—
—	—	40	0	0	18	0	0	61	0
0	10	—	—	—	—	0	10	0	18
—	—	3	9	4	—	5	11	4	—
—	—	0	15	9	—	0	15	9	—
—	—	2	7	4	—	2	7	4	—
—	—	0	13	0	—	0	13	0	—
6	4	—	—	—	—	12	10	0	2
—	—	6	6	0	2	2	0	6	2
—	—	—	—	—	—	6	6	0	—
—	—	—	—	—	—	3	3	0	—

ANNUAL SUBSCRIPTIONS, DONATIONS

NAME.	Annual Subscriptions					
	Hospital.			Eye Dept.		
	£	s.	d.	£	s.	d.
Hughes, A. V., Dudley	1	1	0	—	—	—
Hughes & Jones, Dudley	1	0	0	—	—	—
Hughes, E. & Sons, Dudley	1	1	0	—	—	—
Hughes, F., Dudley	1	1	0	—	—	—
Hulbert, B. O., Dudley	—	—	—	—	—	—
Hunt, H., Dudley... ..	1	0	0	—	—	—
Hunt, W. & Sons, The Brades, Oldbury	—	—	—	—	—	—
Hussey, Egan, and Pickmore, Birmingham	2	2	0	—	—	—
Harvest Home :						
Bulls Head Inn, Gornal Wood	—	—	—	—	—	—
Gate Inn, Colley Gate	—	—	—	—	—	—
Locomotive Inn, Dudley	—	—	—	—	—	—
Red Cow Inn, Darby End	—	—	—	—	—	—
Two Bulls Head Inn, Dudley	—	—	—	—	—	—
White Lion Inn, Colley Gate	—	—	—	—	—	—
White Swan Inn, Netherton	—	—	—	—	—	—
Igna Engineering Co., Ltd., Dudley	—	—	—	—	—	—
" Inasmuch "	1	1	0	—	—	—
Incandescent Heat Co., Ltd., Birmingham	1	1	0	—	—	—
Jakeman & Round, Dudley	—	—	—	—	—	—
Jeavons, E. E. & Co., Ltd., Dudley Port	—	—	—	—	—	—
Jennings, F. H., Netherton	2	2	0	—	—	—
Jewkes, B. L., Dudley	2	2	0	—	—	—
Jobson, Miss, Hagley	0	10	6	—	—	—
Jones & Attwood, Ltd., Stourbridge... ..	—	—	—	—	—	—
Jones & Lloyd, Ltd., Cradley	—	—	—	1	1	0
Jones, Miss B., Gornal Wood	0	5	0	—	—	—
Johnson, Wm., Old Hill	—	—	—	—	—	—
Johns, Mrs. Wollaston	—	—	—	—	—	—
Jones, T. P., Netherton	2	2	0	—	—	—
Jones, Wm., Old Hill	—	—	—	—	—	—
Kendrick & Mole, Ltd., Cradley Heath	—	—	—	—	—	—
Ketley Brick Co., Ltd., Brierley Hill	—	—	—	2	2	0
Kidderminster & Stourbridge District Independent Order of Oddfellows	1	1	0	—	—	—
Kimberley, Beddows & Co., Oldbury	—	—	—	1	1	0
Kingfisher, Ltd., West Bromwich	1	1	0	—	—	—
Kendall, Mrs. Dudley	0	10	6	—	—	—
Lacy Bros., Kidderminster	—	—	—	—	—	—
Lamsdale and Lewis, Dudley	—	—	—	—	—	—
Lane, Josiah & Son, Ltd., Dudley	—	—	—	2	2	0
Langley & District Bowling League, Langley	—	—	—	—	—	—
Lathe Chas. & Co., Ltd., Tipton	—	—	—	3	3	0
Leather, A. S., Stourbridge	1	1	0	—	—	—
Lee, Howl & Co., Ltd., Tipton	5	0	0	—	—	—
Lees, Mrs. A. D., Dudley	2	2	0	—	—	—
Lench, T. W. Ltd., Blackheath	—	—	—	—	—	—
Lesters, Ltd., Dudley	3	3	0	—	—	—
Lewis, E. C., Dudley	4	4	0	4	4	0
Lewis, Samuel & Co., Ltd., Withymoor	4	4	0	—	—	—
" Lion Patrol " Netherton (Hingley's Own) B.P. Scouts	—	—	—	—	—	—
Liptons, Ltd., Dudley	0	10	6	—	—	—
Lissimore & Co., Ltd., Tipton	—	—	—	4	4	0
Lister, James & Sons, Tipton	—	—	—	—	—	—

ND WORKPEOPLE'S CONTRIBUTIONS—*Continued.*

Donations.			Workpeople's Contributions.				Total.		
Hospital.	Eye Dept.		Hospital.	Eye Dept.		Hospital.	Eye Dept.		
£ s. d.	£	s. d.	£ s. d.	£	s. d.	£ s. d.	£	s. d.	
—	—	—	—	—	—	1 1 0	—	—	
—	—	—	—	—	—	1 0 0	—	—	
—	—	—	—	—	—	1 1 0	—	—	
—	—	—	—	—	—	1 1 0	—	—	
1 1 0	—	—	—	—	—	1 1 0	—	—	
—	—	—	—	—	—	1 0 0	—	—	
—	—	—	10 0 0	—	—	10 0 0	—	—	
—	—	—	0 8 10	—	—	2 10 10	—	—	
5 18 0	—	—	—	—	—	5 18 0	—	—	
3 3 0	—	—	—	—	—	3 3 0	—	—	
35 0 0	—	—	—	—	—	65 0 0	—	—	
7 7 0	—	—	—	—	—	7 7 0	—	—	
15 3 10	—	—	—	—	—	15 3 10	—	—	
8 8 0	—	—	—	—	—	8 8 0	—	—	
50 0 0	—	—	—	—	—	50 0 0	—	—	
—	—	—	2 0 0	—	—	2 0 0	—	—	
—	—	—	—	—	—	1 1 0	—	—	
—	—	—	—	—	—	1 1 0	—	—	
—	—	—	3 7 9	—	—	3 7 9	—	—	
—	—	—	4 4 0	—	—	4 4 0	—	—	
—	—	—	—	—	—	2 2 0	—	—	
—	—	—	—	—	—	2 2 0	—	—	
—	—	—	—	—	—	0 10 6	—	—	
—	—	—	10 0 0	10 0 0	—	10 0 0	10 0 0	—	
—	—	—	6 6 0	—	—	6 6 0	1 1 0	—	
—	—	—	—	—	—	0 5 0	—	—	
—	—	—	3 17 0	—	—	3 17 0	—	—	
0 10 6	—	—	—	—	—	0 10 6	—	—	
—	—	—	—	—	—	2 2 0	—	—	
—	—	—	0 4 9	—	—	0 4 9	—	—	
—	—	—	—	—	—	—	—	—	
—	—	—	2 9 0	—	—	2 9 0	—	—	
—	—	—	—	—	—	—	2 2 0	—	
—	—	—	—	—	—	1 1 0	—	—	
—	—	—	—	—	—	—	1 1 0	—	
—	—	—	—	—	—	1 1 0	—	—	
—	—	—	—	—	—	0 10 6	—	—	
—	—	—	3 10 7	—	—	3 10 7	—	—	
—	—	—	5 14 8	—	—	5 14 8	—	—	
—	—	—	1 1 0	1 1 0	—	1 1 0	3 3 0	—	
4 13 6	—	—	—	—	—	4 13 6	—	—	
—	—	—	54 19 3	—	—	54 19 3	3 3 0	—	
—	—	—	—	—	—	1 1 0	—	—	
1 14 6	—	—	91 7 0	26 6 0	—	98 1 6	26 6 0	—	
—	—	—	—	—	—	2 2 0	—	—	
—	—	—	75 0 0	—	—	75 0 0	—	—	
—	—	—	—	—	—	3 3 0	—	—	
—	—	—	—	—	—	4 4 0	4 4 0	—	
—	—	—	—	—	—	4 4 0	—	—	
3 3 0	—	—	—	—	—	3 3 0	—	—	
—	—	—	—	—	—	0 10 6	—	—	
—	—	—	—	—	—	—	4 4 0	—	
—	—	—	3 2 6	—	—	3 2 6	—	—	

ANNUAL SUBSCRIPTIONS, DONATIONS

NAME.	Annual Subscriptions.					
	Hospital.			Eye Dept.		
	£	s.	d.	£	s.	d.
Little, C. W. (per H. S. Pitt & Co.), Windmill End ...	—	—	—	—	—	—
Little, Miss H., Netherton ...	1	1	0	—	—	—
Little, W. & Sons, Ltd., Netherton ...	—	—	—	—	—	—
Lloyds Bank, Ltd., Dudley ...	10	10	0	—	—	—
Lloyds British Testing Co., Ltd., Netherton ...	4	4	0	—	—	—
Lloyd, C. E., M.P., Dudley... ..	3	3	0	—	—	—
Lloyd, C. H., Dudley	1	1	0	—	—	—
Lloyd, Ald. S. C., Dudley	2	2	0	1	1	0
Lloyds Proving House, Cradley Heath	—	—	—	—	—	—
Ditto Netherton	—	—	—	—	—	—
Lloyd, Wm., Dudley	2	2	0	—	—	—
Loach, A. & Sons, Dudley	—	—	—	—	—	—
Lockerbie & Wilkinson (Tipton), Ltd.	3	3	0	—	—	—
London, Midland & Scottish Railway, Crewe	—	—	—	—	—	—
Lucock, W. H., Old Hill	0	10	6	—	—	—
Ludlow Bros. (1913), Ltd., Lye	—	—	—	—	—	—
Lunt Bros., Birmingham	1	1	0	—	—	—
Madeley, A., Dudley	3	3	0	—	—	—
Mansill, Miss D., Enville	0	5	0	—	—	—
Marlow, H., Ltd., Dudley	—	—	—	—	—	—
Marsh, A. E., Brierley Hill	—	—	—	—	—	—
Marsh & Baxter, Ltd., Brierley Hill	—	—	—	—	—	—
Marsh, B., Junr., Dudley	1	1	0	—	—	—
Marsh, T. G. & F. J., Dudley	4	4	0	—	—	—
Marsh, F., Dudley	1	1	0	1	1	0
Martin & Element, Birmingham	—	—	—	—	—	—
Mason, G. J. Ltd., Birmingham	2	2	0	—	—	—
Masters, Miss, Tipton	0	5	0	—	—	—
Mayor of Dudley (Ald. F. J. Ballard, J.P.)	6	6	0	—	—	—
Maypole Dairy Co., Ltd., Dudley	1	1	0	—	—	—
McAlpine, Sir Robert & Sons, Dudley	—	—	—	—	—	—
McDougall, Miss D., West Worthing	1	1	0	—	—	—
McDougall, Mrs., West Worthing	2	2	0	—	—	—
M.C.L. & Repetition, Ltd., Langley	—	—	—	—	—	—
Melias, Ltd., Liverpool	2	2	0	—	—	—
Messiter, Mrs., M. A., Dudley	1	1	0	—	—	—
Metaclad, Ltd., Pensnett	1	1	0	—	—	—
Metalization, Ltd., Dudley	—	—	—	—	—	—
Metropolitan Carriage, Wagon & Finance Co., Ltd., Oldbury	—	—	—	—	—	—
Midland Bank, Ltd., Dudley	10	10	0	—	—	—
Midland Counties Mutual Benefit Society, Dudley	1	1	0	2	2	0
Midland Electric Corporation Tipton	—	—	—	—	—	—
Ditto Birmingham	5	5	0	—	—	—
Midland Expanded Metal Co. (Firm and Workpeople), Dudley Port	—	—	—	—	—	—
Midland Iron & Hardware Co., Ltd., Cradley Heath	1	1	0	—	—	—
Midland United Newspapers, Ltd. (Firm and Workpeople) Dudley	—	—	—	—	—	—
Mills, Miss H. H., Kingswinford	4	4	0	—	—	—
Miles, C. W., Dudley	—	—	—	—	—	—
Miners Arms, Round Oak	—	—	—	—	—	—
Ministry of Labour Government Training Centre, Birmingham	5	5	0	—	—	—
Ministry of Labour Benevolent Fund, Midlands Division, West Bromwich	1	1	0	—	—	—
Mitchard, C. W., Tipton	1	1	0	—	—	—

ANNUAL SUBSCRIPTIONS, DONATIONS

NAME.	Annual Subscriptions					
	Hospital.			Eye Dept.		
	£	s.	d.	£	s.	d.
Mitchell & Butlers, Ltd., Birmingham	10	10	0	—	—	—
Mobberley, W. R., Woodsetton	1	1	0	—	—	—
Mobberley & Bailey, Stourbridge	—	—	—	—	—	—
Mobberley & Perry, Ltd., Stourbridge	2	2	0	—	—	—
Morris Engineers, Ltd., Great Bridge	1	1	0	—	—	—
Morris, F., Dudley	3	0	0	—	—	—
Motor Stampings, Ltd., Dudley Port	—	—	—	—	—	—
Mount Pleasant Hospital Fund	—	—	—	—	—	—
Mucklow Bros., Ltd., Blackheath	—	—	—	—	—	—
Mullett, J. J., Dudley	—	—	—	—	—	—
Nash, S. & Sons, Ltd., Stourbridge	—	—	—	—	—	—
National Provincial Bank, Ltd., Dudley	10	10	0	—	—	—
Nayler, John & Son, Ltd., Dudley	1	1	0	0	10	6
Nayler, Wm., Ltd., Dudley	6	6	0	—	—	—
Naylor, Mrs. C., Tipton	—	—	—	2	2	0
Neales Tea Stores, Ltd., London	0	10	6	—	—	—
Netherton & District Amateur Operatic Society	—	—	—	—	—	—
Netherton Homing Society (Lloyd Hospital Race, per Mr. Chilton)	—	—	—	—	—	—
New English Glass Manufacturers, Ltd., Dudley Port	—	—	—	—	—	—
Newey & Homer, Ltd., Dudley	2	2	0	—	—	—
New Garter Foundry Co., Ltd., Dudley Port	—	—	—	—	—	—
Noah's Ark Lodge No. 347, Dudley	—	—	—	—	—	—
North Worcester Credit Traders' Association Benevolent Fund	—	—	—	—	—	—
Norton Harty Engineering Co., Tipton	—	—	—	—	—	—
Nortons (Tividale), Ltd., Tipton	—	—	—	—	—	—
Oakham Colliery Co., Ltd.	—	—	—	—	—	—
O'Dowd, Dr. J. A., Netherton	1	1	0	—	—	—
Old Hill C.C., part proceeds "Bassano Cup" Works Competition	—	—	—	—	—	—
Old Hill Holloware Co., Old Hill	—	—	—	—	—	—
Old Hill Ladies Committee (per Mrs. Holland)	—	—	—	—	—	—
Old Park Works Hospital Fund, Wednesbury	—	—	—	—	—	—
Palethorpes, Ltd. (Firm and Workpeople), Dudley Port	—	—	—	—	—	—
Palmer & Seabright Charity	—	—	—	—	—	—
Parkes, H. P. & Co., Ltd., Tipton	—	—	—	—	—	—
Parkes, J. T. & Sons, Old Hill	—	—	—	—	—	—
Parks, G. B., Ltd., Halesowen	—	—	—	—	—	—
Parrish & Ravenhall, Netherton	—	—	—	—	—	—
Partridge, E. & Co., Old Hill	—	—	—	—	—	—
Patent Bedstead Fitting Co., Ltd., Great Bridge	—	—	—	—	—	—
Patent Borax Co., Birmingham	—	—	—	—	—	—
Patent Shaft & Axle Tree Co., Wednesbury	—	—	—	—	—	—
Patmos Art Metal Co., Dudley	—	—	—	—	—	—
Peacock, T. S., Kingswinford	2	2	0	—	—	—
Pearl Assurance Co., Ltd., Tipton	—	—	—	—	—	—
Pearson, E. J. & J., Ltd., Stourbridge	—	—	—	—	—	—
Pensnett Hospital Committee	—	—	—	—	—	—
Perks Bros., Dudley	1	1	0	—	—	—
Perks, John & Son, Lye	—	—	—	—	—	—
Perks, W. H. & Son, Cradley Heath	—	—	—	—	—	—
Perkins, S., Dudley	—	—	—	—	—	—
Percy, T. A. Dudley	2	2	0	—	—	—
Perrins, Thos., Stourbridge	—	—	—	—	—	—

ID WORKPEOPLE'S CONTRIBUTIONS—*Continued.*

Donations.			Workpeople's Contributions.				Total.		
Hospital.	Eye Dept.		Hospital.	Eye Dept.		Hospital.	Eye Dept.		
s. d.	£	s. d.	£	s. d.	£	s. d.	£	s. d.	
—	—	—	—	—	—	10 10 0	—	—	
—	—	—	—	—	—	1 1 0	—	—	
—	—	—	3 3 0	—	—	3 3 0	—	—	
—	—	—	14 14 0	—	—	16 16 0	—	—	
—	—	—	—	—	—	1 1 0	—	—	
—	—	—	—	—	—	3 0 0	—	—	
—	—	—	12 0 0	—	—	12 0 0	—	—	
3 6 0	—	—	—	—	—	6 6 0	—	—	
—	—	—	7 7 0	—	—	7 7 0	—	—	
—	—	—	1 1 0	—	—	1 1 0	—	—	
—	—	—	—	—	—	—	—	—	
—	—	—	1 1 0	—	—	1 1 0	—	—	
—	—	—	—	—	—	10 10 0	—	—	
—	—	—	—	—	—	1 1 0	0 10 6	—	
—	—	—	2 2 0	—	—	8 8 0	—	—	
—	—	—	—	—	—	—	2 2 0	—	
—	—	—	—	—	—	0 10 6	—	—	
0 0 0	—	—	—	—	—	10 0 0	—	—	
—	—	—	—	—	—	—	—	—	
8 15 0	—	—	—	—	—	8 15 0	—	—	
—	—	—	6 1 0	—	—	6 1 0	—	—	
—	—	—	1 1 0	1 1 0	—	3 3 0	1 1 0	—	
—	—	—	12 12 0	—	—	12 12 0	—	—	
3 0 0	—	—	—	—	—	3 0 0	—	—	
—	—	—	—	—	—	—	—	—	
2 10 0	—	—	—	—	—	2 10 0	—	—	
—	—	—	2 2 0	—	—	2 2 0	—	—	
7 17 5	—	—	24 1 7	—	—	31 19 0	—	—	
—	—	—	—	—	—	—	—	—	
—	—	—	11 10 2	—	—	11 10 2	—	—	
—	—	—	—	—	—	1 1 0	—	—	
—	—	—	—	—	—	—	—	—	
10 0 0	—	—	—	—	—	10 0 0	—	—	
—	—	—	2 18 2	—	—	2 18 2	—	—	
0 13 9	—	—	—	—	—	0 13 9	—	—	
—	—	—	3 3 0	—	—	3 3 0	—	—	
—	—	—	—	—	—	—	—	—	
66 13 4	—	—	100 0 0	—	—	166 13 4	—	—	
—	1 1 0	—	—	—	—	—	1 1 0	—	
—	—	—	1 12 9	—	—	1 12 9	—	—	
—	—	—	2 2 0	—	—	2 2 0	—	—	
—	—	—	2 2 0	—	—	2 2 0	—	—	
—	—	—	8 6 0	1 1 0	—	8 6 0	1 1 0	—	
—	—	—	1 13 0	—	—	1 13 0	—	—	
—	—	—	5 0 0	—	—	5 0 0	—	—	
—	—	—	4 4 0	—	—	4 4 0	—	—	
—	—	—	2 2 0	—	—	2 2 0	—	—	
—	—	—	10 0 0	—	—	10 0 0	—	—	
—	—	—	—	—	—	2 2 0	—	—	
—	—	—	4 0 0	—	—	4 0 0	—	—	
—	—	—	2 2 0	8 8 0	—	2 2 0	8 8 0	—	
6 6 0	—	—	—	—	—	6 6 0	—	—	
—	—	—	—	—	—	1 1 0	—	—	
—	—	—	1 1 0	2 2 0	—	1 1 0	2 2 0	—	
—	—	—	0 0 7	—	—	0 0 7	—	—	
—	—	—	5 0 0	—	—	5 0 0	—	—	
—	—	—	—	—	—	2 2 0	—	—	
—	—	—	7 7 0	—	—	7 7 0	—	—	

ANNUAL SUBSCRIPTIONS, DONATIONS

NAME.	Annual Subscriptions					
	Hospital.			Eye Dept.		
	£	s.	d.	£	s.	d.
Perry, J., Dudley	0	5	0	—	—	—
Perry & Co., Lancaster Street, Birmingham	2	2	0	—	—	—
Perry, J., Old Hill	—	—	—	—	—	—
Phelips, Canon A. H., Dudley	1	1	0	—	—	—
Pitt, H. S. & Co., Springfield	—	—	—	—	—	—
Plant, Thos & Co., Netherton.	1	1	0	—	—	—
Plant, W., c/o H. S. Pitt & Co., Springfield	—	—	—	—	—	—
Police Force Dudley	—	—	—	—	—	—
Ditto Charities Committee, Brierley Hill	—	—	—	—	—	—
Ditto Wednesbury	—	—	—	—	—	—
Police v. Midland Red 'Bus (Football Match, Brierley Hill	—	—	—	—	—	—
Post Office Employees Benevolent Fund Society, Dudley	—	—	—	—	—	—
Post Office (Engineers' Dept.), Dudley	—	—	—	—	—	—
Post Office, Stourbridge Fines & Gains Fund	—	—	—	—	—	—
Potts, James & Son, Ltd., Old Hill	—	—	—	—	—	—
Poultney, Chas., Dudley	4	4	0	—	—	—
Preedy, A. & Sons, Ltd., Dudley	4	4	0	—	—	—
Preston, I., Ltd., Cradley Heath	—	—	—	—	—	—
Price, J., Dudley	2	2	0	—	—	—
Price, T., Cradley Heath	—	—	—	—	—	—
Price W. & Sons, Dudley	—	—	—	—	—	—
Price, J. T. & Co., Ltd., Stourbridge	—	—	—	—	—	—
Priest, Benjamin & Sons, Ltd., Old Hill	—	—	—	—	—	—
Priest, Rowland, Cradley Heath	2	2	0	—	—	—
Princes End Sunday Morning Adult School	—	—	—	—	—	—
Provident Clothing & Supply Co., Ltd., Dudley (Staff)	—	—	—	—	—	—
Provincial Grand Chapter of Worcester Royal Arch Masons, Worcester	—	—	—	—	—	—
Queen's Jubilee Hospital Endowment Fund, Worcester	—	—	—	—	—	—
Queen's Head Fund, Lye	—	—	—	—	—	—
Queen's Head Hotel (Money Club), Netherton	—	—	—	—	—	—
Queens' Head, Tipton (Customers)	—	—	—	—	—	—
Ratcliffs (Great Bridge), Ltd., Tipton	10	10	0	—	—	—
Raybould, Whitehouse & Co., Dudley	—	—	—	—	—	—
Revo Electric Co., Ltd., Tividale	—	—	—	—	—	—
Rhodes, T. H., Ltd., Cradley Heath	1	1	0	—	—	—
Richard de Vernon, Preceptory of Knights Templar, Dudley	2	2	0	—	—	—
Richards, Edwin, Ltd., Oldbury	—	—	—	—	—	—
Richards, J., Dudley Port	—	—	—	—	—	—
Richardson, Mrs., Dudley	1	1	0	1	1	0
Robbins & Co., Ltd., Dudley	1	1	0	—	—	—
Roberts & Cooper (Nine Locks Saw Mills), Ltd., Brierley Hill	2	2	0	—	—	—
Roberts, Isaac & Son, Old Hill	—	—	—	—	—	—
Roberts, W. (Tipton), Ltd., Tipton	4	4	0	1	1	0
Robinson & Sons, Dudley	—	—	—	—	—	—
Robinson, H., Wordsley	0	10	0	—	—	—
Robinson, L. & Co., Dudley	—	—	—	—	—	—
Rock, J. S. & Sons, Cradley	4	4	0	—	—	—
Round, J. & P., Lye	1	1	0	1	1	0
Round, J. & Sons, Brierley Hill	—	—	—	—	—	—
Round, Mark & Sons, Ltd., Dudley	2	2	0	—	—	—
Round, Wm. & Sons, Ltd., Tipton	—	—	—	—	—	—
Rowley Regis Granite Quarries, Smethwick	—	—	—	—	—	—

ND WORKPEOPLE'S CONTRIBUTIONS—*Continued.*

Donations.		Workpeople's Contributions.		Total.	
Hospital.	Eye Dept.	Hospital.	Eye Dept.	Hospital.	Eye Dept.
£ s. d.	£ s. d.	£ s. d.	£ s. d.	£ s. d.	£ s. d.
—	—	—	—	0 5 0	—
—	—	—	—	2 2 0	—
—	—	0 12 0	—	0 12 0	—
—	—	—	—	1 1 0	—
—	—	25 4 0	—	25 4 0	—
—	—	—	—	1 1 0	—
0 2 6	—	—	—	0 2 6	—
5 5 0	—	31 0 2	—	31 0 2	—
—	—	—	—	5 5 0	—
—	—	8 8 0	—	8 8 0	—
5 14 4	—	—	—	35 14 4	—
1 1 0	—	—	—	1 1 0	—
—	—	7 11 11	—	7 11 11	—
—	1 0 0	—	—	—	1 0 0
—	—	16 17 8	—	16 17 8	—
—	—	1 0 3	—	5 4 3	—
—	—	1 4 2	—	5 8 2	—
—	—	2 11 4	—	2 11 4	—
—	—	—	—	2 2 0	—
—	—	0 17 0	—	0 17 0	—
—	—	8 8 0	—	8 8 0	—
—	—	1 1 0	—	1 1 0	—
—	—	5 0 0	—	5 0 0	—
—	—	—	—	2 2 0	—
1 0 0	—	—	—	1 0 0	—
1 0 0	—	—	—	1 0 0	—
5 5 0	—	—	—	5 5 0	—
2 5 0	—	—	—	2 5 0	—
2 2 0	—	—	—	2 2 0	—
1 2 0	—	—	—	1 2 0	—
1 1 0	—	—	—	1 1 0	—
—	—	—	—	10 10 0	—
—	—	7 0 0	—	7 0 0	—
—	—	45 3 0	—	45 3 0	—
—	—	—	—	1 1 0	—
—	—	—	—	2 2 0	—
—	—	6 6 0	—	6 6 0	—
—	—	17 9 4	—	17 9 4	—
—	—	—	—	1 1 0	1 1 0
—	—	6 2 6	—	7 3 6	—
—	—	—	—	2 2 0	—
—	—	0 12 8	—	0 12 8	—
—	—	—	—	4 4 0	1 1 0
—	—	1 0 8	—	1 0 8	—
—	—	—	—	0 10 0	—
—	—	3 18 5	—	3 18 5	—
—	—	—	—	4 4 0	—
—	—	—	—	1 1 0	1 1 0
—	—	3 7 6	—	3 7 6	—
—	—	12 12 0	3 3 0	14 14 0	3 3 0
—	—	2 2 0	—	2 2 0	—
—	—	23 2 0	—	23 2 0	—

ANNUAL SUBSCRIPTIONS, DONATIONS

NAME.	Annual Subscription					
	Hospital.			Eye Dept		
	£	s.	d.	£	s.	d.
Rowley Regis Urban District Council	—	—	—
Rowley, S., Dudley	2	2	0
Royal Liver Friendly Society, Dudley	1	1	0
Royal Standard Chapter Lodge of Freemasons, No. 498 Dudley	4	4	0
Russon, W., Dudley	2	2	0
Russell, James & Sons, Wednesbury	—	—	—
Salter, Miss M. L., Clent	1	1	0
Salter, T. E., Ltd., Tipton	—	—	—
Salutation Sick & Dividend Society, Dudley	—	—	—
Sargent, Turner & Sons, Ltd., Lye	2	2	0
Sedgley Group of Council Schools	—	—	—
Sedgley Urban D.C., Gas Department	—	—	—
Seisdon R.D.C., Wombourne	—	—	—
Sendall, W. & H., Tipton	—	—	—
Shakespeare, G. H. & Sons, Ltd., Brierley Hill	—	—	—
Shaw, Albert, Ltd., Quarry Bank	—	—	—
Shaw, H. F., Old Hill	—	—	—
Shaw-Hellier, Miss, Wombourne	2	2	0
Sherwood, A. E. V., Tipton	—	—	—
Sheddon, D. J., Dudley	4	4	0
Sheet Iron Workers, Ltd., Cradley	6	6	0
Shell Mex, Ltd., Brierley Hill	—	—	—
Shropshire, Worcestershire & Staffordshire Electric Power Co., Smethwick	—	—	—
Shuttleworth, W., Dudley	4	4	0
Sidaway, B. & Co., Netherton	—	—	—
Simpson, F. R. & Co., Oldbury	2	2	0
Sketchley Dye Works, Dudley	1	1	0
Slater & Camm, Dudley	2	2	0
Smart, Thos. & Sons, Ltd., Dudley	3	3	0
Smellie, James Ltd., Dudley	—	—	—
Smith, C. H. (proceeds of Weighing Machine), West Bromwich	—	—	—
Smith, Dr. F. M., Quarry Bank	1	1	0
Smith, E. B. Stewart, Enville	—	—	—
Smith, H., Trindle Road, Dudley	—	—	—
Smith, Herman, Ltd., Dudley	—	—	—
Smith, James, H., Cradley	—	—	—
Smith, J., Dudley	0	10	6
Smith, Mrs. T. S. Stewart, Enville	1	1	0
Smith, T. S. Stewart, Enville	4	4	0
Smith, W. H., Dudley	1	1	0
Smith, W. H. & Son, Dudley	2	2	0
Snoxhill, J., Dudley	0	10	6
Sons of Temperance Friendly Society, Smethwick	1	1	0
Southan Bros., Wolverhampton	2	2	0
Southall, J., Dudley	1	1	0
Southall, Matthew, Dudley	1	1	0
Southall, Caleb, Cradley	—	—	—
South Staffs. Mines Drainage, Dudley	—	—	—
South Staffs. Mond Gas Co., Dudley Port	—	—	—
South Staffs. Water Works Co., Birmingham Ditto Walsall	10	10	0
Spon Lane Colliery Co., Ltd., West Bromwich	—	—	—
Staffs. Edge Tool Co., Dudley	—	—	—
Staffs. Manufacturing Co., Old Hill	—	—	—

D WORKPEOPLE'S CONTRIBUTIONS—Continued.

Donations.		Workpeople's Contributions.				Total.			
Hospital.	Eye Dept.	Hospital.	Eye Dept.	Hospital.	Eye Dept.	Hospital.	Eye Dept.	Hospital.	Eye Dept.
s. d.	£ s. d.	£ s. d.	£ s. d.	£ s. d.	£ s. d.	£ s. d.	£ s. d.	£ s. d.	£ s. d.
3 6	—	—	—	—	—	0 3 6	—	—	—
—	—	—	—	—	—	2 2 0	—	—	—
—	—	—	—	—	—	1 1 0	—	—	—
—	—	—	—	—	—	4 4 0	1 1 0	—	—
—	—	—	—	—	—	2 2 0	—	—	—
—	—	5 0 0	—	—	—	5 0 0	—	—	—
—	—	—	—	—	—	1 1 0	—	—	—
—	—	10 10 0	—	—	—	10 10 0	—	—	—
1 0	—	—	—	—	—	1 1 0	—	—	—
—	—	—	—	—	—	2 2 0	—	—	—
12 0	1 12 0	—	—	—	—	3 12 0	1 12 0	—	—
—	—	6 6 0	—	—	—	6 6 0	—	—	—
2 0	—	5 5 0	—	—	—	7 7 0	—	—	—
—	—	0 9 8	—	—	—	0 9 8	—	—	—
—	—	1 1 0	—	—	—	1 1 0	—	—	—
11 4	—	—	—	—	—	8 11 4	—	—	—
—	—	1 15 4	—	—	—	1 15 4	—	—	—
—	—	—	—	—	—	2 2 0	—	—	—
10 6	—	—	—	—	—	0 10 6	—	—	—
—	—	—	—	—	—	4 4 0	1 1 0	—	—
—	—	3 3 0	—	—	—	9 9 0	—	—	—
—	—	0 7 0	—	—	—	0 7 0	—	—	—
—	—	—	—	—	—	—	—	—	—
—	—	4 4 0	—	—	—	4 4 0	—	—	—
—	—	—	—	—	—	4 4 0	—	—	—
—	—	7 16 0	—	—	—	7 16 0	—	—	—
—	—	—	—	—	—	2 2 0	—	—	—
—	—	—	—	—	—	1 1 0	—	—	—
—	—	—	—	—	—	2 2 0	—	—	—
—	—	8 8 0	—	—	—	11 11 0	—	—	—
—	—	3 3 0	3 3 0	—	—	3 3 0	3 3 0	—	—
—	—	—	—	—	—	—	—	—	—
0 0	—	—	—	—	—	2 0 0	—	—	—
—	—	—	—	—	—	1 1 0	—	—	—
1 0	—	—	—	—	—	1 1 0	—	—	—
—	—	1 12 11	—	—	—	1 12 11	—	—	—
—	—	39 12 11	—	—	—	39 12 11	—	—	—
—	—	3 2 0	—	—	—	3 2 0	—	—	—
—	—	—	—	—	—	0 10 6	—	—	—
—	—	—	—	—	—	1 1 0	—	—	—
—	—	—	—	—	—	4 4 0	—	—	—
—	—	—	—	—	—	1 1 0	—	—	—
—	—	—	—	—	—	2 2 0	—	—	—
—	—	—	—	—	—	0 10 6	—	—	—
—	—	—	—	—	—	1 1 0	—	—	—
—	—	—	—	—	—	2 2 0	—	—	—
—	—	—	—	—	—	1 1 0	—	—	—
—	—	—	—	—	—	1 1 0	—	—	—
—	—	—	1 1 0	—	—	—	1 1 0	—	—
—	—	0 10 6	—	—	—	0 10 6	—	—	—
—	—	15 15 0	—	—	—	15 15 0	—	—	—
—	—	—	—	—	—	10 10 0	—	—	—
—	—	2 2 0	—	—	—	2 2 0	—	—	—
—	—	3 0 0	—	—	—	3 0 0	—	—	—
—	—	2 12 6	—	—	—	2 12 6	—	—	—
—	—	2 2 0	—	—	—	2 2 0	—	—	—

ANNUAL SUBSCRIPTIONS, DONATIONS

NAME.	Annual Subscriptions			Hospital.			Eye Dept		
				£	s.	d.	£	s.	d.
Stanton, L., Junr., Tipton	0	10	6	—	—	—
Star Engineering Co., Ltd., Wolverhampton	—	—	—	—	—	—
Stella Conduit Co., Bilston	—	—	—	—	—	—
Stevens, Ernest, Stourbridge	1	1	0	—	—	—
Stevens, Ernest, Ltd., (Manufacturing Section) Cradley Heath	—	—	—	—	—	—
Ditto (Enamelling Section) ditto	—	—	—	—	—	—
Stevens & Williams, Ltd., Brierley Hill	—	—	—	—	—	—
Stevens, H., Old Hill	—	—	—	—	—	—
Stevens, Wm. & Co. (Old Hill), Ltd.	2	2	0	—	—	—
Stewarts & Lloyds, Ltd., Halesowen	—	—	—	—	—	—
Stevens & Stevens, Brierley Hill	—	—	—	—	—	—
St. Thomas' Junr. Church, Dudley	—	—	—	—	—	—
Stewpony Flower & Vegetable Show	—	—	—	—	—	—
Stock Exchange Dramatic & Operatic Society	—	—	—	—	—	—
Stourbridge Board of Guardians	2	2	0	6	6	—
Stourbridge Dispensary	—	—	—	2	2	—
Stourbridge Gas Works, Stourbridge	—	—	—	—	—	—
Stourbridge Glazed Brick & Fire Clay Co., Ltd.	—	—	—	—	—	—
Stourbridge Refractories Co., Ltd., Pensnett	—	—	—	—	—	—
Stringer & Sons (Cradley Heath), Ltd.	—	—	—	—	—	—
Stuart & Sons, Ltd., Stourbridge	—	—	—	—	—	—
Stuart & Sons, Athletic Club, Wordsley :	—	—	—	—	—	—
Part proceeds of Football Match	—	—	—	—	—	—
Proceeds of Cricket Match	—	—	—	—	—	—
Sunshine Laundry, Dudley...	1	1	0	—	—	—
Sykes, Richard & Sons, Ltd., Cradley Heath	—	—	—	—	—	—
Tailby & Co., Ltd., Birmingham	—	—	—	—	—	—
Tanfield, T. W., Dudley	5	5	0	—	—	—
Tanfield, A. R. Dudley	2	2	0	—	—	—
Tandy's Charity	—	—	—	—	—	—
Tarmac, Ltd., Netherton	—	—	—	—	—	—
Taylor, Edward, Ltd., Manchester	1	1	0	—	—	—
Taylor, L. B., Dudley	1	1	0	—	—	—
Taylor, S. & Sons, (Brierley Hill), Ltd.	—	—	—	2	2	—
Theedam, E. C. Ltd., Dudley	4	4	0	—	—	—
Thomas, Mrs. S., Great Bridge	0	10	6	—	—	—
Thompson, A. J., Ltd., Tividale	2	2	0	—	—	—
Thompson, F. W. Dudley	1	1	0	—	—	—
Thompson, Mrs. F. W., Dudley	1	1	0	—	—	—
Thompson, Mrs. G. F., Dudley	2	2	0	—	—	—
Thompson, John (Dudley), Ltd.	5	5	0	—	—	—
Thompson, Samuel (Millfields), Ltd., Wolverhampton	—	—	—	—	—	—
Thompson, W. H., Dudley	2	2	0	—	—	—
Threadgill Electro Deposit, Tipton	—	—	—	—	—	—
Tibbetts, Dr., T. M., Old Hill	2	2	0	—	—	—
Timmins & Foulkes, Dudley	2	2	0	—	—	—
Tinsley, Eliza & Co., Old Hill	2	2	0	1	1	—
Tipton Dance Committee	—	—	—	—	—	—
Tipton Gas Co.	—	—	—	—	—	—
Tipton Tub & Tube Co., Ltd., Tipton	1	1	0	—	—	—
Tipton U.D.C. Education Committee	10	10	0	—	—	—
Ditto Employees' Hospital Fund	—	—	—	—	—	—
Todd, Mr. S., Clent	1	1	0	—	—	—
Tooby, Edward R. R., Stourbridge	—	—	—	—	—	—
Town Mills, Ltd., Dudley	5	5	0	—	—	—
Tranter, W. J., Ltd., Princes End	—	—	—	—	—	—

D WORKPEOPLE'S CONTRIBUTIONS—*Continued.*

Donations.			Workpeople's Contributions.				Total.		
Hospital.	Eye Dept.		Hospital.	Eye Dept.		Hospital.	Eye Dept.		
s. d.	£	s. d.	£	s. d.	£	s. d.	£	s. d.	
—	—	—	—	—	—	0 10 6	—	—	
—	—	—	8 10 0	—	—	8 10 0	—	—	
—	—	—	2 2 0	—	—	2 2 0	—	—	
2 0	1 1 0	—	—	—	—	3 3 0	1 1 0	—	
—	—	—	23 2 0	3 3 0	—	23 2 0	3 3 0	—	
—	—	—	12 12 0	—	—	12 12 0	—	—	
—	—	—	12 12 0	—	—	12 12 0	—	—	
—	—	—	2 5 6	—	—	2 5 6	—	—	
—	—	—	—	—	—	2 2 0	—	—	
—	—	—	66 3 0	—	—	66 3 0	—	—	
—	—	—	1 1 0	—	—	1 1 0	—	—	
1 0	—	—	—	—	—	1 1 0	—	—	
0 0	—	—	—	—	—	12 0 0	—	—	
10 0	—	—	—	—	—	10 10 0	—	—	
—	—	—	—	—	—	2 2 0	6 6 0	—	
—	—	—	—	—	—	—	2 2 0	—	
3 6	—	—	—	—	—	0 3 6	—	—	
—	—	—	27 6 0	1 1 0	—	27 6 0	1 1 0	—	
—	—	—	4 4 0	—	—	4 4 0	—	—	
—	—	—	10 10 0	—	—	10 10 0	—	—	
—	—	—	10 10 0	—	—	10 10 0	—	—	
5 15 0	—	—	—	—	—	5 15 0	—	—	
2 2 0	—	—	—	—	—	2 2 0	—	—	
—	—	—	—	—	—	1 1 0	—	—	
—	—	—	9 9 0	—	—	9 9 0	—	—	
2 2 0	—	—	3 3 0	—	—	5 5 0	—	—	
—	—	—	—	—	—	5 5 0	—	—	
—	—	—	—	—	—	2 2 0	—	—	
0 0 0	—	—	—	—	—	10 0 0	—	—	
—	—	—	14 16 0	—	—	14 16 0	—	—	
—	—	—	—	—	—	1 1 0	—	—	
—	—	—	—	—	—	1 1 0	—	—	
—	—	—	—	—	—	—	2 2 0	—	
—	—	—	8 8 0	—	—	12 12 0	—	—	
—	—	—	—	—	—	0 10 6	—	—	
—	—	—	5 2 6	—	—	7 4 6	—	—	
—	—	—	—	—	—	1 1 0	—	—	
—	—	—	—	—	—	1 1 0	—	—	
—	—	—	—	—	—	2 2 0	—	—	
—	—	—	15 0 0	—	—	20 5 0	—	—	
—	—	—	2 2 0	—	—	2 2 0	—	—	
—	—	—	—	—	—	2 2 0	—	—	
—	—	—	7 0 0	—	—	7 0 0	—	—	
—	—	—	—	—	—	2 2 0	—	—	
—	—	—	—	—	—	2 2 0	—	—	
—	—	—	40 0 0	—	—	42 2 0	1 1 0	—	
5 10 0	—	—	—	—	—	5 10 0	—	—	
—	—	—	10 10 0	—	—	10 10 0	—	—	
—	—	—	1 1 0	—	—	2 2 0	—	—	
—	—	—	—	—	—	10 10 0	—	—	
5 5 0	—	—	12 12 0	—	—	17 17 0	—	—	
—	—	—	—	—	—	1 1 0	—	—	
—	—	—	2 2 0	—	—	2 2 0	—	—	
—	—	—	48 3 8	—	—	53 8 8	—	—	
—	—	—	2 2 0	—	—	2 2 0	—	—	

ANNUAL SUBSCRIPTIONS, DONATION

NAME.	Annual Subscription					
	Hospital.			Eye Dept		
	£	s.	d.	£	s.	d.
Triplex Foundry Ltd., Great Bridge	—	—	—	—	—	—
Tromans, B. & Son, Old Hill	—	—	—	—	—	—
Trowsdale, J. W., J.P., Brierley Hill	4	4	0	—	—	—
Tube Fittings, Ltd., Old Hill	—	—	—	—	—	—
Turner, S. F., Ltd., Dudley	—	—	—	—	—	—
Turney, W. J. & Co., Ltd., Stourbridge	—	—	—	—	—	—
Vaughan, E., J.P., Dudley	—	—	—	1	1	0
Victoria Printing Co., Tipton	1	1	0	—	—	—
Vono Co., Ltd., Dudley Port	—	—	—	—	—	—
Walker, G. G. & Co., Dudley	—	—	—	—	—	—
Walker, J. G. & Sons, Ltd., Old Hill	—	—	—	—	—	—
Walker Bros., Dudley	2	2	0	—	—	—
Walton, Rev. H. P.	—	—	—	—	—	—
Walters, Rev. R. T. F., Cradley Heath	2	2	0	—	—	—
Ward, Miss S. C., Dudley	1	1	0	1	1	0
Waring, G. W., Dudley	1	1	0	—	—	—
Watson, Mrs. H., Dudley	1	1	0	—	—	—
Waymark, Ltd., Wednesbury	—	—	—	—	—	—
Webb, T. & Sons, Stourbridge	—	—	—	—	—	—
Webster Bros., Old Hill	—	—	—	—	—	—
Wellings, T. B. & Co., Old Hill	—	—	—	—	—	—
Wellington Tube Works, Ltd., Great Bridge	—	—	—	—	—	—
Wentworth, J., Dudley	—	—	—	—	—	—
Wesley, A. E., Dudley	1	1	0	—	—	—
Westley, T., Dudley	—	—	—	—	—	—
West Midland Conservative Bowling League	—	—	—	—	—	—
West Midlands Joint Electricity Authority Tipton	—	—	—	—	—	—
Westwood & Wright, Ltd. Brierley Hill	2	2	0	—	—	—
Ditto Dudley	—	—	—	—	—	—
Westwood, Dawes & Co., Stourbridge	—	—	—	—	—	—
Whitehouse, C. & Son, Dudley	—	—	—	—	—	—
Whitehouse, D. J., Woodsetton	2	2	0	—	—	—
Whitehouse, G. H., Horseley Heath	1	11	6	—	—	—
Whitehouse, G. H. & Son, Tipton	—	—	—	—	—	—
White & Hillier, Alcester	—	—	—	—	—	—
Whitehouse, J. J. Ltd., Tipton	—	—	—	—	—	—
Whipp, R. C. & Co., Ltd., Tipton	—	—	—	—	—	—
Whitfields, Ltd., Wolverhampton	2	2	0	—	—	—
Whitford, H. & Sons, Dudley	0	10	6	—	—	—
Wilkes, Miss A. D. M., Sedgley	2	2	0	—	—	—
Wilkes, Mrs. G. A., Sedgley	1	1	0	—	—	—
Wilkes, R., Dudley	—	—	—	—	—	—
Willetts, Adshead Ltd., Dudley	—	—	—	—	—	—
Willetts Bros., Ltd., Old Hill	—	—	—	—	—	—
Willetts, Chas. Junr., Ltd., Cradley Heath	—	—	—	—	—	—
Willetts, David, Ltd., Cradley Heath	2	2	0	—	—	—
Willetts, W. & Son, Ltd., Kingswinford	—	—	—	—	—	—
Williams Bros., Dudley	—	—	—	—	—	—
Williams, Clifford, Dudley	—	—	—	—	—	—
Williams, D., Old Hill	—	—	—	—	—	—
Williams, F., Dudley	2	2	0	—	—	—
Williams, J. H., Dudley	0	10	6	—	—	—
Williams, T., Dudley	1	1	0	—	—	—
Willingsworth Furnaces, Wednesbury	—	—	—	—	—	—
Wilson, J. & Sons, Ltd., Birmingham	—	—	—	—	—	—
Wilson, Rt. Hon. J. W., Malvern	1	1	0	—	—	—

ANNUAL SUBSCRIPTIONS, DONATIONS

NAME.	Annual Subscriptions					
	Hospital.			Eye Dept.		
	£	s.	d.	£	s.	d.
Winbow, Alfred, Dudley ...	—			—		
Wolverhampton & Dudley Breweries, Ltd. ...	3	3	0	—		
Woodall, I. & Sons, Ltd. Dudley ...	—			—		
Wood, G. T. & Co., Dudley ...	—			—		
Woodhouse, B., Dudley ...	2	2	0	—		
Woodhouse, T. & Sons, Ltd., Dudley ...	1	1	0	—		
Woodhouse, Mrs. T., Bobbington ...	1	1	0	—		
Woodhouse, Joseph, Cradley Heath ...	6	6	0	—		
Woodhouse, Samuel & Son, Cradley Heath ...	4	4	0	—		
Wood, Henry & Sons, Dudley ...	1	1	0	—		
Woodside Charities Appeal Grants Committee ...	—			—		
Woodside Stone Co., Dudley ...	—			—		
Wooldridge, S. C., Stourbridge ...	—			2	2	0
Wooldridge, T., Dudley ...	4	4	0	—		
Woolworth & Co., Ltd., Dudley ...	10	0	0	—		
Wordsley Hospital Parade ...	—			—		
Worton, J. T., Lye ...	1	1	0	1	1	0
Wright & Co. (Old Hill), Ltd. ...	—			—		
Wright, Joseph & Co., Tipton ...	—			—		
Wrights Chilled Grain & Roll Co., Ltd., Tipton ...	—			—		
Wrights Forge & Engineering Co., Ltd., Tipton ...	—			—		
Wythes, Henry & Son, Dudley ...	4	4	0	—		
Young, A. & Sons, Dudley ...	1	1	0	—		
Young, C., Dudley ...	1	1	0	—		
	£886 18 0			£132 7 6		

Shuttleworth, W., Dudley, £10 10 0 (Workpeoples' Contribution), received too

D WORKPEOPLE'S CONTRIBUTIONS—*Continued.*

Donations.			Workpeople's Contributions.						Total.								
Hospital.			Eye Dept.			Hospital.			Eye Dept.			Hospital.			Eye Dept.		
£	s.	d.	£	s.	d.	£	s.	d.	£	s.	d.	£	s.	d.	£	s.	d.
—	—	—	—	—	—	7	7	0	—	—	—	7	7	0	—	—	—
2	2	0	—	—	—	25	0	0	—	—	—	30	5	0	—	—	—
—	—	—	—	—	—	14	0	0	—	—	—	14	0	0	—	—	—
—	—	—	—	—	—	4	13	9	—	—	—	4	13	9	—	—	—
—	—	—	—	—	—	—	—	—	—	—	—	2	2	0	—	—	—
—	—	—	—	—	—	3	19	2	—	—	—	5	0	2	—	—	—
—	—	—	—	—	—	—	—	—	—	—	—	1	1	0	—	—	—
—	—	—	—	—	—	—	—	—	—	—	—	6	6	0	—	—	—
—	—	—	—	—	—	—	—	—	—	—	—	4	4	0	—	—	—
—	—	—	—	—	—	—	—	—	—	—	—	1	1	0	—	—	—
7	7	0	3	3	0	—	—	—	—	—	—	7	7	0	3	3	0
—	—	—	—	—	—	1	16	0	—	—	—	1	16	0	—	—	—
—	—	—	—	—	—	—	—	—	—	—	—	—	—	—	2	2	0
—	—	—	—	—	—	—	—	—	—	—	—	4	4	0	—	—	—
—	—	—	—	—	—	—	—	—	—	—	—	10	0	0	—	—	—
8	8	0	—	—	—	—	—	—	—	—	—	8	8	0	—	—	—
—	—	—	—	—	—	—	—	—	—	—	—	1	1	0	1	1	0
—	—	—	—	—	—	2	3	10	—	—	—	2	3	10	—	—	—
—	—	—	—	—	—	26	5	0	—	—	—	26	5	0	—	—	—
—	—	—	—	—	—	6	6	0	—	—	—	6	6	0	—	—	—
—	—	—	—	—	—	22	0	0	—	—	—	22	0	0	—	—	—
—	—	—	—	—	—	5	0	0	—	—	—	9	4	0	—	—	—
—	—	—	—	—	—	—	—	—	—	—	—	1	1	0	—	—	—
—	—	—	—	—	—	—	—	—	—	—	—	1	1	0	—	—	—
115	3	10	£48	15	0	£3950	19	1	£266	3	0	£5953	0	11	£447	5	6

e for inclusion in 1928 Accounts.

Endowment of Beds and Cots.

IT IS SUGGESTED TO THOSE WHO ARE
DESIROUS OF PERPETUATING THE MEMORY
OF RELATIVES AND FRIENDS THAT AN
EXCELLENT MEANS WILL BE FOUND IN
THE ENDOWMENT OF A BED OR COT.

£1,000 Endows a Bed.

£500 Endows a Cot.

Beds or Cots thus endowed are distinguished by a memorial plate bearing an inscription in accordance with the wishes of the donor, such inscription being approved by the Committee.

DUDLEY AND DISTRICT HOSPITAL SUNDAY FUND COLLECTIONS.

	1927.			1928.		
CONGREGATIONAL COLLECTIONS.	£	s.	d.	£	s.	d.
St. Thomas' Church, Dudley	44	1	5	54	19	2
Wesleyan Church, King Street, Dudley	26	4	0	37	12	4
Old Meeting House, Dudley	11	17	4	23	10	0
St. John's Church, Dudley	13	13	0	16	16	0
St. Edmund's Church, Dudley	16	0	0	16	5	6
Holy Trinity Church, Old Hill	16	18	0	14	11	6
St. Andrew's Church, Netherton	9	6	8	13	17	3
Tipton Parish Church and Sunday Schools (St. Martin's, St. Luke's, and Conegyre Mission)	15	0	3	13	4	7
St. Luke's Church, Cradley Heath	8	2	9	12	3	5
St. James' Church, Dudley	6	18	9	12	0	4
Wesley United Methodist Church, Dudley	*29	8	0	11	2	11
Congregational Church, King Street, Dudley	4	4	0	10	10	0
Wesleyan Church, Gornal Wood	10	0	0	10	10	0
St. Augustine's Church, Holly Hall, Dudley	8	18	5	10	8	7
Wesleyan Church, Dixons Green, Dudley	10	0	0	10	0	0
St. Michael's Church, Tividale	6	1	5	8	18	6
Catholic Church, Dudley	7	11	0	8	2	0
Ebenezer Baptist Church, Old Hill	7	9	4	7	5	11
St. Luke's Church, Dudley	9	0	0	7	0	0
Wesleyan Church, Park Lane, Tipton	7	18	6	6	0	9
St. Matthew's Church, Tipton	4	2	0	5	5	10
Park Congregational Church, Dudley	4	7	7	5	5	3
Zoar United Methodist Church, Gornal Wood	5	5	0	5	5	0
St. Mark's Church, Ocker Hill	3	1	11	5	0	0
Baptist Church, New Street, Dudley	4	10	8	4	12	0
Catholic Church, Tipton	5	0	0	4	5	0
Wesleyan Church, Bloomfield	2	6	2	4	4	2
Baptist Church, Sweet Turf, Netherton	2	17	0	4	2	0
Wesleyan Church, Old Hill	2	7	3	3	16	10
Christchurch U.M. Church, Cradley Heath	3	16	3	3	15	10
Springmeadow Baptist, Old Hill	—	—	—	3	15	0
Hebron Hall, Horseley Heath	3	3	1	3	10	0
St. Peter's Church, Darby End	3	3	0	3	10	0
St. James' Wesleyan Reform Church, Old Hill	2	10	0	3	7	0
Wesleyan Church, Dudley Wood	2	10	0	3	4	4
St. John's Church, Summerhill, Tipton	5	0	0	3	3	0
Congregational Church, Blackheath	3	3	0	3	2	0
Noah's Ark Primitive Methodist Church, Netherton	3	17	0	3	1	6
Ebenezer Baptist Church, Netherton	2	0	0	3	0	0
Congregational Church, Primrose Hill, Netherton	2	15	0	3	0	0
Wesleyan Church, Salop Street, Dudley	2	2	4	2	16	0
Independent Methodist Church, Pensnett	1	17	0	2	13	0
Christadelphian Church, Queen's Cross, Dudley	1	10	0	2	12	8
United Methodist Church, Darby End, Netherton	2	12	3	2	11	0
United Methodist Church, Five Ways, Lower Gornal	2	4	0	2	10	0
Christchurch Congregational Church, Dudley	2	2	0	2	10	0
Primitive Methodist Church, Lower Gornal	2	5	0	2	5	0
People's Mission, Netherton	1	12	1	2	4	9
Wesleyan Church, Darby End, Netherton	1	13	0	2	3	10
Friends' Meeting House, Dudley	2	2	0	2	2	0
Wesleyan Church, Upper Gornal	2	2	0	2	2	0
Price Street Mission, Kate's Hill, Dudley	2	2	0	2	2	0
Dudley Brotherhood	3	7	0	2	2	0
Christadelphian, Scott's Green	—	—	—	2	2	0
Spiritualist Church, Netherton	2	2	0	2	2	0
St. James' United Methodist Church, Pensnett	2	2	0	2	2	0

* Includes profit on "Elijah" concert.

Dudley and District Hospital Sunday Fund Collections.—Continued.

	1927.			1928.		
	£	s.	d.	£	s.	d.
St. Paul's Protestant Church, Lower Gornal	1	1	0	2	0	0
Mount Zion Church, Upper Gornal	—	—	—	2	0	0
Darby Hill Mission Room, Dudley	2	0	0	2	0	0
Wesleyan Church, Church Road, Netherton	2	0	0	2	0	0
Messiah Baptist Church, Netherton	2	0	0	2	0	0
Primitive Methodist Church, Sedgley	1	10	0	1	15	0
Wesleyan Church, Lye	1	10	0	1	13	9
Ebenezer Congregational Church, Tipton	1	13	0	1	13	0
P.M. Church, Wellington Road, Dudley	1	4	0	1	12	2
P.M. Sunday School, Gorsty Hill	1	0	0	1	12	0
Wesleyan Beeches Road,, Blackheath	1	1	0	1	11	6
Macefields Mission, Old Hill	1	4	2	1	11	6
Wesley Bible Institute, Darby End	1	9	6	1	11	5
Primitive Methodist Church, Vicar St., Dudley	1	17	3	1	11	0
Baptist Church, Princes End	1	10	0	1	10	0
Wesleyan Church, Woodsetton	1	10	0	1	10	0
United Methodist Church, Tividale	2	2	0	1	10	0
Salvation Army, Dudley	1	5	0	1	7	6
Gospel Hall, Himley Road, Dudley	0	15	0	1	7	0
Primitive Methodist Church, Haysech, Old Hill	1	1	0	1	7	0
Bethel United Methodist Church, Hart's Hill	1	4	3	1	6	7
Trinity Presbyterian Church, Dudley	0	15	0	1	5	0
Centenary Church, Horseley Heath, Tipton	1	5	0	1	5	0
Wesleyan Sunday School, Park Lane, Tipton	—	—	—	1	2	10
Bethel U.M. Church, Kate's Hill, Dudley	0	15	0	1	1	6
Christadelphian Church, Holloway Hall, Dudley	1	1	0	1	1	0
St. Paul's Church, Tipton	1	1	0	1	1	0
Primitive Methodist Church, Woodside	1	1	0	1	1	0
St. John's U.M. Church, Netherton	0	11	0	1	0	0
Salvation Army, Blackheath	—	—	—	1	0	0
Wesleyan Church, Dudley Port	0	11	8	0	17	0
Wesleyan Church, Pensnett	0	16	0	0	16	0
Wesleyan Mission, Coppice Street, Tipton	1	2	6	0	16	0
P.M. Church, Bell Street, Tipton	0	15	0	0	15	0
Parish Church Sunday Morning Adult School, Tipton	—	—	—	0	15	0
Regent Street Church, Tipton	—	—	—	0	14	0
Primitive Methodist Church, Pensnett	0	16	0	0	13	9
Women's Adult School and Bible Class, Netherton	0	10	0	0	12	6
Primitive Methodist Sunday School, Hart's Hill	—	—	—	0	12	6
United Methodist Church, Mount Pleasant	0	15	9	0	12	6
Wesleyan Church, Burnt Tree	0	11	3	0	11	4
Wesleyan Church and Sunday School, Woodside	0	10	6	0	10	0
P.M. Sunday School, Summerhill	—	—	—	0	10	0
P.M. Church, Hackett Street, Blackheath	1	5	0	0	10	0
P.M. Sunday School, Toll End	0	12	6	0	8	0
Adult School, Princes End	1	2	9	0	8	0
Netherton Brotherhood	—	—	—	0	7	6
Wesleyan Sunday School, Toll End, Tipton	0	4	0	0	5	0
Sunday Morning Adult School, Wellington Rd.	—	—	—	0	4	0
Cradley Parish Church (St. Peter's)	20	0	0	—	—	—
Baptist Church, Beeches Road, Blackheath	4	10	0	—	—	—
Adult School, Hart's Hill	2	10	6	—	—	—
Ebenezer Strict Baptist S.S., Old Hill	1	8	0	—	—	—
Early Morning Adult School, Summerhill	1	0	0	—	—	—
Princes End P.M. Sunday School, Tipton	0	5	6	—	—	—
Total Congregational Collections	£440	15	6	£475	7	7

Dudley and District Hospital Sunday Fund Collections.—Continued.

HOUSE-TO-HOUSE COLLECTIONS.

DUDLEY WARDS :						1927.			1928.		
						£	s.	d.	£	s.	d.
Netherton	29	10	4	29	15	5
St. John's' Ward	27	7	7	25	1	5
Castle Ward	17	2	5	24	16	4
Woodside Ward	18	15	2	21	0	9
St. Thomas' Ward	17	16	8	18	3	8
St. Edmund's Ward	7	18	9	12	0	0
St. James' Ward	10	7	6	10	18	11
Total—Dudley Wards						£128	18	5	£141	16	6

TIPTON WARDS :—						1927			1928		
						£	s.	d.	£	s.	d.
Tipton Green Ward	10	7	6	13	8	7
Tibbington Ward	8	14	9	10	7	9
Tipton Park Ward	6	10	7	9	14	7
Burnt Tree Ward	4	7	8	8	8	3
Ocker Hill Ward	6	14	0	8	4	2
Horseley Heath Ward	8	8	7	5	17	8
Dudley Port Ward				4	14	6
Toll End	2	14	7	4	2	9
Total—Tipton Wards						£47	17	8	£64	18	3
Dudley						128	18	5	141	16	6
Tipton						47	17	8	64	18	3
Total House-to-house Collection, Dudley and Tipton						£176	16	1	£206	14	9

DONATIONS.

					1927.			1928.		
					£	s.	d.	£	s.	d.
Messrs. H. S. Pitt & Co.					10	10	0	10	10	0
" Marsh & Baxter, Ltd.					—			10	10	0
" Oakley Bros.					10	0	0	10	0	0
" Stringer & Son					—			5	5	0
" Stourbridge Glazed Brick and Fireclay Co., Ltd.					5	5	0	5	5	0
Dudley Grammar School					5	5	0	5	5	0
Messrs. Thos. Adshead & Sons, Ltd.					5	5	0	5	5	0
" W. Devis & Sons, Ltd.					0	5	0	5	5	0
" Palethorpes, Ltd.					—			5	5	0
" J. & A. Hillman, Ltd.					—			5	0	0
" Hill & Smith, Ltd.					5	0	0	5	0	0
Dudley Girls' High School					—			4	4	0
Messrs. Baker & Jewkes					—			2	2	0
" Hart's Hill Iron Co.					2	2	0	2	2	0
A. E. Duesbury, Esq.					2	2	0	2	2	0
Messrs. Raybould, Whitehouse & Co. Ltd.					5	5	0	2	2	0
Herman Smith, Esq.					2	2	0	2	2	0
Messrs. Bean Cars, Ltd.					—			2	2	0
J. Downing, Esq.					2	2	0	2	2	0
Messrs. The Cable Accessories, Ltd.					2	2	0	2	2	0
" Gibbons (Dudley), Ltd.					2	2	0	2	2	0
J. O'Neill, Esq.					—			2	2	0

Donations.—Continued.

	1926.			1928.		
	£	s.	d.	£	s.	d.
Cyril Lloyd, Esq., M.P.	—	—	—	2	2	0
W. Parrish, Esq.	—	—	—	2	2	0
Messrs. Boots The Chemists	1	1	0	2	2	0
Midland Counties Mutual Benefit Society	—	—	—	2	2	0
West Bromwich Football Club	3	3	0	2	2	0
Messrs. Samuel Hill (Wordsley), Ltd.	2	2	0	2	2	0
W. S. Greenwood, Esq.	0	2	6	1	5	0
Messrs. Thos Smart & Sons, Ltd.	1	1	0	1	1	0
G. Butler, Esq. (Onward Works) : Workpeople	1	1	0	1	1	0
Messrs. Timmins & Foulkes	1	1	0	1	1	0
T. W. Greenaway, Esq.	—	—	—	1	1	0
G. Mitchard, Esq.	—	—	—	1	1	0
Messrs. Moule & Sons	1	1	0	1	1	0
" W. Davies & Sons, Ltd.	1	1	0	1	1	0
" Slater & Camm	1	1	0	1	1	0
" Brookes Bros.	1	1	0	1	1	0
Staff, Barclays Bank, Ltd., Market Place	1	1	6	1	1	0
Messrs. Webb & Gray	—	—	—	1	1	0
E. Westley, Esq.	—	—	—	1	1	0
A. Winbow, Esq.	—	—	—	1	1	0
W. Barnett, Esq.	1	0	0	1	0	0
F. Weston, Esq.	—	—	—	1	0	0
Woodside Liberal Club : Collection at Whist Drive	—	—	—	1	0	0
T. W. J. Charbonnier, Esq.	—	—	—	1	0	0
Messrs. Hampton Bros. (Netherton), Ltd.	1	1	0	1	0	0
J. W. Bayton, Esq.	—	—	—	1	0	0
Staff, Midland Bank, Ltd., Dudley	—	—	—	0	12	0
E. G. Coslett, Esq.	0	10	6	0	10	6
S. Rowley, Esq.	0	10	6	0	10	6
Capt. R. Wood	1	1	0	0	10	6
F. Atkinson, Esq.	—	—	—	0	10	0
Messrs. The Igna Engineering Co.	—	—	—	0	5	0
The Hart's Hill Joy Troupe	—	—	—	0	5	0
Hugh Corbett, Esq.	3	3	0	—	—	—
Messrs. The Himley Fire and Red Brick Works, Ltd.	2	2	0	—	—	—
Miss Rudmose Brown	2	0	0	—	—	—
Messrs. The Oakham Colliery Co.	1	11	0	—	—	—
E. Vaughan, Esq.	1	1	0	—	—	—
J. J. Mullett, Esq.	1	1	0	—	—	—
E. Griffiths, Esq.	0	10	6	—	—	—
Messrs. Wright & Co. (Old Hill) Ltd.	0	10	6	—	—	—
Mrs. E. Purdey	0	10	0	—	—	—
G. Watts, Esq.	0	5	0	—	—	—
J.P.B., per Barclays Bank, Ltd.	0	2	6	—	—	—
C.P. do.	0	2	6	—	—	—
J. Moore do.	0	2	6	—	—	—
Mr. Miller do.	0	2	6	—	—	—
Total Donations	£91	11	0	£134	7	6

SPECIAL EFFORTS.

	1927.			1928.		
	£	s.	d.	£	s.	d.
CINEMA COLLECTIONS :—						
Regent Picture House, Tipton	—	—	—	20	19	1
Alhambra, Dudley Port	—	—	—	6	17	1
Picture House, Princes End (Mrs. Jones)	—	—	—	5	0	0
Midland " Red " 'Bus Collection	—	—	—	18	7	3
Sundry Collecting Boxes in Cafes, etc.	2	12	9	3	0	5
Window Display	12	2	5	—	—	—
Total—Special Efforts	£14	15	2	£54	3	10

SUMMARY.

	£	s.	d.	£	s.	d.
Congregational Collections	440	15	6	475	7	7
House-to-house Collections	176	16	1	206	14	9
Donations	91	11	0	134	7	6
Special Efforts	14	15	2	54	3	10
Bank Interest	4	0	10	4	9	10
Brierley Hill Hospital Sunday Fund....	50	0	0	—		
Total	£777	18	7	£875	3	6

The following Allocations were made :—

	£	s.	d.
Guest Hospital	575	0	0
Eye Infirmary	25	0	0
	£600	0	0

OTHER CHURCH COLLECTIONS.

	Hospital. £ s. d.	Eye Dept. £ s. d.	Total. £ s. d.
CRADLEY :			
Cradley Free Church Council	3 3 0	—	3 3 0
CLENT :			
St. Leonard's Church	6 0 0	4 6 8	10 6 8
OLD HILL :			
Zion's Hill United Methodist Church	8 4 10	—	8 4 10
STOURBRIDGE :			
Pedmore Church	—	1 1 0	1 1 0
Wollaston Churchwardens	—	1 1 0	1 1 0
TIPTON :			
Methodist Refuge Church	1 1 0	—	1 1 0
Wesleyan Church, Great Bridge	4 0 0	—	4 0 0
Ocker Hill Labour Church	3 5 0	—	3 5 0
WOODSETTON :			
Mount Tabor Chapel	6 10 0	—	6 10 0

OTHER SUNDAY SCHOOL COLLECTIONS.

	Hospital. £ s. d.	Eye Dept. £ s. d.	Total. £ s. d.
DUDLEY :			
St. Thomas' Catechism	1 1 0	—	1 1 0
St. Thomas' Tetnall Street, Kindergarten Dept.	0 5 0	—	0 5 0
St. John's United Methodist Sunday School, Netherton	2 2 0	—	2 2 0
OLD HILL :			
Holy Trinity Sunday School	10 17 10	—	10 17 10
Primitive Methodist Sunday School	1 15 6	—	1 15 6
Ebenezer Sunday School....	1 3 0	—	1 3 0
	£49 8 2	£6 8 8	£55 16 10

GRANTS FROM APPROVED SOCIETIES.

	£	s.	d.
Ancient Order of Foresters (Court "Pride of Aylsham") No. 3445	2	0	0
Court Birmingham Midland District No. 9778 Ancient Order of Foresters	5	5	0
Independent Order of Oddfellows, Manchester Unity Friendly Society	7	16	0
Independent Order of Rechabites, No. 21 District, Birmingham	4	2	6
London and Provincial Yearly Lodging Friendly Society	0	8	0
Midland Counties Mutual Benefit Approved Society, Dudley	23	0	0
National Amalgamated Approved Society, London	199	17	0
National Deposit Friendly Society, London	11	7	1
National United Order of Freemen, South Staffs. State Lodge No. 1977	1	1	0
Prudential Approved Societies, London	111	10	0
Sheffield Equalized Independent Druids	2	17	0
	£369	3	7

FRIENDLY SOCIETY COLLECTIONS.

	Hospital.			Eye Dept.			Total.		
	£	s.	d.	£	s.	d.	£	s.	d.
Coseley	39	18	0	—	—	—	39	18	0
Cradley	30	9	0	—	—	—	30	9	0
Cradley Heath	42	0	0	31	10	0	73	10	0
T. Willetts (Cradley Heath Friendly Society)	5	5	0	—	—	—	5	5	0
Dudley	18	18	0	18	18	0	37	16	0
Great Bridge, Greets Green and Swan Village	12	12	0	—	—	—	12	12	0
Kingswinford and Wallheath	27	6	0	—	—	—	27	6	0
Lye and Wollescote	15	15	0	—	—	—	15	15	0
Netherton	54	8	6	1	11	6	56	0	0
Ocker Hill and Toll End	7	7	0	—	—	—	7	7	0
Old Hill	52	10	0	—	—	—	52	10	0
Princes End	57	15	0	26	5	0	84	0	0
Quarry Bank	115	10	0	—	—	—	115	10	0
Sedgley, Upper Gornal and Lower Gornal	22	1	0	—	—	—	22	1	0
Tividale	17	17	0	—	—	—	17	17	0
	£519	11	6	£78	4	6	£597	16	0

BOXES.

	£	s.	d.
Barrington, R., Dudley	0	14	3
Blackham, J., Dudley	0	13	0
Boxes in Hospital	9	12	8
Castle Cinema, Dudley	13	16	10
Corbett, Mrs., Dudley	0	0	6
County Inn (W. H. Cook, Esq.), Blackheath	15	14	0
Crowcroft, Miss E. C., Dudley	1	11	6
Dudley Port Labour Club and Institute Ltd.	5	12	5
Furnival, Mrs., Dudley	1	4	0
Green, Miss, Kinver	0	8	9
Hulson, D., London and Manchester Assurance Coy.	1	14	4
McNish, Mrs., Dudley	0	16	3
Mitchell, W. R. and T., Dudley	1	14	10
Station Garage, Dudley	0	10	3
Tanfield, Mrs. T. W., Dudley	0	10	7
Weighing Machine at Criterion Picture House	0	6	10
	£55	1	0

ALEXANDRA ROSE DAYS.

DONATIONS.

DUDLEY :	£	s.	d.	£	s.	d.
(Per Mr. W. H. Thompson) :—						
Palethorpes, Ltd., Tipton	5	0	0			
Bean Cars, Ltd., Tipton	3	0	0			
Vono Co., Dudley Port	2	10	0			
Wolverhampton and Dudley Breweries, Ltd.						
Dudley	2	0	0			
Rutland & Lett, Ltd., Dudley	2	0	0			
Revo Electric Co., Tividale	2	0	0			
Alfred Preedy & Sons, Ltd., Dudley	2	0	0			
Julia Hanson & Sons, Ltd., Dudley	2	0	0			
Goodwin, Foster, Brown, Ltd., Dudley	2	0	0			
Stourbridge Glazed Brick & Fire Clay Co., Ltd.						
Dudley	2	0	0			
W. Goodyear & Sons, Ltd., Dudley	2	0	0			
Boys of Dudley Grammar School	1	5	0			
Boys of Bayliss's School, Dudley	1	3	0			
Lady Bean, Dudley	1	1	0			
Fairbairn, A. M., Dudley	1	1	0			
T. W. Adshead & Sons, Ltd., Dudley	1	0	0			
T. W. Crook & Sons, Ltd., Dudley	1	0	0			
John Naylor & Son, Ltd., Dudley	1	0	0			
Weston, Dr. A. W., Dudley	1	0	0			
Henry Wood & Son, Dudley	1	0	0			
Barnett, William, Dudley	1	0	0			
Barnett, Thos., Wombourne	1	0	0			
Downing, John, Dudley	1	0	0			
Dudding, P., Dudley	1	0	0			
Gibbons, Bros., Ltd., Dudley	1	0	0			
Raybould, Whitehouse & Co., Ltd., Dudley	1	0	0			
Chilton Bros., Dudley	1	0	0			
George J. Mason, Ltd., Dudley	1	0	0			
T. A. Collins, Ltd., Dudley	1	0	0			
Nortons (Tividale), Ltd., Tipton	1	0	0			
T. G. & F. J. Marsh, Dudley	1	0	0			
Corbett, C. C. G., West Hagley	1	0	0			
Thompson, E. J., Dudley	1	0	0			
Ewatts, Ltd., Dudley	1	0	0			
Thos. Bantock & Co., Dudley	1	0	0			
Grazebrook, Mrs. F., Stourton	1	0	0			
Jas. Smellie & Co., Ltd., Dudley	0	10	0			
Jones, Herbert, Dudley	0	10	0			
Bayton, J. W., Dudley	0	10	0			
Kent, T. Howard, Dudley	0	10	0			
Theedam, E. C., Dudley	0	10	0			
Virr, F. Theedam, Pedmore	0	10	0			
Helliwell, Malcolm, Dudley	0	10	0			
Murray, Douglas, Dudley	0	10	0			
Garratt, Col. J. W., Dudley	0	10	0			
Butler, A. T., Dudley	0	10	0			
Pearson, William, Dudley	0	10	0			
Thompson, Mrs. G. F., Dudley	0	10	0			
Corbett, Hugh, Dudley	0	10	0			
Camm, W. C., Dudley	0	10	0			
Edwards, Joseph & Son, Dudley	0	10	0			
Messiter, Mrs. M. A., Dudley	0	10	0			
Bagott, H. P., Dudley	0	10	0			
Morton, G. M., Dudley	0	10	0			
Hooper, K. V., Dudley	0	10	0			
Hipkins, D., Tipton	0	10	0			

Donations—Continued.

	£	s.	d.	£	s.	d.
Hipkins, E. H., Tipton	0	10	0			
Leek, Leonard, Dudley	0	10	0			
Suckling, Charles, Dudley	0	10	0			
Tanfield, D., Dudley	0	10	0			
Lloyd, John E., Dudley	0	10	0			
Lloyd, William, Dudley	0	10	0			
Lloyd, Arthur, Dudley	0	10	0			
Spashett, G. F., Dudley	0	10	0			
Smith, F. H. Bryan, Dudley	0	10	0			
Chamberlain, G. F., Dudley	0	10	0			
Fitzsimons, R. H., Tipton	0	10	0			
South Staffordshire Mines Drainage Com- missioners, Dudley	0	10	0			
Lesters, Ltd., Dudley	0	10	0			
Scrim Manufacturing Co., Dudley	0	10	0			
Furnival, C. W., Dudley	0	10	0			
Westley, A. E., Dudley	0	10	0			
A. J. Crump & Sons, Ltd., Dudley	0	10	0			
W. Davies & Son, Dudley	0	10	0			
Tanfield, R., Dudley	0	10	0			
Maitland, Dr. V. Gray, Dudley	0	10	0			
Cranage, William, Dudley	0	10	0			
Horwood & Co., Ltd., Dudley	0	10	0			
Blackham, J., Dudley	0	10	0			
Walker, Frank, Dudley	0	10	0			
Bergendorff, O. L., Dudley	0	10	0			
Bradley, John, Pensnett	0	10	0			
Dewsbury, A. E., Dudley	0	10	0			
Roberts, Dr. B. H. St. Clair, Dudley	0	10	0			
Davies, Bert, Dudley	0	10	0			
Hawkins, F., Dudley	0	10	0			
Garratts, Ltd., Cradley Heath	0	10	0			
Dando, A. W., Dudley	0	10	0			
Hingley, P. J., Dudley	0	10	0			
Wood, Capt. R., Dudley	0	10	0			
Bell, Gregory, Dudley	0	10	0			
Fletcher, J. E., Dudley	0	10	0			
Shedden, D. J., Dudley	0	10	0			
Green, Robert, Oldbury	0	10	0			
Johnson, C. N., Dudley	0	10	0			
Anglo American Oil Co., Dudley	0	10	0			
Thompson, H. N., Dudley	0	10	0			
Barrington, R., Dudley	0	10	0			
Per Miss Bodin :						
Hill, John, Dudley	0	10	0			
Mayor of Dudley (Ald. F. J. Ballard, J.P.)	0	10	0			
Edwards, William, Cradley Heath	0	10	0			
Whitehouse, H. C., Dudley	0	10	0			
Per Mrs. Herman Smith :						
Mason, Miss L., Dudley	1	0	0			
T. Woodhouse & Sons, Ltd., Dudley	1	0	0			
Mason, L., Dudley	0	10	0			
Smith, Herman, Dudley	0	10	0			
Hillman, L., Dudley	0	10	0			
Poole, Horace, Dudley	0	10	0			
Fullwood, Percy, Dudley	0	10	0			
Woodhouse, T., Bobbington	0	10	0			
Shuttleworth, W., Dudley	0	10	0			
Martin, —, Dudley	0	10	0			
Smith, Dr. Hugh, Dudley	0	10	0			

Donations—Continued.

	£	s.	d.	£	s.	d.
Thompson, —, Dudley	0	10	0			
Marsh, Benj., Dudley	0	10	0			
Walker & Heath, Dudley	0	10	0			
Malpass, G., Dudley	0	10	0			
Whitmore, —, Dudley	0	10	0			
	94	0	0			
Street Collections	160	9	1			
Per Wolverhampton & Dudley Breweries, Ltd., Dudley	3	16	4			
Per Julia Hanson & Sons, Ltd., Dudley	0	19	11			
				259	5	4
NETHERTON :						
Donation—N. Hingley & Sons, Ltd.	2	2	0			
Street Collections	34	8	4			
				36	10	4
CRADLEY HEATH :						
Street Collections				39	6	10
PENSNETT :						
Donations :—						
E. Perry	2	0	0			
Guy Pitt & Co.	2	0	0			
Dr. Plant	0	10	6			
J. T. Higgs	0	10	6			
J. Davenhill	0	10	6			
Guy Pitt	0	10	6			
Mrs. Male	0	10	6			
Gill & Weaver	0	10	6			
Stourbridge Refractories Co., Ltd.	0	10	6			
	7	13	6			
Street Collections	19	0	2			
				26	13	8
TIPTON :						
Street Collections				30	0	0
				391	16	2
Less Cost of Roses, Expenses, etc.				94	15	4
				£297	0	10

THE GUEST HOSPITAL, DUDLEY.

EXTRACT FROM THE RULES.

7. As regards persons who were Subscribers prior to 1st October, 1920, Annual Subscriptions shall be due at Michaelmas in each year, and as regards persons who became Subscribers on or after 1st October, 1920, Annual Subscriptions shall be due one year from the date of payment of their first Annual Subscription. All subscriptions shall be payable in advance, and every Subscriber shall be considered as continuing until he sends a written notice of withdrawal to the Secretary, and no Subscriber shall vote whose subscription shall be more than six months in arrear.

41. Subscribers shall be entitled to one In-patient ticket for each guinea subscribed, and Donors of twenty-five guineas shall be entitled to two In-patient tickets yearly. Subscribers of half a guinea shall be entitled to three Out-patient tickets yearly; and In-patient and Out-patient tickets shall be interchangeable, on application to the Secretary, at the rate of six Out-patient tickets for one In-patient ticket.

42. Every Clergyman, or other Minister of Religion, making a collection, shall, on payment thereof, be entitled to one In-patient ticket for each guinea collected, and to Out-patient tickets as provided in Rule 41.

43. Any body of Workmen, subscribing in a collective capacity, shall be entitled to one In-patient ticket for each guinea contributed, and to Out-patient tickets as provided in Rule 41.

44. Any Representative duly appointed in writing by any body of Workpeople, Club, or Society, subscribing in one year not less than five guineas; any Clergyman, or other Minister, or duly appointed Representative of any Congregation subscribing by collection in one year not less than five guineas; and any person collecting in one year not less than five guineas; shall, on payment thereof, and so long as such payment continues to be annually made, have a vote at the Annual and Special General Meetings, and shall be eligible for election on the Committee.

31. No persons shall be admitted as In-patients but such as are unable to obtain advice and medicine, and none shall be admitted without a recommendation from a Trustee, Subscriber or Donor, except in cases of urgency, or cases that require an immediate surgical operation, and only

surgical casualty cases shall be treated in the Out-patient department. Notwithstanding the provisions of Rule 31, Private Patients may be admitted to the Hospital on payment of a fee of not less than two guineas per week, provided always that room for such Private Patient is available in the Hospital, and that such cases be admitted only on the recommendation of one of the Honorary Surgeons or Physicians, and with the approval of the Weekly Board.

32. No woman near the time of her confinement, no person in consumption, or disordered in mind, or subject to epileptic fits, or having or suspected to have the small-pox, or other infectious distemper, incurable ulcers, or primary venereal disease, or judged to be not capable of being benefitted, shall be admitted as a patient, except with the consent of the Weekly Board. Except that for the purpose of carrying out the recommendations made by the Local Government Board on the 12th July, 1916, for the prevention and treatment of Venereal Diseases, and any further recommendations made by the Board for the same or a like purpose, the Committee may from time to time enter into any Agreements they think proper, with the Council of the County Borough of Dudley or other Local or County Authorities, notwithstanding that such Agreements may not be in accordance with or may be in opposition to the Rules for the government of the Hospital for the time being, but in settling the terms of such Agreements they shall endeavour so insure that the whole of the expenditure incurred by the Hospital shall be reimbursed by the Council entering into the Agreement, and for the purposes of carrying out these recommendations the Committee may elect and appoint such medical or other officers, either paid or unpaid, as they may consider necessary, and in such manner and subject to such regulations as they may think fit.

33. Each In-patient shall be allowed to remain in the Hospital (if the case requires it) for a period not exceeding two weeks for one ticket of admission, and, with the approval of the Honorary Surgeon or Physician, may be re-admitted for an additional period of two weeks on obtaining a second ticket, but not longer. If, however, one of the Honorary Consulting Surgeons or Honorary Consulting Physicians shall certify to the Weekly Board that there is a probability of a cure being effected, the Weekly Board may authorise the re-admission of such Patient for such a period as they think fit, subject to the Patient obtaining a further ticket for each period of two weeks. Out-patients shall be allowed to attend for a similar period for each Out-patient ticket, and under similar conditions. In-patients shall be allowed, on being discharged, to attend the Out-patient Department (if the case requires it) for the then unexpired period of any such ticket, but not longer, unless they obtain an Out-patient ticket. Patients who require a minor operation which does not necessitate their remaining in the Hospital for a longer period than two days, shall be admitted for four Out-patient tickets.

EYE DEPARTMENT.

IN-PATIENTS.

THE GENERAL RULES OF THE HOSPITAL APPLY.

OUT-PATIENTS.

The Hon. Ophthalmic Surgeon, Mr. B. H. St. Clair Roberts, attends at the Hospital every **Thursday Afternoon** from 2 o'clock.

Accidents and Emergencies will receive attention at any time.

No patient will receive treatment without a ticket after the first visit.

Bottles will be supplied at a charge of from 4d. each, which will be repaid when the bottle is returned properly washed.

SPECTACLES AND ARTIFICIAL EYES.

The financial position of the Hospital will not admit of the supplying of Spectacles free of charge.

Artificial Eyes will be supplied in exchange for One In-patient Ticket.

On application to the Secretary, One In-Patient Ticket may be exchanged for Six Out-Patient Tickets, or Six Out-Patient Tickets for One In-Patient (or they will be accepted as equal to an In-Patient Ticket).

EYE DEPARTMENT.

Report of the HONORARY OPHTHALMIC SURGEON

FOR THE YEAR ENDED 31st DECEMBER, 1928.

Total Number of New Out-patients	2,335
" " " Attendances	9,877
" " " In-patients	324
Average Stay in Hospital of In-patients	11.8 days

OPERATIONS. IN-PATIENTS.

Cataract Extraction	33
Preliminary Iridectomy	26
Needling for Capsule	2
Excision of Lacrymal Sac	8
Cauterization of Corneal Ulcer	13
Excision of Blind, Painful or Dangerous Eyes	14
Advancement	7
Removal of Intraocular Foreign Body	6
Trephine of Glaucoma	4
Iridectomy for Acute Glaucoma	5
Plastic Operation on Upper Lid	5
Toilet of Perforating Wound of Cornea	2
Anterior Sclerotomy	1
Needling for Congenital Cataract	5
Visual Iridectomy	1
Other Operations	6
					<hr/> 138 <hr/>

B. H. ST. CLAIR ROBERTS,

Honorary Ophthalmic Surgeon.

Form of Bequeathing a Legacy for the Benefit of the Guest Hospital.

“ I GIVE AND BEQUEATH *to the Trustees for the time being of 'THE GUEST HOSPITAL' at Dudley in the County of Worcester, the sum of*
(free of Legacy Duty), to be paid exclusively out of such part of my personal Estate as may lawfully be appropriated to the payment thereof, and preferable to any other payment thereof, and which sum I desire may be applied toward carrying on the charitable designs of the said Hospital.”





25124