

Annual report & accounts : 1928 / Fowey Cottage Hospital.

Contributors

Fowey Cottage Hospital (Fowey, England)

Publication/Creation

Fowey : [publisher not identified], 22 cm. 1928

Persistent URL

<https://wellcomecollection.org/works/fwr5gqej>

License and attribution

This work has been identified as being free of known restrictions under copyright law, including all related and neighbouring rights and is being made available under the Creative Commons, Public Domain Mark.

You can copy, modify, distribute and perform the work, even for commercial purposes, without asking permission.



Wellcome Collection
183 Euston Road
London NW1 2BE UK
T +44 (0)20 7611 8722
E library@wellcomecollection.org
<https://wellcomecollection.org>

Cornwall

Fowey Cottage Hospital.



ANNUAL

Report & Accounts

FOR THE YEAR 1928.



W. J. JORY,
PRINTER, STATIONER, ETC.,
FOWEY.

WELLCOME
LIBRARY

Ann Rep

WX 28

.B E 5

F 78 F 78

1928



Digitized by the Internet Archive
in 2019 with funding from
Wellcome Library

<https://archive.org/details/b3169164x>

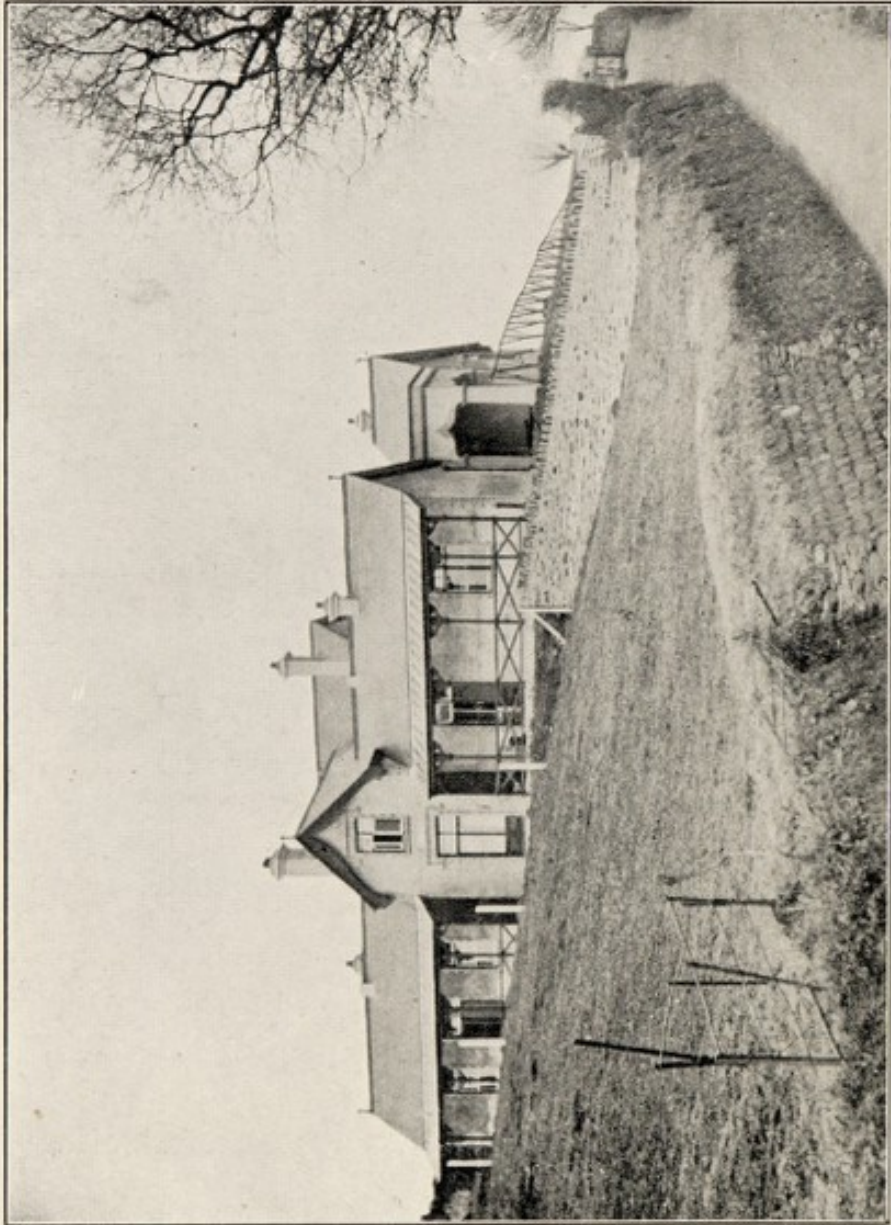

Photo by

FOWEY COTTAGE HOSPITAL

F. Kitto & Son.

1928.

Fowey Cottage Hospital.

Trustees

SIR ARTHUR T. QUILLER-COUCH, Kt.,
COL. E. TREFFRY, C.M.G., O.B.E., A.D.C., T.D., D.L.,
MAJOR SIR CHARLES HANSON, BART.

President

J. C. S. RASHLEIGH, ESQ., M.D.

Vice-Presidents

F. PARKYN, ESQ., Penquite. Mrs. DAVEY.
W. H. BOGER, ESQ. Miss VATCHER.

Hon. Consulting Surgeons

GERALD ROBINSON, ESQ. LAURENCE C. PANTING, ESQ.

Medical and Dental Staff

DRS. R. T. CANN, D. D. B. JAY, W. H. KING, W. SUTCLIFFE,
DONALD HOCKEN.

MESSRS. L. RICHARDS, E. J. PERKS, L. E. OLLIVER.

Hon. Radiographer

DR. S. S. A. JEFFS.

Hon. Treasurer

MR. J. A. S. STRONG

Hon. Auditor

MR. SYDNEY J. SAMUEL

Hon. Secretary

MR. CHARLES M. HANBIDGE.

(*pro. tem.*)

*PATIENTS are received from—Fowey, Lanteglos-by-Fowey,
Polruan, Par, St. Blazey, St. Sampsons and Tywardreath.*

Committees.

MARCH, 1929 to MARCH, 1930

Committee of Management

Ex-Officio Members.

THE TRUSTEES.

Elected Members.

THE PRESIDENT, VICE-PRESIDENTS, MEDICAL AND DENTAL STAFF, HONORARY TREASURER, HONORARY AUDITOR, AND HONORARY SECRETARY.

FOWEY

Mrs. CHARLES TREFFRY, LADY POOLE, Mrs. MOON, Mrs. RENTON, Mrs. WILSON-FOX, Mrs. HANNAN, Mrs. R. VARCO, Miss WHEELER, Miss THOMPSON, Miss QUILLER-COUCH, Miss HANBIDGE, Rev. C. E. DANBY, Mr. A. SIMON, Rev. A. HAWKEN, Rev. W. GUEST.

TYWARDREATH

Mrs. W. H. GRAHAM, Miss CUDDY, Rev. G. BARNICOAT.

ST. BLAZEY & PAR

Mrs. STANLEY PARSONS, Mrs. SYDNEY MORCOM, Mrs. NOEL PURCELL.

ST. SAMPSONS

Mrs. J. HOOPEP.

LANTEGLOS-BY-FOWEY

Mrs. J. L. PARKER, Mrs. BURGHARD, Mrs. DAVIS, Mrs. A. BULEY.

House Committee

Mrs. CHARLES TREFFRY, LADY POOLE, Mrs. MOON, Mrs. RENTON, Mrs. WILSON-FOX, Mrs. R. VARCO, Mrs. A. BULEY, Miss WHEELER, Miss THOMPSON, Miss QUILLER-COUCH, Miss CUDDY, Miss HANBIDGE, Rev. C. E. DANBY, Mr. A. SIMON, Rev. A. HAWKEN, Rev. W. GUEST.

Fowey Cottage Hospital.

REPORT FOR THE YEAR 1928.

The Committee of Management have the honour of presenting the Thirty-ninth Annual Report. The following Table shows the number of In-Patients admitted from the various Parishes, and the number of days of Hospital Treatment. :—

					Patients.	Days.
2382	Fowey	12	332
	Polruan	13	250
	Bodinnick	3	32
1368	Lanteglos Highway	1	11
2617	Tywardreath	2	423
3267	St. Blazey	1	5
270	St. Samson	2	27
	Sailors	7	66
8904	Private Ward	6	126
					—	—
					47	1272
					—	—

Of these, 19 were Medical Cases, 19 Surgical, 7 Accident, and 2 Maternity. 35 were discharged as cured, 6 as relieved and benefited, 2 were transferred to other Hospitals, 1 died, and 3 remained in the Hospital at the end of the year. There were also 31 Out-Patients, of whom 13 attended for minor operations (5 being dental), 16 for the dressing of slight accidental injuries, and 2 for examination; the number of Out-Patients visits being 94. 5 major and 30 minor operations were performed.

COMPARATIVE LIST.

					In-Patients.	Days.
1926	49	965
1927	52	1178
1928	47	1272

The following table shows the Expenditure and Receipts during the last three years :—

EXPENDITURE.									
	1926			1927			1928		
	£	s.	d.	£	s.	d.	£	s.	d.
Maintenance (Provisions) ...	167	13	4½	191	1	9	207	6	10
Surgery and Dispensary* ...	32	7	1	42	0	10½	37	8	3
Domestic : Bedding, Laundry, Light, Fuel and Water ...	143	8	5½	119	9	0	150	9	4
Establishment : Rates, Repairs, Insurance and Telephone	85	19	5	135	8	1	63	9	11
Salaries and Wages ...	205	9	10	236	15	11	249	9	10
Miscellaneous : Printing, Stationery, Postages ...	22	13	2½	21	16	2	28	2	9½
	<u>£657 11 4½</u>			<u>£746 11 9½</u>			<u>£736 6 11½</u>		

*Including Wines and Spirits (1926) 17s. 6d., (1927) 19s. 9d., (1928) £5 8s. 9d.

RECEIPTS.									
	1926			1927			1928		
	£	s.	d.	£	s.	d.	£	s.	d.
Subscriptions, Donations, etc., as per list annexed ...	402	6	5	472	11	1	421	0	7
Paying Patients ...	18	1	0	58	11	11	66	0	7
Do. (Private Ward) ...	14	2	0	62	16	0	96	2	8
Shipping Contributions : Fowey	78	7	0	78	18	0	63	15	0
Do. Par ...	11	13	0	12	9	0	10	0	0
Dividends on Railway Stock ...	20	0	0	19	17	6	19	17	6
Do. War Stock ...	30	0	0	30	0	0	30	0	0
Do. Funding Loan ...	6	2	6	6	2	6	6	2	6
	<u>£580 11 11</u>			<u>£741 6 0</u>			<u>£712 18 10</u>		

The average number of In-Patients throughout the year was greater than ever before.

Expenditure, as compared with the figures for 1927, was reduced by £10 4s. 10d., but Income fell by £28 7s. 2d., despite the

fact that there was an increase of £40 15s. 4d. in the sums received from the Private Ward and Paying Patients. Shipping Contributions fell by £17 12s. 0d., but the largest reduction in the items comprising our Income was that in the Subscriptions and Donations, which were £51 10s. 6d. less than in 1927.

During the year, at the earnest desire of some of the Surgical and Medical Staff, steps were taken to equip the Hospital with Electric Light, and the work was completed on January 7th, 1929.

The Committee wish to express great gratitude to Colonel Treffry, first, for allowing the cable to be laid across his land; secondly, for having had dug, at his own expense, the necessary trench, which has resulted in a large saving of money to the Hospital. The cost of the installation will be to a considerable extent met by Dr. Boger's generous permission to the Committee to use for this object the Fund created by his Special Gift in 1926, and the balance has been specially subscribed by various members of the Committee and, to a smaller extent, collected from kind friends outside.

Towards the end of the year Miss E. C. Moon, who had been Matron for six and a half years, suffered a breakdown in health, which compelled her to ask to be relieved from her position. To bear witness to the esteem and affection she had earned from the members of the Committee, the Patients, and the people of Fowey and neighbourhood, a subscription list was opened, with the gratifying result that a public presentation was made to Miss Moon of a fitted writing-case and a cheque for £50. The Committee earnestly hope that she will soon be restored to health. They have only to add that they are already receiving from recent patients testimony to the kindness of our new Matron, Miss Gertrude G. Tucker.

The cordial thanks of the Committee are offered to all who have helped them during the year, especially to the Collectors of subscriptions and the individual subscribers; the Carnival Committee

and Collectors ; the Committee and Collectors for Alexandra Rose Day ; Miss Vatcher and her helpers in her Sale of Jumbles ; the League of Mercy ; the Trustees of the Cornwall King Edward VII. Memorial Fund ; the holders of Collecting Boxes ; Mr. Barnicoat and Mr. Truscott (Shipping Accounts Managers at Fowey and Par respectively) ; Mr. T. Heller, who collects the Jetty-workers' contributions, Inspector Burrough and his staff, and the many donors of gifts in kind.

HENRIETTA TREFFRY,

Chairman.

February 4th, 1929.

List of Subscriptions, Donations, &c.

FOWEY					£	s.	d.	
SUBSCRIPTIONS					<i>Brought forward</i>	58	5	6
	£	s.	d.					
Mr. A. M. Simon ...	5	5	0	Mr. J. A. S. Strong ...	1	1	0	
Mrs. Richard Davey ...	3	3	0	The Misses Thompson ...	1	1	0	
The Rev C. E. Danby ...	2	2	0	Messrs. Toyne Carter &				
Mr. F. S. Dudgeon ...	2	2	0	Co. ...	1	1	0	
Fowey Borough Council	2	2	0	Mr. E. J. Trenance,				
Fowey Harbour Commis-				Midland Bank Ltd.	1	1	0	
sioners ...	2	2	0	Mrs. M. B. Williams ...	1	1	0	
Sir Charles E. B. Hanson,				Mr. J. T. Treffry ...	1	0	0	
Bart. ...	2	2	0	Miss A. White ...	1	0	0	
Mrs. Mordaunt ...	2	2	0	Messrs. W. J. & E. Moon				
Mr. L. E. Olliver ...	2	2	0	and Co. ...	15	0		
Sir F. C. and Lady Poole	2	2	0	Mr. G. Clatworthy ...	10	6		
Col. Edward Treffry ...	2	2	0	Mrs. John Cotes ...	10	6		
Mr. F. Verdon ...	2	2	0	Mrs. Stenton Covington	10	6		
Miss Wheeler ...	2	2	0	The Misses Edmonds ...	10	6		
Lloyds Bank Ltd. ...	1	11	6	Miss A. D. Hanbidge ...	10	6		
Mr. & Mrs. F. A. Allchin	1	1	0	Messrs. Hannan Samuel				
Dr. C. P. Allen ...	1	1	0	and Co. ...	10	6		
Mrs. L. M. Bannatyne	1	1	0	Messrs. Geo. Hawke				
Barclays Bank Ltd. ...	1	1	0	and Son ...	10	6		
Mr. and Mrs. R. Bearne	1	1	0	Mrs. H. F. Hayton ...	10	6		
Dr. and Mrs. Boger ...	1	1	0	Mrs. Hern ...	10	6		
Capt. F. Collins ...	1	1	0	Miss Yorke Rudler ...	10	6		
Mr. W. Croke ...	1	1	0	Messrs. W. H. Smith and				
Messrs. Ferris & Co., Ltd.	1	1	0	Son ...	10	6		
Fowey Hotel Co., Ltd.	1	1	0	Star Tea Co., Ltd. ...	10	6		
The Manager and Staff of				Mrs. Charles Treffry ...	10	6		
Fowey Hotel ...	1	1	0	Mr. E. Boden ...	10	0		
The Rev. W. G. Greswell	1	1	0	Messrs. Eastmans, Ltd.	10	0		
Mr. and Mrs. W. V. G.				Fowey Engineering and				
Hancock ...	1	1	0	Motor Co., Ltd. ...	10	0		
Mrs. and Miss Heron ...	1	1	0	Mr. C. M. Hanbidge ...	10	0		
Mrs. Howell ...	1	1	0	The Rev. A. Hawken ...	10	0		
Mrs. Jordan ...	1	1	0	Dr. & Mrs. King ...	10	0		
Mr. J. E. S. Long ...	1	1	0	Mr. & Mrs. McKenzie ...	10	0		
Mrs. E. W. Monro ...	1	1	0	Mr. & Mrs. Parry ...	10	0		
Mr. & Mrs. C. A. Moon	1	1	0	Mr. C. W. Phillips ...	10	0		
Mr. H. D. Phelps ...	1	1	0	Miss Quick ...	10	0		
Mrs. H. N. Purcell ...	1	1	0	Col. Simpson ...	10	0		
Sir Arthur and Lady				Col. Toogood ...	10	0		
Quiller-Couch ...	1	1	0	Mrs. Reginald Treffry	10	0		
Miss Rashleigh ...	1	1	0	Mr. & Mrs. L. Tylor ...	10	0		
Messrs. Alfred J. Smith,				Mr. G. Varco, junr. ...	10	0		
Ltd. ...	1	1	0	Mrs. Sidney Beale ...	5	0		
				Mr. E. Bennett ...	5	0		
				Mr. G. A. Blake ...	5	0		
				Mrs. A. Carnall ...	5	0		

Carried forward 58 5 6

Carried forward 81 12 0

LIST OF SUBSCRIPTIONS—*continued.*

	£	s.	d.		£	s.	d.
<i>Brought forward</i>	81	12	0	<i>Brought forward</i>	92	17	0
Mrs. H. Carnall ...		5	0	Miss Bate ...		2	6
Miss Crabb ...		5	0	Mr. H. Bennett ...		2	6
Mr. W. J. Daniel ...		5	0	Mrs. H. R. Bennett ...		2	6
Mr. F. J. Denison ...		5	0	Mrs. Burrough ...		2	6
Mrs. Dingle ...		5	0	Mrs. Cade ...		2	6
Major and Mrs. Wilson-Fox ...		5	0	Mrs. C. Carne ...		2	6
Mrs. Gerry ...		5	0	Mrs. D. R. Carter ...		2	6
Mrs. Glasson ...		5	0	Mrs. Cawrse ...		2	6
Mr. A. A. Hamel ...		5	0	Mrs. Clemens ...		2	6
Mrs. Harris ...		5	0	Miss Denison ...		2	6
Mrs. J. E. Heron ...		5	0	The Rev. W. F. Freeman		2	6
Mr. T. H. L. Hony ...		5	0	Mr. Greenslade ...		2	6
Mr. and Mrs. W. H. Hooper ...		5	0	Mrs. W. Heller ...		2	6
Mrs. Hosking and Miss Monk ...		5	0	Mrs. Hender ...		2	6
Mr. R. Isbell ...		5	0	Mrs. W. A. Hender ...		2	6
Mrs. Jonas ...		5	0	Mr. Hooper ...		2	6
Mr. W. J. Jory ...		5	0	Mr. A. Isbell ...		2	6
Mr. J. Julian ...		5	0	Mrs. G. Isbell ...		2	6
Messrs. F. Knight & Son		5	0	Mrs. J. Isbell ...		2	6
Messrs. Liddicoat Bros.		5	0	Mrs. Jago ...		2	6
Mr. J. Lugg ...		5	0	Mrs. James ...		2	6
The Misses Martin ...		5	0	Mrs. F. H. Kitto ...		2	6
Mrs. Northcote ...		5	0	Mrs. D. Knight ...		2	6
Miss Quiller-Couch ...		5	0	Mrs. Lane ...		2	6
Mrs. Sampson ...		5	0	Miss Langsford ...		2	6
Mrs. Samuel ...		5	0	Mr. R. D. M. Lelean ...		2	6
Miss Cecil Smith ...		5	0	Mrs. B. Lewarne ...		2	6
Mr. & Miss Smitham ...		5	0	Mrs. Lockett ...		2	6
Mrs. E. Stephens ...		5	0	Miss Maughan ...		2	6
Mr. C. M. Tapson ...		5	0	Mrs. Metherell ...		2	6
Mrs. Thring ...		5	0	Mrs. Michell ...		2	6
Mrs. W. G. Treweeke ...		5	0	Mrs. C. J. Mitchell ...		2	6
Mr. W. H. A. Tucker ...		5	0	Mrs. Myer ...		2	6
Mr. G. Varco, senr. ...		5	0	Mr. W. Netherton ...		2	6
Mr. R. Varco ...		5	0	Mrs. S. Nicholls ...		2	6
Miss Vatcher ...		5	0	Mrs. Nimmo ...		2	6
Mr. R. Vincent ...		5	0	" Paddy " ...		2	6
Mr. W. Wall ...		5	0	Miss Papping ...		2	6
Mrs. Webber ...		5	0	Mrs. F. J. Pearce ...		2	6
Mrs. Wilkes ...		5	0	Mrs. A. Phillips ...		2	6
Mr. C. E. Varco ...		4	0	Mrs. W. Phillips ...		2	6
Mrs. D. Billing ...		3	6	Mrs. R. H. Philp ...		2	6
Mrs. Chandler ...		3	0	Mrs. Poore ...		2	6
Mr. & Mrs. Goodwin ...		3	0	Miss Rawlings ...		2	6
Mrs. Piper ...		3	0	Mr. T. Richards ...		2	6
Mrs. Rickman ...		3	0	Mrs. W. H. Richards ...		2	6
Capt. & Mrs. Stephens		3	0	Mr. C. J. Rickard ...		2	6
Mrs. W. T. Adams ...		2	6	Mr. J. Rickard ...		2	6
				Mrs. W. H. Rider ...		2	6
				Miss Roach ...		2	6
				Mrs. Robbins ...		2	6
<i>Carried forward</i>	92	17	0	<i>Carried forward</i>	99	4	6

LIST OF SUBSCRIPTIONS—*continued.*

	£	s.	d.		£	s.	d.
<i>Brought forward</i>	18	6	3				
Fowey United Methodist Church	1	1	0				
Fowey Congregational Church	18	9					
Missions to Seamen	10	0					
	<u>£20</u>	<u>16</u>	<u>0</u>				
CONTRIBUTIONS							
Employees, Fowey G.W.R. Jetties	52	19	6				
	<u>£9</u>	<u>4</u>	<u>0</u>				
COLLECTING BOXES							
Matron's Box	4	0	6				
Mr. F. R. G. Gullick	1	16	7				
Fowey Hotel Co., Ltd.	1	12	0				
Mrs. Coleman	10	10					
Messrs. Geo. Hawke and Son	6	0					
Mr. W. J. Jory	5	4					
Miss Denison	4	0					
Lloyds Bank Ltd.	3	2					
Mr. L. C. Chapman	2	6					
Miss I. White	2	0					
Messrs. Lennards Ltd.	1	1					
	<u>£9</u>	<u>4</u>	<u>0</u>				
St. SAMPSONS.							
Subscriptions							
Mr. F. Parkyn	3	3	0				
The Rev. H. Edwardes	5	0					
Mr. & Mrs. J. Hooper	5	0					
Mr. & Mrs. W. Tuckett	5	0					
Mrs. Warner	5	0					
Mr. & Mrs. C. H. White	5	0					
Miss L. Blowey	2	6					
Mr. & Mrs. C. Martin	2	6					
Mr. & Mrs. W. H. Phillips	2	6					
Mrs. Edwin Rundle	2	6					
Mr. & Mrs. Tyzzer	2	6					
Miss Warner	2	6					
Subscriptions under 2/6	2	0					
	<u>£5</u>	<u>5</u>	<u>0</u>				
				DONATIONS, &c.			
				Golant Wesleyan Church part proceeds of Harvest Festival Collection	10	0	
					<u>10</u>	<u>0</u>	
				HOSPITAL SUNDAY			
				St. Sampsons Parish Church	2	11	2
				Golant Wesleyan Church	17	0	
					<u>£3</u>	<u>8</u>	<u>2</u>
				ST. BLAZEY AND PAR			
				Subscriptions			
				Mrs. Humphrys	1	1	0
				Mrs. de C. Treffry	1	1	0
				Mr. I. Tregaskes	5	0	
				Mr. Angwin	2	6	
				Mrs. Hamley	2	6	
				Miss Irving	2	6	
				Mrs. Morcom	2	6	
				Mrs. Stanley Parsons	2	6	
				Mrs. Noel Purcell	2	6	
				Mrs. Thomas	2	6	
					<u>£3</u>	<u>4</u>	<u>6</u>
				DONATIONS			
				St. Blazey & Par Nursing Association—Share of Proceeds of Rose Day	4	10	0
				St. Blazey and District Workers' Hospital Effort	2	2	0
					<u>£6</u>	<u>12</u>	<u>0</u>
				HOSPITAL SUNDAY			
				Par Wesleyan Church (part collection)	1	1	0
				St. Blazey Wesleyan Church	16	0	
					<u>£1</u>	<u>17</u>	<u>0</u>

LIST OF SUBSCRIPTIONS—*continued.*

	£	s.	d.		£	s.	d.
<i>Brought forward</i>	20	0	6				
Mrs. J. H. Kelley ...		2	6				
Mrs. Kinver ...		2	6				
Mrs. W. Libby ...		2	6				
Mrs. A. Mutton ...		2	6				
Capt. T. Mutton ...		2	6				
Mrs. J. S. Nicholls ...		2	6				
Mr. H. Pearce ...		2	6				
Mrs. W. G. Pearce ...		2	6				
Mr. Jos. Pearce ...		2	6				
Mrs. C. S. Peard ...		2	6				
Mrs. J. Peard ...		2	6				
Mrs. Rawlings ...		2	6				
Miss Rea ...		2	6				
Mrs. Ricketts ...		2	6				
Mrs. C. Roberts ...		2	6				
Mrs. T. J. Roberts ...		2	6				
Mrs. R. Roseveare ...		2	6				
Mrs. E. Salt ...		2	6				
Mrs. H. Salt ...		2	6				
Mrs. James Salt ...		2	6				
Mrs. Selley ...		2	6				
Mrs. P. Smith ...		2	6				
Mrs. S. J. Smith ...		2	6				
Mr. J. C. Stephens ...		2	6				
Mrs. Swiggs ...		2	6				
Mrs. J. A. Tabb ...		2	6				
Mrs. L. Tamblin ...		2	6				
Mrs. S. Tipping ...		2	6				
Mrs. A. Turner ...		2	6				
Mrs. W. N. Watty ...		2	6				
Mr. E. Whitting ...		2	6				
Mr. W. Whitting ...		2	6				
Mrs. Williams ...		2	6				
Subscriptions under 2/6	2	10	9				
	£26	13	9				
				HOSPITAL SUNDAY			
				Polruan Wesleyan Church ...	2	18	3
				Lanteglos Parish Church & St. Saviour's Church Polruan ...	2	6	0
				Polruan United Methodist Church ...	1	9	0
				Lanteglos Highway Wesleyan Church ...		18	6
					£7	11	9
				NON-PAROCHIAL CONTRIBUTIONS.			
				The League of Mercy ...	15	0	0
				Cornwall King Edward VII Memorial Fund.	13	0	0
				Liskeard Board of Guardians ...	2	2	0
				St. Austell Board of Guardians ...	2	2	0
					£32	4	0
				Alexandra Rose Day Collections ...	22	8	2

HON. COLLECTORS AND THEIR DISTRICTS

Miss Vatcher	Fowey.
Miss Cade	"
Miss Janie Papping	"
Miss Hanbidge	Farms around Fowey.
Miss Vatcher	Lanteglos-by-Fowey.
Mrs. Renton	Polruan.
Mrs. Hooper	Golant.
Miss Cuddy	Tywardreath.
Mrs. W. H. Graham.....	Tywardreath.
Mrs. Stanley Parsons	St. Blazey and Par.

SUMMARY.

FOWEY.

	£	s.	d.	£	s.	d.
Subscriptions	105	19	2			
Donations, etc.	103	2	5			
Hospital Sunday	20	16	0			
Co'lecting Boxes	9	4	0			
Contributions, G.W.R. Jetties Employees	52	19	6			
	<hr/>			292	1	1

ST. SAMPSON'S

Subscriptions	5	5	0			
Donations		10	0			
Hospital Sunday	3	8	2			
	<hr/>			9	3	2

ST. BLAZEY AND PAR.

Subscriptions	3	4	6			
Donations	6	12	0			
Hospital Sunday	1	17	0			
	<hr/>			11	13	6

TYWARDREATH.

Subscriptions	17	1	6			
Donations	2	2	0			
	<hr/>			19	3	6

LANTEGLOS-BY-FOWEY (including Polruan)

Subscriptions	26	13	9			
Hospital Sunday	7	11	9			
	<hr/>			34	5	6
Non-Parochial Contributions				32	4	0
Alexandra Rose Day Collections				22	8	2
Insurance Rebate					1	8
	<hr/>			£421	0	7
	<hr/>					

REVENUE ACCOUNT

RECEIPTS.

	£	s.	d.	£	s.	d.
Subscriptions, Donations, etc., as per list annexed				421	0	7
Paying Patients	66	0	7			
Do. Private Ward	96	2	8			
				<u>162</u>	3	3
Dividends on Stocks :—						
London and North Eastern Railway	8	0	0			
London, Midland & Scottish Railway	7	18	0			
5 per cent. War Stock	30	0	0			
4 per cent. Funding Loan	6	2	6			
Income Tax Recovered	3	19	6			
				<u>56</u>	0	0
Shipping Contributions :—						
Fowey	63	15	0			
Par	10	0	0			
				<u>73</u>	15	0
				<u>712</u>	18	10
Balance carried to General Account				23	8	1½

£736 6 11½

FOR THE YEAR, 1928.

EXPENDITURE.

	£	s.	d.	£	s.	d.
MAINTENANCE :—						
Provisions	207	6	10
SURGERY AND DISPENSARY :—						
Drugs	7	4	0
Surgical Appliances and Dressings	22	12	1
Wines and Spirits	5	8	9
Sundries	2	3	5
				<u>37</u>	8	3
DOMESTIC :—						
Furniture	10	9	2
Bedding and Linen	14	11	8
Laundry	38	7	7
Fuel, Light and Water	70	0	1
Sundries	17	0	10
				<u>150</u>	9	4
ESTABLISHMENT :—						
Rent, Rates, Taxes, Insurance and Telephone	30	4	2
Repairs	26	14	0
Sundries	6	11	9
				<u>63</u>	9	11
SALARIES AND WAGES :—						
Matron (and relief)	95	12	6
Nurses	91	5	2
Servants	62	12	2
				<u>249</u>	9	10
MISCELLANEOUS :—						
Printing, Stationery and Postages	23	16	4
Sundries	4	6	5½
				<u>28</u>	2	9½
				<u>£736</u>	6	11½

ENDOWMENT

	£	s.	d.
£250 London & North Eastern Railway, 4 per cent. First Guaranteed Stock	195	0	0
£247 London Midland & Scottish Railway, 4 per cent. Preference Stock	187	0	0
£600 5 per cent. War Loan	600	0	0
£153 3s. 6d. 4 per cent. Funding Loan	133	0	0
	£1115	0	0

Dr. W. H. BOGER'S

Transferred to Electric Lighting Fund ...	70	4	8
	£70	4	8

ELECTRIC LIGHTING

Balance of Deposit Account, 31st December, 1928	100	2	1
	£100	2	1

GENERAL DEPOSIT

Balance of Deposit Account, 31st December, 1928	155	1	8
	£155	1	8

GENERAL

Cash in Matron's hands, 31st December, 1927 ...	5	8	
Cash in Hon. Secretary's hands, 31st December, 1927	2	8	11
Balance in Hon. Treasurer's hands, 31st December, 1927	148	8	0
	£151	2	7

Audited and found correct,

SYDNEY J. SAMUEL, *Hon. Auditor.*

FUND ACCOUNT.

	£	s.	d.	£	s.	d.
Investments 31st December, 1927	1115	0	0

£1115 0 0

SPECIAL GIFT.

Deposit Account, 31st December, 1927	68	14	10			
Interest	1	9	10			
				70	4	8
				£70	4	8

FUND.

Balance brought down	70	4	8	
Donations	29	12	3	
Interest	5	2		
				100	2	1
				£100	2	1

ACCOUNT.

Deposit Account, 31st December, 1927	151	6	10			
Interest	3	14	10			
				155	1	8
				£155	1	8

ACCOUNT.

Cash in Matron's hands, 31st December, 1928	...	5	4	7½		
Cash in Hon. Secretary's hands, 31st December, 1928	...	4	1			
Balance in Hon. Treasurer's hands, 31st December, 1928	...	122	5	9		
Balance of Revenue Account	...	23	8	1½		
				£151	2	7

HENRIETTA TREFFRY, *Chairman.*
 J. A. S. STRONG, *Hon. Treasurer.*

ALEXANDRA ROSE

RECEIPTS.

SELLERS :—		£	s.	d.	£	s.	d.
Miss D. Buckingham, Fowey	1	16	0			
Miss Nina Butson,	„	2	4	2½			
Miss Marion Heller,	„	1	13	10½			
Miss Hern,	„	3	16	6½			
Miss M. Jordan,	„	2	14	7			
Mrs. Olliver,	„	1	12	11½			
Miss Cecil Smith,	„	3	8	4			
Miss Betty Varco,	„	2	11	10	19	18	4
		<hr/>					
Miss A. Richards and Miss R. Coombes, Country				1	6	6
Miss Ivy Broad,	Polruan (*)		13	11			
Miss Helen Hollier,	„	1	14	11			
Miss Marjorie Tipping,	„	1	7	1½			
Miss Muriel Wright,	„		16	8			
		<hr/>			4	12	7½
Mrs. Butson, Bodinnick				17	8½	
Miss Betty Lockett and Miss Ricketts, Boats				16	6	
The Misses P. and M. Rundle, Golant (†)	4	4½				
Miss E. Soady and Miss D. Magor	1	3	10½			
		<hr/>			1	8	3
					<hr/>		
					£28	19	11
					<hr/>		

(*) Organized by Miss Marjorie Dunn.

(†) Organized by Mrs. Watkins.

DAY, 1928

EXPENDITURE.

	£	s.	d.
Cost of Roses	4	12	9
Central Fund (5 per cent. of Gross takings)	1	9	0
Fowey Cottage Hospital—General Fund	22	8	2
In hand	10	0	0

£28 19 11

July, 1928.

Annual Reports of Voluntary Hospitals.

ack

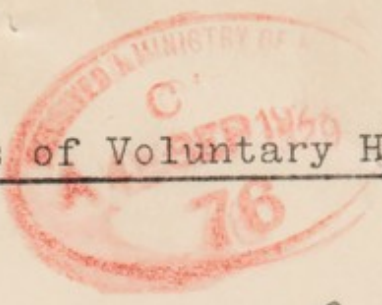

1. Name of Hospital Cottage Hospital
Fowley

2. A copy of the Annual Report(s) for 1927-1928
[Signature]
is
are enclosed herewith.

3. A copy of the Annual Report for each
future year will be forwarded on publication.

Signed Charles M. Harbidge
Hon (Secretary or other
responsible officer
of the Hospital).

N.B. The Voluntary Hospitals Committee of the Ministry was already on my list for reports to be forwarded. Please say whether I had omitted to supply copies to that committee (in which case please accept apologies for oversight) or whether you require an additional copy annually to be addressed to the Secretary of the Ministry itself.

D G 1301 - 600 G I

Annual Report of Veterinary Hospitals

1. Name of Hospital College Hospital

2. Name of the Annual Report(s) for 1919

enclosed herewith.

are

3. A copy of the Annual Report for each

future year will be forwarded on publication

Signed

Dr. [Signature]
(Secretary or other

responsible officer

of the Hospital).

[Faint, illegible text at the bottom of the page, possibly bleed-through or a second page's content.]

