

Report and statement of accounts : 1928 / Fenwick Cottage Hospital.

Contributors

Fenwick Cottage Hospital (Lyndhurst, England)

Publication/Creation

Lyndhurst : J.A. Howard, 1928

Persistent URL

<https://wellcomecollection.org/works/xtefmn29>

License and attribution

This work has been identified as being free of known restrictions under copyright law, including all related and neighbouring rights and is being made available under the Creative Commons, Public Domain Mark.

You can copy, modify, distribute and perform the work, even for commercial purposes, without asking permission.



Wellcome Collection
183 Euston Road
London NW1 2BE UK
T +44 (0)20 7611 8722
E library@wellcomecollection.org
<https://wellcomecollection.org>

Hants

LIBRARY

The Fenwick Cottage Hospital

(17 Beds and 2 Cots)

LYNDHURST : HANTS



Report & Statement of Accounts
for the
Year Ending December 31st,
1928



Founded in 1908 by the late G. J. Fenwick, Esq.
for the suffering poor of Lyndhurst and Neighbourhood,
and supported by subscriptions
and contributions from patients who are
able to pay.

WELCOME
LIBRARY
As a Rep
WX28
.B65
L98F34
1928

The Fenwick
Cottage Hospital

The Fenwick Cottage Hospital, LYNDHURST, HANTS

TRUSTEES

C. R. W. BRYAN, ESQ.,
MISS S. R. FENWICK,

MISS M. G. POWELL,
LLOYDS BANK LTD.

GOVERNORS

C. R. W. BRYAN, ESQ.,
MISS S. R. FENWICK,

D. HANBURY, ESQ.,
MISS M. G. POWELL.

PRESIDENT

Miss S. R. FENWICK

VICE-PRESIDENTS

CAPT. H. F. COMPTON, D.L., J.P.
SIR LOUIS DANE, G.C.I.E.

W. F. PERKINS, ESQ.

COMMITTEE

Chairman: S. GURNEY-DIXON, ESQ., M.D., J.P., C.A.

MISS AITCHISON,
MISS C. CHAMBERLAIN,
CAPT. H. F. COMPTON, D.L., J.P.,
THE REV. J. COMPTON, M.A.
MRS. COOKE-HURLE,
MRS. DALRYMPLE,
COL. T. G. EWAN, C.B., V.D.,
MISS S. R. FENWICK,
D. HANBURY, ESQ.,

MRS. R. G. HARGREAVES,
THE REV. W. B. HESKETH-BIGGS,
MISS JEFFREYS,
LADY MURRAY,
MRS. NELSON,
R. PAGET, ESQ.,
MRS. H. M. POWELL,
MISS M. G. POWELL,
THE REV. T. THISTLE, M.A.

The Honorary Medical Officers.

HOUSE COMMITTEE

Chairman : S. GURNEY-DIXON, ESQ., M.D., J.P., C.A.

Miss AITCHISON,
Mrs. COOKE-HURLE,
Mrs. DALRYMPLE,
Miss S. R. FENWICK,

Mrs. R. G. HARGREAVES,
Mrs. H. M. POWELL,
Miss M. G. POWELL,
Mr. R. PAGET.

HONORARY CONSULTING SURGEONS.

G. H. COWEN, ESQ., M.B., M.S., F.R.C.S.
H. G. G. NELSON, ESQ., M.D., EDINBORO.
R. M. de MOWBRAY, ESQ., F.R.C.S.
H. J. NIGHTINGALE, ESQ., M.B., M.S., F.R.C.S.
S. B. CHAMBERS, ESQ., M.R.C.S., L.R.C.P.

HONORARY MEDICAL OFFICERS

Honorary Anæsthetist : V. D. PENNEFATHER, ESQ., M.R.C.S., L.R.C.P.
Honorary Physician : C. DOTTRIDGE, ESQ., M.D., M.R.C.S., D.P.H.
Honorary Surgeons : J. F. CAMPBELL, ESQ., L.D.S., L.R.C.S. and P. Edinboro
G. B. H. JONES, ESQ., M.R.C.S., L.R.C.P.

HONORARY SURGEON DENTIST

W. W. VAUGHAN, ESQ., L.D.S., R.C.S., ENG.

BANKERS

LLOYDS BANK, LYNDHURST.

HON. AUDITORS

MESSRS. MADDOX, PETTER & CO.,
11, Portland Street, Southampton.

MATRON

MISS A. M. MEAD.

HON. SECRETARY & TREASURER

R. PAGET, ESQ., DEERHURST, LYNDHURST.

The 20th Annual Report of the Committee for the Year ending December 31st, 1928.

The record of the Hospital for the year 1928 shows that the Hospital, as a result of the devoted efforts of the medical and nursing staff, has continued to perform work of the greatest usefulness and also that as a result of the loyal support of subscribers and helpers it has maintained its sound financial position.

The work accomplished is indicated by the following figures—

		1928		1927
		—		—
In-patients, in private wards	...	29		18
,, in general wards	...	184		116
	Total	213		134
Out-patients	58		69
Accident Cases, sent home after treatment		38		44
,, ,, detained in Hospital		25		15
	Total	63		59
Operations, major and minor	...	96		64
Number of days beds were occupied	...	2788		2199
Average Number of Beds occupied daily		7.2		6.0
,, Daily cost of one Patient		10/8		12/2
Average length of stay in hospital (in days)		14		17
Number of Maternity Cases	...	45		33
Patients' payments, Private Wards	£297 6 6		£204 11 0	
Patients' payments, Maternity and General Wards £361 7 0		£294 5 3	
		£658 13 6		£498 16 3
Average payment per patient		£3 1 10		£3 14 1

In comparing the figures for 1928 with those for the previous year it should be remembered that during 1927 the Hospital was closed for several months in order that certain structural alterations might be carried out, and the building re-decorated.

If the figures for the past year are compared with those for 1926 they will be found to be rather below the latter, except for the number of operations performed which is slightly larger than in 1926, and the number of maternity cases admitted which shows an increase of 55 per cent.

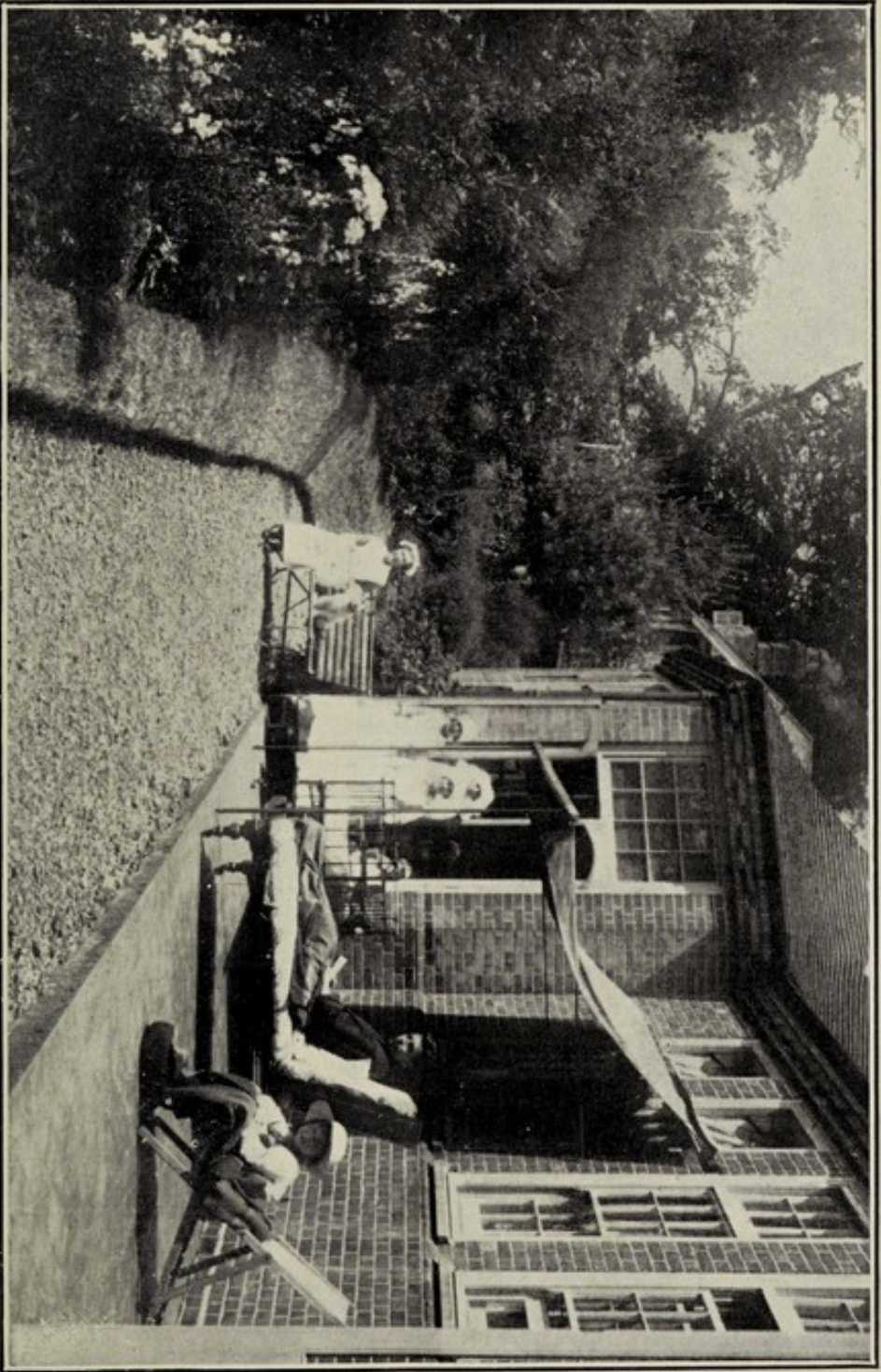

The Verandah, South View

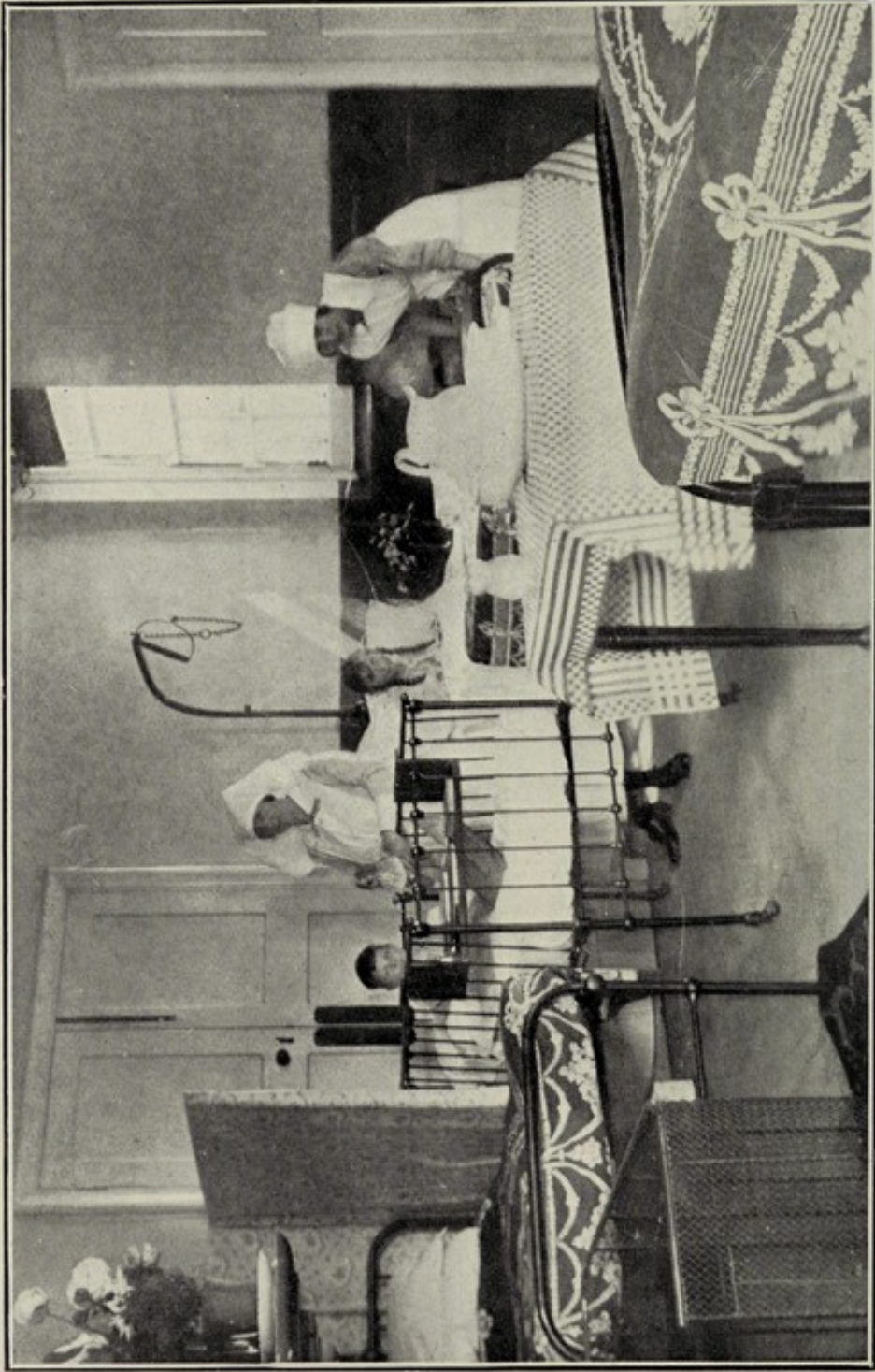

The Women's and Children's Ward (a corner)

The Financial Statement for the year 1928 is appended. It will be seen that the total amount subscribed or collected for the Hospital, apart for patients' payments was £575/3/1, an increase of approximately £15 over the figure for the previous year—excluding contributions in 1927 to the special appeal Fund.

Certain further improvements have been carried out during the year under review; a brick retaining wall and a properly drained cement pathway has been provided at the back of the Cottages where previously rain water collected and caused trouble from damp. In one of the cottages a tiled floor on concrete has been substituted for the old wooden floor which had perished from dry rot. A new concrete and iron rail fence has been erected along the Eastern boundary of the Hospital grounds in place of the old wooden paling which had become very delapidated and was found to be beyond repair. The opportunity was taken at the same time to increase the width of the drive up to the Hospital by about 6 feet. This will enable cars to stand in the drive and obviate the necessity of parking them outside the gate where they have at times formed an obstruction.

These improvements have cost approximately Two hundred pounds, but they will effect considerable economy in maintenance costs in the future.

It will be recalled that a year ago Mrs. Dalrymple offered the sum of £150 for the purchase of an X-ray plant in memory of her son. It was ascertained that this sum would not be sufficient to cover the cost of the necessary apparatus and Mrs. Dalrymple has since generously undertaken to meet the entire cost of the apparatus required, on condition that the Committee meet the cost of providing a suitable room for its accommodation.

The Committee will submit proposals to the Annual General Meeting for making this provision.

The Committee record with deep regret the deaths during 1928 of the following members of the Committee—Brigadier General F. Beaver, who was a Governor of the Hospital and for some time was Chairman of the Committee; The Reverend C. H. Compton who was also a Governor, and had been a member of the Committee almost from its formation; and The Honble. G. W. Lascelles, C.B., a Vice-President of the Hospital for a great number of years.

The Rev. T. Thistle, M.A., and The Rev. J. Compton, M.A., have been elected members of the Committee.

The name of Dr. G. G. Havers, B.A., M.R.C.S., L.R.C.P., of Southampton, has been added to the list of Medical Officers to the Hospital.

The Committee desire once more to express their appreciation of the services of the Medical Officers, and of the Matron and Nursing Staff.

THE FENWICK COTTAGE HOSPITAL, LYNDHURST, HANTS.
Balance Sheet at as 31st December, 1928.

	£	s.	d.	£	s.	d.
1. To LLOYDS BANK, LTD., Lyndhurst, Hants.						
Overdraft (Current Account)	89	9	9			
do. (Appeal Fund A/c.)	9	5	11			
			-----	98	15	8
2. SUNDRY CREDITORS				4	16	0
3. CAPITAL ACCOUNTS.						
(a) Hospital Endowments	2902	0	2			
(b) General Purposes	200	17	6			
			-----	3102	17	8
4. HOSPITAL ACCOUNT :-						
Balance of Income over Ex- penditure for year ending 31st Dec. 1928.	30	10	6			
Less/Balance of Accounts as at 1st Jan., 1928.	4	2	8			

VISITING NURSES FUND ACCOUNT.						
Balance of Accounts as at 1/1/1928.	12	4	6			
Less/Balance of ex- penditure over In- come for year end- ing 31/12/28.	4	13	3			
			-----	7	11	3
				33	19	1

				3102	17	8
				114	3	11
				11	0	11
				1295	1	5
				1606	18	9
			-----	2902	0	2
				200	17	6

				3102	17	8

APPEAL FUND
ACCOUNT.

Balance of Accounts
as at 1/1/28. 106 0 8
Less/Balance of In-
come over expend-
iture for year end-
ing 31/12/28 93 14 9 12 5 11 21 13 2

£3228 2 6

£3228 2 6

Note :- The value of the Buildings, Landed Property, Furniture and Equipment of the Hospital is not included in this Balance Sheet, and the Investments on Capital Accounts are taken at values as at 31st December, 1925.

AUDITORS' REPORT.

We beg to report that we have examined the Books and Vouchers from which the above Balance Sheet is compiled, and that such Balance Sheet agrees therewith, and, in our opinion, correctly represents the position of the Fenwick Cottage Hospital as at 31st December, 1928.

11, Portland Street,
Southampton.
21st February, 1929.

MADDOX, PETTER & CO.
Hon. Auditors.

SUNDRY CREDITORS AS AT 31st DEC. 1928.

Telephone	...	£	s.	d.
Insurance Premium (Additional E/L)	...	4	0	9
Travelling	...	11	3	
	...	4	0	
		<u>4</u>	<u>16</u>	<u>0</u>

SUNDRY DEBTORS AS AT 31st DEC. 1928.

Telephone Deposit	...	£	s.	d.
Rates	...	2	5	0
Insurance unexpired	...	3	15	0
Rent accrued	...	3	9	11
		<u>1</u>	<u>11</u>	<u>0</u>
		<u>4</u>	<u>16</u>	<u>0</u>

INCOME AND EXPENDITURE ACCOUNT FOR

		INCOME					
(A) ORDINARY		£	s.	d.	£	s.	d.
1.	Annual Subscriptions	315	6	0			
2.	Donations	24	8	0			
3.	Boxes	19	15	9			
4.	Queen Alexandra Rose Day ...	14	16	10			
5.	Hospital Sunday Fund ...	74	4	0			
6.	Congregational Collections ...	6	8	6			
7.	Entertainments ...	120	4	0	575	3	1
8.	INVESTED PROPERTY, ETC.						
	Dividends	123	2	10			
	Rents	40	6	0			
	Interest on Deposit Account ...	2	11	7			
	Income Tax returned ...	30	15	10	196	16	3
9.	RECEIPTS ON ACCOUNTS OF SERVICES TO PATIENTS						
	(a) from In-Patients ...				658	13	8
10.	OTHER RECEIPTS						
	Pound Day	77	0	4			
	Egg Week	2	17	1			
	New Forest Agricultural Association		16	3			
	League of Mercy	5	0	0			
	Sundries	10	0	0	86	3	8

£1516 16 8

APPEAL FUN

Donations received

95 4 9

£95 4 9

VISITING NURSES

Donations received

35 14 0

Balance being excess of Total Expenditure over Total

Income for year

4 13 3

£40 7 3

THE YEAR ENDING 31st DECEMBER, 1928.

EXPENDITURE

(A) MAINTENANCE

1. Provisions

2. Meat	53	17	0			
2. Fish, Poultry, &c.	64	19	6			
3. Butter, Milk, Eggs, &c.	72	4	4			
4. Bread, Flour, &c.	28	2	5			
5. Grocery	152	17	9			
6. Fruit and Vegetables	19	0	4	391	1	4

2. Surgery and Dispensary

1. Drugs, Chemicals, &c.	61	0	5			
2. Dressings, Bandages, &c.	13	12	1			
3. Instruments and Appliances	5	18	3	80	10	9

3. Domestic

1. Repairs & Renewals, Bedding & Linen	12	13	7			
2. do. Hardware, etc.	12	14	1			
3. Laundry, Cleaning & Chandlery	97	2	4			
4. Water	19	12	0	142	2	0

5. FUEL & LIGHTING

(a) Coal	58	4	6			
(b) Oil, Wood, &c.	19	16	9			
(c) Gas	41	15	11			
6. Uniforms (Nurses, &c.)	13	14	3	133	11	5

4. Establishment

1. Insurance Premiums	7	10	7			
2. Renewals and Repairs	98	16	1			
3. Garden	96	2	8	202	9	4

5. Salaries, etc.

1. Medical	14	12	0			
2. Nursing	278	3	1			
3. Other Nurses	65	11	8			
4. Domestic Servants	69	7	0			
5. Travelling and Ambulance	6	19	3			
6. State Insurance	20	6	8	454	19	8

6. Miscellaneous

1. Printing and Stationery	37	18	3			
2. Carriage		11	4			
3. Postages	4	3	0			
4. Telephones	16	13	10			
5. Newspapers and Sundries	4	17	9			
6. Architect's Fees	1	1	0	65	5	2

Total Cost of Maintenance & Administration 1469 19 8

(B) RENT, RATES AND TAXES

1. Rates				16	6	6
----------	-----	-----	--	--	--	----	---	---

Balance being excess Total Income over Total Expenditure for year ... 30 10 6

£1516 16 8

ACCOUNT

Sundries				1	10	0
Balance being excess Total Income over Total Expenditure for year				93	14	9
						<u>£95</u>	<u>4</u>	<u>9</u>

UND ACCOUNT

Nurses Salary (excluding maintenance)	21	1	0			
Uniform Allowance	10	0	0			
State Insurance	1	7	5	32	8	5
Medical				6	8	10
Travelling and Cycle Repairs	17	8				
Postages, &c.	12	4		1	10	0
						<u>£40</u>	<u>7</u>	<u>3</u>

SUBSCRIPTIONS

	£	s.	d.		£	s.	d.
Aitchison, Miss	10	10	0	Heathcote, Mrs.	5	0	0
Armstrong, Mr. G.	2	2	0	Hewlett Dykes, Mr. G.	1	1	0
Ashby, Mr. & Mrs.	2	2	0	Howard, Mrs. C.	1	1	0
Baldwin, Admiral, C.B.	1	1	0	Hodgson, Major A. T.	1	0	0
Baring, Mrs. Bingham	3	3	0	International Stores	1	1	0
Beaver, Brig.-Gen. F. T. M., (the late)	1	1	0	Jackson, Mr. W. R. Ward-	1	1	0
Benton, Miss	1	1	0	Jeffreys, Mrs.	3	3	0
Biggs, Rev. W. B. Hesketh	1	1	0	Jeffreys, Miss	1	1	0
Bonham Carter, Capt. G.	2	2	0	Kino, Mr. T. H.	2	2	0
Bontein, Mrs. S.	1	1	0	Knight, Mr. H.	2	2	0
Broomhead, Miss	3	3	0	Lucas, Major	2	2	0
Brooke-Little, Mr. J.	1	1	0	Lushington, Mrs.	3	3	0
Bryan, Mr. C. R.	3	3	0	Lyle, General & Mrs.	1	1	0
Case, The Misses	10	6		Lee, Gen. Sir R., K.C.B. and Lady Lee	3	3	0
Chamberlain, Miss C.	5	0	0	Matthews, Major W. J., O.B.E.	2	2	0
Chamberlain, Miss M.	10	0	0	Meyrick, Maj. Sir Geo., Bart.	2	2	0
Chambers, Mrs.	3	3	0	Moyers, Miss E. M.	1	1	0
Charnock, Miss	1	1	0	Moulton-Fletcher, Hon. Sylvia	5	5	0
Clibborn, Mrs.	2	2	0	Murray, Sir Hugh & Lady	10	0	0
Compton, Capt. H. F., J.P.	5	0	0	Musgrave, Mr. J.	3	3	0
Mrs. J. Compton	1	1	0	Nelson, Mrs.	2	12	6
Compton, Rev. J.	1	1	0	Osmaston, Mrs. & Mrs. L. S.	1	0	0
Corley, Mr. H. H.	1	1	0	Paget, Mr. R.	1	0	0
Congleton, The Lord & Lady	5	5	0	Paget, Mrs.	2	0	0
Cooke-Hurle, Mrs.	1	1	0	Patterson, Rev. J. E. C.	2	2	0
Cumberlege, Mrs.	2	2	0	Perkins, Mr. W. Frank	3	3	0
Cunliffe, Mrs. Foster	2	2	0	Perry, The Misses	1	1	0
Dalrymple, Major F. B.	2	2	0	Peters, Mr. W. K.	1	0	0
Dalrymple, Mrs.	2	2	0	Piffard, Miss	1	1	0
Dalrymple, Mr. B. F.	1	10	0	Powell, Rev. E. W.	1	1	0
Dane, Sir Louis, G.C.I.E.	1	1	0	Powell, Mrs. E. J. W.	4	4	0
Darling, The Hon. Mrs.	2	0	0	Powell, Brig.-Gen. E. W. M., C.B., C.M.G., D.S.O.	1	0	0
Darling, Maj. The Hon. J. C. D.S.O., J.P.	10	0	0	Powell, Miss M. G.	15	15	0
Dawes, Mrs.	1	1	0	Powell, Mrs. H. M.	1	1	0
Dixon, Dr. & Mrs. Gurney	5	5	0	Pulteney, Miss	1	1	0
Douglas, Miss	10	6		Pulteney, Miss B.	1	1	0
Doughty, The Misses	1	1	0	Pycroft, Miss	1	1	0
Duckworth, Miss E. A.	1	0	0	Pye, Mr. P. G.	2	2	0
Eden, Mrs.	10	6		Rendlesham, The Lady	3	3	0
Ellis, Mrs.	1	1	0	Royds, Rev. A. L.	1	1	0
Ewan, Col. T. G., C.B.	2	2	0	Scott, Mrs. E. M.	5	5	0
Ewing, Mrs. Crum	5	0	0	Short, Mr. F. G.	10	6	
Eyre, Mrs.	4	4	0	Sherring, Mr. H.	1	0	0
Fair, Mrs. Arthur	5	5	0	Shute, Miss	1	0	0
Fenwick, Miss S.	10	10	0	Smith, Mr. T. E.	1	1	0
Fenwick, Mrs. Walter	5	0	0	Smith, Mr. W. Bowden	1	1	0
Fenwick, Mr. M. J.	3	0	0	Somerset, The Lady Edward	2	2	0
Fenwick, Mr. Mark	3	3	0	Stewart, Major Bucton	1	1	0
Forwood, Lt.-Col. Sir Dudley, Bart., C.M.G.	2	2	0	Strange, Mr. J.	1	0	0
Forestry Commission per Mr. C. Osmaston	4	4	0	Stretton, Mr. G. B.	1	1	0
Gamble, Mr. J. F. (2 years)	2	0	0	Swanston, Miss	10	6	
Groome, Mrs. H.	2	2	0	Swinburne, Mr. G. W. P.	1	1	0
Hall, Mrs. J. R.	1	0	0	Sykes, Mrs.	2	10	0
Hallowes, Major	1	1	0	Thursby, Sir G. J., Bart.	2	0	0
Hanbury, Mr. D.	10	0	0	Timson, Major H. T. (the late)	3	0	0
Hahlo, Miss Barker	1	1	0	Trinder, Capt. W. H.	5	5	0
Harcourt, Mr. R. V.	5	0	0	Upjohn, Mrs.	5	5	0
Imperial Motor Works	1	0	0	Upjohn, Miss	3	3	0
Hargreaves, Mrs.	3	3	0	Upjohn, Mr. G. R.	2	2	0
Harris & Son, Messrs. G.	2	2	0	Watson, Miss	1	1	0
				Wyndham Campbell, Mrs.	1	1	0

£315 6 0

DONATIONS

	£	s.	d.
Miss Charman	1	0	0
Miss Edwards	5	5	0
Miss Blake		10	0
Lymington P.O. Fines and Gains Fund	1	1	0
Miss Baillie		15	0
Miss Dewick		16	0
Miss Elkins		5	0
Miss Nutbeam		10	0
Mrs. Cleur	1	1	0
Mrs. Langmen		3	0
Mrs. Matthews		2	6
Mrs. Knight	1	0	0
Mrs. Adshead		10	0
Miss Fletcher		2	6
Mrs. Ayling		5	0
Mrs. Dorey		15	0
Mr. Crane		10	0
Mr. and Mrs. Tiplady	1	1	0
Miss L. Tiplady		11	0
Mr. Boyce		10	0
Messrs. Burnett & Sons	1	1	0
Mrs. B.		17	0
Mr. Ferrand	1	0	0
Mrs. Knight	1	0	0
Miss Spencer		5	0
Mr. Dobson		5	0
Mrs. White	2	2	0
Mrs. Neill	1	0	0
Capt. Caulfield Brown		5	0
	<hr/>		
	£24	8	0
	<hr/>		

QUEEN ALEXANDRA ROSE DAY

	£	s	d.
Lyndhurst—per Mayor of Southampton	5	5	1
Cadnam and District	9	11	9
	£14 16 10		

HOSPITAL PARADE & CHURCH COLLECTIONS

	£	s.	d.
Bramshaw and Fritham, per Rev. G. H. Noel	6	6	6
“Anonymous”		2	0
Totton Sunday Parade	9	0	0
Hospital Parade, per G. King	2	0	0
Lyndhurst Hospitals Fund, per F. Winter	23	0	0
Totton Hospital Committee, per J. Proctor	20	0	0
Brockenhurst Hospitals Committee	20	4	0
	£80 12 6		

ENTERTAINMENTS

	£	s.	d.
Dance at Totton, per F. Holloway	1	10	0
New Forest Spinsters' Ball, per Miss Cecil	30	0	0
New Forest Police, per Supt. J. Richards	35	0	0
Perkin's Charity Cup Competition	2	8	9
Tennis Dance, Brockenhurst, per Capt. Sutton	8	1	3
Lyndhurst Tennis Social Club, per P. Wing	12	3	0
9.45 Co. per Management, Brockenhurst	30	0	0
B.B.H. Sports Club	1	1	0
	£120 4 0		

OTHER RECEIPTS

	£	s.	d.
Telephone calls		10	2
Egg Week per Mrs. Ash	2	17	1
New Forest Agricultural Society per Mr. Loveless		16	3
League of Mercy, per Miss Milne	5	0	0
Anon		10	0
	£9 13 6		

COLLECTION BOXES

	£	s.	d.
Allum Green	10	2	7
Hospital Box	5	14	5
Fox & Hounds Hotel	3	6	6
Miss Scott Carter		12	3
	£19 15 9		

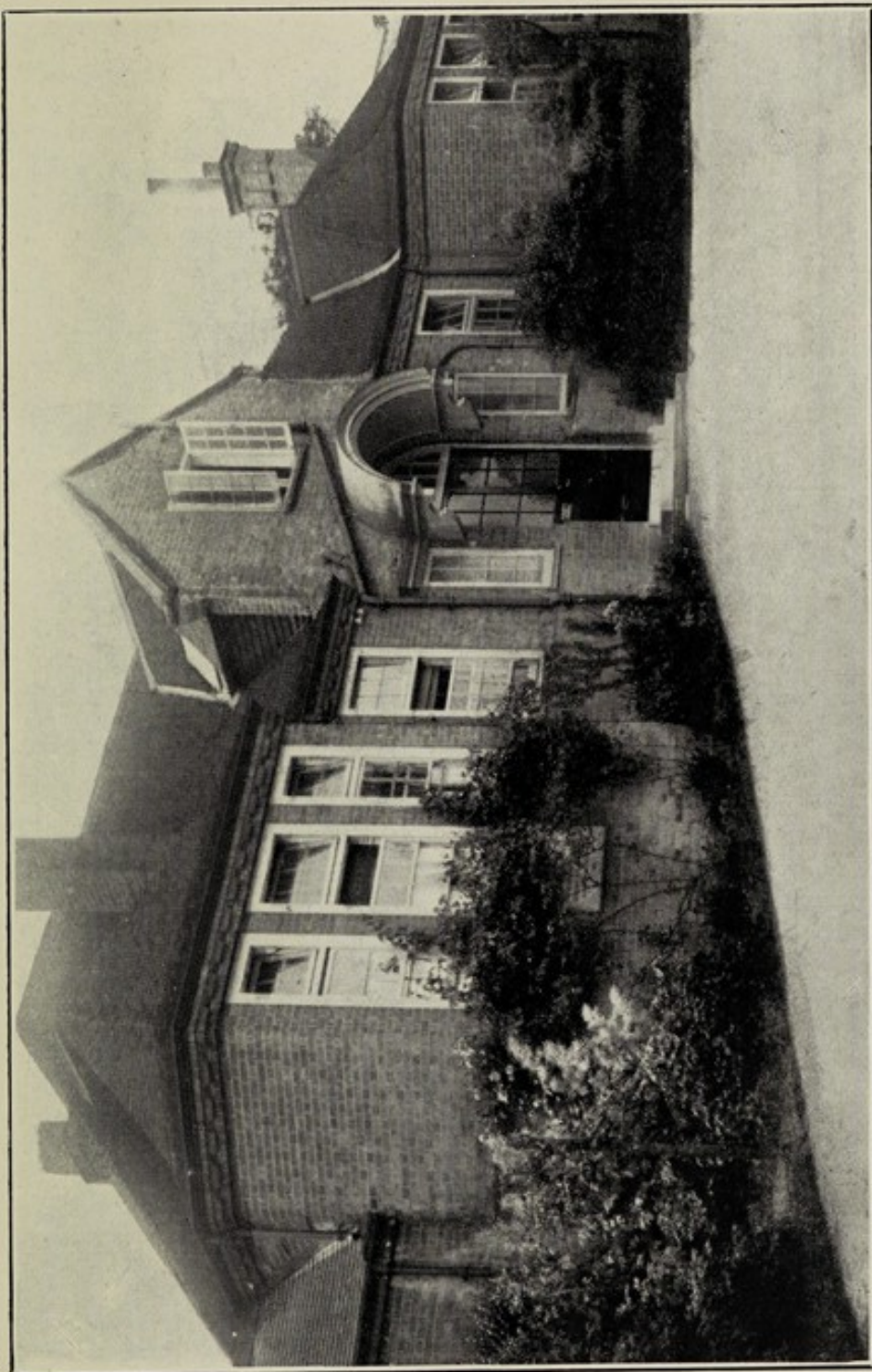

The Fenwick Hospital, Lyndhurst.

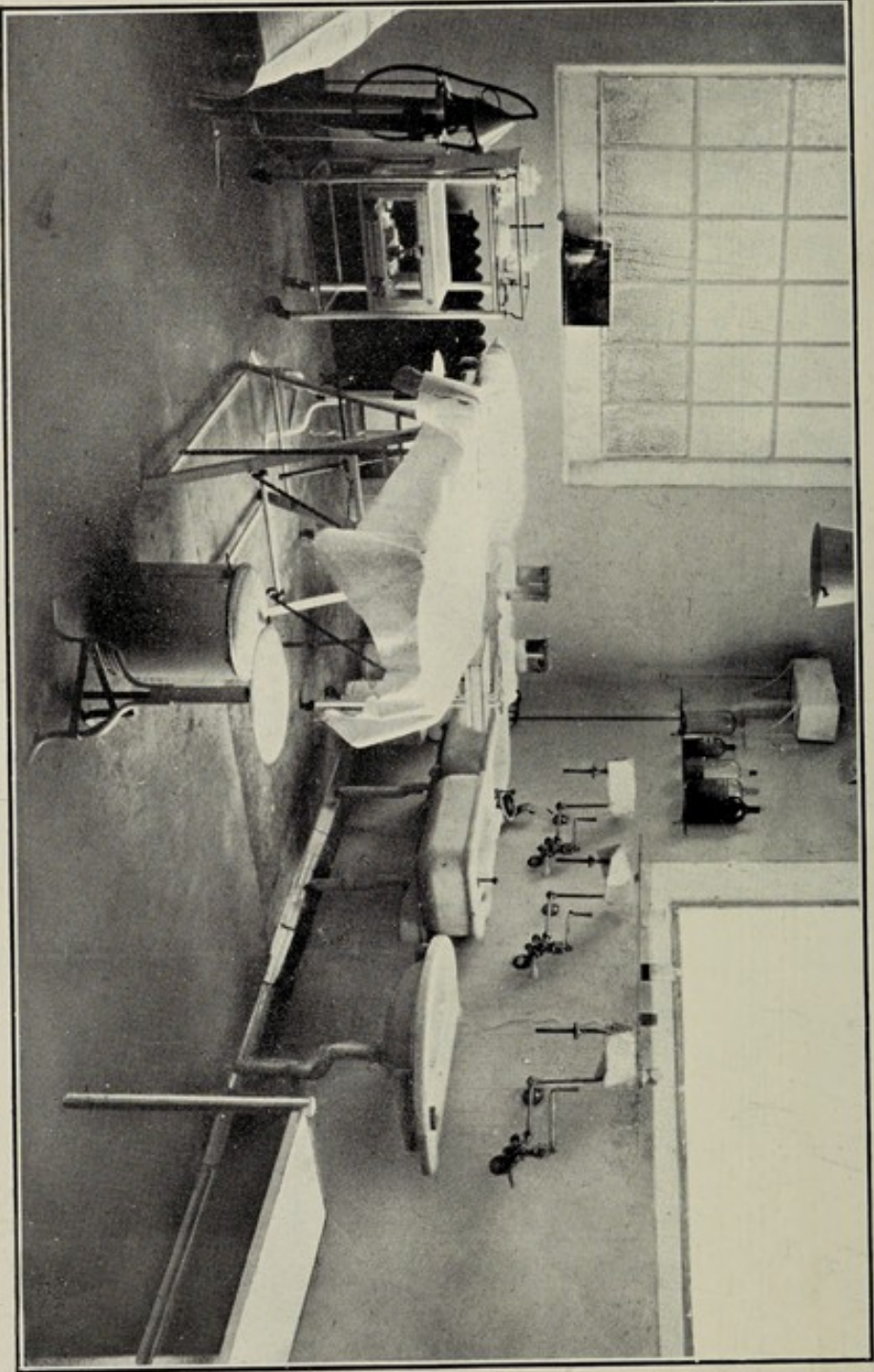

The Operating Theatre

POUND DAY, GIFTS IN KIND.

				lbs.
Bank	83
Bartley	53
Bramshaw	30
Brockenhurst	344
Brook and Canterton	130
Cadnam	148
Emery Down	94
Lyndhurst	302
Minstead	45

POUND DAY, GIFTS IN CASH.

		£ s. d.			£ s. d.
'Anon'		6	Mrs. A. Jeffreys		1 1 0
Miss Aitchison	2 2 0		Mrs. Jeffreys		1 0 0
Mrs. Noel Ashby	1 0 0		Mrs. Lushington		1 0 0
Mrs. Austen	1 0 0		Mrs. Brooke Little		5 0
Mrs. Beaver	1 0 0		Miss Brooke Little		2 6
Miss Broomhead	5 0 0		Mr. Leigh		10 0
Mrs. Baillie	10 0		Mrs. Maberley		1 0 0
Miss Chamberlain	1 0 0		Lady Murray		1 0 0
Mr. & Mrs. Cumberlege	2 2 0		Lord Montague of Beaulieu		1 0 0
Miss Chawner	10 0		Mr. G. H. Pink		2 0 0
Capt. H. Compton	1 0 0		Miss Powell		1 0 0
Lady Congleton	1 0 0		Brig.-Gen. Powell		1 0 0
Mrs. John Compton	5 0		The Misses Pulteney		1 0 0
Mrs. Cooke-Hurle	1 1 0		Mrs. H. Powell		5 0
"R.C."	2 4		Mrs. O. T. Price		2 0 0
Mrs. Grant Dalton	1 0 0		Mr. & Mrs. Royds		1 0 0
Major Dalrymple	10 0		Mrs. E. M. Scott		1 1 0
Dunning Family	7 6		Mrs. K. Stevens		10 0
Mrs. Eden	3 0		Mrs. Sykes		1 0 0
Mrs. A. Fair	3 3 0		The Lady Edward Somerset		1 0 0
Mr. Mark Fenwick	10 0		Mrs. Trinder		1 0 0
Mrs. Forman	1 0 0		Lady Thursby		10 0
Mr. Fetherstonhaugh Frampton	1 1 0		Miss Turner		1 0 0
Mrs. Greenhouse	1 0 0		Mrs. Vidler		3 0
Mr. Gillson	1 0 0		Mrs. Wing		1 0 0
Dr. Howells	2 2 0		Miss Whitehead		1 0 0
Mrs. Hall	1 0 0		Brockenhurst		20 0 0
Mrs. Hargreaves	1 1 0		Rose Cottage, Bank		1 0 0
Mrs. Hodder	2 6				
Mrs. Hanbury	1 0 0				
					<u>£77 0 4</u>

ADMITTED TO WARDS, 1928

Districts

Lyndhurst	...	59	Emery Down	...	7
Brockenhurst	...	28	Lymington	...	2
Bramshaw	...	4	Marchwood	...	9
Boldre	...	2	Minstead	...	15
Bartley	...	8	Totton	...	38
Burley	...	9	Woodlands	...	8
Cadnam	...	4	Visitors	...	25

DISEASES

Abscesses	...	4	Gastritis	...	5
Ascites	...	1	Goitre	...	1
Asthma	...	4	Glands of Neck	...	3
Appendectomy	...	10	Hæmorrhoids	...	3
Amputations	...	2	Hernias	...	4
Cardiac	...	4	Hysterectomy	...	3
Concussions	...	6	Impertigo	...	1
Circumscisions	...	9	Acute Rheumatism	...	7
Curettage	...	10	Mastitis	...	2
Cysts	...	2	Maternity	...	45
Cuts and Abrasions	...	38	Nephritis	...	1
Cellulitis	...	4	Ovariectomy	...	1
Colitis	...	1	Pneumonia	...	8
Cæsaren Section	...	1	Renal	...	5
Debility	...	10	Tonsils and Adenoids	...	24
Dental Cases	...	16	Septic Fingers	...	10
Diabetes	...	3	Scalds	...	1
Duodenal Ulcer	...	1	Ventrifixation	...	1
Fractures & Dislocations	...	20	Varicose Ulcers	...	2

To MESSRS.....

BANKERS,

PLEASE PAY to the Account of the "Fenwick Cottage Hospital" at
Lloyds Bank, Ltd., (Lyndhurst Branch) now and annually on the first day of
January, until further instructions, the sum of.....

..... being my Subscription to the above Hospital.

(Name)

(Address)

Date.....192

2d. Stamp
to be
affixed here.

