

Report and statement of accounts : 1944 / Edgar Allen Institute.

Contributors

Edgar Allen Institute (Sheffield, England)

Publication/Creation

[Sheffield] : [publisher not identified], 1944

Persistent URL

<https://wellcomecollection.org/works/c7qaw3dk>

License and attribution

This work has been identified as being free of known restrictions under copyright law, including all related and neighbouring rights and is being made available under the Creative Commons, Public Domain Mark.

You can copy, modify, distribute and perform the work, even for commercial purposes, without asking permission.

**wellcome
collection**

Wellcome Collection
183 Euston Road
London NW1 2BE UK
T +44 (0)20 7611 8722
E library@wellcomecollection.org
<https://wellcomecollection.org>

HEALTH
E 15 JUN 45
C.R. 29

THE
EDGAR ALLEN INSTITUTE

(INCORPORATED)

77 GELL STREET, SHEFFIELD 3

FOUNDED 1911

Handwritten signature
LIBRARY

REPORT

and

Statement of Accounts

for the

Year ending 31st December

1944

Presented at The Annual Ordinary
General Meeting held on 26th April,
1945

WELCOME
LIBRARY
in Rep
WB28
-BE5
E23
1944



22501561716

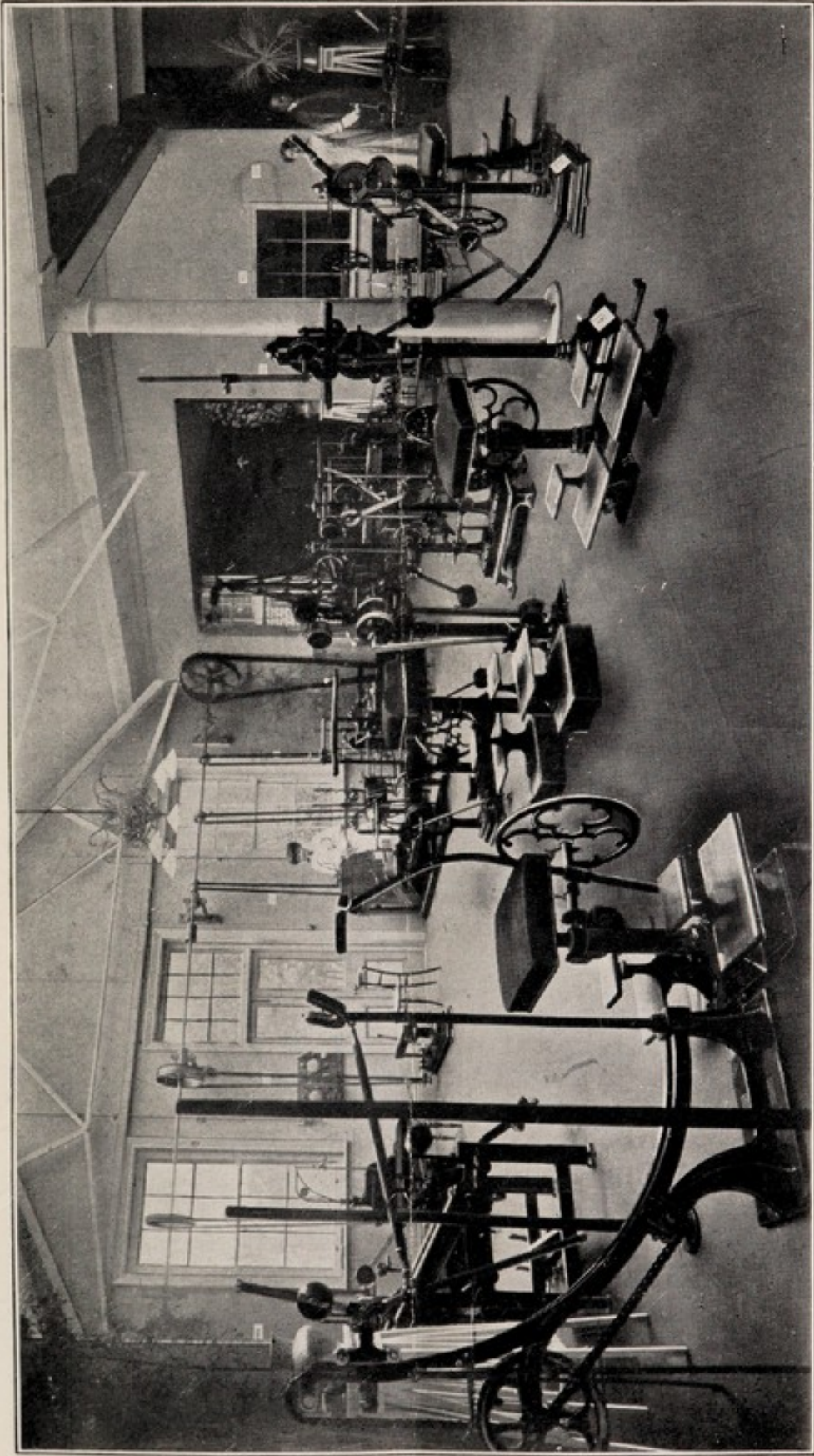

INTERIOR VIEW OF PART OF GYMNASIUM



Digitized by the Internet Archive
in 2019 with funding from
Wellcome Library

<https://archive.org/details/b31690865>

THE EDGAR ALLEN INSTITUTE

(INCORPORATED)

SHEFFIELD.

Patroness:

HER GRACE THE DOWAGER DUCHESS OF NORFOLK.

President:

L. K. EVERITT.

Vice-Presidents:

THE LORD MAYOR (Councillor G. E. Marlow, J.P.).

THE MASTER CUTLER (W. W. Wood).

Members of the Council:

- | | |
|---|---|
| <p>The Town Collector (Colonel Sir H. K. Stephenson, Bt., D.S.O.).</p> <p>The Capital Church Burgess (H. S. Levick).</p> <p>The Chairman of the Board of the Royal Infirmary (Sir Ronald W. Matthews, J.P.).</p> <p>A. W. Fawcett, F.R.C.S., representing the Staff of the Royal Infirmary.</p> <p>The Chairman of the Board of the Royal Hospital (A. C. Davy, J.P.).</p> <p>V. Townrow, F.R.C.S., representing the Staff of the Royal Hospital.</p> <p>The Chairman of the Board of the Jessop Hospital (J. Henderson).</p> <p>The Chairman of the Board of the Children's Hospital (W. R. Stephenson).</p> <p>The President of the Sheffield Medico-Chirurgical Society (T. B. Mouat, F.R.C.S.).</p> | <p>The Chairman of the Sheffield Division of the British Medical Association (H. Brown, M.B.).</p> <p>The Hon. Secretary of the Sheffield Division of the British Medical Association (J. Nunan, M.B.).</p> <p>C. S. Darvill }
 W. Elms, } Representing the Sheffield
 F. Firth, } and District Association
 *E. A. Barker. } of Hospital Contributors
 P. J. Blake.
 Mrs. R. Colver
 Mrs. T. R. Ellin
 E. F. Finch, F.R.C.S.
 Sir Arthur J. Hall, F.R.C.P.
 A. Harland, J.P.
 E. T. Lemmon.
 W. J. Lytle, F.R.C.S.
 J. Mackinnon, D.S.O., M.B.
 Miss N. Smith.</p> |
|---|---|

Hon. Treasurer:

B. W. DONCASTER.

Hon. Secretary:

*S. P. SMITH.

Executive Committee:

Chairman:

A. HARLAND, J.P.

- *E. A. BARKER.
 Mrs. R. COLVER.
 C. S. DARVILL.
 B. W. DONCASTER.
 Mrs. T. R. ELLIN.
 W. ELMS.
 L. K. EVERITT.
 A. W. FAWCETT, F.R.C.S.

Vice-Chairman:

E. T. LEMMON.

- E. F. FINCH, F.R.C.S.
 F. FIRTH.
 W. J. LYTLE, F.R.C.S.
 J. MACKINNON, D.S.O., M.B.
 Miss N. SMITH.
 *S. P. SMITH.
 V. TOWNROW, F.R.C.S.

Medical Director:

R. G. ABERCROMBIE, M.D.

Deputy Medical Director:

A. DORNAN, F.R.G.S.

Assisted by

- | | |
|---|---|
| <p>J. B. FERGUSON WILSON, M.S., F.R.C.S.</p> <p>*R. E. PLEASANCE, M.D., Ch.B., D.A.</p> <p>Col. J. H. CAMPBELL, D.S.O., M.D.</p> <p>MARJORIE RUSHBROOKE, M.B.</p> <p>D. C. BARRON, M.D.</p> | <p>*J. C. ANDERSON, F.R.C.S.</p> <p>F. W. HOLDSWORTH, F.R.C.S.</p> <p>A. E. NAISH, F.R.C.P.</p> <p>P. E. SYLVESTER, M.R.C.S., L.R.C.P.</p> <p>ELLA BREMNER, M.B., Ch.B., D.P.H.</p> |
|---|---|

Solicitors: E. W. PYE-SMITH & SON.

Auditors: JARVIS BARBER & SONS.

General Secretary

Major A. H. HAYNES, T.D.

Assistant Secretary:

Miss J. TINGLE.

*Serving with H.M. Forces.

REPORT

of the Council of Management for
the Year ended 31st December, 1944

IN presenting its Thirty-fourth Report for the year ended 31st December, 1944, the Council of Management has once again to report a year of progress, the number of patients having increased from 4,920 to 5,661, the number of attendances being 169,953, an increase of 12,693 over the previous year; the average daily attendance rising to 615.7.

The increase in the work of the Institute has naturally led to an increase in working expenses and the Council of Management regrets to report an Excess of Expenditure over Income of £1,499 on this account.

The Agreement with the Sheffield Hospitals Council for the treatment of "1d. in the £" Contributors and their dependents has again been renewed and the Council of Management takes the opportunity of expressing its gratitude to the Hospitals Council in making good the deficit on the year's working. During the year 3,912 Contributory patients were treated, the attendances were 143,013, and the average daily attendance 518.4.

It is with regret the Council of Management has to report the loss the Institute has sustained through the deaths of Colonel A. Bremner, Deputy Medical Director, and Major H. J. W. Marsh, a Member of the Council of Management and Executive Committee.

Colonel Bremner joined the Medical Staff in 1920 and became Deputy Medical Director in 1928. In September, 1939, he was

recalled for service in the Army. He served overseas in France and North Africa and was wounded in the evacuation from Dunkirk. In September, 1943, having been released from military duty, he returned to his work at the Institute. By his death in September, 1944, the Institute has lost a Medical Officer of outstanding ability, who always had the interest of the Institute at heart and who was ever willing to help in any way he could.

Major H. J. W. Marsh became a Member of the Council of Management and Executive Committee in 1936 and, until the outbreak of war, regularly attended all meetings. His death on active service has removed one of the younger generation who, it was hoped, would help to guide the work of the Institute for many years to come.

Just before the outbreak of war it was realized that, owing to the increase in work, extensions to the buildings, in one form or another, would be necessary. After deliberation, it was decided that as soon as circumstances permitted, a new building should be erected on the New Hospital site in Glossop Road. Since that time, the need for more room for the treatment of patients has become intensified and, now that the end of the War in Europe appears to be appreciably nearer, the Council of Management is giving consideration to the plans for the proposed new building. The Council look forward to the opportunity which the new building will give for replanning and modernizing the apparatus and methods of treatment to enable the Institute to provide the finest treatment possible for a still greater number of patients.

The Council expresses its gratitude to all members of the Staff for the way their respective duties have been performed.

In conclusion, the Council again thanks all who have shown their interest in the Institute and who, by their financial support, have assisted in the work.

Report of the Medical Director

THE year 1944 represented a period of strenuous activity in the history of the Institute, the number of patients attending for treatment being considerably greater than during any previous period. The average daily attendance throughout the year was no less than 615 patients, so that during busy periods we were sometimes called upon to treat about 700 patients during the course of a single day. It will be realized that the handling of these large numbers entailed a great strain on the resources of the Institute with regard to Staff, apparatus and accommodation, and it has been necessary to utilize every available foot of space to the utmost. By the installation of improved apparatus we hope to save space and time by more intensive treatment, but if the number of patients continues to increase, the need for additional accommodation will become urgent.

This trend of events renders it probable that there will be a large demand in the future for such services as are provided by the Institute, and it is probable that this tendency will be accentuated by the national schemes for the extension of medical benefits to all classes of the community. Plans are under consideration for associating ourselves with this movement, and also for our establishment on a new site, and we may thus hope that means will be found to bring our work into accord with the great changes which are likely to occur in the medical world.

The loss of Dr. Bremner has been deeply felt. He was a man of exceptional professional ability, and for many years he had been a most valuable colleague, not only with regard to individual cases, but also with regard to the many problems and difficulties which arise in the conduct of a large medical institution.

In conclusion, I express my thanks to my Medical colleagues for their helpful collaboration, and to the Matron and the rest of the Staff for the excellent manner in which they have performed their duties, often under circumstances of considerable difficulty.

NOTE ON TREATMENT.

THE Institute is equipped for the carrying out of the various methods of physical treatment. It possesses a set of the Zander apparatus, part of which is power-driven for the performance of passive manipulations, and part of which is designed for active exercises.

The Institute also possesses a complete electrical installation for treatment by means of galvanism, faradism, high frequency, diathermy, short-wave therapy and ionization. It is provided with a set of whirlpool baths, and apparatus for treatment by means of radiant heat, and it is equipped for treatment by means of the Ultra-Violet Rays. Treatment by means of Therapeutic Mud Baths is also provided.

Massage, remedial exercises and re-education are carried out by a trained massage staff in specially-equipped gymnasia.

When necessary, manipulations under anæsthesia are performed.

Attention is paid to the provision and fitting of orthopædic and surgical appliances. Certain types of splints are made at the Institute.

The following may be mentioned as types of the morbid conditions treated :—

- (1) The results of injuries to bones, joints and muscles; the results of nerve lesions.
- (2) Arthritic conditions, as rheumatoid arthritis, osteoarthritis and allied diseases; general rheumatic conditions, including myalgia and fibrositis.
- (3) Neuritis; sciatica; certain general nervous diseases, especially those requiring re-education; functional nervous diseases.
- (4) Orthopædic cases, including scoliosis, the results of infantile paralysis and rickets, and congenital malformations.

No patients are accepted for treatment without the sanction of their usual medical attendant.

ADMITTANCE OF PATIENTS TO TREATMENT.

THE Institute is a charitable Institution chiefly supported by voluntary contributions. Subscribers receive a "Recommend" for each guinea subscribed. For one month's treatment two "Recommends" are required.

Patients who are requiring but are unable to obtain "Recommends" should apply to the General Secretary for the names of Subscribers to whom application may be made.

Private Patients: The fees for private patients are 8/- an attendance or alternatively £7 for a course of 20 treatments, the course to be completed within two consecutive months. These charges cover all services with the exception of X-ray, surgical appliances or manipulative treatment under anæsthesia. There is a separate Block for Private Patients. The entrance to this is 50 yards lower down Gell Street from the main entrance.

The Institute is now recognized by the Ministry of Health as an Additional Benefit (No. 16) for the treatment of rheumatism. Any patient desiring to receive treatment under this Additional Benefit should make application to his or her Approved Society.

Patients contributing to the Sheffield "1d. in the £" Scheme, and their dependents, may receive treatment on production of a "1d. in the £" Scheme Letter of Introduction.

All patients coming for treatment should be provided with the approval of their usual medical attendant.

ONLY OUT-patients are treated as the Institution does not provide in-patient accommodation.

HOURS OF ATTENDANCE :

MONDAY TO FRIDAY	- - -	9 a.m.—7 p.m.
SATURDAY	- - -	9 a.m.—1 p.m.

It is preferable that in the case of private patients appointments should be made by telephone or otherwise.

PATIENTS TREATED DURING THE YEAR ENDED 31ST DECEMBER, 1944

(with present year's figures shown in bold type).

	CASES UNDER ID. IN THE £ SCHEME.		OTHER CASES.		TOTALS.	
	1943	1944	1943	1944	1943	1944
Brought forward from December 31st, 1943	698	748	125	136	823	884
Returned for further treatment ...	20	38	23	42	43	80
New ...	2,945	3,126	1,109	1,571	4,054	4,697
Total cases treated during the year ...	3,663	3,912	1,257	1,749	4,920	5,661
Discharged ...	2,915	3,135	1,121	1,584	4,036	4,719
Carried forward December 31st, 1944	748	777	136	165	884	942

Total number of attendances registered during the year 1944, 169,953	Year 1943
Total number of attendances by patients under the "Id. in the £" Scheme during the year 1944, 143,013	157,260
Average daily attendance through the year 1944, 615.7	132,181
Total number of patients admitted for treatment since the opening of the Institute up to 31st Dec., 1944, 77,977	570.8
Total attendances registered since the opening of the Institute up to 31st Dec., 1944, 4,088,054	73,280
					3,918,101

THE EDGAR ALLEN INSTITUTE (Incorporated) SHEFFIELD—BALANCE SHEET, 31st DECEMBER, 1944.

	£	s.	d.
LIABILITIES.			
Capital Fund as at 31st December, 1943	41,535	4	2
Less Excess Expenditure over Income for the year	1,499	0	4
	40,036	3	10
Add: Sheffield Hospital Council Grant—1943 Deficit	1,922	8	2
Williams Deacon's Bank Ltd., Overdraft on General Account	2,620	1	5
Deduct: "S" Account credit balance	280	0	0
Sundry Creditors and Provisions for accrued expenses	535	9	11
	41,958	12	0

	£	s.	d.	£	s.	d.
ASSETS.						
Leasehold Buildings, Gell Street, at Cost less amounts written off as at 31st Dec., 1943	7,564	3	0			
Less Amount written off, 1944	189	2	0			
	7,375	1	0			
Leasehold Property, Glossop Road, at Cost less amounts written off as at 31st Dec., 1943	3,330	6	7			
Less amount written off, 1944	83	5	2			
	3,247	1	5			
Machinery, Appliances, Fittings, &c., at Cost less depreciation as at 31st Dec., 1943	1,652	12	7			
Additions during the year	106	18	3			
	1,759	10	10			
Less Depreciation at 10% p.a. on £1,652 12s. 7d.	165	5	3			
	1,594	5	7			

	£	s.	d.
INVESTMENTS			
£50 3% Sheffield Corporation Redeemable Stock 1956-58	50	0	0
£10,000 3½% Sheffield Corp. Mortgage	10,000	0	0
£18,378 12s. 6d. 2½% Conversion Stock Hadfields Ltd., £2,204 4¼% First Mortgage Debenture	2,161	5	0
£600 3½% New Zealand Stock 1949-54	510	0	0
£128 L. & N.E. Rly. 3% Debentures	99	16	10
£81 L. & N.E. Rly. 4% 1st Pref. Stock	54	13	6
£500 Sheff. & Dist. Gas Co. Con. Stock	725	0	0
£50 Commercial Gas Co. Ordinary Stock	40	12	6
£81 Gas Light & Coke Co. Ord. Stock	100	4	9
£70 Duncan Gilmour & Co. Ld. 4¼% Deb.	69	16	6

Cash in hands of Secretary	32,150	0	8
Sundry Debtors—Including sundry Insurances paid in advance	28	10	8
	439	4	0

We report that in auditing the accounts of the Institute for the year ended 31st December, 1944, we have obtained all the information and explanations which we have required; that we have examined this Balance Sheet and that in our opinion it is properly drawn up so as to exhibit a true and correct view of the state of the Institute's affairs according to the best of our information and the explanations given to us and as shown by the books of the Institute.

We have examined or have had produced to us Certificates of the Institute Investment Deeds and Securities and found them in order.

(Signed) JARVIS BARBER & SONS,
Chartered Accountants.

Sheffield,
6th March, 1945.

ALBERT HARLAND | Members of
BASIL W. DONCASTER | the Council.

£44,834 3 4

£44,834 3 4

IMPORTANT NOTICE TO SUBSCRIBERS ON PAGE 17.

LIST OF SUBSCRIPTIONS, DONATIONS, CONTRIBUTIONS, Etc.

	£	s.	d.
Andrew, Professor J. H., 29 Endcliffe Grove Avenue	2	2	0
Anonymous	2	2	0
Atkin, Mrs. F., Tapton Heights, 29 Taptonville Road	2	2	0
Baker, Miss M., Brocodale, Sitwell Grove, Moorgate, Rotherham			
3	3	0	
Barker, Miss J., The Rookery, Collegiate Crescent	1	1	0
Barker, Miss M. B., The Rookery, Collegiate Crescent	1	1	0
Beswick, L., 91 Stumperlowe Hall Road, Fulwood	1	1	0
Bingham, Lady, Ranby House, near Retford	1	1	0
Blake, P. J., The Cottage, Great Longstone	1	1	0
Blake, R. G., J.P., Castle Hill, Bakewell	2	2	0
Blakelock, Miss, Hill Top House, Ecclesall	1	1	0
Boot, C., Thornbridge Hall, Ashford, near Bakewell	1	1	0
Bryars, H., Stumperlowe Grange	2	2	0
Chadburn, Mrs. A. W., Losehill Hall, Castleton			
2	2	0	
Chapman, Mrs. D. McC., 487 Richmond Road	1	1	0
Colver, Mrs. R., "Anworth," Graham Road	2	2	0
Cotterill, Mrs. E. E.	1	1	0
Crossley, Mrs. H. L., The Nook, Baslow, near Bakewell	1	1	0
Davy, E. R., "West Royd," Manchester Road			
1	1	0	
Doncaster, B. W., Cartledge Bank, Holmesfield	1	1	0
Doncaster, C. M., Bradfield Rectory, near Sheffield	1	1	0
Ellin, Mrs. T. R., 343 Fulwood Road			
5	5	0	
Ellis, Sir Wm., Weetwood, Ecclesall	0	10	6
Everitt, C. K. (the late)	10	10	0
Flather, Mr. & Mrs. D., Hooton Levet Hall, Maltby, near Sheffield			
2	2	0	
Gainsford, Major A. J., Tainby, Snaithing Lane			
1	1	0	
Gillott, Mrs. W. M., Rock View, Froggatt... ..	5	5	0
Grant, Sir Allan, Dore Moor House	1	1	0
Gray, W. L., 6 Clumber Road	2	2	0
Green, Mrs. E., 8 Endcliffe Vale Avenue	1	1	0
Green, E., 8 Endcliffe Vale Avenue	1	1	0
Gwynne, Mrs. R. P., Brecon House, Rotherham	2	2	0

	£	s.	d.
Hall, G., 26 Shrewsbury Road	3	3	0
Harbord, Mrs., 8 Greystones Avenue	2	2	0
Harland, A., J.P., 10 Psalter Lane	2	2	0
Hinckley, G. P., Sandiron House, Beauchief	2	2	0
Holland, J., Grindleford, near Sheffield	2	2	0
Holmes, T. H., King Egbert Road, Totley Rise	1	1	0
Ibbotson, Miss H. M., 175 Rustlings Road	4	4	0
Jenkinson, H., 345 Psalter Lane	1	1	0
Jones, Sir W. Benton, Bt., Whirlow Brook	1	1	0
Levick, Mrs. H. S., White Knowle, 529 Fulwood Road	1	1	0
Longden, Mrs. A. E., Wadsley Grove	1	1	0
Marsh, H. J. W. (the late)	2	2	0
Mason, Miss H. E., 53 Edale Road	0	10	0
Meakin, Miss H. T., Woodcroft, Green Lane, Buxton	1	1	0
Neill, R. A., c/o J. Neill & Co. Ltd., Napier Street	1	1	0
Newman, J., Kersal Mount, Manchester Road	2	2	0
Osborn, Sir S., J.P., Nether Padley, Grindleford	2	2	0
Pye-Smith, E. W., 16 Bank Street	1	1	0
Rodgers, Miss A., Little Beck, Knowle, Budleigh Salterton	4	4	0
Sanderson, B. F., 28 Greystones Avenue	2	2	0
Sanderson, J. W., 555 Crookesmoor Road	2	2	0
Smith, H. F., 14 Whitworth Road, Ranmoor	1	1	0
Smith, Miss N., 11 Whitworth Road, Ranmoor	2	2	0
Smith, Colonel W. Mackenzie, D.S.O., Barnes Hall, Grenoside	1	1	0
Sorby, T. G., Bubnell Hall, Baslow, near Bakewell	1	1	0
S. W.	6	0	0
Stephenson, Colonel Sir H. K., Bt., D.S.O., J.P., Hassop Hall, Bakewell	1	0	0
Taylor, Miss B. A. W., 5 Endcliffe Crescent	2	2	0
Taylor, H. J. C., 5 Endcliffe Crescent	3	3	0
Tregenza, Mrs. E. M., 28 Haugh Lane, Ecclesall	21	0	0
Waddington, A., Chellow Dene, Barnsley Road	2	2	0
Ward, Mrs. T. W., Endcliffe Vale House	2	2	0
Wells, J. A. E., The Tower, Hathersage	2	2	0
Wragg, J., Manor House, Loxley	1	1	0
Wragg, Mrs. L., Manor House, Loxley	4	4	0
Wragg, T. W., The Grange, Loxley	2	2	0
Wragg, Mrs. W. H., The Grange, Loxley	1	1	0

MUNICIPAL DEPARTMENTS AND OTHER INSTITUTIONS,
FIRMS, COLLIERIES, CO-OPERATIVE AND OTHER
SOCIETIES, Etc.

	£	s.	d.
Beatson, Clark & Co. Ltd., Rotherham Glass Works	1	1	0
Boots, "The Chemists," per Sheffield Hospitals Council... ..	2	2	0
Bradwell Hospital Committee, per Mr. C. Evans	6	6	0
British Wagon Co. Ltd., The, Rotherham	5	5	0
Brown, H. L. & Son Ltd., 70 Fargate	1	1	0
Burngreave Liberal Club	1	1	0
Chesterfield & District Co-operative Society Ltd.	1	1	0
Chesterfield Tube Co. Ltd., The	1	1	0
Collier, J. P. & Son, 4 Sale Hill, Broomhill	2	2	0
English Steel Corporation Ltd., The	21	0	0
Feoffees of the Common Lands of Rotherham	10	10	0
Hallamshire Accident Compensation Society, per Mr. P. J. Wilkinson	10	10	0
Hart, Moss & Co., 22 Moorgate Street, Rotherham	1	1	0
Heaton, Wm. & Co. Ltd.	1	1	0
Longbotham, J. & Sons Ltd., Parson Cross Hall, Wadsley Bridge	1	1	0
Longbottom & Co. Ltd., Harvest Lane	1	1	0
Mappin's Masbro' Old Brewery Ltd., Rotherham	2	2	0
Norton United Non-Educational Charities, Trustees of the	7	7	0
Nunnery Colliery Co. Ltd., The	20	0	0
Oddfellows, Independent Order of, M.U. Friendly Society, Rotherham District, per Mr. H. Thompson	2	2	0
Parkgate Iron & Steel Co. Ltd., The	5	5	0
Prudential Assurance Co. Ltd. (Directors)	5	5	0
Revell's and Bank's Charity, Trustees of	3	3	0
Rotherham Co-operative Society Ltd., The	10	10	0
Sheffield Corporation Public Assistance Committee	200	0	0
Sheffield Equalized Independent Druids	2	2	0
Sheffield Jewish Ladies' Benevolent Fund	1	1	0
Sheffield Town Trustees	25	0	0
Sheffield Transport Committee	5	5	0
Steel, Peach & Tozer Ltd.	25	0	0
Sylvesters Charity, per Knox, Burbidge, Henderson & Co. ...	3	3	0
Ward, T. W. Ltd.	2	2	0
Wardsend Steel Co. Ltd., The	1	1	0
West Riding of Yorkshire County Council (Public Assistance Department)	600	0	0
Wilson, J. & H. Ltd., Westbrook Mill	2	2	0
Women's League, Upper Chapel, per Mrs. M. Revill	1	1	0

DONATIONS.

	£	s.	d.
Anonymous	2	2	0
Anonymous	1	1	0
Anonymous	3	0	0
Beecham, Mrs.	1	0	0
Bernstein, Mr.	1	1	0
Bickerton Road Fireguards (Sports Section)	2	2	0
Bond, Miss G. E.	1	10	0
Cadbury Brothers Ltd. (Staff, Sheffield Depot)	1	0	0
Church Burgesses Trust	63	18	9
Clear, R.	0	10	0
Davidson, Mrs.	1	0	0
Donation Boxes	11	0	1
Dobson, H.	1	1	0
Dunwell, Mrs. A.	1	0	0
Eden, Miss N.	2	0	0
Everitt, C. K.	52	10	0
Field, G. E.	3	0	0
Fullerlove, Mr.	1	0	0
Gamble, Miss L. M.	1	1	0
Gordon, Mr.	5	0	0
Grogan, Mrs. H. M.	5	0	0
Haynes, Miss E.	1	0	0
Hearman, H.	1	1	0
Hill, Mrs. A.	0	10	0
Hopkinson, Mrs. M. A.	0	10	0
Iron Trades Employees' Insurance Association Ltd.	20	0	0
Limb, F. C.	2	2	0
Lindley, Miss	0	10	0
Lindley, Mrs. L.	0	10	0
Lockett, Mrs. B. E.	1	0	0
Mackie, Miss A. W.	0	10	0
Maitland, Miss M.	1	1	0
Milner, Mrs. E. A.	1	1	0
Nelson, M.	2	0	0
Northern Bookmakers' Protection Association Ltd.	5	0	0
Oxley, Mrs. S. W.	2	2	0
Reed, Mrs. A. M.	0	10	0
Revitt, W.	2	0	0
Rhodes, Mrs. C.	2	0	0
Rosen, Mrs. G.	1	0	0
Sheffield & District Cricket Association	5	0	0
Sheffield & Hallamshire County Football Association	10	10	0
Sheffield Hospital Sunday Fund	26	5	0
Smart, E.	1	1	0
Taylor, G. E. B.	2	0	0
Taylor, Miss	1	1	0
Tinsley Charity Cup Competition	4	4	0
Turner, Mrs. N.	5	5	0
Unwin, Mrs.	0	10	0
Wheatley, Mrs. L. E.	2	2	0
Wilson, Dr. T.	1	0	0
Yorkshire Amateur Bowling Association	6	0	0

EMPLOYEES, FOREMEN AND WORKMEN.

	£	s.	d.
Cortonwood Collieries Workmen's Hospital Scheme, per J. W. Clegg	1	1	0
London, Midland & Scottish Railway Hospital Fund, per Mr. F. Billington	166	19	0
Midland Bank Ltd., Staff of	5	5	0
Park Gate Iron & Steel Works, per Mr. J. Wadsworth	10	10	0
Sheffield Clerks' Association, per Mr. W. Bell	2	2	0
Sheffield Ex-Servicemen's Association	2	2	0
Sheffield Municipal Officers' Guild	137	11	0
Steel, Peech & Tozer Ltd., Phoenix Steel Works Accident Club, per Mr. J. Hodgson	124	0	0
United Commercial Travellers' Association	2	2	0
	£	s.	d.
Sheffield Hospitals Council	10,500	0	0
Sheffield Hospitals Council, Surgical Appliance Grant	65	0	0
	£	s.	d.
Ministry of Health	129	1	8
	£	s.	d.
Ministry of Pensions	196	17	0

PAYMENTS FOR RECOMMENDS.

	£	s.	d.
Bakewell Central Collecting Committee	8	12	6
Bradford & District Hospital Fund	3	17	6
Chesterfield & North Derbyshire Royal Hospital	14	10	0
Coventry and Warwickshire Hospital Sunday Fund	10	10	0
Derbyshire Hospital Contributory Scheme	0	5	0
Guide Bridge Hospital Fund	9	2	6
Hospital Saving Association	1	0	0
Leeds & District Workpeople's Hospital Fund	2	2	0
Montagu Hospital, Mexborough	13	13	0
McKenzie & Winter	9	9	0
Plymouth & South West Hospitals Contributory Scheme	3	5	0
Rotherham Hospital Contributory Scheme	193	15	0
Sheffield Education Committee	8	8	6
Victoria Hospital, Worksop	5	5	0
Walsall General Hospital Contributory Scheme	1	16	0
York County & District Hospital Contributory Scheme	10	15	0

PAYMENTS FOR TREATMENT BY APPROVED SOCIETIES
(Additional Benefit No. 16).

	£	s.	d.
London, Midland & Scottish Railway, Midland Friendly Society	4	16	0
Shop Assistants, Warehousemen and Clerks	2	14	0

LEGACIES.

	£	s.	d.
1914 Lister, Miss Helen	50	0	0
1915 Allen, Wm. Edgar	2,000	0	0
1920 Bradshaw, Miss Annie	500	0	0
1920 Thomas, Miss Sophia	100	0	0
1921-1924 Blyde, A. J.	256	7	4
1924 Cooper, Mrs. J. W.	50	9	0
1924 Fieldsend, J.	200	0	0
1925 Hawksley, Miss M. J.	25	10	2
1926 Ward, T. W.	250	0	0
1927 Jackson, Mrs. S. A.	250	0	0
1928 Sayer, H. C.	100	0	0
1929 Hall, Rev. G. W.	100	0	0
1929 Turton, S. H.	50	0	0
1930 Sykes, G. B.	100	0	0
1931 Bedford, Miss S. A.	25	0	0
1933 Graves, Miss Emma	110	13	1
1935 Bland, F.	90	0	0
1936 Clarke, Miss Priscilla	50	0	0
1938 Barton, J.	1,000	0	0
1938 Nicholson, Mrs. H.	200	0	0
1938 Walsh, W. J.	100	0	0
1939 Hutchinson, Miss Eliza	2,229	10	2
1940 Freeborough, J. H.	45	0	0
1941 Pearce, Mrs. M. A.	50	0	0
1941 Watkins, C.	5	5	0
1942 Wilson, E.	2	10	0

Subscribers may, if they wish, return their "Recommends" to the General Secretary, to be used by him at his discretion for deserving cases.

TO SUBSCRIBERS.

YOU CAN INCREASE THE INCOME OF THE INSTITUTE WITHOUT ADDITIONAL COST TO YOURSELF BY SIMPLY FILLING UP THE ACCOMPANYING FORM.

The Form is a Deed of Covenant for the payment of your subscription for seven years, and it enables the Institute to claim repayment of the Income Tax which you have borne on the amount of your subscription. With Income Tax at 10/- in the £ the Institute gets back 21/- for each Guinea subscribed, **which makes One Guinea worth £2 2s. 0d.** If every subscriber completes the Form the income of the Institute will be increased by over £330.

The Deed comes to an end on your death.

The Institute will require a Certificate of Deduction of Tax for each subscription, and this will be supplied to you for signature as required.

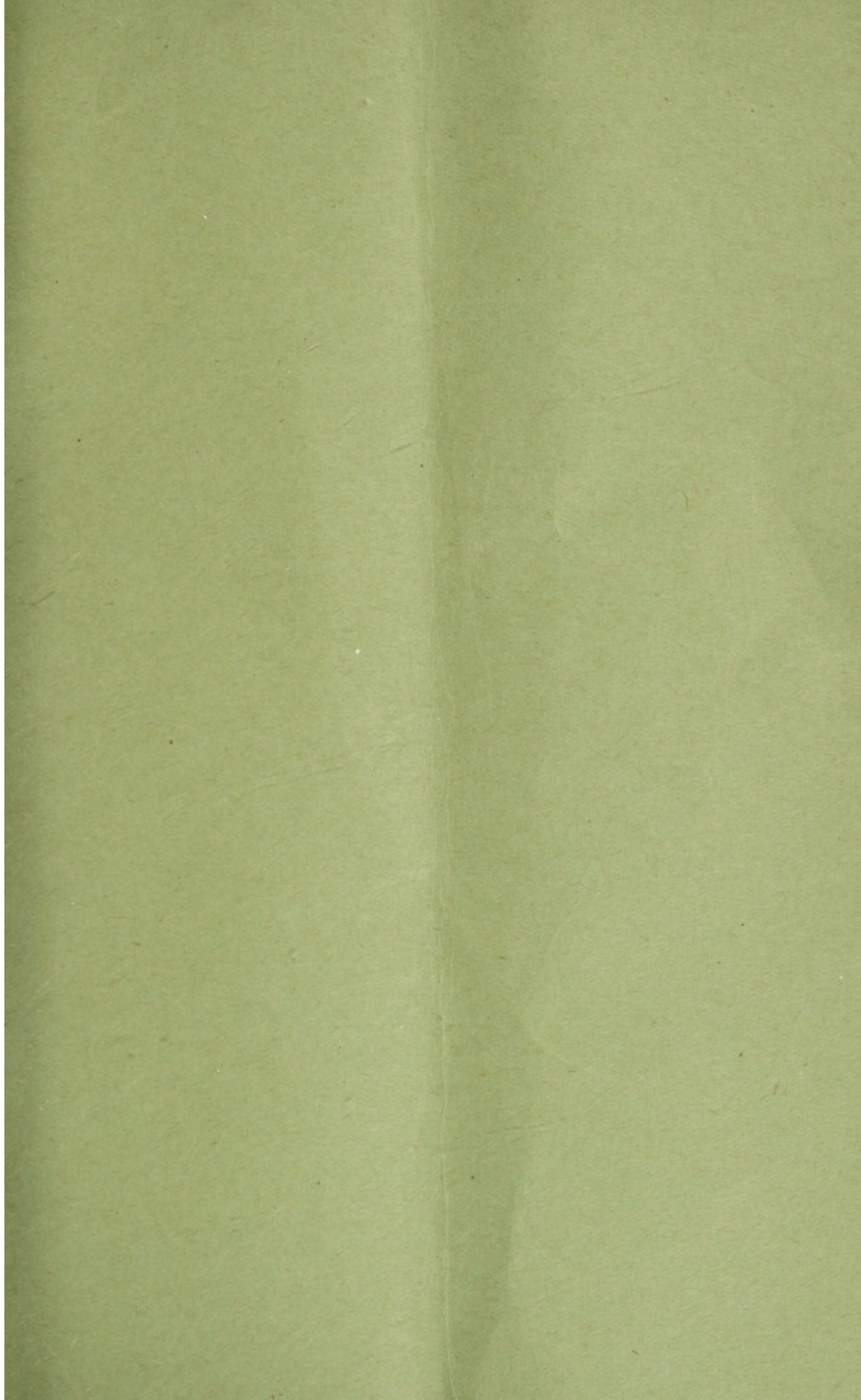

Subscribers will receive a
"Recommend" for each
Guinea subscribed.

*For information and Rules of Admit-
tance of Patients to treatment see
page 7.*

Number of Patients admitted
from the opening to 31st
December, 1944, 77,977.

Average attendance through-
out the year 1944, 6157
daily.

