

Annual report : 1937 / Essex County Hospital, Colchester.

Contributors

Essex County Hospital, Colchester.

Publication/Creation

[Place of publication not identified] : [publisher not identified], 1937

Persistent URL

<https://wellcomecollection.org/works/cg8ezvh9>

License and attribution

This work has been identified as being free of known restrictions under copyright law, including all related and neighbouring rights and is being made available under the Creative Commons, Public Domain Mark.

You can copy, modify, distribute and perform the work, even for commercial purposes, without asking permission.



Wellcome Collection
183 Euston Road
London NW1 2BE UK
T +44 (0)20 7611 8722
E library@wellcomecollection.org
<https://wellcomecollection.org>

library ack'd 7/4/38.

Essex.



Essex County Hospital
Colchester

Annual Report, 1937

If your annual subscription for the current year has not yet been paid kindly forward it now. The Hospital would thus be saved the expense of applying for it later.



22501560165

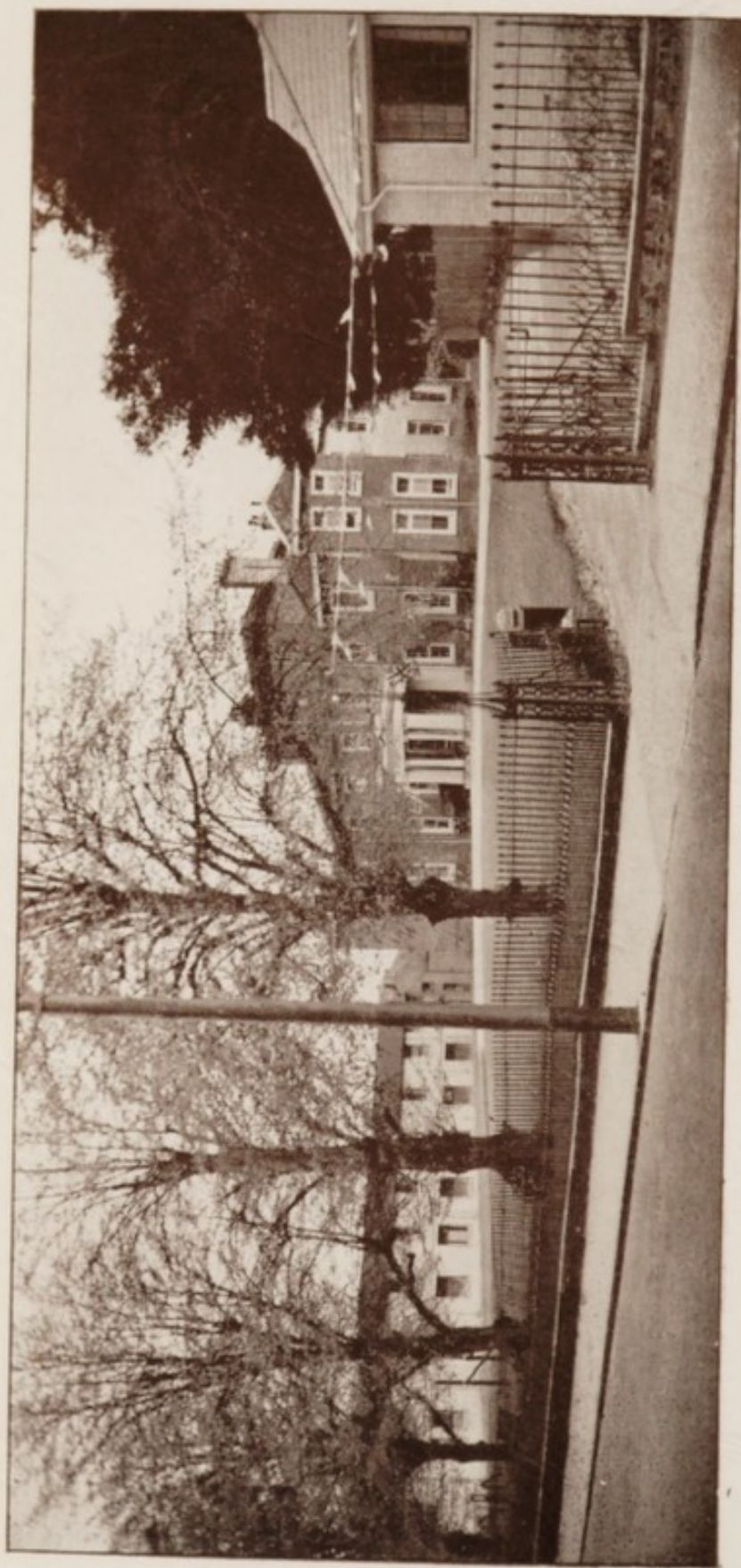

[Photo. T. C. Gall.

ESSEX COUNTY HOSPITAL, COLCHESTER.

ESSEX COUNTY HOSPITAL,

COLCHESTER.

THE
ONE-HUNDRED & EIGHTEENTH
ANNUAL
REPORT
FOR THE YEAR 1937.

When finished with please pass this
Report to a friend, who may be
interested in the beneficent work.

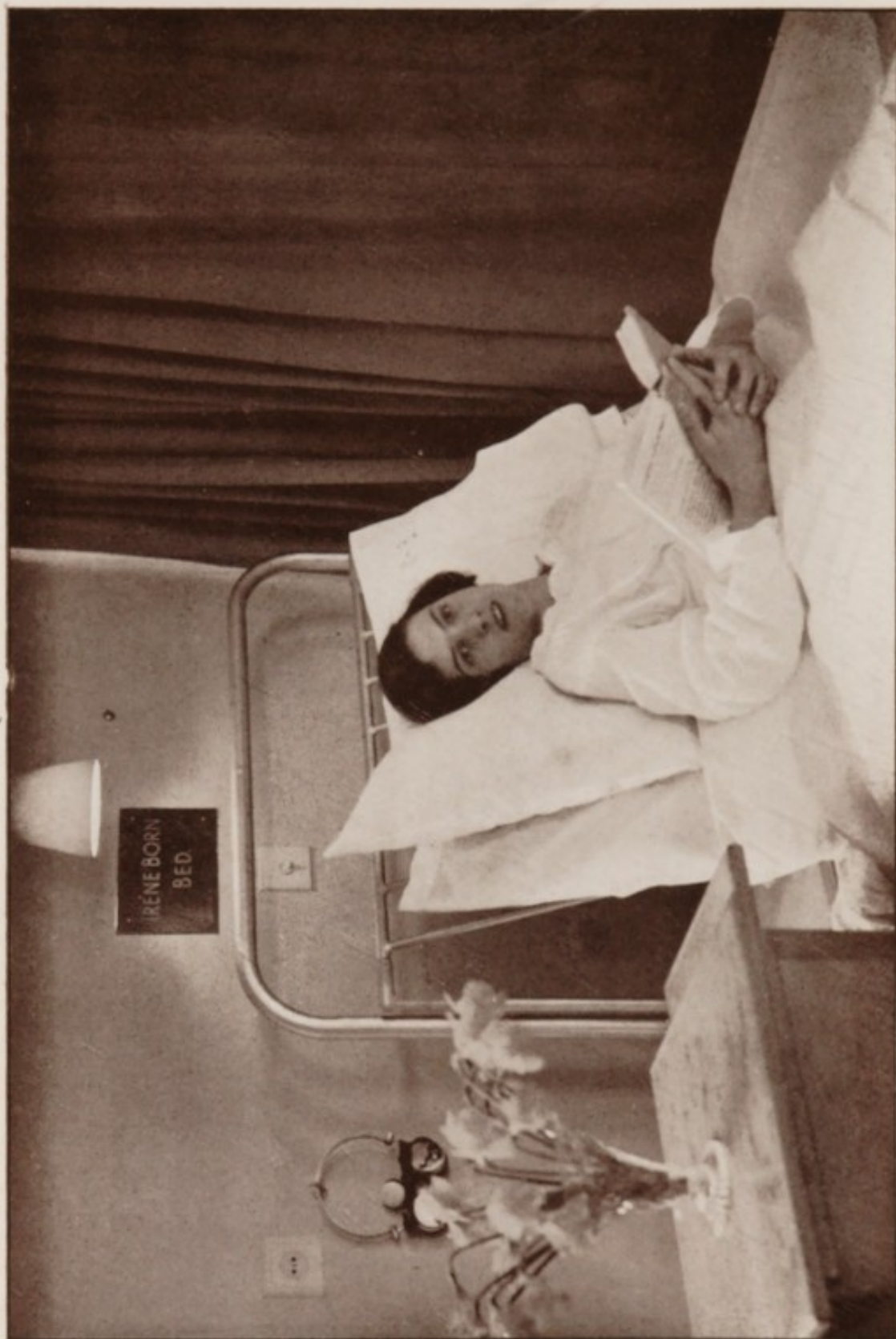

[Photo, T. C. Gall

"IRENE BORN" BED.

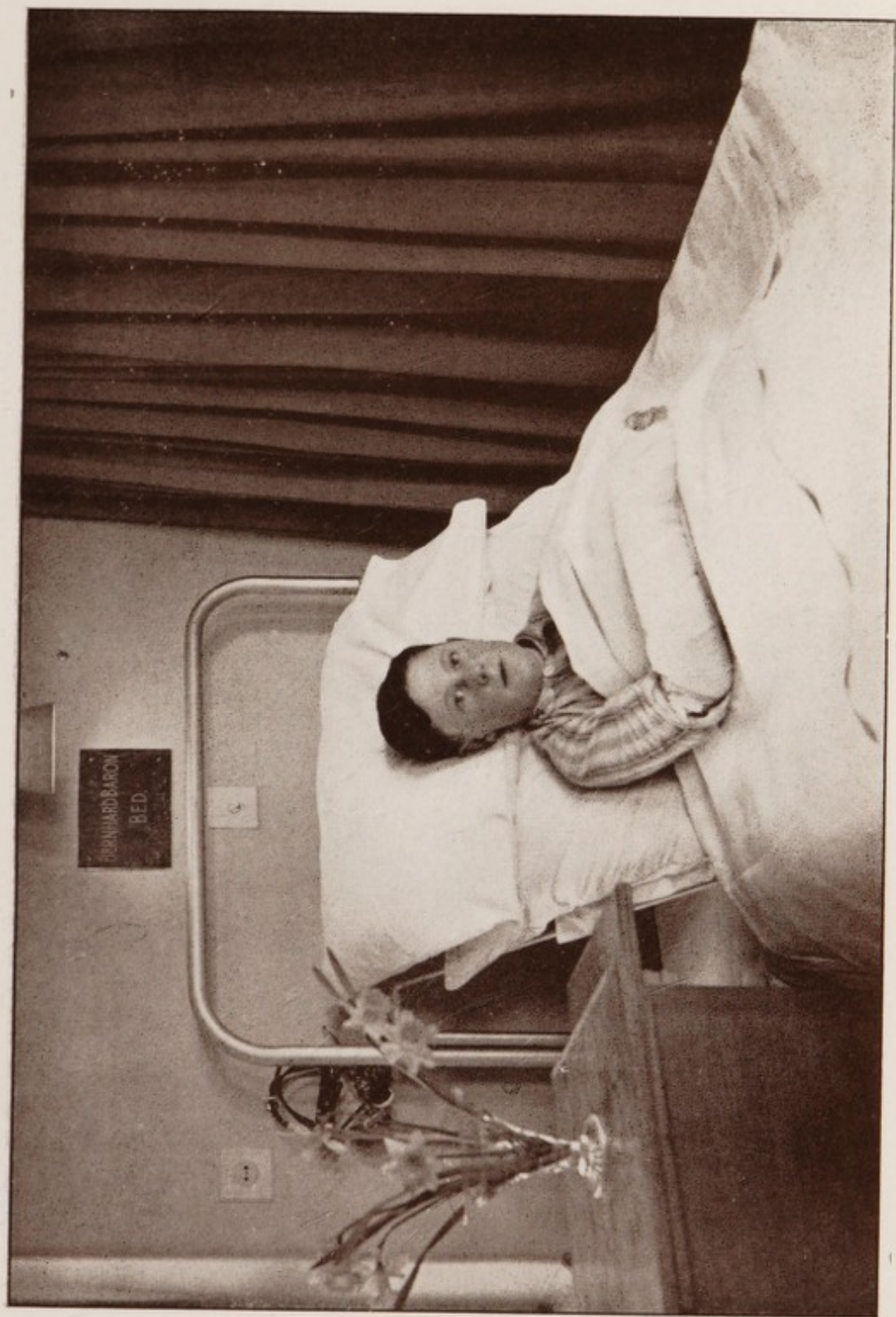

[Photo. T. C. Galt

“BERNHARD BARON” BED.



Digitized by the Internet Archive
in 2019 with funding from
Wellcome Library

<https://archive.org/details/b3169049x>

ENDOWED BEDS AND COTS.

"THE SPORTSMEN'S MILLION PENNIES FUND" BED	Ward 2.
THE "J. H. KEENE" BED	Ward 3.
THE "M. BAYARD BROWN" BED	Ward 4.
THE "DR. SYDNEY W. CURL" BEDS		Wards 3 and 4.
THE "JAMES HINES" COT	Ward 5.
THE "DR. GEORGE YOUNG" COT	Ward 5.
THE "IRENE BORN" BED	Ward 6.

CONTENTS.

Endowed Beds and Cots	3
Patrons	5
President, Vice-Presidents, Trustees and Treasurers	6
Hospital Committee	7
Finance Committee	7
Officers of the Hospital...	8-9
Report of the Hospital Committee	10-15
Secretary—Retirement of Mr. Alfred G. Buck	16-17
Income and Expenditure Account	18-19
Special Accounts :						
Contributory Fund	20
Chaplain's Fund	20
New Wards Fund	21
Samaritan Fund	21
Balance Sheet	22-25
Statement of Invested Funds	26-28
Statistical Tables of Patients	29-30
Report of Operations	31-33
Annual Subscriptions	...	}	34-64
Donations	...					
"Bun" Pennies	65-66
Legacies	66
New Wards Fund	67-74
Boxes	75-76
Hospital Sunday Collections...	77-80
Times and Attendances	81-82
Report of Colchester and District Workers' Committee	
Report of Contributory Fund	
Report of Ladies' Linen League	

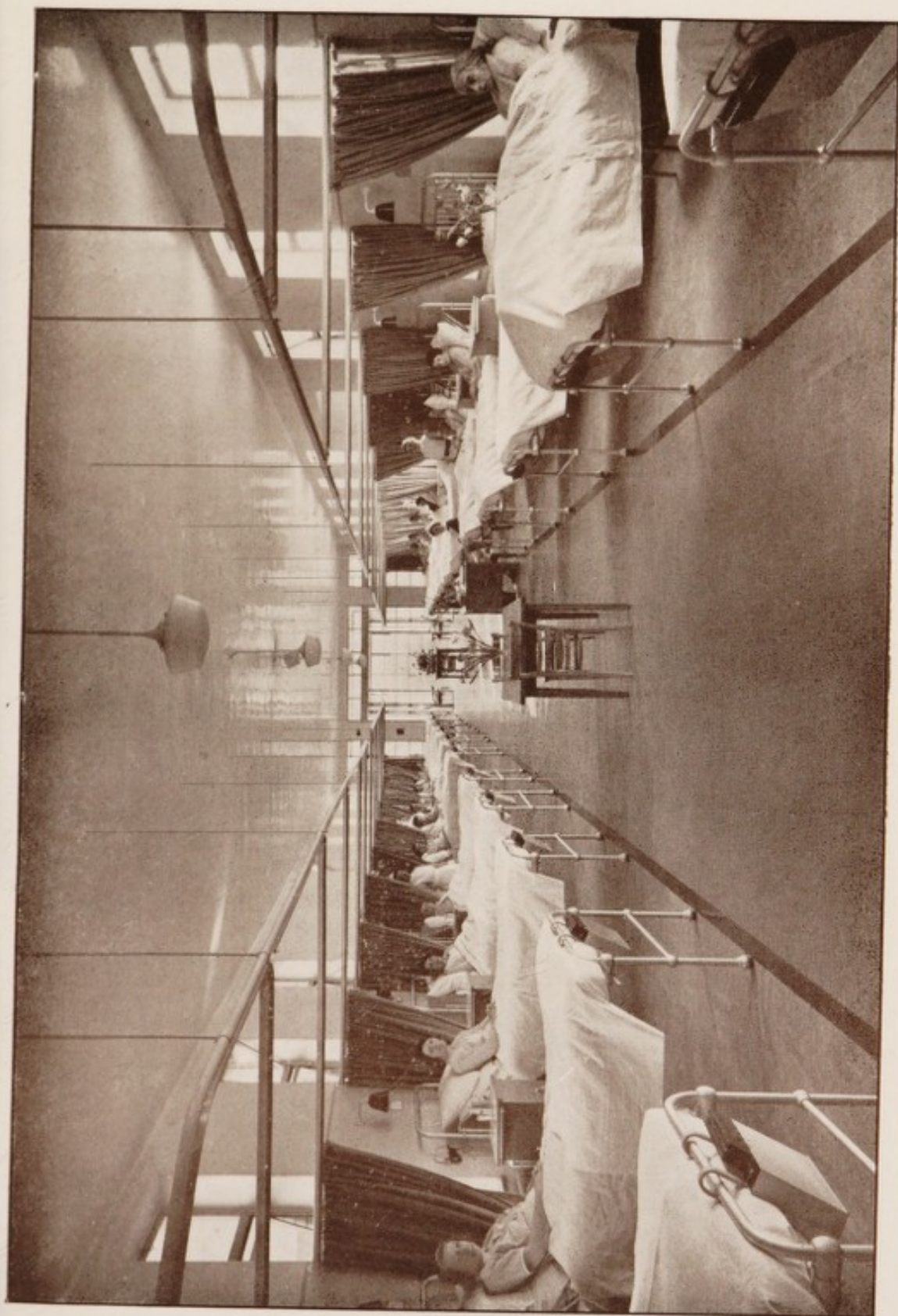

[Photo T. C. Gall.

“GEORGE ROSE” WARD.



ESSEX COUNTY HOSPITAL,

COLCHESTER.

Patrons :

Her Royal Highness Princess Louise
(DUCHESS OF ARGYLL).

THE RIGHT REV. THE LORD BISHOP OF CHELMSFORD.
 THE RIGHT HON. THE EARL OF ESSEX.
 THE RIGHT HON. THE EARL OF IVEAGH.
 THE RIGHT HON. THE EARL OF ONSLOW.
 THE RIGHT HON. LORD O'HAGAN.
 THE RIGHT HON. LORD RAYLEIGH.
 THE RIGHT HON. SIR JOHN SIMON, G.C.S.I., K.C.V.O., K.C., M.P.
 SIR FORTESCUE FLANNERY, BART., J.P.
 SIR HARRY GOSCHEN, BART., K.B.E., D.L., J.P.
 COLLINGWOOD HOPE, Esq., K.C., J.P.
 COLONEL FRANK HILDER, D.L., T.D., J.P.
 LIEUT.-COLONEL PELHAM R. PAPILLON.
 C. J. WILKIN, Esq., J.P.
 ERNEST J. WYTHES, Esq., C.B.E., J.P.
 THE GOVERNORS OF THE CHARTERHOUSE.

"The Lord Lieutenant of the County of Essex, the Lord Bishop of the Diocese, the High Sheriff of the County, the Members of Parliament for the County and for the Colchester Division, the Mayor of Colchester, together with the Honorary Medical Staff of the Institution, are ex-officio Governors of the Hospital."

PRESIDENT :

Mr. S. A. COURTAULD, D.L., J.P.

VICE-PRESIDENTS :

Mr. H. ROPER BARRETT, D.L., C.C.

Sir W. GURNEY BENHAM, J.P., C.C., F.S.A. (High Steward of Colchester).

Mr. E. ALEC BLAXILL, J.P. (Mayor of Colchester).

Mr. A. LAVER CLARK, J.P.

Dr. W. F. A. CLOWES.

Dr. ELIZABETH COURTAULD.

Dr. R. M. COURTAULD.

Mr. A. W. FROST, L.D.S.

Mrs. JAMES HINES.

Dame CATHERINE HUNT, D.B.E., J.P.

Mr. S. F. HURNARD, J.P.

Miss LOUISA JONES.

Mrs. J. H. KEENE.

Dr. P. G. LAVER.

Mr. OSWALD LEWIS, M.P.

Mr. A. C. MORLEY.

Major-General R. L. MULLENS, C.B., J.P.

Dr. B. H. NICHOLSON.

Mrs. JAMES PAXMAN.

Mr. A. W. PIPER, J.P.

Dr. E. G. RENNY.

Mr. GEORGE ROSE.

Mr. CHARLES J. ROUND, D.L., J.P.

Mrs. CHARLES J. ROUND.

Mrs. SANDERS.

Mr. PERCY A. SANDERS, O.B.E., J.P., C.C.

Colonel J. C. TABOR, T.D., J.P.

Mr. H. L. TWENTYMAN, M.A.

Mr. A. OWEN WARD, J.P.

TRUSTEES :

Mr. A. OWEN WARD, J.P.

Mr. A. W. PIPER, J.P.

Mr. CHARLES J. ROUND, D.L., J.P.

TREASURERS :

Mr. A. W. PIPER, J.P.

Mr. J. J. TUFNELL.

MEMBERS OF THE HOSPITAL COMMITTEE :

Mr. CHARLES J. ROUND, D.L., J.P., *Chairman*.

Mr. A. OWEN WARD, J.P., *Vice-Chairman*.

Mrs. RALPH BLEWITT.

Mr. G. M. BOCKING.

Mr. J. CHASE.

Mr. ALFRED CROWTHER.

Mrs. PERCY CROSSMAN.

Mr. G. W. DOE.

Mr. ALBERT E. HILLARY, J.P.

Mr. B. H. KENT, J.P.

Mr. PHILIP G. LAVER.

Lieut.-Col. ALLEN A. SOAMES,

D.S.O., J.P., C.C.

Col. R. SPARROW, C.M.G., D.S.O., J.P.

Mrs. CHARLES J. ROUND (President of the Ladies' Linen League); Mrs. H. B. DICKINSON, M.B.E., J.P., and Miss SIBYL M. ROUND, representatives of the Essex Branch of the British Red Cross Society; Messrs. F. W. FIRMIN, K. PLEASANTS and H. SEABORN, representatives of the Workers' Committee; and two each *ex-officio* representatives of the Ladies' Linen League (Mrs. THEODORE BARCLAY and Miss POTTER) and of the local collectors of the Contributory Scheme (Mrs. LORD and Mr. F. C. ARTHY.)

Together with the President, Vice-Presidents, Treasurers, the Mayor of Colchester, the House Visitors (while they are in office), the Chairman of the Medical Board, the Physician, and the Senior Surgeon.

FINANCE COMMITTEE :

The Chairman, Vice-Chairman, Treasurers and Messrs. G. W. DOE, F. W. FIRMIN, B. H. KENT, J.P., P. G. LAVER, with the Chairman of the Medical Board.

HON. SOLICITOR :

Mr. GERALD C. BENHAM, M.C.

CHAPLAIN :

Rev. Canon G. A. CAMPBELL, M.A.

SECRETARY :

Mr. ALFRED G. BUCK.

'Phone Colchester 3156 and 3157.

HON. SEC.

COLCHESTER WORKERS' COMMITTEE:

Mr. C. A. NEWNUM,
152, Butt Road, Colchester.

FINANCIAL ORGANISER AND

ORGANISER, CONTRIBUTORY FUND:

Mr. S. E. DENNIS,
87, Shrub End Road, Colchester.

HON. PHYSICIAN :

S. A. PROPERT, Esq., M.A., M.B., B.Ch.Cantab., M.R.C.P.Lond.

HON. ASSISTANT-PHYSICIAN :

J. A. CAMERON, Esq., M.B., Ch.B.Glasgow.

HON. CONSULTING SURGEONS :

B. H. NICHOLSON, Esq., M.B., C.M.Edin.	W. F. A. CLOWES, Esq., M.R.C.S.Eng., L.R.C.P.Lond.
P. G. LAVER, Esq., M.R.C.S.Eng., L.R.C.P.Lond.	E. G. RENNY, Esq., M.R.C.S.Eng., L.R.C.P.Lond.

HON. SURGEONS :

PENRY ROWLAND, Esq., M.D.Lond., M.R.C.S.Eng., L.R.C.P.Lond.
EDGAR WIRTH, Esq., M.D.
J. LANSDOWNE PERCEVAL, Esq., M.R.C.S.Eng., L.R.C.P.Lond.

HON. ASSISTANT SURGEONS :

W. F. PAYNE, Esq., M.R.C.S.Eng., L.R.C.P.Lond.
RONALD REID, Esq., M.S.Lond., F.R.C.S.Eng.
R. SAUVAN SMITH, Esq., M.B., B.S.Lond., M.R.C.S.Eng., L.R.C.P.Lond.

HON. OPHTHALMIC SURGEON :

E. J. BALDWIN, Esq., B.M., B.Ch.Oxon., M.R.C.S.Eng., L.R.C.P.Lond.,
D.O.M.S

HON. EAR, NOSE AND THROAT SURGEON :

R. D. BRADSHAW, Esq., M.B., Ch.B.Edin.

**HON. RADIOLOGIST AND MEDICAL OFFICER IN CHARGE OF
ELECTRO- AND ACTINO-THERAPEUTIC DEPARTMENTS :**

J. ORD PENDER-SMITH, Esq., M.B., Ch.B.Ed., D.M.R.E. (Cambs.)

HON. MEDICAL OFFICER IN CHARGE OF PSYCHIATRIC CLINIC

R. C. TURNBULL, Esq., M.D.Lond., M.R.C.S.Eng., L.R.C.P.Lond.

HON. ANAESTHETISTS:

D. R. T. CLENDON, Esq., M.R.C.S.Eng., L.R.C.P.Lond.
Miss GWYNEDD HUGH-JONES, M.B., B.S.Lond., M.R.C.S.Eng.,
L.R.C.P.Lond.

MEDICAL OFFICERS IN CHARGE OF :—**1. Ear, Nose, and Throat Department :**

R. D. BRADSHAW, Esq., M.B., Ch.B.Edin.

2. Orthopædic Department :

R. REID, Esq., M.S.Lond., F.R.C.S.Eng.

3. Gynæcological Department :

R. SAUVAN SMITH, Esq., M.B., B.S.Lond., M.R.C.S.Eng., L.R.C.P. Lond.

4. Genito-Urinary Department :

W. F. PAYNE, Esq., M.R.C.S.Eng., L.R.C.P.Lond.

HON. CONSULTING DENTAL SURGEON :

A. W. FROST, Esq., L.D.S.Eng.

HON. DENTAL SURGEON :

R. A. SLADE, Esq., L.D.S.Eng., D.D.S.Penna.

HON. ASSISTANT DENTAL SURGEON :

MICHAEL FROST, Esq., L.D.S.Eng.

HOUSE PHYSICIAN :

L. PICTON DAVIES, Esq., M.R.C.S., L.R.C.P.

HOUSE SURGEON :

J. MURRAY M. DREW, Esq., M.R.C.S., L.R.C.P.

ASSISTANT HOUSE SURGEON AND CASUALTY OFFICER :

J. B. DANCER, Esq., M.R.C.S., L.R.C.P.

MATRON :

Miss E. M. ELLIOTT.

REGISTRATION OFFICER :

Miss LILIAN G. SMITH.

DISPENSER :

Mr. H. MOTSON.

AUDITORS :

Messrs. BENSUSAN-BUTT, EVES and CO.

BANKERS :

BARCLAYS BANK Ltd., Colchester.

Report of the Committee for the Year 1937.

Having the honour to be Chairman of your Hospital, and also at the same time Honorary Secretary to a Pack of Foxhounds, although very different in their objects, they have two things in common, they both start with the letter "H," and both have a difficulty in making two ends meet, but whatever their difficulties are they both carry on.

The Committee note with pleasure the additional income shown from nearly all sources, particularly the increases in the Workers' and Contributory Funds. Unfortunately the expenditure from unavoidable causes has also risen, and in addition several heavy items of extraordinary expenditure have had to be defrayed, as shown in the Accounts.

Notwithstanding the additional income, the overdraft in 1936 has been repeated in 1937, amounting to £4,956. Against this overdraft the Committee can, however, set off an amount of £6,247, which has been invested from legacies so kindly left towards the work. What is the cause of this overdraft? The two main reasons are keeping our Hospital up to date in every way, and also the fourteen extra beds which have come about by the erection of the two New Wards.

It was a gamble perhaps on the part of the Hospital Committee in increasing the number of beds in the Hospital at the present time, but everyone must know how much they were needed, and the Committee felt that as soon as the Borough and District realised

how greatly the extra beds would benefit the sick and suffering the necessary support would be forthcoming.

The extra cost of upkeep per year will be approximately £2,600, towards which Mr. George Rose has generously promised the first increased subscription of £100 annually, and already through the efforts of Mr. Buck, junr., many new subscribers have been obtained, but a still greater number are needed, so do please get your friends to subscribe and help the Committee in their work.

The New Wards were opened by the President, Mr. S. A. Courtauld, D.L., J.P., in October last, and the Committee are most grateful to the large number of friends who have so generously supported this effort, amongst whom were the President, Mr. S. A. Courtauld, D.L., J.P., Mr. C. J. Wilkin, J.P., Bernhard Baron Charitable Trust, and Mrs. C. C. F. Harrison, in addition to the munificent gift of the "George Rose" Ward. The Rotary Club of Colchester provided Hotlock Food Containers, a valuable addition to the equipment. There is still an outstanding debit balance of £425 which it is hoped will be forthcoming from our friends within a comparatively short period. The Ladies' Linen League, through the kind efforts of Mrs. Charles J. Round, also provided the necessary linen equipment for the New Wards Block, which splendid help is acknowledged with gratitude. This increased accommodation has necessitated additional provision for the requisite Nursing Staff, and for which purpose a house has been taken and properly equipped in Inglis Road.

The period of awaiting admission has now been materially reduced, and the facilities afforded through the arrangement with the Essex Convalescent Home at Clacton-on-Sea have also greatly hastened admission of cases from the long waiting list.

Mr. A. W. Piper, J.P., with Mrs. Hines, have most kindly continued the conveyance of patients to the Home, for which service the Board sincerely thank them, and Mrs. Durrant or other members of the Nursing Sisters of the Colchester Division of St. John Ambulance Brigade always kindly accompany the cases so transferred.

The death of Mr. C. E. Gooch, of Wivenhoe Park, who was for many years a trustee and a member of the Board, was much regretted

by those who were his colleagues. Also at the passing of Miss Hawkins, who was for a period of years the Hon. Secretary to the Colchester Ladies' Collecting Association for the Hospital.

Representatives from the Ladies' Linen League and Contributory Fund have been welcomed at the Board, as were also those from the Workers' Committee.

Miss E. M. Elliott, of Guy's Hospital, who took up her duties in April was also welcomed on her appointment as Matron. Miss L. Clarke, Registration Officer, resigned on her marriage, and was succeeded by Miss Lilian G. Smith.

During the year Sister Pitchforth left to be married, and Sister Winch has taken the post of Sister Housekeeper at Wigan. These vacancies have been filled by the Misses Robins and Saunders.

The opening of the New Wards created another post for a Sister, and Miss Coleman was appointed.

Ten Probationers passed the Preliminary and eleven Nurses the Final Examinations of the General Nursing Council. Miss Duddy won the Chambers' Gold Medal.

In common with most Hospitals throughout the country, the shortage of Probationers and Nurses has provided a serious problem, particularly as the Committee have endeavoured to reduce the working hours of members of the Nursing Staff.

Once again the Committee tender their best thanks to all the members of the Honorary Staff for their work on behalf of the patients who came under their care, and report that Mr. Michael Frost, L.D.S., has been appointed Assistant Dental Surgeon to fill the vacancy caused by the death of his brother.

Generous support has been afforded by the various Carnival Societies, Football Cup Competitions and many other functions organised by friends of the Hospital, for which the Committee express their grateful thanks, and amongst these were the following :—

	1937	1936
	£	£
Coggeshall Carnival	170	150
Colchester Carnival	1000	700
Maldon Carnival	250	250
Witham Carnival	52	57
Witham Carnival, New Wards Fund	—	50
Brightlingsea Park Show	42	50
Colchester Royal Grammar School Cot ..	40	38
Alexandra Rose Day	148	155
League of Mercy	100	90
Whist Drive Tournament	432	411
Worthington-Evans Cup Competition	9	48
Colchester United Football Club, Ltd. ..	43	—
“Footballers’ Bed,” Essex County Football Association	£5 5s.	—
Mid-Week Hospital Cup Competition	£7 7s.	14
Braintree Cottage Hospital Cup Competition	£1 1s.	—
Clacton and District Senior Charity Cup Competition.....	—	3
Brightlingsea and District League Charity Cup	—	3
Tendring Hundred Football Charity Cup Competition.....	2	5
Egg Week	49,462 eggs £3/4/3 cash	55,578 eggs £5/11/2 cash

The Committee thank very heartily Mrs. Round, Mrs. Lord, Mrs. Hines, Mr. F. C. Arthy and Mr. Dennis for the great success achieved by the Whist Drive Tournament, from which substantial help is annually received. They extend their sympathy to Mr. Dennis on the death of his wife, who also assisted in these Tournaments.

They are deeply grateful to Miss Louisa Jones for her continued enthusiastic service in connection with the Lion Walk Office, and continuing to organise Egg Week, as well as the Silver League Tinfoil Collection, and for her successful collection to provide a new sewing machine for the Nurses’ Home. Also to Miss Mary Hamilton for a performance of Macbeth in the Castle Park, Mr. Alec E. Blaxill and his band of Blood Donors, Mrs. James Paxman and Sir Hugh Walmsley, M.A. (League of Mercy), and not least to Mr. F. W.

Firmin for his continued valuable assistance in supervising Hospital repairs, Messrs. Wilkin and Sons, Ltd., Tiptree, for monthly gift of Jam and Marmalade for patients and staff, Colchester and East Essex Co-operative Society, Ltd., for their annual gift of Coal (60 tons), Captain C. A. Ellis and his Staff for monthly Fire Drill training, and Mr. G. W. Doe for similar service to the Porters.

Mr. J. Chase reports that the Stamp Collecting Scheme for the Wireless Fund has defrayed all the expenses for the year, amounting to several pounds, and there is a small balance in hand. As many other Institutions throughout the country have recently inaugurated similar schemes every effort to support this fund is still needed.

Tinfoil continues to provide a useful income, and the "Bun" Pennies Collection shows a very welcome increase.

The Ladies' Linen League made a special effort last year to raise funds for the equipment of the New Wards, with linen, blankets, etc. For this purpose, by means of collecting boxes taken by members of the League, £139 18s. 7d. was collected, leaving only a small balance of £16 to be made up, which has since been reduced by a gift of £5 5s. 0d. by the Goldhanger Players. The usual work has been fully maintained, and the subscription list shows an increase of £10 over 1936. £264 14s. 8d. have been received in subscriptions and 2,131 articles of linen. Rayon goods for sale in aid of the funds were once more gratefully received from Messrs. Courtaulds Ltd. The death of Mrs. Horace Egerton-Green, the founder of the League in 1909, and for many years its hon. secretary and treasurer, recalls her close association with this work, and her loss will be greatly regretted by many friends who knew her in past years.

To the Mayor and Mayoress (Mr. and Mrs. Gerald C. Benham) the best thanks of the Committee are due for the great help given during their year of office, as well as to the Honorary Solicitor (Mr. Gerald C. Benham), the Chaplain (Rev. Canon G. A. Campbell, M.A.), the ladies who continuously take duty at the Out-Patients' Buffet, the Press for most useful publicity, and the members of the St. John Ambulance Brigade and Police Force for their never failing help. Also to many other friends, known and unknown, for their assistance and support during the year.

As Chairman, I know all sorts of rumours have been floating about that our Hospital may become a County Council Hospital, or a State-aided one. May I at once dispel that illusion.

To put the matter shortly, the County Council approached the Committee in that they wished to make the Hospital one of the four base Hospitals of Essex, and the answer of the Committee was that they were prepared to help in any way they could, provided all the principles for which the Voluntary Hospitals stand are maintained. Two or three conferences have been held, but so far nothing has yet been definitely settled. The whole question really boils down to this, that the County Council may provide a certain amount of capital to build any necessary extensions, and so the County Council must in addition provide the requisite cost of maintenance as well. Of course at the same time the County Council will want representation on the Committee, which is quite natural if they are providing the funds.

The resignation of the Secretary, Mr. Alfred G. Buck, was received with sincere regret, after thirty-four years' service, and the Committee would call the attention of the Governors and Subscribers to the details of his service which appear on page 16.

So ends another year of our great work carried on so well by the large band of voluntary workers, for whose help the Committee cannot thank them enough.

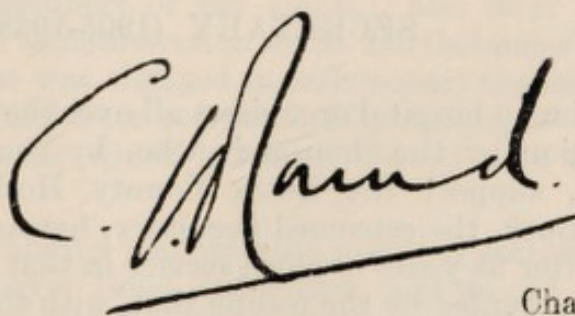
A handwritten signature in cursive script, reading "C. A. Hand". The signature is written in dark ink and is underlined with a single horizontal stroke.

Chairman.

30th April, 1938.

Retirement of Mr. Alfred G. Buck.



SECRETARY (1905-1938).

Familiar to hospital organisers all over the country, and regarded with affection by the thousands who, by contributions, both large and small, support the Essex County Hospital, Colchester, Mr. Alfred G. Buck, the esteemed Secretary, has announced his intention to retire, after 33 years' zealous service in that capacity. Mr. Buck's decision was guided by the feeling that, with the ever-increasing work of the Hospital, he should give place to a younger man.

The Committee accepted the resignation with deep regret, and in due course will take steps to find a successor to one who occupies an illustrious position in hospital administration.

Many changes have taken place during his tenure of office, commenced on January 31st, 1905, not the least noticeable of which has been the huge growth of the sphere of activities of the Hospital in the alleviation of sickness and suffering in Colchester, and in the large area of North-East Essex, in all of which Mr. Buck has taken a

deep personal interest. He has indeed watched the growth of this great humanitarian work from the time when there were eighty beds until, with its additional wards, the Hospital now has over double that accommodation (174). The income, too, in 1905, was roughly £6,000; to-day it is in the neighbourhood of £30,000, evidence not only of the extension of the work, but of the obvious equipment with the most modern and up-to-date apparatus which has followed.

Important extensions of the premises which have taken place while Mr. Buck has held the secretariat have been the opening of the Children's Ward by H.R.H. Princess Louise (Duchess of Argyll) in 1908; the opening of the new out-patients' and private wards block by Mr. S. A. Courtauld (President) in 1926; the opening of the nurses' new quarters by the late Lord-Lieutenant of Essex (Brigadier-General R. B. Colvin) in July, 1932; and the opening of the new wards block (to replace war-time wooden huts) by the President last October, all of which are landmarks in the history of the Hospital and have involved many thousands of pounds in capital expenditure.

With the administrative side of all these important schemes Mr. Buck has been actively associated, while another project in which he played a large part was the workers' contributory scheme for the borough, the idea of which he originated nearly a quarter of a century ago, and which has since been a valuable source of income to the Hospital, apart from the very fine service it has been able to render in times of sickness to the contributory members.

Ever a courteous, approachable and popular officer, Mr. Buck has served under no fewer than seven Chairmen of the Committee, and for the last ten years under Mr. Charles J. Round.

Before taking over the Colchester office Mr. Buck was engaged in Parliamentary work from 1891-1905, being private secretary to the late Sir Benjamin L. Cohen (then M.P. for East Islington and one of the original members of the L.C.C.), and later gained his experience of Hospital administration at St. Bartholomew's, London, where for some time he was engaged in an honorary capacity. These duties and those at Colchester represent fifty-six years' of business life, throughout which Mr. Buck has been blessed with the best of health.

Mr. Buck is well-known amongst the sporting fraternity, being a regular habitue at Layer Road, Colchester, and an old member of the Committee of the Colchester Town F.C., while he has also been actively associated with the Pearson Charity Cup Competition.

Thanks to our friends the East Anglian Daily Times, I am able to give the above resume of Mr. Buck's services to our Hospital, and may I add as Chairman, and I know my Committee will agree with me in saying, that Mr. Buck, during his 33 years with us, has given unstinted service in every way to our Hospital, and by his courteous and kindly manner has endeared himself to all he has come in contact with. We thank him, and wish him all happiness in his retirement.

DR. INCOME AND EXPENDITURE ACCOUNT for the Year ending December 31st, 1937. CR.

	£	s.	d.	£	s.	d.
INCOME.						
ORDINARY.						
I. VOLUNTARY GIFTS.						
1. SUBSCRIPTIONS, DONATIONS, ETC. :-						
Annual Subscriptions (see page 34)	2002	2	4			
Donations (see page 34)	2587	8	5			
Box Collections (see p. 75)	38	0	1			
Entertainments—						
Proportion of nett Profit from Whist Tournament 1936-1937	431	12	6			
Gifts in Kind	364	11	5			
Other Voluntary Gifts	—	—	—			
Hospital Sunday Fund	488	5	10			
Contributions from :—						
Contributory Fund	6874	0	6			
Workers' Fund	6918	14	0	19704	15	1
				100	0	0
				19804	15	1
2. CENTRAL FUNDS :—						
King Edward's Hospital Fund	—	—	—			
Hospital Sunday Fund	—	—	—			
Hospital Saturday Fund	—	—	—			
Other Central Funds—						
League of Mercy	100	0	0			
				100	0	0
				19804	15	1
II. RECEIPTS ON ACCOUNT OF SERVICES RENDERED.						
1. CONTRIBUTIONS ON ACCOUNT OF SERVICES TO PATIENTS :—						
(a) From Patients and their Societies—						
Patients	4937	1	10			
EXPENDITURE.						
ORDINARY.						
I. PROVISIONS	2901	15	7			
II. SURGERY AND DISPENSARY.						
1. Drugs, Chemicals, Disinfectants, etc.	831	1	2			
2. Dressings, Bandages, etc.	671	9	3			
3. Instruments and Appliances	48	14	10			
4. Wines and Spirits	364	17	5			
5. Salaries and Wages of Dispensing Staff	620	16	2			
6. Sundries	5438	14	5			
III. DOMESTIC.						
1. Renewal and Repair of Furniture, Bedding, Crockery, etc.	1310	3	8			
2. Laundry	2023	0	2			
3. Cleaning and Chandlery	233	3	0			
4. Water	103	12	2			
5. Fuel and Lighting	3243	13	9			
6. Uniforms	259	12	10			
7. Sundries	22	6	3			
				7195	11	10
IV. SALARIES AND WAGES (MAINTENANCE).						
1. Medical	498	3	8			
2. Nursing	4498	19	11			
3. Other Officers and Employees	3720	17	8			
4. Pensions	75	0	0			
				8793	1	3
V. MISCELLANEOUS.						
1. Printing, Stationery, Postages, Telephones, etc.	485	3	6			
2. Advertisements	47	1	9			
3. Insurance of Buildings, Equipment, Stores, etc.	113	8	0			
4. Garden	5	18	9			
5. Sundries	43	10	9			
				695	2	9
VI. ADMINISTRATION.						
1. Salaries	628	7	1			
2. Pensions	—	—	—			

CONTRIBUTORY FUND CASH ACCOUNT for Year ended 31st December, 1937.

DR.	£	s.	d.	£	s.	d.
To Balance at Bank 1st January, 1937 ..	4871	13	2	6144	1	2
" Payments made by Contributors:—				105	0	0
Received in 1937	1787	7	4	110	0	0
" 1938				6659	0	6
" Boxted Bed				105	0	0
" Crittall's Hospital Fund				110	0	0
				1590	2	7
				£8396	13	11

CHAPLAIN'S FUND CASH ACCOUNT for Year ended 31st December, 1937.

DR.	£	s.	d.	£	s.	d.
To Cash—Interest for year on £2143 17s. 3d. New Zealand Government 3 per cent. Stock, 1952/55 ..	64	6	2	64	6	2
				£64	6	2

	£	s.	d.
<i>Dr.</i>			
To Total Amount received to 31st December, 1936 ..	13279	8	9
" Contributions received during year	2379	14	5
" Transfer from Legacies Account	803	9	3
" Transfer from Ladies' Linen League Account	238	15	3
" Barclays Bank Ltd.—Overdraft	427	2	5
	<u>£17128</u>	<u>10</u>	<u>1</u>

	£	s.	d.
<i>Cr.</i>			
By Total Expenditure to 31st December, 1936	5584	12	10
" Expenditure during 1937:			
Messrs. Hutton & Sons, per Certificates 8285	8285	0	0
Messrs. Duncan Clark & Beckett,			
Architects' Fees	480	0	0
Messrs. J. Moss & Son, Porter's Lodge	76	16	6
Messrs. Duncan Clark and Beckett,			
Architects' Fees—Porter's Lodge	7	15	0
Messrs. H. Everett and Son—Removal	24	10	0
of Old Hut Ward			
Messrs. Duncan Clark and Beckett,			
Architects' Fees, re Old Hut Ward ..	2	2	0
Mr. W. H. Hobrough, Clerk of the Works	242	19	4
Furniture and Equipment	2188	18	4
Sundry Expenses—Printing, Stationery,			
Advertising, etc.	235	16	1
	<u>11543</u>	<u>17</u>	<u>13</u>
	<u>£17128</u>	<u>10</u>	<u>1</u>

SAMARITAN FUND CASH ACCOUNT for Year ended 31st December, 1937.

	£	s.	d.
<i>Dr.</i>			
To Balance at Bank 1st January, 1937 —			
Deposit Account	50	0	0
Current Account	6	19	4
	<u>56</u>	<u>19</u>	<u>4</u>
" Sale of Crutches	10	6	
" Deposit Interest	4	8	
" Hospital Box	4	19	8
	<u>5</u>	<u>14</u>	<u>10</u>
	<u>£62</u>	<u>14</u>	<u>2</u>

	£	s.	d.
<i>Cr.</i>			
By Mrs. P.	9	0	0
" Mrs. R.	1	0	0
" Mr. T.	5	0	0
" Mrs. G.	1	0	0
" Mr. G. E. F.	2	0	0
" Miss E. E. N.	1	10	0
" D. M.	3	0	0
" E. W.	15	0	0
" Mrs. L.	6	2	0
" Mr. L. N.	10	0	0
" Mrs. F.	12	6	0
" Mr. G. N.	1	10	0
	<u>12</u>	<u>18</u>	<u>8</u>
" Balance at Bank, 31st December, 1937—			
Deposit Account	40	0	0
Current Account	9	15	6
	<u>49</u>	<u>15</u>	<u>6</u>
	<u>£62</u>	<u>14</u>	<u>2</u>

We have examined the Contributory Fund Account, the Chaplain's Fund Account, the New Wards Fund Account, and the Samaritan Fund Account with the Books and Vouchers relating thereto, and certify that they are in accordance therewith.

5th April, 1938.

BENSUSAN-BUTT, EVES & CO., Chartered Accountants Auditors.

ESSEX COUNTY HOSPITAL,

BALANCE SHEET,

<i>Dr.</i>	£	s.	d.	£	s.	d.
TO CAPITAL FUNDS NOW IN ACTUAL EXISTENCE :—						
SAMARITAN Fund—						
Unexpended Balance as per Account herewith					49	15 6
CHAPLAIN'S FUND—						
Balance as at 1st January, 1937 .	2079	10	11			
Less Decrease in Market Value of Investment as at this date		150	1 5			
					1929	9 6
LEGACIES INVESTED FUND—						
Accumulated Value of Legacies received since 1st January, 1933 :						
Balance as at 1st January, 1937 ..	13204	12	0			
Legacies received during year to date, as per Income and Expenditure Account		4896	15 6			
					18101	7 6
Less Transfer to New Wards Fund out of £4896/15/6 Legacies received during year £803 9 3						
Transfer to Specific Purposes :						
Capital Fund—Dr.						
Sydney W. Curl Beds	496	10	1			
Decrease in Market Value of Investments as at this date		853	7 0			
					2153	6 4
					15948	1 2
SPECIFIC PURPOSES CAPITAL FUND—						
Value of Special Funds as at 1st January, 1937.....	19506	5	2			
Add Transfer from Legacies Invested Fund—"Dr. Sydney W. Curl" Beds.....		496	10 1			
" Irene Born " Bed		1350	0 0			
					21352	15 3
Less Decrease in Market Value of Investments as at this date ...		1030	18 0			
					20321	17 3
Total Funds for Specific Purposes still represented by Assets per contra					38249	3 5

COLCHESTER.

31st December, 1937.

By CAPITAL FUNDS PER CONTRA, REPRESENTING:—	£	s.	d.	£	s.	d.	Cr.
SAMARITAN FUND—							
Cash at Bank					49	15	6
CHAPLAIN'S FUND—							
Investments at Market Value as per Schedule on page 26				1929	9	6	
LEGACIES INVESTED FUND—							
Investments at Market Value, as per Schedule on pages 26-27	15916	13	3				
Cash at Bank, awaiting investment		31	7	11			
				15948	1	2	
„ SPECIFIC PURPOSES CAPITAL FUND—							
Investments at Market Value as per Schedule on pages 27-28	15822	6	11				
*Cash at Bank, awaiting investment		4499	10	4			
				20321	17	3	
Total Assets representing the Funds for Specific Purposes per contra				38249	3	5	

(*The above £4499 10s. 4d. has been utilised to reduce Bank overdraft.)

BALANCE SHEET (continued)—

	£	s.	d.
<i>Brought forward..</i>	38240	3	5
To CAPITAL FUNDS NOW ONLY PARTIALLY REPRESENTED BY ASSETS PER CONTRA :—			
GENERAL PURPOSES FUND—			
Balance as at 1st January, 1937..	32056	11	0
<i>Less</i> Decrease in Market Value of Investments as at this date....	401	16	6
		<hr/>	
			31654 14 6
,, CAPITAL FUNDS NO LONGER REPRESENTED BY ASSETS, BUT USED TO DISCHARGE PART OF THE DEFICITS, AS PER LAST ACCOUNT.....			
			30003 17 6
,, DEBTS DUE BY THE HOSPITAL TO :—			
Sundry Creditors.....	3869	19	5
Barclays Bank Ltd., Overdraft..	12924	0	0
Ditto Ditto New Wards Fund	427	2	5
		<hr/>	
			17221 1 10

Note—The following property is not included in the Balance Sheet :

The site, buildings, furniture, equipment and appliances of the Hospital.

£117128 17 3

We have examined the above Balance Sheet at 31st December, 1937, and certify that, in our opinion, it is properly drawn up so as to exhibit a true and correct view of the Hospital's financial position according to the information and explanations given to us, and as shown by the Books.

BENSUSAN-BUTT, EVES & CO., Chartered Accountants, Auditors
Colchester. 5th April, 1938.

BALANCE SHEET (continued)—

	£	s.	d.
	<i>Brought forward..</i> 38240 3 5		
By GENERAL PURPOSES FUND, BEING THE FREE ASSETS AVAILABLE FOR THE GENERAL PURPOSES OF THE HOSPITAL:—			
Cash in hand and at Bank—			
(a) General Fund: Cash in hand	21	0	8
(b) Workers' Committee: Cash in hands of Collectors, since received.....	1215	18	11
(c) Contributory Fund do.	1597	0	3
			<u>2833 19 10</u>
Stock of Surgical Stores, Crockery and Groceries taken and valued by the Hospital Officials as at this date			1181 8 10
Investments at Market Value, as per Schedule on page 28			9685 12 1
			<u>13701 0 9</u>
TOTAL DEFICITS ON INCOME AND EXPENDITURE ACCOUNT AS PER LAST ACCOUNT	59786	11	3
<i>Add Excess of Expenditure over Income for year ended 31st December, 1937, as per Income and Expenditure Account herewith.....</i>			4964 19 5
<i>New Wards Fund — Amount overdrawn as per Account herewith.....</i>			427 2 5
			<u>65178 13 1</u>
			<u>£117128 17 3</u>

STATEMENT OF INVESTED FUNDS

Investments held as at 31st December, 1937.

	Nominal value.			Price.	Market value, 31st Dec., 1937.			Value per Balance Sheet.		
	£	s.	d.		£	s.	d.	£	s.	d.
CHAPLAIN'S FUND.										
New Zealand 3 per cent. 1952/55	2143	17	3	90	1929	9	6			
LEGACIES—INVESTED FUND.										
Metropolitan Water Board 3 per cent. "B" Stock.....	1941	9	4	90	1747	6	5			
Commonwealth of Australia 3½ per cent. Stock, 1948-53.	997	8	2	100	997	8	2			
3½ per cent. War Stock	141	17	11	102	144	14	8			
Essex County Council 3½ per cent. Stock, 1952-72.....	2227	10	6	101	2249	16	0			
Commonwealth of Australia 4 per cent. Stock, 1955-70..	2244	3	9	105	2356	7	11			
Dominion of Canada 4 per cent. Stock, 1953-58	1167	13	9	109	1272	15	7			
3½ per cent. Conversion Stock	1979	14	4	102½	2029	4	2			
L.N.E. Railway 3 per cent. Debenture Stock	1307	0	0	78½	1025	19	11			
Central Electricity Board 3½ per cent. Stock, 1963-93 ..	2267	0	0	98	2221	13	3			
India 3 per cent. Stock 1948 "A" Account.....	259	19	8	79½	206	13	9			
India 3½ per cent. Stock 1931 or after "A" Account	110	6	8	93	110	19	7			
India 2½ per cent. Stock "B" Account	514	9	0	67	344	13	8			
Funding Loan 3 per cent. 1959-69	190	18	7	97½	186	12	8			
Lanarkshire County Council 3 per cent. Stock 1954-64	93	11	9	95	88	18	2			
Commonwealth of Australia 5 per cent. Stock, 1945-75	278	0	0	107	297	9	2			
Brazilian 5 per cent. Funding Bonds, 1898.....	140	0	0	38	53	4	0			
Antofagasta Chili and Bolivia Railway 5 per cent. Debenture Stock	67	0	0	103½	69	6	11			
Argentine Great Western Railway Ordinary Stock	250	0	0	6½	16	5	0			
Buenos Ayres Western Railway Ordinary Stock	213	0	0	13	27	13	10			
Central Argentine Railway Consolidated Ordinary Stock	183	0	0	13	23	15	10			
San Paulo (Brazilian) Railway Ordinary Stock	169	0	0	66	111	10	10			

	Nominal value. £ s. d.	Price	Market value, 31st Dec. 1937. £ s. d.	Value per Balance Sheet £ s. d.
<u>LEGACIES—INVESTED FUND.—(continued).</u>				
Rio de Janeiro Tramways, Light and Power Co. 5 per cent. 50 years' Mortgage Bonds	100 0 0	94½	94 10 0	
Paterson, Lang & Bruce, Ltd. 6 per cent. £1 Cum. Preference Shares	59 0 0		not quoted	
Rio Claro Investment Trust Ltd. 5 per cent. Cum. Preference Stock	99 0 0	112½	111 17 6	
W. H. Dorman & Co., Ltd. 5 per cent. Notes	100 0 0	63	63 0 0	
W. H. Dorman & Co., Ltd. 50 5/- Ordinary Shares	12 10 0	2/1½	5 6 3	
Consolidated Tea and Lands Co., Ltd. 3 £10 Ordinary Shares	30 0 0	20	60 0 0	
			<u>60 0 0</u>	
			As per Balance Sheet	<u>£15916 13 3</u>

SPECIFIC PURPOSES CAPITAL FUND.

"W. W. HEWITT" FUND.

India 3 per cent. Stock 11746 16 10 79½ 9338 14 9

"M. BAYARD BROWN" BED.

Newcastle-on-Tyne 5 per
cent. Consolidated Stock
1917-57..... 999 5 6 113 1129 3 6

"MRS. CRESSWELL-ROOKE" FUND.

8½ per cent. War Loan 100 0 0 102 102 0 0

"JAMES HINES" COT.

India 3½ per cent. Stock "C"
Account 509 10 1 93 473 16 9

"SPORTSMEN'S MILLION PENNIES FUND" BED.

India 3 per cent. Stock "A"
Account 1974 0 6 79½ 1569 7 0

"J. H. KEENE" BED.

India 3½ per cent. Stock "B"
Account 1019 0 2 93 947 13 6

"DR. GEORGE YOUNG" COT.

India 3½ per cent. Stock "D"
Account..... 514 1 9 93 478 2 0

	Nominal value.		Price	Market value, 31st Dec. 1937.		Value per Balance Sheet	
	£	s. d.		£	s. d.	£	s. d.
"DR. SYDNEY W. CURL" BEDS.							
India 2½ per cent. Stock "A" Account	689	11 9	67	462	0 5		
"IRENE BORN" BED.							
Local Loans, 3 per cent. Stock.	1514	11 2	87½	1321	9 0		
				As per Balance Sheet		£15822	6 11

GENERAL PURPOSES FUND.

Commonwealth of Australia 4 per cent. Registered Stock, 1943-48	1200	0 0	102	1224	0 0		
East India Railway Company, Annuity Class "D"	40	1 0	22½	911	2 9		
3½ per cent. War Loan	300	0 0	102	306	0 0		
4 per cent. Funding Stock, 1960-1990	750	0 0	112½	845	12 6		
Newcastle-on-Tyne 5 per cent. Consolidated Stock, 1947-57	1202	4 5	113	1358	10 2		
Royal Burnham Yacht Club, Ltd., 3 Debentures of £10 each	30	0 0		not quoted			
India 3½ per cent. Stock "A" Account	1624	3 2	93	1510	9 4		
L.M.S. Railway 4 per cent. Debenture Stock	250	0 0	104	260	0 0		
L.N.E. Railway 3 per cent. Debenture Stock	334	0 0	78½	262	3 10		
L.N.E. Railway 4 per cent. Debenture Stock	146	0 0	103	150	7 7		
Southern Railway 4 per cent. Debenture Stock	131	0 0	106½	139	10 4		
3½ per cent. Conversion Loan, 1961	132	18 0	102½	136	4 5		
India 3 per cent. Stock "B" Account	1333	4 0	79½	1059	17 11		
Commonwealth of Australia 5 per cent. Registered Stock, 1945-75	755	8 10	107	808	6 7		
Victoria 5 per cent. Inscribed Stock, 1945-75	666	13 4	107	713	6 8		
				As per Balance Sheet		£9685	12 1

Essex County Hospital, Colchester.

STATISTICAL TABLES.

Statistics for Year to 31st December, 1937,
compared with those of the previous year.

I.—IN-PATIENTS.

(a) Number of Beds and In-Patients.

	Numbers in 1937.	Numbers in 1936.
1. Total number of available beds on 31st December ...	*160	160
2. Average number of available beds during the year ...	+174	160
3. Average number of Patients resident daily throughout the year ...	132	135
4. Number of In-Patients in the Hospital at beginning of year	119	131
5. Number of In-Patients admitted during year ...	2373	2249
6. Number of In-Patients in the Hospital at the end of the year	128	119
7. Average number of days each Patient was resident ...	21	22
8. Number of Patients admitted and discharged during the year who were resident for (i.) only 1 day ...	25	34
(ii.) 2 and 3 days ...	202	183

* January to 31st October. † 1st November to 31st December.

(b) Annual Expenditure on In-Patients apart from that on Out-Patients; Average Cost of each In-Patient per Week ; and Average Cost of each In-Patient

	1937.			1936.		
	Expendi- ture In- Patients. £'s only.	Average cost of each In-Patient per week.	Average Total cost of each In-Patient.	Average cost of each In-Patient per week.	Average Total Cost of each In-patient.	
	£	£ s. d.	£ s. d.	£ s. d.	£ s. d.	
1. Provisions (in- cluding Board of Officials) ...	4066	11 10	1 14 4 $\frac{3}{4}$	11 1 $\frac{1}{2}$	1 14 8	
2. Surgery and Dispensary ...	3283	9 7	1 7 9 $\frac{1}{4}$	8 7 $\frac{1}{2}$	1 6 10	
3. Domestic ...	6716	19 6 $\frac{3}{4}$	2 16 9 $\frac{3}{4}$	18 0 $\frac{3}{4}$	2 16 2 $\frac{3}{4}$	
4. Salaries & Wages (Maintenance)	7537	1 1 11 $\frac{1}{2}$	3 3 9	19 1 $\frac{1}{2}$	2 19 6 $\frac{1}{2}$	
5. Miscellaneous ...	556	1 7 $\frac{1}{2}$	4 8 $\frac{1}{2}$	1 5 $\frac{3}{4}$	4 9 $\frac{1}{2}$	
6. Administration	748	2 2	6 4	2 0 $\frac{3}{4}$	6 6 $\frac{1}{2}$	
STATISTICAL COST		3 6 8 $\frac{3}{4}$	9 13 9 $\frac{1}{4}$	3 0 5 $\frac{1}{2}$	9 8 7	
7. Establishment— Renewals and Repairs ...	767	2 3	6 5 $\frac{3}{4}$	2 0 $\frac{1}{4}$	6 5 $\frac{1}{4}$	
8. Finance ...	1085	3 1 $\frac{3}{4}$	9 2	2 9 $\frac{1}{4}$	8 9	
TOTAL COST £		3 12 1 $\frac{1}{2}$	10 9 5	3 5 3	10 3 9 $\frac{1}{4}$	

Essex County Hospital, Colchester.

STATISTICAL TABLES—*continued.*

Statistics for Year to 31st December, 1937,
compared with those of the previous year.

II.—OUT-PATIENTS.

(a) Numbers.

	Numbers in 1937.	Numbers in 1936.
Total Number of New Out-Patients	13230	11725
Total Number of Out-Patient attendances	64643	64328
(a) Number of Patients on books at the beginning of the year	798	777
(b) Number of Casualty Patients included in No. 1 above	3649	3258
(c) Number of Maternity Patients included in No. 1 above attended at home... ..	—	—
(d) Number of Attendances on Maternity Patients included in No. 2 above	—	—

(b) Annual Expenditure on Out-Patients and Average Cost of each Out-Patient Attendance and of each Out-Patient.

	1937.			1936.		
	Expendi- ture on Out- Patients £'s only.	Average cost of each Out-Patient Attendance.	Average Total Cost of each Out-Patient.	Average cost of each Out-Patient Attendance.	Average Total Cost of each Out-Patient.	
	£	£ s. d.	£ s. d.	£ s. d.	£ s. d.	
1. Provisions (in- cluding Board of Officials) ...	214	4	4	4	4½	
2. Surgery and Dispensary ...	2156	8	3 3	7½	3 5	
3. Domestic ...	480	1½	8½	1½	9½	
4. Salaries & Wages (Maintenance)	1256	4½	1 10½	4½	1 11	
5. Miscellaneous ...	139	1½	2½	1½	2½	
6. Administration	125	1	2½	1	2½	
STATISTICAL COST Establishment— Renewals and Repairs ...	85	1½	1½	1½	1½	
Finance ...	90	1½	1½	1½	1½	
TOTAL COST £		1 4½	6 10½	1 3½	7 2½	

Report of Operations Performed during 1937.

There follows an epitome of the Surgical Operations performed during the year 1937, the corresponding figures for 1936 being inserted in parentheses for comparison.

The total shewn is 3,242, compared with 2,751 in 1936:—

Large Theatre	1,785 (1,742)
Out-Patients' Theatre	1,457 (1,009)

	1936.	1937.
Abdominal Operations	482	437
Gynæcological Operations	220	245
Ear, Nose, and Throat Operations	216	203
Ophthalmic Operations	71	79
Genito-Urinary Operations	216	205
Bone Operations	336	357
General Operations	272	338
Tonsilectomy	264	264
Minor Operations	674	1,114
Total	2,751	3,242

OPHTHALMIC OPERATIONS.

Advancement and Recession ..	2	Iridectomy	8
Cataract Extraction	9	Meibomian Cyst	10
Detached Retina	1	Needling	10
Entropion	2	Operation for Ptosis	1
Enucleation of Eye	8	Ophthalmic Examination	5
Evisceration of Eye	3	Probing	2
Excision of Cyst	2	Removal of F.B. from A.C. ..	2
Excision of Lacrymal Sac	2	Skin-Muscle Operation	1
Excision of Rodent Ulcer from Lower Lid	1	Tarsorrhaphy	1
Exploration of Orbits	2	Trephining	6
Insertion Glass Ball under G.A. ..	1	Total	79

GYNÆCOLOGICAL OPERATIONS.

Attempted Internal Version ..	1	Myomectomy	1
Bartholin's Cyst	2	Oophorectomy	2
Biopsy of Cervix	3	Ovariectomy	3
Cæsarean Section	16	Ovarian Cyst	4
Colpoperineorrhaphy	6	Perineorrhaphy	13
Colporrhaphy	4	P.V. Examination	23
Curettage	1	Removal Cervical Polypi	3
Cyst of Vulva	1	Removal of Fibroid of Uterus ..	1
Dilatation and Curettage	73	Ruptured Ectopic	5
Dilatation of Cervix	2	Rupture of Membranes	6
Ectopic Gestation	1	Salpingectomy	3
Evacuation of Uterus	5	Suturing of Cervix	1
Foot Presentation	1	Sterilization	13
Forceps Delivery	1	Ventro-Fixation	7
Hysterotomy	3	Vaginal Plugging	2
Hysterectomy	24	Vaginal Hysterectomy	1
Insertion of Pessary	3	Total	245
Intra-Uterine Glycerine	10		

EAR, NOSE AND THROAT OPERATIONS.

Clamping of Tonsil Bed	1	Re-plugging of Nostrils	1
Deviated Septum	16	S.M. Resection	4
Gradenegros Operation	1	Suturing of Tonsil Beds	2
Mastoid Antrotomy	27	Tonsils, Dissection of	144
Nasal Polypi	2	Turbinectomy	1
Radical Mastoid	2		
Re-opening Right Mastoid	2	Total	203

GENITO-URINARY OPERATIONS.

Bladder Washout	1	Passing Sounds	17
Catheterization	8	Prostatectomy	3
Circumcision	14	Pyelography	23
Cystoscopy	74	Renal Sympathectomy	1
Diathermy of Prostate	1	Renal Calculus	2
Exploration of Kidney	4	Spermatocoele	3
Hydrocoele	7	Suprapubic Cystotomy	15
Lithotrity	2	Undescended Testicles	4
Lithotomy	2	Urethroscopy	1
Nephrectomy	4	Urethral Caruncle	1
Nephrotomy	1	Varicocoele	5
Nephrolithotomy	4		
Orchidectomy	8	Total	205

ABDOMINAL OPERATIONS.

Appendicectomy	197	Partial Gastrectomy	1
Appendix Abscess	12	Perineal-Abdominal Excision of Rectum	1
Bilateral Inguinal Hernia	7	Ramstedt's Operation	2
Bilateral Femoral Hernia	1	Repair Femoral Hernia	8
Caecostomy	4	Repair Incisional Hernia	3
Cholecystenterostomy	2	Repair of Recurrent Hernia	1
Cholecysjejunostomy	1	Repair Perforated Duodenal Ulcer	3
Cholecystostomy	15	Repair Perforated Ascending Colon	1
Cholecystectomy	18	Repair Perforated Gastric Ulcer	3
Colostomy	20	Repair Strangulated Hernia	9
Epigastric Hernia	2	Repair Umbilical Hernia	5
Exploration of Retroperitoneal Tumour	1	Removal of Gallstones from small Intestine	1
Gastrostomy	1	Resuturing of Abdomen	1
Gastro-Enterostomy	5	Resection of Transverse Colon	1
Hernia of Cord	1	Right Inguinal Hernia	42
Ileostomy	1	Subphrenic Abscess	1
Ileo-Caecostomy	1	Ventral Hernia	4
Incision of Ventral Hernia and Gut left out	1		
Jejunostomy	1	Total	437
Lateral Anastomosis	4		
Laparotomy	29		
Left Inguinal Hernia	26		

ORTHOPÆDIC OPERATIONS.

Amputation of Finger	13	Open Reduction of Leg	3
Amputation of Leg	2	Osteomyelitis	15
Amputation of Toe	5	Osteotomy of Foot	2
Arthrotomy	1	Osteotomy of Humerus	2
Bilateral Hallux Valgus	3	Plasters	115
Drilling of Scaphoid Fracture	1	Plating of Arm	1
Excision of Coccyx	1	Plating of Leg	2
Exostosis of Toe	2	Polydactylism	2
Exploration of Sacro-Iliac Joint	1	Re-amputation of Finger	1
Hallux Valgus	3	Removal of Max Page's Pin	1
Hammer Toes	3	" of Kirchner's Wire	1
Insertion of Kirchner's Wire	7	" of Astragalus	1
Insertion of Max Page's Pin	3	Resection of Rib	8
Internal Derangement of Knee Joint	9	Scaphoid Graft	1
Manipulations	108	Sequestrectomy	10
Open Reduction of Arm	13	Suturing Fractured Patella	2
Open Reduction of Jaw	3	Tenotomy	5
Open Reduction of Knee Joint	7		
		Total	357

Are you a Subscriber?

IF NOT—

Will you become one at once before you forget.

Send your contribution to the good work **NOW** to the Chairman, Mr. Charles J. Round, D.L., J.P.

No matter

HOW SMALL
the amount it

will be welcomed and appreciated

GENERAL OPERATIONS.

Abdominal Paracentesis.....	5	Fibrolipoma of Face	1
Abscess of Breast	6	Fibroma of Thumb	1
" Buttock	2	Fissure in Ano	1
" Cervical.....	1	Gastrostomy Tube Reinserted	1
" Chest	3	Glands of Neck	18
" Face	1	Hæmorrhoidectomy	18
" Groin	1	Hæmatoma of Abdomen	1
" Hand	1	Imperforate Anus	1
" Head and Ankle	1	Incision of Scrotum	1
" Hip	1	Incision and Drainage of Foot	1
" Ischio-Rectal	2	Injection of Trigeminal Nerve	5
" Leg	3	Injection of Proctotaine.....	1
" Loin.....	1	Insertion of Catheter	1
" Neck	9	Nodule Removed from Arm ..	1
" Pelvic	2	Nodule Removed from Breast	4
" Perinephric.....	1	Opening Carbuncles	4
" Psoas	1	Opening Multiple Abscesses ..	2
" Sacroiliac	1	Opening Septic Hands, Arm	
" Shoulder	1	and Knee	4
" Thigh.....	1	Opening and Drainage of Neck	2
Amputation of Breast	17	Opening and Drainage of Sinus	2
Aspiration of Chest	1	Papilloma of Lip	1
" Knee Joint	1	Partial Thyroidectomy.....	7
Biopsy Synovial Membrane of		Prepatella Bursa	2
Knee	1	Presacral Sympathectomy ...	1
Biopsy Tumour of Neck	1	Prominent Ear	1
Blood Transfusion.....	18	Rectal Examination	1
Cauterization Parotid Tumour	1	" Polypi	2
Cervical Sympathectomy	1	Removal of Bursa	2
Cellulitis of Face	1	Removal of Foreign Body from	
Cleaning Burns on Face	1	Buttock	2
" Lacerated Foot	2	Removal of Foreign Body from	
" Lacerated Hand	2	Finger	3
Cleaning & Suturing Lacerated		Removal of Foreign Body from	
Arm	1	Head	1
Cleaning & Suturing Gunshot		Removal of Foreign Body from	
Wound	2	Knee	2
Cleaning and Suturing Head..	1	Removal of Foreign Body from	
Cleaning and Suturing Leg ..	2	Perineum	1
Cyst of Breast.....	2	Removal of Bunions	2
" Dental	1	" Dermoid Cyst ...	2
" of Lip	1	" Ganglion	4
" of Eyelid.....	2	" Hæmorrhoid Tag.	1
Decompression.....	1	" Nævus	3
Dilatation of Gastrostomy....	1	" Plugging	1
Dilatation of Sphincter Muscle	1	" Rodent Ulcers ...	11
Enchondromata of Hand	1	" Sebaceous Cysts .	2
Epithelioma of Ear	1	" Stitches	2
" Hand	1	" Toenails	5
" Lip.....	6	Reopening of Empyema Wound	2
Evacuation of Mesenteric Cyst	1	Reopening of Wound	1
Excision of Abdominal Scar..	1	Scraping and Draining of Leg	2
" Accessory Auricle	1	Separating Web Fingers.....	3
" Breast	2	Sigmoidoscopy.....	20
" Corns	1	Splint applied to Leg	1
" Ear (partial)....	1	Strapping of Arm	1
" Inguinal Gland ..	1	Suturing Cut Tendon	8
" Lipoma	3	" Lacerated Knee.....	1
" Maxillary Tumour	1	" " Muscle Knee	1
" Parotid Tumour .	2	" Ulnar Nerve.....	1
" Rectum	2	" Wound on Buttock..	1
Excision of Secondary Breast		Tapping of Hydrocoele	2
Scar	1	Trendelenberg's Operation ...	14
Exploration of Parotid Duct..	1	Trimming of Colotomy	3
Extraction of Teeth	11	Tumour of Neck	2
Fibroma of Chest Wall	1		
" Palate	1	Total	338

SUBSCRIPTIONS AND DONATIONS.

	Subs.	Dons.
	£ s. d.	£ s. d.
ABBERTON.		
Mr. and Mrs. Leonard Archer	1 1 0	
Proceeds of Dance, per Mr. Maurice Fox		4 9 0
ABRIDGE.		
Mr. C. J. Smith	1 1 0	
ALDHAM.		
Mr. E. H. Lee	1 1 0	
Mr. Guy F. Tann	5 0	
Mrs. W. A. Tann	5 0	
ALPHAMSTONE.		
Mr. H. Moore	2 0 0	
ALRESFORD.		
Mr. G. F. Cobbold	2 2 0	
ARDLEIGH.		
1st Ardleigh Girl Guides, proceeds of Carol Singing, per Miss Roberts		1 6 0
Mr. J. S. Blyth	2 2 0	
Mrs. Elin	3 3 0	
Rev. R. H. Grubbe	1 1 0	
Mr. Albert E. Hillary, J.P., K.C.	10 10 0	
Mrs. Josselyn	1 0 0	
Mrs. M. E. Judd	2 6	
Mr. T. H. Ratchiffe	2 6	
ASHDON.		
Mrs. Tansley Luddington, M.B.E.	5 0	
BARDFIELD, GREAT.		
Mrs. Harrill Swift	1 1 0	
BARDFIELD, LITTLE.		
Rev. Edward Mears	5 0	
BARKING.		
Crow Carrying Co., Ltd.	1 1 0	
Page, Calnan & Co., Ltd.	1 1 0	
BATH.		
Miss F. M. Moore	5 0	
BATTLE.		
Lieut.-Col. Pelham R. Papillon	1 1 0	
BEAUMONT.		
Mrs. H. G. S. Mathews	10 6	
BECKENHAM, KENT.		
Mr. Joseph W. Bowyer		1 0 0
BECKINGHAM.		
Carol Singing by Congregational Chapel Choir, per Miss Frost		1 7 3

	Subs.			Dons.		
	£	s.	d.	£	s.	d.
BENTLEY, GREAT.						
Mrs. Atthill	1	1	0			
Mr. George Cudmore	1	1	0			
Mrs. C. Henry Gibbon	2	2	0			
Mr. Harrison J. Girling	1	0	0			
Great Bentley Brass Band, part proceeds of Band Sunday Collection, per Mr. G. W. Keeble				3	10	0
Great Bentley Football Club, per Mr. Arthur Lucas				2	10	0
Mr. Alfred Jennings					3	0
Mrs. W. Rudlin					10	0
Mrs. Sizer	1	1	0			
Mrs. S. J. Smith	1	1	0			
Women's Institute, proceeds of "Mystery Parcels," in memory of the late Mr. and Mrs. Clayfield, per Mrs. L. E. Hardingham					10	6
BERGHOLT, EAST.						
Mrs. Barthorp	1	19	8			
Mrs. R. V. Day	1	1	0			
BERGHOLT, WEST.						
Mr. W. Branch, junr., proceeds of "Doublets," Literary Competition				1	0	0
Mr. T. Lorkin Daniell	2	2	0			
Major H. C. Hart	1	0	0			
Mrs. Albert Higgins	1	1	0			
Mr. H. Munson (the late)	2	2	0			
Mrs. Ogilby	3	3	0			
Miss Hazel Peachey (200 farthings)					4	2
Mr. Thomas Scott	10	6				
Mr. Walter Scott	10	0				
Miss C. H. Taylor	10	0				
Mrs. Lionel Upton, "Her Birthday"				2	2	0
BILLERICAY.						
Mr. W. A. Jefferies	10	0				
Captain and Mrs. G. A. Logsdail				2	0	0
Mrs. Salter	10	0				
Mr. T. Swann	10	0				
BIRCH.						
Mrs. Brown, per Mrs. F. Hutton	2	6				
Mrs. J. Burnby (Farthings)					2	6
Captain and Mrs. E. A. J. Cox	1	1	0			
Mr. F. G. Hutton, senr.	1	1	0			
Mrs. F. G. Hutton, senr.	1	1	0			
Messrs. F. Hutton & Son	10	0	0			
Mr. W. Lawes	10	0				
Mrs. Lawes, per Mrs. F. Hutton	2	6				
Miss A. J. Luard	5	0				
Rev. Canon E. P. Luard	2	0	0			
Mr. Bennett Orbell	1	1	0			
Reliance Lodge, No. 7483, M.U.I.O.O.F., per Mr. A. Studley	1	1	0			
Mrs. Douglass Round	1	1	0			
Mrs. F. Sach, per Mrs. F. Hutton	1	0				
Mrs. Spooner, per Mrs. F. Hutton	2	6				
Mr. A. Studley	10	6				
BIRCHANGER.						
Mrs. Thomas Harrison	1	1	0			

	Subs.			Dons.		
	£	s.	d.	£	s.	d.
BOCKING.						
Messrs. Courtauld's, Ltd.	5	5	0			
Mr. W. S. Gilles	1	1	0			
Mrs. Olley		7	6			
Major A. Maitland Tabor, J.P.	3	3	0			
Mr. F. G. West		5	0			
Mr. Gerald R. West	1	0	0			
BOXTED.						
"Boxted Bed," per Lt.-Col. Guy Blewitt, D.S.O., M.C.				49	0	0
BRADFIELD.						
Mrs. C. C. Buck	1	1	0			
Mr. and Mrs. C. Polley					2	0
BRAINTREE.						
Mrs. E. Baker		5	0			
Mr. and Mrs. H. Raymond Barrett	2	2	0			
Mr. G. T. Bartram, J.P., C.A., O.B.E.	1	1	0			
Mr. J. A. Bullock	1	1	0			
St. Mary's Lodge of Freemasons, per Mr. Fred J. Fuller					1	1
Mrs. G. A. Gage		10	6			
Hospital Charity Cup Competition, per Mr. S. W. Frost					1	1
Mr. K. R. Ingram	1	1	0			
Mr. Albert James Palmer		2	6			
Mr. Joseph Prior	1	0	0			
BRANTHAM.						
British Xylonite Co., Ltd.	2	2	0			
Grant from Sale of Band Property, Brantham Works (Silver) Prize Band, per Mr. J. Pinner				15	0	0
BRAXTED, GREAT.						
Mr. and Mrs. W. W. Boulton	2	2	0			
Mr. J. J. Crayston	1	1	0			
BRAXTED, LITTLE.						
Major F. Mason Green	1	1	0			
BRENTWOOD.						
Miss E. Winter	1	0	0			
BRIGHTLINGSEA.						
Mr. Walter Aldous		5	0			
Anon.		10	0			
Athletic Association, balance, per Mr. H. G. Orton ..				4	0	0
Mrs. Blyth		10	0			
Mr. J. H. Bridges		2	6			
Carol Singing by 1st Brightlingsea Company of Girl Guides, per Miss Ethel Rowley					3	6
Colne Fishery Board	4	4	0			
Mr. and Mrs. A. M. Death	1	1	0			
Dr. E. P. Dickin	1	1	0			
Foresters' Juvenile Friendly Society, per Mr. A. M. Death	2	2	0			
Court "Lifeboat," No. 4390, A.O.F., per Mr. A. M. Death	2	2	0			
Mr. and Mrs. John Fowler	1	0	0			
Mr. Robert Hedgethorn		5	0			
Mrs. Matthews					11	0
Mr. Chas B. Morgan	1	0	0			
Mr. W. I. Osborn	1	1	0			

	Subs.			Dons.		
	£	s.	d.	£	s.	d.
BRIGHTLINGSEA—continued.						
Park Show Jubilee Cot, per Mr. J. W. Steady ..				42	0	0
Rev. R. F. Rendell		5	0			
Mr. Albert Rose				1	0	0
Mr. Samuel B. Sadler, J.P.	1	1	0			
Mr. and Mrs. C. G. Simmons		10	0			
Mrs. M. Smith	1	1	0			
Mrs. Stammers		10	0			
Captain J. C. Taylor	1	1	0			
Mr. Douglas Went	2	2	0			
Messrs. W. J. White & Son	1	1	0			
Yachtsman's Arms Slate Club, per Mr. F. Scales ..				11	0	
Young Men's Club, part proceeds of Whist Drive, per Mr. Sydney L. Vinson				2	2	0
BROMLEY, GREAT.						
Mrs. Percy Crossman (1936)	10	0	0			
Mr. and Mrs. W. Arnitt Roberts		10	0			
Mrs. E. Woog		10	0			
BROMLEY, LITTLE.						
Furrow Drawing Match, organised by Messrs. Albert Soames and W. J. Wenden				2	17	8
Mr. Maurice Wenden, the Late (1936 £2, 1937 £2) ..	4	0	0			
BROOMFIELD.						
Mr. Roland Partridge	1	0	0			
BUCKHURST HILL.						
Mr. H. T. A. Chidgey	1	1	0			
Mrs. W. K. Stacey and daughters	1	0	0			
BURES.						
Mr. Peter M. Beecheno	1	1	0			
Cricket Club, per Mr. W. Moxley				1	0	0
Mr. John Garrad	2	2	0			
Miss Garrad	1	1	0			
Miss K. E. Garrad	1	1	0			
Mr. and Mrs. A. Laurie	3	3	0			
The Hon. Mrs. Stirling	1	1	0			
BURNHAM-ON-CROUCH.						
Mr. J. G. Auger	1	1	0			
Booth & Brookes, Ltd.	2	2	0			
Mr. P. Newall Petticrow		5	0			
BURSTEAD, LITTLE.						
Mexborough Estate Company	1	0	0			
BURY ST. EDMUNDS.						
Greene, King & Sons, Ltd.	5	5	0			
CAMBRIDGE.						
Messrs. Cadbury Bros, Ltd. (Depot Staff)				1	1	0
Gonville and Caius College	2	2	0			
CANFIELD, GREAT.						
Mr. Hugh C. Byng	1	1	0			
CASTLE HEDINGHAM.						
Mr. H. W. Baines		5	0			
Miss Kate Gatward		5	0			
Mr. H. T. Ripper	1	1	0			

							Subs.			Dons.		
							£	s.	d.	£	s.	d.
CHAPPEL.												
Chappel and Wakes Colne Girls' Friendly Society, per												
Miss Sewell				10	0	
Miss A. E. Farrow	3	6				
CHELMSFORD.												
Brown & Son, Ltd.	10	10	0			
Miss J. C. Cramphorn	10	6				
Mr. E. Southwell				10	6	
CHELSTON.												
Mrs. C. Triffit Ward	1	1	0			
CHIGWELL.												
Miss Isabel L. Gould	10	6				
CHINGFORD.												
Mr. Alex Cowie	10	6				
Mr. George Mathieson	3	0	0			
CHIPPERFIELD.												
Miss M. R. Courtauld	1	0	0			
CHIPPING ONGAR.												
Mr. Geoffrey Wilson, M.A., M.B., J.P.	10	6				
CIRENCESTER.												
Colonel J. C. Tabor, T.D., J.P.	15	15	0			
Mrs. J. C. Tabor	1	0	0			
CLACTON-ON-SEA.												
Mrs. K. W. Astins	5	0				
Miss A. M. M. Beaumont	1	1	0			
The Misses P. and M. Binks	2	2	0			
Fleet Surgeon Ernest E. Bray, R.N. (Ret.)	10	0				
Mr. John Brooke				1	1	0
Mrs. E. Canham	5	0				
Mrs. A. F. Carter	1	1	0			
Mr. R. H. Chaplin	1	1	0			
Mr. J. C. H. Clarke	10	6				
Miss A. Clayden	1	1	0			
Miss Helen B. Coles	1	1	0			
Dr. Charles J. Fox	1	1	0			
Mrs. L. Jacobs	1	1	0			
Mr. William Laramy	2	2	0			
Mr. and Mrs. F. Leaver	1	0	0			
Mr. H. M. Loomes	1	1	0			
Mr. R. Mitchell	1	1	0			
Mrs. A. E. Palmer	2	6				
Mrs. Reid				1	1	0
Mr. J. W. Sowman	10	0				
CLACTON, GREAT.												
Mr. and Mrs. G. E. Dreaper	2	2	0			
Mr. T. Joy	5	0				
CLACTON, LITTLE.												
Mr. F. W. Cross	1	1	0			
Mr. Harold Lilley	1	1	0			
Mrs. Simmons	1	1	0			
Mr. Stanley Spooner	2	2	0			

	Subs.	Dons.
	£ s. d.	£ s. d.
CLARE.		
Mr. C. W. Byford	2 2 0	
Lady May, J.P.	5 0	
Mr. Clare Wayman	10 6	
COGGESHALL.		
Mr. E. W. Beckwith	10 0	
Coggeshall Carnival Committee, per Mr. R. G. T. Giddens		170 0 0
Mr. E. C. Dyer	1 1 0	
Colonel M. P. Hancock, D.S.O.	1 1 0	
Mr. H. E. Jackson	2 2 0	
Miss Alice Jones	10 6	
E. W. King & Co., Ltd.	5 5 0	
John K. King & Sons, Ltd.	2 2 0	
"Good Samaritan" Lodge, No. 3997, I.O.O.F., 123, per Mr. F. C. Chaplin	1 10 0	
Mrs. Mills		10 0
Mr. David Morgan	2 2 0	
Mrs. Ottley Perry	5 0	
The Misses A. C. and A. B. Spurge	10 6	
Mrs. J. S. Surrudge	10 0	
Mr. G. A. Williamson	10 0	
Mr. S. Young	5 0	
COLCHESTER, BOROUGH OF.		
"A.G.P."		1 0 0
"A Grateful Patient, Ward I."		2 6
"A Little Thanksgiving"		1 0 0
"A Thankoffering for Great Kindness"		1 0 0
Achille Serre, Ltd.	1 1 0	
Adams (Garages) Ltd.	3 0 0	
Mr. F. W. Adams	1 1 0	
Mrs. David Ager	1 0 0	
Mr. A. W. Air	3 3 0	
Akesters, Ltd.	1 1 0	
Dr. W. H. Alderton	1 1 0	
Alexandra Rose Day, Collection		148 3 2
Master Roy Anderson (farthings)		4 1
Anonymous		7 6
Anonymous		1 7 0
Anonymous		1 0 0
Anonymous		5 0
Anonymous (Old Heath)	5 5 0	
Anonymous	5 5 0	
Mr. E. Avis (farthings)		6 8
Mr. E. A. Askew	2 2 0	
A. & E. P. Baker, Ltd.	2 2 0	
Mr. A. G. Baker	2 6	
Mrs. H. Bampfyld	1 1 0	
Barclays Bank, Ltd.	5 5 0	
Staff of Barclays Bank, Ltd., per Miss G. Ablin		19 14 0
Mrs. Barnard (Old Heath)	1 0 0	
Mr. P. Bates		2 0 0
Mr. B. F. E. Bayliss	1 1 0	
The Misses N. and W. Beard	1 1 0	
Beard & Son, Ltd.	2 2 0	
Colonel Charles H. Beatson, C.B. (the late)	3 3 0	
Mr. and Mrs. John L. Beaumont	1 1 0	
Beaumonts (Colchester) Ltd.	1 1 0	
Mr. Thomas A. Beckett		1 11 6
Sir W. Gurney Benham, J.P., C.C., F.S.A.	1 1 0	

COLCHESTER, BOROUGH OF--continued.						Subs.			Dons.		
						£	s.	d.	£	s.	d.
Benham & Co., Ltd.	2	2	0				
Mr. G. C. Bensusan-Butt.	5	5	0				
Mr. A. C. Bentley	1	1	0				
Mr. W. Berriman	2	2	0				
Mr. Herbert Berry	1	1	0				
Miss J. Beynon		10	0				
Mr. C. W. Bickerton		10	0				
Mrs. and the Misses Bilner, Lexden				5	0		
Messrs. J. J. Bland & Co.	1	1	0				
Mrs. R. E. Bland	3	3	0				
Mrs. E. Alec Blaxill (Mayoress of Colchester)	2	2	0				
Blomfield & Co., Ltd.	1	1	0				
Mr. G. M. Bocking	1	1	0				
Messrs. Bonner & Sons	1	1	0				
Boots, The Chemists	5	5	0				
Mr. M. E. Boshier		10	0				
Mrs. A. Bostock		2	6				
Colchester Bowling Club, Buckingham Hospital Charity Cup, per Mr. G. V. Brown				8	0	3	
British Oil and Cake Mills, Ltd. (Owen Parry and George Mason Branch)	20	0	0				
Messrs. T. D. Brook & Son		10	6				
Mr. Robert W. Buckingham				1	1	0	
Mrs. M. Bullock	1	1	0				
Mr. J. L. Burleigh, M.B.E.	2	2	0				
The Exors. of the late Mr. David Burston	1	1	0				
Burton, Son and Sanders, Ltd.	25	0	0				
Mr. William Byles				5	9	6	
Rev. Canon G. A. Campbell, M.A.	2	2	0				
Miss J. Cant	2	0	0				
Carol Singing, per Miss Jolly and Miss Betty Buteux				8	3		
Mr. E. Cheshire	1	1	0				
Mr. Percy Chopping	1	0	0				
Mrs. Wasey Chopping	1	1	0				
Messrs. Duncan W. Clark and Beckett	5	5	0				
Mr. F. R. Clarke	1	1	0				
Mrs. W. B. Clarke (Blackheath)	1	1	0				
Miss K. E. Claxon	1	0	0				
Mrs. Richard Clay	5	5	0				
Mr. W. W. Cocks (Blackheath)				10	0	0	
The Right Rev. the Bishop of Colchester	1	1	0				
Colchester Carnival Society, per Mr. C. W. Cook				1000	0	0	
Colchester Castle Park, proceeds of performance of Macbeth, per Miss Mary Hamilton				29	0	0	
Colchester and East-Essex Co-operative Society, Ltd., 60 tons of coal in lieu of Subscription							
Colchester Elementary School Teachers, per Mr. Leslie A. Everett				61	10	6	
Colchester Gas Co.	20	0	0				
Colchester and District North Road Championship Flying Club Hospital Cup Races, per Mr. A. A. Finch				2	15	6	
Colchester Lathe Company				10	10	0	
Colchester Manufacturing Co., Ltd.	5	5	0				
Colchester Royal Grammar School Cot, per Mr. H. J. Cape, M.A., B.Sc., and Mr. A. W. Fletcher, M.A.				40	10	11	
Colchester Steam Laundry, Ltd.	15	15	0				
Mrs. A. V. Cole	1	0	0				
Messrs. F. S. Collinge & Co.				2	2	0	
"Compensation," per Messrs. F. S. Collinge & Co.				2	0	0	
The Misses Marie and Babs Cook				5	0		
Messrs. Cook Bros.				2	0	0	

COLCHESTER, BOROUGH OF—continued.	Subs.			Dons.		
	£	s.	d.	£	s.	d.
Mr. E. C. Cooper	2	2	0			
Mrs. Corse-Scott, Lexden	1	1	0			
Mr. W. J. Cottis	1	1	0			
County Cinemas, Ltd., part proceeds of Coronation Broadcast at the Regal Cinema, per Mr. A. Thompson				1	3	6
County High School for Girls, per Miss R. H. King ..	2	2	0			
Mr. H. O. Cousins		10	6			
Mr. Leslie J. Cox				1	1	0
Mr. A. H. Cross	2	2	0			
Miss J. M. Croyden				1	1	0
Mr. John E. Culley		10	6			
Miss E. M. Cullinan	1	1	0			
Cullingford & Co., Ltd.	5	5	0			
Messrs. R. J. Daldy & Son	1	1	0			
Mr. F. Stanley Daniell	2	2	0			
Daniell & Sons' Breweries, Ltd.	10	10	0			
Mr. and Mrs. Leonard E. Dansie	1	1	0			
Mr. J. D. Dean	2	2	0			
J. H. Dewhurst, Ltd.				1	1	0
Mrs. De Beer				1	1	0
Mr. F. W. Dillistone	1	1	0			
The Dore Trust Co., Ltd., per Mr. A. W. Brooking ..	1	1	0			
Mr. Edward P. Duffield	1	1	0			
Mrs. E. P. Duffield (1936 £1 1s., 1937 £1 1s.)	2	2	0			
Mrs. Eales		10	0			
Mr. O. J. Ellison, LL.B.	1	1	0			
Messrs. Elwes, Turner & Smith	3	3	0			
"The Empire"	1	1	0			
Essex and Suffolk Equitable Insurance Society, Ltd. "Essex Telegraph, Ltd."	5	5	0			
Miss E. M. Everett	5	0	0			
Mrs. H. J. Everett	1	11	6			
Mr. F. J. Eves, Lexden	1	1	0			
Mr. George Farmer	1	1	0			
Dr. and Mrs. A. N. Fell	2	2	0			
Fenn, Wright & Co.	2	2	0			
Miss Fenning		5	0			
Mr. and Mrs. C. Lupton Fielden	3	3	0			
Mr. and Mrs. A. J. Fisher		5	0			
Colchester United Football Club, Ltd. (trial match proceeds), per Mr. B. Myers				43	0	6
Essex County Football Association Benevolent Fund, per Mr. Jas T. Clark				5	5	0
Mid-week Hospital Cup Competition, per Mr. H. C. Gilson				7	7	0
Worthington-Evans Hospital Football Cup Competi- tion, per Capt. A. W. Martin, M.B.E.				9	3	8
Messrs. Ford and Wade	2	2	0			
Mr. W. T. Forsdike	3	3	0			
Major P. J. Foster, D.S.O.		10	6			
Freeman, Hardy & Willis, Ltd.	1	1	0			
Mr. A. W. Frost, L.D.S.	2	2	0			
Court "Good Intent," No. 6215, A.O.F., per Mr. H. W. Collins	3	3	0			
Court "Royal of Essex," No. 5625, A.O.F., per Mr. Arthur E. Dines	1	1	0			
Court "Royal Pension," No. 8784, A.O.F., per Mr. Charles Sims	1	1	0			
Angel Lodge of Freemasons, No. 51, per Mr. John E. Cheese				5	5	0
Blackwater Lodge of Freemasons, No. 1977, per Mr. L. V. Cook	1	1	0			

	Subs. £ s. d.	Dons. £ s. d.
COLCHESTER, BOROUGH OF—continued.		
Comrades' Lodge of Freemasons, No. 2976, per Major		
F. T. Primett	2 2 0	
" G Box," per Mr. Gerald C. Benham, M.C.		1 8 4
Mr. T. Gallifent		1 1 0
Mrs. J. T. Gear		5 5 0
Mr. W. Gill		10 0
Mr. A. C. Girling, F.S.I., F.A.I.	1 1 0	
Mrs. F. Godfrey		2 0 0
Mrs. H. Goodey	1 0 0	
Mr. N. C. Goodey	2 2 0	
Mr. Harry Green	2 2 0	
Mrs. F. C. Green	2 6	
Miss Minnie Green	7 6	
Greenstead Road Coronation Tea, balance of Funds, per Rev. A. B. Grosvenor		2 2 0
H. L. Griffin & Co., Ltd.	2 2 0	
Miss E. M. Gripper (Lexden)	2 0 0	
Groom, Daniels & Co., Ltd.	5 5 0	
Mr. C. J. Hadley	1 0 0	
Mr. Ernest Hadley	2 2 0	
Halford Cycle Co., Ltd.	2 2 0	
Mrs. Hamblion, collection of farthings, etc.		5 8
Mr. Harry Hardwick	4 4 0	
Mrs. Harrison, Olivers	1 1 0	
Mr. G. Hart	1 1 0	
Mr. A. E. Harvey	1 1 0	
Mr. R. W. Haward	10 6	
Miss Hawkins (the late)	2 2 0	
Mrs. Hayward, Braiswick	2 2 0	
Messrs. A. Heasman & Son	3 3 0	
Mr. T. Leitch Hedley, King's Ford	3 3 0	
Mrs. C. Herring	4 4 0	
Rev. R. A. J. Hichens	1 1 0	
Mrs. Hichens	2 2 0	
Dr. J. R. Hickenbotham	1 1 0	
Mrs. Hines	2 2 0	
" Hippodrome "	1 1 0	
Mr. W. Hodgson	1 0 0	
Mrs. H. Coote Hobbs	10 6	
Mr. B. A. Holmes		5 0
Mr. F. H. Hooker	5 0	
Mrs. Hope	1 1 0	
Mrs. Horwood	2 2 0	
Messrs. Howard & Son	1 1 0	
Mr. Edwin Howe	1 1 0	
Miss Howe	10 6	
Dame Catherine Hunt, D.B.E., J.P.	2 2 0	
Mr. S. F. Hurnard, J.P. (Lexden)	3 3 0	
Mrs. W. Coats Hutton	2 2 0	
Major A. E. Huxtable (Shrub End)	10 6	
" In memory of the late Mrs. Harriet Warburton, in lieu of flowers,"—		
per Lieut.-Col. W. M. Warburton, C.M.G., D.S.O. (Nayland)		6 0 0
.. Mrs. E. Joubert de la Ferté, Battersea Park, London		2 2 0
.. Mr. and Mrs. Wilfred Marsden and family (London)		1 1 0
.. Mr. W. R. G. Henderson, Knightsbridge, London		1 1 0

	Subs.	Dons.
	£ s. d.	£ s. d.

COLCHESTER, BOROUGH OF—continued.

" In memory of my dear wife and son," per Mr. S. W. Bloomfield	1 0 0	
" In memory of my late Sister, Bertha Miles Brunwin," per Mrs. Bridge	2 2 0	
Ind. Coope & Allsopp, Ltd.	15 0 0	
International Tea Company's Stores, Ltd.	1 1 0	
Mr. F. A. Jacklin	1 1 0	
Messrs. Dennis W. Jeffery & Sons	2 2 0	
Miss Margaret C. E. Johnson, " In memory of her late Father "	2 2 0	
Miss S. Johnson	10 6	
Mr. William R. Jones	10 6	
Messrs. Jones & Son	2 2 0	
Ernest Joyce & Co., Ltd.	2 2 0	
Joys, Ltd.	1 1 0	
Mrs. Kemble	1 1 0	
Mr. B. H. Kent, J.P.	3 3 0	
Kent, Blaxill & Co., Ltd.	8 8 0	
Mrs. Ketley	5 0	
" Killarney," per Messrs. Elwes, Turner & Smith		3 0 0
Percy King, Ltd.	1 1 0	
Mrs. T. Percy King	10 6	
Mr. W. F. Kingdon, Mus.Bac.	5 5 0	
Major-General C. Kirkpatrick, C.B., C.B.E.		1 1 0
Miss E. Knight		2 0
Mr. G. Lane		5 6
Messrs. H. J. Last & Sons	10 6	
Mr. and Mrs. G. B. Laurence (Lexden).. .. .	2 2 0	
Mr. P. G. Laver, M.R.C.S., L.R.C.P.	5 5 0	
Messrs. Lay & Wheeler	1 1 0	
Miss Rosalie Lay-Flurrie (100 farthings)		2 1
Mr. Harrington Lazell	3 3 0	
Mrs. Lazell	4 4 0	
Leonard's, Ltd.	10 6	
Lexden & Winstree Justices, " In lieu of Wreath for the late Mr. C. R. Gooch, J.P.," per Mr. C. Gordon Jones		1 0 0
Brig.-General R. E. A. Le Mottee	2 2 0	
Mr. Charles Lock	1 1 0	
Mr. Osmond Locke	2 2 0	
Mrs. Lockhart	10 0 0	
London and North Eastern Railway Loco. Running Department Colchester Workmen's Hospital and Benevolent Fund, per Mr. F. G. Felgate		10 0 0
Misses A. and R. Loyd	10 0	
Mr. Edgar C. Loyd	5 0 0	
Mr. G. Cecil Loyd	3 0 0	
Mrs. E. Chauncey Luard	1 1 0	
Mr. F. Mardles		1 0 0
Mr. E. J. Markham (1936 £2 2s., 1937 £2 2s.).. .. .	4 4 0	
Miss E. T. Marriage	1 1 0	
E. Marriage & Son, Ltd.	10 10 0	
Mr. A. W. Martin, M.B.E.	10 0	
The Maypole Dairy Co.		1 1 0
Midland Bank, Ltd.	2 2 0	
Mr. T. Mills	1 1 0	
Mr. E. McArthur Moir, J.P. (the late)	3 3 0	
Rev. E. R. Monck-Mason	1 1 0	
Miss A. Monck-Mason	1 1 0	
Miss M. E. Money.. .. .	5 5 0	
Mr. P. J. Mooney	1 1 0	
Mr. Geo. Motum	10 0	

COLCHESTER, BOROUGH OF—continued.	Subs.			Dons.		
	£	s.	d.	£	s.	d.
Thomas Moy, Ltd.	2	2	0			
National Association of Local Government Officers, Colchester Branch, per Mr. L. J. Barrell				5	5	0
National Farmers' Union (Colchester Branch), per Captain F. T. Folkard				5	5	0
The Misses Neal and Robarts	1	1	0			
Mr. Albert E. Nevard (Mile End)	2	2	0			
Mrs. Howard Nicholson	1	0	0			
Loyal Albert Edward Lodge, No. 6032, M.U.I.O.O.F., per Mr. G. W. B. Hazell	2	2	0			
"Fountain of Friendship" Lodge, No. 3572, M.U.I.O.O.F., per Mr. E. W. Chisnall	2	2	0			
Loyal "Victoria" Lodge, No. 6533, M.U.I.O.O.F., per Mr. E. G. Ashton				1	1	0
Mrs. Oliver	1	1	0			
Oliver, Parker & Co., Ltd.	2	2	0			
The Right Hon. the Earl of Onslow	2	2	0			
Colonel R. Orpen-Palmer, D.S.O.	1	1	0			
Mr. Frederick Orrin				10	0	
Mrs. Owen and the Misses Owen	10	0				
Messrs. Frank H. Page & Son	1	1	0			
Mrs. E. V. Palmer (Lexden)		7	6			
Mr. J. Oxley Parker, T.D., J.P.	5	5	0			
Messrs. W. Paull & Co.	1	1	0			
Mr. J. A. Pawsey	2	2	0			
Pearks Dairies, Ltd.		10	6			
Miss C. M. Pearson		10	6			
Mrs. L. Pegg		5	0			
Dr. Margaret Penrose	1	1	0			
Miss Pickering		15	0			
Mrs. A. W. Piper (for 1936)	2	2	0			
Pipers (Colchester) Ltd.	10	10	0			
Mr. Ronald A. Pitchforth		10	6			
Mrs. W. B. Plant	1	1	0			
Mrs. and Miss Pointing	1	0	0			
Mrs. A. Polley, "Special Carnival Donation"				10	6	
Mrs. A. Polley, "In memory of Mr. Arthur Polley" . .	2	2	0			
Post Office Staff, per Mr. F. W. Bull				3	0	0
Mr. W. F. Poyser	2	2	0			
Messrs. Poyser & Co.	2	2	0			
Mrs. B. Preddy (Mile End)				2	6	
Mr. E. Prime	1	1	0			
Messrs. Asher Prior & Son	1	0	0			
Mr. and Mrs. Basil C. Prior (Lexden)	2	2	0			
Prudential Assurance Co., Ltd.	50	0	0			
Mrs. Raymond		10	6			
"R.B.E."	1	0	0			
Regal Cinema, per Mr. B. Thompson				8	10	0
Mrs. Reintges		10	6			
Mr. F. W. Richards	1	1	0			
Mrs. Richmond	1	1	0			
Mr. A. Rigby		5	0			
Mr. T. Robinson	1	1	0			
Mr. and Mrs. Rolph		5	0			
Mr. George Rose	100	0	0			
Rotary Club, per Mr. W. F. Poyser	10	10	0			
Mr. R. P. Roulston	1	1	0			
Mr. and Mrs. E. G. Rowland (Lexden)	1	1	0			
Royal Liver Friendly Society				2	2	0
Mr. J. Russell, J.P.	1	1	0			
Mr. H. P. Rvall (Lexden)	1	0	0			

		Subs.			Dons.				
		£	s.	d.	£	s.	d.		
COLCHESTER, BOROUGH OF—continued.									
J. Sainsbury, Ltd.	2	2	0	
Miss E. Sanders, R.R.C., J.P.	5	5	0	
Messrs. Sands & Son	1	1	0	
Mr. W. S. V. Sansom	10	6		
Miss Alice Saunders	1	0	0	
Messrs. Savage Bros.	1	1	0	
The Scotch Wool and Hosiery Stores	1	1	0	
Mrs. Scott	1	1	0	
Mr. H. Seaborn	1	0	0	
Mrs. E. K. Seamer		10	6	
Severalls Male General Slate Club, per Mr. F. G. Kitchen		11	6	
Severalls Mutual and Social Slate Club (Artisans), per Mr. E. Downes		5	6	
Mr. T. S. Shapland	1	1	0	
Mr. A. T. Shippey		10	6	
Mr. H. H. Simkin	1	1	0	
Mrs. Sims		10	0	
Singer Sewing Machine Co., Ltd.	10	6		
Mrs. W. Slack	1	1	0	
Mr. and Mrs. P. M. Sloman	1	0	0	
Miss E. W. Smith	1	1	0	
George Mence Smith, Ltd.	10	6		
Mr. O. Thompson Smith	3	3	0	
Wm. Smith (Fruiters) Ltd.	3	3	0	
Wm. Smith (Colchester) Ltd.	1	0	0	
Mr. and Mrs. B. W. Southgate	10	6		
Miss Margaret M. Sparling	2	2	0	
Messrs. Sparling, Son & Benham		13	2	0
Spottiswoode-Ballantyne & Co., Ltd.	10	0	0	
Messrs. C. M. Stanford & Son	3	3	0	
Miss Dorothy Stanyon	10	0		
Mrs. R. Stanyon	5	0	0	
Stead & Simpson, Ltd.	4	4	0	
Stock Exchange Dramatic and Operatic Society, Sale of Help Yourself Annuals		20	2	6
St. John Ambulance Brigade, Colchester Nursing Division, per Miss Margaret B. Owen, S.R.N.		1	11	6
Mr. and Mrs. Stringer	1	1	0	
Sunnucks, Ltd.	1	1	0	
Messrs. E. Tatum and E. Dowsett		3	2	
Mr. John Thompson	2	2	0	
Lt.-Col. E. S. W. Tidswell, D.S.O., O.B.E. (Berechurch)	1	1	0	
Miss Tiffin	5	0		
Sale of Tinfoil		53	1	2
Mr. and Mrs. W. W. Townsend	2	2	0	
Brig.-Gen. F. W. Towsey, C.M.G., D.S.O., D.L., J.P. (Shrub End)	1	1	0	
Mrs. F. W. Towsey (Shrub End)	10	6		
Trust Houses, Ltd. (Cups and Red Lion Hotels), per Mr. W. A. Fletcher		2	2	0
Truman, Hanbury, Buxton & Co., Ltd.	3	3	0	
Dr. R. C. Turnbull	1	1	0	
Dr. F. Douglas Turner	5	5	0	
Mr. T. Bentley Turner	1	1	0	
Major and Mrs. J. M. Tweedie	2	2	0	
Miss Ella Unwin		2	0	0
Upsons, Ltd.	1	1	0	
Mr. W. S. Walkden	1	1	0	
Sir Hugh Walmsley, M.A., J.P.	1	1	0	
Mr. A. Owen Ward, J.P.	5	5	0	

COLCHESTER, BOROUGH OF—continued.						Subs.			Dons.		
						£	s.	d.	£	s.	d.
L. J. Watts, Ltd.	3	3	0			
Captain E. A. Wauton	5	5	0			
Mrs. Welham		10	0			
Mr. A. E. Wells	2	2	0			
Westminster Bank, Ltd.	1	1	0			
"W.G."				10	0	0
Mr. Charles E. White	2	2	0			
Messrs. J. & T. W. Wicks	2	2	0			
Mr. T. Leonard Wicks		10	0			
Miss A. H. Wiles		15	0			
Wiles & Son, Ltd.	4	4	0			
Captain L. R. J. C. Wilkinson (for returning lost Siamese Cat by Staff)				2	0	0
Mr. and Mrs. F. Owen Williams	5	0	0			
H. E. Williams & Co., Ltd.	8	8	0			
Mrs. Jessie Willis				10	0	
Mr. H. N. Wilton				5	9	
Messrs. F. C. Winch & Co.	1	1	0			
"With grateful remembrances," from Mr. F. J. Everitt	1	1	0			
Messrs. Wolton & Attwood	2	2	0			
Women's Auxiliary League of the Licensed Trade of Colchester & District, per Mrs. F. L. Bolland				2	2	0
M. W. Woods, Ltd.				10	10	0
Mr. James Woodward				10	0	
Mr. R. W. N. Woodward		10	0			
Mr. W. C. Woollard	2	2	0			
F. W. Woolworth & Co., Ltd.	5	5	0			
Mrs. Charles T. Wright	1	1	0			
Mr. and Mrs. F. L. Wright	2	2	0			
Mr. W. W. Wyncoll	1	1	0			
Mrs. Ann Young (Lexden)	3	0				
COLNE ENGAINE.											
Part proceeds of Bridge Drive, per Mrs. Pudsey				16	0	
Mrs. Brown, per Mrs. J. W. Miller		5	0			
Rev. A. Chilton, M.V.O., D.D.	1	1	0			
Mrs. Chilton, per Mrs. J. W. Miller	1	0	0			
Girls' Friendly Society, per Miss Sewell				1	10	0
Miss Gladstone, per Mrs. J. W. Miller	1	1	0			
Mrs. Ernest Hill		5	0			
Mrs. J. W. Miller		10	0			
Miss Sewell, per Mrs. J. W. Miller	1	1	0			
Col. R. Sparrow, C.M.G., D.S.O., J.P.	2	2	0			
COPFORD.											
Mr. Charles H. Brancker	2	2	0			
Mr. O. W. Cockrell		10	6			
Copford and District Branch British Legion, Armistice Day Donation, per Capt. A. P. Storrie				2	0	0
Miss M. Harrison	2	2	0			
Mrs. Tyrrell	1	1	0			
Mr. Arthur Wing	1	1	0			
CRANHAM.											
Mr. Robert Middlemas		10	6			
CRESSING.											
Rev. D. F. Barrett-Lennard				3	7	0
Mr. Frank J. Cullen	1	1	0			

	Subs.			Dons.		
	£	s.	d.	£	s.	d.
CROYDON, SOUTH.						
Mr. Walter B Sadgrove	1	1	0			
CUFFLEY, HERTS.						
Mr. and Mrs. Chas. Galloway	5	5	0			
DANBURY.						
Rev. F. S. and Mrs. Hopkirk				10	6	
DEAL.						
Mrs. W. J. Salmon	2	2	0			
DEDHAM.						
Mrs. E. T. Byrne, M.B.E., J.P.	1	1	0			
Lady Collingwood	5	0	0			
Mrs. Evans		10	6			
Mrs. Fosbrooke	1	1	0			
Mr. James H. Moorhouse	1	0	0			
Mr. Eric T. Moy	1	1	0			
Dr. and Mrs. Frank Radcliffe	1	1	0			
Mrs. A. F. Russell	3	0	0			
Miss J. W. Russell	2	2	0			
Mr. Frederick S. Seaman	1	1	0			
DENGIE.						
Mr. E. Leslie Attenborough	1	1	0			
DODDINGBURST.						
Mr. Frederick G. Leftley	2	2	0			
DONYLAND, EAST.						
Messrs. G. & J. Robinson	2	2	0			
DOVERCOURT.						
Mrs. Byles		10	6			
Mrs. Dingley		5	0			
Mr. F. J. Mantle, F.N.A.A.		5	0			
Mr. A. Smith		5	0			
Colonel A. J. Hanslip Ward, M.B.E., V.D., D.L.	2	2	0			
DUNMOW.						
Mr. H. Bradley (the late)		5	0			
Mrs. C. Bush		5	0			
Lieut.-Colonel T. Gibbons, D.S.O., D.L.		10	6			
Messrs. Randall, Gibbons, Ingold & Co.		10	0			
EARLS COLNE.						
Sir James Adam, C.B.E., K.C.	2	2	0			
"A Grateful Patient"				2	0	6
Mr. F. C. Arthy	1	0	0			
Mr. T. Blundell Brown	1	1	0			
Mrs. J. Buck		5	0			
Co-operative Society, Ltd.	1	1	0			
Mrs. Ellis		3	0			
Court "Duke of Wellington," No. 6173, A.O.F., per Mr. G. R. Dawes	1	1	0			
Girls' Friendly Society Members, per Miss Sewell				10	6	
Mr. K. L. Lucas		15	0			
Mr. Arthur J. Mann	1	1	0			
Messrs. T. & A. J. Mann	2	2	0			
Mr. J. W. Matthews	3	3	0			
Mrs. Mayhew		2	6			

	Subs.			Dons.		
	£	s.	d.	£	s.	d.
EARLS COLNE—continued.						
“ Evelyn Wren ” Lodge, No. 8294, I.O.O.F., per Mrs. F. Smith.. .. .					10	0
Loyal “ Atlas ” Lodge, No. 6368, M.U.I.O.O.F., per Mr. F. C. Arthv	2	0	0			
Lieut.-Colonel Allen A. Soames, D.S.O., C.C., J.P... ..	5	0	0			
Miss E. M. Walford		5	0			
Mr. H. Williamson					5	0
EAST ANGLIA.						
East Anglian Munitions Trust, per Mr. R. J. MacGowan				12	9	2
EASTBOURNE.						
Mr. Bernard A. Selby				10	0	0
EAST HAM.						
Miss E. E. Bush					5	0
Mr. R. Edmunds		5	0			
EASTHORPE.						
Mr. Robert C. Alexander.. .. .	1	1	0			
EASTON, GREAT.						
Mr. D. Wernig					10	0
EASTON, LITTLE.						
Mr. H. A. Gwynne	1	1	0			
The Rt. Hon. Frances, Countess of Warwick	1	1	0			
EASTWOOD.						
Mr. Edward Cornish				10	6	
EDINBURGH.						
Dobbie & Co., Ltd.	1	1	0			
ELMSTEAD.						
Court “ Pride of the Market,” No. 5393, A.O.F., per Mr. G. M. Martin				10	6	
Lieut.-Colonel A. C. L. Theobald, R.A.	2	2	0			
EPPING.						
Mrs. Carpenter				10	6	
Mr. S. J. Church	1	0	0			
Miss Hart				10	0	
Miss Marter	1	1	0			
Lieut.-Colonel R. F. Wall, T.D., D.L., J.P.	1	1	0			
FAULKBOURNE.						
Mrs. Horace Ledger				5	0	
FEERING.						
Mrs. Gerard Fane	1	1	0			
Mr. J. W. Ireland	1	0	0			
Mr. Edward Sherwood, J.P.	10	10	0			
Mr. A. C. Ward	1	1	0			
FELSTEAD.						
Miss Mary Gepp				10	0	
Mr. J. E. Montgomery					1	0
FINCHINGFIELD.						
Mr. J. G. Covernton, C.I.E., M.A.	1	1	0			
Lieut.-Colonel J. G. Hay, D.S.O., O.B.E.	1	1	0			
Mr. A. W. Ruggles-Brise, D.L., J.P.	2	2	0			
Lt.-Col. Sir E. A. Ruggles-Brise, M.C., J.P., M.P.	1	1	0			

ESSEX COUNTY HOSPITAL, COLCHESTER.

Bank Order Form for ANNUAL SUBSCRIPTION.

To Messrs.....(Bankers) Date.....193.....

of.....

Please pay now to the account of the ESSEX COUNTY HOSPITAL, COLCHESTER, at BARCLAYS BANK, LIMITED, COLCHESTER, the sum of £ : : , and the same amount on the 1st January next and on the 1st January in every succeeding year until further order, charging the same to my account.

Signature.....

Address.....

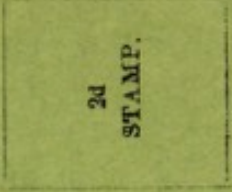

£ : : ANNUALLY.

Subscribers will greatly facilitate the collection of their Subscriptions and avoid expense to the funds by kindly completing this form and sending it to : The Secretary, Essex County Hospital, Colchester.

						Subs.	Don's.
						£ s. d.	£ s. d.
INGRINGHOE.							
Mr. P. F. Carter (1936 10'6, 1937 10'6)	1 1 0	
Mr. F. W. Parkinson	2 2 0	
Mrs. P. Payne	1 1 0	
ORDHAM.							
Mr. John Kedar	10 0	
Miss N. K. Phillips	1 4 0	
Miss K. G. Thompson	1 1 0	
Mr. G. G. Wright	10 6	
OREST GATE.							
Mr. W. Wilmore, L.D.S.	5 0	
RATING.							
Mr. Thomas Miller	3 3 0	
RINTON-ON-SEA.							
Annual Collection, per Mrs. Ernest Cooper					4 19 0
Anonymous	1 1 0	
Mr. Alex Chrystal	1 1 0	
Mrs. J. L. Corser	1 1 0	
Madame Eve	1 1 0	
Mrs. T. Frame-Thomson	2 2 0	
Mr. Sidney Fortesque		1 1 0
Frinton Golf Club Competitions Entrance Fees, per							
Mr. J. Murray Brown		4 10 0
Frinton-on-Sea Golf Trust, Ltd., 10% on Derby							
Sweepstake, per Mr. J. Murray Brown					2 8 9
Mr. T. G. Grinter	1 1 0	
Miss M. W. Hein		2 6
Lady Hood	2 2 0	
Mr. and Mrs. A. C. Jamieson	1 1 0	
Miss Josselyn	2 2 0	
Mr. W. Lowther Kemp	1 1 0	
Mrs. King	1 1 0	
Mr. Ernest Luff	1 10 0	
Mr. J. W. Moss, J.P.	2 2 0	
Mrs. N. Ratcliffe		10 6
Mr. K. Stuart, B.A.	2 2 0	
Mrs. M. Wotton	1 1 0	
YFIELD.							
Mr. F. Bretton	2 2 0	
Mrs. Willmott	1 1 0	
ALLEYWOOD.							
Mrs. Appelbe Adams	1 1 0	
ESTINGTHORPE.							
Miss V. E. Oates	1 1 0	
IDEA PARK.							
Mrs. E. Carr	1 11 6	
Mr. E. G. Cotton	1 1 0	
Mr. Robert Harris	1 1 0	
Mr. T. J. Tidmarsh		10 6
OLDHANGER.							
Messrs. Bunting Bros.	1 1 0	
Mrs. McMullen	1 1 0	

						Subs.	Donor
						£ s. d.	£ s. d.
GOODMAYES.							
Mr. William Girdwood	1 1 0	
GOSFIELD.							
Miss F. E. Francis	5 0	
GRAYS.							
" Anonymous "	1 0	
Mr. J. W. S. Bowton	5 0	
Miss C. H. Bowton	5 0	
Mr. S. J. Ince		5
Mr. E. T. Snelling	1 1 0	
Mr. W. A. Stickings	10 6	
GREENSTEAD GREEN.							
Dr. Elizabeth Courtauld	15 0 0	
HADLEIGH (SUFFOLK).							
Mr. Arthur H. Lee	2 2 0	
HALLINGBURY, GREAT.							
Mr. J. W. T. Darby	2 6	
Miss D. B. S. Drage	4 0	
HALLINGBURY, LITTLE.							
Mrs. E. M. Day	4 0	
Lieut.-Colonel R. C. O. Parker, M.A.	1 1 0	
HALSTEAD.							
Messrs. Chaplin & Keeble	10 0	
Mr. Frederick Cocksedge	15 6	
Messrs. G. E. Cook & Sons	1 1 0	
Mr. W. Coppin		1 0
Mr. S. A. Courtauld, D.L., J.P.	100 0 0	
Mrs. Deacon	2 2 0	
Mrs. C. Dedman		5
Halstead Industrial Co-operative Society, Ltd.	6 6 0	
Mrs. Hoblyn	1 1 0	
Mr. Ernest H. Knight	2 2 0	
Miss E. Pendle		1 10
Misses E. & A. Pendle	10 0	
Mr. F. A. Vaizey, J.P.	1 1 0	
Mr. Wilfred Waters	10 6	
HARLOW.							
Lt.-Col. Seymour F. Gosling, D.S.O., M.F.H.	5 5 0	
Sir Harry Goschen, Bart., K.B.E., D.L., J.P.	2 2 0	
Mr. Hugh W. Hart	1 1 0	
Mr. E. Percival Horsey, B.A.	1 1 0	
Mr. J. K. Swire	2 2 0	
Mrs. W. Winch	5 0	
HARWICH.							
Mr. Richard C. Abdy (the Late)	2 10 0	
Harwich, Dovercourt and Parkeston Co-operative Society, Ltd.	10 10 0	
HATFIELD BROAD OAK.							
Mrs. L. Johnson	1 0 0	
HATFIELD HEATH.							
Lady Bright		1 1

	Subs.			Dons.		
	£	s.	d.	£	s.	d.
HATFIELD PEVEREL.						
Mr. and Mrs. Fred Diaper						10 0
Mrs. F. French	10	0				
Mr. Collingwood Hope, K.C., J.P.	2	2	0			
Mr. Kenneth McCorquodale	1	1	0			
Colonel and Mrs. W. F. Parsons	3	3	0			
Rev. Canon R. Arnold Pelly	1	1	0			
Proceeds of Dance, per Mr. E. H. Collen				1	0	0
Mr. S. Scrimgeour	2	2	0			
Mr. Robert Sorrell	1	1	0			
Strutt and Parker (Farms) Ltd... .. .	5	5	0			
Miss Caroline E. Upson	1	1	0			
HAVERING-ATTE-BOWER.						
Miss Emily A. Pemberton-Barnes	10	6				
HELION BUMPSTEAD.						
Mrs. Chapman	10	0				
HERNE BAY.						
Mr. Edward R. Pitt	1	1	0			
HEYBRIDGE.						
Pride of Heybridge Lodge, No. 633, R.A.O.B., per						
Mr. C. A. Evans	10	0				
Mr. Francis B. May	1	1	0			
Mrs. F. Moles	2	6				
HIGH BEECH.						
Mrs. Brenton	1	1	0			
HIGH LAVER.						
Mr. Sidney H. Prince				1	1	0
HIGHAM.						
Mr. Ralph W. Bruce	1	1	0			
Mr. Douglas Doyle Jones	1	1	0			
Mrs. Denis E. Pelly	1	1	0			
HOLLAND, GREAT.						
Annual Collection, per Mrs. Mauldon				1	3	10
Rev. G. A. and Mrs. Barclay	1	1	0			
Mrs. Girling	10	0				
Mr. Peter Tate	1	1	0			
Mrs. E. M. Tufnell	5	0	0			
HOLLAND-ON-SEA.						
Mrs. E. Scrivener	10	0				
Mr. Alfred Tennant	1	1	0			
HOLMFIELD.						
Mrs. Cockcroft				1	0	0
HOOK NORTON.						
Mrs. Percy Crossman	5	0	0			
HORKESLEY, GREAT.						
Miss Clifford (48 farthings)						1 0
Football Club, per Mr. D. J. Sparks						5 7
Mr. Hugh de Havilland, J.P., C.C.	1	1	0			
Mr. J. H. W. Miller	1	1	0			
Mr. H. Page	2	2	0			
Captain K. E. Warden	2	2	0			

	Subs.			Dons.		
	£	s.	d.	£	s.	d.
HORKESLEY, LITTLE.						
Mrs. G. Mather Horsey	1	1	0			
Mr. H. Lewis	5	0	0			
Mr. W. W. Otter-Barry	5	0	0			
Mrs. W. W. Otter-Barry	5	0	0			
Mr. Leonard Pettitt	10	0				
HORNCHURCH.						
Edward the Confessor Lodge of Freemasons, No. 3782, per Mr. S. G. Winn				1	1	0
Mr. Albert L. Miller	5	0				
Mr. Henry Pearson	1	0	0			
HUTTON.						
Mr. W. A. Burns	2	2	0			
INGATESTONE.						
Mr. H. E. Ingle, J.P.	1	1	0			
Colonel and Mrs. H. F. Kemball	10	0				
INWORTH.						
Mr. W. S. Parrott	10	0				
Miss A. Powell	2	2	0			
Mr. L. H. Powell, J.P.	10	10	0	10	0	0
IPSWICH.						
Anglo-American Oil Co., Ltd.	2	2	0			
Mrs. Kerrison	2	2	0			
Mr. W. J. Marder	5	0				
Shell-Mex and B.P., Ltd.				2	2	0
Wambach & Co., Ltd.	2	2	0			
KELVEDON.						
Mr. and Mrs. Walter S. Barker	1	1	0			
Mrs. David Chaplin	1	1	0			
Miss F. M. Cobbold	5	0				
Dr. and Mrs. A. B. Cowley	1	1	0			
Mr. Edwin J. Cranmer	1	1	0			
Easterford Lodge, No. 2342, Installation Collection, per Mr. A. M. Walker				4	5	0
Mrs. H. A. Jones	1	1	0			
Kelvedon and Coggeshall Gas Co.	1	1	0			
Mr. E. F. H. Lain	10	6				
Miss Lance	1	1	0			
Mr. and Mrs. H. Siggers	2	2	0			
Mr. W. F. Siggers	2	2	0			
Mr. F. Randolph Symmons	1	1	0			
Messrs. Thomas Taylor & Sons	1	1	0			
Mr. William W. Thorne	1	1	0			
Mr. H. J. Willsmer	10	0				
KERSEY.						
Miss G. H. E. Grimsey	3	0	0			
KETTERING.						
Miss Constance F. Round	1	0	0			
KIRBY CROSS.						
Annual Collection, per Mr. C. Parmenter				7	14	5
Mrs. M. Baker	5	0				

							Subs.			Dons.		
							£	s.	d.	£	s.	d.
LAMARSH.												
Mr. Chas. E. Cant..	1	1	0			
Mrs. Lilley	2	2	0			
LANGENHOE.												
Mrs. Homfray	10	0				
LANGFORD.												
Miss Packe	2	2	0			
Mr. Claude H. Tritton	2	2	0			
LANGHAM.												
Mr. S. L. Bensusan, J.P.	1	1	0			
Mrs. S. L. Bensusan	1	1	0			
Major J. F. Harter, D.S.O., M.C.	1	1	0			
Mr. L. P. B. Merriam	1	1	0			
Mr. A. Powell				18	0	
South Essex Waterworks Co., Grant from "Dry Canteen," per Mr. N. B. Wilson				5	0	0
Rev. C. J. S. Ward	1	1	0			
LATCHINGDON.												
Mr. E. C. Clear	5	0				
LATTON.												
Mr. Newman Gilby, J.P.	2	2	0			
LAWFORD.												
Mr. J. R. M. Fitch	1	1	0			
Mr. F. A. Girling	1	1	0			
Mr. J. B. B. Nichols	1	1	0			
LAYER BRETON.												
Mrs. Bell, senr., per Mrs. F. Hutton, Birch	2	6				
Mrs. C. Bell, junr...	2	6				
Mr. and Mrs. John Cowans	1	1	0			
Mrs. Dennis, per Mrs. F. Hutton, Birch	2	6				
Mrs. Tiffin, per Mrs. F. Hutton, Birch	2	6				
LAYER-DE-LA-HAYE.												
Rev. P. Browning..	1	1	0			
Miss Digby, M.B.E.	1	1	0			
Miss Lettice Digby	1	1	0			
Mrs. G. S. Leeston-Smith	1	1	0			
Miss Betty McKendry (farthings)					7	
Mrs. Munson	2	6				
Mrs. Poland	5	0				
Miss Sibyl M. Round	1	1	0			
LEAVENHEATH.												
Mrs. Hurrell				1	0	0
Mr. R. G. Wheeler	1	0	0			
LEEDS.												
"In Memory of Nellie Stribling," per Mrs. Dixon..										5	0	0
LEIGH-ON-SEA.												
Mrs. Aubury	10	0				
Mrs. Marks..	3	0	0	3	0	0
Mr. T. Sidney Smith	1	1	0			

	Subs.			Dons.			
	£	s.	d.	£	s.	d.	
LEIGHS, GREAT.							
Mr. J. S. Wright	2	2	0				
LETCHWORTH.							
Miss A. G. Evans	10	0					
LEYTON.							
Mrs. Digby					5	0	
LEYTONSTONE.							
Mr. A. A. Nichols	2	2	0				
LINDELL.							
Mr. T. C. Leeder	1	1	0				
LONDON.							
Mr. Alfred C. Adams					1	1	0
Allen & Hanbury's, Ltd.					2	2	0
"August"	1	11	6				
The Hon. H. R. C. Balfour	1	1	0				
Mr. W. Bentley					1	5	0
Sir Thomas Bethell, J.P.	1	1	0				
Mr. A. G. Butler		5	0				
"Chancery Lane"						5	0
Mrs. Clutterbuck (Stoke Newington), "In memory of her Son's Birthday"					1	1	0
Mr. H. J. Cook	1	1	0				
Down Bros., Ltd.	1	1	0				
Mr. R. Eaglestone (Greenwich)						5	0
Mrs. Horace G. Egerton-Green (the late)	10	10	0				
Mr. G. de M. G. Hoare	2	2	0				
Iron Trades Employers' Insurance Association, Ltd.					10	0	0
Mrs. T. Wickham-Jones (South Norwood)	2	2	0				
Mr. S. E. Karminski					1	1	0
Mrs. R. U. E. Knox	1	1	0				
Liverpool Victoria Friendly Society	3	3	0				
Mrs. Philip Lofts	1	1	0				
London and North Eastern Railway	10	10	0				
Mrs. A. Martin, Clapham Park	1	1	0				
Motorists Purchasing Association, Ltd., grant						5	0
Navy, Army and Air Force Institutes	3	3	0				
Mrs. Paxman (Hampstead)	4	2	6				
Mr. John Perry, Islington	1	1	0				
S.D.R.S.D.					20	0	0
Messrs. Shorter Bros.	1	1	0				
Sir James B. Slade		5	0				
Mrs. Cremer Smith	1	1	0				
Mr. Philip Suswin (Cricklewood)	1	1	0				
Mr. and Mrs. A. D. L. Turnbull (Crouch End)	1	1	0				
LONG MELFORD.							
Miss Mary E. Braithwaite, J.P.		5	0				
LOUGHTON.							
Mr. L. Aldenhoven	1	1	0				
"Anon."						10	0
Mr. F. Dent	1	1	0				
Miss C. W. Gould						5	0
Mrs. Harris						5	0
Mr. and Mrs. J. R. Lillico	10	0					

					Subs.			Dons.		
					£	s.	d.	£	s.	d.
DUGHTON—continued.										
Madderton & Co., Ltd.	5	0
Mrs. H. Morgan	2	6
Mr. W. E. Stevens	1	1	0	..
Mrs. Vandeeper	5	0
Mrs. W. C. Waller	1	1	0	..
Miss M. Zimmerman	10	0
ALDON.										
E. T. Baker (Maldon) Ltd.	1	11	6	..
Mr. Thomas Emms	1	5	0	..
Miss A. Everard	5	0
Hospital Saving Association Group Fund, E/654, per										
Mr. T. H. Adams	4	5
Drs. Lee, Pirrie and Lee	1	1	0	..
Maldon Hospital Saturday Fund, per Messrs. Alfred										
Bunting and A. C. Morley	250	0
Misses Miller	1	1	0	..
Mr. Herbert E. Sadd	1	1	0	..
Mr. John P. Sadd, J.P.	1	1	0	..
Mr. W. Allen Young	10	6
ANNINGTREE.										
" In Memory of the late Mr. Walter Ely, J.P." :—										
Per Mr. Geo. Phillips, J.P., Manningtree	10	6
Per Mr. H. Laccohee, Colchester	1	1
Per Mr. S. R. W. Oakden, Woodford Green	10	6
Per Mr. W. J. Holmes, Manningtree	2	6
Per Mr. J. W. Eley, Leyton	12	6
Per Mr. D. A. Cook, London	5	0
Per Tendring Justices, per Mr. C. Gordon Jones	2	0
Manningtree and Mistley Gas Company, Ltd.	2	2	0	..
Loyal "Stour" Lodge, No. 3999, M.U.I.O.O.F., per										
Mr. R. W. Parsons	1	1	0	..
Mrs. Sorrell	10	0
Taylor & Butler, Ltd.	2	2	0	..
ANOR PARK.										
Messrs. R. Cheke & Co.	5	0
APLESTEAD, GREAT.										
Mr. and Mrs. J. Cock	10	6
Mr. and Mrs. W. C. Williams	1	1	0	..
APLESTEAD, LITTLE.										
Miss Irene Henderson	1	0	0	..
ARKSHALL.										
Mr. H. J. Cape, M.A., B.Sc.	1	1	0	..
ARKS TEY.										
Mrs. F. W. Blomfield	2	6
Mr. Ernest W. Collier	1	1	0	..
Mr. E. A. Croydon	1	1	0	..
Mr. Ivan Dickson	14	0
Mr. W. J. Levett	1	0	0	..
Rev. Canon and Mrs. John T. Steele	2	2	0	..
AYLAND.										
Mr. S. Rigby	1	1	0	..

	Subs.			Dons		
	£	s.	d.	£	s.	d.
MELTON MOWBRAY.						
Mr. A. E. Ward				1	1	
MERSEA, EAST.						
Mrs. Harris			5	0		
Miss Mary Montagu	1	1	0			
MERSEA, WEST.						
Mrs. Boon			2	0		
Mr. Samuel Callow			5	0	0	
Mr. Frank Chapman			1	1	0	
Mr. William Cock			1	1	0	
Mrs. William Cock						2
Mrs. Condon			1	1	0	
Mrs. Copland			10	0		
Court "Sailors' Home," No. 5105, A.O.F., per Mr.						
Arthur Gentry			2	2	0	
Mrs. Gray			10	0		
Mr. Chas. J. Harvey			1	0	0	
Mr. F. J. James			1	1	0	
Mr. J. Macgregor			2	2	0	
Mersea Island British Legion Bed, per Mr. E. Woods						
Mr. P. G. Page						14
Mr. Clifford Robins			10	6		7
Mrs. C. E. Sheffield			1	1	0	
Mr. Fred G. Smith			2	2	0	
Messrs. Fred G. Smith & Son			2	2	0	
Mrs. M. O. Smith			2	2	0	
Mr. Arthur E. Snook			1	1	0	
Mrs. E. M. Snook			1	1	0	
Captain Arthur Stanforth						1
Mr. W. O. Whitmore			1	1	0	0
MESSING.						
Mr. J. E. C. Eaton, M.A.			2	10	0	
MISSENDEN, GREAT.						
Mr. H. O. Tubby			2	2	0	
MISTLEY.						
"Anonymous"			4	4	0	
Mr. J. H. Bowman			1	1	0	
Brooks (Mistley), Ltd.			2	2	0	
Mr. F. G. Cant			1	1	0	
Mr. R. M. Dipnall						10
Edme, Ltd.			2	2	0	
Free, Rodwell & Co., Ltd.			5	5	0	
Mr. E. A. Horlock			1	1	0	
Miss Grace E. Horlock			10	6		
Mistley and Manningtree Bowling Club, "Penny on the Jack, etc.," per Mr. W. H. Caton						
						10
Women's Institute Meeting, proceeds of Harvest Stall, per Mrs. Tweed						
						1
						10
						0
MOUNTNESSING.						
Mrs. Stevens			5	0		
NAYLAND.						
The Misses E. and A. F. Cuddon			10	0		
Mrs. Fenn			1	1	0	
Mr. W. F. Hinder			1	1	0	
The Hon. Mrs. Hornsby			1	1	0	

	Subs.			Dons.		
	£	s.	d.	£	s.	d.
NAYLAND—continued.						
Mrs. Kelso	10	0	0			
Mr. H. C. Lawrence		10	6			
Lieut.-Colonel C. F. Rundall, C.M.G., D.S.O.		10	6			
Mrs. Syrett	1	1	0			
NAZEING.						
Mr. F. W. Green	5	5	0			
Mr. Archdale Palmer, J.P.				10	6	
NEWBURY.						
Mrs. Claude Egerton-Green.. .. .	2	2	0			
NEWCASTLE-ON-TYNE.						
Mr. W. M. Gaze	1	1	0	1	1	0
NEWPORT.						
Mrs. Gordon	1	1	0			
OAKLEY, GREAT.						
Mr. E. J. Keeble, J.P.	1	1	0			
OCKENDON, SOUTH.						
Mr. W. Cecil Attenborough		5	0			
Mr. E. R. Holt		10	0			
ONGAR.						
Mr. J. W. M. Baugh	1	0	0			
Mr. Horace Bird		10	0			
OSEA ISLAND.						
Mr. J. Bunting	2	0	0			
OXFORD.						
Mrs. E. H. Johnstone		10	6			
Wadham College	2	2	0			
PAGLESHAM.						
Mrs. Henry Meeson, J.P... .. .	1	0	0			
PARNDON, GREAT.						
Mr. F. H. Doran	2	2	0			
Mr. B. E. Todhunter	1	1	0			
PARNDON, LITTLE.						
Captain A. B. Floyd, D.S.O.	1	1	0			
PATTISWICK.						
Mr. Peter Kerr	1	0	0			
PEBMARSH.						
Mr. J. Wiffen		10	0			
PLESHEY.						
Mrs. Bentall		10	6			
POLSTEAD.						
Mr. M. M. Hodson-Mackenzie, J.P.	5	5	0			

	Subs.			Dons.		
	£	s.	d.	£	s.	d.
PURFLEET.						
The Hon. Mrs. J. D. Fitzgerald	2	0	0			
PURLEIGH.						
Miss Elizabeth C. Ivatt	1	1	0			
PURLEY, SURREY.						
Mr. Horace Potter	1	1	0			
QUENDON.						
Sir W. Foot-Mitchell, M.P., J.P.	1	1	0			
RADWINTER.						
Mr. R. W. Portway	10	0				
RAINHAM.						
Mrs. A. Poupart	2	2	0			
Mr. William Sturges	1	1	0			
RAMSEY.						
Mr. Arthur Goddard	2	2	0			
RAYLEIGH.						
Mr. F. N. Grimwade		5	0			
Mr. Edward Kingston	10	6				
RAYNE.						
Mrs. E. R. Blyth	2	2	0			
Mrs. Burt	1	1	0			
Mr. W. E. Hawkes	1	0	0			
RIVENHALL.						
Mrs. R. E. Crichton	10	6				
Mrs. C. G. Holme	1	1	0			
Miss Margaret Polley	1	1	0			
Mr. Uriah J. Shelley	1	1	0			
Mr. E. C. Wells	1	1	0			
ROCHFORD.						
Mr. F. Meeson	1	1	0			
ROMFORD.						
S. W. Adams, Ltd.	3	3	0			
Mr. I. J. Harvey		3	6			
Mr. Harold R. Knights	10	6				
Mr. E. C. Smith		5	0			
South Essex Water Works Company	10	10	0			
ROWHEDGE.						
Witnesses' Fees at Inquest on the late Mr. Wm. Dyer, per Mrs. Dyer				7	6	
ROYDEN.						
Miss M. Hill Smith	1	1	0			
SAFFRON WALDEN.						
Mrs. Nix		5	0			

	Subs.			Dons.		
	£	s.	d.	£	s.	d.
SEMER.						
Mr. W. Malyon				2	0	0
SHALFORD.						
Major Guy G. Gold, J.P.	3	3	0			
SHENFIELD.						
Mrs. Binnie	1	1	0			
Daniel Cornish, Ltd.	1	1	0			
SIBLE HEDINGHAM.						
Mrs. F. Faiers		2	6			
Mr. Archd. Ross		5	0			
Miss E. B. Sparrow	1	1	0			
SOUTHAMPTON.						
Miss Elsie Wallis				10	0	
SOUTHEND-ON-SEA.						
Mr. Herbert Cole	1	1	0			
Mr. William Heddle	2	2	0			
Mrs. George Larman	1	1	0			
Mr. T. W. Moss	10	6				
SOUTHMINSTER.						
Miss H. K. Page	1	11	6			
Mrs. B. Totham		5	0			
Major A. P. W. Wedd, O.B.E., J.P.	1	1	0			
SPRINGFIELD.						
Mr. Richard Magor	2	2	0			
ST. OSYTH.						
Mr. Arthur Beckey	1	1	0			
Brig.-General A. B. Forman, C.M.G., D.S.O.	1	1	0			
Mr. W. H. Gardiner	1	0	0			
Brig.-General K. Kincaid-Smith, C.B., C.M.G., D.S.O., D.L., J.P.	10	0	0			
Mr. Albert Langlands				1	0	0
Admission to St. Osyth Priory Grounds, per Brig.-Gen. K. Kincaid-Smith, C.B., C.M.G., D.S.O., D.L., J.P.				25	0	0
STAMBOURNE.						
Mr. Charles W. Bonner		5	0			
STANSTED.						
Mr. E. L. Burton	3	3	0			
Mr. Harry Chester, J.P.	2	2	0			
Mrs. Philip Gold	2	0	0			
Mrs. Sydney Gold	1	1	0			
Mr. L. D. Gosling				2	2	0
STANWAY.						
Messrs. Collier (Stanway) Ltd.	1	1	0			
Colonel J. M. C. Colvin, V.C.	2	2	0			
Mrs. Coppin	10	0				
"F. and M."	1	1	0			
Mrs. Charles T. Moy	2	2	0			
Mr. A. E. Partridge				4	0	0

	Subs.			Dons.		
	£	s.	d.	£	s.	d.
STANWAY—continued.						
Mrs. C. Rolph	10	0				
Miss Street (100 farthings)				2	1	
Lieut.-Colonel A. Thompson	1	0	0			
Mrs. Vincent, "A Thankoffering"	5	0				
Mrs. F. Wilson	10	0				
STISTED.						
Onley Lodge, I.O.O.F., per Mr. A. Saunders	2	0	0			
Mrs. Andrew Motion	3	3	0			
STOCK.						
Major H. G. Moore, M.C.	1	0	0			
STOKE-BY-NAYLAND.						
Miss Cade	5	0				
Mr. F. H. A. Engleheart	1	0	0			
Mrs. Engleheart, M.B.E.	3	3	0			
Rear-Admiral C. H. Simpson, C.B.E.	2	0	0			
STRATFORD.						
Mr. W. H. Stewart	5	0				
STRATFORD ST. MARY.						
Major-General L. R. Kenyon, C.B.	1	0	0			
STURMER.						
Mr. F. W. Gurteen				5	0	
SUDBURY.						
Mr. Henry Parmenter				1	0	0
SURBITON.						
Mr. T. H. Wilson	3	0	0			
SYDENHAM.						
"In Memory of the late Mrs. Chisnall, Ipswich," per Mrs. Sandison	1	0	0			
TADWORTH.						
Mr. J. S. Pearce, J.P.	1	1	0			
TAKELEY.						
Mr. G. V. Fitzgerald	1	1	0			
TENDRING.						
Mrs. Clarey	2	0	0			
Mr. C. N. Daniels	5	5	0			
Tendring Hundred Football Charity Cup Competition, per Mr. Arthur S. Jennings				2	0	0
Mrs. E. Tricker	1	0	0			
TERLING.						
Mr. Gerald M. Strutt, D.L.	5	5	0			
TEY, GREAT.						
Mr. H. C. Fairs				1	1	0
Mr. G. E. Percival	2	2	0			
TEY, LITTLE						
Mrs. J. Ling	5	0				
THAXTED.						
Miss Franklin	1	1	0			

						Subs.			Dons.		
						£	s.	d.	£	s.	d.
THEYDON BOIS.											
Mr. J. Howard Barnes, F.I.A.	1	1	0			
Mr. Hugh Kemsley				3	2	0
Mr. A. Spinney	1	1	0			
THEYDON GARNON.											
Mrs. Chisenhale-Marsh	10	0				
THORPE-LE-SOKEN.											
The Viscountess Byng of Vimy	1	1	0			
Mrs. Simmonds		10	0			
Miss Jean B. Thomson		10	0			
Mrs. James M. A. Wyatt..	2	2	0			
THORINGTON.											
Mrs. J. Beaumont..		2	0			
THURROCK, LITTLE.											
Mr. G. W. M. Sansom	10	0				
THURROCK, WEST.											
Mrs. T. Clark (1936)		5	0			
TILLINGHAM.											
Mrs. S. Hawkins	1	0	0			
TIPTREE.											
Mr. and Mrs. H. J. Arnold	1	1	0			
Mr. James D. Beaven	1	1	0			
Mr. A. C. Birkin	1	1	0			
Mr. E. Chaplin		10	0			
Mr. Ernest Harvey				10	0	
Mr. and Mrs. H. C. Roxby	1	1	0			
Sale of Exhibits at Horticultural Show, per Mr. Chas.											
E. Leach				3	14	2
Tennis Club, balance of funds, per Mr. J. F. Ketley ..											
									2	5	0
Mr. A. F. Wilkin	1	1	0			
Tiptree and District Charity Cup Committee, per W.											
Layzell				1	1	0
Mr. Charles John Wilkin, J.P.	20	0	0			
TOLLESBURY.											
Mr. Fred C. Banyard	10	6				
Annual Collection, per Mrs. F. E. Wombwell ..											
									6	17	0
Rev. W. Carter	1	1	0			
Mrs. Arthur French	1	1	0			
Miss A. Good				2	0	0
Mr. J. Larkin				10	0	
Essex Lodge, No. 9205, Grand United Order of Odd											
Fellows, per Mr. J. C. Hawkes				1	0	0
Mrs. G. Pewter		5	0			
Mrs. G. H. Wombwell		5	0			
TOLLESHUNT D'ARCY.											
Mrs. Boutell, "Sale of Posies" ..											
									6	8	
Mr. Frederick W. Hall	1	1	0			
Mr. W. H. Hortin (Mr. Garvin H. Scott)				2	2	0
TOLLESHUNT KNIGHTS.											
Rev. Dr. F. R. M. Hitchcock	1	0	0			
Tolleshunt Knights Branch of Mothers' Union, per											
Rev. Dr. F. R. M. Hitchcock				1	1	0

						Subs.			Dons.		
						£	s.	d.	£	s.	d.
TOTHAM, GREAT.											
Mr. John Butcher	5	0				
Mr. T. Hammond				2	6	
Mr. and Mrs. A. Knights				1	1	0
Mrs. W. L. MacLaren	1	1	0			
Mrs. A. H. Mounsey	1	1	0			
Mr. H. Charles N. Prance	11	0	8			
TOTHAM, LITTLE.											
Mr. A. Smith	2	2	0			
TWINSTEAD.											
Mrs. Saulez	1	1	0			
UGLEY.											
Mrs. F. C. Macauley	1	1	0			
UPMINSTER.											
Mr. E. J. Chappel	1	1	0			
Mr. A. Douglas Pratt	10	0				
Mr. Gerald E. Sykes	5	0				
Mr. Arthur E. Williams	2	2	0			
WAKES COLNE.											
"A Little Thankoffering"				1	0	0
Dr. R. M. Courtauld	21	0	0			
Miss Emily Farncombe-Tanner	2	2	0			
Miss Florence Farncombe-Tanner	2	2	0			
Miss Laura Farncombe-Tanner	2	2	0			
Mrs. Godlee	2	2	0			
Mr. H. C. Percival	2	2	0			
WALDEN, LITTLE.											
Miss Bertha Wiseman	10	6				
WALTHAM, GREAT.											
Mr. F. J. Crozier	5	0				
Mr. J. J. Tufnell	5	5	0			
WALTHAMSTOW.											
Mr. Ebenezer Clarke	1	1	0			
Mr. F. J. Hitchman	3	3	0			
Mr. and Mrs. F. W. T. Maskell	1	1	0			
WALTON-ON-THE-NAZE.											
Annual Collection, per Mrs. Johnson				17	7	5
Mr. C. Brooke	5	0				
Part Proceeds "Daily Mail" Treasure Hunt, per Mr. F. W. Calvert				2	14	11
Mr. and Mrs. V. M. Edwards	2	2	0			
Mr. and Mrs. Francis de Lisle	10	0				
Messrs. William G. Grant & Son	2	2	0			
Messrs. Mark James & Son	1	1	0			
Mr. and Mrs. W. James	10	0				
Mr. and Mrs. C. Johnson	5	0				
Mr. J. A. Jones (the Late)	10	6				
Mr. M. Thirlwall	5	0				
Mr. Alfred Weston	1	1	0			

	Subs.			Dono.		
	£	s.	d.	£	s.	d.
WANSTEAD.						
Sir Charles Bressey, C.B...	10	6
Mr. S. Green	5	6
WARLEY, GREAT.						
Essex Regiment Association	5	5 0
WEALD, NORTH.						
Mrs. L. J. Boram	1	1 0
WEALD, SOUTH.						
Mrs. C. E. Crawshay, J.P.	1	1 0
WEELEY.						
Mr. C. S. Blowers	1	1 0
Mr. L. D. Frost	1	1 0
WETHERSFIELD.						
Proceeds of Carol Singing by Wethersfield Congrega- tional Church Choir, per Mr. E. W. Gunn						6 6 0
WEYMOUTH.						
Mrs. R. M. Gray	3	3 0
WHITE COLNE.						
Girls' Friendly Society, per Miss G. S. Sewell, Colne Engaine						10 0
WICKHAM BISHOPS.						
Mrs. E. E. Bentall	2	2 0
Miss C. Bertha Crawley	1	0 0
Miss H. M. Dixon	2	2 0
Miss M. Fowler		5 0
Mrs. A. E. Hirst	2	2 0
Miss C. G. Luard		10 0
Mr. Fred Marven		10 6
Col. and Mrs. C. E. Shuttleworth	2	2 0
Mr. A. M. Walker	1	1 0
Miss Frances D. Weston		10 0
WICKHAM ST. PAUL'S.						
Messrs. W. and J. Hardy	3	0 0
WISTON.						
Mrs. Goodwin	1	1 0
WITHAM.						
Miss Emma M. Belsham	1	1 0
Bowling Club Drive, per Mr. A. E. Bridge		15 0
Mr. A. E. Brice	1	1 0
Mr. F. Gerald Bright		10 0
British Oxygen Co., Ltd...	1	1 0
Captain and Mrs. F. W. Brooke...	1	1 0
Miss Clara Cheek		5 0
Miss Flora Cheek		5 0
Thomas Cullen & Son, Ltd.	3	3 0
Mr. George Dowsett	1	1 0
Miss Ella Ducane		2 2 0
Captain H. L. Evitt	1	1 0
Miss A. Garrett		5 0
Dr. E. C. Gimson	2	2 0
Mr. E. J. Hawkey	1	1 0
Hospital Carnival Fund, per Mr. W. E. Sharpe		52 0 0

	Subs.			Dons.		
	£	s.	d.	£	s.	d.
WITHAM—continued.						
Dr. R. C. Little	2	2	0			
Miss Edith Luard		10	0			
Mr. W. W. Marskell	1	1	0			
Mr. W. Newman	2	2	0			
Miss Pattison		5	0			
Mrs. E. N. Pelly	2	15	0			
Mr. H. J. Rowles, B.A.	1	1	0			
Mr. A. G. Rudkin					16	0
Miss Caroline M. Smith				1	1	0
Mrs. Sorrell, "In Memory of my Dear Son, James Sorrell"					10	0
Witham Co-operative Society, Ltd.	3	3	0			
Witham Musical and Amateur Operatic Society, per Mrs. C. E. Richards				10	0	0
WITNEY.						
Miss J. Mann		2	6			
WIVENHOE.						
Miss A. C. Ham				1	1	0
Mrs. I. Hammond				10	0	
Loyal "Egerton-Green" Lodge, M.U.I.O.O.F., No. 4762, per Mr. H. J. Sainty				1	1	0
Dr. and Mrs. W. Radcliffe	1	1	0			
Sir Alfred Soward, C.B.				1	1	0
Mr. A. J. B. Tapling		5	0			
Mr. Stacey Wood	3	3	0			
Mr. William Thomas Wadley	3	3	0			
Wivenhoe Regatta, proceeds of sale of programmes, per Mr. L. C. M. Worsp				2	13	7
Mrs. M. Woods					5	0
Mrs. Worsp	1	1	0			
WOKING.						
Mr. Richard W. East	1	1	0			
WOODFORD BRIDGE.						
Mr. R. W. Smith	1	0	0			
WOODFORD.						
Mr. Leonard Price		5	0			
WOODFORD GREEN.						
Mrs. J. Brown				5	0	0
Mr. C. R. de Berry				2	2	0
Alderman A. M. Mathews, J.P.	1	1	0			
Mr. John Pluckrose	1	1	0			
WOODFORD WELLS.						
Mr. Hugh Main		5	0			
WOODHAM MORTIMER.						
Miss M. L. Oxley Parker		10	0			
Mr. Basil Ratcliffe	1	1	0			
WORCESTER PARK.						
Miss Annie Jones	1	1	0			
WORMINGFORD.						
Mrs. J. S. Tufnell				1	0	0
Mr. James G. Walker				2	0	0
Miss M. Woodhouse	5	0	0			
YELDHAM, GREAT.						
Mrs. C. E. Dawson (the late)	2	2	0			
Mr. A. L. Vaughan, M.R.C.S.	1	0	0			
"BUN" PENNIES. See List				39	8	10

£2002 2 4 £2587 8 5

NOTICE TO ANNUAL SUBSCRIBERS.

INCOME TAX ON ANNUAL SUBSCRIPTIONS.

The Secretary desires to call attention to a provision in the Finance Acts which enables hospitals to recover Income Tax on their annual subscriptions where SUBSCRIBERS enter into an AGREEMENT to continue their subscriptions for not less than seven years.

The Secretary will be very grateful if subscribers will sign the form of Agreement and return to the Hospital. Any further information desired will gladly be furnished by the Secretary.

P.T.O.

- Mr. George...
- Mr. Charles...
- Mr. Thomas...
- Mr. James...
- Mr. Robert...
- Mr. William...
- Mr. John...
- Mr. Henry...
- Mr. Richard...
- Mr. Edward...
- Mr. George...
- Mr. Charles...
- Mr. Thomas...
- Mr. James...
- Mr. Robert...
- Mr. William...
- Mr. John...
- Mr. Henry...
- Mr. Richard...
- Mr. Edward...



SIGNED, SEALED and DELIVERED by the said

In the presence of

Signature

Address

Occupation

NOTICE TO ANNUAL SUBSCRIBERS.

Annual subscribers, by filling up the following form of agreement for seven years, enable the Hospital to recover Income Tax on their subscriptions, and can themselves deduct the amount of the subscription from their Super Tax return.

I, of
HEREBY COVENANT with THE ESSEX COUNTY HOSPITAL, COLCHESTER, that for a period of seven years from the or during my life whichever period shall be shorter, I will pay annually to the said Fund such a sum as will after the deduction of Income Tax leave in the hands of the Fund a net sum of £ (.....) (words) such sum to be paid from my general fund of taxed income so that I shall receive no personal or private benefit in either of the said periods from the said sum or any part thereof. **IN WITNESS** whereof I have hereunto set my hand and seal this day of 193.....

SIGNED, SEALED and DELIVERED by the said

.....

In the presence of

Signature

Address

Occupation

} (L.S.)

“ BUN ” PENNIES.

	£	s.	d.
Miss E. Potter, Witham (four donations)	2	16	6
Mrs. S. R. Wybrants, London (two donations)	2	15	5
The Boar's Head, Braintree, per Miss C. V. Thorogood ..	2	5	0
Mrs. Light, Shortlands, Kent	2	2	0
Mrs. Wade (three donations)	2	0	4
Mr. Frank Holt (two donations)	2	0	0
Mr. W. J. Frost, London (three donations)	1	12	9
Mrs. Revens, Mile End (three donations)	1	11	5
Mrs. J. M. Tweedie and friends (three donations) ..	1	10	0
“ A Grateful Patient.” Witham	1	0	0
Mr. A. J. Fenner, Tolleshunt D'Arcy	18	11	
Mr. A. C. Langlands, St. Osyth	17	0	
Miss Blowers (three donations)	16	2	
R.A.P. (two donations)	15	6	
Mrs. H. Seaborn (three donations)	15	0	
Mr. W. and Miss L. Keeble, Mrs. Puddy, and Mr. A. Bailey, Stoke-by-Nayland	15	0	
Mr. S. W. Brown, Braintree	15	0	
Mrs. Mauldon, Great Holland	13	6	
Mrs. Boutell, Tolleshunt D'Arcy	12	11	
Mrs. F. Stanley Daniell	12	6	
Mrs. Carter	12	0	
Mrs. Wiltshire	11	9	
Mrs. Mills, Tollesbury (two donations)	10	9	
Mr. Frank South, Tolleshunt D'Arcy (two donations) ..	10	0	
Mr. and Mrs. C. G. Simmons, Brightlingsea	10	0	
Mrs. Perkins, Witham	10	0	
Mrs. Morgan, Stanway	9	0	
Miss Chapman, Silver End (two donations)	8	4	
Miss Wightman, Witham	8	0	
Mr. E. Crampin, Ewhurst	7	0	
“ Hepple ”	7	0	
Mr. George Bunting, Goldhanger	6	4	
Mrs. Griffiths, Earls Colne	6	1	
Miss L. Marchant, Manningtree	6	0	
“ A Thankoffering ” from Master Clifford and Mis Beryl Jones	6	0	
Mr. A. Spooner, Tolleshunt D'Arcy	6	0	
Miss Harcastle, Witham (two donations)	5	11	
Mrs. Candler, Walton-on-the-Naze	5	10	
Mrs. Sadler, Wivenhoe	5	6	
“ Anon ”	5	0	
Mrs. F. Fade, Brightlingsea	5	0	
Mrs. Richer, Silver End	5	0	
Mrs. L. C. James, Tolleshunt D'Arcy	5	0	
Mr. B. H. Kent, J.P.	5	0	
Mrs. March, Brightlingsea	5	0	

NEW WARDS FUND.

	£	s.	d.
Mr. S. A. Courtauld, D.L., J.P., Halstead	500	0	0
Mr. C. J. Wilkin, J.P., Tiptree (2nd donation)	500	0	0
National Health Insurance Committee of Essex, per Mr. A. J. Wylie, Leytonstone	250	0	0
Grant from Linen League towards equipment of New Wards, per Mrs. Charles J. Round (President) and Mrs. Ralph Blewitt (Treasurer)	238	15	3
Rotary Club of Colchester, per Mr. S. Elgar	101	10	0
"In grateful thanks for kindness to the late Captain C. C. F. Harrison," per Mrs. C. C. F. Harrison, Stanway	100	0	0
Bernhard Baron Charitable Trust, London (4th donation)	100	0	0
Mr. Charles Bland, Debden	50	0	0
Mr. J. Oxley Parker, T.D., J.P. (2nd donation)	50	0	0
Mr. Guy F. Cobbold, Alresford (2nd donation)	50	0	0
Mrs. S. A. Courtauld, Halstead (2nd donation)	50	0	0
Collected by Porter Lamb (9 donations)	28	15	5
Mr. L. H. Powell, J.P., Inworth (2nd donation)	25	0	0
Dr. Elizabeth Courtauld, Greenstead Green (3rd donation)	20	0	0
Messrs. R. Hunt & Co., Ltd., Earls Colne (2nd donation)	20	0	0
Anonymous	19	0	8
Sale of Programmes at Opening Ceremony	14	0	0
Lion Walk Congregational Carollers, per Rev. Leslie J. Tizard, B.A., B.D., B.Litt.	10	2	0
Mrs. H. B. Dickinson, M.B.E., J.P., Pebmarsh (2nd donation)	10	0	0
Colchester Gas Company	10	0	0
Mrs. R. E. Bland (3rd donation)	10	0	0
Mrs. J. M. C. Colvin, Stanway	10	0	0
Mr. H. T. Ripper, Castle Hedingham	10	0	0
"Anonymous," Thorington	10	0	0
Mrs. Campbell, per Mr. P. G. Laver	10	0	0
Colonel R. Sparrow, C.M.G., D.S.O., J.P., Colne Engaine (3rd and 4th donations)	10	0	0
Caledonian Society, proceeds of "Lassies' Night," per Mr. E. M. Logan (3rd donation)	8	0	0
Miss Frankin, Thaxted (2 donations)	6	6	0
Mr. A. W. Frost, L.D.S.	5	5	0
Messrs. Down Bros., Ltd., London	5	5	0
Miss Margaret M. Sparling (2nd donation)	5	5	0
Mr. A. E. Williams, Upminster	5	5	0
Dr. J. Tremlett Wills, Kingston St. Mary (2nd donation)	5	5	0
Mr. Philip G. Laver, M.R.C.S., L.R.C.P.	5	5	0
Mr. Edward Sherwood, J.P., Feering (2nd donation)	5	5	0
Mr. W. W. Cocks, Blackheath	5	5	0
The Misses P. and M. Binks, Clacton-on-Sea	5	5	0
Messrs. Ellison & Co.	5	5	0
Mrs. A. F. Russell, Dedham	5	0	0

	£	s.	d
Mrs. J. C. Tabor, Cirencester	5	0	0
Miss L. M. Major Brown, Great Bentley (2nd donation)	5	0	0
Miss Irene Henderson, Little Maplestead	5	0	0
Mr. E. J. Wythes, C.B.E., J.P., Epping Upland	5	0	0
Mr. Samuel Callow, West Mersea	5	0	0
Mrs. Lefroy, Boxted	5	0	0
Mrs. Thomas Harrison, Birchanger (2nd donation)	5	0	0
Mr. O. Thompson Smith	5	0	0
Mrs. Walter Grimston, Great Holland (the late)	5	0	0
Mr. H. S. Ashton, Ingatestone (2nd donation)	5	0	0
Miss Drane	5	0	0
" Anonymous "	5	0	0
Mrs. Parker, Faulkbourne	5	0	0
Special effort at Leavenheath, per Mrs. Bean and the Women's Social	4	0	0
" Anonymous," Layer-de-la-Haye	3	3	0
Mr. and Mrs. F. Owen Williams	3	3	0
Mr. Fred Robinson	3	3	0
The M. Hyam Wholesale Clothing Co., Ltd.	3	3	0
Mrs. Henry S. Horwood (2nd donation)	3	3	0
Mr. J. D. Dean (two donations)	3	3	0
Mrs. E. K. Seamer (3rd and 4th donations)	3	0	0
London and North Eastern Railway (Loco Running) Workmen's Hospital and Benevolent Fund, per Mr. F. G. Felgate (4th donation)	2	10	0
Major and Mrs. J. M. Tweedie (2nd donation)	2	2	0
Mr. S. Scrimgeour, Hatfield Peverel (2nd donation)	2	2	0
Mr. John Thompson	2	2	0
Mr. W. F. Kingdon, Mus.Bac.	2	2	0
Miss R. M. Jervis (2nd donation)	2	2	0
The High Sheriff of Essex (Major F. C. Watson, O.B.E., M.C.), White Colne (2nd donation)	2	2	0
Mr. W. Herbert Bishop, West Mersea	2	2	0
Mrs. R. Sparrow, Colne Engaine	2	2	0
Mr. John K. Swire Harlow (3rd donation)	2	2	0
Mr. H. de Zoete, London	2	2	0
Mrs. Otter Barry, Little Horkesley	2	2	0
Mr. R. C. Lyall, Harlow (3rd donation)	2	2	0
Mr. W. F. A. Clowes, Sutton	2	2	0
Lady Lucy Brunner, London	2	2	0
Mr. and Mrs. E. G. Rowland, Lexden	2	2	0
Mr. Harrington Lazell (2nd donation)	2	2	0
Mr. H. J. Hines, Aldham (2nd donation)	2	2	0
Colonel W. F. Parsons, D.S.O., Hatfield Peverel (2nd donation)	2	2	0
Mr. and Mrs. E. C. Wilson, Lexden	2	2	0
Messrs. Nock Bros.	2	2	0
Mr. H. A. Sandford, M.A., F.G.S., etc., London (2nd donation)	2	2	0
Mrs. James Paxman, Hampstead (2nd donation)	2	2	0

	£	s.	d.
Mr. and Mrs. Thomas A. Beckett (2nd donation) ..	2	2	0
Mr. Richard Magor, Springfield	2	2	0
Mr. H. C. Percival, Wakes Colne	2	2	0
Mr. William Webb and Miss Jessie Webb, Clacton-on-Sea	2	2	0
Messrs. Burgoyne Burbidges & Co., Ltd., East Ham (two donations)	2	2	0
Convent of Mercy, per Sister M. Agnes	2	2	0
Mrs. Albert Higgins, West Bergholt	2	2	0
Mr. T. Mills	2	2	0
Mr. Collingwood Hope, K.C., J.P., Hatfield Peverel (2nd donation)	2	2	0
Mrs. Beckwith, Lexden	2	2	0
Mr. Nigel B. Wilson, Langham (two donations) ..	2	1	0
Miss E. M. Gripper, Lexden (2nd donation)	2	0	0
Miss F. M. Duffield, Danbury (2nd donation) ..	2	0	0
Mrs. Fale, Wivenhoe (2nd and 3rd donations) ..	2	0	0
Mrs. David Ager	2	0	0
Miss E. Winter, Brentwood (two donations)	2	0	0
Mrs. C. Bloomfield, Romford	2	0	0
Mr. and Mrs. J. Lofthouse, Layer Marney (2nd donation)	2	0	0
Mr. F. W. Bull	2	0	0
2, Lion Walk Office Box, per Miss Louisa Jones ..	1	16	9
Mr. George Phillips, J.P., and Friends (2nd donation)	1	11	6
Messrs. Randall Gibbons, Ingold & Co., Dunmow (two donations)	1	10	6
Sale of old Silver, per Miss Jackson	1	10	0
"Grateful," Dedham (two donations)	1	10	0
Mr. and Mrs. Richard Baldwin	1	10	0
Boxes	1	6	0
Mr. D. White, Brentwood (3rd donation)	1	5	0
Mrs. E. M. Baker, Pattiswick (two donations) ..	1	3	0
Madam Eve, Frinton-on-Sea	1	1	0
Mrs. Harrison, Olivers (2nd donation)	1	1	0
Messrs. Smith Bros., Ltd., Burnham-on-Crouch (2nd donation)	1	1	0
The Dore Trust Company, Ltd.	1	1	0
Mrs. William Rampling, St. Osyth	1	1	0
Mr. John Davis, Upton Park	1	1	0
Mr. Robert W. Wallace, J.P., Tunbridge Wells ..	1	1	0
Mr. J. S. Pearce, J.P., Tadworth	1	1	0
Mrs. W. A. Tann, Aldham	1	1	0
Mrs. H. Bampfylde	1	1	0
Mr. A. Knight, Bocking	1	1	0
Mrs. Hayward, Braiswick (2nd donation)	1	1	0
Mrs. Wasey Chopping	1	1	0
Mr. Richard W. East, Woking	1	1	0
The Rt. Hon. the Earl of Essex, etc., Bishopstone ..	1	1	0
Mr. and Mrs. Leonard E. Dansie	1	1	0
Proceeds of Drive by the Witham Bowling Club, Mr. Hy. E. Evers	1	1	0

	£	s.	d.
Captain G. Wells, East Donyland	1	1	0
Mrs. Smith, Saling (East)	1	1	0
Mrs. Charles T. Wright	1	1	0
Mr. H. R. Arnold, Tiptree (2nd donation)	1	1	0
Mr. A. G. Butler, West Ham (2nd donation)	1	1	0
Miss Edith Luard, Witham	1	1	0
Mr. A. C. Girling, F.S.I., F.A.I. (2nd donation)	1	1	0
Mrs. Larman, Southend-on-Sea	1	1	0
The Crow Carrying Co., Ltd., Barking (2nd donation)	1	1	0
Mr. Alfred Weston, Walton-on-the-Naze	1	1	0
Mr. Bennett Orbell, Birch	1	1	0
The Modern Asphalt Pavements, Ltd., Maidstone (2nd donation)	1	1	0
Mr. E. L. Smith, Witham	1	1	0
Mr. Stacey Wood, Wivenhoe	1	1	0
Miss Mary E. Jones, Newport, Mon.	1	1	0
Mrs. Seabrooke, Grays (2nd donation)	1	1	0
Miss A. W. Belsham, Clacton-on-Sea (2nd donation)	1	1	0
Mrs. W. Coats Hutton (2nd donation)	1	1	0
Mrs. W. J. Salmon, Deal (2nd donation)	1	1	0
Mr. G. E. Dreaper, Great Clacton	1	1	0
Dr. J. Douglas Wells, O.B.E., Billericay (2nd donation)	1	1	0
Mr. T. Leitch Hedley, King's Ford	1	1	0
Mr. A. Moore Lord, East Mersea (2nd donation)	1	1	0
Mrs. A. P. Booth, Dedham	1	1	0
Messrs. Brown & Son, Ltd., Chelmsford	1	1	0
Miss Dixon, Wickham Bishops	1	1	0
Rev. F. Yates, Great Wigborough	1	1	0
Dr. T. M. Fripp	1	1	0
Colonel C. H. Beatson, C.B. (the late)	1	1	0
Mrs. G. de Hochepied Larpent, Kelvedon (2nd donation)	1	1	0
Mr. Alfred C. Adams, London	1	1	0
Rev. and Mrs. Cecil B. Howard Knight, Feering	1	1	0
Colonel Claude H. Furneaux, Fingringhoe	1	1	0
Mrs. Hewes, West Mersea	1	1	0
Mr. and Mrs. H. Bampfylde (2nd donation)	1	1	0
Messrs. E. H. Bentall & Co., Ltd., Heybridge (2nd donation)	1	0	0
The Hon. H. R. C. Balfour, London	1	0	0
Mr. Walter Malyon, Semer	1	0	0
Rev. C. J. S. Ward, Langham	1	0	0
Mrs. Ottley Perry, Coggeshall	1	0	0
Mrs. Foxley, Tiptree	1	0	0
Mr. E. Jno. Hawkey, Witham	1	0	0
Mr. George Percival, Chappel	1	0	0
"Pops," Chappel	1	0	0
Mr. and Mrs. A. Williams	1	0	0
Miss P. C. Witney, Braintree	1	0	0
Miss Isabel Baynes Badcock, Bures	1	0	0
Mr. H. Chaplin	1	0	0

	£	s.	d.
Mr. and Mrs. J. Lofthouse, Birch	1	0	0
Mr. Thomas Byford, Widdington	1	0	0
Mr. T. H. Westmacott, Lawford	1	0	0
Mrs. Searle, Wakes Colne (5th donation)	1	0	0
Miss Blyth, Witham (2nd donation)	1	0	0
Mr. W. H. Gardiner, St. Osyth	1	0	0
Mr. C. E. Bell, Layer Breton (2nd donation)	1	0	0
Mrs. Marks, Leigh-on-Sea	1	0	0
Miss Eyres, Witham (2nd donation)	1	0	0
Mrs. Frost and Miss Vale, Great Horkelesley (2nd donation)	1	0	0
Miss Taylor, West Bergholt (2nd donation)	1	0	0
The Misses Garrad, Bures	1	0	0
Mr. and Mrs. I. Van Wart, Hutton Mount	1	0	0
Mr. A. G. Rowe (2nd donation)	1	0	0
Mr. and Mrs. J. Webb (3rd donation)	1	0	0
Mrs. E. Wade (2nd donation)	1	0	0
Miss P. C. Witney, Braintree	1	0	0
Miss Margaret Polley, Rivenhall	1	0	0
Dr. and Mrs. J. O. Pender Smith (2nd donation)	1	0	0
Dr. Jean E. Hudson, West Mersea	1	0	0
Mr. Albert Hart, Camberwell (2nd donation)	1	0	0
Mr. William Littlebury (2nd donation)	1	0	0
Miss Louisa Jones (2nd donation)	1	0	0
Mrs. M. Smith, Brightlingsea (2nd donation)	1	0	0
Mr. and Mrs. E. P. Duffield	1	0	0
Mr. E. McArthur Moir, J.P. (the late)	1	0	0
Mr. C. W. Cole, Stratford St. Mary (2nd and 3rd donations)	1	0	0
Mr. and Mrs. F. C. Arthy, Earls Colne	1	0	0
Mr. Joseph Ingate, Tollesbury (2nd and 3rd donations)	1	0	0
Mr. W. J. Frost, London (3rd and 4th donations)	17	6	
Mrs. G. Hollick and Friends, Wiston (3rd donation)	17	6	
Miss B. Sage, Wix	15	0	
Mr. and Mrs. C. Carter	11	0	
Mr. O. W. Cockrell	10	6	
Mr. E. Smith, J.P., Witham	10	6	
Mr. R. G. Shinfield, Braintree (2nd donation)	10	6	
Mr. B. G. Poulter	10	6	
Mr. I. J. Harvey, Romford (3rd donation)	10	6	
Mr. W. Stickings, Grays	10	6	
Mrs. James Rhoades, Kelvedon	10	6	
Miss C. M. Pearson	10	6	
Great and Little Horkelesley Women's Institute, per Mrs. Turner	10	6	
Rev. W. Davies, Mount Bures (2nd donation)	10	6	
Mr. H. J. Cape, M.A., B.Sc., Markshall (2nd donation)	10	6	
Mr. J. McDonald Bedwell (2nd donation)	10	6	
Mr. W. E. Wakefield, Catterick	10	6	
Mr. Leonard Pettitt, Little Horkelesley (2nd donation)	10	6	
Mrs. Bather, Coggeshall	10	6	

	£	s.	d.
Mr. R. Edmunds, East Ham	10	6	
Miss R. M. Hempson, Kirby-le-Soken (2nd donation)	10	6	
Mr. W. Hills, Tiptree (2nd donation)	10	6	
Mr. J. R. M. Fitch, Mistley	10	6	
Miss Mabel Collings, Wivenhoe	10	6	
Mr. and Mrs. A. H. Wyatt	10	6	
Mr. S. J. Church, Epping	10	6	
Mrs. Hobbs (2nd donation)	10	6	
Rev. W. Beale White (2nd donation)	10	6	
Rev. W. J. Wallace	10	6	
New Town Ladies Bowling Club, per Mrs. A. Kettle (2nd donation)	10	6	
Mr. and Mrs. G. M. Bocking (2nd donation)	10	6	
Mrs. Westwood, Clacton-on-Sea	10	0	
"Anonymous," Brightlingsea	10	0	
Mrs. Ashbee, Brentwood	10	0	
Fleet Surgeon E. E. Bray, R.N., Ret., Clacton-on-Sea	10	0	
Mrs. Roffey, Writtle	10	0	
Mr. John Brown, Maldon	10	0	
Mr. F. R. Potter, Witham	10	0	
Mrs. E. Jordan, West Mersea	10	0	
Mrs. Belsham, Tolleshunt Major	10	0	
Mr. and Miss Lofthouse, Birch	10	0	
Mrs. Frank Hilder, Ingatestone	10	0	
Miss Lance, Kelvedon	10	0	
Mr. D. E. Wilkinson, M.R.C.V.S., Chigwell (2nd donation)	10	0	
Miss Beynon, Lexden (2nd donation)	10	0	
Mrs. Pentney, Birch (3rd donation)	10	0	
Mr. T. E. March, Brightlingsea (2nd donation) ..	10	0	
Mrs. R. D. Wilson, Little Totham, (2nd donation) ..	10	0	
Dedham Women's Institute, per Mrs. Tomkins ..	10	0	
Mrs. Blyth, Brightlingsea (2nd donation)	10	0	
Mr., Mrs. and Miss Page, Lexden (2nd donation) ..	10	0	
Mr. and Mrs. C. H. Lambert	10	0	
Mr. S. A. Percival, White Colne	10	0	
Mr. J. H. W. Miller, Great Horkelesley (2nd donation) ..	10	0	
Mrs. Keeping, Lexden (2nd donation)	10	0	
Mr. and Mrs. G. Dowsett, Witham	10	0	
Miss J. B. Thompson, Thorpe-le-Soken (3rd donation)	10	0	
Captain J. Taylor, Brightlingsea	10	0	
Mrs. Bird, Brightlingsea	10	0	
Mr. and Mrs. G. Motum, Lexden	10	0	
Miss E. French, Birch	10	0	
Mr. and Mrs. A. Harrington, Halstead	10	0	
Mr. W. H. Hobrough (2nd donation)	10	0	
Mr. M. Thirlwall, Walton-on-the-Naze (two donations) ..	10	0	
"August," London	8	6	
Mr. G. E. Sykes, Upminster	5	0	
Miss A. Spurge, Coggeshall	5	0	
Mr. W. H. Cole and Miss F. D. Cole	5	0	

	£	s.	d.
Miss M. Creed, Little Bardfield (2nd donation) ..	5	0	
Mrs. Richardson	5	0	
Mrs. J. Ling, Little Tey	5	0	
The Misses F. and A. Holgate, Widdington	5	0	
Mrs. E. Birkin, Tiptree (2nd donation)	5	0	
Miss Ena H. Hart (2nd donation)	5	0	
Mr. Fred Holmes, Stoke-by-Nayland (2nd donation)	5	0	
“ Croydon ”	5	0	
Miss Stenlake	5	0	
Mr. G. L. Humm	5	0	
Mr. and Mrs. A. T. Austing	5	0	
The Misses E. and A. F. Cuddon, Nayland (2nd donation)	5	0	
Mrs. Sills, Helions Bumpstead (2nd donation) ..	5	0	
Rev. W. Carter, Tollesbury	5	0	
Mrs. Livermore, Braintree (3rd donation)	5	0	
Miss Evelyn Clarke, Hitchin (2nd donation)	5	0	
Mrs. G. A. Goodchild, Great Yeldham (2nd donation)	5	0	
Mr. F. Newman, Heybridge (2nd donation)	5	0	
Miss A. Paskins, Sudbury (2nd donation)	5	0	
Miss Fanny M. Cobbold, Kelvedon	5	0	
Mr. J. B. Hunnaball, Dedham	5	0	
Mr. and Mrs. A. J. Fenner, Tollesnunt D'Arcy ..	5	0	
Miss Patisson, Witham	5	0	
Mr. L. J. Campling, Little Clacton (2nd donation) ..	5	0	
Mr. D. Harding, Great Totham	5	0	
Miss Lewis Manningtree (2nd donation)	5	0	
Miss H. Pickering	5	0	
Miss Wells, Wivenhoe (2nd donation)	5	0	
Mrs. Rose, Maldon (2nd donation)	5	0	
Mr. E. Cramplin, Ewhurst (3rd donation)	5	0	
Mr. J. W. Sowman, Clacton-on-Sea (2nd donation) ..	5	0	
The Misses E. and H. Gladding, Stanford-le-Hope ..	5	0	
Mr. and Mrs. H. A. Dennis (2nd donation)	5	0	
Miss M. C. Blake, Brightlingsea (2nd donation) ..	5	0	
Miss Cade, Stoke-by-Nayland	5	0	
The Misses Walford (2nd donation)	5	0	
Miss Sewell, Colne Engaine (3rd donation)	5	0	
Mr. Archibald Ross, Sible Hedingham (2nd donation)	5	0	
Miss Annie G. Evans, Letchworth (2nd donation) ..	5	0	
Miss Joan Osborn, Brightlingsea	5	0	
Mr. and Mrs. A. H. Blowers (2nd donation)	5	0	
Mrs. French, Weeley (2nd donation)	5	0	
Miss C. E. Weatherall	5	0	
“ Anonymous ”	5	0	
Mr. G. Blackwell, Marks Hall	5	0	
Mrs. A. Bostock (two donations)	4	6	
Mrs. Rudlin	4	0	
Miss A. Whitehead, Halstead	3	6	
Mrs. Barrell, Dedham	2	8	
“ Anonymous ”	2	8	

	£	s.	d.
Miss A. M. Barton, Elmstead	2	6	
" Henham "	2	6	
Miss E. Banister, Henham	2	6	
Miss Mann, Witney (2nd donation)	2	6	
Mrs. Boutell; Tolleshunt D'Arcy	2	6	
Miss M. Fowler, Wickham Bishops (2nd donation)	2	6	
Mrs. Johnson, Shrub End (2nd donation)	2	6	
Mr. and Mrs. S. Gentry, West Mersea (2nd donation)	2	6	
Mrs. E. Girling, London (2nd donation)	2	6	
Mrs. Curtis, Wickham Bishops (2nd donation)	2	6	
Mr. A. Garrett, Witham (2nd donation)	2	6	
Mrs. Abbott, Shrub End (2nd donation)	2	6	
Mrs. S. J. Smith, Great Bentley	2	6	
Mrs. Bateman, Kelvedon (2nd donation)	2	6	
Mr. G. J. Croyden (2nd donation)	2	6	
Mr. Walter Cock, West Mersea (2nd donation)	2	6	
Mr. A. M. Went, Parsons Heath	2	6	
Mr. J. Ridgewell, Sible Hedingham	2	6	
Miss A. Martin, Braintree (3rd donation)	2	6	
Mrs. C. C. Buck, Bradfield (2nd donation)	2	6	
Mrs. Bell, Senr., Layer Breton	2	6	
Mr. and Mrs. T. Hammond, Great Totham (2nd donation)	2	6	
Mr. T. Vinson, Brightlingsea	2	6	
" Anonymous "	2	6	
Mr. B. Brown, Newdigate (3rd donation)	2	6	
Mr. C. A. Clarry, Steeple Bumpstead (2nd donation)	2	0	
Mrs. J. Beaumont, Thorington	2	0	
Mr. and Mrs. Sillitoe, Halstead (2nd donation)	2	0	
Miss Annie Rayner (2nd donation)	2	0	
Miss L. Harries	2	0	
Mrs. Mitchell (2nd donation)	2	0	
Mrs. Millican (2nd donation)	2	0	
" Felstead "	1	9	
Mrs. Maskell	1	6	
Mrs. F. C. Green	1	0	
Masters Jackie and Teddy Seabrook, Feering (2nd donation)	1	0	
" Romford "			6
Total	£2618	9	8

BOXES.

	£	s.	d.
<i>Bradfield—</i>			
Church of England School			10
<i>Great Bromley—</i>			
Black Boy Hotel		5	10
<i>Colchester—</i>			
“Anonymous,” per 2, Lion Walk	1		7
Bell Inn, Old Heath, per Mrs. Bolland	7		4
Blue Boar Inn	2		2
Byham, Mr. J.	4		6
Cambridge Arms	12		0
Chase & Son, J.	3		4
Colchester & East Essex Co-operative Society, Ltd.:			
Clothing Department	5		3
Confectionery Department	6		3
Cups Hotel	6		8
The Dragoon, per Mr. Cooper	9		7
Drury Hotel	1		3
Fenn, Mr. J. M.	4		4
George Hotel Tap	10		0
Globe Inn	6		3
Grenadier Hotel	1		8
Grosvenor Hotel	13		4
Head Gate Hotel	10		0
Hospital Arms, per Mr. E. Bell	3		0
Hospital, Boxes in	7	0	2
Hospital Dispensary Box, per Mr. H. Motson	3	17	7
Lay and Wheeler	1		8
London and North Eastern Railway:			
Refreshment Room (down side)	17		4
Refreshment Room (up side)	5		8
Tea Room	9		8
Leeds & Son	5		2
Locke, T. M.			10
Mothersole & Co.	5		4
Museum	1	1	0
Park Box	1	7	9
Pipers (Colchester) Ltd.	6		6
Prince of Wales, per Mr. Green	7		11
Railway Hotel	13		11
Salisbury Hotel	10		6
Stead & Simpson, Ltd.	3		7
Woolpack Hotel	1		1
Wright Bros., Crouch Street			10
Wright Bros., High Street	2	13	0

	£	s.	d.
<i>East Donyland—</i>			
Ipswich Arms, per Mrs. Haylock	12	1	
<i>Goldhanger—</i>			
Bunting, Mr. George	1	4	4
<i>Great Horkesley—</i>			
Yew Tree, per Mr. E. J. Tyler	7	9	
<i>Kirby-le-Soken—</i>			
The Ship, per Mr. F. W. Poole	9	8	
<i>Kelvedon—</i>			
Humphry, Mrs. A. K.	6	6	
Sun Inn	8	5	
Tyers, Mrs.	7	0	
<i>Langenhoe—</i>			
The Lion, per Mr. T. Amos	8	1	
<i>Layer-de-la-Haye—</i>			
Post Office, per Miss E. J. Watkins	14	1	
<i>Marks Tey—</i>			
Pennock, Mrs.	5	9	
<i>Nayland—</i>			
The Anchor, per Mrs. Beady	5	5	
<i>Great Oakley—</i>			
The Cups Hotel	16	10	
<i>Rowhedge—</i>			
Post Office, per Mrs. Wooller	8		
<i>Silver End—</i>			
Tenworth, Mrs.	9	10	
<i>Thorington—</i>			
Anonymous	6	6	
Dawes, Mr. Stanley	2	0	0
Scott, Mrs.	11	2	
<i>Tiptree—</i>			
Rothon, Mrs.	8	4	
<i>Tolleshunt D'Arcy—</i>			
Fenner, Mr. A. J.	1	6	9
<i>Tollesbury—</i>			
Cottis, Mrs. C. C.	6	3	
	<hr/>	<hr/>	<hr/>
	£38	0	1

Hospital Sunday Collections.

COLCHESTER CHURCHES, &c.

	£	s.	d.
All Saints and St. Nicholas Parish	6	12	9
Holy Trinity	2	10	0
The Hospital Harvest Thanksgiving Service ..		16	9
St. Andrew's, Greenstead	3	15	0
St. Barnabas, Old Heath	1	8	8
St. Botolph's	1	12	0
St. Giles	1	1	0
St. John's, Ipswich Road	3	10	0
St. Leonard's, Lexden	9	14	7
St. Mary-at-the-Walls	15	7	9
Christ Church	8	16	3
	<hr/>		
	24	4	0
St. Mary Magdalene	13	4	0
St. Michael's, Mile End	3	0	0
St. Peter's	16	5	0
St. Stephen's	3	7	0
Baptist, Eld Lane	7	14	3
Congregational, Lion Walk	13	16	11
Parson's Heath, Wycliffe Baptist	2	2	0
Methodist, Culver Street	6	15	0
Methodist, Hythe		10	6
Methodist, Mile End	1	7	7
Methodist, Wimpole Road	3	0	0
Railway Mission, Good Friday Love Gift ..		12	6

COUNTY CHURCHES, &c.

Abberton	3	16	0
Abberton Methodist		5	3
Aldham	1	10	0
Alphamstone	1	15	0
Alresford	4	7	3
Ardleigh	3	13	3
Ardleigh Union	2	2	0
Beaumont	5	5	0

	£	s.	d.
Berechurch, St. Michael's	4	9	4
Birch	15	16	8
Blackheath Baptist	2	0	0
Boxted Methodist	14	8	
Bradwell, Holy Trinity	1	0	0
Brightlingsea Congregational	1	1	0
Brightlingsea New Church	2	2	0
Chappel Congregational	2	18	0
Chelmsford, Essex Yeomanry Field Brigade R.A. (T.A.), part Collection at Parade Service ..	1	18	11
Colne Engaine St. Andrew's	2	6	6
Copford, Eight Ash Green and Easthorpe ..	4	1	4
Cressing	3	14	8
Crockleford Mission Hall	17	5	
Dedham	5	10	8
Dedham Congregational	15	0	
Earls Colne Friendly Societies' Church Parade ..	15	3	6
East Donyland	2	9	2
East Mersea	5	5	1
Elmstead	2	13	9
Elmstead Methodist	18	4	
Feering	3	9	2
Finchingfield, St. John the Baptist	1	1	0
Fingringhoe	2	2	9
Fingringhoe, Methodist	1	2	0
Fordham Parish Church	2	2	6
Frinton-on-Sea Parochial Church Council ..	7	15	2
Goldhanger, St. Peter's	4	10	0
Great Bentley, Methodist Sunday School ..	1	0	0
Great Braxted	3	17	2
Great Bromley, St. George's	1	15	7
Great Bromley, Balls Green Methodist Sunday School	1	5	8
Great Horkesley, St. John's	1	1	6
Great Horkesley Parish Church	5	0	0
Great Oakley, Stones Green Mission	1	8	6
Great Tey	1	17	9
Great Totham, Sunday School Children ..	3	0	
Great Wigborough, St. Stephen's	2	10	0

	£	s.	d.
Hatfield Peverel	3	17	0
Inworth	4	1	6
Kelvedon Children's Church	1	0	0
Kelvedon Church Parade, part proceeds ..	3	9	0
Kelvedon Congregational	1	0	0
Kelvedon Men's Brotherhood	2	2	0
Kirby-le-Soken, St. Michael's	2	12	2
Lamarsh		15	0
Langford	1	16	3
Langham	2	6	4
Langham Moor, Methodist		4	0
Lawford	1	14	0
Layer Breton	1	5	10
Layer Breton, Friends' Mission	3	0	0
Layer-de-la-Haye	2	15	8
Layer-de-la-Haye, Methodist		5	7
Layer Marney	2	9	4
Leavenheath, St. Matthew's	1	9	0
Little Bentley, St. Mary's	2	2	0
Little Bromley	1	16	3
Little Clacton, St. James'	2	6	0
Little Horkesley	5	4	3
Little Totham	1	13	0
Little Wigborough, St. Nicholas	1	16	0
Manningtree and District Hospital Collection ..	9	0	0
Manningtree and Harwich Methodist Circuit ..	2	5	7
Manningtree, St. Michael's	3	0	9
Marks Tey	2	10	7
Marks Tey, Methodist	1	5	8
Messing	4	5	3
Mistley St. Mary's	2	0	0
Nayland	5	2	1
Pattiswick	1	10	0
Pebmarsh	4	17	6
Peldon	1	1	0
Polstead	6	18	1
Ramsey Methodist Sunday School, Egg and Flower Service		16	0
Stanway S. Albright's	5	0	0

						£	s.	d.
Stanway All Saints'	5	12	1
Stoke-by-Nayland	6	6	0
St. Osyth	6	6	7
St. Osyth Heath Mission		14	8
Tendring	5	8	2
Terling	3	0	0
Thorington	2	10	0
Thorpe-le-Soken	3	7	1
Thorpe-le-Soken, Baptist	1	1	0
Tiptree Congregational	2	0	6
Tolleshunt D'Arcy	1	7	6
Tolleshunt Major, St. Nicholas'	1	10	0
Wakes Colne, All Saints'	4	7	8
Walton-on-the-Naze, All Saints' Parish Church						3	1	0
Walton-on-the-Naze, Baptist	1	1	0
Walton-on-the-Naze, Congregational	1	1	4
Weeley, St. Andrew's	5	0	0
West Bergholt, St. Mary's	2	7	0
West Bergholt, Methodist		8	4
West Mersea Congregational and Baptist Union						1	14	0
West Mersea	5	7	3
West Mersea (Island Collection)	21	1	6
West Mersea, Methodist	2	0	0
White Colne, Parochial Church Council	2	2	0
Wickham Bishops	3	0	2
Wiston	2	15	0
Witham Parochial Church Council	6	6	0
Witham, Baptist	1	0	0
Wivenhoe, St. Mary's	9	1	5
Wivenhoe, Methodist		16	5
Wormingford, St. Andrew's	7	8	6
Wrabness, All Saints'	1	0	0
						<u>£488</u>	<u>5</u>	<u>10</u>

TIMES OF ATTENDANCES.

OUT-PATIENTS (Medical and Surgical)—

On MONDAYS at 11. 0 a.m.
 THURSDAYS at 11. 0 a.m.
 FRIDAYS (Medical only) at 11. 0 a.m.

When necessary, Patients are referred to the
 EAR, NOSE, AND THROAT, ORTHO-
 PÆDIC, GENITO - URINARY,
 GYNÆCOLOGICAL OR DENTAL
 DEPARTMENTS.

OPHTHALMIC PATIENTS—

On WEDNESDAYS— { Borough Cases .. at 9. 0 a.m.
 and FRIDAYS { Country Cases **not after** 10.30 a.m.
 (Except by special appointment).

EAR, NOSE AND THROAT PATIENTS—

On TUESDAYS at 10.30 a.m.

DENTAL PATIENTS—

On WEDNESDAYS at 11. 0 a.m.

X-RAY PATIENTS—

On MONDAYS at 11. 0 a.m.
 On THURSDAYS at 11. 0 a.m.
 And on SATURDAYS at 11. 0 a.m.
 (At other times by special appointment.)

**LIGHT REFRESHMENTS ARE OBTAINABLE IN THE
 OUT-PATIENTS' HALL.**

THE PSYCHIATRIC CLINIC—

On MONDAYS at 2.45 p.m.

V.D. CLINIC—

MONDAYS (Males) at 6-8 p.m. (Females and Children) Nil
 WEDNESDAYS (Males) 5.30-6.30 p.m. ,, 4-5 p.m.
 FRIDAYS (Males) 3.45 p.m. ,, 2-4 p.m.

**ACCIDENTS AND EMERGENCIES
 ARE RECEIVED AT ANY TIME.**

The Medical Officer in charge of the case decides whether there is need for **ADMISSION** as In-patient or not.

It is advisable for **ALL** patients coming to the Hospital to bring letters from their own doctors or dental practitioners. This procedure would do much to prevent the wrong use of the benefits of the Hospital.

Patients insured under the **National Health Insurance Act** are not seen unless they bring a letter from their "Panel" Doctor.

Members of Approved Societies making use of **Ophthalmic or Dental Benefits** are not treated at the Hospital, arrangements being made for them by their Societies.

VISITORS are allowed in the Wards to see their friends on

SUNDAYS

WEDNESDAYS

SATURDAYS

} From 3.0 to 4.0 p.m.

Only **two** visitors are permitted at one time for each patient.

TELEPHONE Nos :—3156 and 3157 COLCHESTER.

ESSEX COUNTY HOSPITAL.

Colchester and District Workers' Committee.

TO EMPLOYERS

£84,865

RAISED IN WEEKLY PENNIES
FOR THE HOSPITAL

?

***Are YOUR Workpeople
contributing weekly?***

No matter how few in number they may be the contributions will be welcome.

The above amount is the result of the systematic collection of small amounts.

A representative of the Fund will gladly call and explain the scheme if you wish; or particulars may be obtained at the Town Office, 2, Lion Walk, Colchester.

ESSEX COUNTY HOSPITAL

Colchester and District Workers' Committee.

TO EMPLOYERS

£84,805

RAISED IN WEEKLY PENNIES
FOR THE HOSPITAL

?

Are YOUR Workpeople
contributing weekly?

No matter how few in number they may
be the contributions will be welcome.

The above amount is the result of
the systematic collection of small
amounts.

A representative of the fund will gladly
call and explain the scheme if you wish;
or particulars may be obtained at the
Town Office, 2, Lion Walk, Colchester.

Essex County Hospital.

COLCHESTER AND DISTRICT WORKERS' COMMITTEE.

Twenty-seventh Annual Report AND Financial Statement Year ending 31st December, 1937.

EXECUTIVE COMMITTEE.

NAME.	REPRESENTING.
Mr. F. W. FIRMIN, <i>Chairman</i>	
Mr. K. PLEASANTS, <i>Vice-Chairman</i> .	
Mr. W. S. S. BACON	L. & N.E.R., St. Botolph's.
Mr. W. BARRELL	Messrs. E. Marriage & Son, Ltd.
Mr. H. E. COOK	Messrs. Fruin, Warner & Co.
Mr. J. McD. BEDWELL	Messrs. Davey, Paxman & Co. (Colchester) Ltd.
Mr. W. BIRD	Colchester Corporation, Highways Dept.
Mr. A. E. BURCH	Messrs. Ind Coope & Allsopp, Ltd.
Mr. C. E. CHILD.....	L. & N.E.R., St. Botolph's.
Mr. G. W. J. COCKER.....	Post Office Engineering Department.
Mr. F. ENTWISTLE.....	Colchester Co-operative Society, Ltd., Boot and Shoe Department.
Mr. F. FELGATE	L. & N.E.R., Loco. Department.
Mr. W. B. GIBBINS	Amalgamated Society of Woodworkers.
Police-Sergt. MILLS	Borough Police.
Mr. J. R. NIXON	Messrs. Kent, Blaxill & Co., Ltd.
Mr. E. A. SANSOM	Messrs. Davey, Paxman & Co. (Colchester) Ltd.
Mr. G. SARGEANT	Messrs. G. Sargeant & Son.
Mr. H. SEABORN	Messrs. Seaborn & Cole.
Mr. CHARLES TAYLOR.....	Post Office Engineering Department.
Mr. W. T. WEBSTER	Messrs. Hollington Bros., Ltd.
Mr. G. W. DOE	Hospital Committee.
Mr. J. CHASE	
Mr. F. W. BALDWIN.....	Co-opted.
Mr. A. J. BARBER	
Mr. G. H. FAYERS	
Mr. T. FORD	
Mr. C. H. LAMBERT	
Mr. C. A. NEWNUM, <i>Hon. Sec.</i> , 152, Butt Road, Colchester.	Messrs. Wiles & Son, Ltd.

Workers' Hospital Committee.

TWENTY-SEVENTH ANNUAL REPORT.

The Workers' Executive Committee have much pleasure in presenting their Twenty-seventh Annual Report, in which another very successful year can be recorded.

As will be seen from the Financial Statement, still another large increase in the amount subscribed for the Hospital has been made during the past year, the very useful sum of £6,876 3s. 8d. having been handed over, which is £275 12s. 7d. more than in 1936. It was hoped that £7,000 (which was the aim of the Committee) would have been gathered in, but although this was not reached the result is very encouraging, and gives promise of the total being well over the £7,000 mark in 1938. This annual increase, which has been continuous for 20 years (apart from a little slip-back in 1932), shows what can be achieved by quiet work and the accumulation of small amounts, and it is a pleasure to be able to acknowledge the efforts of all the representatives and collectors, as well as the host of contributors who have worked together to bring about so happy a result. It will be noted that increases are shown at many establishments, all of which have helped to swell the total, but the largest increase of all is shown at the Lion Walk Office, where £116 2s. 9d. more was paid in than in the previous year. At this office contributions are received from subscribers who are not connected with business establishments where the Workers' Scheme is in operation, and it is hoped that the existence of the office will be made known to any person who is at present not subscribing. No one ought to be outside the scheme, the benefits of which are so great for so small a contribution. In case there is a doubt about these it may be pointed out that the contribution for married persons is 3d. per week, which provides free hospital treatment for husband, wife, all children of school age, and any other dependents the contributor may have, while single persons pay 2d. per week to cover themselves only.

A fact which became generally known a few weeks back is the impending resignation of Mr. A. G. Buck, the Secretary of the Hospital. Mr. Buck took a very prominent part in the creation of the Workers' Committee 28 years ago and has been its very good friend ever since. He has always been most helpful in any difficulty that has arisen, and any help that was asked for in the working of the scheme was most readily given. He will be much missed by those who have so frequently met him, but the hope is expressed that he will be spared, with good health, for many years to enjoy his retirement, and that he will still continue to take an interest in the Workers' Committee.

For many years the Workers have been represented on the Hospital Committee by three representatives—Messrs. F. W. Firmin, K. Pleasants, and H. Seaborn, and warmest thanks are again accorded to them for all the time they give to the fortnightly meetings at the Hospital. Another body of workers, too, deserve recognition—the Ward Visitors, who undertake to pay visits to the patients in the Wards for a month. These visitors form a very valuable link between the patients and the Committee, and their Reports frequently speak of the gratitude expressed by patients at the treatment they receive, and the opportunity is taken here to acknowledge with many thanks the valuable work of the Medical and Nursing staffs in behalf of the sick and suffering in the Hospital.

Signed on behalf of the Executive Committee,

F. W. FIRMIN, *Chairman.*

C. A. NEWNUM, *Hon. Secretary.*

STATEMENT OF CONTRIBUTIONS BY EMPLOYEES

FOR YEAR ENDING DECEMBER 31st, 1937.

Name of Firm.	Workers' Representative.	Amount Contributed					
		1936			1937		
		£	s.	d.	£	s.	d.
ams' Garages Ltd.	Mr. S. D. Uttley	9	9	9	10	8	6
ridge & Co., Ltd.	Mr. J. Wilson	2	17	4	4	8	3
algamated Society of Wood Workers	Mr. W. B. Gibbins	19	0	10	19	4	3
glo-Italian Silk Importing Co. Ltd.	Mr. F. Ineichen	30	5	11	35	17	0
pleton & Sons	Mr. A. H. Appleton	10	7	6	12	10	3
& C. Mineral Water Co.	Miss L. Harries	4	10	0	4	13	6
ker Bros., Alresford		10	1	0	7	15	6
re & Co., J.	Mr. V. G. Nunn	2	3	4	2	18	4
ron Estate Co., Ltd.	Mr. F. C. Barrett		18	8	2	1	5
ard & Son, Ltd.	Mr. G. W. Theobald	10	1	1	10	4	6
ckett, T. A.	Mr. C. A. Bailey	1	9	0	1	6	0
hnam & Co., Ltd.	Mr. J. G. Dowrick	30	12	10	32	6	1
nsusan-Butt, Eves & Co.	Mr. F. J. Eves	7	6	0	6	10	0
ry & Sons, A. W.	Mr. K. S. Berry	11	11	10	3	13	2
nd, Fielden & Co.	Mr. L. T. Baker	19	12	3	21	5	6
omfield & Co., Ltd.	Miss Salmon	9	5	2	9	14	10
ackett & Co., Ltd., F. W.	Mr. W. R. Smith	55	16	1	56	1	8
tannia Lathe & Oil Engine Co., Ltd.	Miss Ivy Brown	5	0	0	48	17	10
tannic Assurance Co., Ltd.	Mr. Alan Leitch		4	0	3	1	6
tish Fish Canners, Ltd.	Mr. John Y. Benzies	13	17	10	19	7	11
tish Oil & Cake Mills, Ltd.	Mr. C. Tripp	26	19	9	25	10	9
ooke & Prudencio	Mr. J. E. Riggs				3	7	6
ooks (Mistley) Ltd.	Mr. F. L. Dent	18	4	10	17	12	11
own (Colchester) Ltd., Charles	Mr. J. M. Newborn	4	18	9	2	10	2
own & Son, C.	Mr. S. G. Poole	6	13	0	7	11	1
own, F.	Mr. F. Brown	1	16	6	2	0	6
own & Son, Ltd.	Mr. F. L. Eastall	2	19	4	6	11	3
lock, A. S., Ltd.	Mr. R. H. Kemp	8	15	5	9	6	6
rston, David	Mr. G. J. Upson	3	4	11	3	3	1
rton, Son & Sanders, Ltd.	Mr. E. J. Bennell	14	13	8	14	13	0
tcher, B. A.	Mr. B. A. Butcher					7	0
ron House Laundry	Mr. J. E. Colyer	7	0	0	10	0	0
at & Sons, Ltd., B. R.	Mr. A. E. Nevard	23	12	7	21	8	5
atral Electrical Co.	Mr. H. J. Shurlock	3	14	2	4	14	0
ambers & Son (Colchester) Ltd.	Mr. C. A. Copsey	14	2	3	12	18	10
ase & Son, J.	Miss King	3	10	0	3	15	0
erry Tree Dart Club	Mr. E. R. Loughton		10	6			
eshire & Son	Mr. A. Howe	10	12	3	10	3	11
esters Ltd.	Miss Goodwin	3	19	4	3	1	8
archman's Ltd.	Mr. A. F. W. Bagley	9	8	11	10	4	1
chester Builders Supplies Ltd.		1	15	10	2	7	10
chester Gas Co.	Mr. D. W. Pilgrim	121	11	3	107	4	0
chester Manufacturing Co., Ltd.	Mr. H. Southgate						
	Miss E. West	30	0	0	38	15	0
chester Steam Laundry Co., Ltd.	Miss Burrell	54	18	6	55	18	6
chester Steel Construction Co., Ltd.	Mr. B. Bannock	7	12	4	11	17	7
chester Corporation—Total for 1936,	£467 7s. 10d.						
„ - 1937,	£475 16s. 0d.						
Cemetery		7	3	0	7	3	0
Electricity Department	Mr. A. J. Barber	89	11	10	92	9	3
Harbour Department	Mr. A. Carrington	5	19	3	5	14	0
Highways Department	{ Mr. W. Lee Mr. W. Bird Mr. G. Pettican Mr. W. Warren }	196	8	2	194	3	0
Lighting Department		38	8	9	41	19	2
Staff		35	12	6	37	1	8
Police Force	Sergt. Mills	10	3	7	12	15	9
Sewage Outfall Works	Mr. W. H. Johnson	67	5	8	67	18	11
Transport Department	Inspector E. Grigg	16	15	1	16	11	3
Waterworks Department.. ..	Mr. C. J. Norman						
chester Lathe Co.—							
Fitting Department	Mr. A. C. Mason	15	0	0	16	0	0
Machine Department	Mr. F. W. Anderson	15	0	0	16	0	0
Turning Department	Mr. W. J. Whybrow	15	0	0	16	0	0
Staff	Mr. Frank P. Hawkins	6	1	1	6	14	8
lier & Co., Ltd., Marks Tey	Mr. B. G. Dudley	50	9	4	52	2	3

Name of Firm.	Workers' Representative.	Amount 1936			Contributed 1937		
		£	s.	d.	£	s.	d.
Colchester Co-operative Society, Ltd. :	Total for 1936, £390	10s.	3d.				
	1937, £426	8s.	9d.				
Bakery Department	Mr. Robertson	68	19	2	75	6	5
Boot and Shoe Department	Mr. F. Entwistle	6	19	6	7	11	4
Ditto (Factory)		7	12	10	8	13	8
Butchery Department	Mr. A. Coates	26	15	7	28	10	11
Claudius Road	Mr. F. Sargent	4	13	4	3	18	2
Clothing Department	Mr. F. J. Burch	22	0	8	23	3	1
Coals Department	Mr. S. G. Branmer	13	12	9	14	16	8
Committee	Mr. E. A. Sansom	2	2	0	2	4	0
Dairy	Mr. Longdon	22	9	3	26	3	6
Drapery Department	Miss E. A. Turner	24	13	4	24	1	6
Drury Road	Mr. Stilwell	3	19	6	4	2	4
East Gates	Mr. L. Moore	6	12	2	6	16	1
Funeral Furnishing Department	Mr. L. Sparkes	4	13	8	6	15	1
Furnishing Department	Mr. Twinn	5	12	1	6	15	7
Grocery Department	Mr. Bibby	15	9	8	14	14	5
Hardware Department	Mr. S. Game	9	17	10	10	6	5
Motor Garage	Mr. W. W. Calthorpe	24	1	0	23	13	10
Mile End	Mr. Corkerton	1	19	0	2	8	2
New Town Grocery Department ..	Mr. H. Taylor	6	14	11	6	12	4
North Grocery Department	Mr. Kindred	4	6	11	4	8	4
Office	Mr. F. C. Ranson	23	9	7	25	17	4
Pharmacy	Mr. Jones	2	11	11	3	6	3
Stables	Mr. W. W. Calthorpe	6	10	10	7	0	0
Warehouse	Mr. Morris	5	9	8	5	13	4
Works Department	Mr. F. Boyles	22	15	4	32	2	11
Brightlingsea	Mr. A. E. Cater	6	9	10	6	15	3
Clacton-on-Sea	Mr. H. Gladwell	9	1	8	11	9	11
Holland-on-Sea	Mr. Lewis	—	—	—	7	10	—
Kelvedon	Mr. Tracey	1	6	0	1	6	9
Lexden	Mr. Watsham	7	19	4	7	18	10
Manningtree	Mr. J. R. Cridge	3	3	6	3	10	2
Rowhedge	Mr. Wyatt	3	7	6	3	14	2
Tiptree	Mr. Oakford	8	0	3	8	14	9
Walton-on-the-Naze	Mr. Usher	2	16	4	3	3	4
West Mersea	Mr. W. Lissimore	1	16	2	1	17	6
Wivenhoe	Mr. E. Jenkinson	2	7	2	2	8	7
Collier (Stanway) Ltd.	Mr. J. Martin	5	15	5	6	1	4
Collinge & Co.	Mr. L. J. Morphey	2	18	8	3	7	11
Cook & Sons, E. A.	Mr. L. F. Cook	12	3	1	5	9	4
Cooke, H. A.	Miss A. Stone	3	15	5	6	4	2
Cosser & Lankesheer, Whitfield	Mr. H. S. W. Chessum	4	15	4	4	3	0
Costains, Ltd.	—	—	—	—	13	16	7
Crowther Bros., Ltd.	Mr. G. E. Lock	71	12	5	73	14	8
Cole, A. V.	Mrs. A. V. Cole	—	—	—	5	0	5
Cullingford & Co., Ltd.	Miss J. Waller	26	8	1	25	1	2
Culver Heating Co.	Mr. H. G. Shurlock	2	17	0	3	4	0
Cups Hotel	Mr. W. A. Fletcher	4	15	3	2	5	3
Davey, Paxman & Co. (Colchester) Ltd.—	Total for 1936, £432	14s.	0d.				
	1937, £444	3s.	4d.				
Boiler Shop	Mr. F. A. H. Brock } Mr. F. Gould }	79	3	9	82	11	6
Drawing Office	Mr. J. McD. Bedwell	20	14	8	22	2	6
Erecting and Testing Shops	Mr. J. Beeson	4	0	10	4	1	2
Clerks	Mr. E. F. Goldsmith	27	13	1	25	11	4
Foremen	Mr. W. Harris	5	0	0	7	2	9
Fitting Shop	Mr. F. J. Ingle } Mr. F. W. Browne }	13	11	9	13	15	0
Machine Shop	Mr. F. C. Bloomfield } Mr. E. A. Johnson }	78	3	3	74	2	5
Tool Fitters	Mr. W. A. Bugg	15	14	3	16	17	8
Moulding Shop	Mr. E. A. Sansom } Mr. D. S. Sparrow }	95	17	5	89	16	2
Oil Engine Shop	Mr. J. Coveney } Mr. W. Russell }	51	10	2	53	4	7
Pattern Shop	—	15	11	11	17	16	3
Painters and Bricklayers	Mr. H. T. Garland	16	3	5	25	3	10
Smiths' Shop	Mr. J. Norton } Mr. A. Raison }	9	9	6	9	14	0
Shop's Clerk's	—	—	—	—	2	4	2

Name of Firm.	Workers' Representative.	Amount Contributed					
		1936			1937		
		£	s.	d.	£	s.	d.
aldy & Son, R. J.	Mr. S. Steward	3	10	0	2	17	0
aniell & Sons, Ltd., W. Bergholt	Mr. C. W. Cook	53	8	4	54	5	3
ath, H. C.	Mr. H. C. Death	2	2	4	2	2	5
obbie & Co., Ltd., Marks Tey	Mrs. Donald Allan	20	0	0	20	0	0
oe, Mr., Chappel	Mr. C. Patten	3	3	9	2	11	7
astern Automobiles Limited	Mr. J. A. Green	4	10	2	5	13	3
astern National Omnibus Co., Ltd.	Mr. H. E. Ellis	47	0	11	50	8	5
dme, Ltd., Mistley	Mr. W. E. Salmon	4	0	0	2	10	0
dwards, H. & E., Ardleigh	Mr. S. W. Edwards	22	2	10	21	19	11
mpire Theatre	Capt. H. McDonnell	2	19	7	4	14	0
sex County Telegraph	Mr. F. Barton	16	0	7	15	7	11
sex and Suffolk Fire Office	Mr. V. G. Cunningham	12	2	9	11	12	10
verett & Sons (Builders)	Mr. J. E. Neville	79	12	1	47	8	1
verett & Sons (Tailors)	Mr. J. W. Allen	2	11	6	2	10	0
veritt, F. J.	Mr. H. Jaggard	3	11	11	3	8	0
ifty-Shilling Tailors	Miss Lumb	2	10	0	2	6	0
inders (Wholesale) Ltd.	Miss N. Wilson	5	1	1	6	3	9
lory & Co.	Mr. J. Plant Smith	45	5	3	45	6	0
orsdike, W. T.	Mr. S. C. Wright	13	7	0	12	18	0
oster Bros., Clothing Co., Ltd.	Mr. A. C. Moles	19	10		1	1	0
reeman, Hardy & Willis, Ltd.	Mr. A. Rowell	1	12	0	1	2	0
ruin, Warner & Co.	Mr. H. E. Cook	5	12	4	5	3	6
eernaert, J. J.	Mr. W. G. Lee	7	13	11	6	10	2
orge Hotel	Miss Blatchley	—			2	16	6
irling, J. & H.	Mr. E. A. Nickell	2	5	2	1	14	8
oday & Co., W. H.		3	15	6	2	4	6
reat Bentley Hall & Hill House Farm	Mr. J. Taylor	11	0	0	11	0	0
riffin & Co., Ltd., H.L.	Mr. W. A. Broom	11	10	0	12	0	0
room, Daniels & Co., Ltd.	Mr. A. J. Godfrey	13	8	10	14	0	8
ammant, C.	Mr. C. Grove	2	1	5	1	2	2
ancock & Co.	Mr. J. Bell	6	10	0	3	10	0
arden & Leech	Mr. White	2	16	4	3	0	8
ardwick, H.	Mr. G. Pentney	3	3	0	3	3	0
eadgate Electric Theatre	Miss Coe	1	1	1	16	2	
ills & Son, W. A.	Mr. E. A. Hills	19	17	1	15	14	2
.M. Inspector of Taxes Office	Mr. F. P. Jones	4	19	4	10	19	9
odgson Bros.		—			1	10	11
ollington Bros.	Mr. W. T. Webster	107	6	6	105	4	9
ome & Colonial Stores	Miss Tunstall	7	0		6	8	
ome Made Bread Co.	Miss Parsonson	5	12	10	10	2	8
oward & Son	Mr. W. K. Howard	7	6	0	8	0	0
owe & Sons, J.	Mr. R. A. Castell	1	6	0	1	9	3
usk & Sons, Wivenhoe	Miss D. H. Husk	9	3	6	4	10	
utton & Son, F., Birch	Miss E. French	76	7	3	101	11	2
yam Clothing Co., Ltd.	Mr. Alec Langley	87	19	0	79	10	3
apey, F. P. & L. T.	Mr. T. Lott	1	19	0	1	19	0
d, Coope & Allsopp, Ltd.	Mr. A. E. Burch	15	8	6	17	4	0
ternational Stores, Ltd. (High St.)	Miss Gunton	12	18	8	12	11	10
cklin, F. A.	Miss D. Willis	5	19	6	4	0	6
ckson Ltd., D. T.		2	4	11	2	17	1
cksons Ltd.	Mr. W. H. E. Blackman	2	12	8	1	15	10
ffery, Dennis W.	Miss F. Norman	2	14	0	2	11	0
ffery, W. & A.		34	3	9	—		
nes (Frinton) Ltd., C. H.	Mr. H. Dean	13	3	0	—		
nes & Watts, Ltd.		2	12	0	2	13	9
nes, W. F.	Mr. W. F. Jones	3	17	9	2	6	5
slins, Ltd.	Mr. C. J. P. Softley	23	18	1	23	14	9
yce & Co., Ltd., E.	Mr. L. J. Osborn	10	5	9	8	12	4
ys	Miss Gladys Avery	7	12	3	7	7	6
ent, Blaxill & Co., Ltd.	Mr. J. R. Nixon	32	18	8	41	6	5
etley, H.	Mr. Bishop	7	15	2	8	12	6
ng, Percy, Ltd.	Mr. W. C. Paston	9	13	10	9	18	6
ngdon, W. G.		3	16	4	3	16	4
st & Sons, H. J.	Miss P. Grigg	5	17	6	7	6	9
y & Wheeler	Mr. A. C. Saunders	2	5	0	1	6	2
aning & Co., Ltd., H.	Mr. S. Purkiss	40	0	0	42	15	0
vett, W. J., Marks Tey	Mr. D. E. Dudley	8	5	1	11	6	10
pton, Ltd. (High Street)	Miss Hutton	2	5	4	3	9	10
ndon and Manchester Assurance Co., Ltd.	Mr. S. A. Lewis	—			1	10	4

Name of Firm.	Workers' Representative.	Amount Contributed 1936		Contributed 1937	
		£	s. d.	£	s. d.
L. & N.E. Railway, Co., Ltd.	Total for 1936, £433 11s. 6d.				
	1937, £455 6s. 4d.				
Loco. Running Department ..	Mr. F. G. Felgate	97	0 4	100	10 8
Civil and Mechanical Engineers ..	Mr. R. Gomer				
Traffic, &c., Departments—					
Colchester (North) Station ..	Mr. A. G. Baker	228	1 2	252	0 2
Hythe & St. Botolph's Staffs ..	Mr. W. S. Bacon				
	Mr. C. E. Child				
Re-laying Section					
Ardleigh Station	Mr. S. Baxter				
Kelvedon Station	Mr. F. H. Mayhew				
Wivenhoe Station	Mr. Geo. Moore				
Marine Superintendent's Department, Parkeston	Mr. R. Davis	4	11 0	5	7 3
Marine Superintendent's Engineer's Department, Parkeston	Mr. F. W. Noal		13 0		4 9
Laundry	Miss Willsher	43	18 6	43	0 0
Taxi Drivers	Mr. A. G. Baker	16	7 0	14	10 2
Brightlingsea Station	Mr. C. Gibbons	8	11 2	7	5 8
Chappel and Wakes Colne Station	Mr. C. H. Read	6	19 2	6	14 8
Marks Tey Station	Mr. C. G. Harris	21	10 4	21	3 0
Walton-on-Naze Station	Mr. C. D. Dedman	6	0 0	4	10 0
Lord Roberts Memorial Workshops ..	Miss C. M. Pearson	11	11 9	9	12 5
Loyd & Son, Geo.	Miss F. K. Everett	2	19 6	3	0 0
Lucking & Co., Ltd.	Miss M. Baughan	19	2 0	17	8 1
Luckin-Smith, Ltd., J.	Miss J. Bishop	6	19 10	6	7 2
Marks & Spencer, Ltd.	Miss R. Taylor	19	13 6	16	3 4
Marriage & Sons, Ltd., E.	Mr. W. Barrell	49	8 8	49	2 3
	Mr. T. Game				
Mason & Sons, Ltd.	Mr. C. C. Mittell	87	9 7	99	19 0
Matthews, G. & J.	Mr. D. J. Tibbenham	14	13 8	13	9 9
Merry & Co., H. G.	Mr. H. G. Merry	3	18 0	2	12 0
Mersea 'Bus Co., Ltd.	Miss F. M. Ford	5	1 2	—	
Miller, Mr. T., Frating Abbey	Mr. T. Miller	1	17 0	2	17 0
Ministry of Labour Employment					
Exchange	Mr. C. B. Humphrey	11	5 8	3	7 7
Moler Products, Ltd.	Mr. E. J. Perry	44	13 9	55	8 3
Moore & Roberts	Miss Fisher	7	8 4	8	17 1
Moss & Sons, J.	Mr. H. Bareham	28	13 3	24	13 3
Moy, Ltd., Thomas	Mr. A. W. Balls	8	1 6	7	14 0
	Mr. S. H. Shildon	17	3 3	16	5 6
National Society of Painters	Mr. H. C. Trueman	6	17 7	8	13 3
Neal & Robarts, Misses	Miss H. Bibby	5	1 10	7	5 9
Neep, Leonard	Mr. L. Neep	4	15 5	4	9 8
Nicholl Mineral Water Co., Ltd. ..	Mr. C. Damant	3	15 3	3	12 9
Nunn Printing Co., Ltd., The J. W.	Mr. A. D. Cragg	3	5 0	3	4 8
Old Heath Laundry, Ltd.	Mr. H. Berry	21	13 4	23	8 0
Oliver, Parker & Co.	Mr. J. H. Oliver	9	10 8	9	17 8
Page, P. G.	Mr. H. L. Marston	16	9 11	12	10 5
Page & Son, F. H.	Mr. A. S. Jefferies	6	3 3	5	18 6
Paull, Ltd., R. & W.	Mr. O. Baker	1	2 0	2	3 6
Peacock, E.	Mr. P. G. Witard		13 0		15 0
Peake, Ltd., W. O.	Mr. J. E. Waldron	80	0 0	90	0 0
Pearl Assurance Co., Ltd.	Mr. B. Myers	11	0 9	11	18 10
Pipers (Colchester) Ltd.	Mr. F. L. Eyres	8	10 0	9	0 0
Post Office Engineering Staff	Mr. C. W. Taylor	54	16 2	35	5 0
	Mr. G. W. J. Cocker				
Post Office Indoor Staff	Mr. C. C. Smallwood	28	0 0	28	0 0
	Miss Allen				
Post Office Telephone Dept. (District Manager's Office)	Miss O. Willsher	41	18 11	42	7 0
Post Office Uniform Staff	Mr. R. Atkins	62	2 11	59	13 7
	Mr. G. Clarke				
Polley, E. S.	Miss M. Smith	2	16 1	2	15 9
Potter & Fisher, Ltd.	Mr. C. Osborne	22	10 3	20	12 5
Power Petroleum Co., Ltd.	Mr. S. A. Wheeler	4	2 9	5	4 3
Poyser & Co.	Miss Philpott		19 0		18 0
Priory Biscuit Co., Ltd., The	Mrs. Curtis	1	6 0	—	
Pryke & Son	Mr. H. G. Pryke	3	11 11	2	19 11

Name of Firm.	Workers' Representative.	Amount Contributed					
		1936			1937		
		£	s.	d.	£	s.	d.
R.A.O.C., Civilian Employees..	Mr. J. Wilson, D.C.M.	69	4	3	75	13	9
Ratcliffe (Colchester) Ltd., Cyril S.	Mr. J. R. Gibson	2	16	4	1	17	6
Raven, W. J. D.	Mr. R. Raven	3	10	6	2	12	0
R.E. Workshops, Meeanee Barracks	Mr. A. J. Leatherdale	30	17	10	33	8	5
Red Lion Hotel	Mr. Williams	7	2	8	7	13	7
Redline-Glico Ltd.	Mr. H. D. Dove	2	3	3	2	12	5
Reeman & Dansie	Mr. L. V. Bloomfield	2	16	8	3	7	1
Regal Cinema	Mr. Boggis	2	18	1	4	7	7
Robinson, G. & J., East Donyland		3	9	4	2	16	4
Rogers, W.	Mr. H. C. Trueman	13	15	7	13	3	1
Rose & Co.	Mr. L. Woollard	19	0	0	19	2	6
Rowe, Christopher	Mr. R. R. Mason	3	1	0	3	2	0
Rowhedge Ironworks Co., Ltd.	Mr. F. H. Butcher	74	2	10	90	7	0
Royal Naval Mining Depot, Wrabness	Mr. R. A. Joughin	7	10	2	7	3	2
Sainsbury, Ltd., J.	The Manager	12	2	6	16	5	10
Sands & Son	Miss Chapman	2	17	8	1	14	8
Sargeant & Son, G.	Mr. G. Sargeant	9	0	3	11	18	0
Saunders & Co.	Mr. Bryant	4	0	0	2	12	0
Savage Bros.	Miss A. Richards	5	2	11	5	8	4
Scott Bros.	Miss M. E. Geerneart	6	19	4	10	9	8
Scrutton & Sons, G. N., Rowhedge	Mr. R. Scrutton	11	15	5	7	1	3
Seaborn & Cole	Mr. H. Seaborn	9	15	4	—	—	—
Seaborn, H. (formerly Seaborn & Cole)	Mr. H. Seaborn	—	—	—	6	18	0
Severalls Mental Hospital	Mr. H. Turner	14	12	6	14	7	0
Shippey, A. T.	Miss M. A. Etheridge	—	16	10	2	16	9
Sidle, T. and C.	Mr. C. Porter	3	0	0	3	0	0
Simkin, W. R.	Miss K. Bucke	4	12	9	6	8	0
Slade, Dr. R. A.	Miss E. Pointing	5	0	0	5	15	0
Smith & Son, F. T.	Mr. M. E. Smith	3	6	7	6	4	2
Smith & Son, Ltd., W. H.	Mr. V. H. Pain	2	13	6	2	4	0
Smith (Fruiters) Ltd., Wm.	Mr. A. H. Nickells	1	11	5	—	11	3
Smith, W. H.	Mr. Smith	—	8	3	—	—	—
Sparling, Son & Benham	Mr. H. E. Dyer	4	10	8	4	4	2
Sparrow & Son, A. E.	Mr. Sparrow	7	0	0	6	8	2
Spottiswoode & Co., Ltd.	Mr. A. J. Price	102	18	10	101	2	1
Star Supply Stores	Mr. J. Carr	1	2	10	3	5	7
St. Botolph's Engineering Works	Mr. C. P. Reingpach	2	13	4	3	19	9
St. Leonard's Laundry	Mr. C. M. Griffin	18	18	4	19	10	11
Sunnucks, Ltd.	Miss J. Smith	1	10	0	1	2	0
Thames Sand Marketing Co., Limited, Fingringhoe	Mr. C. Hope	4	2	4	5	19	0
Thomas & Evans, Ltd.	Mr. Tomlinson	12	8	5	18	14	7
Tovell, H. J.	Mr. Tovell	2	1	10	—	9	9
Travis, B.	Mr. Henshall	—	—	—	1	2	5
Trinidad Leaseholds, Ltd.	Mr. W. J. Williams	4	18	0	2	15	0
Trudgett, J. W...	Mr. B. R. Brown	19	3	0	9	10	10
Truslove & Co.		2	4	2	—	—	—
Wagstaff, A. E.	Mr. A. E. Wagstaff	4	7	0	2	0	7
Wambach & Co., Ltd.	Mr. S. D. Lupton	12	11	0	16	13	6
Ward, Owen	Mr. M. A. Rossiter	6	0	0	6	0	0
Watts, L. J., Ltd.	Mr. L. F. Cook	7	5	0	6	0	0
Weddell & Co., Cold Store	Mr. J. Kearton	2	17	0	5	0	0
Wells & Son, J.	Mr. F. Bullock	6	11	6	6	16	8
Wiles & Son, Ltd.	Mr. C. A. Newnum	12	8	9	12	17	8
Willett, Ltd., H. J.	Miss L. E. Seaman	8	8	8	9	13	3
Williams & Co., Ltd	Mr. F. Aldous	9	18	0	10	2	3
Wivenhoe Sand, Stone and Gravel Co.	Mr. J. H. Glozier	—	—	—	10	2	0
Wolton & Attwood	Mr. T. A. Manning	3	16	11	4	8	1
Woods, Ltd., M. W.	Mr. H. Tandy	93	18	11	119	10	0
Woolworth & Co., F. W.	Miss F. B. Lansdowne	12	15	0	14	2	0
Wright Bros. (Crouch Street)	Miss J. Evans	8	17	8	8	8	4
Ditto (High Street)	Miss Tillett	3	0	0	2	17	6
Wrights (Colchester) Ltd.	Mr. Wm. Fisher	23	4	3	23	8	0
Young & Sons	Mr. H. R. Young	12	3	4	15	3	2
Sale of Badges		4	0	0	—	—	—

		Amount Contributed	
		1936	1937
<i>Received through Contributory Scheme—</i>		Total for 1936, £1557 17s. 9d.	
		„ 1937, £1677 3s. 7d.	
Per the Lion Walk Office ..		1537 6 6	1653 9 3
Per Mr. C. A. Newnum ..		9 2 0	11 13 8
Per Mr. J. Palmer (Mistley) ..		11 9 3	12 0 8
<i>Donation—Mr. C. A. Newnum ..</i>		6636 2 3	6918 14 0
			30 0 0
			6948 14 0
<i>Less Expenses</i>		35 11 2	72 10 4
		£6600 11 1	£6876 3 8

Amounts subscribed to the Hospital through the Workers' Committee since its formation.

	£	s.	d.
1911	345	2	11
1912	381	19	3
1913	320	10	4
1914	318	10	8
1915	313	1	4
1916	332	4	4
1917	326	14	11
1918	611	18	0
1919	785	6	4
1920	1474	8	8
1921	1746	7	11
1922	2103	19	4
1923	2270	3	0
1924	3078	12	11
*1925	3933	6	10
1926	4359	17	4
1927	4631	1	5
1928	5124	6	0
1929	5268	6	4
1930	5393	9	8
1931	5410	3	0
†1932	5336	15	7
1933	5454	19	6
1934	5841	14	4
1935	6224	18	8
1936	6600	11	1
1937	6876	3	8

*In 1925, the sum of £93 19s. 0d. was raised in addition, as a special fund for the purpose of equipping the Casualty Room in the new Out-Patients' department, making the total for that year £4027 5s. 10d.

†In 1932, the sum of £177 15s. 6d. was handed over, in addition to the usual weekly contributions, as the result of special appeals on behalf of the Nurses' Home Extension Fund, so the total for that year was £5514 11s. 1d.

ESSEX COUNTY HOSPITAL, COLCHESTER.

Bank Order Form for

DONATION.

Date.....198.....

To Messrs.....(Bankers)

of.....

Please pay to BARCLAYS BANK, LIMITED, COLCHESTER,
£ HOSPITAL, COLCHESTER, as a Donation to the Funds of the ESSEX COUNTY
HOSPITAL, COLCHESTER, and charge the same to my account.

Signature.....

Address.....

£ : :
: : :
: : :

2d.
STAMP.

To be forwarded when filled in to : The Secretary, Essex County Hospital, Colchester.

To be forwarded when filled in to: The Secretary, Essex County Hospital, Colchester.

Forward-through Contributory Returns

For Mr. L. J. ...
 For Mrs. J. ...
 For Mr. C. A. ...

Amounts subscribed to the Hospital through the Workers' Committee since its formation.

1911
 1912
 1913
 1914
 1915
 1916
 1917
 1918
 1919
 1920
 1921
 1922
 1923
 1924
 1925
 1926
 1927
 1928
 1929
 1930
 1931
 + 1932
 1933
 1934
 1935
 1936
 1937

NOBILLY COGHESELE, and or wife the same to my account
 as a Donation to the Funds of the ESSEX COUNTY

Имена лиц : ВВЕДУС : ВУК : ГИЛЛЕД : КОГЧЕСЛЕ
 of

To be filled in (By name)

Date

ДОМИЛО И
 ХИДНОС ХУИДИЛ
 КОГЧЕСЛЕ
 345
 381
 330
 318
 113
 112
 111
 110
 109
 108
 107
 106
 105
 104
 103
 102
 101
 100
 99
 98
 97
 96
 95
 94
 93
 92
 91
 90
 89
 88
 87
 86
 85
 84
 83
 82
 81
 80
 79
 78
 77
 76
 75
 74
 73
 72
 71
 70
 69
 68
 67
 66
 65
 64
 63
 62
 61
 60
 59
 58
 57
 56
 55
 54
 53
 52
 51
 50
 49
 48
 47
 46
 45
 44
 43
 42
 41
 40
 39
 38
 37
 36
 35
 34
 33
 32
 31
 30
 29
 28
 27
 26
 25
 24
 23
 22
 21
 20
 19
 18
 17
 16
 15
 14
 13
 12
 11
 10
 9
 8
 7
 6
 5
 4
 3
 2
 1

*In 1925, the sum of £13 13s. 6d. was raised in addition to the regular fund for the purpose of equipping the Casualty Room in the new Operating Block, making the total for that year £17 5s. 10d.
 In 1932, the sum of £17 15s. 6d. was handed over in addition to the regular contributions, as the result of special appeal on behalf of the Essex Home Extension Fund, so the total for that year was £34 11s. 1d.

Essex County Hospital
Colchester



Contributory Scheme
Thirteenth Annual Report
:: :: 1937 :: ::

Contributors needing treatment should obtain from their local Collector the necessary Recommendation Form in order that they may be duly registered at the Hospital for free treatment.

It is advisable for ALL patients coming to the Hospital to bring letters from their own Doctors. This procedure avoids unnecessary loss of time at the Hospital and prevents wrong use of its benefits.

Telephone Numbers .. 3156, 3157

Town Office for receiving Contributions.—2, *Lion Walk, Colchester*, where attendance is given daily, mornings 10 a.m. to 12.30 p.m., afternoons (except Thursday) 2 p.m. to 4.30 p.m.

Representatives of the Scheme on the General Committee :
 For the year 1937—Miss B. Crawley (Wickham Bishops) and Mr. Pearl H. Cross, J.P. (West Mersea).
 For the year 1938—Mrs. G. W. Lord (Tendring) and Mr. F. C. Arthy (Earls Colne).

The Organiser attends at the Corn Exchange, Colchester, on Saturday afternoons. Stand 129.

All enquiries respecting the Scheme should be addressed to the Organiser, Mr. S. E. Dennis, 87, Shrub End Road, Colchester.

The Hospital is now equipped with 174 beds.

	1936.	1937.
Total Expenditure	£29,201	£31,540
No. of In-patients	2,249	2,373
Average cost per Patient ..	£10 3s. 9½d.	£10 9s. 5d.
No. of Out-patients' attendances ..	64,328	64,643
Average cost per Out-patient ..	7s. 2½d.	6s. 10½d.

The total expenditure in 1913 was £5,761

Essex County Hospital, Colchester.

CONTRIBUTORY SCHEME, 1937.

It has been said that "*Loyalty is worth more than Money.*"

The Hospital needs both, and it is particularly fortunate in having so many loyal and devoted supporters who give wonderful service in many ways to ensure that its beneficent work may be carried on with efficiency and success. The voluntary collectors, to whose sustained enthusiasm is due the continued expansion of this scheme, are to be warmly congratulated upon their efforts during the past year. To each and all of them—many working in sparsely populated areas and under difficult conditions—the Hospital Committee say "Thank you!" most heartily.

The total received for the year shows an advance of £203 upon 1936, and adds another step to the ladder of progress.

Here are the interesting figures for the 13 years :—

1925—£2,226	8	1	1929—£4,764	18	7	1933—£5,796	14	5
1926—£3,072	13	9	1930—£5,107	7	8	1934—£6,197	2	2
1927—£3,765	15	10	1931—£5,291	11	5	1935—£6,460	6	5
1928—£4,307	16	7	1932—£5,536	11	6	1936—£6,768	11	3
						1937—£6,971	9	4

As a matter of interest it should be noted that the Workers' Fund, which was started in 1911 among contributors in the Borough, shows the record total for 1937 of £6,949, so that contributions from the two schemes with the small weekly payments of 3d. or 2d. per week have reached an aggregate of £13,920. Everyone having a share in this splendid achievement is entitled to feelings of real pride.

It may be well again to remind contributors of the debt of gratitude they owe to the collectors, who bring the scheme within their easy reach, and the very least they can do is to facilitate this work by taking or sending their contributions when due. The collectors give their service without fee or reward of any kind except the satisfaction which comes from helping a great cause.

And will those who are in the scheme and know its benefits please do all they can to widen still further the scope of its usefulness?

Make sure that all your friends and acquaintances are aware of the advantages of membership, and please watch especially for the young workers who should become contributors immediately they join the honoured ranks of the wage earners.

Here is a short re-statement of the simple regulations :—

Non-Contributors who use the Hospital are required to pay towards the cost of their maintenance £1 per week for in-patients, and 1s. per visit for out-patients, with special charges for X-ray

examination and treatment. **Contributors to this Fund obtain these benefits free**, except such special cases as come within the provisions of the Public Health Acts, the Road Traffic Act or any other enactments.

Married men (having an income not exceeding £250 per annum) are asked to contribute 3d. per week, and the regular payment of this sum secures the benefits of the scheme to the contributor, his wife, all children up to 16 years of age (if at school), and any relatives living with him who are *wholly dependent* upon him (such as parents, brothers and sisters, etc.).

All Single workers over 14 years of age are asked to pay 2d. per week.

New contributors are eligible for treatment after they have made *twelve consecutive weekly payments*, i.e., twelve weeks after they have commenced to pay. The only other stipulation is that contributors will be out of benefit if they are in arrears to the extent of *four weeks*.

Reference to the detailed figures will show that Coggeshall still holds pride of place with a splendid total of over £419, including nearly £229 from those tireless workers, Mr. and Mrs. E. Rowland, and their daughter, Mrs. Pare.

Witham occupies second place on the list with a collection of over £391, £19 more than in 1936; while Tiptree comes third with £304, of which Mrs. Rothon is credited with over £144.

Brightlingsea has further increased its total to over £261, as compared with £253. Earls Colne has advanced from £231 to £246, Thorpe-le-Soken (Miss Fuller) from £109 to £124, Tollesbury (Mr. and Mrs. F. E. Wombwell) from £119 to £134, Tolleshunt D'Arcy (Mr. Braddy) from £82 to £93; while other collectors who have substantially increased their returns are Mrs. Thurlow (Copford), Mrs. Heath (Kirby), Miss Varndell (Langham), Mrs. Cottee (Dedham), Messrs. Chaplin and Lilley (Walton-on-Naze Brotherhood), Mrs. Sheppard (Stanway), Mrs. Towns (Nayland), Miss Barton (Elmstead), Mr. Partridge (Aldham), Mrs. Barker (Feering), Mr. H. E. Smith (Colne Engaine), Mr. Aylen and Mr. Wright (Fingringhoe), Mrs. Ellis and Mrs. Comer (Weeley), Mrs. Williams (Birch), Mrs. Alen (Kelvedon), Mrs. Tufnell (Wormingford), and Mrs. Thomas (White Colne).

Contributions received at Lion Walk Receiving Office totalled £193—£17 more than in 1936.

The Hospital Committee are very grateful to the Crittall Hospital Fund for payments amounting to over £207, also to the Management of the South-Essex Waterworks Co. for contributions from employees at the Abberton Reservoir totalling £205; to Lieut.-Col. Guy Blewitt for the very substantial amount from Boxted, £105; and to the settlers under the Land Settlement Association at Lawford.

While these achievements are specially recorded it may again be stated that good work is being done in all districts served by the Hospital, and every collector deserves very honourable mention.

Several changes have occurred during the year, and the loss of two collectors by death, Mrs. Walker (Alresford) and Mr. O. Pratley (Great Totham), is recorded with very sincere regret.

By removal or for other reasons the scheme has lost the services of Mr. and Mrs. Gurton and Mr. Cansdale (Marks Tey), Mrs. Sharp (Earls Colne), Mrs. A. Playle (Birch), Mr. E. Draper and Mrs. Jefferies (Brightlingsea), Miss Smeeton (Thornington), Mrs. Potter-Bond (Layer Marney), Mrs. Copsey (Silver End) and Mr. Sluman (Stoke-by-Nayland). They are heartily thanked for their services, and a welcome is extended to the new collectors—Mrs. Barleyman and helpers, Mrs. Robshaw, Mrs. Osborn, Mrs. Bird, Miss Bagley, Miss Haydon and Miss Collier, Mrs. Mead, Mrs. Lilley, Mr. Clark, Miss Harding, and Miss Smith; also to Mr. J. Ketley, who has volunteered to collect at Great Braxted.

OLD AGE PENSIONERS.

Under the original Scheme regarding old age pensions payable on reaching 70 years of age, the receipt of such pension is held to be sufficient evidence of necessitous circumstances, and all such pensioners were **and are** eligible for free treatment at the Hospital.

Under the new regulations pensions are being paid at 65 years of age on a much wider scale. It should be remembered that these pensioners are not therefore in need of special benefit, but should continue their payments to the Contributory Scheme, or they will be required to pay the customary maintenance charge of £1 per week.

GRANTS FROM APPROVED SOCIETIES.

Various forms of benefit (Dental, Ophthalmic, etc.) are being given by some of the well-known Societies. Insured persons needing treatment are asked to make full enquiries of their local Secretaries.

The Committee gratefully acknowledge the payments made by these Societies to Hospital Funds in respect of insured patients. It should be borne in mind that the principle approved by the largest Societies is that such payments are to be considered as **supplementary** to any contribution made by the patient.

Further, that these payments are made on behalf of **insured persons only**, and do not include other members of the family.

All workers should be in the scheme for the sake of their wives and dependants, as well as to protect their own interests, and to assist the Hospital to carry on its work.

WHIST TOURNAMENT.

The Whist Tournament for 1937-8 was a very great success, and for enthusiasm and financial results far eclipsed all previous efforts. Seventy local Drives were held, and the record sum of £512 was passed to the General Funds of the Hospital.

The Organiser was able to attend 41 of these local Drives, and cannot speak too highly of the keen interest shown and the hard work which was cheerfully undertaken by a large army of helpers.

Bradfield again provided the greatest thrill. This season 160 players took part, and at the close of a jolly evening Mr. G. E. Muers gave great delight to all present by promising to double the amount raised. Bradfield figures first on the list with the fine total of £44 5s. Well done Bradfield! Well done Dedham (over £25)! Well done Birch (£20)! and well done all the other places, especially those small villages where success was only secured by overcoming serious difficulties imposed by limited accommodation, equipment and lighting.

The statement on p.15 shows some really remarkable results! The Final was held at the Moot Hall, Colchester, on February 23rd, 1938, and 352 players participated. "Monster" Drives were held simultaneously in the Corn Exchange (111 tables) and the Albert Hall (75 tables), so that in all 1,096 players were engaged in giving effect to the slogan: "Join in the enjoyment and help your Hospital."

To all those who assisted in making the evening so memorable in every way cordial thanks are tendered, especially to the very efficient M.C.'s—Messrs. Bishop, Wood and Paston.

Prizewinners found enhanced pleasure at receiving them from Mrs. Round in the Moot Hall, the Mayoress (Mrs. E. A. Blaxill) in the Corn Exchange, and the Deputy-Mayoress (Mrs. Gerald C. Benham) in the Albert Hall.

In a short speech at the Moot Hall His Worship the Mayor (Alderman E. A. Blaxill, J.P.) paid tribute to the wonderful work of the Hospital, and in the Corn Exchange Mr. C. J. Round, D.L., J.P., expressed cordial thanks to all who had helped to make the Tournament so great a success.

Others who were present and showed keen interest in the proceedings were the Deputy-Mayor (Major G. C. Benham, M.C.), Mrs. Hines, Mrs. G. W. Lord, Mr. F. C. Arthy, Mr. C. A. Newnum and Mr. A. G. Buck (Hospital Secretary). The Sub-Committee responsible for the Tournament consisted as in former years of Mrs. Round (Chairman), Mrs. G. W. Lord, Mrs. J. Hines and Mr. F. C. Arthy, with Mr. S. E. Dennis (Organiser).

The proceeds of the Tournament, with the sums already in hand, provide the amount needed to name "Whist Tournament Bed No. 2." A suitable tablet will be placed over a bed in one of the New Wards, and it is hoped to invite the organisers of local Drives, with other helpers, together with Contributory Scheme Collectors, to a reception at the Hospital on a suitable date in May or June.

"LECTURE TALKS" BY THE ORGANISER.

The talk on "Florence Nightingale, the Lady of the Lamp," is still available to such audiences as may be interested to hear it, and there is now a second talk, "The March of Progress in Matters of Health," which deals with a comprehensive subject on popular lines. The Organiser is always willing to fill a gap when occasion arises, with a view to enlarging the circle of Hospital friends.

Reference was made in the last Report to the approaching completion of the New Wards. A photograph appears on page 8 of one of these Wards. Very splendidly equipped, these Wards are a revelation regarding modern developments in Hospital standards. The additional 14 beds are proving of great value in dealing more speedily with patients needing treatment.

But, and it is a big *BUT*, more money is needed to maintain this additional accommodation. If this Report is read by anyone who can render some further help to this great work, please render that help, and find in doing so very real joy.

Can you also suggest names of likely helpers in your locality? Any suggestions you may be able to send to the Organiser will be treated as entirely confidential, and will be followed up with *care and discretion*.

Please remember it is **YOUR HOSPITAL!**

Organiser—S. E. DENNIS,
87, Shrub End Road,
Colchester.

ADMISSION OF PATIENTS.

Out-Patients, Medical and Surgical, are received on Mondays and Thursdays at 11 a.m. Medical Patients also on Fridays.

Ophthalmic Patients on Wednesdays and Fridays at 9 a.m. Borough cases not later than 9 a.m., Country cases not later than 10.30 a.m. (except by special appointment).

Ear, Nose and Throat Patients on Tuesdays at 10.30 a.m.

Dental Patients on Wednesdays at 11 a.m.

X-ray cases on Mondays, Thursdays and Saturdays at 11 a.m. (at other times by special appointment).

Psychiatric clinic on Mondays at 2.45 p.m.

Accident and Emergency cases are received at any time.

The Medical Officer in charge of the case decides whether there is need for admission as an In-Patient or not.

Light Refreshments are obtainable in the Out-Patients' Hall.

Visiting days for Patients' friends: Wednesdays, Saturdays and Sundays, 3 to 4 p.m.

Only two visitors are permitted at one time for each patient.

Visitors are strictly forbidden to bring food or liquor into the Hospital without permission.

No insured person is seen unless bringing a letter from his or her "Panel" Doctor, and it is advisable that **Every Patient** should bring a letter from his or her own Doctor.

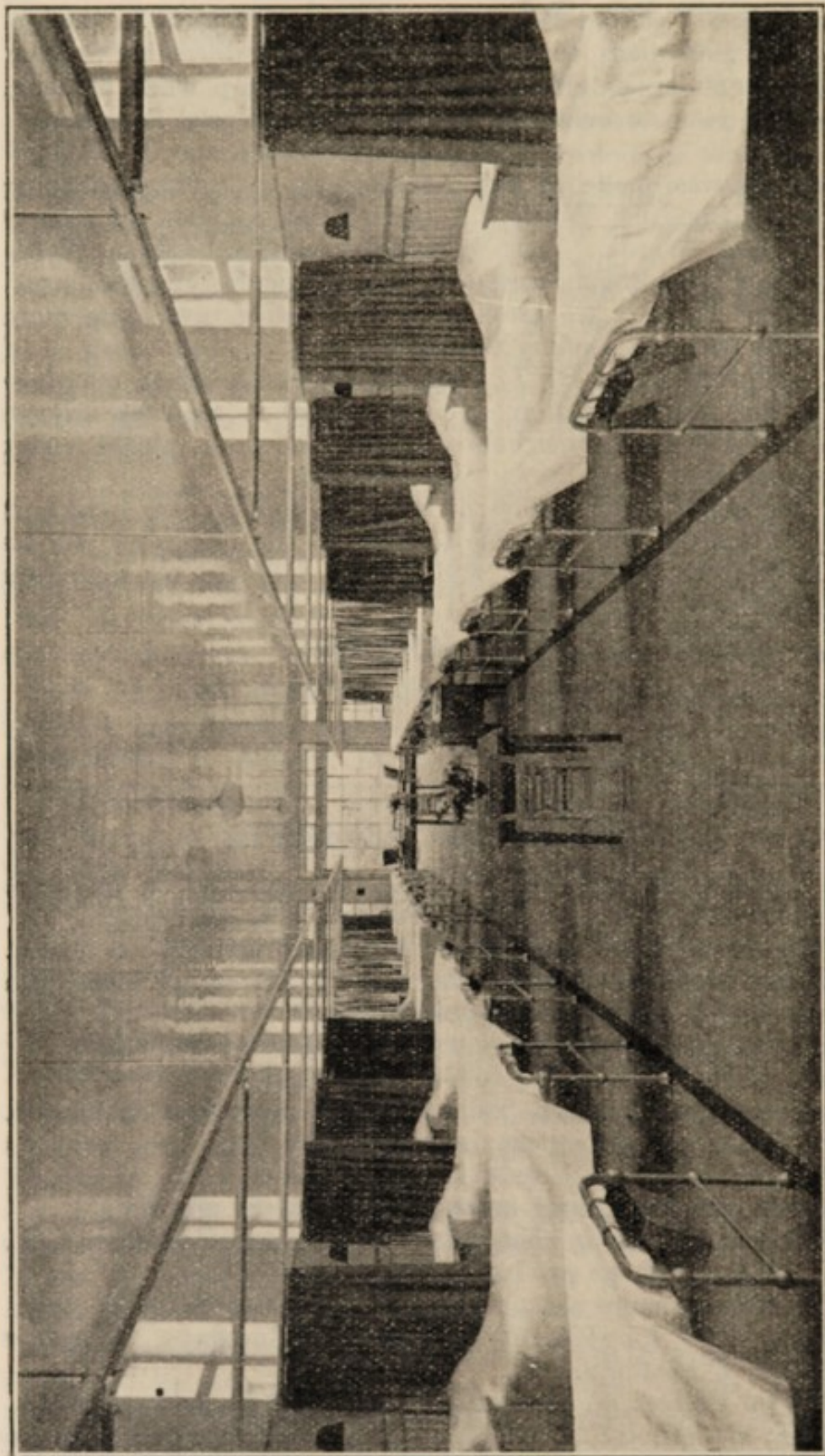

[Photo. T. C. Gall.

ONE OF THE NEW WARDS OPENED BY THE HOSPITAL PRESIDENT,
Mr. S. A. COURTAULD, J.P., OCTOBER 28th, 1937.

CONTRIBUTORY SCHEME

For year ending December 31st, 1937.

In several districts a number of Workers are paying to the Fund organised in 1911 by the Colchester and District Workers' Committee, the report of which is printed separately, and shows total Receipts for 1937, £6,949.

Name or Village	Local Collector	Workers employed by	Amount			Total		
			£	s.	d.	£	s.	d.
Chertsey	.. Mrs. Eady	.. South Essex Waterworks Co.	205	10	9	226	8	8
Cham	.. Mr. Partridge	.. Mr. A. Blyth	37	8	0	38	18	4
Chamstone	.. Mrs. Cracknell	..	3	0	7	20	9	0
Chesford	.. Mrs. Mead	..	14	13	5	25	6	5
	.. Mrs. Walker (the late)	.. Messrs. Pilkington Bros.	7	12	5			
Chleigh	.. Miss Fenn & other collectors (per Rev. R. H. Grubbe)	.. Messrs. E. Abbott & Sons	105	4	2	124	7	3
Chumont	.. Mrs. Fisher	..	19	3	1	22	4	7
Chuteley, Great	.. Mrs. Sizer	.. Mr. A. Mitchell	65	7	5	75	16	9
 Mr. Newman	6	2	8			
Chuteley, Little	.. Mr. F. G. Fairweather	..	4	6	8	20	9	1
	.. Mrs. Willis	..	8	1	3	53	18	8
Chughtolt, West	.. Mrs. Byford	..	12	7	10			
Chughtolt, East	.. Mrs. Playle (Birch Hall Estate, &c.), Jan.-June	..	10	2	7	65	12	9
	.. Miss Burmby (Hollington Bros., &c.)	..	21	10	2			
	.. Mrs. Williams	..	34	0	0			
Chuted	.. Organised by Lt.-Col. Guy Blewitt, D.S.O., M.C.	..				105	0	0
Chutfield	.. Mr. E. G. Jones	..				4	0	1
Chuttree, Silver	} ..	Messrs. Crittall Manufacturing Co., Ltd., Contributions from "The Crittall Hospital Fund," half subscribed by the Firm and half collected from Employees (including Special Donation £110)	207	8	10			
Chutwitham and Chutbridge			Less paid in respect of Contributions treated at the Hospital during the year 1937 (See page 14).	97	8	10	110	0
Chuted, Great	.. Mr. J. Ketley	.. Mr. R. Goodwin	2	19	6	3	18	8
			19	2		4	9	0
Chuted, Little	.. Mrs. Rushen	..	9	4	2			
Chughtlingsea	.. Mrs. Bird (December)	..	12	10	8			
	.. Mr. E. Draper (Jan.-March)	..	116	14	2			
	.. Mrs. Jefferies (Jan.-Nov.)	..	38	19	3			
	.. Mrs. Osborn (April-Dec.)	..						

Town or Village	Local Collector	Workers employed by	Amount			Total		
			£	s.	d.	£	s.	d.
Light Ash Green	Mrs. Larpent	9	4	1	30	3	3
		Mr. E. Wilkinson ..	20	19	2			
Instead	Miss Barton	46	18	9	62	1	8
		Mr. Fisher ..						
..	..	Mr. S. H. Catt ..	8	18	2	79	4	4
		Electric Art Shades Ltd. ..	3	10	2			
		Messrs. Hurst & Son, per Mr. Plumley) ..	6	4	3			
		Mr. Sherwood (per Mr. Goodwin) ..	5	2	11			
		Theadom & Son ..	7	13	10			
		..	15	1	11			
		..	15	16	5			
..	..	Mr. Wright ..	15	15	10	58	11	3
		Brick and Tile Works ..	3	5	3			
		Freshwater Gravel Co. ..	8	11	10			
..	5	4	6	20	2	10
		Mr. W. Sparkes ..	14	8	4			
..	..	Mr. A. Watt ..	10	0	0	75	6	1
		..	53	3	10			
..	..	Mr. W. H. Sexton (including Boxted) ..	22	2	3	12	6	10
		..	3	0	8			
..	..	Frinton & Walton U.D.C. ..	9	6	2	15	16	11
		W. Green & Sons ..	41	15	8			
..	2	7	8	44	3	4
		..	60	12	10			
..	..	Mr. W. J. Redman ..	15	10	11	76	3	9
		..	31	8	1			
..	20	17	1	12	10	8
		..	12	10	8			
..	..	Mr. A. May and Mr. Andrews (Kelvedon Brotherhood) ..	170	4	10	203	15	11
		Mrs. Alen ..	15	15	6			
..	..	Mr. C. J. Deal ..	5	15	1	61	1	4
		Kelvedon Gas Co. ..	6	7	0			
..	..	Sun Petroleum Co. ..	4	1	0	4	0	10
		Taylor & Son ..	1	12	6			
..	59	12	1	19	1	11
		Mr. Fleming ..	1	9	3			
..	8	14	5	87	19	7
		..	64	9	4			
..	..	South Essex Waterworks Co. ..	14	15	10	34	14	10
		..	8	10	3			
..	..	Lawford Hall Farm (per Mr. C. Bettles) ..	6	18	6	19	6	1
		Settlers under Land Settlement Association, per Mr. Beall ..	19	6	1			
..	20	0	0	22	8	10
		Mr. H. Norfolk ..	2	8	10			

Town or Village	Local Collector	Workers employed by	Amount			Total					
			£	s.	d.	£	s.	d.			
Ke-by-Nayland	Mrs. Britton .. Miss Haydon & Miss Collier	Gifford's Hall Estate— per Mr. Grimwade .. Mr. Page (per Mr. Britton).. Mr. J. R. Watson & Son .. Messrs. W. N. & G. Wear ..	10	15	1						
			62	0	10						
			7	11	8						
			12	17	11						
			2	9	10						
			8	4	8						
						104	0	0			
ndring	Mrs. Barker .. Mrs. G. W. Lord .. Mrs. Tricker .. Mrs. Wass ..		11	18	0						
			31	11	8						
			4	4	6						
			14	11	10						
						62	6	0			
ay, Great	Mr. G. H. Smith ..					56	0	2			
ay, Little	Miss Raven ..					17	4	6			
orpe-le-Soken.	Miss Fuller ..					124	4	0			
orington	Miss Smeeton (Jan.- Sept.) .. Miss Rust (Oct.-Dec.) ..		14	13	6						
			6	9	11						
			9	6	4						
						30	9	9			
otree	Mrs. Rotheron ..	Anchor Press, Ltd. .. Autos, Ltd. .. Mr. Crampin .. Mr. T. Evers .. Messrs. Wilkin & Sons, Ltd.	144	10	7						
			70	7	2						
			10	1	5						
			1	14	8						
			5	1	6						
			72	17	6						
						304	12	10			
lesbury	Mr. & Mrs. F. E. Wombwell .. Mr. J. Juniper ..		134	7	6						
			6	1	4						
						140	8	10			
leshunt D'Arcy	Mr. A. J. Braddy ..					93	2	0			
leshunt Major	Miss Frost ..					16	4	5			
tham, Great ..	Mr. O. Pratley (the late) .. Miss Harding .. Miss Smith ..		10	11	0						
			8	3	7						
			13	16	6						
			7	13	4						
						40	4	5			
tham, Little ..	Miss Canham ..					2	7	8			
ting						5	12	0			
rley	Mr. B. Cullum .. Mr. T. A. Mann ..		17	13	9						
			5	18	1						
						23	11	10			
alton-on-Naze	Messrs. Chaplin and Lilley (Brotherhood) .. Mr. H. Hammond (British Legion)	Mr. J. S. Blyth, J.P. .. Messrs. J. W. & F. Eagle .. Mr. E. Hobern .. Mr. Oxley (per Mr. Hicks).. Post Office (per Mr. J. H. J. Limmer) ..	123	11	1						
			10	2	9						
			12	11	2						
			17	10	0						
			9	2	4						
			12	3	8						
			3	18	0						
						188	19	0			
			eeley	Mr. and Mrs. B. Comer .. Mrs. Ellis ..		45	2	10			
						51	5	10			
						96	8	8			
hite Colne	Mrs. Thomas ..					36	0	6			
ickham Bishops	Mrs. Belsham .. Miss B. Crawley .. Mrs. Groom ..		24	5	7						
			14	14	3						
			50	5	5						
						89	5	3			
igborough, Great & Little	Miss A. Clark .. Mrs. Hollick ..						19	6	5		
							11	13	11		
iston itham	Miss H. Blyth .. Mr. H. G. F. Duncombe .. Mrs. Hayes .. Mrs. Manning .. Mr. W. E. Oliver ..		72	4	9						
			69	3	5						
			25	1	5						
			26	18	0						
			23	4	2						

Town or Village	Local Collector	Workers employed by	Amount	Total
			£ s. d.	£ s. d.
Witham—continued				
	Mr. W. E. Sharpe	..	1 10 9	
	Mrs. Wright	..	15 0 4	
		Messrs. Adams & Mortimer (per Mr. R. H. Lee)	43 4 4	
		Messrs. E. M. Blyth & Sons, Ltd.	7 5 7	
		British Oxygen Co., Ltd.	11 4 10	
		Co-operative Society	33 5 0	
		Messrs. Cooper Taber & Co., Ltd.	25 10 8	
		East Anglian Electric Supply Co.	6 15 11	
		Messrs. W. Pinkham & Son, Ltd.	26 11 10	
		Messrs. Redman & Sons	4 1 7	
				391 2 7
Wivenhoe	Mrs. Brown	..	6 7 7	
	Mr. Slaughter	..	123 10 0	
		North Sea Cannery of Great Britain, Ltd.	8 2 0	
				137 19 7
Wix		Mr. G. K. Mitchell		1 5 0
Wormingford and Mount Bures	Mrs. S. J. Tufnell	..	45 9 11	
Town	Miss Beard	..	6 19 2	
	Mr. J. Collins	..	2 4 2	
	Mrs. Hines	..	2 9 10	
	Mrs. Lilley	..	1 1 8	
	Staff of Royal Eastern Counties Institution	..	149 18 6	
	Staff of Severalls (per Mr. P. May)	..	44 14 9	
	Offices at 2, Lion Walk (per Miss Warren)	..	193 2 2	
	Organiser: Shrub End, etc. (including amounts received per Mrs. Balls, etc.)	..	100 9 11	
				6874 0 6
		Payments from Messrs. Crittall's Hospital Fund during the year 1937		97 8 10
		(See page 9).		
				Total £6971 9 4

CONTRIBUTORY FUND CASH ACCOUNT,

Year ended 31st December, 1937.

Dr.	£ s. d.	£ s. d.	Cr.	£ s. d.	£ s. d.
To Balance at Bank 1st January, 1937	..	1522 13 5	By Transfers to General Fund	6144 1 2	
„ Payments made by Contributors— Received in 1937	..	4871 13 2	„ Boxted Bed	105 0 0	
„ „ 1938	..	1787 7 4	„ Crittall's Hospital Fund	110 0 0	
		6659 0 6		6359 1 2	
„ Boxted Bed	..	105 0 0	* „ Salary of Organiser and Travel- ling Expenses	386 7 6	
„ Crittall's Hospital Fund	..	110 0 0	„ Printing, Stationery, etc.	61 2 8	
			„ Balance at Bank 31st Dec., 1937	1590 2 7	
		£8396 13 11			£8396 13 11

We have examined the Contributory Fund Account with the Books and Vouchers relating thereto, and certify that it is in accordance therewith.

5th April, 1938.

BENSUSAN-BUTT, EVES & CO.,

Chartered Accountants, Auditors.

*These expenses cover all the work the Organiser does in connection with the Hospital.

WHIST TOURNAMENT 1937-38.

70 Local Drives.

	£	s.	d.		£	s.	d.
Abberton & Langenhoe	5	16	4	Lexden	8	5	0
Aldham	6	12	6	Marks Tey	6	0	4
Alphamstone	7	3	6	Mersea, West	8	10	8
Alresford	13	15	0	Nayland	8	12	0
Ardleigh	12	0	0	Oakley, Great.. ..	8	0	8
Beaumont	6	6	4	Parsons Heath	7	5	8
Bentley, Great	7	8	0	Pattiswick	5	0	0
Bentley, Little	5	16	0	Pebmarsh	8	13	0
Bergholt, West	10	7	0	Peldon and Wigborough	9	0	0
Birch & Layer Breton	20	0	8	Polstead	6	6	3
*Bradfield	44	5	0	Rowhedge	3	3	7
Brightlingsea	4	5	6	St. John's, Colchester.	8	13	8
Bromley, Great	9	5	0	St. Osyth	5	12	0
Bromley, Little	3	10	0	Shrub End	7	1	8
Chappel & Walkes Colne	3	12	0	Silver End	2	0	0
Clacton, Little	10	10	0	Stisted	5	0	0
Coggeshall	8	0	0	Stoke-by-Nayland	7	6	0
Colne Engaine	6	4	7	Tendring	14	3	6
Copford	12	10	0	Tey, Great and Little	9	9	8
Dedham	25	2	4	Thorington	8	6	4
Earls Colne	6	2	4	Thorpe-le-Soken	4	10	0
Elmstead	6	12	0	Tiptree	7	0	0
Faulkbourne	1	10	0	Tolleshunt D'Arcy	9	1	0
Feering	6	12	0	Tolleshunt Knights	7	0	0
Fingringhoe	7	0	0	Tollesbury	7	18	1
Fordham	2	8	6	Totham, Little	6	12	0
Frating	3	7	2	Virley and Salcot	12	5	0
Goldhanger	7	1	2	Walton-on-Naze	5	7	0
Horkesley, Great	8	0	0	Weeley.. ..	15	7	3
Horkesley, Little	6	0	0	Wickham Bishops	12	10	0
Inworth	9	2	2	Witham	5	0	0
Langham	3	8	6	Wivenhoe	6	10	6
Lawford	9	7	6	Wix	10	5	11
Layer-de-la-Haye	7	17	0	Wormingford	5	7	6
Leavenheath	4	11	0	Wrabness	3	2	2

* Including donation from G. E. Muers, Esq. .. £22 2 6

at Colchester—"Monster Drives," Competitions and Donations, £86 7s. 6d.

Nett Result, after payment of expenses (Printing, Hire of Moot Hall, Corn Exchange, Refreshments, etc.), £512, as compared with £431 12s. 6d. in 1936-7.

Arrangements are being made to
organise ALEXANDRA ROSE
DAY in Colchester and District
in aid of Hospital Funds on
Saturday, June 4th, 1938.

Colchester Hospital Carnival is
fixed for June 23rd—25th.

ESSEX COUNTY HOSPITAL EVERYONE CAN HELP

HOW ?

- 1.—By Subscriptions and Donations, large or small.
 - 2.—By joining the Contributory Scheme, if eligible.
 - 3.—By arranging and supporting for its Funds, Concerts, Whist Drives, Dances, Fetes, Carnivals, etc.
 - 4.—By sending Tinfoil, Old Linen, "Bun" Pennies, Used Postage Stamps, Eggs, Vegetables, Fruit, etc., direct to the Hospital or to the Town Office, 2, Lion Walk, Colchester.
-

DO YOU KNOW ?

That the Expenditure in 1937 was £31,540 as compared with £5,761 in 1913.

That the number of In-Patients in 1937 was 2,373 and the number of Out-Patients' attendances 64,643.

That the sum required to run the Hospital is over 1/2 PER MINUTE, day and night.

That the Hospital is an approved Training School for Nurses—a very important part of its work.

The Hospital brings Health and Hope to a very large number of Sufferers! This beneficent work is always growing and needs increasing Support!

Please help to widen the circle of its interest.

Will you kindly send to the Organiser names and addresses of any residents in your locality who you think may be able to assist in any way.

PRIVATE WARDS for
Medical, Surgical and
Maternity cases available.

Apply to the Matron.

COLLECTING BOXES
will be supplied to any-
one desirous of helping
the Hospital.

Apply to the Secretary.

WATERLOO HOSPITAL
1911

PRIVATE WARDS 1891
Medical, Surgical and
Maternity cases available.

Apply to the Matron

COLLECTING BOXES
will be supplied to any
one desirous of helping
the Hospital.

Apply to the Secretary.

ESSEX COUNTY HOSPITAL COLCHESTER



LINEN LEAGUE Report & Accounts 1937

LADIES' LINEN LEAGUE.

Patron :

Her Royal Highness Princess Louise, Duchess of Argyll.

President :

Mrs. Charles J. Round.

Hon. Treasurer :

Mrs. Ralph Blewitt, Boxted Hall, Boxted.

Hon. Secretaries :

Colchester—

Mrs. C. W. Denton, Marylands, Colchester.

County—

Mrs. Atkinson, Mistley Hall, Manningtree.

Mrs. Gibson, Park House, Berechurch.

Mrs. C. E. Maturin-Baird, Langham Hall, Langham.

Miss Sibyl Round, Cross House, Layer-de-la-Haye.

Committee :

Lady Gurney Benham.

Mrs. J. Hines.

Mrs. Adye.

Dame Catherine Hunt, D.B.E.

Mrs. Theodore Barclay.

Miss Louisa Jones.

Mrs. Coats Hutton.

Mrs. Harrington Lazell.

Mrs. Deacon.

Mrs. McMullen.

Mrs. H. Everett.

Miss Sparling.

Miss Walford.

The Matron of the Hospital (*ex-officio*).

Report for 1937.

The Annual Meeting and Show of Linen was held on June 15th in the Out-patients' Hall and adjoining rooms.

It is seldom that there is anything new in our Annual Report, but this year we have achieved something of which we have just cause to be proud, namely, the raising of the sum of £139 18s. 7d. for the equipment of linen, blankets, etc., for the New Wards. It was my privilege to receive at the opening ceremony the boxes issued at the last annual meeting, and it is most satisfactory to report that only a small balance of £16 5s. 4d. now remains outstanding for this special new equipment.

This effort is entirely over and above our usual work for the Hospital, which has been fully maintained, our general account showing £10 more than in 1936, viz., £264 14s. 8d., as compared with £254 11s. 2d. The articles of Linen, etc., totalled 2,131, including 74 sheets.

At the Annual Meeting a letter was read from Her Royal Highness Princess Louise Duchess of Argyll, expressing her continued interest in the League. We were again indebted to Messrs. Courtauld for their generous gift of Rayon goods, which were sold by Mrs. Denton and realised the sum of £10 19s.

Thanks were expressed to the Hon. Treasurer and the Hon. Secretaries for their splendid work for the League, also to Matron for her help, and that of the Staff in the preparation for the Annual Meeting.

We have as usual been most kindly helped by the tradesmen in the borough in our purchases of linen, etc., and we always feel that we have full value for our money on reduced terms.

The retiring representatives of the Linen League on the Hospital General Committee were thanked for their services. Miss Potter was appointed as the borough representative for the ensuing twelve months, and Mrs. Theodore Barclay for Mrs. Gibson's district.

The meeting was attended by Alderman A. Owen Ward, J.P., who expressed the thanks of the Hospital Committee to the Linen League.

An excellent tea was provided, which was much enjoyed.

As usual the Hall was packed to its fullest capacity.

Sylvia Round.

President.

SUBSCRIPTIONS AND DONATIONS.

HONORARY VICE-PRESIDENTS.

<i>Borough, per Mrs. C. W. Denton—</i>				£	s.	d.
Abbott, Mrs. (donation)	5	0	0
Aldis, Mrs.	1	0	0
Anning, Mrs.	1	1	0
Baldwin, Mrs.	1	1	0
Beckett, Mrs.	10	6	
Benham, Lady Gurney	1	1	0
Billson, the Misses	1	1	0
Bland, Mrs. R. E.	1	1	0
Bradshaw, Mrs.	1	1	0
Cameron, Mrs. J. A.	1	1	0
Cant, Mrs. C. E.	1	1	0
Chopping, Mrs. Wasey	1	1	0
Clendon, Dr. Phyllis	1	1	0
Coats Hutton, Mrs.	1	1	0
Cockburn, Mrs.	1	1	0
Cockrell, Mrs.	1	1	0
Collinge, Mrs. F. J.	1	1	0
Colvin, Miss (donation)	2	6	
Cox, Mrs. A. D. L...	1	1	0
Cozens, Mrs. L. J.	1	1	0
Cross, Mrs. A. H.	1	1	0
Crowther, Mrs. A.	10	6	
Crowther, Mrs. J. L.	1	1	0
Dean, Mrs.	1	1	0
Denton, Mrs. C. W.	1	1	0
Docker, Mrs Macdonald	1	1	0
Eardley-Russell, Mrs., J.P.	1	1	0
Everett, Miss E.	1	1	0
French, Mrs. E. A...	1	1	0
Grimwade, Mrs. F.	1	1	0
Gripper, Miss	1	1	0
Hart, Mrs.	1	1	0
Hines, Mrs. J.	1	1	0
Hunt, Dame Catherine, D.B.E., J.P.	10	6	
Impey, Mrs. P.	1	1	0
Jennings, Mrs. W.	1	1	0
Keeping, Mrs.	1	1	0
Kent, Mrs. B.	10	6	
Laurence, Mrs. G. B.	1	1	0
Lazell, Mrs. Hy.	1	1	0
Lewis, Mrs. Oswald	1	1	0

	£	s.	d.
Lilley, Mrs. E. S. ..		10	6
Oliver, Mrs. ..	1	1	0
Ollivant, Mrs. A. E. ..		10	6
Page, Mrs. ..	1	1	0
Parker, Mrs. J. Oxley, J.P. ..	1	1	0
Pawsey, Mrs. James ..	1	1	0
Payne, Mrs. W. ..		10	6
Penrose, Dr. Margaret ..	1	1	0
Percival, Mrs. J. L. ..	1	1	0
Piper, Mrs. ..	1	1	0
Plant, Mrs. W. ..	1	1	0
Polley, Mrs. E. S. ..	1	1	0
Porter, Mrs. R. ..		10	6
Poyser, Mrs. ..	1	1	0
Reid, Mrs. R. ..	1	1	0
Russell, Miss C. ..	1	1	0
Salmon, Mrs. W. J. ..	1	1	0
Savage, Mrs. ..	1	1	0
Smith, Mrs. A. C. (donation) ..		5	0
Sauvan Smith, Madame ..	1	1	0
Treherne, Mrs. ..		10	6
Turnbull, Mrs. ..	1	1	0
Turner, Mrs. A. ..	1	1	0
Turner, Mrs. E. ..		10	6
Tweed, Mrs. ..	1	1	0
Watts, Mrs. Frank ..	1	1	0
Wirth, Mrs. ..	1	1	0
Worts, Miss E. ..	1	1	0
Wright, Mrs. Rosa ..		10	0

£65 2 6

VICE-PRESIDENTS AND ASSOCIATES.

Borough, per Mrs. C. W. Denton—

	Number of Associates.	Number of Sheets.	Other Articles.	£	s.	d.
Bailey, Miss	9	—	18		11	6
Baker, Mrs. Alan	7	4	13		9	6
Cadman, Mrs. F.	3	—	6		3	0
Chattey, Mrs.	13	5	22		17	0
Clark, Mrs. Duncan	9	—	22		16	6
Clary, Mrs., and Donations	13	—	24		17	6
Cullinan, Miss	20	4	37	1	13	8
Daniell, Mrs. F. S.	18	3	89	1	0	6
Dennis, Mrs. S. E. (the late)	2	—	10		12	6
Everett, Mrs. H. J. (£1/1/-), and Donations including Misses Neal and Robarts 10/-, Mrs. W. J. Watts 10/-, Mrs. Mercer 5/-, Mrs. Wheeler 5/-	14	3	35	3	11	0
Everett, Mrs. Robert	12	—	29		14	6
Fielden, Mrs., and Donation the late Mrs. Air 10/-	5	2	14		17	6
Hawkins, Miss (the late)	6	—	15		10	0
Hayward, Mrs., and Donations	17	—	26	2	1	0
Hobbs, Miss E.	13	—	35	1	0	0
Holt, Mrs. F.	7	—	17		9	6
Jones, Miss L. (5/-)	10	3	27		12	6
Knott, Miss, and Donations	44	—	100	2	10	0
Logan, Mrs.	13	—	27	1	8	0
Nicholson, Miss	11	—	16		12	6
Potter, Miss	6	—	15		8	6
Pye, Mrs.	3	—	11		5	6
Ray, Mrs.	8	2	34		10	6
Rossiter, Mrs.	8	—	19		14	6
Ryall, Mrs., and Donations	40	—	82	2	10	0
Sparling, Miss	10	2	20		13	6
Stanyon, Mrs.	27	—	110	1	10	6
Tooley, Mrs.	10	—	23		14	0
Walford, Miss	9	—	25		11	6
Wicks, Mrs. L.	15	—	27	1	2	0
Wright, Mrs. G. T. (£1/1/-)	15	7	38	1	16	0
Hospital Sister Allen	6	—	—		6	0
Hospital Sister Byford and Donations	18	—	35	1	4	0
Hospital Sister Dowsett and Donations	12	2	18	1	11	0
Hospital Sister Rowe	11	—	23		14	6
Hospital Sister Winch	6	—	13		8	6
	450	37	1075	£36	8	8

HONORARY VICE-PRESIDENTS.

<i>Per Mrs. Atkinson—</i>			£	s.	d.
Alresford	Mrs. Mangles ..	1	0	0
		Lady Ada Nield ..	1	0	0
Ardleigh	Mrs. Elin ..	1	1	0
Bentley, Great	..	Mrs. Atthill ..	1	1	0
		Miss Major-Brown ..	1	1	0
		Mrs. Sizer ..	1	1	0
Bradfield	Mrs. Garrett ..	1	1	0
Dedham	Mrs. F. Horlock ..	1	1	0
Elmstead	Mrs. Theobald ..	1	1	0
Frinton-on-Sea	..	Mrs. E. Cooper ..		10	6
Holland, Great	..	Mrs. T. Girling ..	1	1	0
Kirby	Mrs. Baker ..	1	1	0
Lawford	Mrs. Minney ..	1	1	0
Mistley	Mrs. Atkinson ..	1	1	0
Tendring	Mrs. Daniels ..	1	1	0
Thorpe-le-Soken	..	Mrs. Wyatt ..	1	1	0
		The Viscountess Byng of Vimy	2	2	0
Wivenhoe	Mrs. Gooch ..	2	0	0
Wix	Mrs. G. Cooper ..	1	1	0
			<hr/>		
			£21	6	6
			<hr/>		

Per Mrs. Maturin-Baird—

Bergholt, West	..	Mrs. Ogilby ..	1	1	0
		Mrs. Higgins ..	1	1	0
Boxted	Mrs. Ralph Blewitt (donation)	1	1	0
		Mrs. Henderson ..	1	1	0
Dedham	Lady Collingwood ..	1	1	0
		Mrs. Russell ..	1	1	0
Holland, Great	..	Mrs. Tufnell ..	1	1	0
Horkesley, Great	..	Mrs. Perkins ..	1	1	0
Horkesley, Little	..	Mrs. Kelso ..	3	0	0
		Mrs. Otter-Barry ..	1	1	0
Langham	Mrs. Harter ..	1	1	0
		Mrs. R. Harter (donation) ..		10	0
		Mrs. Maturin-Baird (donation)	1	1	0
		Lady Marjory Merriam ..	1	1	0
Nayland	Mrs. Fenn (10/- for 1936) ..	1	11	0
Stoke-by-Nayland	..	Mrs. Engleheart ..	1	1	0
		Mrs. Simpson ..	1	1	0
Wormingford	..	Mrs. Foljambe ..	1	1	0
		Mrs. Tufnell ..	1	1	0
<i>Donation—</i>					
Lawford	Mrs. Westmacott ..		10	0
			<hr/>		
			£22	7	0
			<hr/>		

HONORARY VICE-PRESIDENTS.

Per Mrs. Gibson—

			£	s.	d.
Chappel	Mrs. Bowen-Colthurst ..	1	1	0
Colne Engaine	Lady Adam ..	1	1	0
Copford	Mrs. Harrison (donation) ..	1	1	0
		Mrs. House ..	1	1	0
		Misses Tannahill (donation)	1	1	0
Earls Colne	Mrs. Bright, per Mrs. Bell ..	1	1	0
		Mrs. A. Hunt ..	1	1	0
		Mrs. W. Grimston (the late)	1	1	0
		Mrs. Motion ..	1	1	0
Feering	Mrs. Ridley ..	1	1	0
		Mrs. Sherwood ..	1	1	0
Halstead	Mrs. Deacon ..	1	1	0
Inworth	Miss Powell ..	1	1	0
Kelvedon	Mrs. G. de H. Larpent ..	1	1	0
Marks Hall	Mrs. Price ..	1	1	0
Pebmarsh	Mrs. H. B. Dickinson, M.B.E., J.P.	1	1	0
		Mrs. Sparrow ..	1	1	0
Stisted	Mrs. Motion ..	1	1	0
Wakes Colne	Mrs. R. M. Courtauld ..	1	1	0
		Miss Farncombe-Tanner ..	1	1	0
		Miss F. Farncombe-Tanner ..	1	1	0
		Miss E. Farncombe-Tanner ..	1	1	0
		Mrs. Godlee ..	1	1	0
		Mrs. Vernon Wentworth ..	1	1	0
			<hr/>		
			£25	4	0
			<hr/>		

HONORARY VICE-PRESIDENTS.

Per Miss Sibyl Round—

			£	s.	d.
Birch	Mrs. F. Hutton	..	1 1 0
			Mrs. Round	..	1 1 0
Braxted, Great	Mrs. Boulton	..	1 1 0
Fingringhoe	Mrs. Benton	..	1 1 0
			Mrs. Furneaux	..	1 1 0
Goldhanger	Mrs. Gardner	..	1 1 0
Layer-de-la-Haye	Mrs. G. Leeston-Smith	..	1 1 0
			Miss Sibyl Round	..	1 1 0
Layer Marney	Mrs. Campbell	..	1 1 0
Stanway	Mrs. Hedley	..	1 1 0
			Mrs. Moy	..	1 1 0
Tolleshunt D'Arcy	Mrs. R. Graves	..	1 1 0
Wickham Bishops	Mrs. Mounsey	..	1 1 0
			Miss Mounsey	..	1 1 0
			Mrs. Walker	..	1 1 0
					<u>£15 15 0</u>

Mrs. H. G. Egerton-Green (the late) £5 5 0

VICE-PRESIDENTS AND ASSOCIATES.

		No. of As'iates.	No. of Sheets sent in.	Other Articles.	£	s.	d.
<i>Per Mrs. Atkinson—</i>							
Ardleigh	.. Miss Hempson in- cluding Mrs. Hudd	10/-	5	—	2	12	6
Alresford	.. Mrs. Gilmour	10	—	—	17	11	6
Bentley, Little	.. Mrs. Dredge	10	—	—	14	13	0
Bradfield	.. Miss Dunning	12	—	—	24	13	6
Bromley, Great	.. Mrs. Hayward, including Mrs. Clarke 5/-, Mrs. Roberts 5/-	10	—	—	17	1	0 6
Clacton-on-Sea	.. Mrs. Duff	14	—	—	29	19	0
Elmstead	.. Mrs. H. Johnson and Donations	24	—	—	57	1	6 0
	Mrs. Greer	—	—	—	—	5	0
Frinton	.. Mrs. Buckley	—	—	—	—	2	6
Kirby Cross	.. Mrs. Carter	7	—	—	15	10	6
Lawford	.. Mrs. Pinner	6	—	—	12	7	0
Manningtree	.. Mrs. Horlock	5	—	—	10	9	0
Mistley	.. Mrs. Collier including Mrs. Brooks 10/-, Mrs. Cant 10/-, Mrs. Rose 5/-, Mrs. Collier 5/-, Mrs. Dudley 2/6, Mrs. Mussel- white 2/6, Mrs. Bennett 2/-, etc.	—	—	—	—	1	18 0
Thorington	.. Mrs. Beaumont	11	2	30	—	13	6
†Weeley	.. Mrs. Ellis and Donations	17	—	—	11	1	17 0
Wivenhoe	.. Mrs. Curtis	9	1	18	—	11	6
		140	3	256	£12	10	0

Per Mrs. Maturin-Baird—

Dedham	.. Mrs. Finlaison including Mrs. Fosbrooke 10/- Mrs. Rendall 10/-	21	—	—	19	3	2 6
Fordham	.. Mrs. Cooper Bland	5	—	—	14	7	6
Horkesley, Great	Mrs. de Havilland	11	—	—	30	13	6
Langham	.. Mrs. Ward	15	—	—	33	17	6
Nayland	.. Mrs. Slade	9	4	11	—	1	0 6
		61	4	107	£6	1	6

†WEELEY DONATIONS, per Mrs. Ellis—

		s.	d.			s.	d.
Mrs. Akeroyd	..	2	6	Mrs. Ramsbottom	..	5	0
Mrs. C. S. Blowers	..	2	6	Mrs. Sammons	..	2	6
Miss Blowers	..	2	0	Mrs. Weeley	..	2	6
Mrs. Brooks	..	2	0	Other Amounts	..	8	0
Mrs. Ellis	..	2	6				
Mrs. Parry	..	5	0			£1	17 0
Mrs. Plested	..	2	6				

VICE-PRESIDENTS AND ASSOCIATES.
ALSO DONATIONS.

<i>Per Mrs. Gibson—</i>		No. of As'iates.	No. of Sheets sent in.	Other Articles.	£	s.	d.
Aldham	.. Mrs. Forrest	11	—	25		13	6
*Bradwell	.. Mrs. Laundry Davies	30	—	—	2	7	10
*Coggeshall.	Collected by Miss Angas	—	—	—	2	6	0
Colne Engaine	.. Miss Gladstone	6	4	12		8	6
Copford	.. Mrs. Brancker	13	—	20		14	6
<i>also Mrs. Harrison £1/1/-, the Misses Tannahill £1/1/-, Mrs. House £1/1/- and Mrs. Tyrrell 5/- See list of Hon. Vice-Presidents.</i>							
Earls Colne	.. Mrs. Bell	12	—	31	1	4	0
<i>including Miss Stange 5/-, Mrs. Cook 2/6</i>							
*Feering	.. Mrs. Barclay	—	—	—	2	4	6
Halstead	.. Mrs. Deacon	4	2	5		5	0
*Kelvedon	Per Mrs. G. de H. Larpent	—	—	—	1	17	6
Marks Tey	.. Miss K. Collier	6	—	14		8	6
*Pattiswick	.. Mrs. Kerr	—	—	—	1	6	6
Silver End	.. Mrs. D. Crittall	10	—	35	5	2	7
<i>including various amounts collected</i>							
*Wakes Colne	.. Per Mrs. Courtauld	1	—	2		11	0
*Witham	.. Mrs. Kemsley	49	10	87	4	9	6
Berechurch	.. Mrs. Gibson	—	—	—		6	7
		142	16	231	£24	6	0

Per Miss Sibyl Round—

Abberton	.. Mrs. Archer	15	—	29	2	7	6
<i>(including Mrs. Richardson 10/-, Mrs. Archer 10/-, Mrs. Evans 10/-)</i>							
Birch	.. Mrs. D. Round	8	—	16	1	6	0
Goldhanger	.. Mrs. McMullen	11	—	24	2	17	0
<i>including the Misses Simpson 10/6</i>							
Heybridge	.. Miss Wyatt	7	—	14		9	6
Langford	.. Mrs. Claude Tritton	8	—	19	1	7	0
<i>including Mrs. Bright 5/-, Mrs. Clark 5/-</i>							
Layer-de-la-Haye	Miss M. Bullock	20	—	50	1	5	6
Layer Marney	.. Mrs. Campbell	—	4	—			
<i>(Honorary Vice-President)</i>							
Mersea, West	.. Mrs. Pierrepont Edwards	10	—	16	2	10	0
Mersea, East	.. Miss Montague	25	4	48	1	5	0
Peldon	.. Miss Serjeant	7	—	10		8	0
Rowhedge	.. Miss Webb	40	4	9	2	4	6
Tiptree	.. Mrs. T. Wilkin	8	2	18		10	6
Tolleshunt D'Arcy	Mrs. Seabrook	15	—	31		16	6
Tollesbury	.. Mrs. Lewis	19	—	75	1	2	0
Wickham Bishops	Miss B. Crawley	6	—	14		10	6
Wigborough	.. Mrs. Yates	5	—	15		10	0
		204	14	388	£19	9	6

*See List of Donations on page 12.

COGGESHALL, per Miss Angas.

	£	s.	d.
Lady Gunter	4	6	
Miss Angas	2	0	
Mrs. Beaumont	10	0	
Miss Doubleday	2	6	
Mrs. Hicks	2	6	
Mrs. Hill	2	6	
Mrs. Lake	2	6	
Mrs. Morgan	5	0	
Mrs. Morrison	2	6	
Mrs. Rose	2	6	
Mrs. H. Saunders	2	6	
Mrs. & Misses Surridge	4	0	
Other Amounts	3	0	
	£2	6	0

KELVEDON, per Mrs. G. de H. Larpent

	£	s.	d.
Miss Bradley	2	6	
Mrs. Brown	2	6	
Miss Cobbold	2	6	
Miss B. Cobbold	2	6	
Mrs. Cowley	2	6	
Mrs. Croft	2	6	
Mrs. Green	2	6	
Mrs. Jones	2	6	
Miss Lance	2	6	
Miss Orst	2	6	
Mrs. Polley	2	6	
Mrs. Rees-Jones	2	6	
Mrs. Rhoades	2	6	
Mrs. Solly	2	6	
Mrs. Tetley	2	6	
	£1	17	6

PATTISWICK, per Mrs. Kerr.

Mrs. Baker	5	0
Mrs. Kerr	10	0
Mrs. Mitchell	4	0
Mrs. Gordon Wright	2	6
Mrs. Young	5	0
	£1	6

WITHAM, per Mrs. Kemsley,

included in amount £4/9/6

Mrs. Ardley	2	6
Mrs. Brandt	2	6
Mrs. Cooper	10	0
Mrs. Croxall	2	6
Miss Doole	2	0
Mrs. Evitt	2	6
Mrs. Gepp	2	0
Mrs. Hardy	2	6
Mrs. Kemsley	2	6
Mrs. Lewis	5	0
Mrs. Little	2	6
Miss A. Luard	2	6
Miss G. Luard	3	0
Mrs. Marshall	2	6
Mrs. Stewart		
Richardson	10	0
Mrs. Tabor	2	0

FEERING, per Mrs. Barclay.

Mrs. H. Bacon	2	6
Mrs. H. E. Bacon	2	6
Mrs. Barclay	2	6
Mrs. Barker	2	6
Mrs. Brown	2	6
Mrs. Capel-Dunn	2	6
Mrs. Catt	2	6
Mrs. Cooper	2	0
Miss Eves	2	6
Mrs. S. Fane	2	6
Mrs. Glover	2	6
Mrs. Knight	2	6
Mrs. Lain	2	6
Mrs. Marshall	2	6
Mrs. Orst	2	6
Mrs. Rimmel	2	6
Mrs. Sales	2	6
Mrs. Ward	2	6
	£2	4

BRADWELL, per Mrs. Laundry Davies,

included in amount £2/7/10

Mrs. Bains	2	6
Mrs. Bryant	2	6
Mrs. Coe	2	0
Mrs. L. Davies	5	0
Mrs. Farrell	2	6
Mrs. Fulbeck	2	6
Mrs. Hollingsworth	2	0
Mrs. Lofthouse	2	0
Mrs. Webster	2	6

WAKES COLNE AND CHAPPEL,

per Mrs. R. M. Courtauld.

Mrs. Barton	5	0
Mrs. Percival	5	0
Miss Gooday	1	0
	11	0

LADIES' LINEN LEAGUE.—CASH ACCOUNT for Year ending Dec. 31st, 1937

Dr.	RECEIPTS.		PAYMENTS.		Cr.
TO SUBSCRIPTIONS AND DONATIONS—	£	s. d.	£	s. d.	£ s. d.
Mrs. Denton—					
Hon. Vice-Presidents and Donations	65	2 6			264 11 5
Vice-Presidents and Associates ..	36	8 8			
<hr/>			101	11 2	
Mrs. Atkinson—					
Hon. Vice-Presidents and Donations	21	6 6			
Vice-Presidents and Associates ..	12	10 0			
<hr/>			33	16 6	
Mrs. Gibson—					
Hon. Vice-Presidents ..	25	4 0			
Vice-Presidents and Associates, also Donations ..	24	6 0			
<hr/>			49	10 0	
Mrs. Maturin-Baird—					
Hon. Vice-Presidents and Donations	22	7 0			
Vice-Presidents and Associates ..	6	1 6			
<hr/>			28	8 6	
Miss Round—					
Hon. Vice-Presidents and Donations	15	15 0			
Vice-Presidents and Associates ..	19	9 6			
<hr/>			35	4 6	
Mrs. Egerton-Green (the late)			5	5 0	
Box Collections and Donations New Wards Equipment Fund ..					
To Sale of Rayon Goods the Gift of Messrs. Courtaulds, Ltd. ..			139	18 7	
Deposit Account Interest ..			10	19 0	
To Balance at Bank, Jan. 1st, 1937—				11 10	
Deposit Account ..	51	0 8			
Current Account ..	47	0 11			
<hr/>			98	1 7	
			<u>£503</u>	<u>6 8</u>	<u>£503 6 8</u>

(N.B.—The Ladies' Linen League have undertaken to pay a further sum of £16/5/4, making in all a grant of £255/0/7, being the amount of the purchases already made by the Hospital on equipment of the New Wards.)

We have examined the Linen League account with the Books and Vouchers relating thereto, and certify that it is in accordance therewith.
 March 4th, 1938.
BENSUSAN-BUTT, EVES & Co., Chartered Accountants,
 Auditors.

The following articles were contributed by the Linen League during the years 1936 and 1937 :—

1936	1937		1936	1937	
92	74	Sheets	167	162	Dusters
28	10	Draw Sheets	33	28	Medicine Cloths
382	305	Pillow Cases	30	10	Tray-cloths
281	279	Hand Towels	19	34	Table Napkins
470	297	Tea-cloths	4	5	Blankets
20	32	Round Towels	1	3	Hot Water Bottle Covers
288	296	Bath Towels	626	587	Miscellaneous
14	9	Table-cloths			
			—	—	
			2455	2131	

Purchases made from Linen League General Funds in 1937 comprised :—

36 Quilts	33 Dust Sheets
130 Blankets	64 Yards Gingham
132 Pillow Cases	72 Glass Cloths
341 Yards Sheeting	108 Tray Cloths
60 Yards Linen Check	469 Yards Towelling
12 Yards Turkey Twill	84 Yards Ripple Cloth
18 Yards Damask	12 Dressing Gowns
49 Yards Zephyr	60 Men's Shirts
111 Yards Casement Cloth	24 Women's Nightdresses
72 Yards Poplin	50 Yards House Flannel
72 Table Napkins	24 Yards Hessian

Purchases made for the Equipment of the New Wards included :—

96 Quilts	72 Hand Towels
164 Blankets	65 Yards Linen Table Cloth
391 Yards Linen Sheeting	50 Yards Ripple Cloth
257 Yards Bolton Sheeting	20 Yards House Flannel
168 Yards Towelling	211 Yards Hessian

The date provisionally fixed
for the Annual Meeting and
Show of Linen is Tuesday,
: June 14th, 1938 :

List of Articles required annually.

50	Blankets, white twill Ayrshire	90in. x 76in.
*6	„ cot, white	63in. x 54in.
12	„ red with black stripe	80in. x 60in.
*300	Sheets, unbleached linen	72in. x 108in.
24	„ „ „ cot, large	63in. x 90in.
10	„ „ „ „ small	54in. x 72in.
*300	Draw sheets, unbleached cotton twill	80in. x 36in.
200	Pillow Cases (Housewife shape)	30in. x 20in.
200	Towels, huckaback	27in. x 40in.
150	„ bath, white	42in. x 20in.
* 25	„ „ „	56in. x 36in.
* 36	„ roller, unbleached Holland	108in. long
150	Tea cloths, plain white Holland	
*100	Medicine cloths, check Holland	
48	Tray cloths, white	24in. x 18in.
6	Afternoon tea cloths, white	36in. x 36in.
36	Table napkins, white damask	
12	Bath mats	
72	Dusters	
*100	Patients' Serviettes, unbleached damask	18in. x 24in.

GARMENTS.

100	White knitted vests and coatees for children of all ages
60	Pale blue zephyr (fadeless) day gowns for children of all ages
*48	White cotton night gowns for children of all ages
12	Warm saxe blue knitted coats „ „
6	Dressing gowns for children of all ages
* 12	Dressing Jackets for women
* 12	„ „ grey wincey, for men
* 12	Flannel night gowns for women
* 12	Cotton night gowns „ „
* 12	Flannel night shirts for men
* 12	Cotton night shirts „ „
* 12	Dressing gowns for women
* 12	Dressing gowns for men
* 24	Pairs large white Operation Stockings

Please note the articles "starred" are particularly wanted this year.

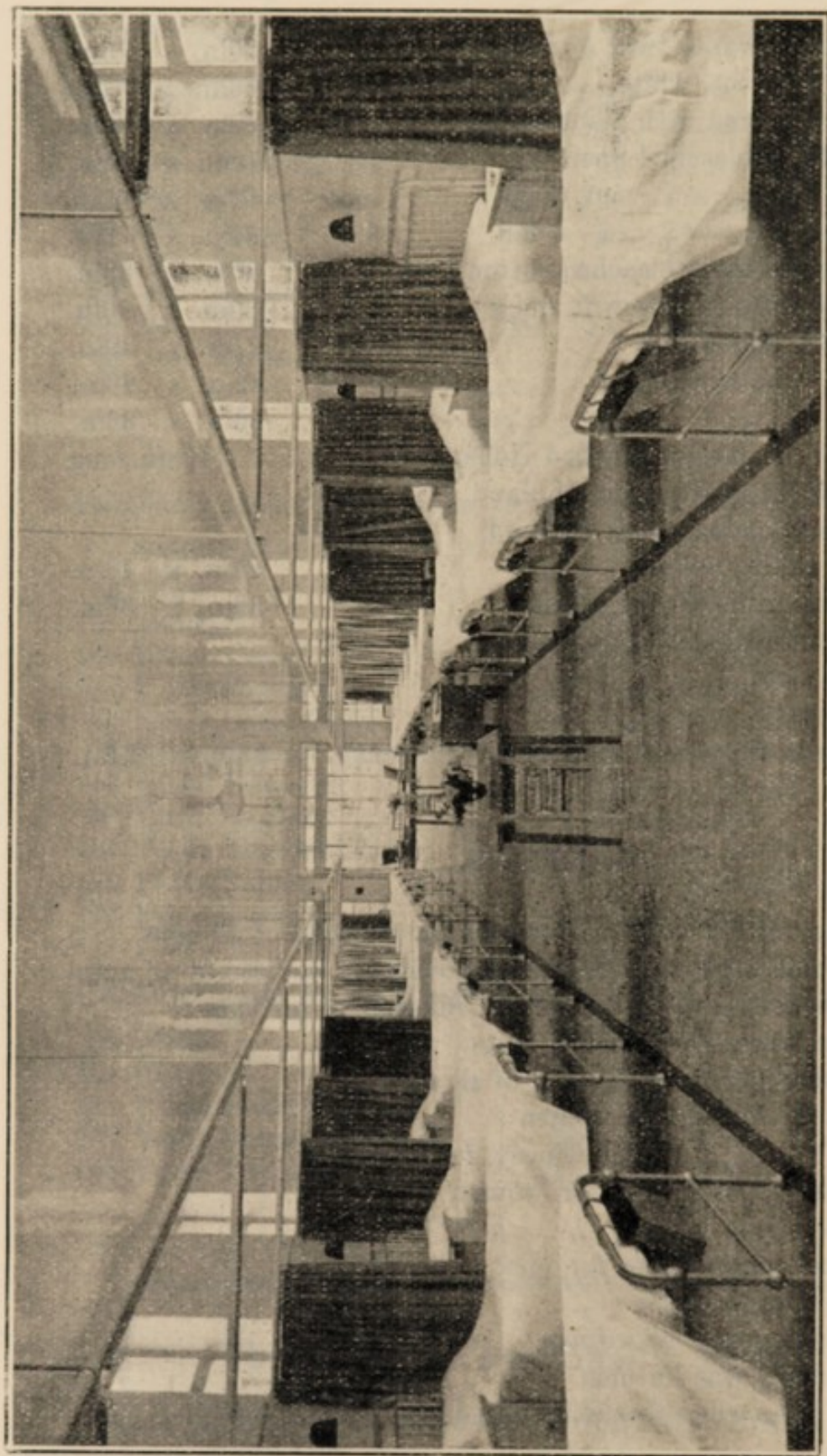

Photo. T. C. Gall.

ONE OF THE NEW WARDS OPENED BY THE HOSPITAL PRESIDENT,

Mr. S. A. COURTAULD, J.P., OCTOBER 28th, 1937.

New Wards Equipment Fund.

List of those who helped with the Box Collection and with
Donations.

Total Received £139 18s. 7d.

COLCHESTER.

Mrs. Abbott	Mrs. Hines
Miss A. Bailey	Mrs. Holford
Mrs. Baldwin	Mrs. Holt
Mrs. Barwood	Mrs. Kent
Lady Benham	Mrs. Kirkaldy
Miss Buck	Mrs. Jennings
Mrs. Bunting	Miss Jennings
Mrs. Wasey Chopping	Miss L. Jones
Mrs. Duncan Clark	Mrs. H. Lazell
Dr. P. Clendon	Sister Le Feuvre
Mrs. Coats-Hutton	Lexden Branch Mothers' Union
Mrs. Cocker	Mrs. Lindsey
Mrs. Cole	Mrs. Logan
Miss Collins	Mrs. Marden
Mrs. Cox	The Matron, Essex County Hospital
Mrs. Cozens	Miss Nicholson
Miss Cullinan	Mrs. Oliver
Mrs. F. S. Daniell	Mrs. Osborne
Miss Daniell	Mrs. Oxley Parker, J.P.
Mrs. C. W. Denton	Dr. M. Penrose
Mrs. Dines	Mrs. Perceval
Mrs. Macdonald Docker	Mrs. A. W. Piper
Sister Dowsett	Mrs. Plant
Mrs. Eardley-Russell, J.P.	Mrs. Polley
Mrs. Earp	Miss Potter
Mrs. H. J. Everett	Mrs. Poyser
Mrs. R. Everett	Mrs. M. Pye
Miss Everett	Miss Ray
Miss Farmer and Miss Symmons	Mrs. Reid
Mrs. Fielden	Mrs. Roberts
Mrs. Firmin	Miss. Rossiter
Mrs. French	Sister Rowe
Mrs. Garrad	Mrs. Ryall
Miss Geernaert	Mrs. Savage
Miss Gripper	Mrs. Sharp
Mrs. Hadler	Miss Sparling
Mrs. Hamer	Miss Stannard
Mrs. Hayward	

COLCHESTER—*continued.*

Mrs. Stanyon	Mrs. L. Wicks
Mrs. A. M. Turnbull	Mrs. Wirth
Mrs. A. Turner	Miss Worts
Mrs. E. Turner	Mrs. G. F. Wright
Miss Walford	Mrs. G. T. Wright
Mrs. Waller	Mrs. R. Wright
Mrs. Wallis	

COUNTRY DISTRICTS.

Lady Adam, Colne Engaine	The Misses Farncombe-Tanner,
Mrs. Akeroyd, Weeley	Wakes Colne
Mrs. Atkinson, Mistley	Mrs. Foljambe, Wormingford
Mrs. Atthill, Great Bentley	Mrs. Gilmour, Alresford
Mrs. Bacon, Thorington	Mrs. Green, Little Braxted
Mrs. M. Baker, Kirby	Mrs. Greer, Elmstead
Mrs. Barrett, Layer Breton	Mrs. Groom, Wickham Bishops
Mrs. Barton, Wakes Colne	Mrs. Haylock, East Donyland
Mrs. Beaumont, Coggeshall	Miss Haylock, East Donyland
Mrs. Beaumont, Thorington	Mrs. Hedley, Kingsford
Mrs. Bell, Earls Colne	Miss Hempson, Ardleigh
Misses Billson, Hove	Mrs. Henderson, Boxted
Mrs. Cooper Bland, Fordham	Mrs. Higgins, West Bergholt
Mrs. R. Blewitt, Boxted	Mrs. Horlock, Manningtree
Mrs. Boulton, Braxted Park	Mrs. Howard, Silver End
Mrs. Brancker, Copford	Mrs. Hutton, Birch
Miss Bridge, Abberton	Mrs. James, Tolleshunt D'Arcy
Mrs. G. Bunting, Goldhanger	Mrs. Jefferies, Brightlingsea
Miss Cobbold, Kelvedon	Mrs. Johnson and Mrs. Dwyer,
Mrs. Coleman, Silver End	Rowhedge
Mrs. Comer, Weeley	Mrs. Johnson, Elmstead
Mrs. Cook, East Donyland	Mrs. Kemsley, Witham
Mrs. E. Cooper, Frinton-on-Sea	Mrs. Kerr, Pattiswick
Mrs. Cooper, Witham	Mrs. Last, Brightlingsea
Mrs. D. F. Crittall, Silver End	Miss Laurie, Stanway
Mrs. Curtis, Wivenhoe	Mrs. Lock, Langham
Mrs. Daniell, West Bergholt	Mrs. G. W. Lord, Tendring
Mrs. Daniels, Tendring	Mrs. McMullen, Goldhanger
Mrs. Deacon, Halstead	Mrs. Mangles, Alresford
Mrs. de Havilland,	Mrs. Maturin-Baird, Langham
Great Horkesley	Mrs. Morgan, Coggeshall
Mrs. Dennis, Layer Breton	Mrs. Motion, Stisted
Mrs. Dredge, Little Bentley	Mrs. Mounsey, Wickham Bishops
Mrs. Elin, Ardleigh	Mrs. Ogilby, West Bergholt
Mrs. Ellis, Weeley	Mrs. Otter-Barry, Little Horkesley
Mrs. Engleheart, Stoke by Nayland	Mrs. Pennock, Aldham

COUNTRY DISTRICTS—*continued.*

Mrs. Percival, Wakes Colne	Mrs. Simpson, Stoke-by-Nayland
Mrs. Perkins, Great Horkesley	Misses Simpson, Goldhanger
Mrs. Pettican, Langham	Mrs. Sizer, Great Bentley
Mrs. Pierrepont Edwards, West Mersea	Mrs. Theobald, Layer-de-la-Haye
Mrs. Polley, Aldham	Mrs. C. Tritton, Langford
Miss Powell, Inworth	Mrs. Tufnell, Great Holland
Mrs. Price, Marks Hall	Mrs. Tyrrell, Copford
Mrs. C. J. Round, Birch	Mrs. Walker, Wickham Bishops
Miss Round, Layer-de-la-Haye	Mrs. Ward, Feering
Mrs. D. Round, Birch	Mrs. Ward, Langham
Mrs. Rothon, Tiptree	Miss Webb, East Donyland
Mrs. Russell, Dedham	Mrs. Westmacott, Lawford
Mrs. Salmon, Deal	Mrs. T. G. Wilkin, Tiptree
Mrs. Seabrook, Tolleshunt D'Arcy	Mrs. Willis, Little Bentley
Mrs. Sherwood, Feering	Mrs. Wright, Layer-de-la-Haye
	Mrs. Yates, Great Wigborough

Essex County Hospital, Colchester.

LADIES' LINEN LEAGUE.

The object of the League is to provide the Hospital with Household Linen, Sheets, Blankets, Pillow Cases, etc.

RULES.

- 1.—The League shall consist of Patron, President, Vice-Presidents, Honorary Vice-Presidents and Associates, Hon. Secretary (or Secretaries), and Hon. Treasurer. From these an Executive Committee will be appointed of which the Matron will be an *ex-officio* member.
- 2.—Vice-Presidents shall undertake to find not less than six Associates and to send in two articles of linen with a subscription of 2/6 a year.
- 3.—Vice-Presidents by payment of £1/1/- annually shall be exempt from the responsibility of Rule 2 and become Honorary Vice-Presidents.
- 4.—Each Associate shall undertake to send to her Vice-President two articles of linen and a subscription of 1/- a year.
- 5.—A General Meeting of the League to be held once a year at the Hospital.
- 6.—(For Vice-Presidents only). Subscriptions and Donations to be collected and sent in by the Vice-Presidents to the Hon. Secretaries or Treasurer, on or before 1st June. All contributions of linen to be sent direct to the Matron, Essex County Hospital, also on or before June 1st in each year.



"BUN" PENNY



THE BUN PENNY

Save the Work and Funds this year
by collecting and forwarding

to the NATIONAL BUN PENNY
AND BUN PENNY

Association, 1000
Broadway, New York

City, N. Y.

Enclosed is a list of names
of persons who have

been selected for
the BUN PENNY

list for the year
1914.

will always gratefully acknowledge
such action.

Essex County Hospital, Colchester.

“BUN” PENNY



The object of The League is to benefit the Hospital with Household Linen, Sheets, Blankets, Pillow Cases, etc.

Assist the Work and Funds this year
by collecting and forwarding

VICTORIAN

“BUN” PENNIES AND HALF-PENNIES.

ALSO:

Save and send TINFOIL—It helps.

The Secretary,

Essex County Hospital,

Colchester

will always gratefully acknowledge

such useful gifts.

To the Benevolent

When Making their Wills.

But for the thoughtful generosity of deceased friends the Hospital must long since have closed its doors. Please remember the Essex County Hospital in your Will, and by thus adding your name to its List of Benefactors the useful and beneficial work of the Institution will be maintained in future years.

