

Annual report : 1940 / Sheffield Royal Hospital.

Contributors

Sheffield Royal Hospital (Sheffield, England)

Publication/Creation

[Sheffield] : [publisher not identified], 1940

Persistent URL

<https://wellcomecollection.org/works/br7tv26f>

License and attribution

This work has been identified as being free of known restrictions under copyright law, including all related and neighbouring rights and is being made available under the Creative Commons, Public Domain Mark.

You can copy, modify, distribute and perform the work, even for commercial purposes, without asking permission.



Wellcome Collection
183 Euston Road
London NW1 2BE UK
T +44 (0)20 7611 8722
E library@wellcomecollection.org
<https://wellcomecollection.org>

1940

REPORT

1940

C. R.
MIN. OF HEALTH
A 2 JUL 1941

LIBRARY



SHEFFIELD
ROYAL
HOSPITAL

WELCOME
LIBRARY

Acq Rep

WX28

.B85

S54S59

1940

ROYAL SHEFFIELD INFIRMARY AND HOSPITAL.

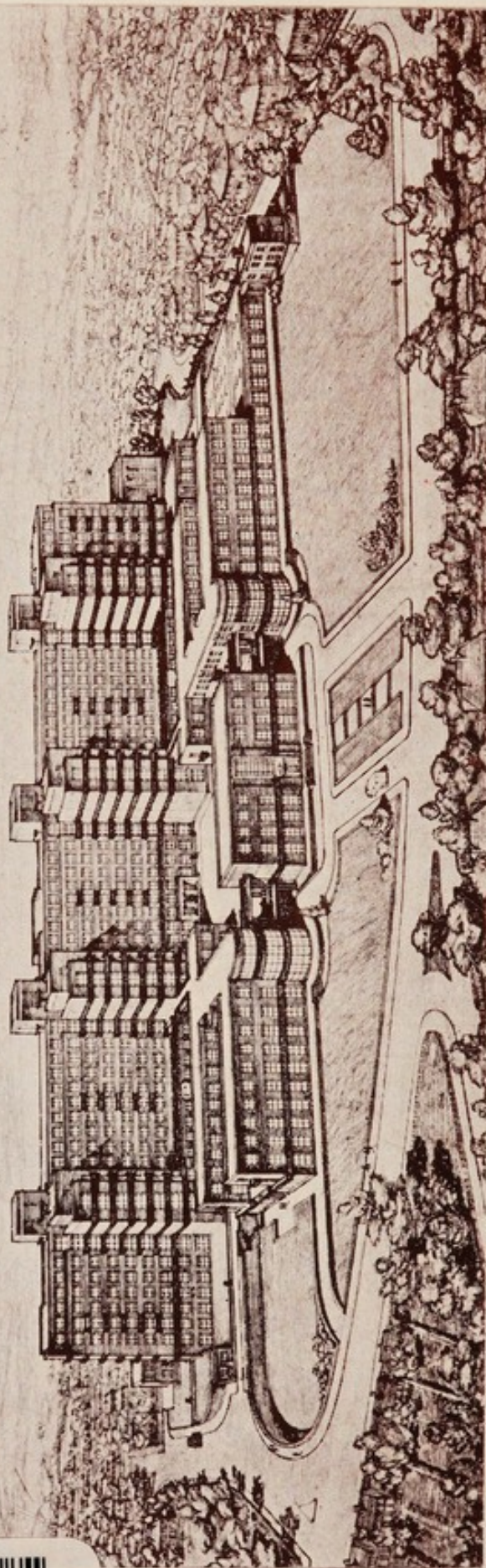

Impression of the proposed new Hospital Centre.



22501958236

ROYAL SHEFFIELD INFIRMARY AND HOSPITAL

Being the amalgamation of

THE ROYAL INFIRMARY, SHEFFIELD—Founded 1797.

THE SHEFFIELD ROYAL HOSPITAL,—Founded 1832.

OFFICERS OF THE INSTITUTION, 1941.

President : HIS GRACE THE DUKE OF NORFOLK, E.M., K.G.

Vice-Presidents : THE RT. HON. THE EARL FITZWILLIAM, K.C.V.O., C.B.E., D.S.O.
HIS GRACE THE DUKE OF PORTLAND, K.G., G.C.V.O., T.D.
THE RT. HON. LORD RIVERDALE, K.B.E., LL.D.
ALDERMAN J. G. GRAVES, LL.D., J.P.

THE COURT OF MANAGEMENT.

THE ROYAL INFIRMARY UNIT—

THE ROYAL HOSPITAL UNIT—

	<i>For re-election</i>		<i>For re-election</i>
SIR RONALD W. MATTHEWS, J.P. ...	1942	MR. F. M. OSBORN ...	1942
SIR WILLIAM H. ELLIS, G.B.E., J.P. ...	1942	MR. A. C. DAVY, J.P. ...	1942
MR. M. HUMBERSTONE, J.P. ...	1942	MR. A. D. BARBER ...	1942
MR. JOSEPH BRADBURY ...	1942	MR. HAROLD WILLEY ...	1942
MR. V. H. SANDFORD ...	1942	MR. C. A. NICHOLSON ...	1943
COL. F. A. NEILL, D.S.O., T.D., D.L. ...	1943	COL. W. MIDDLETON, T.D. ...	1943
MR. J. R. TOWNEND ...	1943	MR. A. O'CONNOR FENTON ...	1943
THE RT. REV. LORD BISHOP OF SHEFFIELD ...	1943	MR. H. E. G. WEST ...	1943
MR. JOSEPH NEWMAN, J.P. ...	1944	MR. MALCOLM BROWN ...	1943
MR. G. M. FLATHER ...	1944	PROF. SIR A. J. HALL, M.A., M.D., F.R.C.P. ...	1944
MR. W. T. KITCHING ...	1944	MR. E. VINER ...	1944
MR. O. B. STEWARD ...	1944	MR. A. E. GRAVES ...	1944
ALDERMAN F. THRIVES, J.P. ...	1944	MR. H. C. REED ...	1944
MR. E. T. LEMMON ...	1944		

Representatives of the Honorary Medical and Surgical Staffs—

DR. RUPERT HALLAM, F.R.C.P. ...	1942	MR. H. BLACOW YATES, F.R.C.S. ...	1942
MR. W. J. LYTLE, F.R.C.S. ...	1942	MR. J. L. GROUT, M.C., F.R.C.S., F.F.R. ...	1943
PROFESSOR A. E. BARNES, F.R.C.P. ...	1943	DR. E. F. SKINNER, F.R.C.P. ...	1943
PROFESSOR E. FINCH, M.D., M.S., F.R.C.S. ...	1943	DR. C. G. IMRIE, F.R.C.P. ...	1944
DR. J. WILKIE, M.Sc., D.M.R.E. ...	1944	MR. VINCENT TOWNROW, F.R.C.S. ...	1944

Representatives of the Sheffield and District Association of Hospital Contributors—

MISS C. M. WRIGHT ...	1942	MR. A. DARWENT ...	1942
MR. W. ARTHUR ...	1944	MR. W. C. EMBERSON ...	1942
MR. J. W. MORTIMER ...	1944	MR. R. REYNOLDS ...	1942
		MR. A. GILLOTT ...	1943

Vice-Chancellor of the University, DR. J. I. O. MASSON, M.B.E., F.R.S. ... 1942

Dean of the Faculty of Medicine, The University, PROFESSOR G. A. CLARK, M.D. ... 1944

*Representative of the Sheffield Local Medical Panel Committee—*DR. A. FORBES, M.B., C.M. ... 1943

Treasurer : MR. S. C. GOODWIN ... 1943

Solicitor : MR. EDWARD W. PYE-SMITH.

Auditors : MESSRS. JOHN WATSON, SONS & WHEATCROFT, Chartered Accountants.

Secretary : MR. W. H. BOOTH, F.H.O.A., Office—Royal Hospital.

ROYAL SHEFFIELD INFIRMARY AND HOSPITAL.

The Court of Management has pleasure in presenting its Second Annual Report for the year ending 31st December, 1940.

Chairman and Vice-Chairman.—Sir Ronald W. Matthews, the first Chairman of the Court of Management, proposed at the Annual General Meeting the election to the Chair of Mr. Fred. M. Osborn. This was seconded and carried unanimously. On the Chairman's proposal Sir Ronald Matthews was unanimously elected Vice-Chairman.

Treasurer.—Mr. Stuart C. Goodwin was unanimously elected Treasurer.

The late Bishop of Sheffield.—The Court records with deep regret the death in February, 1940, of the Right Reverend Dr. Leonard H. Burrows, the first Bishop of Sheffield. Dr. Burrows devoted much time and gave valuable service both to the Royal Infirmary and to the Hospitals Council, of which he was Chairman up to his retirement from the See in 1939.

Resignation.—Owing to increasing calls upon his time, Mr. J. J. Baldwin Young, M.A., J.P., resigned from the Court, having given valuable service to the Royal Hospital since 1930. The Court expresses its sincere thanks to him for past service and for his promise of help in the future if required.

New Hospital—Plans Competition.—Progress in the acquisition of the remainder of the site in Glossop Road has been delayed by the War, but an Architect Assessor (Mr. J. Mansell Jenkinson, F.R.I.B.A.) was appointed, and with the advice of the Medical Committee drew up the specification of the new buildings and defined the competition conditions in accordance with the Rules of the Royal Institute of British Architects. Seven of the most prominent Hospital Architects were invited to compete and prizes were offered—the first, in addition to being the architects of the new buildings, were to receive £500, the second £300, the third £200 and others £50 each.

In June five sets of plans were received—one competitor having died and the other having withdrawn in the meantime. All were of a high order and the final selection was:—

- First - Messrs. Adams, Holden & Pearson.
- Second - Messrs. Sir John Burnet, Tait & Lorne.
- Third - Messrs. Stanley Hall & Easton & Robertson.

Thanks to the members of the Libraries, Art Galleries and Museums Committee and the courtesy of the Director, all the plans were exhibited for two weeks in the Graves Art Gallery.

The War.—The additional accommodation mentioned in the last Report has been added to by the opening as a Recovery Hospital with 25 beds of "High Wray," Ecclesall, thanks to the kindness of

Mrs. Bayldon Barber. The Trustees of the George Woofindin Convalescent Home have made more accommodation available for patients from the Hospitals, and the Sheffield Works Convalescent Homes at Matlock and Ashover have also extended a helping hand for suitable cases. Still more beds in places outside the target area are being sought to make good the reduction caused by the order of the Ministry of Health to empty all upper floor wards and reduce the occupation of other wards by fifty per cent.

The arrangements for treating air raid casualties were fully tested in December and found to be quite satisfactory. Both unit Hospitals suffered considerably from blast, the incendiary bombs which alighted on and around the buildings being dealt with before they could do much harm. Great credit is due to all the patients and staffs who behaved with bravery during a period of great discomfort.

School of Radiography.—During the year the first pupils were received for a course of training to prepare them for the qualifying examination as radiographers. At the end of the year seven pupils were under instruction.

Bye-Laws.—In pursuance of Clause 33 of the Scheme Scheduled to the Royal Sheffield Infirmary and Hospital Act, 1938, Bye-Laws have been made for regulating the management of the Hospital.

Chaplain.—The Court has appointed a full-time Chaplain who will co-operate with other ministers and religious bodies for the welfare of the patients in hospital. The appointment is held under licence from the Bishop of Sheffield and on his nomination.

Appointments for Out-Patients.—To save the time of Out-Patients and to reduce waiting to a minimum, a system of giving each Out-Patient an appointed time for a consultation was adopted and put into operation on the 1st November, 1940. Already it has proved its value and the percentage of patients using it is growing rapidly.

Thanks.—The Court of Management thanks sincerely all who have during the year contributed in any way to the support of the two unit hospitals, and expresses the hope that the ever-open doors which the hospitals maintain and their immediate readiness to cope with any emergency will ensure them funds in generous measure to carry on during these War years without the anxiety of having to curtail the work or borrow to meet daily needs. This opportunity is taken to record the Court's appreciation of all the unselfish and loyal services rendered by the whole Staff and of a host of friends who have helped the institutions during times of great difficulty and pressure.

Reports.—Both the Royal Infirmary and the Royal Hospital are issuing Reports of their year's working, including their Accounts for 1940.

FRED, M. OSBORN, *Chairman.*

HONORARY MEDICAL STAFF.

CONSULTING STAFF.

Physicians :

Emerit. Professor Sir ARTHUR J. HALL, M.A., M.D., D.Sc., F.R.C.P.
A. E. NAISH, M.A., M.D., F.R.C.P.

Surgeon :

A. GARRICK WILSON, B.A., M.B., M.Ch., F.R.C.S.

Ophthalmic Surgeon :

PERCIVAL J. HAY, M.D., Ch.B.

Psychiatrist :

GILBERT E. MOULD, M.R.C.S., L.R.C.P.

ACTIVE STAFF.

Physicians :

E. FRETSON SKINNER, M.A., M.D., F.R.C.P.
C. GRAY IMRIE, M.D., F.R.C.P.
*T. E. GUMPERT, M.B., Ch.B., M.R.C.P.

Physicians for Diseases of the Skin :

RUPERT HALLAM, M.D., F.R.C.P.
*H. R. VICKERS, M.B., Ch.B., M.Sc., M.R.C.P.

Surgeons :

J. B. FERGUSON WILSON, M.B., M.S., F.R.C.S.
H. BLACOW YATES, M.A., M.B., F.R.C.S.
*JAMES C. ANDERSON, M.B., F.R.C.S., F.R.C.S.(Ed.).
*WILFRED HYNES, M.B., Ch.B., F.R.C.S.

Ophthalmic Surgeon :

*E. GORDON MACKIE, M.A., M.B., Ch.B., F.R.F.P.S.(Glasgow), D.O.M.S.

Ear, Nose and Throat Surgeon :

VINCENT TOWNROW, M.B., B.S., F.R.C.S.

Radiologist :

J. L. A. GROUT, M.C., F.R.C.S.(Ed.), F.F.R., D.M.R.E.

Radiotherapist :

FRANK ELLIS, M.Sc., M.B., Ch.B., F.F.R., D.M.R.E.

Orthopædic Clinic :

Director : J. B. FERGUSON WILSON, M.B., M.S., F.R.C.S.

Department for Nervous Diseases.

Psychologist :

E. FRETSON SKINNER, M.A., M.D., F.R.C.P.

Neurologist :

A. GURNEY YATES, M.A., M.D., F.R.C.P.

Psychiatrist :

F. T. THORPE, M.R.C.S., L.R.C.P., D.P.M.

* On Active Service.

Neurological Surgeon :

JAMES HARDMAN, M.B., Ch.B., F.R.C.S.

Gynæcologist :

Professor JOHN CHISHOLM, M.B., Ch.B., F.R.C.S.(Ed.), F.R.C.O.G.

Pathologist :

Professor H. N. GREEN, M.D., M.Sc.

Physiologist :

Professor G. A. CLARK, M.D.

Bacteriologist :

Professor WILSON SMITH, M.D.

Anatomist :

Professor F. DAVIES, M.D., D.Sc., F.R.S.(Ed.).

Dental Surgeon :

Professor G. L. ROBERTS, M.B., Ch.B., B.D.S.

Honorary Secretary, Honorary Medical Staff :

VINCENT TOWNROW, M.B., B.S., F.R.C.S.

HONORARY DENTAL STAFF.**Consulting Dental Officers :**

F. G. MORDAUNT, L.D.S.

P. S. STOKES, L.D.S., M.D.S.

Dental Officers :

Professor G. L. ROBERTS, M.B., Ch.B., B.D.S.

R. CECIL WEBSTER, L.D.S., M.D.S.

WILLIAM SKERRITT, L.D.S., M.D.S.

J. H. SKERRITT, L.D.S., M.D.S.

CLIFFORD T. WATSON, L.D.S., M.D.S.

Assistant Dental Officers :

JAMES HULL, L.D.S., R.C.S.(Eng.).

J. OSBORNE, L.D.S., R.C.S.(Eng.).

STEWART BAIN, L.D.S., R.C.S.(Eng.).

*R. G. GWYNNE, L.D.S., R.C.S.(Eng.).

*J. D. KING, L.D.S., R.C.S.(Eng.), D.P.D.(St. Andrew's), Ph.D.

MEDICAL STAFF.**Anæsthetists :**

R. K. ROBERTSON, M.A., M.B., Ch.B.

F. ROPER, M.B., Ch.B.

H. L. WILLEY, M.A., M.B., Ch.B., M.R.C.S., L.R.C.P., D.A.

F. J. BIRKS, M.B., B.S.

JOSEPH ADAMS, M.C., M.B., Ch.B.

W. J. PATTERSON, M.B., B.Ch., B.A.O.

*R. E. PLEASANCE, M.D., D.A.

*C. A. HAMILTON, L.R.C.P., L.R.C.S.(Edin.), L.R.F.P.S. (Glas.).

F. P. O'HARA PROUD, M.B., Ch.B.

Pathologist :

H. J. BARRIE, B.M., Ch.B.

Assistant Physiologist :

HUGO DROLLER, M.R.C.P.(Ed.).

* On Active Service.

Surgical Registrar :

A. G. BUTTERS, M.R.C.S., L.R.C.P., F.R.C.S.(Ed.).

First Assistants :**Radiological**—T. LODGE, M.B., Ch.B., D.M.R.**Orthopædic**—A. DORNAN, M.B., B.Ch., B.A.O., F.R.C.S.**Clinical Assistants :****Medical**—J. PEMBERTON, M.D., B.S., M.R.C.P.**Ophthalmic**—MONA DAVIES, M.R.C.S., L.R.C.P.**Ear, Nose and Throat**—A. ZAHLER, M.D.(Vienna).**Dermatological**—DORIS FLETCHER, M.D.**RESIDENT MEDICAL STAFF.****Resident Surgical Officer :**

J. D. GRAY, M.B., Ch.B.

One Senior Casualty Officer.**Two House Surgeons.****Two House Physicians.****One Ophthalmic House Surgeon.****Two Assistant Casualty Officers.****One House Surgeon to the Ear, Nose and Throat Dept.****One Resident Anæsthetist.****Three Dental House Surgeons.****Matron :**

Miss G. SAMPSON.

Pharmacist :

Mr. JOHN BARKER, M.P.S.

Almoner : Miss A. M. MORTON.**Secretary :** Mr. S. LORD, A.C.C.S., A.H.O.A.**House Committee :**

Mr. A. DARWENT.

Dr. C. G. IMRIE.

Mr. A. C. DAVY.

Col. W. MIDDLETON.

Mr. W. C. EMBERSON.

Mr. H. WILLEY.

Dr. J. L. GROUT.

Mr. H. BLACOW YATES.

Accounts Committee :

Mr. ARTHUR D. BARBER.

Mr. A. E. GRAVES.

Mr. M. BROWN.

Mr. H. C. REED.

Mr. A. DARWENT.

Mr. R. REYNOLDS.

Mr. E. VINER.

Assessment Committee :

Mr. A. GILLOTT.

Dr. C. G. IMRIE.

Mr. R. REYNOLDS.

Representatives on Standing Committee of the Four**Voluntary Hospitals :**

Mr. A. C. DAVY.

Mr. F. M. OSBORN.

Professor Sir A. J. HALL.

Dr. E. F. SKINNER.

Dr. C. G. IMRIE.

Representatives on Sheffield Hospitals' Council (Inc.) :

Mr. F. M. OSBORN.

Mr. A. C. DAVY.

Mr. A. E. GRAVES.

Dr. J. L. GROUT.

Mr. E. VINER.

Mr. VINCENT TOWNROW.

Mr. J. HARDMAN.

Linen Guild :Lady ROBERTS, *President.*Mrs. LAVERICK, *Vice-President.*Mrs. F. M. OSBORN, *Chairman.*Lady HALL, *Hon. Treasurer.*Mrs. C. GRAY IMRIE, *Hon. Secretary.*Mrs. W. HYNES, *Hon. Sec., Junior Guild.*

IMPORTANT NOTICE TO ANNUAL SUBSCRIBERS.

You can help the Hospital by completing a deed of Covenant for the payment of your subscription for a period of not less than seven years or for the duration of the present war, in order that the Hospital may recover Income Tax on your subscription.

All that is necessary for you to do is to be good enough to complete a form similar to the one shown overleaf and send it to the Superintendent or Secretary, Royal Hospital, Sheffield, 1, and to sign annually upon request a certificate of deduction of tax.

In case of the death of a subscriber within the above periods the agreement becomes void and does not create any charge on his estate.

The following Tables show the advantages which will accrue to the Hospital:—

On an Annual Subscription of :

Income Tax would be
recovered by the Hospital
to the amount of :
(at 10/- in the £)

£ s. d.	£ s. d.
1 0 0	1 0 0
1 1 0	1 1 0
2 0 0	2 0 0
2 2 0	2 2 0
3 0 0	3 0 0
3 3 0	3 3 0
4 0 0	4 0 0
4 4 0	4 4 0
5 0 0	5 0 0
5 5 0	5 5 0
10 0 0	10 0 0
10 10 0	10 10 0

ROYAL SHEFFIELD INFIRMARY AND HOSPITAL.
THE ROYAL HOSPITAL, SHEFFIELD, 1.

I,

of.....

.....

HEREBY COVENANT WITH THE ROYAL HOSPITAL,
WEST STREET, SHEFFIELD, 1, that during a period of seven
years from the date hereof or until the date which shall by Order
in Council, or otherwise, be ordered to be treated as the date of
the termination of the present war between Great Britain and
Germany, or during my life, whichever period shall be the shorter,
I will pay annually to the said Hospital such a sum as will, after
the deduction of Income Tax, leave in the hands of the Hospital

a net sum of....., such sum to be paid from
my general fund of taxed income, so that I shall receive no personal
or private benefit from the said sum or any part thereof.

IN WITNESS whereof I have hereunto set my hand and seal

this..... day of, 19

Signed, Sealed and delivered by the said

..... (seal)

In the presence of :

Signature

Address

Occupation

The Royal Hospital, Sheffield.

HOURS OF ATTENDANCE

FOR OUT-PATIENTS.

The Governors are earnestly requested to note that—

All **OUT-PATIENTS** are now seen daily by appointment commencing at **ONE o'clock** in the **AFTERNOON** (except Saturday) with the exception of certain **Special Departments**, the hours of which are as below :—

Diseases of the Eye :—Monday, Tuesday, Thursday, and Friday, by appointment commencing at 9.0 a.m.

Diseases of the Skin :—Friday, by appointment commencing at 9.0 a.m.

Diseases of the Ear, Nose and Throat :—Monday and Friday, by appointment commencing at 1.0 p.m.

Diabetic Clinic :—Thursday, by appointment commencing at 9.30 a.m.

Neurological Clinic :—Wednesday, by appointment commencing at 9.30 a.m.

Neuro-Psychological Clinic :—Thursday, by appointment commencing at 2.0 p.m.

X-Ray and Electrical Treatment :—Every day, by appointment commencing at 10.0 a.m., except Friday. (Patients are not admitted direct to the X-Ray Department, but should be sent to one of the Out-Patient Departments first.)

Orthopædic Department :—Wednesday, by appointment commencing at 10.0 a.m.

Fracture Clinic :—Monday, Wednesday, Thursday, and Saturday, by appointment commencing at 9.0 a.m.

Radium :—Tuesday, by appointment commencing at 9.30 a.m.

Dental Department :—Every morning from 9 to 10.30; every afternoon, except Saturday, by appointment only.

Transport Service :—Crookes and Walkley Cars, and Fulwood Buses pass the Hospital.

The Out-Patient Department is closed on :—New Year's Day, Good Friday, Easter Monday, Whit Monday, August Bank Holiday Monday, Christmas Day, Boxing Day.

Visiting Hours at the Hospital, at the Fulwood Annexe, Zachary Merton Convalescent Home, and at High Wray, Millhouses Lane, are :—Wednesday, 6.30 to 7.30 p.m., Sunday, 2.0 to 4.0 p.m., and from 2.30 to 3.30 p.m. on Easter Monday, Whit Monday, and August Bank Holiday Monday.

OUT-PATIENTS.—Days and Times of Attendance of Honorary Staff.

	Monday	Tuesday	Wednesday	Thursday	Friday	Saturday
Physicians—						
Professor Sir Arthur J. Hall ...	10.30 a.m. (Encephalitis)	—	—	—	—	—
Dr. E. F. Skinner ...	1 p.m.	—	—	—	—	—
Dr. C. G. Imrie ...	—	1 p.m.	—	9.30 a.m. (Diabetic Clinic)	—	—
*Dr. T. E. Gumpert ...	—	—	1 p.m.	1 p.m.	1 p.m.	—
Surgeons—						
Mr. J. B. Ferguson-Wilson ...	—	—	10.0 a.m. (Orthopaedic)	—	1 p.m.	—
Mr. H. Blacow Yates ...	—	1 p.m.	—	1 p.m.	—	—
*Mr. James C. Anderson ...	1 p.m.	—	—	—	—	—
*Mr. Wilfred Hynes ...	—	—	1 p.m.	—	—	—
Ear, Nose and Throat Dept.—						
Mr. Vincent Townrow ...	1 p.m.	1 p.m. (old cases)	—	—	1 p.m.	—
Eye Department—						
*Mr. E. Gordon Mackie ...	9 a.m.	9 a.m.	—	9 a.m.	9 a.m.	—
Mr. Percival J. Hay ...	9 a.m.	9 a.m.	—	9 a.m.	9 a.m.	—
Radium Clinic ...	—	9.30 a.m.	—	—	—	—
X-Ray Department ...	10 a.m.	10 a.m.	10 a.m.	10 a.m.	—	10 a.m.
Neuro-Psychological Clinic—						
Dr. E. F. Skinner ...	—	—	—	2 p.m.	—	—
Neurological Clinic— ...						
Mr. James Hardman ...	—	—	9.30 a.m.	—	—	—
Dr. A. Gurney Yates ...	—	—	—	—	—	—
Fracture Clinic ...	9 a.m.	—	9 a.m.	9 a.m.	—	9 a.m.
Skin Department—						
Dr. Rupert Hallam ...	—	—	—	—	9 a.m.	—
*Dr. H. R. Vickers ...	—	—	—	—	—	—
Dental Department ...	9 a.m. 2 p.m.	9 a.m. 2 p.m.	9 a.m.	9 a.m. 2 p.m.	9 a.m. 2 p.m.	9 a.m.

* On Active Service.

All patients must bring a note from their Medical Adviser and make an appointment.
Telephone: Appointments Clerk, 23208.

The Royal Hospital, Sheffield, 1

THE One Hundred and Eighth ANNUAL REPORT

OF THE
BOARD OF MANAGEMENT,
31st DECEMBER, 1940.

The Board of Management have pleasure in presenting their One-hundred and Eighth Annual Report for the year ended 31st December, 1940.

In-Patients.	1940.	1939.
Admissions	6,102	5,844
Treated to a conclusion	6,238	5,848
Average number of beds occupied daily	328	332
Average number of days each patient was resident	19.23	20.7
Number of beds available for use	399	400
Out-Patients.		
Medical	1,933	1,858
Surgical	3,421	3,351
Dermatological	481	507
Ophthalmic	2,031	2,176
Ear, Nose and Throat	1,410	1,507
X-Ray and Radium	9,689	10,413
Massage and Electrical	939	878
Orthopædic....	183	228
Fracture	3,024	2,633
V.D.....	392	418
	<hr/>	<hr/>
	23,503	23,969
Dental	6,285	7,845
	<hr/>	<hr/>
	29,788	31,814
	<hr/>	<hr/>

Attendances.—The number of subsequent attendances of Out-patients was 103,494, compared with 109,731 in 1939.

Casualty Department.—New casualties numbered 26,379 against 25,513 last year, and subsequent attendances 33,879 compared with 30,280.

There were 797 traffic accidents attributed to:—

Motor Car 47%	Pedal Cycle 29%
Motor Cycle 14%	Other Vehicles 10%

Summary of Patients Treated.	1940	1939
In-Patients	6,102	5,844
New Out-Patients	29,788	31,814
New Casualties	26,379	25,513
Total individual patients	62,269	63,171
Subsequent O.P. attendances	103,494	109,731
Subsequent Casualty attendances	33,879	30,280
	<u>199,642</u>	<u>203,182</u>

Surgery and Dispensary.—The number of prescriptions dispensed was 206,759 against 244,132 in 1939. The Casualty Department prescriptions, which are included in the above, were 1,898 and 3,771.

Legacies and Endowment of Beds.—The Board appeal to all supporters and other friends to remember the Hospital when making their Wills. Legacies may be considered as income to be used for Capital expenditure on extensions and improvements. The following bequests received in 1940 have been thankfully acknowledged:—

The Exors. of:—	£	s.	d.
Wm. Woodhouse	13,500	0	0
Mrs. L. H. Habershon (further payment)	2,147	0	0
Mrs. C. E. Kennedy (further payment)	253	17	10
Mrs. Mary Ann Warriss	250	0	0
Mrs. A. Bingham	182	16	0
Mrs. Sarah Wood	117	1	6
Mrs. A. Tebbutt Walters (further payment)	108	6	11
G. A. Binns	100	0	0
Dr. H. B. Fletcher	100	0	0
Mrs. K. B. Fisher	100	0	0
Mrs. Harriet Hadfield	90	0	0
John H. Warriss	50	0	0
W. G. Jenkinson	50	0	0
Mr. S. Dewire	50	0	0
J. H. Freeborough	45	0	0
Samuel Marsden (further payment)	35	0	0
Amelia Noble	20	0	0
Mrs. Martha Hopkinson	16	13	4

Rowland Hibbard	10	0	0
Mrs. M. E. Cuthbert (Tax refund)				5	1	1
Mrs. Eliza Bramall (Tax refund)	4	5	1
					<hr/>		
					£17,235	1	9
					<hr/>		

Legacies, gifts and endowments may be made to the "Sheffield Royal Hospital" as in the past, or alternatively, if desired, may be made to the "Royal Sheffield Infirmary and Hospital." It is hoped donors will kindly remember the needs are as great as, if not in fact greater, than in the past.

Chairmanship.—Mr. Fred. M. Osborn, who had been Chairman since 1924, asked the Board to accept his resignation. Mr. Osborn is this year's Chairman of the Court of Management, and feels his health may prevent him from satisfactorily fulfilling the duties of both offices. Joining the Board in October, 1912, Mr. Osborn began at once to take a deep interest in the work of the Hospital and of the hospital movement in Sheffield and district. He was very prominent in the formation of the Hospitals Council, of which he has for years been Vice-Chairman, and actually coined the phrase "Id. in the £" by which Sheffield's great contributory scheme is known throughout the country. When in 1932 the "Royal" celebrated its centenary, Mr. Osborn threw his great energies and ability into the raising of £100,000 for a new X-Ray Department; new Laboratories; improved Ophthalmic Department and more accommodation for nurses, etc. That success crowned his efforts is visible for all to see:—

The Miners' Welfare Block,
The Zachary Merton Convalescent Home,
The Nurses' Home, Tapton Court.

A glance at the Balance Sheet figures under the heading of Land, Buildings and Equipment testify to the progress made since the Centenary:—

	1932	1939
	£80,258 18 3	£207,438 19 2

The Board accepted Mr. Osborn's resignation with the most profound and sincere regret and thanked him for his deep interest, generous support and devoted service.

Election of Mr. A. C. Davy.—The Board was fortunate in having as its Vice-Chairman and Chairman of the House Committee Mr. A. C. Davy, whose great experience and ability has been freely placed at the Hospital's disposal since he joined the Board in 1912. Mr. Davy, who has held office since 1924, accepted the unanimous invitation of his colleagues to become Chairman and his first year of office has seen a marked increase of responsibility in meeting and dealing with emergencies arising out of the War.

Treasurer.—Mr. Arthur D. Barber, who was elected to the office of Treasurer in 1923, resigned for health reasons. His intimate and detailed knowledge of the hospital was by no means confined to the financial side, but ranged over every phase of the hospital's work. He knew every member of the staff in whose welfare he was deeply interested, and his frequent visits to the various departments, including the Annexe at Fulwood, were highly appreciated. In addition to keeping a faithful watch on the finances by scrutinising and frequently criticising items of expenditure, he was instrumental in influencing both large and small gifts, legacies, subscriptions and donations. Mr. Barber was always a generous supporter of the hospital funds and many of his acts of kindness were known only to himself and the recipients. He rarely missed attending Board and Committee meetings, and his decision to continue his membership of the Board was received with pleasure.

The Board is pleased to announce that Mr. A. E. Graves has consented to fill the office in which he has shown a deep interest and whose business ability proves him to be a worthy successor to Mr. Barber.

Obituary.—While this report is being written, the Rev. Geo. W. Turner, M.A., died in the Hospital on 14th February, 1941. He had been Vicar of St. Jude's, Eldon Street—the Hospital Parish Church—for sixty years, and during all that time had acted as the Hospital Voluntary Chaplain. In 1931 he accepted a seat on the Board whose meetings he regularly attended. He also acted as one of the Board's representatives on the Sheffield Hospitals Council (Inc.). His genial presence, willing help and wise counsel will long be remembered and respected.

Sheffield Hospitals Council (Inc.).—The year 1940 saw the largest collection of funds since the "1d. in the £" Scheme was launched. To have reached and exceeded the sum of £200,000 is a truly magnificent response to the efforts of all concerned, for which the Board offers sincere thanks. The record sum of £57,453 4s. 8d. was allocated to this Hospital and relieved the Board of any anxiety about funds. Strenuous efforts were made during the year to maintain the number of beds for the civilian sick when so many were occupied by Service and air raid casualties, and it is gratifying to report that at the close of the year the number was almost normal despite the fact that upper and vulnerable wards were closed and the occupied beds in other Wards reduced as a precautionary measure.

Income.—Ordinary Income was £71,366 2s. 10d., compared with £66,838 19s. 7d. Legacies of £17,235 1s. 9d. and £14,037 9s. 10d. received from the Ministry of Health on account of Emergency Medical Service have been

placed to a Suspense Account. The Hospital Sunday Fund contributed £493 (£671 7s. 0d. in 1939), and the Alexandra Rose Day Fund £532 5s. 5d. (£325 2s. 0d. in 1939). From the Bernhard Baron Charitable Trust £150 was received, making the total gift of the Trustees to date £1,785. The Board thank all who have contributed in any way to this most satisfactory financial position.

Expenditure.—Ordinary Expenditure was £73,610 6s. 9d., and Extraordinary £1,205 11s. 0d., compared with £68,392 8s. 9d. and £5,371 4s. 2d. in 1939. The totals were £74,815 17s. 9d. in 1940 and £73,763 12s. 11d. in 1939. The daily average number of beds occupied was 328 in 1940, and 332 in 1939. The increase of £1,052 4s. 10d. is, in the circumstances, not unsatisfactory.

Bank Overdraft.—The amount owing to the Bank this year is still further substantially reduced when compared with 1939. The figures are: 1939, £67,784 6s. 1d.; 1940, £31,840 14s. 5d. This contraction may be attributed partly to the cessation of capital expenditure and partly to the considerable sum received from legacies during the year.

Members of the Board.—To the regret of his colleagues Mr J. J. Baldwin Young, M.A., J.P., resigned his membership in June as he could not now find the time to attend the meetings. Mr. Young joined the Board in 1930, and had given freely his help and advice, and in thanking him for his valuable services the Board received with gratitude his promise of continued interest and a kindly offer of assistance should occasion arise.

The Late Mrs. E. Powell Batt.—In 1922, following the inauguration of the "Id. in the £" Scheme, the Sheffield Voluntary Hospitals decided to appoint Almoners, and Mrs. Batt was appointed to the Royal Hospital. She had a wide knowledge of business, including insurance, was ever ready with advice and help and brought to her work a sympathetic outlook. During the past two years her health showed signs of failing, and by her death in the Royal Hospital on the 30th December, the Hospital has lost a devoted worker.

Improvements.—An order has been placed for a new Waygood-Otis lift at a cost of approximately £1,000 to replace one which is no longer reliable. The well will be wholly enclosed to conform to modern conditions.

Samaritan Society.—The Annual Report of the Society is incorporated as usual in this Report. While the number of cases needing after-care has not been so numerous in 1940, the services so freely rendered have been gladly received. The Board and the Honorary Staff appreciate highly the Society's good work.

The War.—The number of beds available for patients was steadily maintained despite the growing shortage of Medical,

Nursing and Domestic Staffs until November when the Ministry advised the emptying of the upper floor wards and the reduction of the numbers of patients in other wards. In order to be able to treat the civil sick the Annexe and Convalescent Home at Fulwood, already upgraded to Hospital status, were from November used as a General Hospital with 105 beds, and Mrs. Bayldon Barber's house, "High Wray," Ecclesall, kindly offered for our use at the beginning of the War, was furnished, equipped and staffed for the reception of 25 convalescent patients. The average daily occupancy of 328 for the year reflects the very good use which was made of the Hospital's accommodation.

The number of Service patients treated was :—

407 In-Patients,
788 Out-Patients,
828 Casualties,
245 Dental patients.

The number of air raid casualties treated was :—

151 In-Patients,
350 Casualties.

The Pay Beds were re-opened on February 5th and, because of their vulnerability on an upper floor, were closed on November 19th.

In addition to the fourteen members of the Board and Staff who joined the Forces in 1939 and were mentioned in the last Report, the following have answered the call during the year :—

Dr. C. A. S. Hamilton	Anæsthetist	Army.
Mr. L. C. Proctor	Porter	Army.
Miss E. Foggitt	Night Sister	T.A.N.S.
Mr. H. Jacques	Porter	Army.
Mr. S. Peace	Porter	Army.
Mr. L. E. A. Reeve	Dental House Surgeon	Army.
Mr. R. G. Gwynne	Asst. Dental Officer	Navy.
Mr. J. D. King	" " "	Army.
Miss M. Mitchell	Sister	T.A.N.S.
Miss M. M. Crossley	Sister	T.A.N.S.

Air Raid Precautions.—In response to the appeal in the last Report the 113th Detachment of the British Red Cross Society offered their services as stretcher bearers, and in fact took over the whole of the organisation of the willing band of volunteers who came forward to be trained for and do this work. Their devotion to the work and the enthusiastic interest they have shown in it have been fostered by many lectures and much practice in First Aid work, Anti-Gas work and stretcher bearing. The Central Ambulance Service has throughout the year readily co-operated by lending ambulances, and thanks are due to Dr. D. Allen, Commandant; Mr. Hardy, second-in-command, and other

officers of the British Red Cross Detachment, and Capt. J. Kenny, Manager of the Central Ambulance Service, and his staff. The efficiency of the stretcher bearing organisation successfully withstood the great tests which came during December, and the work they performed on those two memorable occasions was beyond praise.

Another section of the A.R.P. work is the registration of all casualties on arrival at the Hospital, and for this service every member of the clerical staff has volunteered to take a turn on night duty, thus ensuring a continual service for the First Aid Post and Casualty Clearing Station.

Additions to and improvements in the present air raid shelters for both patients and staff have either been completed or are approaching completion. The sandbag revetments around the Hospital are being replaced on the advice of the Ministry by brick walling.

The fire-fighting team formed in 1939 has been greatly expanded by the addition of volunteers from the whole eligible male staff. More equipment has been acquired and interest maintained by lectures and demonstrations to both male and female staffs by members of the Sheffield Fire Brigade, by courtesy of Superintendent Teather.

Thanks are expressed to everyone for their help throughout the year, not overlooking the Rover and Boy Scouts of the Sheffield St. Luke's and other Troops who have continued to black-out the Hospital during the whole twelve months.

Pay Beds.—The beds were re-opened on 5th February to meet an increasing demand, but had to be closed on 19th November on official intimation that upper floor wards should not be used owing to their vulnerability in Air Raids. 417 patients were received during the period, the average daily occupation being 18.55 and the average number of days each patient was resident was 13.55. The fees were, with the approval of the Charity Commission, increased on 13th September, 1940, by one guinea per week, and are now :—

8 beds at	£5	5s.	0d.
6 " "	£6	6s.	0d.
7 " "	£8	8s.	0d.
5 " "	£9	9s.	0d.
4 " "	£11	11s.	0d.

There is a balance of over £10,000 of the Capital cost still unpaid and contributions to this fund will be welcomed.

Annexe and Zachary Merton Convalescent Home.—The number of patients transferred during the year was 1,269. In addition there were direct admissions of both the civil sick, Air Raid casualties and Service patients.

Linen and Clothing Guild.—During the year a great amount of most useful work has been accomplished. Approximately £90 has been spent on linen and 275 garments provided. In addition, special gifts of 1,000 articles of clothing have been made by the Ecclesall ladies, under the presidency of Mrs. A. C. Davy, the Chairman's wife.

The Junior Guild has also spent an active year, providing 325 children's garments and a considerable number of toys and games, and purchasing linen to the value of £26.

The Board and Honorary Staff express their warm thanks to every member for continued support and abiding interest in the welfare of the patients.

Laundry.—The number of articles washed in 1940 was 474,735 at a cost, including a charge for depreciation of machinery, of £2,357 8s. 7d., or at the rate of 1.192d. per article.

Solicitor.—The thanks of the Board are accorded to Messrs. Wake, Smith & Co., the Solicitors to the Hospital, for continued advice and help.

Nursing.—Twenty-one nurses completed their training and left the Hospital. Nine of these elected to have further training in Midwifery or Fever. Five left to be married and others left to gain nursing experience elsewhere. Twenty-nine candidates entered for the final State examination and 27 were successful. Twenty-four entered for the preliminary State examination, and 21 passed.

Sisters Foggitt, Mitchell and Crossley, who were Territorials, have been embodied, and are now serving with the Forces.

Our refugee nurses discontinued their service at the Hospital in June.

Mrs. Fred. M. Osborn and a large party of lady helpers have been regularly meeting at the Nurses' Home and making swabs, masks and caps and preparing surgical dressings for the wards and departments.

Gifts have been numerous, generous and most acceptable, particularly 112 lbs. of honey from the West Indies for air raid victims, theatre and other clothing from the American Red Cross, fresh vegetables from the Botanical Gardens and Allotment Societies and fruit and flowers from many friends.

There was no Reunion of nurses or Sports Club outing during the year.

Surgery and Dispensary.—A complete year under war conditions, with such influencing factors as in-patient evacuation and intermittent out-patient attendances, has not reduced the number

of prescriptions as much as expected, nor has there been anything like the difficulty there might have been in providing the numerous medical and surgical preparations required. Supplies of many substances to the wards and departments would have been less regular had provision not been made in the early stages of the war to safeguard against disorganised industry and transport. The fact that such conditions have existed for many months speaks well for the emergency stores which were available to be drawn upon. These extra stores were dispersed in three separate places for safety, and were so comprehensive that after eighteen months of war they are by no means depleted. There are now signs of a national shortage of some of the items and their value is therefore increasing. As the year progresses it is possible many more drugs, etc., may become scarce—especially those we import from overseas. It is therefore imperative that all concerned with the use of drugs, chemicals, medical and surgical preparations should exercise the greatest care in their use.

The provision of a dispensing service at the Fulwood branch hospital is working smoothly. The beds are now occupied by serious cases, and the supply of medicines from the main hospital would not have been possible. The crucial test of this scheme came on December 13th-14th, when the exceptional requirements for the major operations and associated treatment of air raid casualties found the Fulwood dispensary fully equipped and staffed to provide everything asked for by the medical and surgical Staff working there.

The scheme for providing emergency accommodation should evacuation become necessary called for the provision of a number of medical outfits for use at each reception centre, and a useful range of preparations and surgical dressings was packed up in units ready to accompany each convoy of evacuated patients should the emergency arise.

The manufacturing laboratory is now completed and in operation. Several items of equipment are still needed, but the difficulty of obtaining them necessitates postponement of installation. The equipment available is proving its value and the ability to manufacture compounds from components not only secures an independence of supply but also avoids or reduces the additional cost imposed by the purchase tax. As some indication of the effect of this tax on the cost of drugs, etc., to this Hospital, the extra expense entailed from its introduction in October to the end of December was £50 in spite of the saving resulting from our own manufacture.

Operations Performed.	1940	1939
No. of General Operations on In-patients	3,504	3,484
„ „ Ophthalmic Operations on „	379	255
„ „ Ear, Nose and Throat on „	843	696
	— 4,726	— 4,435

	1940	1939
Carried forward	— 4,726	— 4,435
No. of General Operations on Out-patients	2,211	1,985
„ „ Ophthalmic Operations on „	121	145
„ „ Ear, Nose and Throat on „	—	177
	— 2,332	— 2,307
	<u>7,058</u>	<u>6,742</u>

Dental Department.

Plastic fillings	1,739	3,042
Gold fillings and inlays	774	649
Root fillings	166	215
Crowns	86	88
Total number of teeth restored	2,765	3,994
Dressings	316	797
Scalings	305	543
Gum treatments	55	—
Extraction Cases—		
Under local anæsthesia	4,219	4,948
Under N ₂ O	1,530	1,932
Total number of operations, including fillings, dressings and extractions	9,190	12,214
Number of cases supplied with dentures	504	280
„ „ „ „ obturators	6	—

Department of Radiology.

	1940		1939	
	No. of Patients.	Attendances.	No. of Patients.	Attendances.
No. of films exposed	22,912		26,591	
Radiography	9,752	14,258	9,927	14,970
Deep Therapy	16	48	8	48
Skin Therapy	185	524	211	636
Gastro-Intestinal Exams.	803	1,120	1,101	1,599
Heart and Lungs	1,083	1,335	1,111	1,424
Genito-Urinary	371	516	463	649

Department of Pathology.

	1940	1939
Blood Counts and Examinations	5,444	5,448
Blood Cultures	112	166
Cerebro-spinal fluids	290	254

Department of Pathology—continued.					1940	1939
Other fluids	84	81
Fæces	57	69
Pus	539	512
Sputums	260	305
Urines	945	1,023
Vaccines	11	20
Histological Sections	2,538	1,890
Sections for Radium Centre	78	49
Autopsies	109	138
Blood examinations on staff	56	—
Inoculations	64	—
					10,587	11,409
					10,587	11,409

Department of Physiology.

Blood :	Chlorides	7	6
	Sugar	1,700	2,050
	N.P.N.	581	828
	Calcium	24	21
	Phosphates	21	9
	Phosphatase	20	9
	Proteins	2	1
	Van den Bergh	28	22
	Icteric Index	19	20
	Quantitative Van den Bergh	27	18
	Sedimentation rate	574	698
	Glucose tolerance	20	22
	Plasma bicarbonate	6	15
	Cholesterol	1	15
	Spectroscopic	2	2
	Sodium	1	—
Uric acid	2	—	
Urine :	Chemical	40	25
	Urea concentration test	9	14
	Diastase	7	4
	Urea clearance test	14	24
	Urine for Vitamin C content	7	20
	Urine for lead	2	3
Stomach :	Fractional test meals	386	455
	Lyons test	3	4
Fæces :	Occult blood	705	861
	For Fat	10	2
	For Bile pigments	6	—

Department of Physiology—continued.				1940	1939
Basal Metabolic rate	82	126
Electrocardiogram	511	639
Various Chemical tests	20	9
				4,837	5,922
				4,837	5,922

Blood Transfusion Service, 1940—.

Blood grouping	3,000
Blood withdrawals in Hospital	1,140 pints.
Plasma prepared and cultured	428 pints.

The Hospital took over the Blood Transfusion Service from the Sheffield Council of Social Service in August, 1940. The following figures refer to the period August-December, 1940 :—

Donors sent out	338
Stored blood used	225 pints.
Plasma used	383 pints.

Visit the Hospital.—Subscribers, donors, contributors and the public generally are invited to visit the Hospital to see the Wards and Special Departments. The most suitable time is between 2.0 p.m. and 3.30 p.m. on Wednesdays. Visitors are advised to ask for the Matron or the Superintendent.

Thanks.—The Board convey their warm thanks to:—The honorary Medical and Surgical Staff for their devoted services during the year; the Honorary Secretaries and Committee of the Hospital Sunday Fund and to the Clergy and Ministers of all denominations and their congregations for their valued help on Hospital Sunday (the amount received was £493 0s. 0d.), and for proceeds of Harvest Festival Services; the Executive Committee of Queen Alexandra Rose Day Fund, whose earnest effort resulted in a contribution of £532 5s. 5d.; the local Press, for uniform kindness and ready help at all times; the Police, who always render willing service; the Allotment Societies of the City and District for gifts of vegetables and flowers; the Transport Department of the City Corporation for travelling facilities for the nurses; Toc H, for gifts of library books and for acting as librarians to the Hospital; the Organisers of the Egg Collection; the many friends who are collecting silver paper, from the disposal of which an amount of £11 10s. 8d. was received; Miss Fisher and Mrs. Laverick, Alderman J. G. Graves, LL.D., J.P., Mr. A. E. Graves for generous gifts; the Managers of the Lyceum, Empire and Regent Theatres for tickets; Mr. I. Graham for a constant supply of cinema tickets; the employees of Messrs. Arthur Davy & Sons Ltd. for chocolate novelties and other contributions; Messrs. Batchelor's Peas Ltd.; the Lady Visitors for their regular visits, thoughtful gifts and

many acts of kindness ; the Committee of the Linen and Clothing Guild ; the anonymous donor of cigarettes at Christmas ; many donors of personal service, clothing, food, furniture, linen, flannel, appliances, fruit, flowers, concert and theatre tickets, books, newspapers, etc., and to all who have contributed in any way to the comfort of the patients during their stay in the Royal Hospital.

On behalf of the Board of Management,

A. C. DAVY, *Chairman.*

New Annual Subscriptions

ARE NEEDED, ALSO

DONATIONS

TO REDUCE THE

Overdraft of £33,000

PROGRESS.

	1880	1890	1900	1910	1920	1930	1940
In-Patients -	826	775	1,150	3,142	3,671	4,934	6,102
Out-Patients	4,706	5,095	6,261	16,627	23,612	28,592	29,788
Casualties -	4,687	14,306	13,632	19,977	13,660	22,557	26,379

THE INCOME AND EXPENDITURE ACCOUNT

1939.	INCOME.			£	s.	d.	£	s.	d.	£	s.	d.
£	s.	d.	ORDINARY.	£	s.	d.	£	s.	d.	£	s.	d.
			1. VOLUNTARY GIFTS.									
			SUBSCRIPTIONS, DONATIONS, ETC.—									
1,577	10	1	Annual Subscriptions ...	1,399	5	6						
1,633	18	0	Donations ...	2,043	10	0						
446	4	7	Box Collections ...	458	16	8						
352	19	6	Gifts in Kind ...	436	10	6						
199	0	0	Endowed Beds ...	199	0	0						
							4,537	2	8			
4,209	12	2										
			CENTRAL FUNDS—									
43,288	13	7	Sheffield Hospitals Council (Inc.)	51,528	11	4						
671	7	0	Hospital Sunday Fund ...	493	0	0						
325	2	0	Alexandra Rose Day ...	532	5	5						
							52,553	16	9			
44,285	2	7								57,090	19	5
			2. RECEIPTS ON ACCOUNT OF SERVICES RENDERED.									
			CONTRIBUTIONS ON ACCOUNT OF SERVICES TO PATIENTS :—									
3,605	7	6	Patients ...	3,403	6	1						
437	15	1	Chester Convalescent Fund ...	374	19	6						
207	16	11	Junior Convalescent Fund ...	209	2	4						
12	11	6	Former Patients' Association ...	10	2	0						
4,383	2	1	Paying Patients ...	5,184	4	4						
							9,181	14	3			
8,647	10	2										
722	8	9	From Public Authorities—V.D. Clinic ...	670	7	3						
							9,852	1	6			
9,369	18	11										
			OTHER RECEIPTS.									
12	4	9	Annexe Wireless Fund ...	45	5	1						
22	16	2	Buffet ...	41	14	0						
12	4	1	Silver Paper ...	11	10	8						
—			£1,000,000 Appeal Fund Interest	55	19	11						
							154	9	8			
47	5	0								10,006	11	2
			3. INVESTED PROPERTY.									
129	15	2	Bernard Wake Memorial Fund ...				183	16	8			
3,063	12	1	Interest, Dividends, etc. ...				3,234	5	11			
959	1	2	Rents ...				850	9	8			
										4,268	12	3
4,152	8	5										
66,838	19	7	Ordinary Income ...							71,366	2	10
			EXTRAORDINARY.									
16,602	16	1	Legacies ...				17,235	1	9			
4,774	12	6	Ministry of Health—Emergency Hospitals' Scheme ...				14,037	9	10			
6,924	13	4	Balance, being excess of Total Expenditure over Total Income for the Year ...							3,449	14	11

£73,763 12 11

£74,815 17 9

FOR THE YEAR TO THE 31st DECEMBER, 1940.

1939.		EXPENDITURE.					
£	s. d.	£	s. d.	£	s. d.	£	s. d.
11,305	6 3	ORDINARY.				12,830	7 8
		1. PROVISIONS		
		2. SURGERY AND DISPENSARY.					
6,394	7 3	Drugs, Chemicals, Disinfectants, etc.	6,326	13 4	
1,515	11 2	Dressings, Bandages, etc.	1,771	5 3	
3,371	12 7	Instruments and Appliances	3,006	12 5	
27	13 0	Wines and Spirits	12	4 11	
1,286	19 9	Salaries and Wages of Dispensing Staff	1,294	5 6	
246	15 10	Sundries	284	19 5	
12,842	19 7					12,696	0 10
		3. DOMESTIC.					
1,404	13 8	Renewal and Repair of Furniture, Bedding, Crockery, etc.	1,559	4 0	
552	5 3	Cleaning and Chandlery	529	13 10	
586	1 8	Water	660	11 8	
4,910	19 3	Fuel and Lighting	5,576	11 6	
180	4 1	Uniforms	177	16 3	
59	13 8	Sundries	104	12 3	
7,693	17 7					8,608	9 6
		4. SALARIES AND WAGES (MAINTENANCE).					
4,755	0 2	Medical	4,153	4 7	
9,755	4 10	Nursing	10,799	19 9	
11,500	19 11	Other Officers and Employees	13,009	14 0	
26,011	4 11					27,962	18 4
		5. MISCELLANEOUS.					
1,057	11 5	Printing, Stationery, Postages, Telephones, etc.	1,151	8 2	
32	18 0	Advertisements	60	4 3	
283	18 1	Insurance of Buildings, Equipment, Stores, etc.	237	4 11	
51	15 2	Garden	18	8 2	
29	0 2	Sundries	45	17 7	
1,455	2 10					1,513	3 1
		6. ADMINISTRATION.					
1,963	6 7	Salaries	2,124	7 8	
161	4 8	Printing, Stationery, Postages, Telephones, etc.	117	16 9	
30	1 1	Auditor's Fee	36	14 10	
44	5 0	Sundries	39	16 0	
2,198	17 4					2,318	15 3
		7. ESTABLISHMENT.					
2,279	9 1	Renewals and Repairs to Buildings and Plant				2,400	6 6
		8. FINANCE.					
2,551	16 0	Interest	1,788	5 7	
25	5 0	Appeals	21	13 0	
120	1 0	Rent	120	1 0	
806	9 2	Rates and Taxes	883	19 10	
3,503	11 2					2,813	19 5
		9. SHEFFIELD RADIUM CENTRE.					
1,102	0 0	Share of Expenses		2,466	6 2
68,392	8 9	Ordinary Expenditure		73,610	6 9
		EXTRAORDINARY.					
		Air Raid Precautions and Emer- gency Medical Service	467	17 11	
		Dispensary	109	3 11	
		Laundry	307	9 4	
		Crookes Nurses' Home	20	5 9	
		Students' Bedrooms	269	4 1	
		Car Park	31	10 0	
5,371	4 2					1,205	11 0
£73,763	12 11	Total Expenditure		£74,815	17 9

**THE ACCOUNTS OF THE TRUSTEES OF
INCOME AND EXPENDITURE ACCOUNT**

Dr.	INCOME.	£	s.	d.	£	s.	d.
To Interests and Dividends:—							
£895 0s. 0d.	L.N.E. Railway 2nd Guaranteed Stock	89	10	0
£895 0s. 0d.	L.N.E. Railway 1st Preference Stock			
£579 9s. 5d.	L.M.S. Railway 4% Guaranteed Stock	23	3	6
£664 5s. 5d.	3½% War Stock	23	5	0
£984 0s. 0d.	3½% Conversion Stock	34	2	3
£148 0s. 0d.	Sheffield & District Gas Co. Con- solidated Stock	9	12	4
„ Bank Interest		179	13 1
						4	3 7
					£183 16 8		

BALANCE SHEET

LIABILITIES.	£	s.	d.
Capital, as at 31st December, 1939	3,592	13	11
Sundry Creditor (Royal Hospital, Sheffield)	433	16	8

We have audited the above Balance Sheet dated 31st December, 1940, and the accompanying Income and Expenditure Account with the books and vouchers relating thereto, and certify the same to be in accordance therewith. The Investments have been verified by us.

JOHN WATSON, SONS & WHEATCROFT,
CHARTERED ACCOUNTANTS,
SHEFFIELD.

10th April, 1941.

£4,026 10 7

**THE ACCOUNTS OF THE
INCOME AND EXPENDITURE ACCOUNT**

Dr.	INCOME.	£	s.	d.			
To Interest and Dividends:—							
£1,444 19s. 9d.	4% Consols	57	15	10
£2,870 0s. 0d.	L.M.S. Railway Preference Stock	114	16	0
£1,217 10s. 7d.	Metropolitan Water Board (A) Stock	36	10	6
					£209 2 4		

THE BERNARD WAKE MEMORIAL FUND.

for the Year ended 31st December, 1940.

EXPENDITURE.				£	s.	d.
By The Royal Hospital, Sheffield	183	16	8

£183 16 8

31st December, 1940.

ASSETS.				£	s.	d.	£	s.	d.
£895 0s. 0d.	L.N.E. Railway	2nd Guaranteed Stock		801	0	6			
£895 0s. 0d.	do.	1st Preference Stock	...	644	8	0			
£579 9s. 5d.	L.M.S. Railway	4% Guaranteed Stock		576	11	6			
£664 5s. 5d.	3½% War Stock	665	18	8			
£984 0s. 0d.	3½% Conversion Stock	974	3	1			
£148 0s. 0d.	Sheffield & District Gas Co.	Consolidated Stock	...	154	10	3			
							3,816	12	0
Cash at Bank—Income Account	433	16	8			
<i>Less</i> Capital Account	223	18	1			
							209	18	7

£4,026 10 7

JUNIOR CONVALESCENT FUND.

for the Year ended 31st December, 1940.

EXPENDITURE.				£	s.	d.
By Convalescent Expenses	209	2	4

£209 2 4

**THE JUNIOR
BALANCE SHEET**

LIABILITIES.	£	s.	d.
Capital Account, as at 31st December, 1939	5,264	15	10
Sundry Creditor (Royal Hospital, Sheffield)	209	2	4

We have audited the above Balance Sheet dated 31st December, 1940, and the accompanying Income and Expenditure Account with the books and vouchers relating thereto, and certify the same to be in accordance therewith. The Investments have been verified by us.

JOHN WATSON, SONS & WHEATCROFT,
CHARTERED ACCOUNTANTS,
SHEFFIELD.

10th April, 1941.

£5,473 18 2

**THE ACCOUNTS OF THE
INCOME AND EXPENDITURE ACCOUNT**

INCOME.	£	s.	d.
To Interests and Dividends:—			
£2,000 0s. 0d. 3½% War Stock	70	0	0
£20 0s. 0d. Sheffield Corporation Water Annuities	20	0	0
£1,030 0s. 0d. 3½% Sheffield Corporation Consol Stock	36	1	0
£1,029 9s. 11d. Local Loans 3% Stock	30	17	8
£26 3s. 1d. 2½% Consol Stock	0	13	0
£2,000 0s. 0d. Sheffield Corporation 3½% Mortgage	70	0	0
£1,000 0s. 0d. 5% Conversion Stock	50	0	0
£1,330 1s. 7d. 3½% Conversion Stock	46	11	0
£2,007 0s. 0d. Southern Railway Co. 4% Debentures	80	5	8
	<u>£404</u>	<u>8</u>	<u>4</u>

BALANCE SHEET

LIABILITIES.	£	s.	d.	£	s.	d.
Capital Account, as at 31st December, 1939				10,204	12	6
Sundry Creditor (Royal Hospital, Sheffield)				374	19	6
Income and Expenditure Account as at 31st December, 1939	47	17	5			
Add Excess of Income over Expenditure for year	15	5	8			
				<u>63</u>	<u>3</u>	<u>1</u>

We have audited the above Balance Sheet dated 31st December, 1940, and the accompanying Income and Expenditure Account with the books and vouchers relating thereto, and certify the same to be in accordance therewith. The Investments have been verified by us.

JOHN WATSON, SONS & WHEATCROFT,
CHARTERED ACCOUNTANTS,
SHEFFIELD.

10th April, 1941.

£10,642 15 1

BALANCE SHEET,

LIABILITIES.				£	s.	d.	£	s.	d.	£	s.	d.
SUNDRY CREDITORS							13,274	15	1
SPORTS CLUB FUND—As at 31st December, 1939				342	15	5			
Add Receipts during the year				140	5	1			
							483	0	6			
Less Expenditure during the year				97	2	6			
										385	18	0
STUDENTS' LOCKER FUND							4	17	6
MISS KATE FRETSON—Mortgage							3,000	0	0
LOANS TO HOSPITAL—												
Midland Bank, Ltd. (secured by deposit of securities)				31,840	14	5			
A. C. Davy, Esq.				285	14	2			
Miss H. S. Fisher				642	17	0			
F. M. Osborn, Esq.				285	14	2			
Estates Account				2	15	3			
										33,057	15	0
CAPITAL ACCOUNTS—												
HOSPITAL ENDOWMENTS, as at 31st December, 1939				71,888	11	11			
Add Appreciation on sale of Conversion Loan Endowment during the year (Lilias Patterson Wilkinson Bed)				13	6	8			
							1,000	0	0			
										72,901	18	7
GENERAL PURPOSES, as at 31st December, 1939				136,992	13	4			
Add Legacies during the year				17,235	1	9			
Deficit for 1939 repaid (Sheffield Hospitals Council Inc.)				6,924	13	4			
							161,152	8	5			
Less Transferred to Suspense Account	...	17,235	1	9								
Depreciation of Laundry Machinery	...	206	10	4								
Excess of Expenditure over Income for the year	...	3,449	14	11						20,891	7	0
										140,261	1	5
SUSPENSE ACCOUNT—												
Transferred from General Purposes				17,235	1	9			
Add Ministry of Health—Emergency Hospital Scheme				14,037	9	10			
										31,272	11	7
CENTENARY FUND							20,159	3	0
PENSIONS FUND							723	19	2
SUNDRY FUNDS—												
Sisters' and Nurses' Room Key Fund							12	12	9
Sir Arthur J. Hall Replica Portrait Fund	...	11	9	8								
Less Transferred to Sports Club	...	11	9	8								
Duke of Norfolk's Wedding Gift Fund	...	9	2	6								
Less Transferred to Sports Club	...	9	2	6								
Christmas Festivities Fund				134	0	9			
Blood Transfusion Service				40	7	0			
Radiographer Students' Fees				144	8	0			
										331	8	6
PAY BED FLOOR FUND—Debit Balance as at 31st December, 1939				2,102	10	8			
A. C. Davy, Esq.	...	142	17	2								
Miss H. S. Fisher	...	142	17	2								
F. M. Osborn, Esq.	...	142	17	2								
A. Viner, Esq. (including tax refund of £20 2s. 6d.)	...	47	7	2								
E. Viner, Esq. (including tax refund of £40 5s. 1d.)	...	94	14	5								
M. Viner, Esq. (including tax refund of £20 2s. 6d.)	...	47	7	2								
							618	0	3			
Dr. Balance as per contra				1,484	10	5			
GASTRO-INTESTINAL INVESTIGATION FUND, as at 31st December, 1939				1,037	3	11			
Miss H. S. Fisher				71	8	7			
							1,108	12	6			
Less Expenditure during the year				11	5	5			
										1,097	7	1
										£316,470	14	11

31st December, 1940.

		ASSETS.			£ s. d.			£ s. d.		
CASH IN HAND	514	4	11			
CASH AT BANK.	No. 2 Account	298	15	1	813	0	0
CASH AT BANK.	Loan Account	1,214	5	4			
Do.	Estates Account	2	15	3	1,217	0	7
CASH AT BANK.	Pensions Fund Account—									
Deposit	314	14	11			
Current	409	4	3	723	19	2
SUNDRY DEBTORS				4,261	12	5
INCOME TAX.	Claim outstanding				149	16	10
INVESTMENTS ON CAPITAL ACCOUNT—										
Endowment Fund, as at 31st December, 1939	71,888	11	11			
Add Investments during the year	1,013	6	8	72,901	18	7
General Purposes Fund, as at 31st December, 1939	12,265	13	3			
Add Investments during the year	1,061	8	2			
					13,327	1	5			
Less Reduction of Mortgage (St. Veronica's Babies' Home)	200	0	0	13,127	1	5
LAND, BUILDINGS AND EQUIPMENT, as at 31st Dec., 1939	207,438	19	2			
Add Expenditure on Miners' Welfare Block	49	9	0	207,488	8	2
LAUNDRY MACHINERY, as at 31st December, 1939	2,065	3	8			
Less Depreciation for year at 10%	206	10	4	1,858	13	4
AUSTIN VAN				297	10	0
EXPENSES IN CONNECTION WITH THE AMALGAMATION WITH THE ROYAL INFIRMARY, AND THE JOINT PURCHASE OF PROPERTY				12,147	4	0
PAY BED FLOOR FUND—										
Balance as per Contra				1,484	10	5

N.B.—The Liabilities and Assets of this Unit (including the Subsidiary Funds) were taken over as from 1st January, 1939, by the Royal Sheffield Infirmary and Hospital. The Investments and Properties are now owned by that Corporation.

We have audited the above Balance Sheet dated 31st December, 1940, and the accompanying Income and Expenditure Account with the books and vouchers relating thereto, and certify the same to be in accordance therewith. The Investments have been verified by us.

A Suspense Account has been opened in respect of a sum of £14,037-9-10 received from the Government as an interim payment in respect of beds reserved for War casualties. The costs, appertaining to these beds, have been included in the ordinary expenditure. In addition, the legacies (other than endowment) received during the year, have also been charged to a Suspense Account.

JOHN WATSON, SONS & WHEATCROFT,
CHARTERED ACCOUNTANTS,
SHEFFIELD.

10th April, 1941.

£316,470 14 11

ANNUAL SUBSCRIBERS.

YEAR ENDED 31ST DECEMBER, 1940.

Subscriptions or Donations will be received at any time by the Treasurer, at the Midland Bank Ltd., Hallamshire Branch, Church Street, Sheffield; or by the Superintendent or Secretary at the Royal Hospital.

It is particularly requested that those Subscribers who reside at a distance will either pay their Subscriptions to the Treasurer at the Midland Bank, Limited, Hallamshire Branch, Church Street, Sheffield, or remit the same by Cheque or Post Office Order, made payable to the ROYAL HOSPITAL, SHEFFIELD.

Subscriptions become due on the first day of January in each year, and are now in course of collection by the Superintendent and Secretary.

The attention of Annual Subscribers is directed to the Form of Covenant, the signing of which will enable their subscription to be increased by the amount of tax recovered.

	£	s.	d.
Abson, Mrs., Cliff Cottage, Ranmoor	2	0	0
Aizlewood, Mrs. G. H., Paseford Manor, Campden, Gloucestershire	2	2	0
Alderson, J. B., 50, Northgate, Tickhill, nr. Doncaster ...	1	0	0
Andrews, Miss C. C., 70, Broomgrove Road	1	1	0
Anonymous	5	5	0
Anonymous, c/o Sorby & Co., 11, George Street	2	2	0
Anvil Sick Society, per F. Young, 20, St. Mary's Lane ...	1	8	6
Atkin, F. Roland, Thorne House, Park Estate, Dronfield ...	1	1	0
Artindale, Mrs. John, "Dowlands," Tom Lane, Fulwood ...	1	1	0
Attercliffe Alliance League and Charity Football Cup Competition, per A. Crowther, 42, Bray Street	2	2	0
Bagshawe, Miss... ..	5	5	0
Banks, John E., 285, Abbeydale Road	1	1	0
Barber, Arthur D., 4, Claremont Place	2	2	0
Barker, Mrs. H. S., 8, Endcliffe Crescent	2	0	0
Barker, Miss Jane, The Rookery, Broomhall Park } tax recover-	1	12	4
Barker, Miss Mary, The Rookery, Broomhall Park } ed £1 1s. 8d.	1	12	4
Barnsley Brewery Co., Ltd., Oakwell, Barnsley, per H. Jackson	10	0	0
Bass, Ratcliff & Gretton, Ltd., Albion House, 70, Albion Street, Leeds	1	1	0
Batchelor, M. W., "Brackenhurst," Abbey Lane	2	2	0
Beeley, Miss H., Orchard House, Swallownest	1	1	0
Bellinger, F., Woodlands, Totley Rise	2	2	0
Bellhouse, Mrs., The Angelus, St. Clair Road, Cranford Cliffs, Bournemouth West	2	2	0
Bentley, Prof. B. H., M.A., The University, Sheffield	1	1	0
Biggin, John, 1, Sandygate Park (tax recovered 11s. 4d.) ...	1	12	4
Blake, Philip Jessop, The Moss, Dore	1	1	0
Blake, R. G., J.P., Castle Hill, Bakewell	1	1	0
Blaskey, Ben, Ltd., 202, London Road	1	1	0
Booker, Albert E., 16, Vesey Road, Wylde Green, Sutton Coldfield, Warwickshire	1	1	0
Botterill, B., 32, Haugh Lane	1	1	0
Boulton, Mr. and Mrs. W. W., Braxted Park, Witham, Essex ...	5	0	0
Bradbury, The Misses, 2, Portarlington Road, Bournemouth (tax recovered 11s. 4d.)	1	11	4
Bradbury, H. T., Lindrick Lodge, near Worksop	2	2	0

	£	s.	d.
Brailsford, Miss, 27, Ashdell Road	1	1	0
Bramhall, F., 2, Dore Road, Dore	5	5	0
Bramley, F. H., Ramshawe Lodge, Unstone	2	0	0
Bridge, Charley, Highlow Hall, Hathersage... ..	1	1	0
British Xylonite Co. Ltd., Hale End, London, E.4	2	2	0
Brown, W., Lyndhurst, Darfield, Barnsley	2	2	0
Bryars, Harry, Stumperlowe Grange, Fulwood ... }	2	2	0
Bryars, Mrs. H., Stumperlowe Grange, Fulwood... }			
Bull, H. L., 48, Broomgrove Road	1	1	0
Bunting, H., 39, Norton Park View, Norton	1	1	0
Burton, Montague, Ltd., Hudson Road Mills, Leeds	1	1	0
Caiger, Mrs. M. J., 63, Nork Way, Banstead	1	1	0
Carter, Geoffrey C. (the late)	5	5	0
Chatters, D., c/o T. G. Woof, Ltd., Devonshire Street	1	1	0
Claxton, C. W., 51, Kenwood Park Road	3	3	0
Clements, Mrs. Fred, Heather Hurst, 14, Agden Road... ..	2	2	0
Cocker, Mrs., West Retford Cottage, Retford	4	4	0
Cohen, W., 3, Victoria Road (tax recovered 11s. 4d.)	1	12	4
Cole, Miss Dorothy, c/o Mr. G. W. Wright, 42, Moor Road, Millom, Cumberland	2	2	0
Collett, Mr. and Mrs. H. H., 264, Dobcroft Road (tax recovered £1 11s. 0d.)	3	13	0
Collier, John P. & Son, King's Chambers, Angel Street	1	1	0
Colton-Fox, J. Stanley, Todwick Grange	2	2	0
Colver, Robert, Anworth, Graham Road	2	2	0
Conder, Eustace R., 19, Hooton Road, Aintree, Liverpool	0	10	6
Cooley, Mrs. M. E., 40, Kenwood Road	3	3	0
Cooper, Arthur, No. 3 Council Houses, Grindleford	2	2	0
Cooper, Joseph, The Grove, Dore	1	1	0
Corbett, Miss F. M. R., 9, Whitworth Road	1	5	0
Croll, Frank E., 20, Dunkeld Road	1	1	0
Crookes, P. B., 41, Northfield Avenue	1	1	0
Curbar (Free Gardeners' Lodge), per Joseph Hall, Fold Head Farm, Calver	2	2	0
Dakin, H., 19, Delph House Road, Crosspool	0	10	0
Davidson, The Exors. of J., 52, Looe Road, Old Felixstowe	0	10	6
Davison, Mr. and Mrs. G., 48, Wostenholm Road	1	1	0
Davy, A. C., J.P., Whirlow Court, Ecclesall	5	5	0
Davy, Ernest R., Manchester Road	3	3	0
Davy, Mrs. A. Burt, Shotover Furze, Headington, Oxford	1	1	0
Davy, Miss D. M., Oswald House, Bradwell	0	5	0
Dent, Wright, 112, Green Lane, Rawmarsh, Rotherham	0	10	0
Denton, Mrs. Kate, 78, Ranmoor Road	2	2	0
Derbyshire, The Rev. L. S., Mount St. Mary's College, Spinkhill	1	1	0
Doncaster, J. H., J.P., Wag Wood, Dore	2	2	0
Drew, Mrs. W. Newton, Ringrone, Salcombe, South Devon	5	0	0
E. W.	2	2	0
Earnshaw, Mrs., 396, Whirlowdale Road	2	2	0
Ellin, Mrs. Thomas R., 343, Fulwood Rd. (tax recovered £1 11s. 0d.)	3	13	0
Elliot, J. G., Woodcroft, Tapton House Road	4	4	0
Ellis, Son & Paramore, Ltd., Spring Street	3	3	0
Everitt, C. K., The Elms, Broomhall Park	5	5	0
F.S.S.	5	0	0
Finklestone Sayliss, Dr. and Mrs., 67, Woodhouse Road, Intake (tax recovered £1 2s. 7d.)	3	4	7
Firth, Mrs. Fred, Redcroft, Graham Road	2	0	0
Firth, James T., 4, Park Place, Worksop... ..	5	5	0

	£	s.	d.
Fitzwilliam, Rt. Hon. Earl, K.C.V.O., Wentworth House ...	16	0	0
Flint, E. G., 1, Victor Street, Langsett Road ...	2	2	0
Foresters, A. O. of, per Miss G. Abbott, Trippett Lane ...	5	5	0
Forsythe, Angus, 306, Western Bank ...	2	2	0
Fowler, the Misses, Oakland House, Endcliffe Vale Road ...	4	4	0
Foxon, John and Robinson, Hy., Ltd., 2, Charles Street ...	3	3	0
Franklin, Miss, Dalebrook, Belgrave Road ...	2	2	0
Fretson, Miss, Sunnycroft, Castleton ...	2	2	0
Friend, I., "Frenly House," 10, Crescent Road ...	2	2	0
Gallimore, Reginald, 36, Southbourne Road ...	2	2	0
Glatman, H., 12, Wharncliffe Road ...	1	1	0
Goodwin, S. C., Langhill, Manchester Rd. (tax recovered 15s. 6d.) ...	1	16	6
Gradwell, H. G., 40, Linden Avenue, Darlington ...	1	1	0
Grant, Sir Allan and Lady, Dore Moor House, Dore ...	5	0	0
Graves, A. E., 42, Endcliffe Vale Road ...	10	10	0
Gray, Mr. and Mrs. Kenneth, Eclipse Works, Corporation Street... ..	2	2	0
Greaves, E. & Son (Case Makers), Ltd., Shoreham Street ...	3	3	0
Green, Miss Jessie, 6, Endcliffe Hall Avenue ...	5	5	0
Greenfield, H. H., 6, Harley Road (tax recovered £1 11s. 0d.) ...	3	13	0
Greenup & Thompson, Ltd., Wellington Street ...	3	3	0
Gregory, W. A., 16, Figtree Lane ...	2	2	0
Guest, Edmund, 29, Arran Road ...	1	1	0
Habbijam, J. H., 43, St. Andrew's Road ...	2	2	0
Hadfield, J., 15, Cruise Road ...	1	1	0
Hadfield, Wm. J., C.B.E., 304, Western Bank ...	1	1	0
Hall, Miss A. M., 6, Gladstone Road ...	2	2	0
Hall, Gilbert, 26, Shrewsbury Road ...	3	3	0
Harris, F. E., 26, Greystones Avenue ...	1	1	0
Haswell, J., The Crescent, Hathersage ...	1	1	0
Havenhand, W. H., 142, Dobcroft Road ...	1	1	0
Hawkins, Mrs. George (the late) ...	1	1	0
Hay, William, J.P., 14, Taptonville Road (tax recovered £2 13s. 10d.) ...	7	13	10
Health Committee of the City Council ...	52	10	0
Heath, Frank, 16, Earsham Street ...	1	1	0
Heath, Harry, 5, Kingfield Road (tax recovered 11s. 4d.) ...	1	12	4
Heywood, Mrs. J. W., Lydgate House, Manchester Road ...	2	0	0
Hill, Ernest H., Oakland, Dore ...	3	3	0
Hill, Thomas, 45, St. Philips Road ...	1	1	0
Hinchcliffe, C. J., c/o National Provincial Bank, 15, Bishopsgate, London ...	1	1	0
Hobson, Mrs. J. B., Greenhills Estate, Ashford Road, Bakewell ...	1	1	0
Hobson, Wilfred, Esholt ...	5	0	0
Holdsworth, Dr. and Mrs. C. Dyson, Picket Hill, Ringwood, Hants. ...	1	0	0
Holland, J., The Gables, Grindleford (tax recovered 15s. 6d.) ...	1	16	6
Holland, P. G., 21, Broomhall Street ...	1	1	0
Holmes, T. H., King Egbert Road, Totley Rise ...	2	2	0
Holmes, Miss Mary H., Moorwood Bank, Chorley Road ...	5	5	0
Howe, Capt. Philip, 10, Silverdale Crescent ...	1	1	0
Hoyle, E. L. (the late) ...	2	2	0
Huntsman, Mrs. M., West Retford Hall, Retford ...	4	4	0
"Hypocrite" ...	5	0	0
Irons, Mrs., Park Grange, Sheffield ...	2	2	0
Jenkinson, Horace, 43, Eyre Street ...	5	0	0
Jenkinson, J. Mansell, 10, Rundle Road (tax recovered £1 11s. 0d.) ...	3	13	0
Jervis, Mrs., 252, Albert Road (tax recovered 11s. 4d.) ...	1	12	4
Joell, Mr. and Mrs. T. E., 44, Clarendon Road ...	5	5	0
Johnson, Wm., Adelaide House, King William St., London, E.C.4 ...	5	5	0
Jollie, Andrew, Sandileigh, Tapton Crescent Road ...	2	2	0

	£	s.	d.
Jones, T. H.	1	1	0
Jones, Sir W. Benton, Bart. Whirlow Brook, near Sheffield, ...	2	2	0
Kenning, George, Eastwood Grange, Ashover	2	0	0
King, Mrs. W., "Oak Lynn," Dore Village	1	1	0
King's Head Hotel, per Trusthouses Ltd., 53, Shorts Gardens, W.C.2	2	2	0
Kirkby, Chas. A., The Bedford, Buxton	5	5	0
Kiveton Park Coal Co. Ltd., Kiveton Park	52	10	0
Leader, Mrs. Robert, Sandygate House, Ivy Park Road ...	2	2	0
Leah, Henry & Sons, Ltd., 20, Cambridge Street	3	3	0
Lee & Crookes, Ltd., 150, Eyre Street	2	2	0
Lindsay, J., c/o Midland Bank, Ltd., 88, Pinstone Street ...	3	3	0
Lister, Mr. and Mrs., Greystones Avenue	1	1	0
Liverpool, London and Globe Insurance Co., East Parade ...	1	1	0
Lockwood, Mrs. Thos. P., c/o Miss Smith, Brocco Bank, Miln- thorpe, Westmorland	1	10	0
Lockwood, Mrs. H., 122, Cowlishaw Rd. (tax recovered £1 11s. 0d.)	3	13	0
Lockwood, Miss I. M., 66, Psalter Lane	0	10	6
London & North-Eastern Railway Co., Marylebone, London, N.W.1	15	0	0
M.C.L.	1	1	0
Maltby Consolidated Charities, per W. Boothman, "Newberry," Dunstan Road, Maltby	5	5	0
Maltby Progressive Working Men's Club and Institute, per E. Hammond, Wood View, Maltby	5	0	0
Mann, Miss E. D., 62, Carterknowle Road	1	1	0
Marples, Miss A., Endcliffe Edge	1	0	0
Marples, Miss E. M., Endcliffe Edge	1	0	0
Masson, Dr. and Mrs., The University	1	11	6
McDonald, Mrs. Ida, Borasit, Madenleri, Susurluk, Turkey ...	5	5	0
McNaught, Mrs., 11, Broomhall Road	1	1	0
McNaughton, Mrs., Ashover House Hydro, Ashover	2	2	0
Melton, Walter, 63, Crofts' Buildings, Campo Lane	0	10	0
Middleton, Col. W., 4, Endcliffe Grove Avenue	5	5	0
Midland Bank Ltd., Market Place, High Street	2	2	0
Milner, Mrs. S. E., Titheacre, Baslow	1	0	0
Moore, Harold (the late)	2	2	0
Moore-Smith, Miss A. F., 31, Endcliffe Rise Road	1	1	0
Morrison, James, 10, Figtree Lane	3	3	0
Moss, C. A., 16, Devonshire Road, Totley Rise	2	2	0
Mould, Mrs. Jane, 78, Montgomery Road	2	0	0
Moulson, J. M. (the late)	0	11	4
Murgatroyd, T. G. R. (the late)	1	1	0
Myers, P., 62, Psalter Lane	5	5	0
Needham, J. W., 256, Sheffield Rd., Tinsley (tax recovered 11s. 4d.)	1	12	4
Neill, Col. F. A., Whinfell, Whirlow (tax recovered 11s. 4d.) ...	1	12	4
Newbold, Miss Gertrude E., 107, Marine Parade, Worthing ...	2	2	0
Newsholme, G. T. W., Ltd., High Street	2	2	0
Newton, Mrs., Jasmine Cottage, Rowland, near Bakewell ...	1	1	0
Nicholson, Commander H. N., Green Lea, Fulwood	2	2	0
Norfolk, His Grace the Duke of, E.M., K.G., Beech Hill ...	10	0	0
Northend, Mrs. J. W., Ashdell Grove, Westbourne Road ...	1	0	0
Norton United Non-Educational Charities, per Rev. J. S. Pegge	5	5	0
Osborn, Fred M., Oakshaw, Endcliffe Hall Avenue	10	10	0
Osborn, Sir S., J.P., 4, Melbourne Avenue	2	2	0
Osborn, S. Eric, Whiteley Wood Cottage, Ecclesall	1	1	0
Osborne, Thos. E., 12, Banner Cross Road	2	2	0

	£	s.	d.
Oxley, Mrs. E. J., 14, Beverleys Road, Norton Lees ...	2	2	0
Oxley, Sidney, Welham Park, Retford ...	2	2	0
Oxley, William, 25, Lawson Road (tax recovered £2 16s. 6d.) ...	8	1	6
Parker, George A., Endcliffe, Budleigh Salterton, Devon ...	2	2	0
Parramore, A., The Leas, Main Road, Grenoside ..	1	1	0
Parramore, E., Newstead, Oughtibridge ...	1	1	0
Peace, Mrs. H. K., Springfield, 543, Fulwood Road ...	1	1	0
Peace, Miss Gertrude, Park Hall, Buxton... ..	2	2	0
Peace, Samuel & Sons, Ltd., Wellmeadow Steel Works ...	2	2	0
Pearl Assurance Co. Ltd., 22, Pinstone Street ...	2	2	0
Pearson, F. W., 20, Marriott Road ...	1	1	0
Pepper, Mrs. Frances, 84, Riverdale Rd. (tax recovered £1 13s. 11d.)	4	16	11
Portland, His Grace the Duke of, K.C., Welbeck Abbey ...	30	0	0
Preston, J., Ltd., 208, West Street ...	1	1	0
Proctors, Ltd., Fargate ...	2	2	0
Public Assistance Committee, Sheffield ...	10	0	0
Public Assistance Committee, Derbyshire ...	20	0	0
Public Assistance Committee, Nottinghamshire ...	2	2	0
Public Assistance Committee, Rotherham... ..	5	5	0
Public Assistance Committee, West Riding of Yorkshire ...	105	0	0
Pye-Smith, Mrs. E. B., 103, Dunstable Street, Ampthill, Bedfordshire ...	2	2	0
Ragg, Wm., 15, Bents Drive (tax recovered £1 11s. 0d.) ...	3	13	0
Ramsden, Exors. of, 46, Church Street ...	2	2	0
Rea, Mrs., 23, Bristow Park, Belfast ...	5	5	0
Rhoden, Douglas, 24, Ringinglow Road ...	1	11	6
Rigg, Mrs. F. G. ...	2	2	0
Riverdale, The Lady, Ropes, Fernhurst, Sussex ...	2	2	0
Robinson & Sons, Ltd., Wheatbridge Mills, Chesterfield ...	2	2	0
Rodway, W. H., 80, Brampton Road, West Melton ...	1	1	0
Roper, Frank, 158, London Road ...	2	2	0
Roper, Mrs., 67, Rundle Road (tax recovered £2 16s. 6d.) ...	8	1	6
Rose, Mrs. C. (the late) ...	2	0	0
Royal Liver Friendly Society, per A. E. Field, 56, Church Street	2	2	0
Rutland, His Grace the Duke of, Haddon Hall ...	5	5	0
Sanderson, John W., 555, Crookesmoor Road (tax recovered £5 7s. 8d.) ...	15	7	8
Sargeant, W. H., 46, Sheldon Road ...	1	1	0
Saxone Shoe Co. Ltd., Kilmarnock... ..	1	1	0
Scottish Clerks' Association, 93, West Regent Street, Glasgow, C2	3	0	0
Seager, Miss A. M., Ivy Cottage, Bradway ...	2	2	0
Seaman, Mrs. M., 40, Bryanston Court, London, W.1 ...	2	0	0
Seaman, Col. and Mrs. W. A., Moorwinstow, Dore ...	1	0	0
Searle, A. F., 14, Claremont Crescent ...	2	2	0
Shaw, Thomas, 47, Monmouth Street ...	2	2	0
Sheffield Centralised Works Approved Society, per G. Slack, Telephone Buildings, West Street ...	2	2	0
Shepley, Mrs. G., 50, Kenwood Park Road ...	2	2	0
Simpkin, Mrs. F. H., 57, Trap Lane ...	2	2	0
Simpson, Mr. and Mrs. G. H., The Hill, Baslow ...	2	2	0
Simpson, Geo. A., 166, Broomhall Street ...	2	2	0
Skinner, Osbert, 112, Ecclesall Road ...	1	1	0
Slack, Mrs. E. S., 32, Sheldon Road ...	2	2	0
Smith, Colonel Wm. Mackenzie, Barnes Hall, Grenoside ...	1	1	0
Snell, Miss E., 30, Bristol Road ...	1	1	0
Sorby, Thomas G., Mowbray Street ...	1	1	0
Stephenson, Lt.-Col. Sir H. K., Bart., V.D., D.S.O., J.P., Hassop Hall ...	5	5	0

	£	s.	d.
Steward, O. B., 44, Totley Brook Road, Totley Rise	1	1	0
Stokes, R. J. & Co., Ltd., Cambridge Street	2	2	0
Sutton-cum-Lound Parochial Church Council, per Henry Taylor, Hawksley's Farm, Sutton, near Retford	2	4	0
Taylor, Miss B. A. W., 5, Endcliffe Crescent (tax recovered £1 13s. 11d.)	4	16	11
Taylor, Mrs. G. H., 123, Newbould Lane (tax recovered £2 6s. 7d.)	5	9	7
Teather, J. Amory, Mazda Buildings, Campo Lane	1	1	0
Thompson, Joseph (Sheffield), Ltd., 41, Townhead Street ...	2	2	0
Tiddy, Lawrence G., 55, Knowle Lane	1	1	0
Tinsley Charity Cup Competition, per J. Hughes, 397, Greenland Road	4	4	0
Todd, Miss L. M., 10, Carr Bank Lane	1	1	0
Toothill, W. R., The Kensington Hotel, Harrogate	1	1	0
Town Trustees, The, Sheffield, per R. L. Craig, 50, Bank Street	350	0	0
Tozer, Mrs. F. M., Tapton Edge, Fulwood Road	2	0	0
Tozer, Miss, Inglenook, 22, Hallamgate Road	2	2	0
Tozer, H. A., Meonware, Woodend, Wickham, Hants.	2	2	0
Trotter, M. F., 38, Delph House Road	3	3	0
Turner, Mrs., 249, Fulwood Road (tax recovered £1 2s. 6d.) ...	3	4	6
Turner, H.	2	2	0
Turtle, Arthur T., Windyridge, 206, Abbeydale Road	1	1	0
United Kingdom Commercial Travellers' Association, per J. W. Burdall, 53, Hangingwater Road	2	2	0
Vernon-Wentworth, Captain Bruce C., Wentworth Castle, Barnsley	2	2	0
Vincentian Fathers, St. Vincent's	1	1	0
Viener, S., 8, Endcliffe Grove Avenue	1	1	0
Viner, E., 20, Collegiate Crescent (tax recovered £2 16s. 6d.) ...	8	1	6
Viner, R., 4, Clarendon Road	1	1	0
Wake, Miss Jane, 1, Belvedere Road, Scarboro'	1	11	0
Waldenburg, M., 19, Tapton House Road	2	2	0
Ward, Mrs., Kenmore, 320, Meadow Head (tax recovered 5s. 5d.)	0	15	5
Ward, Mrs. T. W., Endcliffe Vale House	10	0	0
Ward, Eric, 59, Old Christchurch Road, Bournemouth	3	3	0
Ward, Joseph, J.P., Endcliffe Grange	5	5	0
Watson, John, Sons & Wheatcroft, 9, Norfolk Row	4	4	0
Wells, Charles H., Whiteley Lane, Fulwood	2	2	0
Wenninger, Mrs. Wm., 71, Nether Edge Road	1	1	0
Whitbread & Co. Ltd., Britannia Street, Gray's Inn Road, W.C.1	2	2	0
Wightman, Mrs. Arthur, 8, Beech Hill Road	2	2	0
Wilkinson, Robert, 5, Herbert Road	20	0	0
Wilkinson, W. B., 27, Lawson Road	2	2	0
Willey, H., 10, Riverdale Road	2	2	0
Willis, Mrs. (the late)	7	18	3
Wilson, Miss E., Mayfield, 54, Locke Avenue, Barnsley ...	0	10	0
Wilson, Joseph & Henry, Ltd., Westbrook Mill	3	3	0
Wilsons & Co., Sharrow Mills	5	5	0
Wing, A. Leslie, Stirling Chambers, Campo Lane	2	2	0
Wragg, Joseph, Storrs Fireclay Works, Stannington	3	3	0
Wright, Rev. W. P., The Hall, Eyam	2	2	0
Yorkshire Tar Distillers, Ltd., Cleckheaton, Yorks.	10	10	0
	£1,399	5	6

DONATIONS

Received during the year ended 31st December, 1940.

	£	s.	d.
The Church Burgesses Trust, per Brian C. Pye-Smith ...	455	19	1
Sheffield and District Cricket Association. A thankoffering from the late Geo. H. Lawrence, Belmont, Hathersage, per L. Kay	250	0	0
Miss Henrietta S. Fisher, per F. M. Osborn ...	200	0	0
The Bernhard Baron Charitable Trust, per H. W. Danbury ...	150	0	0
Earl Fitzwilliam's Collieries Co., Elsecar ...	100	0	0
The Nunnery Colliery Co. Ltd., Corn Exchange Buildings ...	100	0	0
The Combined Hospitals Broadcast Appeals Committee (Miss Gracie Fields' Broadcast) ...	83	17	6
The Sheffield Municipal Officers' Guild, per the late H. S. Newton	65	0	0
The Iron Trades Employers Insurance Association Ltd., 21-24, Grosvenor Place, London, S.W.1 ...	55	0	0
The West Riding of Yorkshire Mental Hospitals Board, Wakefield	50	0	0
Mr. and Mrs. Oxley, 14, Beverley Road, Norton Lees ...	50	0	0
Workmen of the West Riding Surveyors' Department ...	31	5	8
Mr. and Mrs. L. E. Pughe, 116, Knowle Lane ...	25	0	0
The British Oxygen Co. Ltd., Alda Works, Tinsley ...	20	0	0
Mrs. Haslam and Brother, 70, Latimer Street ...	20	0	0
W. P. Hartley Ltd., Aintree, Liverpool ...	15	0	0
The Moorland Sing at Flouch, per G. Hall, 30, Church Street, Darton ...	11	0	0
Eckington Church, per Rev. A. C. Nugee and G. Kirkham ...	10	12	10
J. Broughton Kesteven, 8, Bank Street ...	10	10	0
Dr. J. Blyth, Richmond View, Handsworth ...	10	10	0
"One who has taken his own medicine" ...	10	10	0
Lieut. Commander J. N. Bayley, c/o H.M.S. Elgin, c/o G.P.O., London ...	10	0	0
Anonymous, per Rev. H. Holden, M.A., Foxhill Road, Wadsley Bridge ...	10	0	0
Sheffield Hospital Sunday Fund, per National Provincial Bank	10	0	0
The Sheffield Corporation Waterworks Sports Club, per John K. Swales ...	10	0	0
Anonymous, per Arthur Davy & Sons, Ltd. ...	7	10	0
Arthur F. White, Rother Works, 198, Derby Road, Chesterfield	5	9	8
The Staff of the Midland Bank Ltd., Church Street ...	5	5	0
J. F. & C. Kenworthy Ltd., Buckley New Mill, Uppermill, near Oldham ...	5	5	0
H. J. Taylor, c/o Ellis, Son & Paramore, Spring Street ...	5	5	0
Bradwell Hospital Committee, per Cyril Evans, Brookside, Bradwell ...	5	5	0
Chas. A. Kirby, 30, Green Lane, Dronfield ...	5	5	0
Mrs. Arthur J. Ward, 377, Fulwood Road, Ranmoor ...	5	5	0
Wright Dent, 144, Green Lane, Rawmarsh ...	5	0	0
Archer Lane and Brincliffe Allotment Society, per G. Sharpe, 171, Vincent Road ...	5	0	0
J. A. Walker, 103, Lancing Road ...	5	0	0
James Pearson, Marsh Lane Farm, per Sister Sherburn ...	5	0	0
Miss M. L. Pilley, Carterknowle Road ...	5	0	0
C. A. Madge, 15, Huntley Road ...	5	0	0
The Sheffield and District Cricket Association, per L. Kay ...	4	4	0
The Sheffield and District Affiliated Association Clubs of the Yorkshire Amateur Bowling Association ...	4	4	0
Mr. and Mrs. S. B. Butler, 194, Brookhill (Coins in Bottle) ...	3	19	6
Dr. C. Lee Pattison, King Edward VII Hospital ...	3	3	0

	£	s.	d.
The Girls' High School, Chesterfield, per Miss Doris Leigh ...	3	3	0
J. Andrews, 14, Reservoir Road, Crookesmoor ...	3	3	0
The Bradford Woollen Co. Ltd., North Church Street ...	3	3	0
Mrs. Stephenson, 59, Ringstead Crescent ...	3	3	0
Mrs. Mackie, Winster Manor, Winster, Derbyshire ...	3	3	0
Harold Fisher, "Rew Don," Manor Rd., West Melton, Rotherham	3	3	0
Eric Clack, 655, Chesterfield Road ...	3	0	0
The Brothers of the late Miss Ford, 39, Meersbrook Road ...	3	0	0
F. Peck, 122, Tadcaster Road ...	3	0	0
Mrs. G. Hemming, 226, Crimicar Lane ...	3	0	0
Darnall Public Hall, Barnardiston Road, per H. Lacey ...	2	12	6
H. Burdekin, Blue Door Lodge, Beeley, Matlock ...	2	10	0
Anonymous ...	2	10	0
Anonymous ...	2	10	0
"A.S.," Holmesfield ...	2	10	0
Cadbury Bros. Ltd. ...	2	10	0
Anonymous—Bun Pennies ...	2	7	6
Eckington Parochial Church Council ...	2	6	8
W. Fox ...	2	2	6
Mrs. M. McMillan, 38, Hangingwater Road ...	2	2	0
Ridgeway Parochial Church Council ...	2	2	0
H. Sharpe, 59, Parkside Avenue, Romford, Essex ...	2	2	0
Mrs. H. S. Cooke, 310, Albert Road ...	2	2	0
Mrs. Gregory, The Vicarage, Chapelton ...	2	2	0
C. J. Whale, 66, Psalter Lane ...	2	2	0
Miss M. Rawcliffe, 42, Barlimore Road, Didsbury, Manchester	2	2	0
British Home Stores, Ltd., Abbey House, 221-3, Baker Street, London, N.W.1 ...	2	2	0
Mrs. Galey, per M. O. Stamper, 5, Struan Road ...	2	2	0
Mrs. Ethel Hurst, 4, Crowland Crescent ...	2	2	0
The Misses Dean ...	2	2	0
The Inner Wheel, per Mrs. F. M. Parkin, 1, Stumperlowe Park Rd.	2	2	0
Miss E. B. Barker, 386, Glossop Road ...	2	2	0
Edlington Oldfield, "Overdale," Drury Lane, Dore ...	2	2	0
J. Wilkinson, 105, Murray Road, Ecclesall ...	2	0	0
Miss H. Jackson, "Sunnyvale," Askham Road, Rockley ...	2	0	0
Edmund Guest, 29, Arran Road ...	2	0	0
Mrs. Watkins, 212, Edmund Road ...	2	0	0
Mr. Wolstenholme, 4, Havelock Street ...	2	0	0
Wm. Turner and Brother, Eyre Lane ...	2	0	0
Mrs. Lyth, 9, Queen's Parade, Cleethorpes ...	2	0	0
Patrick G. Lyth, Municipal Buildings, Clarence Road, Southend- on-Sea ...	2	0	0
Mrs. Ault, 290, Ringinglow Road ...	2	0	0
Proceeds of Collection by Patients at Fulwood Annexe, per Sister Kennedy ...	1	19	6
Matron—Proceeds of Guessing Competition ...	1	12	6
Mrs. F. Wolstenholme, 31, Cliffe Field Road ...	1	11	6
Basil Townsend, 23, School Green Lane ...	1	11	6
J. J. Jackson, 23, Mildon Road, Hillsborough ...	1	11	6
Mrs. Florence Gregory, 327, Crookesmoor Road ...	1	10	0
Miss C. Bancroft, 7, Osgathorpe Road ...	1	10	0
Mr. Norris, c/o Turton Platts & Co. ...	1	1	0
George Addy, c/o Geo. Ibberson & Co., 112, Rockingham Street	1	1	0
James Crisp, 44, Sandygate Road ...	1	1	0
Ernest White, 10, Pendeen Road ...	1	1	0
G. H. Smith, Eweford Edge, Cordwell Valley, Holmesfield ...	1	1	0
Miss M. F. Brunton, Hazelwood, Hangingwater Road ...	1	1	0
Mrs. Ada Stockham, 42, Brick Street, Crookes ...	1	1	0
Miss Muriel Cosnett, 1, Angel Street ...	1	1	0
G. T. Bescoby, 161, Chelsea Road ...	1	1	0

	£	s.	d.
A. Southern, 106, Ringstead Crescent	1	1	0
W. J. Travis, 31, Ditchingham Street	1	1	0
G. E. Gilfillan, 129, Springfield Road	1	1	0
Major Dixon	1	1	0
H. Fox, Burley Wood Farm, Gleadless	1	1	0
Mrs. E. K. Kitchen, 123, Greystones Road	1	1	0
M. Walter, 14, Millhouses Lane	1	1	0
Mr. Blewitt	1	1	0
G. T. Fowler	1	1	0
H. H. Swan, 165, Steade Road (In Memory of my Wife)	1	1	0
H. M. Levi, Leeds, per Matron	1	1	0
Dr. Winifred Wynne, The Retreat, York	1	1	0
C. Caswell, 7, Ivy Hall Road, Shiregreen	1	1	0
M. F. Trotter, 38, Delph House Road	1	1	0
G. H. Flower, 100, Mona Road, Crookes	1	1	0
Harry Roebuck, Thorncliffe Terrace, Silkstone Common, near Barnsley	1	1	0
T. Mason, 86, Pingle Road	1	1	0
Anonymous	1	0	0
Mrs. E. Wright, 173, Industry Street	1	0	0
J. C. Speakman, 30, Hallam Grange Crescent	1	0	0
Miss M. Appleby, 10, Woodholm Road	1	0	0
Mrs. West, 137, Daisy Street, Blackburn	1	0	0
Sheffield and District Sunday School Angling Association, per A. Allen, 45, Weston Street, St. Philip's Road	1	0	0
Maltby Progressive Working Men's Club and Institute, per E. Hammond	1	0	0
A Blood Donor	1	0	0
Mrs. Bowles, 24, Ranby Road, per Dr. C. G. Imrie	1	0	0
Mr. Towle, 47, Durham Road	1	0	0
Thanksgiving Offering, "A. S."	1	0	0
H. G., D. G., V. B., H.H., and an Old Patient	1	0	0
Mr. and Mrs. W. E. Cawthorne, 4, Myrtle Road, Heeley	1	0	0
Horace Jenkinson, 43, Eyre Street	1	0	0
T. W. Ballard, 129, Nethershire Lane	1	0	0
Mrs. Yates, 13, Alderson Road, per N. A. McNally	1	0	0
Mrs. Machan, Fitzwilliam Street, Elsecar	1	0	0
"For Help received in time of need"	1	0	0
The Dronfield Parochial Church Council, per H. Marsh, Gosforth Rd.	1	0	0
Mr. and Mrs. C. Oldale	1	0	0
The Friends' Adult School, per J. W. Bramall, 19, Danewood Road	0	17	9
The Domestic Staff, Proceeds of American Tea	0	16	0
Mrs. Hobson, Greystones Road Methodist Sunday School	0	15	6
J. C. Anderson's Pensioner	0	15	6
Miss Prendergast, 59, Spencer Street, Chesterfield, per Dr. H. Glynn	0	15	0
Post No. 20, A.R.P., Sharrow Lane, per Miss Cantor	0	15	0
Mr. and Mrs. T. Holcroft and Friends, 20, Wheatley Street, Denaby Main	0	13	0
Miss B. Allenspack, 39, Brooklands Avenue	0	12	0
Mrs. Lapin, 189, St. Mary's Road	0	11	0
H. Salisbury, Jaggers Lane, Hathersage	0	10	10
Miss D. Staniforth, Ashdell Cottage, 82, Ashdell Road	0	10	6
Frank E. Croll, 20, Dunkeld Road	0	10	6
Mrs. West, 190, Meadow Head, Sheffield	0	10	6
W. Johnson, 19, Bristol Road	0	10	6
I. G. Gwillam, 13, Cardoness Road, Crosspool	0	10	6
Mrs. Alice Tulley, 21, Bristol Road	0	10	6
Miss Doris Moore, 24, Vainor Road	0	10	6
Mrs. Fantham, 40, Bank Street	0	10	6
Miss Ethel Casson, 27, Highfield Place	0	10	6
John H. Parkin, 104, Granville Lane	0	10	6

Form of Bequest by Will.

Persons disposed to contribute by Will to the Royal Hospital, Sheffield, are requested to use the following form:—

“ I give and bequeath to the Royal Hospital,
“ Sheffield, the sum of £.....
“ to be applicable for the general purposes of
“ the said Hospital, and I declare that the said
“ legacy shall be paid free from duty, and that
“ the receipt of the Treasurer for the time being
“ of the said Hospital shall be a sufficient
“ discharge for the same.”

Signature.....

Address

.....

.....

The Royal Hospital, Sheffield, 1.

BANKERS' ORDER FOR SUBSCRIPTIONS.

To.....*Bankers.*

Please pay, on my account, to the TREASURER OF THE ROYAL SHEFFIELD INFIRMARY AND HOSPITAL, at Midland Bank Limited, Church Street, Sheffield, the sum of as my subscription to that Institution for the year 19..... and the same amount on the 1st January in every succeeding year until further notice.

Signed.....



£ : :

Address.....

Date.....19....

	£	s.	d.
W. G. Wordsworth, 9, Sharpe Avenue	0	10	6
Robert Hammond, 156, Weston Road	0	10	6
B. Monaghan, 30, Desmond Crescent	0	10	6
Miss M. Lees, 197, Handsworth Road, per Council of Social Service	0	10	6
Albert C. Faulkner, 29, Dalmore Road	0	10	0
John Tuft, 9, Watery Lane	0	10	0
"A Widow with thanks for kindness"	0	10	0
D. W. B., Chapeltown	0	10	0
Mrs. Martin, Woodend, 12, Lethington Avenue, Glasgow ...	0	10	0
Mrs. Sophia King, 58, Milton Street	0	10	0
Anonymous	0	10	0
Mrs. Frederick Thomson, 16, Stubbin Edge	0	10	0
Mrs. C. E. Stafford, 32, Creswell Road, Darnall	0	10	0
S. Murray, 95, Manor Road, Chesterfield	0	10	0
Sydney Williams, 49, Charlotte Road	0	10	0
Miss E. Graham, c/o Y.W.C.A.	0	10	0
Miss Helen Jeffreys, 90, Sandygate Road	0	10	0
Mrs. H. M. Creaser, Honeysykes Farm, Harthill	0	10	0
Mrs. J. Mould, 78, Montgomery Road	0	10	0
Miss A. Bird, 146, Queen's Road	0	10	0
In Memory of T. N. Stephenson	0	10	0
G. T. Tompkins, 400, Ecclesall Road	0	10	0
Mrs. Alice Bird, 82, Sandford Grove Road	0	10	0
A. M. Wilkinson, 262, Carterknowle Road	0	10	0
Miss M. Christabel Cadbury	0	10	0
Miss Harrop and Friends, 117, Crookes Road	0	10	0
Mrs. Swain	0	10	0
Anonymous, Stamps from Advertisement Q.7	0	7	2
Mrs. Keeping, 3, Scott Street, Gainsborough	0	6	10
Mrs. Wragg, Main Road, Hathersage	0	5	6
Harvey Jones, 3, Sycamore Place	0	5	6
Miss Elsie Rotherham, 1, School Street, Masborough	0	5	0
L. Harris, 25, Retford Road	0	5	0
Mrs. J. Rhodes, 38, Broad Street, Park	0	5	0
Miss Walker, 167, Granville Road	0	5	0
Mrs. Hurst, 19, Brook Lane, Hackenthorpe	0	5	0
R. Metcalf, 78, Wake Road	0	4	0
A. Bishop, 265, Woodseats Road	0	4	0
E.N.2 A.R.P. Post, per Mr. Thirsk	0	2	6
Mrs. E. Somerset, 71, Junction Road	0	2	6
Anonymous, per Matron	0	2	6
Miss E. M. Whitley, 75, Bawtry Road, Tinsley	0	2	6
Anonymous, per Sister Grayson	0	0	6
TOTAL	£2,043	10	0

CENTENARY FUND, 1940.

	£	s.	d.
Stamp Cards	4	5	7

ANNUAL ENDOWMENTS, 1940.

	£	s.	d.
The Prudential Assurance Co., Ltd.	85	0	0
Viners, Ltd.	52	10	0
Miss Jane Wake	31	10	0
The "Gloops" Cot—"Telegraph and Star"	30	0	0
	<u>£199</u>	<u>0</u>	<u>0</u>

BOXES, 1940.

	£	s.	d.
West Street Wall Boxes	61	0	6
Ward Boxes	186	3	11
Out-patient Department Boxes	94	16	0
Annexe Boxes	116	14	3
	<u>£458</u>	<u>16</u>	<u>8</u>

THE
 Fifty-Fifth Annual Report
 OF THE
SAMARITAN SOCIETY

IN CONNECTION WITH THE
ROYAL HOSPITAL, SHEFFIELD

From **JANUARY 1st, 1940, to DECEMBER 31st, 1940.**

The object of the Samaritan Society is to assist suitable cases among necessitous patients of the Sheffield Royal Hospital by providing them with food, clothing, coals, and any other form of help conducive to:—

- 1st—Their thorough recovery of health;
- 2nd—Their ability to earn their livelihood; and
- 3rd—Their keeping out of Public Institutions.

President :—

HER GRACE THE DOWAGER DUCHESS OF NORFOLK.

Vice-President :—

Miss C. M. BARBER.

Samaritan Committee and Lady Visitors :—

Chairman : Miss C. M. BARBER.*

*Mrs. JONATHAN BARBER.	Mrs. O'CONNOR-FENTON.
*Miss BARKER.	†*Mrs. F. M. OSBORN.
†Miss JANE BARKER.	Miss F. L. ROBERTSHAW.
†*Mrs. CASSERE.	Mrs. S. TURNER.
*Mrs. H. G. COOLEY.	†*Mrs. T. W. WARD.
†Mrs. ROBERT LEADER.	*Mrs. GEORGE WILKINSON.
†Mrs. HY. LOCKWOOD.	Mrs. H. BLACOW YATES.

Miss SAMPSON (*Matron*).

Mrs. WINTER COOKE *Hon. Sec.*
 272, Fulwood Road, 10.

Mrs. E. WINSTON, *Hon. Treas.*,
 Fullwood Holmes, Hope, Derbyshire.

* Denotes Lady visitors.

† Denotes Ward visitors.

The Fifty-Fifth Annual Report of the Sheffield Royal Hospital Samaritan Society.

The Society, in presenting its 55th Annual Report, states that owing to the War fewer cases than usual have been helped in the last 12 months. Several wards being closed, and patients sent elsewhere has prevented the Visitors getting in touch with new cases.

We are grateful to the Almoner for the help she has given us, and to know, in spite of present conditions, many needy patients have been given assistance in various ways.

The Committee regret the death of Mrs. Willis, who was such a generous supporter of the Society for so many years. Another loss to the Society through death was Mrs. Batt, Almoner at the Royal Hospital. Mrs. Batt was always a great help to the Visitors, and a ready helper on all occasions. Both these friends will be greatly missed by all.

Earlier in the year, Mrs. Winter Cooke, our Hon. Secretary, left Sheffield for the duration of the War.

The Committee are most grateful to Mr. A. H. Winston for so kindly auditing the Accounts again for us, and they also wish to thank all subscribers and friends who have helped in the past, and trust they will continue to give their support in the future when more help than ever will be needed.

RULES

For the Management of the Samaritan Fund.

I. NAME :—

The Name shall be "THE SAMARITAN FUND," in connection with the Sheffield Royal Hospital.

II. MANAGEMENT :—

The Fund shall be under the management of the Committee of Lady Visitors appointed at the Annual Meeting of the above Hospital.

III. COLLECTIONS :—

All Members of the Committee shall aid in collecting funds.

IV. OFFICERS :—

The Officers shall consist of a Treasurer, whose duties shall be :—

- (1) To supply and keep account of Relief Tickets ;
- (2) To pay all accounts quarterly, and to keep an account of the Funds.

And a Secretary, whose duties shall be :—

- (1) To summon Meetings ;
- (2) To keep the Minutes, etc., etc.

V. MEETINGS :—

Meetings shall be held quarterly. Three shall form a quorum

VI. RELIEF TICKETS :—

Relief Tickets shall be supplied to the Home Visitors by the Treasurer on application. Each Ticket shall be of value not exceeding 5/- during present high prices.

VII. INVESTIGATION :—

No Relief Ticket shall be given unless the Home Visitor who signs the ticket can vouch that the case has been investigated and found to be suitable.

VIII. GOODS OBTAINED :—

The goods which may be ordered may be Groceries, Meat, Milk, Coal, and any other article which it may be decided to add to this list by mutual consent of any three members of the Committee.

IX. TRADESMEN :—

The Treasurer shall supply the following Notice to the Tradesmen employed :—

- (1) No Ticket is to exceed 5/- in value.
- (2) The Tickets are not to be accepted unless duly signed by the Hon. Treasurer.
- (3) The accounts are to be sent to the Treasurer quarterly

The Sheffield Royal Hospital Samaritan Society Fund

FOR THE YEAR ENDING DECEMBER 31st, 1940.

RECEIPTS.		£	s.	d.	£	s.	d.
Mrs. Blacow Yates—							
Anon., Fulwood	1	1	0				
Mrs. J. Parker Marsh... ..	1	1	0				
Mr. & Mrs. Blacow Yates	1	1	0				
Mrs. Hay	1	0	0				
Mrs. R. A. Sorby	0	10	6				
Miss C. M. Barber	0	10	0				
G. E. Dyson, Esq.	0	5	0				
Mrs. Roc	0	5	0				
				5	13	6	
The Misses Barker—							
Lady Hadfield	1	1	0				
Miss Barker	1	1	0				
Miss Jane Barker	1	1	0				
Miss M. Ellin	1	0	0				
				4	3	0	
Miss F. L. Robertshaw—							
Mrs. Pye-Smith	1	0	0				
Miss Leader	0	10	0				
Mrs. C. K. Everitt	0	10	0				
Miss Robertshaw	0	5	0				
Mrs. C. Simpson	0	5	0				
Mrs. Furniss	0	2	6				
				2	12	6	
Mrs. Wilkinson—							
Mrs. F. M. Osborn	0	10	0				
Mrs. Elliott	0	10	0				
Mrs. Wilkinson	0	10	0				
				1	10	0	
Treasurer—							
Miss A. M. Hall	1	0	0				
Miss Tozer	1	1	0				
Mrs. Turner	1	1	0				
Mrs. Davy	1	1	0				
Mrs. Ward	1	1	0				
Mrs. Leader	0	10	0				
				5	14	0	
Mrs. Cooley—							
Mrs. Cooley	0	10	0				
Miss B. Taylor	0	10	0				
Mrs. Kitchen	0	10	0				
Mrs. Doncaster	0	5	0				
Mrs. E. Winder	0	5	0				
Mrs. J. Ward	0	5	0				
Mrs. O'Connor Fenton	0	5	0				
Mrs. Earle	0	5	0				
Miss Ellin	0	5	0				
Mrs. H. Lockwood	0	2	6				
				3	2	6	
Carried forward				22	15	6	

Brought forward		£	s.	d.	£	s.	d.	
Mrs. Jonathan Barber—								
Lt. Col. Sir H. K. Stephenson	1	1	0					
Miss E. M. Marples	1	0	0					
Mrs. J. Barber	1	0	0					
J. H. Doncaster, Esq.	0	10	0					
Mrs. F. Aizlewood	0	10	0					
Miss I. M. Fowler	0	10	0					
Dr. Helen Wilson	0	10	0					
Miss A. M. Barr	0	5	0					
Mrs. Bescoby	0	5	0					
J. Barber, Esq.	0	5	0					
Mrs. J. H. Doncaster	0	5	0					
Mrs. W. B. Barber	0	5	0					
Mr. and Mrs. C. Wade	0	5	0					
Miss Senior	0	5	0					
Mr. and Mrs. Brayshaw	0	2	6					
Miss E. Fountain	0	2	6					
Mrs. C. Tutin	0	2	6					
						7	3	6
TOTAL SUBSCRIPTIONS						£29	19	0

RECEIPTS.		£	s.	d.
Brought forward from 1939		107	7	5
Subscriptions		29	19	0
Interest on Deposit Account		0	14	6
Interest and Dividend from Brightside and Carbrook Co-operative Soc.		20	7	0
Interest and Dividend from Sheffield and Ecclesall Co-operative Soc.		0	6	0
Return of Income Tax		1	2	8
				<u>£159 16 7</u>

EXPENDITURE.		£	s.	d.
Milk, Eggs and Groceries		14	10	7
Treasurer		0	5	0
Cheque Book		0	8	0
				<u>£15 3 7</u>

Balance, 31st December, 1940—		£	s.	d.
Current Account		35	13	5
Deposit Account		58	11	6
Cash in hand, December, 1940		1	15	11
Sheffield & Ecclesall Co-operative Society		2	16	8
Brightside & Carbrook Co-operative Society		45	15	6
				<u>£144 13 0</u>

D. B. WINSTON,
HON. TREASURER.
December, 1940.

Examined and found correct.
A. H. WINSTON.
15th March, 1941.

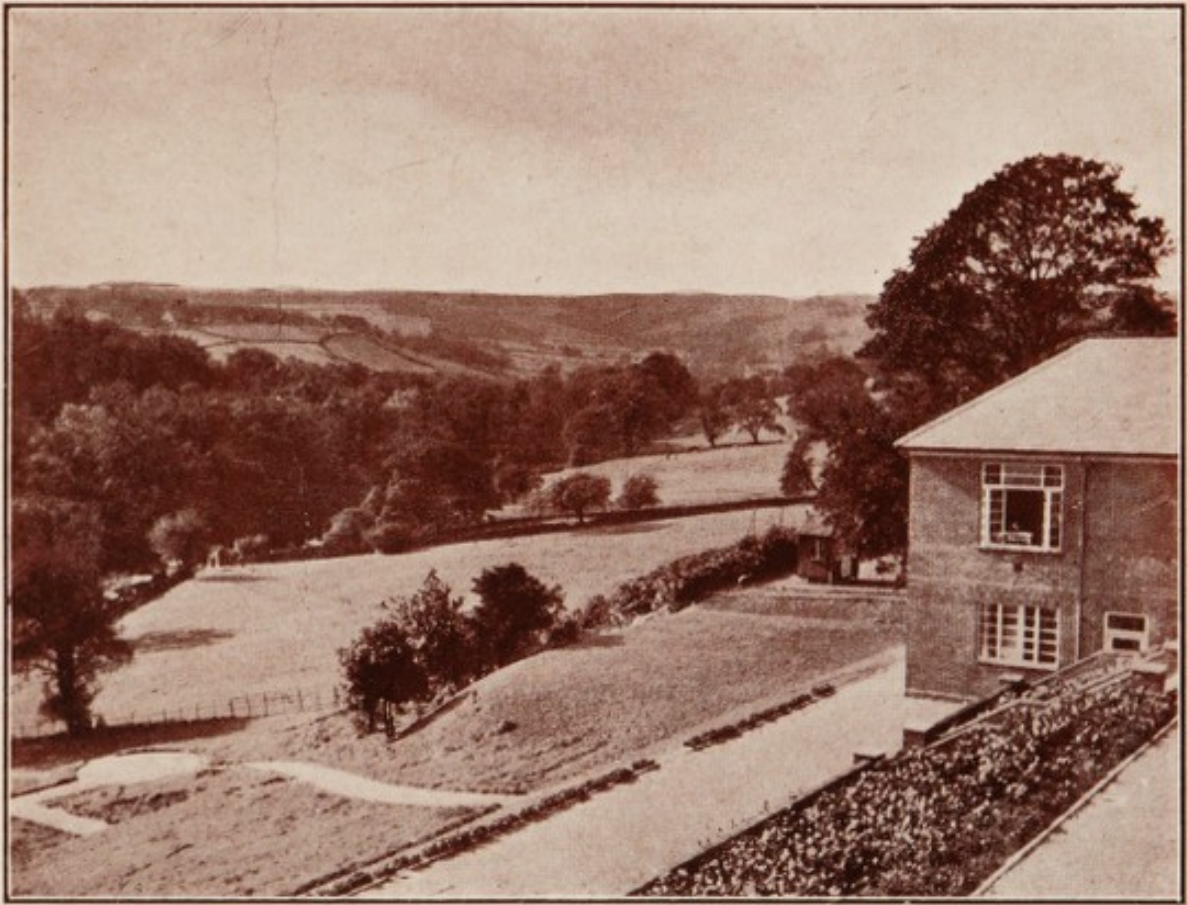

View from the Zachary Merton Convalescent Home at Fulwood.

MEMORIALS

of benefit to mankind.

£1,000 Endowment of a Bed.

£500 Endowment of a Cot.

£100 to name a room in the Nurses' Home.

£52-10-0 Annual Endowment of a Bed.

£26-5-0 Annual Endowment of a Cot.

ANNUAL SUBSCRIPTIONS—preferably by
Covenant—see perforated slip opposite page 7.

DONATIONS—for Special or General Purposes

REQUIREMENTS.

GIFTS IN KIND.

LINEN—Old and New.

MEDICINE BOTTLES—all sizes.

SILVER PAPER—Foins of all kinds.
