

Annual report : 1934 / Sheffield Royal Hospital.

Contributors

Sheffield Royal Hospital (Sheffield, England)

Publication/Creation

[Sheffield] : [publisher not identified], 1934

Persistent URL

<https://wellcomecollection.org/works/jwycyj98>

License and attribution

This work has been identified as being free of known restrictions under copyright law, including all related and neighbouring rights and is being made available under the Creative Commons, Public Domain Mark.

You can copy, modify, distribute and perform the work, even for commercial purposes, without asking permission.



Wellcome Collection
183 Euston Road
London NW1 2BE UK
T +44 (0)20 7611 8722
E library@wellcomecollection.org
<https://wellcomecollection.org>

LIBRARY Yorks W.P. Ackd +
thanked

~~THE ONE HUNDRED~~
AND SECOND
ANNUAL REPORT

H. 27
5
35



OF THE

SHEFFIELD
ROYAL HOSPITAL

TO

31st DECEMBER, 1934.

New Annual Subscriptions

ARE NEEDED, ALSO

DONATIONS

TO REDUCE THE

Overdraft of over £30,000

BED ENDOWMENT—

Perpetual £1,000.

Annual... .. £52 10s.

GOT ENDOWMENT—

Perpetual £500.

Annual... .. £26 5s.

WELCOME
LIBRARY
Gen Rep
WX28
.B65
S54S54
1934

PROGRESS

	1880	1890	1900	1910	1920	1930
In-Patients -	826	775	1,150	3,142	3,671	4,934
Out-Patients	4,706	5,095	6,261	16,627	23,612	28,532
Casualties -	4,687	14,306	13,632	19,977	13,660	22,557

*Please apply at the Hospital for
a Postage Stamp Savings Card.*



22501958165

The Sheffield Royal Hospital.

Founded 1832.

340 BEDS.

OFFICERS of the INSTITUTION, 1935.

President : HIS GRACE THE DUKE OF NORFOLK, E.M.

Patrons :

HIS GRACE THE ARCHBISHOP OF YORK.
HIS GRACE THE DUKE OF DEVONSHIRE, K.G.
HIS GRACE THE DUKE OF RUTLAND.
HIS GRACE THE DUKE OF PORTLAND, K.G.
THE RIGHT HON. EARL FITZWILLIAM, K.C.V.O.

Vice-Presidents :

DOUGLAS VICKERS, Esq., SIR ARTHUR BALFOUR, BART.
THOMAS K. WILSON, Esq., J.P. ALD. J. G. GRAVES, J.P.

President of the Samaritan Society :

HER GRACE THE DUCHESS OF NORFOLK.

Chairman of the Board of Management :

FRED. M. OSBORN, Esq.

Vice-Chairman of the Board of Management :

A. C. DAVY, Esq., J.P.

Treasurer : ARTHUR D. BARBER, Esq.

Bankers :

MIDLAND BANK LIMITED, HALLAMSHIRE BRANCH, CHURCH STREET
SHEFFIELD.

Trustees :

JAS. HENRY DONCASTER, Esq., J.P. ALD. J. G. GRAVES, J.P.
PROF. ARTHUR J. HALL, M.D. SAMUEL OSBORN, Esq., J.P.
THOMAS K. WILSON, Esq., J.P. Prof. GRAHAM SIMPSON, F.R.C.S.
A. C. DAVY, Esq., J.P. Dr. GEO. WILKINSON, F.R.C.S.
T. R. ELLIN, Esq., J.P. W. W. WOOD, Esq.

Board of Management :

Mr. J. H. DONCASTER, J.P. Ald. C. W. BEARDSLEY, J.P.
Mr. B. GEO. WOOD, O.B.E., J.P. Mr. J. J. BALDWIN YOUNG, M.A., J.P.
Mr. JOSEPH G. ELLIOT. Prof. A. J. HALL, M.D.
Mr. JOHN H. BURROWS. Mr. J. T. ATTER.
Mr. A. C. DAVY, J.P. Mr. E. VINER.
Mr. FRED M. OSBORN. Rev. G. W. TURNER, M.A.
Mr. WILFRED HOBSON. Mr. W. HAY, J.P.
Mr. HAROLD WILLEY. Mr. A. DARWENT.
Mr. HOWARD A. TOZER. Mr. A. E. GRAVES.

Superintendent and Secretary :

Mr. W. H. BOOTH—Office, The Sheffield Royal Hospital.

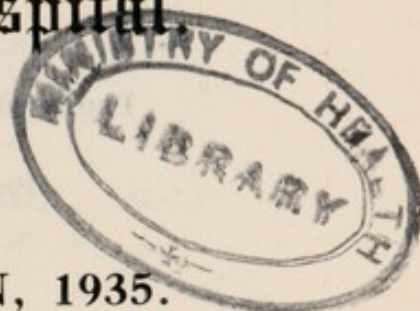

Consulting Physician :

PROFESSOR ARTHUR J. HALL, M.A., M.D., D.Sc., F.R.C.P.

Physicians :

Professor A. E. NAISH, M.A., M.D., F.R.C.P.

E. F. SKINNER, M.A., M.B., F.R.C.P.

Assistant Physician :

C. GRAY IMRIE, M.D., F.R.C.P.

Consulting Surgeons :

A. GARRICK WILSON, M.C., F.R.C.S. Professor GRAHAM SIMPSON, F.R.C.S.

Surgeons :

J. B. FERGUSON WILSON, M.S., F.R.C.S.

H. BLACOW YATES, M.A., M.B., F.R.C.S.

Assistant Surgeons :

JAMES C. ANDERSON, M.B., F.R.C.S. (Eng.), F.R.C.S. (Ed.).

WILFRED HYNES, M.B., Ch.B., F.R.C.S. (Eng.).

Ophthalmic Surgeon :

PERCIVAL J. HAY, M.D., Ch.B.

Assistant Ophthalmic Surgeon :

E. GORDON MACKIE, M.A., M.B.,
Ch.B., F.R.F.P.S. (Glasgow), D.O.M.S.

Consulting Surgeon to the Ear, Nose and Throat Department :

GEORGE WILKINSON, B.A., M.B., F.R.C.S.

Surgeon to the Ear, Nose and Throat Department :

VINCENT TOWNROW, M.B., B.S., F.R.C.S.

Orthopædic Physician :

R. G. ABERCROMBIE, M.A., M.D.

Orthopædic Surgeons :

J. B. FERGUSON WILSON, M.S., F.R.C.S.

H. BLACOW YATES, M.A., M.B., F.R.C.S.

Physician for Neuro-Psychological Clinic :

E. F. SKINNER, M.A., M.B., F.R.C.P.

Radiologist :

J. L. GROUT, M.C., F.R.C.S.

Physician for Skin Diseases :

RUPERT HALLAM, M.D.

Consulting Gynæcological Surgeon :

JOHN CHISHOLM, M.B., F.R.C.S.

Bacteriologist :

Professor J. W. EDINGTON, M.D., D.P.H.

Pathologist :

Vacant.

Physiologist :

PROFESSOR G. A. CLARK, M.D.

Anæsthetists :

R. K. ROBERTSON, M.A., M.B., Ch.B.

F. ROPER, M.B., Ch.B.

H. L. WILLEY, M.A., M.B., B.Ch., M.R.C.S., L.R.C.P.

F. J. BIRKS, M.B., B.Ch.

HORACE DRABBLE, M.B., B.Ch.

JOSEPH ADAMS, M.C., M.B., Ch.B.

W. J. PATTERSON M.B., B.Ch., B.A.O.

R. E. PLEASANCE, M.D.

Hon. Clinical Assistants :

H. L. WILLEY, M.A., M.B., B.Ch., M.R.C.S., L.R.C.P.
 J. H. FAIRCLOUGH, M.B., Ch.B.
 EDITH HATHERLEY, M.B., Ch.B., D.O.M.S.
 W. JOHNSTON OGILVIE, M.A., M.B., Ch.B.
 H. FINKLESTONE-SAYLISS, M.B., Ch.B.
 J. LEE WARNER, M.A., M.B., B.Ch., M.R.C.S., L.R.C.P.
 LUCY NAISH, M.B.
 DORIS FLETCHER, M.D.

Hon. Consulting Dental Officers :

F. G. MORDAUNT, L.D.S. H. J. STONER, L.D.S.

Dental Officers :

P. S. STOKES, L.D.S., M.D.S. R. CECIL WEBSTER, L.D.S., M.D.S.
 WM. SKERRITT, L.D.S., M.D.S. J. H. SKERRITT, L.D.S., M.D.S.
 GEO. H. FROGGATT, M.R.C.S., L.R.C.P., L.D.S., M.D.S.
 CLIFFORD T. WATSON, L.D.S., M.D.S.

Hon. Clinical Assistant :

J. HULL, L.D.S., R.C.S. (Eng.).

Pathologist :

Vacant.

Assistant Physiologist and Medical Registrar :

T. E. GUMPERT, M.B., Ch.B., M.R.C.P. (Lond.).

Surgical Registrar :

JUDSON T. CHESTERMAN, M.R.C.P., F.R.C.S. (Eng.).

Resident Surgical Officer :

J. PATRICK, M.B., Ch.B., B.A.O.

Senior Casualty Officer :

Vacant.

Two House Surgeons.

Two House Physicians.

One Ophthalmic House Surgeon.

Two Assistant Casualty Officers.

One House Surgeon to the Ear, Nose and Throat Dept.

One Resident Anæsthetist.

One Dental House Surgeon.

Matron :

MISS G. SAMPSON.

Pharmacist :

Mr. JOHN BARKER, M.P.S.

Assistant Secretary :

Mr. S. LORD, A.C.C.S.

Almoner : Mrs. E. POWELL BATT.

House Committee :

Mr. J. H. BURROWS.
 Dr. E. F. SKINNER.
 Dr. J. L. GROUT.
 Mr. A. C. DAVY, J.P.
 Mr. H. WILLEY.

Mr. J. T. ATTER.
 Mr. A. D. BARBER.
 Professor A. E. NAISH.
 Mr. HOWARD A. TOZER.
 Mr. A. DARWENT.

Finance Committee :

Mr. ARTHUR D. BARBER.	Mr. J. H. BURROWS.
Mr. J. G. ELLIOT.	Ald. C. W. BEARDSLEY, J.P.
Mr. B. GEO. WOOD, O.B.E., J.P.	Mr. A. DARWENT.
	Mr. E. VINER.

Assessment Committee :

Mr. ARTHUR D. BARBER.	Dr. C. GRAY IMRIE.
	Mr. J. T. ATTER.

Representatives on Standing Committee of the Four Voluntary Hospitals :

Mr. F. M. OSBORN.	Mr. A. C. DAVY.
Professor A. J. HALL.	Dr. E. F. SKINNER.
	Dr. E. GORDON MACKIE.

Representatives of the Hon. Staff on Board of Management :

Professor A. E. NAISH.	Dr. J. L. GROUT.
Dr. E. F. SKINNER.	Dr. C. G. IMRIE.
	Dr. E. GORDON MACKIE.

Representatives on Joint Hospitals' Council :

Mr. F. M. OSBORN.	Rev. G. W. TURNER.
Mr. A. D. BARBER.	Dr. C. G. IMRIE.
Mr. E. VINER.	Dr. E. F. SKINNER.
	Mr. V. TOWNROW.

Samaritan Committee and Lady Visitors :

Mrs. J. ANDERSON.	Mrs. W. HOBSON.
Miss C. M. BARBER.	Mrs. ROBERT LEADER.
Mrs. JONATHAN BARBER.	Mrs. HY. LOCKWOOD.
Miss BARKER.	Mrs. O'CONNOR-FENTON.
Miss JANE BARKER.	Mrs. NAPIER.
Mrs. H. G. COOLEY.	Mrs. F. M. OSBORN.
Mrs. J. H. DONCASTER.	Miss F. L. ROBERTSHAW.
Miss H. S. FISHER.	Mrs. TURNER.
Mrs. T. FURNISS.	Mrs. T. W. WARD.
Mrs. CHAS. M. HADFIELD.	Mrs. R. WATERHOUSE.
Mrs. H. F. HALL, J.P.	Mrs. GEORGE WILKINSON.
Mrs. CHAS. HAMPTON.	Mrs. T. W. WILLIS.

Mrs. H. BLACOW YATES.

Mrs. E. WINSTON, Hon. Treas.

Miss M. E. MARPLES, Hon. Sec.

Linen Guild, Executive Committee :

Lady SYKES, President.
 Mrs. FRED M. OSBORN, Vice-President.
 Miss GERTRUDE WOOD, Chairman.
 Mrs. ARTHUR HALL, Hon. Treasurer.
 Mrs. H. W. PORTER, Hon. Sec.
 Mrs. E. W. PYE-SMITH, Asst. Hon. Sec.
 Mrs. L. C. BARBER, Hon. Treas., Junior Guild.
 Miss ESTHER HALL, Hon. Sec., Junior Guild.

The Sheffield Royal Hospital.

HOURS OF ATTENDANCE FOR OUT-PATIENTS.

The Governors are earnestly requested to note that—

All **OUT-PATIENTS** are now seen daily at **ONE** o'clock in the **AFTERNOON** (except Saturday) with the exception of certain Special Departments, the hours of which are as below :—

Diseases of the Eye :—Monday, Tuesday, Thursday, and Fridays, at 9 a.m.

Diseases of the Skin :—Friday, at 9 a.m.

Diseases of the Ear, Nose and Throat :—Monday and Friday, at 1 p.m.

Diabetic Clinic :—Thursday, at 9.30 a.m.

Neuro-Psychological Clinic :—Thursday, at 2.30 p.m.

X-Ray and Electrical Treatment :—Every day at 10.0 a.m., except Friday. (Patients are not admitted direct to the X-Ray Department, but should be sent to one of the Out-patient Departments first.)

Orthopædic Department :—Wednesday, at 10 a.m.

Radium :—Wednesday, at 10.30 a.m., Friday, at 2.30 p.m., Saturday, at 10.30 a.m.

Dental Department :—Every morning, from 10 to 11; every afternoon, except Saturday, by appointment only.

Tramway Service :—Crookes, Fulwood (via Broomhill), Nether Green (via Broomhill), and Walkley Cars pass the Hospital.

The Out-patient Department is closed on :—New Year's Day, Good Friday, Easter Monday, Whit-Monday, Whit-Tuesday, August Bank Holiday Monday, Christmas Day, Boxing Day.

Visiting Hours at the Hospital are now :—Wednesday, 6.30 to 7.30 p.m.; Sunday, 2.0 to 4.0 p.m., and from 2.30 to 3.30 p.m. on Easter Monday, Whit-Monday, and August Bank Holiday Monday.

THE SHEFFIELD ROYAL HOSPITAL.

THE One Hundred and Second ANNUAL REPORT

OF THE
BOARD OF MANAGEMENT,

31st DECEMBER, 1934.

The Board of Management have pleasure in presenting their One-Hundred-and-Second Annual Report for the year ended 31st December, 1934.

In-Patients.	1934.	1933.
Admissions	5,211	5,140
Treated to a conclusion	5,196	5,167
Average number of beds occupied	300	303
Average number of days each patient was resident	21.08	21.45
Number of beds available for use	340	340
Out Patients.		
Medical	1,696	1,586
Surgical	2,871	2,884
Dermatological	442	400
Ophthalmic	2,272	2,218
Ear, Nose and Throat	1,282	1,427
X-Ray and Radium	6,113	5,692
Massage and Electrical	778	866
Orthopaedic	215	177
V.D.	348	216
	<hr/>	<hr/>
	16,017	15,466
Dental	12,244	14,670
	<hr/>	<hr/>
	28,261	30,136
	<hr/>	<hr/>

Attendances.—The number of subsequent attendances of out-patients was 115,889 compared with 95,341 in 1933.

Casualty Department.—New Casualties numbered 25,130 against 22,979 last year and the subsequent attendances 46,426 compared with 58,146 in 1933.

There were 957 traffic accidents, 205 being admitted as in-patients. These accidents were attributed to:—

Motor Car ...	281 or 29.36%	Pedal Cycle ...	416 or 43.46%
Motor Cycle ...	220 or 23.00%	Other Vehicle ...	40 or 4.18%

Summary of Patients.		1934.	1933.
In-patients	5,211	5,140
New Out-patients	28,261	30,136
New Casualties	25,130	22,979
Total Individual Patients ...		58,602	58,255
Subsequent Out-patient	Attendances ...	115,889	95,341
Subsequent Casualty	Attendances ...	46,426	58,146
		<u>220,917</u>	<u>211,742</u>

Surgery and Dispensary.—The number of prescriptions dispensed was 220,337 against 209,632 in 1933. The Casualty Department prescriptions, which are included in the above figures, were 3,532 and 4,588.

Legacies.—The Board acknowledge with thankfulness the receipt of the following Legacies:—

Exors. of:—	£	s.	d.
Miss Sarah Chester (further payment)	1,486	0	0
Mr. Joseph Milnthorp do.	580	0	0
Mr. W. W. Wood ...	200	0	0
Mr. H. H. Pawson ...	100	0	0
Mr. F. Rickett ...	50	0	0
Miss Annie Sybry ...	50	0	0
Mr. Thos. Hy. Billam ...	25	0	0
Mr. H. Turner ...	25	0	0
Mrs. H. Rycroft ...	25	0	0
Mr. Samuel Marsden (further payment) ...	29	2	7
Miss Annie Chapman do.	15	12	8
Mr. George Turton ...	10	0	0
Mr. Samuel Kitson ...	10	0	0
Mrs. Harriett Smalley ...	10	0	0
Mr. Arthur Hayes ...	2	10	0
	<u>£2,618</u>	<u>5</u>	<u>3</u>

Income.—Ordinary Income was £46,347 6s. 10d. and Extraordinary £2,618 5s. 3d.—£48,965 12s. 1d. For 1933, the comparable figures were £44,165 1s. 9d. and £11,034 18s. 8d.—£55,200 0s. 5d. From the three large Funds we received:—

	£	s.	d.
Sheffield Hospitals Council	31,318	17	3
Hospital Sunday Fund	842	8	0
Alexandra Rose Day	318	4	9

Ordinary Income is greater than in 1933 and Extraordinary (Legacies) shows a considerable decline.

Expenditure.—Ordinary Expenditure was £44,936 19s. 3d. and Extraordinary £2,506 6s. 10d.—£47,443 6s. 1d. The corresponding figures for 1933 were: Ordinary, £43,937 5s. 6d.; Extraordinary, £232 2s. 6d.—£44,169 8s. 0d. Expenditure exceeded Ordinary Income by £1,095 19s. 3d., due to the cost of adapting Tapton Court to rehouse the Nurses, whose accommodation at Eldon Street was required for the site of the Miners' Welfare Block.

Bank Overdraft.—The amount owing to the Bank on the 31st December was £30,681 5s. 10d., compared with £28,712 16s. 6d. the previous year.

Members of the Board.—Alderman Harold W. Jackson, LL.B., has resigned his seat on the Board owing to the multiplicity of his engagements. His resignation was accepted with regret and Alderman Jackson was thanked for his services to the Hospital.

Honorary Staff.—Mr. A. Garrick Wilson's resignation of his office of Honorary Surgeon to the Hospital was received reluctantly and with regret. In accordance with the Rules, Mr. Wilson would normally have retired next year, but the state of his health did not justify him in continuing his exacting duties at the Hospital. In accepting Mr. Garrick Wilson's resignation the Board placed on record their deep appreciation of his real devotion to the work of attending the sick for over 26 years and his untiring efforts and insistence on maintaining a high standard throughout the Institution. His sound advice and ready help will long be remembered. The Board are pleased to report that Mr. Garrick Wilson has accepted the office of Honorary Consulting Surgeon.

On September 17th, 1934, Professor Graham Simpson completed his active service as Senior Honorary Surgeon to the

Hospital and was elected to the Honorary Consulting Staff. Professor Simpson joined the Resident Staff of the Royal Hospital thirty-one years ago and on 23rd May, 1906, was elected Honorary Assistant Surgeon. The Board have placed on record their thanks for and deep appreciation of Professor Simpson's skilled and devoted service to the patients throughout all these years and their recognition of the fact that the eminence he reached in the field of Surgery added very considerably to the prestige of the Sheffield Royal Hospital. The Board are glad to know that Professor Simpson will continue to be associated with them in his capacity of Trustee and Honorary Consulting Surgeon.

To fill the vacancies the Election Committee have elected as Surgeons Mr. J. B. Ferguson Wilson, M.S., F.R.C.S., and Mr. H. Blacow Yates, M.A., M.B., F.R.C.S.; and as Assistant Surgeons Mr. James C. Anderson, M.B., F.R.C.S. (Eng.), F.R.C.S. (Edin.), and Mr. Wilfred Hynes, M.B., F.R.C.S.

While this report is being written the appointment of the Honorary Pathologist, Professor H. W. Florey, M.A. (Cantab.), M.B., B.S. (Adelaide), to be Professor of Pathology at Oxford University, is received. Professor Florey has given the Hospital valuable service and the Board convey to him their thanks and their best wishes.

Sheffield Hospitals Council.—The following letter was recently addressed by the Chairmen of the Sheffield Voluntary Hospitals to the President of the Sheffield and District Association of Hospital Contributors and explains itself. The help of the Contributors and their Employers is very greatly appreciated by the Voluntary Hospitals and not least by The Royal Hospital.

31st January, 1935.

M. HUMBERSTONE, ESQ., J.P.

President: The Sheffield & District Association of Hospital Contributors.

“ Dear Mr. Humberstone,

“ On September 2nd, 1931, the Chairmen of the four Voluntary Hospitals addressed to the Association of Hospital Contributors a letter briefly setting out the then very serious situation due to the annual deficits, the declining incomes and the growing Bank Overdrafts.

“ We expressed the hope that the recommendation of the Executive Committee to broaden the basis of the Id. in the £ Scheme would be accepted.

"That hope has indeed been realised, 98 per cent. of the contributors and 99 per cent. of the managements have "signed on." Expressed in cash receipts the Employers and Employees' contributions have steadily increased:—

1932	£104,829
1933	£115,348
1934	£113,915

"The welcome improvement in trade is responsible for a portion of the increased income, but the bulk must be attributed to the splendid response made by employees and their employers to the appeal for additional contributions on the new basis; 1934 did not represent a "full" year on the new basis so that the peak has not yet been reached.

"Sheffield has been told frequently that the Scheme has given a lead to the country and the further manifestation of this by the Workers and Employers in undertaking a greater burden when employment and wages were at their lowest, is indeed splendid. It should be remembered that the Sheffield Contributory Scheme is one of the few that has retained its voluntary basis for all who use it and assist in its working.

"The contributors may now be assured that the work of the Voluntary Hospitals will be continued without curtailment and, more, it will be developed from time to time as Science and Medicine demand.

"We are, yours faithfully,

RONALD W. MATTHEWS, Royal Infirmary.

FRED. M. OSBORN, Royal Hospital.

JAMES HENDERSON, Jessop Hospital for Women.

JOHN D. WEBSTER, Children's Hospital."

Safety First.—The Board and Staff welcome the increased attention which is being given to the toll of accidents in the streets, in the industrial establishments and in the homes. At a general hospital the amount of suffering due in many cases to preventable causes is realised better than elsewhere. This awakening of the public conscience is indeed welcome and it is earnestly to be hoped due regard will be paid and unselfish support given to measures designed to lessen the terrible toll.

Tapton Court.—The work of adapting the house for occupation by nurses was completed in July and 27 nurses took up their

residence there on the 2nd July. The Home was formally opened on Friday, the 20th July, by the donor, Alderman J. G. Graves, J.P., in the presence of a gathering of members of the Board, Honorary Staff, Governors and other interested friends. The house and grounds were open for inspection both on the opening day and on the 16th September when the Executive Committee of the Association of Hospital Contributors and the Secretaries of Ward Committees were welcomed. The Board heartily thank the donors of furniture, pictures, carpets, etc., for the equipment of the house. Plans for extensions which will comprise East and West Wings were approved and a tender for the building let. Work commenced on the 18th December and steady progress has been maintained. It is hoped that by the end of the year the whole of the nursing staff will be in residence. One of the schemes for financing this project is the naming of a floor after each donor of £5,000 and a bedroom after each donor of £100. Already twenty-two rooms have been named. A group of unemployed men from the Rodney Hill Allotment Society have helped to recondition the garden and grounds.

Annexe.—During the year 1,190 patients were transferred from the Hospital, compared with 1,050 in 1933.

The second Pound Day was held on 9th November and was quite a success. Gifts in kind reached a total weight of 514 lbs. and £12 8s. 6d. was given in cash. A tea set and a loud speaker also were received. To every donor, many being grateful patients, the Board extend their thanks.

A considerable number of ex-patients together with members of the Staff both past and present attended the Harvest Festival Service conducted by the Rev. L. C. Peto, on Sunday, 23rd September. Quantities of fruit and vegetables were given and the Ward in which the Service was held was quite gay.

Miners' Welfare Block.—The clearing of the site for this building was completed early in the year and a contract for the construction was placed in March. The building will be a framework of pillars and floors in ferro concrete filled in with panels of brickwork and windows. The progress of the work so far is quite satisfactory.

"Help Yourself" Magazine.—The sale of this "Annual" was again undertaken by the four Sheffield Voluntary Hospitals and the local branch of the National Institute for the Blind. The Sheffield Hospitals Council very kindly supplied the organisa-

tion and the proceeds of the sales are a welcome addition to the Hospital's revenue.

Centenary Appeal Fund.—The total amount received up to the 31st December, 1934, was £21,582 0s. 9d. in cash, and £25,000 promised by the Miners' Welfare Fund for the erection of a Miners' Welfare Block. The expenditure on this Appeal was £1,592 17s. 3d. The position of the Hospital therefore improved to the extent of £19,989 3s. 6d. financially, and the additional service which will be available when the Miners' Welfare Block is functioning.

Samaritan Society.—Many patients have been helped in various ways. Some have received extra nourishment in their own homes, so necessary during the convalescent period; others have been given clothing and some have been supplied with spectacles. A diabetic patient who had secured an allotment garden was helped with the cost of tools to enable him to grow the vegetables which form a part of his special diet. Members of the Committee have visited patients in the wards and rendered help where necessary. The Society would welcome more members, more subscriptions and donations.

Laundry.—The number of articles washed on the Hospital premises in 1934 was 428,137 at a cost of £1,853 14s. 3d. During the year 45,545 articles were washed off the premises at a cost of £380 8s. 5d. during alterations to the Laundry.—Total: 473,682 articles costing £2,234 2s. 8d. or 1.13 pence per article.

Linen and Clothing Guild.—The total receipts of the Guild during the year ended 30th September, 1934, were £319 compared with £286 in the previous year. At the Annual Meeting which was held on 25th February, 1935, in the Cutlers' Hall, on the invitation of the Mistress Cutler (Mrs. Alexander Williamson), it was reported that over 1,200 garments were provided and £189 spent on linen. The Junior League had an exhibition in the Board Room in December when there were on show 360 garments, 50 books and 120 dolls and toys. The generosity and willing service of all members adds considerably to the comfort of the patients and the Board offer their cordial thanks.

Christmas Day at the Hospital.—Once again the visit of the Lord Mayor and Lady Mayoress (Alderman and Mrs. Percival J. M. Turner), with a message of goodwill to each patient, was one of the principal events of the Christmas season. The Master and Mistress Cutler (Mr. and Mrs. Alexander Williamson) also kindly visited the wards. Father Christmas (Rotarian W. Hardwick

Tasker) presented each patient and nurse with a Christmas box very kindly provided by the Sheffield Hospitals Council, assisted by the Rotary Club. Thanks are due to Mr. Joseph Lycett for arranging a quartette of Carol Singers. The Entertainment was up to the high standard of the past few years and was a source of enjoyment to all who were able to attend.

Wireless Reception.—Alderman J. G. Graves, J.P., has again placed the Board and patients under a debt of gratitude for his generous gift of a new wireless receiving apparatus for the whole hospital. The equipment installed over ten years ago by the *Daily Independent* and its readers, gave splendid service until the effects of constant use and the passing of time rendered it ineffective. The new equipment is giving excellent results and the patients and staff join the Board in thanking the Alderman.

Nurses' Training School.—Sister Dale, who had charge of the Ranmoor Nurses' Home, left to take a rest. Sister Thynne, *nee* Crossland, who received her training at the Royal Hospital, returned to fill this post. Sister Wheat, who had charge of the Annexe at Fulwood, left to be married, and Sister Slinn, who was in charge of the theatre, was appointed to the Annexe. Sister Tannahill, Housekeeper Sister, left on appointment as Matron of the Princess Mary Royal Maternity Hospital, Newcastle-upon-Tyne, and Sister Grayson, who was trained at the Royal Hospital, returned as Sister Housekeeper. Twenty nurses passed the Final State Examination and twenty-one gained certificates for invalid cookery. Ten nurses passed the preliminary State Examination and nine passed on to the Jessop Hospital for Women for training in Midwifery and Gynæcology.

The Hospital Sports Club had an outing in July when parties visited York, Knaresboro', Harrogate and Skegness. The Fisher Silver Cup for tennis was won by Nurse Linacre. Nurses Crossley, F. Harrison, McDonald and Fairbourn were the runners-up in the Inter-Hospital Tennis League.

The Matron is grateful for gifts of fruit and flowers for the Harvest Thanksgiving Service at the Hospital.

Manufacture of Medical and Surgical Preparations.—The experiments and preliminary work undertaken in the early part of 1934, to which reference was made under this heading in the last report, have developed. The necessary machinery for the production of tablets was installed by the end of May and the plant put into operation in June. Since then 375,000 tablets of various kinds have been made. All local anæsthetic solutions are now prepared in the dispensary and amounted to 30 gallons

for the year 1934. The provision of suitable plant for high pressure sterilisation of solutions for intravenous injection has made it possible to effect further savings in these preparations which were previously purchased ready made and often at heavy expense. The introduction of a special developer for X-Ray films, prepared in the dispensary, has proved successful. The yearly requirement of 400 two gallon packages offers the opportunity for effecting a reduction in costs. The preparation of 1,700 pint bottles of lemonade syrup, 912 bottles of Barium meal for X-Ray diagnosis, 444 gallons of distilled water, are other manufactures introduced since 1933. Apart from these many other galenical preparations are now made in the dispensary of this Hospital and when the opportunity arises, additions will be made to the already comprehensive list.

Dangerous Drugs and Poisonous Preparations.—Although it has been the rule in this hospital strictly to observe the recognised methods of supervising the storing of dangerous drugs and poisonous substances in the wards and departments to prevent misuse or danger to patients, the Board considered it advisable to adopt even more stringent precautions. Each ward and department was therefore provided with a steel cabinet with Yale lock. These cabinets are kept locked and are accessible only to the Sister or her deputy. They are for dangerous and poisonous drugs only and these are checked when issued. In the ordinary medicine cupboards nothing of a poisonous nature is kept. Lotions are housed quite apart from either the poison cabinet or the medicine cupboard. This arrangement provides for greater safety, but to make the scheme as danger-proof as is humanly possible, it was decided to provide different types and shapes of poison bottles to contain respectively moderately poisonous, very poisonous or poisonous corrosive substances. The distinguishing factors are thus: Amber round, green hexagonal, green triagonal shaped containers. Whether or not these bottles are used in broad daylight or in semi-darkness it should be possible to recognise the contents apart from reading the label. These cupboards are subjected to regular inspection to ensure the observance of these rules.

Former Patients' Association.—There are now 111 members and the number is gradually increasing. All patients wishing to continue their grateful remembrance of a stay in the Hospital are invited to join.

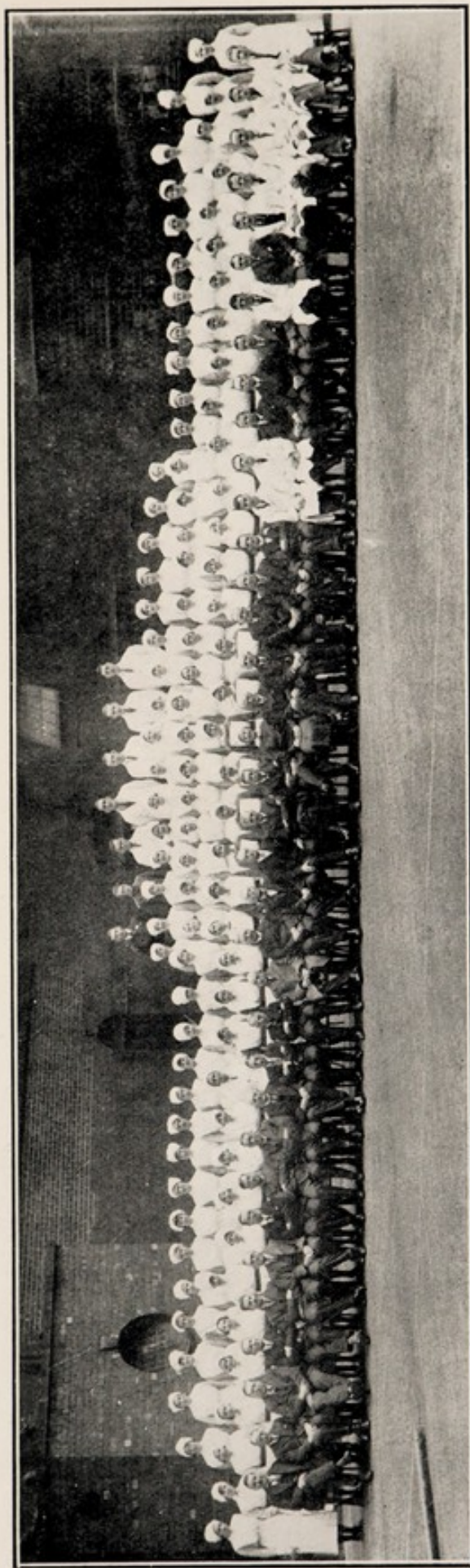

President, Board and Staff—Centenary Year—1932.

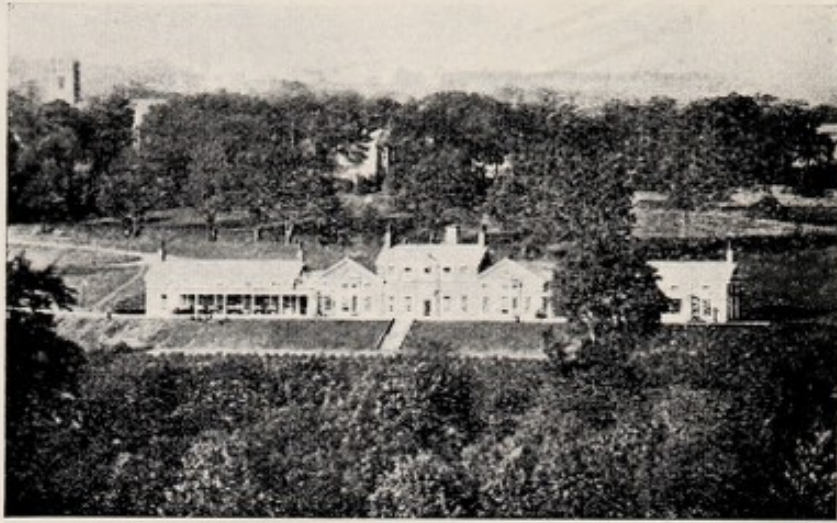

The Annexe, Fulwood.

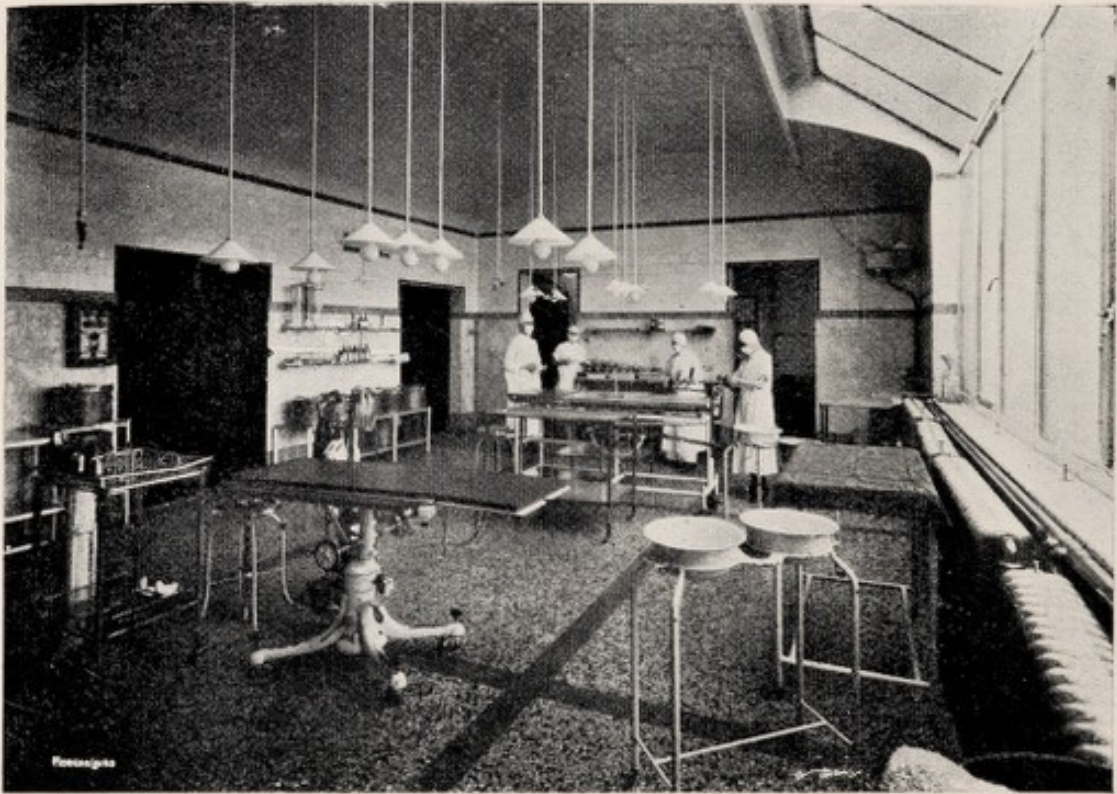

The Theatre.

Department of Physiology.		1934.	1933.	
Blood :	Sugar	960	1,200	
	Non-protein Nitrogen ...	569	428	
	Calcium	13	26	
	Phosphate	3	8	
	Proteins	2	2	
	Van den Bergh	24	25	
	Icterus Index	17	...	
	Phosphatase	1	...	
	Sedimentation Rate ...	7	...	
	Sugar Tolerance	17	17	
	—	1,613	—	1,735
Urine :	Chemical	21	37	
	Urea Concentration Test ...	5	...	
	Diastase	4	...	
	—	30	—	37
Stomach :	Fractional Test Meals ...	384	327	
	Lyons Test	2	...	
	—	386	—	327
Fæces :	Occult Blood	345	244	
	For Fat Content	5	3	
	For Bile Pigments...	4	
	Diastase	3	...	
	—	353	—	251
Cerebro-Spinal Fluid Chemical	... 158	66		
Basal Metabolic Rates... 56	51		
Electrocardiograms 150	169		
Various Chemical 1	33		
	—	365	—	319
		<u>2,747</u>		<u>2,669</u>

Endowed Beds and Cots.—It is a great help to the Hospital to have Beds and Cots endowed. During the year Mr. H. B. Willey passed away. He had, both during the Centenary Year and since, helped the Hospital in many ways and it was a fitting recognition of his services and character that his numerous friends saw fit to perpetuate his memory by endowing a Bed and

placing a suitable Tablet in the Edgar Allen Ward. The Beds and C^o now endowed in the Hospital are :—

ARTHUR JACKSON WARD—

- The "Howson-Marshall" Beds (two).
- The "Samuel Fisher Ibbotson" Bed.
- The "Prudential Assurance Company" Bed (Annual).
- The "Hannah Copley" Bed.

LITTLEWOOD WARD—

- The "Sheffield and District Cricket Association" Bed.
- The "Thomas Wilson" Bed.
- The "Noel Wilcock" Bed.
- The "Atlas Works" Bed.
- The "Hadfields Ltd." Bed.
- The "Walter Appleyard" Bed.

MAY WARD—

- The "Margaret Harker-Smith" Bed.
- The "Mary Ibbotson" Bed.
- The "St. Vincent" Bed.

CASUALTY WARD—

- The "Viner" Bed (Annual).

BINGHAM WARD—

- The "Col. Sir John E. Bingham" Bed.

BERNARD WAKE WARD—

- The "Benjamin Livingston Marples" Bed.
- The "Mary Eliza Marples" Bed.
- The "Samuel Newbould" Bed.
- The "Barker" Beds (six).
- The "Bernard Wake" Bed.

NORFOLK WARD—

- The "Gordon" Bed.
- The "Thomas Wilson" Bed.
- The "Hobson" Bed.

EDGAR ALLEN WARD—

- The "H. B. Willey" Bed.

ENDOWED COTS.

NURSERY—

- The "Lieut. Saml. Suckley" Cot.
 The "Thomas and Mary Ann Milnes" Cot.
 The "Princess Mary" Cot.
 The "Rowland" Cot.
 The "Sheffield Post Office Philanthropic Fund" Cot
 (Annual).
 The "Past and Present Nursing Staff" Cot.
 The "Prudential Assurance Company" Cots (two) (Annual)
 The "John Charles Clegg" Cot.
 The "Tom Nixon" Cot.
 The "Jane E. Shaw" Cot.
 The "Arthur and Esther Mastin" Cot.
 The "2nd Lieut. Frank Mastin" Cot.
 The "James Chapman" Cot.
 The "John Hatton" Cot.
 The "Gloops Club" Cot (Annual).
 The "Longshaw Sheep Dog Trials Association" Cot.
 (Annual).

Visit the Hospital.—Subscribers, donors, contributors and the public generally are invited to visit the Hospital to see the Wards and Special Departments. The most suitable time is between 2.0 p.m. and 3.30 p.m. on Wednesdays. Visitors are advised to ask for the Matron or the Superintendent and Secretary.

Solicitors to the Hospital.—The Board are pleased again to record their deep thanks to Messrs. Wake & Sons, Honorary Solicitors to the Hospital.

Thanks.—The best thanks of the Board are given to the Honorary Medical and Surgical Staff for their devoted services during the year; the Honorary Secretaries and Committee of the Hospital Sunday Fund and to the Clergy and Ministers of all denominations and their congregations for their valuable help on Hospital Sunday (the amount received from the Fund was £842 8s. 0d.); the Executive Committee of Queen Alexandra Rose Day Fund whose earnest effort resulted in a contribution to the Hospital of £318 4s. 9d.; the local Press for uniform kindness and ready help at all times; the Police who have rendered much willing service; the British Oxygen Company, Ltd., for their kindness in supplying Oxygen free of charge; the Council of Social Service for their valuable services in supplying blood donors; the Allotment Societies of the City and District for gifts of vegetables and flowers; the Transport Department of the City Corporation for travelling facilities for the nurses; Messrs. J. Stead & Co., for gramophone needles; Toc H. for gifts of

library books and for acting as librarians to the Hospital ; Mrs. Thornhill for giving her services as Chiropodist to the nursing staff ; the organisers of the Egg Collection ; the many friends who are collecting " Silver Paper," from the disposal of which the funds benefited to the extent of £14 15s. 1d. ; Miss Fisher, Mr. and Mrs. Viner, and Alderman J. G. Graves, J.P., for generous gifts ; the Managers of the Lyceum and Royal Theatres and the Manager of the Regent Theatre for tickets ; Mr. I. Graham for a constant supply of Cinema Tickets ; the Employees of Arthur Davy and Sons, Ltd., for Chocolate Easter Novelties and other Contributions ; Aunt Edith and the Gloops Club ; Uncle Timothy and the Nignogs for many gifts ; the Lady Visitors for their regular visits, thoughtful gifts and many acts of kindness ; donors of personal service, clothing, food, furniture, linen, flannel, appliances, fruit, flowers, concert and theatre tickets, books, newspapers, calendars, etc., and to all who have contributed in any way to the comfort of the patients during their stay in the Royal Hospital.

On behalf of the Board of Management,

FRED M. OSBORN,

Chairman.

CENTENARY FUND.

The Board acknowledge with thankfulness the following donations to the Centenary Fund received during the year :—

		£	s.	d.
Victoria Gosling, Sidney Road	0	8	8	
Robert Wilkinson, 5, Herbert Road	20	0	0	
Sheffield & District Works Sports Association, per R. Dickson, 20, Cromford Street, 2	1	16	10	
Greenside Foundry Co., Ltd., Chapeltown	3	9	8	
Miss Nellie Styring and Mrs. L. A. Chambers, 131, Abbey Lane	1	0	0	
W. Jakes, 19, Palmer Road	0	10	0	
J. and R. Baker, 8, Pisgah House Road	0	5	10	
Postage Stamp Cards	11	18	7	
Viner's, Ltd., Bath Street	0	10	0	
S. Osborn & Co., Ltd., per the late A. E. Laverick	1	0	0	
Chas. H. Wells, Whiteley Lane, Fulwood	1	1	0	
Duncan Gilmour, Highbury, Sandygate	5	5	0	
Parents' and Teachers' Association, per Miss Walton, Pip- worth Road Council School, Junior A.	3	10	0	
Sheffield and District Christian Endeavour Union, per R. Howen Rodda	7	2	6	
Greystones Road Methodist Junior C.E. Society	1	16	0	
The late A. E. Laverick, 717, Abbey Lane	10	0	0	
His Grace the Duke of Norfolk, E.M.	100	0	0	
Mrs. E. Manning Keer, 53, Knowle Lane	0	10	0	
N. W. Burbidge, 39, Stumperlowe Crescent Road	2	2	0	
Mr. Williams	0	2	6	
Arthur Davy & Sons, Ltd. (final instalment)	166	13	4	
J. Amory Teather, Mazda Buildings	1	1	0	
W. R. Toothill, 33, Avenue Victoria, Scarborough	1	1	0	
E. Willoughby Firth, Highcliffe Hotel, Bournemouth	25	0	0	
J. W. Needham, 256, Sheffield Road	0	9	0	

BALANCE SHEET, 31st December, 1934.

	£	s.	d.		£	s.	d.	
LIABILITIES.								
SUNDRY CREDITORS	...	6,993	9	6	...	361	15	10
SPORTS CLUB FUND.—As at 31st December, 1933	...	128	2	9	...	308	4	2
Add Receipts during 1934	...	66	10	10	...			
Less Expenditure during 1934	...	194	13	7	...	1	5	2
STUDENTS' LOCKER FUND	...	72	9	6	...	145	6	7
MISS KATE FRETSON—Mortgage	...	122	4	1	...	146	11	9
LOANS TO HOSPITAL—	...	2	2	6	...			
Midland Bank Ltd. (secured by deposit of securities)	...	3,000	0	0	...	1,054	10	0
Less Deposit Account, Capital Uninvested—	201	11	0
General Purposes	...	1	5	2	...			
Special Purposes	...	145	6	7	...			
CAPITAL ACCOUNTS—	...	146	11	9	...			
Hospital Endowments as at 31st December, 1933	...	62,552	10	2	...	62,407	3	7
Add "H.B. Willey" Endowment Fund £1,016 14 3	417	12	2
James Chapman	...	100	0	0	...			
Longshaw Sheep Dog Trials	...	300	0	0	...			
Profit on Redemption of Queens-land Stock	...	7	10	2	...			
Profit on Victorian Stock	...	20	3	0	...			
GENERAL PURPOSES as at 31st December, 1933	...	1,444	7	5	...	86,608	18	3
Add Tipton Court Buildings	...	54,663	12	4	...	4,331	17	9
Legacies during the year	...	4,250	0	0	...	1,039	0	8
Less Transfer to Endowments	...	2,618	5	3	...	103	18	1
Depreciation Laundry Machinery	...	61,531	17	7	...			
Excess of Expenditure over Income for the Year	...	1,499	17	4	...			
X-RAY DEPT. FUND as at 31st December, 1933	...	60,032	0	3	...			
Less Expenditure during the year	...	1,223	17	3	...			
CENTENARY FUND	...	307	5	11	...			
C. A. NICHOLSON. APPLIANCES FUND—			
As at 31st December, 1933	...	98	17	6	...			
Less Expenditure during the year	...	32	10	9	...			
TAPTON COURT "ROOM NAMING" FUND	...	66	6	9	...			
PENSIONERS FUND	...	525	0	0	...			
	...	1,256	1	0	...			
		£187,434	10	7				

We have audited the above Balance Sheet dated 31st December, 1934, and the accompanying Income and Expenditure Account with the books and vouchers relating thereto and certify the same to be in accordance therewith. The Investments have been verified by us.

JOHN WATSON, SONS & WHEATCROFT,
 CHARTERED ACCOUNTANTS,
 SHEFFIELD (and WORKSOP).
 25th MARCH, 1935.

£187,434 10 7

THE INCOME AND EXPENDITURE ACCOUNT

1933.		INCOME.		£	s.	d.	£	s.	d.	£	s.	d.
£	s.	d.	ORDINARY.									
I. VOLUNTARY GIFTS.												
1. SUBSCRIPTIONS, DONATIONS, ETC.												
1,526	9	0	Annual Subscriptions	1,565	1	6					
2,765	15	9	Donations	2,577	5	8					
516	0	5	Box Collections	518	9	10					
364	5	6	Gifts in Kind	358	16	7					
251	10	0	Endowed Beds	251	10	0					
										5,271	3	7
5,424	0	8										
2. CENTRAL FUNDS.												
28,262	2	0	Sheffield Hospitals Council	31,318	17	3					
803	8	0	Hospital Sunday Fund...	842	8	0					
234	0	0	Alexandra Rose Day	318	4	9					
										32,479	10	0
34,723	10	8										37,750 13 7
II. RECEIPTS ON ACCOUNT OF SERVICES RENDERED.												
1. CONTRIBUTIONS ON ACCOUNT OF SERVICES TO PATIENTS.												
2,709	13	6	Patients	2,517	9	5					
422	1	4	Chester Convalescent Fund	427	8	5					
180	12	2	Junior Convalescent Fund	209	19	7					
795	10	6	Approved Societies	495	0	6					
6	16	0	Former Patients' Association	11	4	0					
165	2	10	Services to Patients								
										3,661	1	11
823	12	8	From Public Authorities—									
			V.D. Clinic	545	10	9					
5,103	9	0								4,206	12	8
2. OTHER RECEIPTS.												
15	13	8	Silver Paper	14	15	1					
—	—	—	" Help Yourself " Annual	140	0	0					
22	11	11	Annexe Wireless Fund	18	15	0					
0	7	6	Nurses' Home Wireless Fund								
49	1	3	Sundries								
										173	10	1
5,191	3	4										4,380 2 9
III. INVESTED PROPERTY.												
574	5	9	Bernard Wake Memorial Fund						619	18	11
3,096	0	8	Interest, Dividends, Etc.						3,190	11	11
462	14	8	Rents						406	0	6
117	6	8	Norton Hall Estate								
4,250	7	9										4,216 10 6
44,165	1	9	Ordinary Income								46,347 6 10
EXTRAORDINARY.												
11,034	18	8	I. LEGACIES						2,618	5	3
			Total Income								46,347 6 10
4	6	3	Balance, being excess of Total Expenditure over Total Income for the Year								1,095 19 3
£44,169	8	0								£47,443	6	1

FOR THE YEAR TO THE 31st DECEMBER, 1934.

1933.		EXPENDITURE.				£ s. d.		£ s. d.	
£	s. d.	ORDINARY.							
6,780	16 1	I. PROVISIONS	6,999	8 0	
		II. SURGERY AND DISPENSARY.							
3,853	4 2	Drugs, Chemicals, Disinfectants, etc.	4,028	19 4		
903	10 4	Dressings, Bandages, etc.	1,163	1 6		
1,752	8 7	Instruments and Appliances	1,772	17 7		
16	9 0	Wines and Spirits	11	0 7		
1,107	0 6	Salaries and Wages of Dispensing Staff	1,148	4 6		
243	8 8	Sundries	270	12 11		
								8,394	16 5
7,876	1 3								
		III. DOMESTIC.							
1,139	5 11	Renewal and Repair of Furniture, Bedding, Crockery, etc.	1,225	6 7		
		Laundry	380	8 5		
208	15 11	Cleaning and Chandlery	183	7 8		
540	11 6	Water	500	18 6		
3,732	8 8	Fuel and Lighting	3,611	17 7		
184	3 7	Uniforms	142	1 0		
25	1 10	Sundries	35	18 5		
								6,079	18 2
5,830	7 5								
		IV. SALARIES AND WAGES (MAINTENANCE).							
2,545	0 9	Medical	2,844	18 9		
5,902	15 1	Nursing	5,848	18 9		
8,016	11 3	Other Officers and Employees	8,121	17 8		
								16,815	15 2
16,464	7 1								
		V. MISCELLANEOUS.							
703	15 5	Printing, Stationery, Postages, Telephones, etc.	825	13 2		
25	4 0	Advertisements	—	—		
176	2 0	Insurance of Buildings, Equipment, Stores, etc.	173	19 8		
2	10 11	Garden	31	0 5		
—	—	Sundries	46	4 11		
								1,076	18 2
907	12 4								
		VI. ADMINISTRATION.							
1,483	15 1	Salaries	1,338	6 3		
83	12 4	Printing, Stationery, Postages, Telephones, etc.	121	18 4		
4	11 0	Advertisements	5	2 0		
25	0 0	Auditor's Fee	25	2 2		
1	0 0	Sundries	4	9 7		
								1,494	18 4
1,597	18 5								
		VII. ESTABLISHMENT.						£40,861	14 3
1,371	14 2	Renewals and Repairs to Buildings and Plant			1,457	17 8
		VIII. FINANCE.							
1,466	18 10	Interest	1,045	19 11		
42	2 10	Appeals	50	18 4		
534	6 0	Rent	435	0 0		
541	17 1	Rates and Taxes	679	17 1		
								2,211	15 4
2,585	4 9								
		IX. SHEFFIELD RADIUM CENTRE.							
523	4 0	Share of Expenses			405	12 0
43,937	5 6	Ordinary Expenditure			44,936	19 3
		EXTRAORDINARY.							
179	12 6	I. Contributions to other Institutions	186	16 0		
		II. Annexe Refrigerator	44	7 3		
		Adaptation of Tipton							
		Court.—Cost	...	2,616	19 0				
		Less Donations	...	341	15 5				
52	10 0	Architect's Fee	...	—	—				
						2,275	3 7		
		Extraordinary Expenditure			2,319	10 10
								2,506	6 10
£44,169	8 0	Total Expenditure			47,445	6 1

**THE ACCOUNTS OF THE TRUSTEES OF
INCOME AND EXPENDITURE ACCOUNT**

Dr.	INCOME.	£	s.	d.
To Rents	906	10	0
„ Sheffield Gas Co. (Consolidated Stock) Dividends	8	17	8
„ Bank Interest, <i>less</i> Commission	15	3	11
		£930 11 7		

BALANCE SHEET

LIABILITIES.	£	s.	d.
Capital as at 31st December, 1933...	3,592	13	11
Sundry Creditors (Sheffield Royal Hospital for Surplus Income)	804	0	7

We have audited the above Balance Sheet dated 31st December, 1934, and the accompanying Income and Expenditure Account with the books and vouchers relating thereto and certify the same to be in accordance therewith. The Investments have been verified by us.

JOHN WATSON, SONS & WHEATCROFT,
CHARTERED ACCOUNTANTS,
SHEFFIELD (and WORKSOP).

25th MARCH, 1935.

£4,396 14 6

**THE ACCOUNTS OF THE
INCOME AND EXPENDITURE ACCOUNT**

INCOME.	£	s.	d.	£	s.	d.
To Bank Interest				4	13	7
„ Interest, £1,444 19s. 9d. 4% Consols	57	15	10			
£2,870 0s. 0d. L.M. & S. Rly. Prefce.						
Stock	114	16	0			
£1,217 10s. 7d. Metropolitan Water						
Board "A" Stock	36	10	6			
				209	2	4
Excess of Expenditure over Income for the Year				5	0	6
				£218 16 5		

**THE JUNIOR
BALANCE SHEET**

	LIABILITIES.	£ s. d.	£ s. d.
Capital Account	...		5,264 15 10
Sundry Creditors Sheffield Royal Hospital	...		209 19 7
Income and Expenditure Account as at			
31st December, 1933	...	5 0 6	
Less Excess of Expenditure over Income for the			
Year, 1934	...	5 0 6	

We have audited the above Balance Sheet dated 31st December, 1934, and the accompanying Income and Expenditure Account with the books and vouchers relating thereto and certify the same to be in accordance therewith. The Investments have been verified by us.

JOHN WATSON, SONS & WHEATCROFT,
CHARTERED ACCOUNTANTS, £5,474 15 5

25th MARCH, 1935. SHEFFIELD (and WORKSOP).

**THE ACCOUNTS OF THE
INCOME AND EXPENDITURE ACCOUNT**

	INCOME.	£ s. d.	£ s. d.
To Bank Interest	...		8 3 1
„ Interest and Dividends received:—			
£2,000 3½% War Stock	...	70 0 0	
£20 Sheffield Corporation Water Annuities	...	20 0 0	
£1,030 do. 3½% Consol. Stock	...	36 1 0	
£2,000 Sheffield Corporation Mortgage	...	70 0 0	
£1,000 3½% Middlesex County Stock	...	35 0 0	
£1,000 5% Conversion Stock	...	50 0 0	
£1,330 1s. 7d. 3½% do.	...	46 11 0	
£2,000 4¾% Lincoln Wagon Debentures	...	95 0 0	
£26 3s. 1d. 2½% Conversion Loan	...	0 13 0	
			423 5 0
„ Excess of Expenditure over Income for the Year			1 6 7
			£432 14 8

BALANCE SHEET

	LIABILITIES.	£ s. d.	£ s. d.
Sundry Creditors Sheffield Royal Hospital			427 8 5
Capital Account as at 31st December, 1933	...		10,020 0 0
Income and Expenditure Account,			
Balance as at 31st December, 1933	...	32 4 2	
Less Excess of Expenditure over Income	...	1 6 7	
			30 17 7

We have audited the above Balance Sheet dated 31st December, 1934, and the accompanying Income and Expenditure Account with the books and vouchers relating thereto and certify the same to be in accordance therewith. The Investments have been verified by us.

JOHN WATSON, SONS & WHEATCROFT,
CHARTERED ACCOUNTANTS,

25th MARCH, 1935. SHEFFIELD (and WORKSOP).

£10,478 6 0

CONVALESCENT FUND.

31st December, 1934.

ASSETS.				£	s.	d.	£	s.	d.	
£1,444	19s.	9d.	4% Consols	1,260	0	0	
£2,870	0s.	0d.	L.M. & S. Rly. Preference Stock	3,004	8	8	
£1,217	10s.	7d.	Metropolitan Water Board "A" Stock	1,000	0	0	
								5,264	8	8
Cash at Bank, Income Account				209	19	7	
Capital Account				0	7	2	
								210	6	9

£5,474 15 8

CHESTER CONVALESCENT FUND.

for the Year ended 31st December, 1934.

EXPENDITURE.				£	s.	d.	£	s.	d.
By Convalescent Expenses	432	14	8

£432 14 8

31st December, 1934.

ASSETS.				£	s.	d.	£	s.	d.	
£2,000	3½%	War Stock	1,992	10	0		
£20		Sheffield Corporation Water Annuities	395	0	0		
£1,030		" " 3½% Consol. Stock	741	12	0		
£2,000		" " 3½% Mortgage	2,000	0	0		
£1,000	3½%	Middlesex County Stock	815	0	0		
£1,000	5%	Conversion Stock	1,018	18	0		
£1,330	1s. 7d.	3½% Conversion Stock	1,055	18	0		
£2,000	4¾%	Lincoln Wagon Debentures	2,000	0	0		
£26	3s. 1d.	2½% Conversion Loan	20	0	0		
								10,038	18	0
Sundry Debtors—Income Tax Account					11	19	7
Cash at Bank				446	6	5	
Less Capital Account				18	18	0	
								427	8	5
								£10,478	6	0

DONATIONS.

Received during the year ended 31st December, 1924.

	£	s.	d.
Sheffield Hospital Sunday Fund	842	8	0
The Sheffield Soldiers' Home, per Smith, Smith and Fielding, Solicitors, Meeting House Lane	559	1	1
Alexandra Rose Day Fund, per A. J. Ward, Fulwood Road	318	4	9
Duke of Atholl's Fund, 39, St. James' Street, S.W.1.	300	0	0
Sheffield Municipal Officers' Guild, per H. S. Newton ...	200	0	0
The Bernhard Baron Charitable Trust, Arcadia Works, N.W.1	135	0	0
Earl Fitzwilliam's Collieries Co., Elsecar	100	0	0
Nunnery Colliery Co., Ltd.	100	0	0
Sheffield Wednesday Football Club, Ltd.—Part Proceeds of Practice Matches	31	10	0
Sheffield United Cricket and Football Club, Ltd.—Part Pro- ceeds of Practice Matches	26	7	4
Co-operative Wholesale Society Ltd. 59, Miller Street, Manchester	25	0	0
Ecclesfield & District Farmers' Ploughing Society, per Rowland Crawshaw	25	0	0
Cerebos, Ltd., Willesden	25	0	0
Mrs. E. M. Tregenza, 28, Haugh Lane	25	0	0
Markham & Co., Ltd., Broad Oaks Works, Chesterfield ...	21	0	0
Dr. S. O. Hatherley, Cliff Field House, Swinton	21	0	0
Anonymous	20	0	0
Anonymous	20	0	0
Anonymous	20	0	0
Dr. J. L. Grout, Lawson Road	20	0	0
Rev. and Mrs. W. H. Hill, Padley Croft, Grindleford ...	20	0	0
J. W. H. Smith, 79, Bower Road	20	0	0
Wm. P. Hartley (London & Aintree), Ltd., Aintree, Liverpool	15	0	0
Workmen of the County Council of West Riding of Yorkshire	14	0	0
Miss V. Gosling, 52, Sydney Road	13	3	3
Anonymous, per E. W. Pye-Smith	12	10	0
Annexe "Pound Day"	12	8	6
Sheffield Union of Golf Clubs, per Fred Bye, 21, Edale Road	12	0	0
Excelsior Philanthropic Society, Mile End, E.1.	10	10	0
Mason Hospital Cup Competition, per J. Roberts, 86, Albert Terrace Road	10	0	0
Miss Florence Mansell, Beacon Park Road, Pickering ...	10	0	0
J. Oxley, 274, Ecclesall Road South	10	0	0
Hope Church Annual Collection, per Rev. Vincent, Hope ...	9	5	6
Proceeds of Dance at Oughtibridge, per Mrs. Barrott, Common- side, Oughtibridge	8	10	0
Sheffield Corporation Water Works Ladies' Outing Club, per Mrs. J. Pratt	8	0	0
A. Leach, 177, Malton Street, Pitsmoor	7	10	0
Frank Cobb, Newlyn, Ivy Park Road	7	7	0
Stanton-in-Peak Carnival Committee, per Mrs. T. M. Siddall, The Kennels, Stanton-in-Peak	7	7	0
M. W. Cullington, 173, Ecclesall Road South	6	6	0
Marsh Lane Hospital Committee, part proceeds of Whist Drive and Dance, per Mrs. Mallinder, 7, Marsh Lane	6	0	0
Archer Lane and Brincliffe Allotment Society, per F. Heslop.	5	18	4
Anonymous, per Arthur Davy & Sons	5	14	3
Dr. and Mrs. Finklestone-Sayliss, 67, Woodhouse Road ...	5	5	0
Geo. R. Davies, 3, Ryle Road	5	5	0
Clement Fenton, 25, Chelsea Road	5	5	0
Miss Leila Gibson, The Convent, Red Hill	5	5	0

	£	s.	d.
Sheffield & Hallamshire County Football Association—Wharncliffe Charity Cup Fund	5	5	0
A. Ludgate, 26, Meadow Head	5	5	0
V. Gordon Pearson, 33, Marlborough Road	5	5	0
P. Myers, 62, Psalter Lane	5	5	0
Miss Elizabeth Wilson, 154, Club Garden Road	5	0	0
Miss Hunter, 70, Glencoe Road, Proceeds of Whist Drive	5	0	0
John P. Collier & Sons, King's Chambers, Angel Street	5	0	0
R.A.O.B., Lathkill Lodge, per Thos. Cassels, Stores Cottage, Youlgreave	5	0	0
Mr. and Mrs. C. Walker, 26, Eastwood Road	5	0	0
George Cross, 7, Hartington Road	5	0	0
Miss E. G. Pilley, 73, Carterknowle Road	5	0	0
Bradwell Hospital Committee, per Cyril Evans, Brookside, Bradwell	4	4	0
Sheffield & District Cricket Association, Charity Cup Competition, per Leonard Kay, 41, Grove Road	4	4	0
The Holmhirst Orchestral Society, per W. E. Mobley, 114, Abbeydale Road South	3	9	0
Holmesfield Church Choir—Carol Singers, per Miss Outram... ..	3	7	6
Wentworth Horticultural Society, per Wm. Willett, Main Street, Wentworth	3	3	0
Aston Charity Committee, per A. Hallam, Queensbury House, Swallownest	3	3	0
Mrs. Robert Colver, Anwoth, Graham Road... ..	3	3	0
Notre Dame High School, per Sister Superior—Collected at a Fair for School Charities	3	3	0
M. F. Trotter, 38, Delph House Road	3	3	0
Sheffield Inner Wheel, per Mrs. F. M. Parkin, 1, Stumperlowe Park Road	3	3	0
Anonymous	3	3	0
Norton & District Cricket League, Cockayne Charity Competition, per Chas. H. Stokes, 7, Falkland Road	3	0	0
The Chantrey Arms Flower Show, Woodseats... ..	2	16	0
Young People of Ashopton Methodist Church, per Charley Bridge... ..	2	12	6
Mrs. A. J. Creaser, 404, Fulwood Road	2	12	0
Cadbury Bros., Ltd., Bournville	2	10	0
Mr. and Mrs. Ernest A. Jessop, 18, Broomgrove Road	2	2	0
Mr. and Mrs. Crabtree, 54, Folds Crescent	2	2	0
Mrs. Nora Newton, Keeling Ward	2	2	0
Mrs. S. Rush	2	2	0
Mundella School, Nottingham, per T. Winfield	2	2	0
Rt. Rev. the Lord Bishop of Sheffield	2	2	0
John W. Watkin, 64, Glencoe Road	2	2	0
Jas. Wm. Page, The Chase, Hatfield, Doncaster	2	0	0
Jas. Lockwood, 51, Broomhall Street	2	0	0
Alderman W. F. Wardley, J.P., The Nook, Barber Road	2	0	0
Mrs. G. E. Riley, 183, Uppertorpe	2	0	0
J. A. Walker, 103, Lancing Road	2	0	0
With Grateful Thanks	2	0	0
Wombwell Staff of Pearl Assurance Co., per A. Chadwick, 15a, George Street, Low Valley, Wombwell	2	0	0
Anonymous, per X-Ray Dept.	2	0	0
Mrs. M. P. Williams, 20, Kenbourne Road	2	0	0
Mrs. Widdowson, 37, Mitchell Road	2	0	0
Marsh Lane Hospital Committee, per Mr. Beckett, Low Farm, Marsh Lane	2	0	0
Dronfield Parochial Church Council	1	10	0

	£	s.	d.
New Year Carol Singers, per Jos. Slingsby	1	0	0
John A. Butterfield, 27, Yardley Street	1	5	0
Roman Catholic Congregations of Bamford and Derwent, per Very Rev. Canon Collingwood	1	2	9
Members of Domestic Science Staff, per Miss Gould	1	2	0
Mrs. Fuller and Miss Smoult, Hazelwood Square, Coventry	1	1	0
Mrs. M. Lowe, 103, Elmham Road	1	1	0
Miss Bycroft, Endcliffe Rise Road	1	1	0
Miss I. Gordon, Oakwood Hall Sanatorium, Moorgate, Rotherham	1	1	0
Rev. J. Roxby, 7, Hull Road	1	1	0
C. B. Hall, 32, Thompson Road... ..	1	1	0
T. W. Jones, 50, Herschell Road	1	1	0
John Hay, 73, Dale Road, Rawmarsh	1	1	0
Longbottom & Co., Harvest Lane	1	1	0
Mrs. Crossland, Padley Grange, Grindleford	1	1	0
Frank V. Magrini, Ltd., 19, Oxford Street, W.1	1	1	0
Mrs. D. C. Jeffrey, 10, Denbank Avenue	1	1	0
Mrs. Johnson, 7, Thorpe House Road	1	0	0
Mrs. S. Hatherley, c/o Mrs. Morton, 37, Pearson Place	1	0	0
Mrs. Mary Hall, 56, Sharrow Street	1	0	0
Mrs. Thawley, 5, Beaconsfield Street, Barnsley	1	0	0
J. Shirtcliffe, 37, Norfolk Street, Worksop	1	0	0
Thanksgiving Offering A.S.	1	0	0
Cyril Styring, North Church Street	1	0	0
Sheffield & District Bible Class and Sunday School Angling Association, per J. H. Godfrey, 253, Gleadless Road	1	0	0
Mrs. Ellen Sharp, 5, Bosville Street, Penistone	1	0	0
In Loving Memory of Claude Lighton, from Grannie Hatherley	1	0	0
Anonymous	1	0	0
Mrs. A. Biggin, Bole Hill, Cobnar Road	1	0	0
Mr. and Mrs. C. Oldale, 91, Wellcarr Road	1	0	0
Heeley & District Charity Cup Competition, per A. U. James, 191, Abbey Lane	1	0	0
Mrs. R. Peat, School Street, Mosbro'	1	0	0
W. Johnson, Norton Lees	1	0	0
Mrs. Clarke, Kimberworth House, Rotherham	1	0	0
Anonymous, per J. C. Anderson, F.R.C.S.	1	0	0
Mr. Langley, Alison Avenue, Beauchief	1	0	0
Mr. and Mrs. Hall, 4a, Olivet Road	1	0	0
F. Rocketts, 129, Hunter House Road	1	0	0
Miss Edith Foster, 43, Jubilee Terrace, Ordsall, Retford	1	0	0
Mrs. E. Machan, Fitzwilliam Street, Elsecar	1	0	0
Mrs. Dudley, 114, Race Common Road, Barnsley	1	0	0
Mrs. Brameld, 75, Monmouth Street	0	19	3
Workmen of Sheffield Library, Surrey Street, per Mr. Hinch- cliffe	0	18	6
St. Stephen's Church Carol Singers, per F. Hall, 22, Slinn St.	0	18	0
Customers of Devonshire Arms Hotel, per Mr. Palfreyman...	0	16	5
Sheffield Corporation Tramways and Motors Engineering Society	0	15	3
Banner Cross Methodist Sunday School, per F. Smith	0	13	0
Children of Stoney Middleton C.E. School, per Thos. E. Cowen	0	12	4
Sheffield Corporation City Engineer's Dept., Technical Section	0	12	0
Anonymous, per the Bennett College	0	10	6
Frank E. Croll, 20, Dunkeld Road	0	10	6
Mrs. C. D. Walker, 33, Ladysmith Avenue	0	10	6

THE ROYAL HOSPITAL, NURSES HOME, TAPTON COURT, SHEFFIELD.

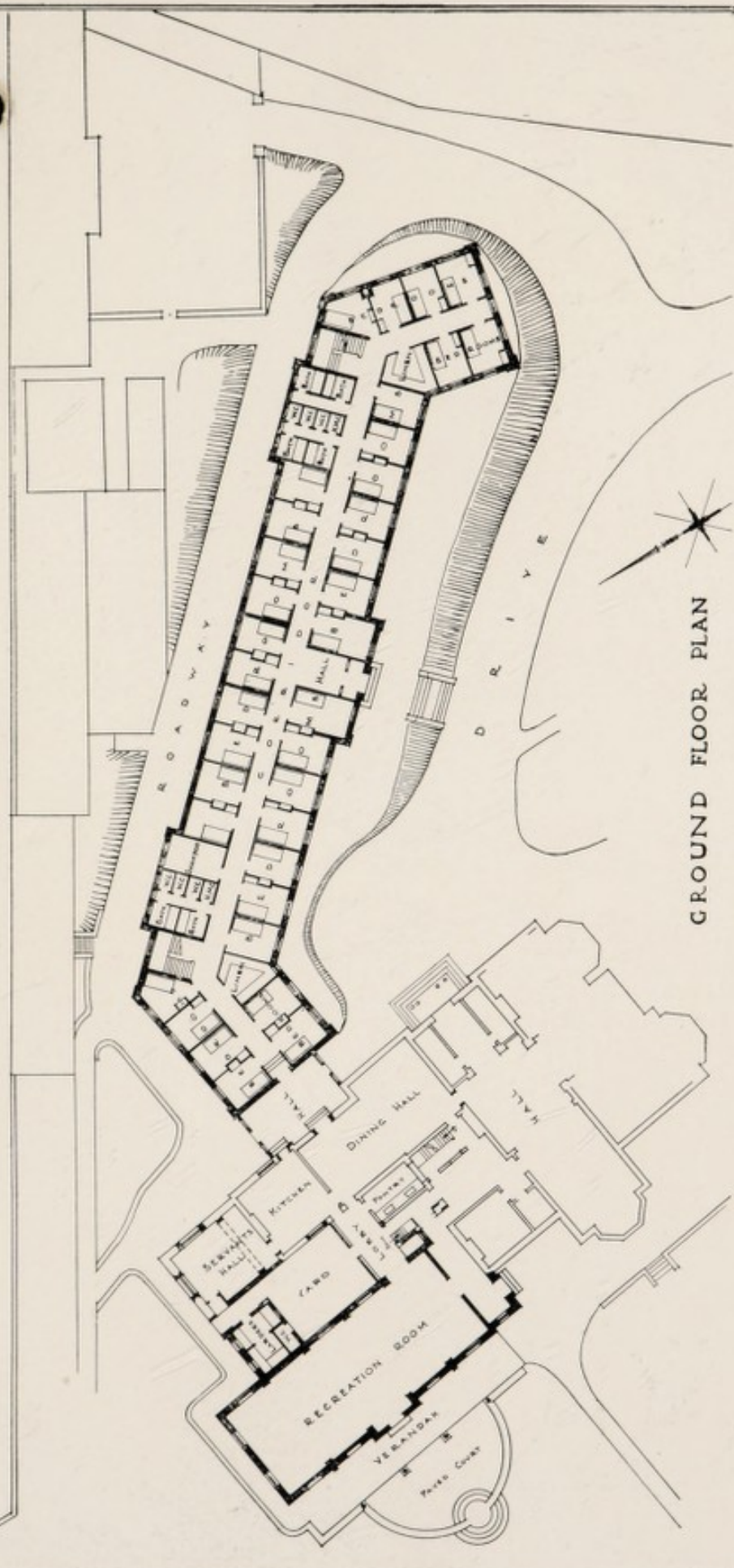

GROUND FLOOR PLAN

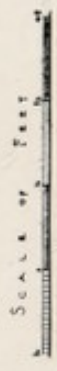

J. MERRILL, JAMESON & FELDMAN
CHAPEMAN & JAMESON, ARCHT.
18, NORTON ST., SHEFFIELD
APRIL, 1936

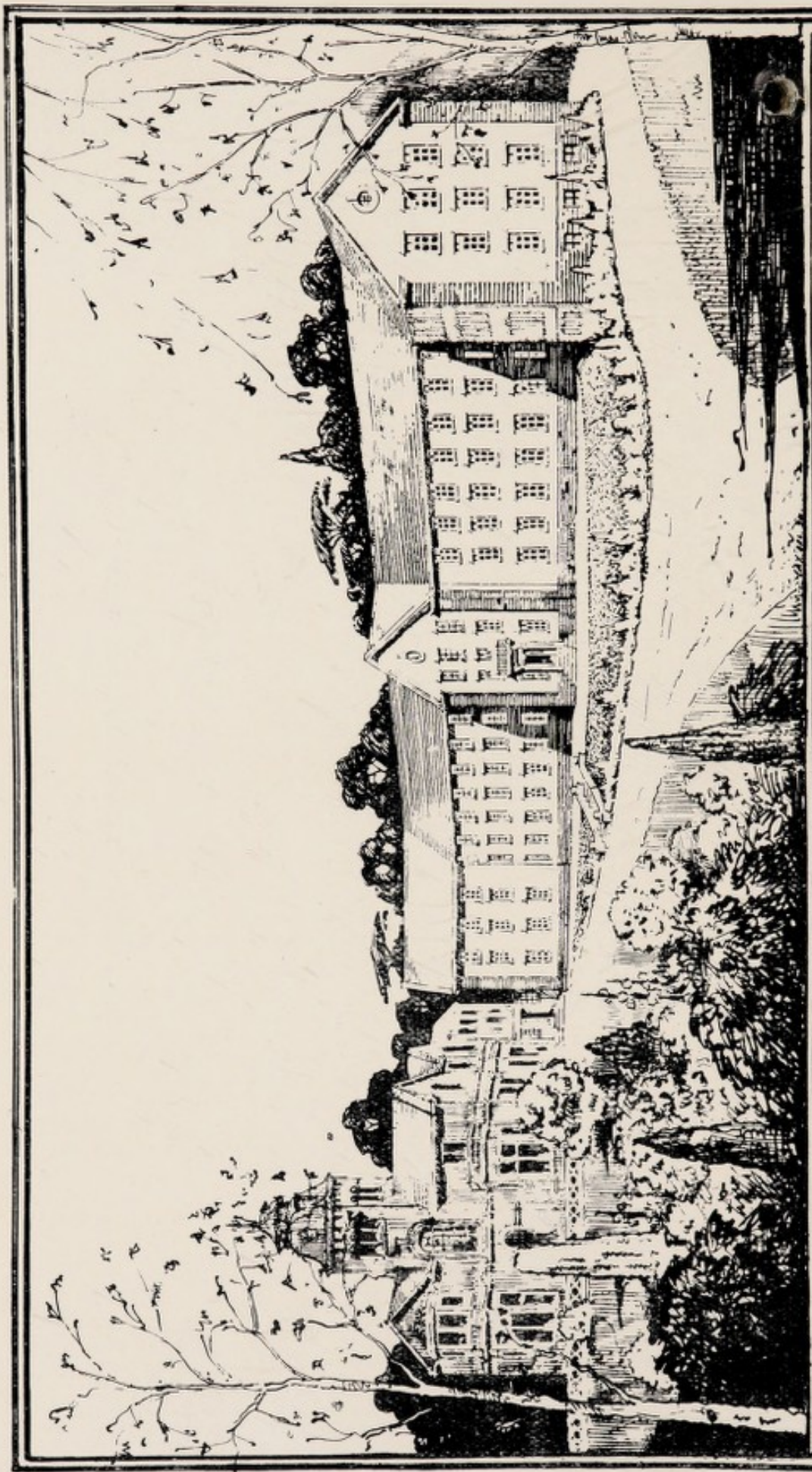

THE ROYAL HOSPITAL NURSES' HOME, TAPTON COURT, SHEFFIELD

J. MANSELL JENKINSON FRAMA
CHAPMAN & JENKINSON ARCHTDS
SHEFFIELD MARCH 1924

	£	s.	d.
Royal Manchester Children's Hospital, Pendlebury...	0	10	6
Mrs. A. Woolhouse, 21, Violet Bank Road	0	10	0
R. Panton, 47, Dore Road, Dore	0	10	0
W. Dent, 112, Green Lane, Rawmarsh	0	10	0
Anonymous, Edinburgh	0	10	0
Mrs. A. Hinkins, 115, Shiregreen Lane	0	10	0
H. Barratt, 30, Tapton Bank	0	10	0
H. Giddings, Meadow Grove Road, New Totley	0	10	0
Mrs. Marion Colwell, 360, Crookesmoor Road	0	10	0
In Memory of my Wife	0	10	0
Mr. Talbot, Meersbrook Avenue, per Mrs. Batt	0	10	0
J. H. Whitham, The Cutlers' Hall	0	10	0
Mrs. Youens, 12, Chelsea Road	0	10	0
Miss Edna Kay, 6, Esholt Avenue, Guiseley, Leeds	0	10	0
W.J.	0	10	0
L. D. Stewart, per V. Townrow, F.R.C.S.	0	10	0
P. Marsden, Hartington, nr. Buxton	0	10	0
Mrs. M. Hooley, 25, Hartington Road	0	10	0
Mrs. M. Clooney, 16, Woofindin Almshouses	0	10	0
F. Allen Fox, 27, Threadneedle Street, E.C.2....	0	10	0
Mrs. A. Gluyas, 13, Spooner Road	0	10	0
Thank offering	0	10	0
J. Simmerson & Sons, Buckenham Road	0	10	0
Walkley Flying Club, per W. R. White, 55, Duncombe Street	0	9	6
Curbar Council School, Calver	0	8	3
The Mission and Parish of St. Paul's, per Miss Jessie Green, 18, Shrewsbury Road	0	8	0
B. M. Hooton, Part Proceeds of Sale of Pictures	0	7	6
K.B.N. in Memory of R.C.F.	0	7	6
Mr. Clarke, Monmouth Street	0	7	3
Nurse Wilkinson, Collection on Trip	0	6	6
Miss Carnall, 47, Retford Road	0	6	0
W. C. Edwards, Littleham, Exmouth, per "Sheffield Telegraph"	0	6	0
Old No. 10 A.J.	0	5	3
Mrs. Beatrice Jackson, Alnwick Road	0	5	0
Mrs. Amy Broom, 280, Burgoyne Road	0	5	0
G. H. Harper, 74, Havercroft Road	0	5	0
Hope Methodist Sunday School Primary Dept., per Miss H. Cox	0	5	0
R. Wright, 16, Struan Road	0	5	0
Millhouses Allotment Society, per Mr. Shipman, Moorview Road	0	5	0
Miss Annie Walker, 198, Brookhill	0	5	0
Anonymous	0	5	0
Jas. S. Abrahams, 19, Change Alley Chambers	0	5	0
G. D. Parr, 35, Pomona Street	0	5	0
Miss Billingham, 68, Tasker Road	0	4	0
Sheffield Central Thursday Amateur Football Club, per Mr. Swain	0	4	0
Ecclesall Church Kindergarten Sunday School	0	3	7
John Clarke & Son, Ltd., Mowbray Works	0	3	7
Mrs. Carley and Neighbours, 28, Prince Street	0	3	2
Mrs. E. Gardner, 2, King Street, Brimington	0	2	6
"Letters from John Bull and Others"	0	2	6
Mr. Smith	0	2	6
Mrs. John Hovey, 5, New Street, Dodworth	0	2	6
W. J. Harrison, 69, Glenalmond Road	0	2	6
Miss K. Bennett, Fountain Hill, Misterton, Doncaster	0	2	6
Miss Muriel Clarke, Tom Lane	0	0	8

ANNUAL SUBSCRIBERS.

YEAR ENDED DECEMBER 31ST, 1934.

Subscriptions or Donations will be received at any time by the Treasurer, ARTHUR D. BARBER, Esq., at the Midland Bank Ltd., Hallamshire Branch, Church Street, Sheffield; or by the Superintendent and Secretary, Mr. W. H. BOOTH, at the Royal Hospital.

It is particularly requested that those Subscribers who reside at a distance will either pay their Subscriptions to the Treasurer, ARTHUR D. BARBER, Esq., at the Midland Bank, Limited, Hallamshire Branch, Church Street, Sheffield, or remit the same by Cheque or Post Office Order, made payable to the SHEFFIELD ROYAL HOSPITAL, who will forward the Receipt and the In- and Out-Patients' Letters of Recommendation.

Subscriptions become due on the first day of January in each year, and are now in course of collection by the Superintendent and Secretary, Mr. W. H. BOOTH.

FORM OF BEQUEST BY WILL.

Persons disposed to contribute by Will to the Sheffield Royal Hospital are requested to use the following form:—

"I give and bequeath to the Treasurer for the time being of the Institution called THE SHEFFIELD ROYAL HOSPITAL for the general purposes of such Institution, the sum of £ free of duty, to be raised and paid out of such part of my personal estate as may be appropriated by Will for charitable purposes, and in priority to any payment thereof."

	£	s.	d.
Adams, Ernest, 119, Psalter Lane	3	3	0
Aizlewood, Mrs. G. H., Whirlow Grange, Parkhead	2	2	0
Algar, Miss Annie G., Broom Hall	2	0	0
Allen, Charles J., 107, Union Road	2	0	0
Anonymous	5	5	0
Anonymous	1	1	0
Anonymous	1	1	0
Anvil Sick Society, per F. Young	1	12	0
Ardron, H. J. D., 33, Chelsea Road	1	1	0
Asplin, A. W., 103, Millhouses Lane	1	1	0
Atkin, F. Roland, Ivy Close, 35, Ivy Park Road	1	1	0
Arnison, the late H.	1	1	0
Artindale, Mrs. John, "Dowlands," Tom Lane, Fulwood	1	1	0
Ashford, S. J., 113, Rustlings Road	2	2	0
Bagshawe, Miss	5	5	0
Bagshawe, Miss E., Oakbank, Kenwood Road, 7	2	2	0
Bakewell Parish Church Poor Fund, per the Vicar	2	12	6
Barber, Arthur D., 4, Claremont Place...	2	2	0
Barber, Jonathan, Bank Street	0	10	6
Barber, W. Bayldon, High Wray, Ecclesall	1	1	0
Barker, Mrs. H. Shelley, Tylecote, Ranmoor	2	0	0
Barker, Miss Jane, The Rookery, Broomhall Park	1	1	0
Barker, Miss Mary, The Rookery, Broomhall Park	1	1	0
Bass, Ratcliff & Gretton, Ltd., Albion House, 70, Albion Street, Leeds	1	1	0
Batchelor, M. W., "Brackenhurst," Abbey Lane	2	12	6
Beardmore, Dr. A. H., 26, Cemetery Road	5	5	0
Beeley, Miss H., Orchard House, Swallownest	1	1	0

	£	s.	d.
Bellhouse, Mrs., The Angelus, St. Clair Road, Cranford Cliffs, Bournemouth West	2	2	0
Benn, J., 9, Leamington Street	2	2	0
Benson, Mrs. P. J., 104, Westbourne Road	2	2	0
Bentley, Prof. B. H., M.A., The University, Sheffield	1	1	0
Biggin, John, 51, Clarendon Road	1	1	0
Bingham, R. & Son, Ltd., Masboro' Street, Rotherham	5	0	0
Blake, Philip Jessop, Button Hill, Woodholm Road	1	1	0
Blake, R. G., J.P., Castle Hill, Bakewell	1	1	0
Blaskey, Ben, Ltd., 202, London Road	1	1	0
Booker, Albert E., 84, Carsick Hill Road	1	1	0
Botterill, B., 32, Haugh Lane	1	1	0
Boulton, Mr. and Mrs. W. W., Braxted Park, Witham, Essex	5	0	0
Bradbury, The Misses, La Bocca, Bournemouth	0	10	6
Bradbury, H. T., Lindrick Lodge, nr. Worksop	2	2	0
Brailsford, Miss, 27, Ashdell Road	1	1	0
Bramley, F. H., Ramshawe Lodge, Unstone	2	0	0
Branson, Col. G. E., J.P., 9, Bank Street	2	2	0
Branson, Miss M. C., 55, Clarkehouse Road	0	10	6
Bridge, Charley, Grainfoot, Derwent	1	1	0
British Xylonite Co., Ltd., Hale End, London, E.4	2	2	0
Brown, Mrs. P. B., Carsick Grange	2	0	0
Bryars, Harry, Stumperlowe Grange, Fulwood	1	1	0
Bryars, Mrs. H., Stumperlowe Grange, Fulwood	1	1	0
Bull, H. L., 48, Broomgrove Road	1	1	0
Bunting, H., 26, Logan Road	1	1	0
Burbidge, N. W., 39, Stumperlowe Crescent Road	2	2	0
Burnell, Mrs. K. W., 16, Tom Lane	1	1	0
Burrows, John H., 34, Clarendon Road	5	5	0
Burton, Montague, Ltd., Hudson Road Mills, Leeds	1	1	0
Butler, E. & Co., 74, Shoreham Street	3	3	0
Caiger, Mrs. M. J., 232, Graham Road	1	1	0
Carlisle, W. S., 12, Riverdale Road	2	0	0
Carter, Geoffrey C., Kingfield House, Kingfield Road	2	2	0
Cawood, Horace, 68, Eyre Street	1	1	0
Chappell, Arthur, 39, Linscott Road	1	1	0
Chatters, D., c/o T. G. Woof, Ltd., Devonshire Street	1	1	0
Clark, W., J.P., Annett House, Skelmorlie, Ayrshire	3	0	0
Clarke, Miss, 4, Endcliffe Terrace Road	5	0	0
Claxton, C. W., 51, Kenwood Park Road	3	3	0
Clegg, Sir J. C., J.P., Victoria Chambers, Figtree Lane	1	1	0
Clegg, L. J., Victoria Chambers, Figtree Lane	1	1	0
Clements, Mrs. Fred, Heather Hurst, 14, Agden Road	2	2	0
Cocking, Alfred F., 15, Westbourne Road	1	0	0
Cocksedge, J. H., 56, Riverdale Road	3	3	0
Cole, Miss Dorothy, 3, Endcliffe Crescent	2	2	0
Collett, Mr. and Mrs. H. H., 302, Barnsley Road	2	2	0
Collier, John P. & Son, King's Chambers, Angel Street	1	1	0
Colton-Fox, J. Stanley, Todwick Grange, near Sheffield	2	2	0
Conder, Eustace R., 19, Hooton Road, Aintree, Liverpool	0	10	6
Cooley, Mrs. M. E., 40, Kenwood Road	2	2	0
Cooper, Arthur, Coxbridge, Ashopton	2	2	0
Cooper, Joseph, The Grove, Dore	1	1	0
Corbett, Miss F. M. R., 9, Whitworth Road	1	5	0
Croll, Frank E., 20, Dunkeld Road	1	1	0
Crookes, P. B., 41, Northfield Avenue	1	1	0
Crosby, John, 28, Bingham Park Crescent	1	1	0
Crossland, Mrs. H. R., Padley Grange, Grindleford	1	1	0
Crossley, Mrs. G. H., Norwood Grange	2	2	0

	£	s.	d.
Curbar (Free Gardeners' Lodge), per Joseph Hall, Fold Head Farm, Calver	2	0	0
Dakin, H., 171, Cobden View Road	0	10	0
Davison, the Exors of the late Mr. J.	1	1	0
Davison, Mr. and Mrs. G., 48, Wostenholm Road	1	1	0
Davy, A. C., J.P., Whirlow Court, Ecclesall	5	5	0
Davy, Ernest R., Westroyd, Manchester Road	3	3	0
Davy, Dr. Jos. Burt, M.A., Furze Hill, Headington, Oxford	2	2	0
Deakin, Albert, 44, Kingfield Road	1	1	0
Derbyshire Constabulary Benevolent Fund, County Office, Derby	2	2	0
Dickenson, J. H. S. (the late)	1	1	0
Dickinson, Mrs. Mary, Southdene, Chatsworth Road, Totley Rise	1	1	0
Dingle, F. B., "The Grove," Broomgrove Road	2	2	0
Dixon, Miss S. D., Woodside, Oughtibridge	2	2	0
Dixon, Edward, Whirlow House, Parkhead	3	3	0
Doncaster, J. H., J.P., Wag Wood, Dore	2	2	0
Donlevy, Rev. J. C., s.J., Mount St. Mary's College, Spinkhill, Sheffield	1	1	0
Drabble, Mrs. E., 262, Fulwood Road	1	1	0
E.W.	2	2	0
Earnshaw, Mrs., 396, Whirlowdale Road	2	2	0
Ellin, Mrs. Thomas R., 343, Fulwood Road	1	1	0
Ellin, Thomas R., J.P., 343, Fulwood Road	5	5	0
Elliot, J. G., Woodcroft, Tipton House Road	2	2	0
Ellis, Son & Paramore, Spring Street	2	2	0
Evans, Dr. S., Cresswell	1	0	0
Everitt, C. K., The Elms, Broomhall Park	5	5	0
Eyre, J. J., Glossop Road	1	0	0
F.S.S.	5	0	0
Farrer, James & Sons, Ltd., Division Street	3	3	0
Fawley, Mrs. E., 82, Grove Road	2	2	0
Finklestone-Sayliss, Dr. and Mrs., 67, Woodhouse Road	2	2	0
Firth, Mrs. Fred, Storth Oaks	2	0	0
Firth, E. Willoughby, J.P., Highcliffe Hotel, Bournemouth	5	5	0
Firth, Thomas, Sorrento, Lower Warberry Road, Torquay	5	5	0
Fisher, Miss H. S.	20	0	0
Fitzwilliam, Rt. Hon. Earl, K.C.V.O., Wentworth House	16	0	0
Flint, E. G., 1, Victor Street, Langsett Road	2	2	0
Foresters, A. O. of, per Miss G. Abbott	5	5	0
Forsythe, Angus, 306, Western Bank	2	2	0
Fowler, Mrs. Reginald W., Crookesmoor House	2	2	0
Fowler, The Misses, Oakland House, Endcliffe Vale Road	4	4	0
Foxon, John and Robinson, Hy., Ltd., 2, Charles Street	3	3	0
Franklin, Miss, Dalebrook, Belgrave Road	2	2	0
Fretson, Miss, Sunnycroft, Castleton	2	2	0
Friend, J., "Frenly House," 10, Crescent Road	2	2	0
Gallimore, Reginald, 51, Westbourne Road	2	2	0
Gibbs, E. M., St. James' Row	3	3	0
Gill, G. M., Silverdale, 214, Abbey Lane	2	2	0
Gill, Mrs. G. M., Silverdale, 214, Abbey Lane	2	2	0
Gilley, W., 30, Westbrook Bank	2	2	0
Gilmour, Duncan, Highbury, Sandygate	5	5	0
Glatman, H., 12, Wharnccliffe Road	1	1	0
Goodwin, S. C., Langhill, Manchester Road	1	1	0

	£	s.	d.
Graysor Mr. and Mrs. R. B., Brook Hall, Totley	5	0	0
Greaves & Son (Case Makers), Ltd., Shoreham Street	3	3	0
Green, Miss Jessie, 6, Endcliffe Hall Avenue,	5	5	0
Greenup & Thompson, Ltd., Wellington Street	3	3	0
Habbijam, J. H., 43, St. Andrew's Road	2	2	0
Hadfield, Wm. J., 2, The Mount, Newbould Lane	1	1	0
Hague, Mrs. M. S., Castle Dyke	2	2	0
Hague, Mrs. T. S., Ringstead, Dore Road	1	1	0
Hall, Mrs. Annie, 68, Peveril Road	2	0	0
Hall, Gilbert, 26, Shrewsbury Road	3	3	0
Hall, Mrs. H. F., J.P., 7, Clarke Dell	2	2	0
Hall, The Rev. Alfred, M.A., 33, Crescent Road	2	2	0
Hall, Herbert, 197, Ringinglow Road	5	5	0
Hall and Pickles, Ltd., Port Street, Manchester	5	5	0
Handsworth Woodhouse Industrial Co-operative Society, Ltd., Chapel Street, Woodhouse	5	5	0
Hardy, Miss Fanny, 6a, Rutland Gardens, Hove, Sussex	1	1	0
Harris, F. E., 26, Greystones Avenue	1	1	0
Harrison, Mrs. A. M., Park Head, Hathersage	0	10	6
Hart, Sir William E., O.B.E., Endcliffe Holme... ..	2	2	0
Havenhand, W. H., 24, Meadow Bank Avenue	1	1	0
Hawkins, Mrs. George, Broomhill, Charlton Kings, Cheltenham	1	1	0
Hay, Miss Ida E., 256, Fulwood Road	0	2	6
Health Committee of the City Council	52	10	0
Heath, Frank, 16, Earsham Street	1	1	0
Heath, Joseph, 14, Earsham Street	1	1	0
Heath, Harry, 649, Attercliffe Road	1	1	0
Herbert, Mrs. J. K., 38, Shoot-up Hill, London, N.W.	1	1	0
Hewson, Rev. Canon W. R., M.A., Eckington Rectory	3	3	0
Heywood, Mrs. J. W., Lydgate House, Manchester Road	2	0	0
Hides, Mrs. S. H., Moorlands, Ringinglow Road	2	0	0
Hill, The Rev. and Mrs. W. H., Padley Croft, Grindleford	1	0	0
Hill, Ernest H., Oakland, Dore.	3	3	0
Hill, Thomas, 45, St. Philip's Road	1	1	0
Hilton, Capt. R. S., Stanton Woodhouse, Rowsley	2	2	0
Hinchliffe, C. J., c/o National Provincial Bank, 15, Bishopsgate London	1	1	0
Hobson, Mrs. J. B., 150, Millhouses Lane	1	1	0
Hobson, Wilfred, Esholt, Ranmoor	2	2	0
Hodgetts & Salisbury, 161, Gell Street... ..	2	2	0
Holdsworth, Dr. & Mrs. C. Dyson, Whirlow Green, Whirlow	2	2	0
Holland, J., The Gables, Grindleford	1	1	0
Holland, P. G., 21, Broomhall Street	1	1	0
Holmes, T. H., King Egbert Road, Totley Rise	2	2	0
Holmes, Mrs. Wm., Wigthorpe House, nr. Worksop	1	1	0
Holmes, Miss Mary H., Moorwood Bank, Chorley Road	5	5	0
Howarth, Mr. & Mrs. Edwin, Highcliffe, 17, Whitworth Road	2	2	0
Howe, Philip, 10, Silverdale Crescent, 11	1	1	0
Hoyle, E. L., Holme Hall, Bakewell	2	2	0
Huntsman, Mrs. M., West Retford Hall, Retford	4	4	0
James, Edwin, 110, Hunter House Road	2	2	0
Jenkinson, Horace, 43, Eyre Street	5	0	0
Jervis, Mrs., 252, Albert Road	1	1	0
Joell, T. E., 44, Clarendon Road	5	5	0
Johnson, Wm., Adelaide House, King William Street, London, E.C.4.	5	5	0
Johnson, Mrs., 78, Psalter Lane... ..	1	0	0

	£	s.	d.
Jollie, Andrew, Sandileigh, Tapton Crescent Road ...	2	2	0
Jones, T. H. ...	1	1	0
Jones, W. Benton, Whirlow Brook, nr. Sheffield ...	1	1	0
Kay, A. A., Mill House, Ecclesfield ...	1	1	0
Keer, Mrs. E. Manning, 153, Knowle Lane ...	1	0	0
Kenning, Geo., Kenwood Bank ...	2	0	0
Kerr, John, 15, Hooper Road, Ecclesall ...	1	1	0
King, Mrs. W., "Oak Lynn," Dore Village ...	1	1	0
King's Head Hotel, per Trusthouses Ltd., 53, Shorts Gardens, London, W.C.2. ...	2	2	0
Kirkby, Chas. A., 32, Kenwood Park Road ...	5	5	0
Kiveton Park Coal Co., Ltd., Kiveton Park ...	52	10	0
Leader, Mrs. Robert, Sandygate House, Ivy Park Road ...	2	2	0
Leader, Miss L. T., 138, Manchester Road ...	4	4	0
Leah, Henry & Sons, Ltd., 20, Cambridge Street ...	3	3	0
Lee & Crookes, Ltd., 150, Eyre Street ...	2	2	0
Leonard, A. P., 11, Carterknowle Road ...	3	3	0
Lindsay, J., 160, South View Road ...	3	3	0
Lister, Mr. and Mrs., Greystones Avenue ...	1	1	0
Liverpool, London and Globe Insurance Co., East Parade ...	1	1	0
Lockwood, Mrs. Thos. P., 8, Sale Hill ...	1	1	0
Lockwood, Mrs. H., 122, Cowlshaw Road ...	2	2	0
London & North-Eastern Railway Co., Marylebone, London, N.W.1. ...	15	0	0
Longbottom & Co., Harvest Lane ...	3	3	0
Ludgate, Jas. T., 6, Christchurch Road ...	1	11	6
M.C.L. ...	1	1	0
Mallaband, Mrs., 25, Oakdale Road ...	1	0	0
Maltby Consolidated Charities, per Richard Brown, Roche Abbey Mills, Maltby ...	4	4	0
Mann, Miss E. D., 575, Abbeydale Road ...	1	1	0
Mappin, Lady, Thornbury ...	2	2	0
Marples, Miss A., Endcliffe Edge ...	1	0	0
Marples, Miss E. M., Endcliffe Edge ...	1	0	0
Marples, J. Kent, The Wing Cottage, Castleton ...	2	2	0
Marsden, Miss Mary, 94, Tom Lane ...	1	1	0
Matthews, W. A., 78, Ecclestone Square, London, S.W. ...	5	5	0
May Queen of the Central Secondary School ...	4	0	0
Mays, C. A., 356, Crookesmoor Road ...	1	1	0
McDonald, Mrs. Ida, Borasit, Madenleri, Susurluk, Turkey ...	5	5	0
McNaughton, J., 43, Durham Road ...	1	1	0
Merrill, Joseph, Thorndene, Tapton House Road ...	2	2	0
Midland Bank, Ltd., Market Place, Church Street ...	2	2	0
Midland Bank, Ltd., Bank Street ...	2	2	0
Milner, Mrs. S. E., O.B.E., Totley Hall ...	1	1	0
Mitchell-Withers, Miss, St. Minver, Lime Tree Avenue, Retford ...	2	2	0
Montagu, Capt. F. J. Osbaldeston, Short Grove Hall, Newport, Essex ...	5	5	0
Moore, Harold, Bailey Works, Bailey Street ...	2	2	0
Moore-Smith, Miss A. F., 31, Endcliffe Rise Road ...	1	1	0
Moss, C. A., 6, Devonshire Road, Totley Rise ...	2	2	0
Mould, Mrs. Jane, 78, Montgomery Road ...	2	0	0
Moulson, J. M., 22, Norfolk Row ...	1	1	0
Murgatroyd, T. G. R., Cliff Dene, 183, Rustlings Road ...	1	1	0
Murray, Dr. C. Graham, 14, Moncrieffe Road ...	1	1	0

	£	s.	d.
Neill, Colonel F. A., Gladstone Road	1	1	0
Neelam, J. W., 256, Sheffield Road, Tinsley	1	1	0
Newbold, Miss Gertrude E., 107, Marine Parade, Worthing...	2	2	0
Newsholme, G. T. W., Ltd., High Street	2	2	0
Newton, John, Bents Road	2	2	0
Nicol, W., 136, Carterknowle Road	10	0	0
Nichols, J. W., 6, Chorley Drive, Fulwood	2	2	0
Nicholson, The Misses, 8, Taptonville Road	2	2	0
Nicholson, Barber & Hastings, 2, High Street	2	2	0
Norfolk, His Grace the Duke of, E.M., Beech Hill	10	0	0
Northend, Mrs. J. W., 2, Taptonville Road	1	0	0
Norton United Non-Educational Charities, per Rev. J. S. Pegge	5	5	0
Osborn, Fred M., Oakshaw, Endcliffe Hall Avenue	5	5	0
Osborn, W. F., J.P., Snaithing Grange	2	2	0
Osborn, S. Eric, Whiteley Wood Cottage, Ecclesall	1	1	0
Osborne, Thos. E., 12, Banner Cross Road	2	2	0
Oxley, Mrs. E. J., 14, Beverleys Road, Norton Lees	1	1	0
Oxley, Geo. H., Tapton Heights	2	2	0
Oxley, Sidney, Welham Park, Retford	2	2	0
Oxley, Wm., 28, Watson Road	2	2	0
Parker, George A., Endcliffe, Budleigh Salterton, Devon	2	2	0
Parkin, T. C., 36, Bank Street	3	3	0
Parramore, A., 18, Housley, Chapeltown	1	1	0
Parramore, E., Newstead, Oughtibridge	1	1	0
Peace, Mrs. H. K., Springfield, 543, Fulwood Road	1	1	0
Peace, Mrs. M. A., Ravenscar, 606, Barnsley Road	2	2	0
Peace, Miss Gertrude, Brooksby House, Buxton	2	2	0
Peace, Samuel & Sons, Ltd., Wellmeadow Steel Works	2	2	0
Pearl Assurance Co., Ltd.	2	2	0
Pepper, Mrs. Frances, 84, Riverdale Road	1	1	0
Pike, F. E., 394, Brincliffe Edge Road.	2	2	0
Portland, His Grace the Duke of, K.G., Welbeck Abbey	30	0	0
Preston, J., Ltd., 208, West Street	1	1	0
Priest, L., 121, Sandygate Road	1	1	0
Public Assistance Committee, Sheffield	47	5	0
Public Assistance Committee, Derbyshire	20	0	0
Public Assistance Committee, Nottinghamshire	2	2	0
Public Assistance Committee, Rotherham	5	5	0
Public Assistance Committee, West Riding of Yorkshire	26	5	0
Pye-Smith, Mrs. E. B., 103, Dunstable Street, Amptill, Bedfordshire	1	1	0
Ragg, William, 6, Brentwood Road	2	2	0
Ramsden, R. H., Exors. of, 46, Church Street	2	2	0
Rhoden, Douglas, 24, Ringinglow Road	1	1	0
Rigg, Mrs. F. G., "Littlecote," Bretby Lane, Burton-on-Trent	2	2	0
Roberts, The Dowager Lady, Queen's Tower	2	2	0
Robinson & Sons, Ltd., Wheatbridge Mills, Chesterfield	2	2	0
Rodway, W. H., 80, Brampton Road, West Melton	1	1	0
Roper, Frank, 158, London Road	2	2	0
Roper, Mrs., 67, Rundle Road	5	5	0
Rowe, Luke, 277, Western Bank	1	1	0
Royal Liver Friendly Society, per A. E. Field, 56, Church St.	2	2	0
Rutland, His Grace the Duke of, Haddon Hall	5	5	0
Sanderson, John W., 555, Crookesmoor Road	10	0	0
Sargeant, W. H., 46, Sheldon Road	1	1	0

	£	s.	d.
Saxone Shoe Co., Ltd., Kilmarnock	1	0	0
Scottish Clerks' Association, 93, West Regent St., Glasgow, C.2	5	0	0
Seaman, Col. and Mrs. W. A., Moorwinstow, Dore	1	1	0
Seaman, Mrs. M., 40, Bryanston Court, London, W.1. ...	2	0	0
Searle, A. F., 14, Claremont Crescent	2	2	0
Senior, G. E., Ellerslie, Dore	2	2	0
Sharman, Mrs. E. G., 33, Meadow Bank Avenue	1	1	0
Shaw, Thos., Monmouth Street	2	2	0
Sheffield, The Right Rev. The Lord Bishop of, and the late Mrs. Leonard H. Burrows, Bishopsholme	2	2	0
Sheffield Centralized Works Approved Society, per G. Slack, Telephone Buildings, West Street	2	2	0
Sheffield Gas Co., Commercial Street	70	0	0
Sheffield Jewish Ladies' Benevolent Society, Synagogue Vestry Rooms, North Church Street, per Mrs. D. R. Stone, Bringarth, Osborne Road	3	3	0
Sheffield Metal & Wire Co., Ltd., 34, Cambridge Street ...	2	2	0
Shepley, Mrs. G., Kenwood Park Road	2	2	0
Simpkin, Mrs. F. H., 57, Trap Lane	2	2	0
Simpson, Mr. and Mrs. G. H., The Hall, Baslow	2	2	0
Simpson, Chas., J.P., Braemore, Ecclesall Road South ...	1	1	0
Simpson, Geo. A., 166, Broomhall Street	2	2	0
Skinner, Osbert, 112, Ecclesall Road	1	1	0
Slack, Mrs. E. S.	1	1	0
Smith, Col. Wm. Mackenzie, Barnes Hall, Grenoside... ..	1	1	0
Sorby, Thos. G., Mowbray Street	1	1	0
South Yorkshire Steam Laundry Co., Ltd., 675, Staniforth Road	1	1	0
Spry, Mrs., 54, Woodholm Road	2	2	0
St. Vincent de Paul Society, per T. Walsh, 16, Grange Cres. .	2	2	0
Stephenson, Lt.-Col. H. K., V.D., D.S.O., J.P., Hassop Hall... .	5	5	0
Stevenson, Mrs., 49, Broomgrove Road	1	1	0
Stockley, W., 39, Edale Road, Ringinglow Road	1	1	0
Stokes, R. J., & Co., Ltd., Cambridge Street	2	2	0
Styring, C., 12, Elmore Road	2	0	0
Taylor, Mrs. G. H., 123, Newbould Lane	2	2	0
Taylor, Miss B. A. W., 5, Endcliffe Crescent	3	3	0
Taylor, G. M., 84, Knowle Lane, Ecclesall	1	5	0
Teather, J. Amory, Mazda Buildings, Campo Lane	1	1	0
Thompson, Joseph (Sheffield), Ltd., 41, Townhead Street ...	2	2	0
Thorneloe, J., 88, Division Street	2	2	0
Thorold, W. H. F., J.P., Birch Holt, Unstone	2	0	0
Tiddy, Lawrence, 55, Knowle Lane	1	1	0
Todd, Miss H. J., 10, Carr Bank Lane, Hangingwater Road..	1	1	0
Toothill, W. R., 33, Avenue Victoria, Scarborough	1	1	0
Toothill, A. B., 10, St. James' Row	1	1	0
Toothill, Herbert, 10, St. James' Row	1	1	0
Town Trustess, The, Sheffield	350	0	0
Tozer, Mrs. F. M., Tapton Edge, Fulwood Road	2	0	0
Tozer, Miss, Inglenook, 22, Hallamgate Road	2	2	0
Tozer, H. A., Tapton Edge, Fulwood Road	2	2	0
Tozer, Lieut.-Col. W., Grange Cliffe, Ecclesall	2	2	0
Turner, Mrs., 249, Fulwood Road	2	2	0
Turner, H., 325, Ecclesall Road... ..	2	2	0
Turtle, Arthur T., Windyridge, 206, Abbeyfield Road	1	1	0
United Kingdom Commercial Travellers' Association, per Alf. G. Warburton, 21, Ashdell Road	2	2	0

	£	s.	d.
Vernon-Wentworth, Captain Bruce C., Wentworth Castle, Barnsley	2	2	0
Vickers, H. R., 50, Bank Street	2	2	0
Vincentian Fathers, St. Vincent's	1	1	0
Viener, S., 7, Fulney Road	1	1	0
Viner, E., 20, Collegiate Crescent	10	0	0
Viner, M., 3, Broomhall Road	4	0	0
Viner, R., 420, Brincliffe Edge Road	1	1	0
Wake, Miss Jane, 1, Belvedere Road, Scarborough	1	11	0
Waldenburg, M., 19, Tapton House Road	2	2	0
Walsh, Walter J., Ranfall, Ranmoor Park Road	2	2	0
Ward, Mrs., Kenmore, 320, Meadow Head	0	10	0
Ward, Mrs. A. E., Olive House, Loxley	2	2	0
Ward, Mrs. T. W., Endcliffe Vale House	10	0	0
Ward, Miss H. O. (in memory of Mr. T. W. Ward)	5	0	0
Ward, Joseph, J.P., Endcliffe Grange	5	5	0
Watson, Miss Alice J., Middleton Hall, Pickering	4	4	0
Watson, John, Sons & Wheatcroft, Leopold Street	4	4	0
Wells, Charles H., Whiteley Lane, Fulwood	2	2	0
Wells, Ernest G., 5, Oriel Road	5	5	0
Wenninger, Mrs. William, 167, London Road	1	1	0
Wheat, J. B., Paradise Square	1	1	0
Whitaker, Mrs. C. L., Hesley Hall, Tickhill, Rotherham	2	2	0
Whitbread & Co., Ltd., Britannia St., Gray's Inn Road, W.C.I.	2	2	0
Whitehead, Mrs. H. M., 12, Slayleigh Lane, Fulwood	2	2	0
Wightman, Mrs. Arthur, 8, Beech Hill Road	2	2	0
Wilkinson, Mrs. George, 387, Glossop Road	1	1	0
Willis, Mrs., The Elm, Southey	1	1	0
Wilson, Mrs. G. K., Tapton Hall	1	1	0
Wilson, Thos. K., J.P., Fulwood House	3	3	0
Wilson, Miss E., Mayfield, 54, Locke Avenue, Barnsley	0	10	0
Wilson, Joseph & Henry, Ltd., Westbrook Mill	3	3	0
Wilsons & Co., Sharrow Mills	5	5	0
Wing, A. Leslie, Stirling Chambers, Campo Lane	2	0	0
Winnard, Mrs. B., 67, Fitzwalter Road	2	2	0
Wood, B. George, O.B.E., J.P., Hallam Lodge, Tapton Crescent Road	2	2	0
Woodcock, John Arthur, 6, Hounsfield Road	2	2	0
Woodhouse, Wm., The Firs, Dore	10	0	0
Woolworth, F. W., Ltd., Haymarket	20	0	0
Wragg, Joseph, Storrs Fireclay Works, Stannington	3	3	0
Wright, Rev. W. P., The Hall, Eyam	2	2	0
Yorkshire Tar Distillers, Ltd., Leeds	5	0	0
Youlgreave Trinity Methodist Church	1	1	0
Younge, Miss, Church Missionary Society, Ghaziabiad, U.P., India	2	2	0

ANNUAL ENDOWMENTS, 1934.

		s.	d.
The Prudential Assurance Co., Ltd.	85	0	0
Hadfields' Managers' & Foremen's Fraternity... ..	52	10	0
Viners, Ltd.	52	10	0
Miss Jane Wake	31	10	0
The "Gloops" Cot—Sheffield "Telegraph & Star" ...	30	0	0
	£251 10 0		

BOXES, 1934.

		£	s.	d.
West Street Wall Boxes	72	15	10	
Ward Boxes	209	8	6	
Out-Patient Dept. Boxes	167	13	5	
Annexe Boxes	92	12	1	
	£542 9 10			

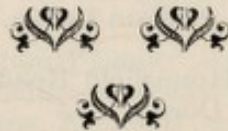

THE

Forty-Ninth Annual Report

OF THE

SAMARITAN SOCIETY

IN CONNECTION WITH THE

SHEFFIELD ROYAL HOSPITAL

From JANUARY 1st, 1934, to DECEMBER 31st, 1934.

The object of the Samaritan Society is to assist suitable cases among necessitous Patients of the Sheffield Royal Hospital by providing them with food, clothing, coals, and any other form of help conducive to:—

- 1st—Their thorough recovery of health;
- 2nd—Their ability to earn their livelihood; and
- 3rd—Their keeping out of Public Institutions.

President :—

HER GRACE THE DUCHESS OF NORFOLK.

Vice-President :—

Miss C. M. BARBER.

Samaritan Committee and Lady Visitors :

Mrs. J. ANDERSON.	Mrs. HY. LOCKWOOD.
*Miss C. M. BARBER.	†Mrs. ROBERT LEADER.
*Mrs. JONATHAN BARBER.	Mrs. O'CONNOR-FENTON.
†*Miss BARKER.	†*Mrs. NAPIER.
†Miss JANE BARKER.	†*Mrs. F. M. OSBORN.
*Mrs. H. G. COOLEY.	Miss F. L. ROBERTSHAW.
Mrs. J. H. DONCASTER.	Mrs. TURNER.
Miss H. S. FISHER.	†*Mrs. T. W. WARD.
Mrs. T. FURNISS.	Mrs. R. WATERHOUSE.
†*Mrs. CHAS. M. HADFIELD.	*Mrs. GEORGE WILKINSON.
Mrs. H. F. HALL, J.P.	†*Mrs. T. W. WILLIS.
Mrs. W. HOBSON.	Mrs. BLACOW YATES.

Miss M. E. MARPLES, Hon. Sec. Miss SAMPSON (Matron).
 Mrs. E. WINSTON, Hon. Treas. Mrs. POWELL BATT (Almoner).

* Denotes Lady visitors.

† Denotes Ward visitors.

Report of the Royal Hospital Samaritan Society, 1934.

The Samaritan Society in presenting its 49th Annual Report is glad to say that another year of useful work has been accomplished—and it has continued to assist necessitous patients of the Hospital. Fifty cases have been helped, some of them for a period of several months, chiefly with extra nourishment.

Many patients at the convalescent stage of illness or whilst attending the Out-Patient Department need feeding up and, in some cases, the family income is inadequate for the extra food and milk prescribed. The Samaritan Society is then appealed to and, when necessary, assists. Several radium patients have been recommended three pints of milk and two eggs a day. Without the Society's help it would have been almost impossible for them to have obtained this diet.

Several members of the Committee very kindly sent vegetables for diabetic Out-Patients, who were most grateful for this help, as vegetables form a large portion of their diet.

In a few special cases help has been given with the cost of spectacles and dentures; and fares and clothing have also been provided. An unemployed diabetic patient who had acquired an allotment, was helped with tools.

The lady visitors' reports have been extremely useful and their visits most helpful in ascertaining the patients' home conditions. The Wards have also been visited by members of the Committee and help given when necessary. A Bridge Tea was organised by the Committee in November and the sum of £21 9s. 6d. raised for the Society.

During the year there have been several changes in the officers of the Society. Owing to illness, Mrs. H. F. Hall resigned the post of Vice-President of the Society and Chairman of the Committee. The Committee accepted her resignation with regret and thanked her for her unfailing help to the Society. They are glad to know that Mrs. Hall will still remain a member of the Committee. Miss C. M. Barber was unanimously elected Vice-President and Chairman, and kindly consented to accept these posts.

The Committee report with great regret the resignation of Mrs. Yates from the post of Hon. Treasurer. They are most grateful to her for her very efficient help and are glad she is still remaining a member of the Committee. Mrs. E. Winston has kindly agreed to become Hon. Treasurer of the Society.

The Committee regret the resignation of Miss Hallam as Hon. Secretary and thank her for her work during her year of office. Miss Marples has been elected Hon. Secretary in her place.

Since the last Annual Meeting it has been arranged that the Comfort Fund should be administered by the Almoners, as they are in close touch with the cases likely to need assistance. Thanks are given to Mrs. Hadfield for her past help with this Fund.

The Society is still in need of more subscriptions and donations, and would be most grateful for gifts of all kinds to help to carry on this very necessary work.

SOME CASES HELPED BY THE SOCIETY.

H.V.—Suffering from duodenal ulcers. Was helped with extra nourishment. He is now working again, and says that without the Society's help he would not have regained his strength so quickly.

A.H.—Aged 3 years. Suffering from rickets. Recommended plenty of fruit. Father unemployed. The Society has been helping for months and the child has greatly improved.

T.H.—This patient was recommended to have all her teeth extracted, but the dentist considered she was not strong enough to stand the strain of extractions. The Society helped with extra nourishment for several weeks. The patient has now had her teeth extracted and is decidedly better.

RULES

For the Management of the Samaritan Fund.

I. NAME :—

The Name shall be "THE SAMARITAN FUND," in connection with the Sheffield Royal Hospital.

II. MANAGEMENT :—

The Fund shall be under the management of the Committee of Lady Visitors appointed at the Annual Meeting of the above Hospital.

III. COLLECTIONS :—

All Members of the Committee shall aid in collecting funds.

IV. OFFICERS :—

The Officers shall consist of a Treasurer, whose duties shall be :—

- (1) To supply and keep account of Relief Tickets ;
- (2) To pay all accounts quarterly, and to keep an account of the Funds.

And a Secretary, whose duties shall be :—

- (1) To summon Meetings ;
- (2) To keep the Minutes, &c., &c.

V. MEETINGS :—

Meetings shall be held quarterly. Three shall form a quorum.

VI. RELIEF TICKETS :—

Relief Tickets shall be supplied to the Home Visitors by the Treasurer on application. Each Ticket shall be of value not exceeding 5s. during present high prices.

VII. INVESTIGATION :—

No Relief Ticket shall be given unless the Home Visitor who signs the ticket can vouch that the case has been investigated and found to be suitable.

VIII. GOODS OBTAINED :—

The goods which may be ordered may be Groceries, Meat, Milk, Coal, and any other article which it may be decided to add to this list by mutual consent of any three members of the Committee.

IX. TRADESMEN :—

The Treasurer shall supply the following Notice to the Tradesmen employed :—

- (1) No Ticket is to exceed 5s. in value.
- (2) The Tickets are not to be accepted unless duly signed by the Hon. Treasurer.
- (3) The accounts are to be sent to the Treasurer quarterly.

The Sheffield Royal Hospital Samaritan Society Fund

FOR THE YEAR ENDING DECEMBER 31st, 1934

RECEIPTS.		£	s.	d.	£	s.	d.
Proceeds of Bridge Tea	...	21	9	6			
Collected by Mrs. H. Blacow Yates—							
E. Willoughby Firth, Esq.	...	2	2	0			
Dr. & Mrs. A. Hall	...	2	2	0			
Anonymous, Fulwood	...	1	1	0			
T. R. Ellin, Esq.	...	1	1	0			
Mrs. Hadfield	...	1	1	0			
Mrs. H. Parker Marsh	...	1	1	0			
Mrs. J. Parker Marsh	...	1	1	0			
Miss Tozer...	...	1	1	0			
Mrs. T. W. Ward	...	1	1	0			
Miss A. M. Hall	...	1	0	0			
Mrs. Hay	...	1	0	0			
Mrs. Willis	...	1	0	0			
J. H. Burrows, Esq.	...	0	10	6			
W. Gilley, Esq.	...	0	10	6			
Mrs. R. A. Sorby	...	0	10	6			
Mrs. S. Turner	...	0	10	6			
H. Blacow Yates, Esq.	...	0	10	6			
Miss C. M. Barber	...	0	10	0			
Mrs. R. Leader	...	0	10	0			
Dowager Lady Roberts	...	0	10	0			
Mrs. H. Blacow Yates	...	0	10	0			
J. E. Dyson, Esq.	...	0	5	0			
Mrs. Roe	...	0	5	0			
		19	13	6			
Collected by Mrs. Jonathan Barber—							
Mrs. H. F. Hall	...	1	11	6			
Lt. Col. H. K. Stephenson	...	1	1	0			
Mrs. Jonathan Barber	...	1	0	0			
Miss E. M. Marples	...	1	0	0			
Mrs. Bingham	...	0	10	0			
Sir Charles Clegg	...	0	10	0			
J. H. Doncaster, Esq.	...	0	10	0			
Miss Ida M. Fowler	...	0	10	0			
Dr. Helen Wilson...	...	0	10	0			
Miss Barr	...	0	5	0			
Jonathan Barber, Esq.	...	0	5	0			
Mrs. J. H. Doncaster	...	0	5	0			
Mr. & Mrs. C. Wade	...	0	5	0			
Mr. & Mrs. E. R. Brayshaw	...	0	2	6			
Miss Tutin...	...	0	2	6			
		8	7	6			
Collected by the Misses Barker—							
Miss Barker	...	1	1	0			
Miss J. Barker	...	1	1	0			
Lady Hadfield	...	1	1	0			
Mrs. J. K. Wilson	...	1	1	0			
Miss M. Ellin	...	0	10	0			
Miss O. Hargreaves	...	0	5	0			
		4	19	0			
Collected by Mrs. Cooley—							
Mrs. Cooley	...	1	1	0			
Mrs. Grafton Hawson	...	1	1	0			
Miss Mitchell Withers	...	1	1	0			
Mrs. H. Kitchen	...	0	10	0			
Mrs. H. H. Bedford	...	0	5	0			
Mrs. C. M. Doncaster	...	0	5	0			
Miss Ellin	...	0	5	0			
Mrs. B. W. Winder	...	0	5	0			
Mrs. E. Winder.....	...	0	5	0			
		4	18	0			
Carried forward	...	59	7	6			
Collected by Miss F. L. Robertshaw—							
B. G. Wood, Esq.	...	1	1	0			
Mrs. R. J. Pye-Smith	...	1	0	0			
Mrs. C. K. Everitt	...	0	10	0			
Misses Leader	...	0	10	0			
Miss G. Wood	...	0	10	0			
Miss F. L. Robertshaw	...	0	7	6			
Mrs. T. Furniss	...	0	5	0			
Mrs. C. Simpson	...	0	5	0			
Mrs. W. H. Darwent	...	0	2	6			
Mrs. Moxley	...	0	2	6			
		4	13	6			
Collected by Mrs. Wilkinson—							
Mrs. Davy...	...	1	1	0			
Mrs. Elliott	...	0	10	0			
Mrs. Chas. Howard	...	0	10	0			
Mrs. Wilkinson	...	0	10	0			
Mrs. Osborn	...	0	5	0			
		2	16	0			
Collected by Mrs. Earle—							
Miss B. A. W. Taylor	...	0	10	0			
Mrs. Earle	...	0	5	0			
Mrs. O'Connor-Fenton	...	0	5	0			
Mrs. Joseph Ward	...	0	5	0			
Mrs. Waterhouse	...	0	5	0			
		1	10	0			
Special Donations for Cases—							
Mrs. H. F. Hall	...	4	14	2			
Mrs. Cooley	...	2	5	3			
		6	19	5			
Donation—							
Per Mrs. Batt	...	1	0	0			
		1	0	0			
Bank Interest	...				0	15	6
Bank Balance, Dec. 31st, 1933—							
Deposit Account	...	51	10	0			
Current Account	...	31	8	3			
Cash in Hand, Dec. 31st, 1933	...	6	12	9			
		89	11	0			
		£166	12	11			
EXPENDITURE.							
Groceries	...	11	6	9			
Milk and Eggs	...	22	2	11			
Food outside the district (chiefly milk)	...	18	10	1			
Teeth, Glasses, Shoes, etc.	...	1	17	4			
Grant to Comforts Fund	...	2	0	0			
Cheque Book	...	0	8	0			
Secretary's Postage, etc.	...	0	3	9			
Treasurer's Postage, etc.	...	0	3	0			
		56	11	10			
Balance in Bank, Dec. 31st, 1934—							
Current Account	...	32	12	4			
Deposit Account	...	73	2	6			
Cash in Hand, Dec. 31st, 1934	...	4	6	3			
		110	1	1			
		£166	12	11			

E. M. YATES,
HON. TREASURER.
December 31st, 1934.

Audited and found correct,
THOMAS FURNISS,
March 7th, 1935.

The Sheffield Royal Hospital.

Requirements

DONATIONS to the CENTENARY and
GENERAL FUNDS.

o o o

GIFTS IN KIND, always acceptable.

o o o

PIANOS for TWO WARDS.

o o o

LINEN—OLD OR NEW.

o o o

MEDICINE BOTTLES OF EVERY SIZE.

o o o

SILVER PAPER. Foils of all kinds—
Chocolate and Cigarette Wrappers,
Metal Tubes which have contained
Toothpaste, &c., &c.

o o o

*Please apply at the Hospital for
a Postage Stamp Savings Card.*

The Board of Management

Appeals for—

LEGACIES

ANNUAL SUBSCRIPTIONS

DONATIONS

BED ENDOWMENTS

and

FUNDS TO NAME ROOMS

at

TAPTON COURT NURSES'

HOME.