

Annual report of the Board of Governors of the Eccles & Patricroft Hospital : 1928.

Contributors

Eccles and Patricroft Hospital (Eccles, Manchester, England)

Publication/Creation

[Manchester?] : [publisher not identified] 1928

Persistent URL

<https://wellcomecollection.org/works/a23urqkp>

License and attribution

This work has been identified as being free of known restrictions under copyright law, including all related and neighbouring rights and is being made available under the Creative Commons, Public Domain Mark.

You can copy, modify, distribute and perform the work, even for commercial purposes, without asking permission.



Wellcome Collection
183 Euston Road
London NW1 2BE UK
T +44 (0)20 7611 8722
E library@wellcomecollection.org
<https://wellcomecollection.org>

1928

Leaves

Eccles & Patricroft Hospital

Annual Report

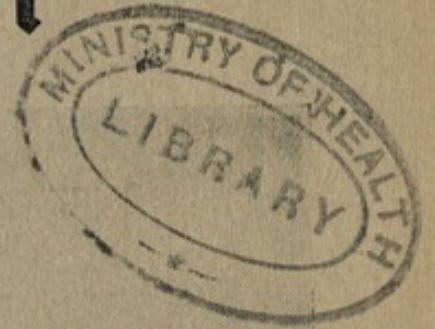
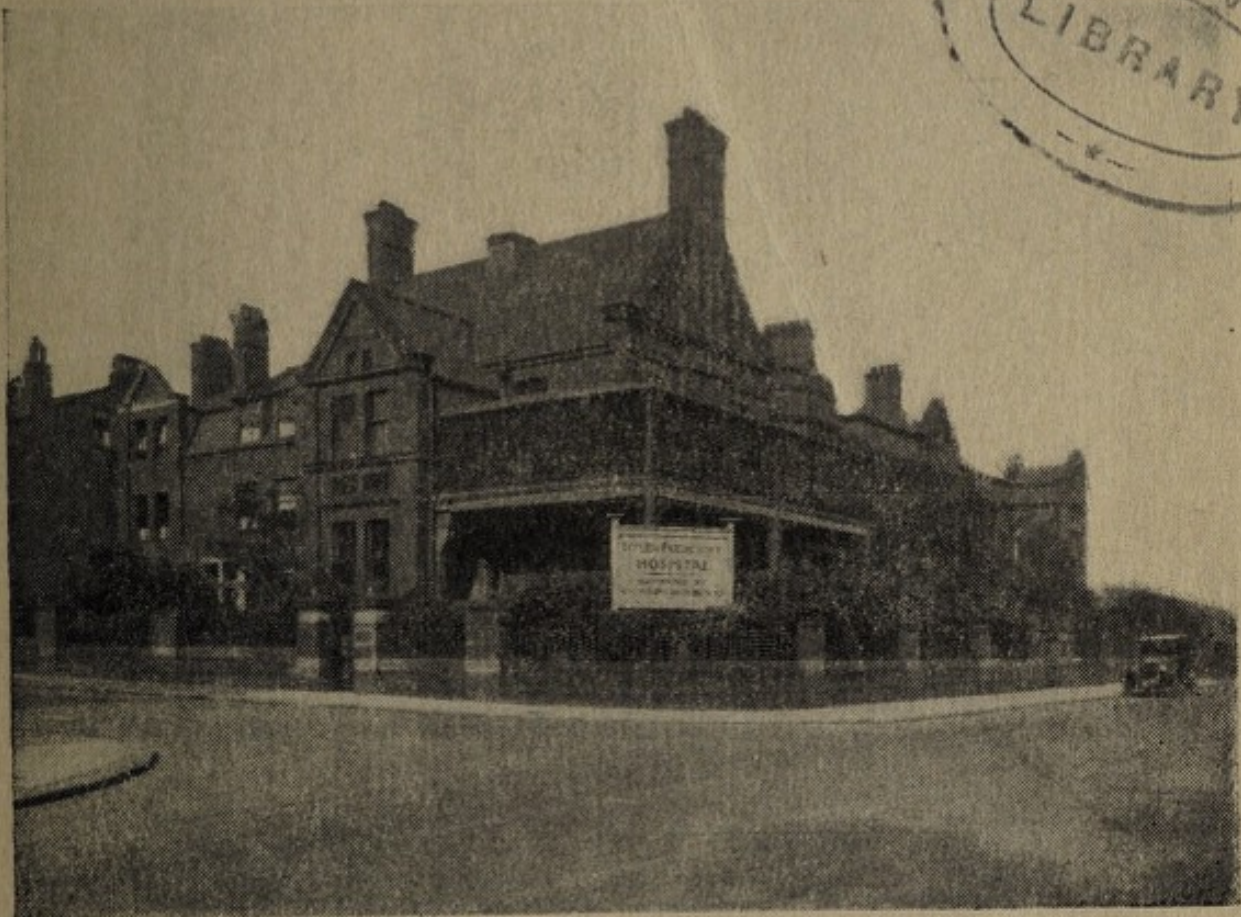

For the Year ending
31st December, 1928

Expenditure (Ordinary)	£6,688 - 2 - 1
Income (Ordinary)	£5,412 - 15 - 9
Excess Expenditure over Income	£1,275 - 6 - 4

WELLCOME
 LIBRARY
 Gen Rep
 WX28
 BE5
 E17E17
 1928

INDEX

	PAGE
Accounts	14
Annual Meeting of Governors	2
Annual Subscriptions, List of	26
Bequest, Form of	25
Board of Management	4
Board of Management, Annual Report	7
Donors, List of	26
Extension Fund, List of Contributors	26
Medical and Surgical Staff	5
Medical and Surgical Statistics	18
Operations, Table of	23
Workpeople's Hospital Fund	38



ANNUAL REPORT

OF THE

BOARD OF GOVERNORS

OF THE

ECCLES & PATRICROFT HOSPITAL

FOR THE

YEAR ENDED DECEMBER 31st, 1928

ANNUAL MEETING

of the Governors of the Eccles & Patricroft Hospital,

HELD 13th MARCH, 1929, AT THE TOWN HALL, ECCLES.

The Annual Meeting of the Governors of the Eccles and Patricroft Hospital was held at the Town Hall, Eccles, on Wednesday, 13th March, 1929.

Mr. Alfred Tongue, President, occupied the Chair, and was supported by the Mayor of Eccles, Councillor Robert Cardwell, Mr. F. T. Kinsman, the Honorary Superintendent, Dr. J. Dowzer, J.P., the Chairman of the Board of Governors, Dr. Geo. Sidley, the Chairman of the Medical Board and others.

The Secretary, Mr. B. Manson, read the notice convening the meeting and the minutes of the previous meeting.

Mr. Alfred Tongue in moving the adoption of the Annual Report and Statement of Accounts commented on the great strides made by their local Hospital. He made a strong appeal for a still larger number of people to contribute to the funds of the Institution in order that the good work may not be jeopardised in any way. He expressed his deepest thanks to the work-people of the district. He regarded their efforts as the most encouraging feature of the Report; their contribution had been increased by £500 on the previous year. The latter effort would, however, be off-set during the coming year in so far as they would not have the help of the Mayor's 100,000 Shilling Fund. The ladies had again promised to come forward in their self-sacrificing work and to hold in due course a Bazaar.

If the people in the area were kept well informed of the good work done at their Institution, he felt sure, they had not exhausted the possibility of raising more money.

Dr. J. Dowzer, J.P., seconded, and the Report and Accounts were adopted.

Mr. F. T. Kinsman, the Honorary Superintendent in proposing a hearty vote of thanks to the Honorary Physicians and Surgeons commented on the great advancement that the Hospital had made since he took office as Honorary Secretary some 15 years ago. They would be pleased to note that during the past year the number of Honorary Physicians and Surgeons had been increased by the appointments of Dr. A. Corsar Sturrock, M.D., as Honorary Physician, Mr. Robert Ollerenshaw, F.R.C.S., as Honorary Orthopædic Surgeon, and Dr. I. Martin Sidley to the Medical Board. He regretted the illness of Dr. R. Addis, the Gynæcological Surgeon, but trusted he would soon be restored to health and amongst them. Without making individualistic reference, for all were deserving of the greatest praise, he must mention

the yeoman efforts of the Chairman of the Board of Governors, Dr. J. Dowzer, J.P., and the Chairman of the Medical Board, Dr. Geo. Sidley.

The vote of thanks was seconded by Mr. H. J. Albrow, J.P., the President of the Workpeople's Hospital Fund, and carried with acclamation.

The resolution proposing a vote of thanks to the Honorary Officials was moved by the Worshipful the Mayor, Councillor Robert Cardwell, who intimated his intention to encourage the support of the Hospital whenever possible. The resolution was carried.

Mr. F. W. Watson proposed the vote of thanks to the Matron and Nursing Staff. Councillor G. G. Senior, O.B.E., J.P.C., seconded. Carried.

Mr. H. M. B. Davies, Honorary Treasurer, moved that a hearty vote of thanks be accorded to the Subscribers, Donors, and friends of the Hospital. He was not unmindful of the fact that they would need over £7,000 for maintenance purposes only, during the coming year, and much work would have to be done to attain this end. He appealed for continued and increased support.

Mr. Geo. F. Kitson, seconded, and the resolution was carried.

The Rev. C. B. Martyn-Johns then moved that the warmest thanks be accorded to the President, Mr. Alfred Tongue, and that he be re-elected President.

Dr. Geo. Sidley in seconding stated that the foundation of excellent administration depended on the interest taken by their President, and in this respect Mr. Tongue had fulfilled his great mission to the uttermost.

The resolution was adopted with acclamation.

Col. J. Andrew, J.P. moved the re-election of the Vice-Presidents, Mr. S. Butler, seconded, Carried.

Dr. W. J. Hayes moved the election of the undermentioned as members of the Board of Governors for the ensuing 12 months.

Mr. H. J. Albrow, J.P.

Mrs. J. W. Hayes.

Col. J. Andrew, J.P.

Mrs. J. Hollinworth.

Mr. S. Butler.

Mr. G. Howarth.

Mr. R. Brunskill.

Mr. Geo. F. Kitson.

Mr. J. E. Coates.

Mr. J. Rennison.

Mr. C. Edmeston.

Mr. W. Robinson.

Mr. C. Fenton, J.P.

Mr. J. Smith.

Mr. H. W. Gittins.

Coun. G. Senior, O.B.E., J.P.

Rev. C. B. Martyn-Johns.

Mr. J. W. Shovelton.

Mrs. C. B. Martyn-Johns.

Mrs. Turner.

Mr. E. H. Greg.

Mrs. F. W. Watson.

Mr. J. Smith moved and Mrs. Hollingworth seconded the re-election of Mr. F. W. Watson as Honorary Solicitor and Mr. H. Duckworth as Honorary Auditor for the ensuing 12 months. Carried.

A vote of thanks to Mr. Alfred Tongue for presiding concluded the business of the Meeting.

OFFICERS FOR THE YEAR 1929.

President :

ALFRED TONGUE.

Vice-Presidents :

The Mayor, Councillor Robert Cardwell.
H. J. Albrow, J.P. Rev. G. H. Baron Hay.
Rev. N. Anderton. Coun. J. W. Ireland, J.P.
Rev. J. L. Budell. Rev. T. Kynaston.
Rev. A. L. Broadfield. Rev. H. C. Moor.
Rev. T. H. Davies. Rev. H. Parish.
Rev. Father Drescher. H. J. Reiss.
H. Duckworth. Rev. N. Ross.
Rev. A. G. Fox. Rev. H. Thompson.

Trustees :

Col. J. Andrew, J.P. H. J. Reiss.
G. Brookes, J.P. Dr. Geo. Sidley.

Life Governors :

Col. J. Andrew, J.P. Geo. F. Kitson.
W. H. Kirkland. Alfred Tongue.

Board of Governors :

Dr. J. J. M. Dowzer, J.P. (Chairman).
H. J. Albrow, J.P. G. Howarth.
G. Peele Anderson. Geo. F. Kitson.
Col. J. Andrew, J.P. Rev. C. B. Martyn-Johns.
R. Brunskill. Mrs. C. B. Martyn-Johns.
S. Butler. J. Rennison.
J. E. Coates. W. Robinson, J.P.
H. M. B. Davies. (Vice-Chairman).
C. Edmeston. G. G. Senior, O.B.E., J.P.
C. Fenton, J.P. (Vice-Chairman).
H. W. Gittins. J. W. Shovelton.
E. H. Greg. J. Smith.
Mrs. W. Hayes. Mrs. Turner.
Mrs. J. Hollinworth. Mrs. F. W. Watson.

Hon. Superintendent :

F. T. Kinsman.

Hon. Treasurer :

H. M. B. Davies.

Hon. Physician :

A. Corsar Sturrock, M.D., M.R.C.P.

Hon. Surgeons :

Garnett Wright, M.B., Ch.B., F.R.C.S.

Geoffrey Jefferson, M.S., F.R.C.S.

E. D'Arcy McCrea, M.D., M.Ch., D.P.H., F.R.C.S.

Hon. Gynæcologist :

William R. Addis, M.C., M.B., Ch.B.

Hon. Surgeon for Diseases of Ear, Nose, and Throat.

Leon Dallas Mercer, M.B., Ch.M., F.R.C.S.

Hon. Orthopædic Surgeon :

Robert Ollerenshaw, F.R.C.S.

Hon. Anæsthetist :

J. Ghosh, F.R.C.S., D.P.H., L.M.

Hon. Radiologist :

Hugh McEvoy Morris, M.D., Ch.B., D.M.R.E.

Hon. Pathologist :

C. E. Jenkins, M.R.C.S., L.R.C.P.

Hon. Consulting Medical Officers :

Dr. J. H. Mort.

Dr. J. Orr.

Hon. Medical Staff :

Dr. Geo. Sidley (Chairman).

Dr. J. Butterworth.

Dr. C. Gaulter Magee.

Dr. W. Calverley.

Dr. R. K. Porteous.

Dr. J. J. M. Dowzer.

Dr. I. Martin Sidley.

Dr. Douglas Glen.

Dr. J. E. Spence.

Dr. W. J. Hayes.

Dr. R. S. Young.

Hon. Dental Surgeon :

G. Peele Anderson, L.D.S.

Resident Surgeon :

J. B. Marinan, M.B., Ch.B., B.A.O.

Resident Medical Officer :

J. A. Henry, B.A., M.B., Ch.B., B.A.O.

Hon. Solicitor :

F. W. Watson, LL.B.

Hon. Auditor :

H. Duckworth.

Hon. Chaplains :

Rev. Father Drescher. Rev. C. B. Martyn-Johns.

Matron :

Miss Gertrude Halstead.

Assistant Matron :

Miss G. O. Ashdown.

General Secretary :

B. MANSON.
Eccles & Patricroft Hospital,
Patricroft,
Manchester.

ANNUAL REPORT

of the

Board of Governors

FOR THE YEAR ENDED DECEMBER 31st, 1928.

The Board of Governors has pleasure in submitting their Annual Report and Statement of Accounts for the year 1928.

The year just completed has been an important one in the history of the hospital, in that, primarily, the outstanding feature has been its growth consequent on the vast calls from this large industrial area. Every existing department had been taxed to capacity and owing to the insistent demands upon the Hospital's good offices extensions and re-equipment have taken place on a large scale.

The principal extensions have been in the bed accommodation; the X-ray department; the Massage and Electro-therapy department and the Ultra-violet Ray department, all at great cost to the Institution, the whole of which has not been paid for yet.

Income. The receipts for the year from general sources amounted to £5,412 15s. 9d.—the principal items being £782 10s. 0d. Annual Subscriptions—an increase of £131 19s. 3d. on the previous year; £886 1s. 0d. from fees for services rendered; £1,619 13s. 11d. from the Workpeople's Hospital Fund—an increase of £465 11s. 7d. on the previous year; £546 14s. 5d. from the ex-mayor of Eccles, 100,000 Shilling Fund and £190 unfettered Legacies. The Extra-ordinary Income, details of which are shown later, was mainly received as a result of the Appeal Fund launched in regard to the extensions.

Expenditure for the Current and After years. The Board is very anxious to augment the income from ordinary sources—for the essential maintenance of the Hospital, and particularly in view of the greater bed capacity in the Hospital, which, of course, will mean an appreciable increase in the Expenditure for the current year. THE FACT THAT ON THE YEAR'S (1928) WORKING, THE BOARD HAVE TO REPORT THE EXCESS OF EXPENDITURE OVER INCOME OF £1,275 6s. 4d. TELLS ITS OWN TALE; more so when this sum has to be added to a deficiency of £1,305 16s. 0d. for the year 1927. Now that our expenditure will certainly not be less than £7,500 for the current and after years, it behoves the people in the district to come quickly and readily to the support of the Institution.

Expenditure. The Ordinary Expenditure for the year 1928 was £6,688 2s. 1d.—an increase of £1,143 9s. 4d. over that of the previous year, but taking into account the great increase in the work of the Hospital—specified in detail on page 12, the increase is not out of proportion to the extra work done. In fact, many economies have been effected—through careful handling, but in no case has this economy militated against the efficiency of this working.

Unfortunately, our income has not reached the required sum, but the Board hope that with the publicity gained by the Hospital during the past few months, many more Subscribers and Donors will enlist in the support of the Institution.

Mention must be made of the item £230 11s. 4d. Bank Interest. This is really unfortunate—in that it can be avoided by Subscribers and others sending their gifts early in the year, and by a more generous response to the appeal for funds to maintain the Hospital.

Hospital Extensions. The year 1928 may be looked upon as a memorable one in the history of the Hospital as regards extensions and, incidentally, a fair amount of re-equipment. In March of 1928, certain new departments were opened by the Worshipful the Mayor, Councillor J. W. Ireland, J.P., namely, a Sunray department, Massage and Electro-therapy department and an entirely new and modern X-ray equipment housed.

The New Medical Wing. A further extension, the New Medical Wing—and one which makes the Hospital a “General” one, in that almost all manner of cases can be treated—was brought about towards the end of the year and was officially opened on January 5th, 1929, by the Right Hon. The Earl of Derby, P.C., K.G.

This meant an addition of 15 medical beds to the Hospital, and included the “Alderman Joseph Schofield Ward”—a sum of £1,000 being given by Mrs. Schofield to perpetuate the memory of her late husband.

With the increase in bed accommodation, extra staff had to be appointed—and this staff had to be housed. Through the generosity of the President, Mr. Alfred Tongue, two houses in close vicinity of the Hospital were purchased, and furnished, thus providing the accommodation needed.

Statistics of Work Done. Undoubtedly, this has been the heaviest year, as regards work done, in the history of the Hospital. The table on page 12 is indicative of this.

The admissions have increased by about 16% and other departments show even a much larger increase. Now that the New Medical Wing is open, the work—and consequent cost—will be still greater. It is worthy of note here that with the growth of this industrial area it was essential to provide extra accommodation and extra staff—in order to meet the ever-growing needs of the district. Mention must also be made of the number of patients treated through street accidents, mainly as a result of motor traffic. During the year 1928—18% of the Hospital's user and cost was brought about by these accidents—with, however, practically no return in the matter of payments or contributions. This undoubtedly, is a heavy burden on the Hospital and steps will have to be taken to gain some recompense for these services. The Hospital is being taxed to the uttermost—by the people living in the district and this extra outside burden calls for immediate action.

The Board has given serious consideration to the matter and avenues are being sought whereby the Hospital will obtain some return in this direction.

The Hospital's Status. The Eccles and Patricroft Hospital has now become a fully equipped Institution—capable of dealing with all manner of cases. It has 25 workers on the Honorary Staff, 2 Resident Officers, and 26 on the Nursing Staff, which, considering the size of the Hospital is very gratifying.

This Hospital will now be a recognised Institution, ready to perform and offer its services to all from whom the call may come. 1928 will be written in the annals of the Hospital as the year when the Institution grew to "manhood" and with it the status attached to a "Temple of Healing Service."

Medical and Surgical Staff. All the greatness of buildings, of equipment, and of administration would be of little avail, were it not for the services rendered by our Honorary Officers. One is left in complete admiration of their magnanimity. At no little cost to our Physicians and Surgeons, their services have been given ungrudgingly, and without the slightest hesitancy.

To these members of the Staff, the Board wishes to convey their most grateful appreciation and warmest thanks.

The Hospital is extremely fortunate in having such an able, painstaking, and enthusiastic Honorary Medical and Surgical Staff.

Hospital Appointments. During the past year the following appointments have been made :—

To the Hon. Staff.—

Dr. A. Corsar Sturrock, M.D., as Honorary Physician.

Robert Ollerenshaw, Esq., M.D., F.R.C.S., Honorary Orthopaedic Surgeon.

Dr. I. Martin Sidley, M.A., M.B., Ch.B. (Oxon), Honorary Medical Staff.

Resident Staff. The following appointments have been made :—

Dr. A. G. C. Ffolliott, B.A., M.B., Ch.B., B.A.C., Resident House Surgeon.

Dr. J. A. Henry, B.A., M.B., Ch.B., B.A.O., Resident House Physician.

Dr. J. B. Marinan, M.B., Ch.B., B.A.O.

Nursing Staff. The Nursing Staff has continued its loyal co-operation in its usual unselfish manner and devotion. The numbers of the Nursing Staff have increased during the past year.

To the Matron and the Nursing Staff, the Board tenders its warmest thanks.

Honorary Officials. The Board notes with great pleasure and esteem the continued valuable interest and work of the President, Mr. Alfred Tongue ; the Hon. Superintendent, Mr. F. T. Kinsman ; the Chairman of the Board, Dr. J. Dowzer ; the Chairman of the Medical Board, Dr. G. Sidley ; The Honorary Treasurer, Mr. H. M. B. Davies (who during the year has performed most valuable services, particularly on the Appeal Committee) ; and the Chairman and Treasurer respectively of Workpeople's Hospital Fund, Mr. H. J. Albrow, J.P., and Geo. F. Kitson ; and the Board also desires to tender its grateful thanks to the Honorary Auditor, Mr. H. Duckworth ; and to the Honorary Solicitor, Mr. F. W. Watson.

The ex-Mayor's 100,000 Shilling Fund. On relinquishing office as Mayor of the Borough in November, 1928, Councillor J. W. Ireland, J.P., made his final contribution from the Fund inaugurated by him to the Eccles and Patricroft Hospital, thus making the total during 1928, £546 14s. 5d. and £2,170 14s. 5d. during his period of Mayoralty.

To the ex-mayor and his willing band of workers most grateful thanks are given.

Note is made also of the promise of his successor in office, Councillor Robert Cardwell, that every possible help will be given during his period of office. His Worship is acting in a very practical manner in this direction and much good will accrue to the Hospital.

Workpeople's Hospital Fund. During the year 1928, a new scheme of contribution was adopted by the Workpeople in the District ; and to-day over 50% of the Employees have agreed to allow a weekly deduction from their wages—or salaries—for the benefit of the Fund.

The result of this scheme is being shown in that whereas in 1927 the contribution to the Hospital was £1,154 2s. 4d. that in the year 1928 was £1,619 13s. 11d. The scheme is not working fully as yet, but is expected to do so within the next few months. The Workpeople's Hospital Fund has been—in the past—hindered in its work by reason of the fact that so many Eccles residents had to be sent for treatment to Salford and Manchester, because of our past lack of facilities for treatment, but now that we have extended our accommodation and can cater for all manner of cases, this drawback is swept away, and the Workpeople's Hospital Fund Committee will now proceed unfettered in its work on behalf of the Hospital. Their's is a great undertaking and has required tremendous energy and forbearance.

Appeal Fund. In October, 1928, an Appeal for Funds to cover the cost of the extensions was launched, and thanks to the contributions of the President, Mr. Tongue, the Members of the Board of Governors, Mrs. Schofield (Blackpool) and the large number of subscribers, the Appeal Fund has—at the moment of going to press—reached a total of over £4,000.

There is still £1,000 required and it is hoped this will be forthcoming early. To all members of the Appeal Fund Committee, namely, Messrs. Albrow, H. M. B. Davies, Geo. F. Kitson, Geo. G. Senior, Chas. Edmeston, Dr. Dowzer, and Dr. Sidley, the Board tenders its grateful thanks.

Efforts Committees. During the past year, Mrs. Watson and her Committee have again shown their untiring interest in the welfare of the Hospital and much of the new equipment in the Ultra-violet Ray Department was installed by this Committee's efforts.

Mrs. Hollinworth and Dr. D. Glen organised in March, 1928, a very successful function at the Midland Hotel, Manchester, and over £80 accrued therefrom.

The Winton Ladies, under the guidance of Mrs. Tonge, their President, again contributed handsomely to the Funds of this Hospital. This Committee working in its usual unobtrusive manner benefits the Institution in no uncertain fashion.

The Sewing Ladies (Mrs. A. Brooks as President) has provided some 600 garments during the past year, and also contributed readily in the matter of material for making garments.

To all these Committees the Board desires to express its gratitude and appreciation, hoping that they will continue their kind services towards the Institution.

Conclusion. The Board takes this opportunity of expressing its thanks to all Subscribers, Donors, Schools, Congregations, Clubs, Lodges, Organisers of Functions and Box Collectors for their efforts on behalf of the Hospital and expresses the hope, particularly in view of the required extra income, that, in their support of the Institution, they will endeavour to foster the idea of engaging the sympathies of many more possible friends and donors to the Hospital.

On behalf of the Board of Governors,

ALFRED TONGUE, President.

J. DOWZER, Chairman.

F. T. KINSMAN, Hon. Superintendent.

H. M. B. DAVIES, Hon. Treasurer.

B. MANSON, Secretary.

Medical and Surgical Statistics for the Year 1928

	1928	1927	1926
Admissions	701	616	505
Beds occupied (in days)	12292	9977	9437
Accident cases	2799	2349	2251
Operations	711	432	304
Out-patient attendances	15703	15175	15193
X-ray films, etc.	2902	1321	1238
Massage treatments	4866	2733	2192
Electro-therapy treatments ..	3265	1729	1018
Ultra-violet Ray treatments ..	2722	Nil.	Nil.

ECCLES AND PATRICROFT HOSPITAL.
EXTENSION FUND APPEAL
 as at 31st December, 1928.

	£	s.	d.
To RECEIPTS.			
(1) Subscribers			
(2) Mrs. J. Schofield	3783	14	2
(3) Board of Govern- nors			
	£3783	14	2
By Cash at Bank		3739	14 8
" Cash in Hand		8	19 6
" General Fund		35	0 0
	£3783	14	2

Audited and found correct,
 H. DUCKWORTH.
 January 28th, 1929.

Income and Expenditure Account

INCOME.

	£	s.	d.	£	s.	d.
A—ORDINARY.						
1. Interests and Dividends—						
To Investments	341	1	8			
„ Dividends on Purchases	24	8	0			
„ Rents Receivable	5	17	0			
„ Income Tax Refund	41	11	4			
				412	18	0
2. Voluntary Gifts—						
To Annual Subscriptions				782	10	0
„ Donations—						
Ordinary	267	13	6			
Congregational	120	16	8			
Schools Collections	67	9	7			
Lodge	20	10	0			
Winton Ladies	115	0	0			
				591	9	9
„ Box Collections				93	2	0
„ Entertainments				70	0	8
„ Miscellaneous				1	13	9
3. Receipts on Account of Services Rendered—						
To Patients				886	1	0
„ Workpeople's Hospital Fund ..				1619	13	11
„ Other Sources				28	6	5
„ Public Authorities				59	17	0
„ Fees				11	1	0
„ Miscellaneous Receipts				1	5	10
Carried Forward.....				£4557	19	4

for the Year ending, 31st Dec. 1928

EXPENDITURE.

	£	s.	d.	£	s.	d.
1. Provisions—						
Groceries.....	416	4	8			
Bread	48	8	0			
Fish, Fruit, and Vegetables....	260	10	10			
Meat and Poultry	337	8	8			
Milk, Eggs, Butter, etc.	434	10	11			
Mineral Waters	14	18	6			
	<hr/>			1512	1	7
2. Surgery and Dispensary—						
Drugs, Chemicals, etc.	476	8	0			
Dressings, Instruments, and Bandages	195	5	6			
Wines and Spirits	19	0	3			
Sundries	0	4	8			
	<hr/>			690	18	5
3. Domestic—						
Repairs and Renewals of Bedding, Furniture, Crockery, etc.	160	15	3			
Laundry	512	4	11			
Cleaning and Chandlery	52	0	5			
Water	23	11	6			
Fuel and Lighting.....	520	14	0			
Sundries—						
Domestic (non-resident)	213	8	0			
Nurses Accommodation	45	12	0			
Household perquisites	101	1	10			
Uniforms	15	10	6			
	<hr/>			1644	18	5
	<hr/>					
Carried Forward....	£3847			18	5	

Income and Expenditure Account—

Brought Forward.... £4557 19 4

4. Extraordinary Receipts other than Extension Purposes—

To Legacies	190	0	0	
„ Mayor of Eccles 100,000 Shilling Fund	546	14	5	
„ “ Sewing ” Ladies	11	0	0	
„ Donations for Specific Purposes	107	2	0	
				854 16 5
5. Bank Balance as at 31/12/28 ..				6692 15 6

£12105 11 3

31st Dec. 1928 (Contd.)

	Brought Forward....	£3847 18 5
4. Salaries—		
Medical	302 1 6	
Nursing	1140 15 7	
Others	405 8 7	
Insurance	71 13 1	
	—————	1919 18 9
5. Miscellaneous—		
Printing, Postages, Stationery, Telephones, etc.....	79 7 0	
Advertisements	17 11 9	
Insurances of Buildings and Equipment, etc.	54 16 3	
Sundries	25 0 0	
	—————	176 15 0
6. Administration—		
Official Salaries	275 0 0	
Printing, Postages, etc.	108 19 11	
Advertisements	4 7 9	
Sundries	60 6 9	
	—————	448 14 5
7. Establishment—		
Renewals and Repairs to Build- ings and Plant		54 15 0
8. Finance—		
Interest		230 11 4
2. Invested Property—		
Administration		9 9 2
Extraordinary Expenditure ..		2944 19 8
Bank Balance as at 31/12/27..		2472 9 6
		—————
		<u>£12105 11 3</u>

Audited and found correct,
H. DUCKWORTH,
28th January, 1929.

Return of Patients for 1928.

MEDICAL CASES.

Diseases of the Alimentary System.

Intestinal Colic	9
Tubercular Peritonitis	2
Gastric Ulcer	14
Duodenal Ulcer	22
Tabes Mesenterica	1
Gastro-enteritis	1
	—49

Diseases of the Circulatory System.

Chronic Endocarditis	12
Angina Pectoris	1
Cardiac Failure	1
Auricular Fibrillation	12
	—26

Diseases of the Urinary System.

Uræmia	1
	— 1

Diseases of the Nervous System.

Cerebral Hæmorrhage	1
Epilepsy	3
Sciatica	1
Hysteria	1
	— 6

Diseases of the Respiratory System.

Acute Lobar Pneumonia	4
Acute Broncho-pneumonia	2
Bronchitis	3
Bronchiectasis	1
Pleurisy	2
	—12

Diseases of the Lymphatic System.

Lymphatic Leukæmia	1
Lymphadenoma	1
Lympho Sarcoma	1
	— 3

Diseases of the Endocrine System.

Cretinism	1
	— 1

Medical Cases (*Contd.*)

Diseases of the Fibro-muscular System.

Chronic Rheumatism	1
	— 1

Disorders of Metabolism.

Diabetes Mellitus	1
General Debility	1
	— 2

SURGICAL CASES.

Diseases of the Genito-urinary System (Male).

Phimosis.....	13
Peri-urethral Abscess	2
Enlarged Prostate	2
Hydrocele	1
Undescended Testis	4
Cystitis	3
Renal Calculus	3
Renal Fistula	1
Renal Colic	2
Vesical Calculus	1
Balanitis	1
	—33

Diseases of the Genito-urinary System (Female).

Pyelitis	2
Vulvitis	1
Bartholinian Abscess	2
Cervical Erosion	1
Cervical Cancer.....	1
Chronic Metritis and Parametritis.....	6
Chronic Endometritis	3
Abortion.....	1
Uterine Prolapse	3
Uterine Fibroids	3
Salpingitis	1
Ovarian Cyst.....	3
Pelvic Abscess	1
	—28

Respiratory System.

Empyema	2
	— 2

Lymphatic System.

Adenitis (non tubercular) Neck	4
" " Groin	1
" " Axilla	1
" " Leg	2
Adenitis (tubercular) Neck	5
	—13

Surgical Cases (Contd.)

Bones and Joints.

Osteo-myelitis, Thumb	1
" " Finger	1
" " Tibia	1
Osteo-arthritis, Neck	1
" " Knee	1
" " Sacrum	1
Dental Caries	4
Ankylosis, Elbow	1
Hammer Toe	1
Dislocated Toe	1
Ingrowing Toe-nail	1
Synovitis Knee	2
Displaced Cartilage Knee	3
	—19

Skin and Subcutaneous Tissues.

Abscesses :	
Ischio-rectal	1
Ear	1
Neck	4
Groin	3
Arm	4
Scalp	1
Face	1
Knee	1
Alveolus	2
Breast	2
Cellulitis :	
Scalp	3
Forehead	2
Neck	1
Arm	3
Hand	13
Leg	3
Foot	5
Finger	1
Ludwig's Angina	1
Cysts :	
Face	2
Buttock	1
Ranula	1
Lipoma	1
Carbuncles	4
Erysipelas	2
Impetigo	1
	—64

Alimentary System.

Hæmorrhoids	5
Fissure in Ano	2
Rectal Prolapse	1
Cancer of Rectum	1
Cancer of Sigmoid	3
Acute Appendicitis	18
Chronic Appendicitis	10
Volvulus	1
Hernia (N.S.) :	
Inguinal	11
Femoral	3

Surgical Cases (Contd.)

Alimentary System (Contd.)

Hernia (S.)	3
Visceroptosis	3
Cholecystitis	2
Cholelithiasis	5
Duodenal Ulcer	9
Gastric Ulcer	3
Oesophageal Spasm	1
Oesophageal Stricture	2
Cancer of Liver	1
Subacute Intestinal Obstruction	2
	—86

Ear, Nose, and Throat.

Acute Mastoiditis	5
Otitis Media	1
Chronic Labyrinthitis	1
Deviated Nasal Septum	7
Nasal Polypi	3
Epistaxis	1
Enlarged Turbinates	1
Tonsils and Adenoids	158
	—177

Miscellaneous.

Adenoma Thyroid	4
Adenoma Breast	1
Cancer Breast	4
Lymphosarcoma neck	1
Varicose Ulcer	1
Varicose Vein ruptured	1
	—12

INJURIES.

Head.

Fractured Base of Skull	5
Fractured Vault of Skull	4
Cerebral Concussion	11
Lacerations	10
Contusions	6
	—36

Face and Neck.

Cut Throat	1
Fractured Nose	1
Sprained Neck	2
Lacerated Ear	1
Fractured Mandible	1
	— 6

Upper Extremity.

Sprained Shoulder	1
Fractured Clavicle	1
Fractured Humerus	4
Fractured Radius and Ulna	4
Fractured Radius	4
Lacerated Arm	1
Crushed Arm	1
Lacerated Hand	5
Crushed Hand	3
Lacerated Finger	3
	—27

Surgical Cases (Contd.)

Lower Extremity.

Lacerated Thigh	1
Contusion Thigh	1
Sprained Thigh	1
Ruptured Muscle Thigh	1
Abrasions Thigh	1
Hæmatoma Thigh	1
Punctured Wound Thigh	3
Fractured Femur	12
Fractured Patella	3
Contusion Leg	1
Lacerated Leg	5
Lacerated Foot	3
Fractured Tibia and Fibula	10
Fractured Tibia	10
Fractured Tarsus	4
Fractured Metatarsus	2
	—59

Trunk.

Sprained Back	5
Fractured Spine	1
Ruptured Liver	3
Ruptured Kidney	2
Fractured Ribs	2
	—13

Burns and Scalds.

Head and Face	5
Neck	1
Arms	1
Legs	2
Foot	1
	—10

Poisoning.

Phosphorus	1
Ammonia	1
Carbon Monoxide	1
Chlorine	2
	— 5

Foreign Bodies.

Nose	1
Forehead	1
Thigh	1
Stomach	1
	— 4

Admitted for Observation	6
	— 6

TOTAL..... 701

OPERATIONS.

Abdominal Sections.

Gastro-enterostomy	9
Gastrostomy	1
Duodenal Ulcer (sutured)	5
Liver, Sutured	1
Enterostomy	1
Resection of Gut	2
Intestinal Anastomosis	3
Cholecystectomy	4
Appendicectomy	29
Laparotomy	8
	—59

Rectum and Anus.

Hæmorrhoids.....	4
Rectal Polypus	1
Fistula in Ano	2
Perineal Abscess	1
Sigmoidoscopy	1
	— 9

Hernia.

Radical Cure.

(a) Inguinal.....	11
(b) Femoral	2

Strangulated.

(a) Inguinal.....	3
	—16

Kidney and Bladder.

Nephrectomy.....	1
Cystoscopy.....	8
	— 9

Female Generative Organs.

Colporrhaphy	5
Bartholinian Cystectomy	2
Cervix-removal	1
Dilatation and Curettage	11
Uterine Fibroids removal	2
Hysterectomy	7
Ventral Fixation	2
Ovarian Cyst removal	3
Pelvic Abscess Incision	1
	—34

Breast.

Simple Tumour, Removal	2
Cancer, Radical amputation	3
Abscess Incision	2
	— 7

Male Generative Organs.

Circumcision	13
Scrotal Abscess Incision	1
Hydrocele Radical Cure	1
Undescended Testis removed	2
Undescended Testis replaced	2
Prostatectomy	1
	—20

Operations (Contd.)

Bones and Joints.

Osteomyelitis Tibia Incision	1
Sequestrectomy.....	5
Trephine Skull	3
Patella, sutured	1
Dislocated Toe, Open Reduction	1
Hammer Toe.....	1
Displaced Cartilage (knee), removed.....	2
Extraction of Teeth	4
	—19

Amputations.

Fingers	10
Hand	1
Leg	1
Thigh	1
	—13

Foreign Body.

Thigh	1
	— 1

Tendons.

Finger.....	1
Thumb	1
	— 2

Lymphatic System.

Excision Tubercular Glands, Neck	3
Partial Thyroidectomy	4
	— 7

Skin and Subcutaneous Tissues.

Laceration Face, sutured	2
Laceration Leg, sutured	2
Laceration Finger, sutured	1
Jugular Vein, ligatured	1
Cyst Scalp, Excision	1
„ Face, Excision	2
„ Buttock, Excision	1
Sarcoma Neck	1
Ranula	1
Wound of Foot, Excision	1

Abscesses.

Scalp	1
Neck	8
Shoulder.....	3
Arm	3
Knee	1
Finger	2
Thumb	1
Abdominal Wall	5
Parotid Tumour removed	1
	—38

Ear.

Acute Mastoiditis	3
Chronic Mastoiditis	2
	— 5

Nose.

Deviated Septum	9
Nasal Polypi	2
Enlarged Turbinates	1
	—12

Operations (Contd.)

Throat.

Enlarged Tonsils and Adenoids	143
Oesophagoscopy	2
	—145

Miscellaneous.

Empyema, Drainage	4
Trigeminal Nerve Injection	1
	— 5

Minor Operations.

	401
Accident, Out-patients, Casualty Room, and Wards	310
	—
TOTAL.....	711
	—

FORM OF BEQUEST.

Any person desirous of bequeathing a Legacy to the Eccles and Patricroft Hospital is respectfully requested to make use of the following :—

FORM OF BEQUEST.

“ I.....
give and bequeath to the Treasurer for the time being of the Eccles and Patricroft Hospital, Patricroft, Lancashire, the sum of
free of legacy duty, to be applied to the general uses of the Hospital.”

NOTE.—Property of all kinds, including land, and money lent on Mortgage, may, by the Mortmain and Charitable Uses 1891, now be lawfully given by Will to this Charity.

List of Subscribers and Donors, 1928.

	Extension			Subscriptions			Donations		
	Fund								
	£	s.	d.	£	s.	d.	£	s.	d.
Ackroyd, Miss M.				1	1	0			
Adams, Mrs. E. L.	2	2	0						
Ainsworth, Miss				2	0	0			
Ainsworth, Mr. and Mrs.	5	5	0						
A., J. D.	1	1	0						
Aldred, John	1	1	0						
Alexander, W. T., J.P.	10	10	0						
A.L.	0	2	6						
Anderson, G. Peele				1	1	0			
Anderton, Geo.	1	0	0						
Angus, H. W.	5	5	0						
Angus, Mrs. H. W.	5	5	0						
Andrews, Mrs. M., and Ogden, T. H.	1	1	0						
Andrew Lodge of Freemasons							10	10	0
Andrew, Col. J., J.P.				3	3	0			
Anonymous	1	1	0	5	5	0			
Anonymous	0	5	0						
Anonymous	1	0	0						
Anonymous (Bank)	0	10	6						
Anonymous	1	0	0						
Anonymous	0	2	0						
Anonymous	2	0	0						
Anonymous	5	0	0						
Anonymous	1	10	0						
Anonymous	0	10	0						
Anonymous	2	2	0						
Anonymous per H. M. B. Davies	47	9	0						
A., R. and E.	1	0	0						
Armistice Offering							0	2	6
Armitage Ltd., Sir Elkanah				10	10	0			
Armstrong, J.				0	10	0			
Arrowsmith, Frances							0	7	6
Artingstall, Mr.							5	0	0
A., S. I.	1	0	0						
Ashurst, Mrs.	2	0	0						
Ashton, Mrs. Chas.	1	1	0						
Ashworth, Mrs.							1	1	0
B									
Bailey, H.	2	2	0						
Bamber, G.							3	0	0
Bank Interest	12	15	10						
Banks, J.				1	0	0			
Banks, Mrs.							5	0	0
Barber, Miss				1	0	0			
Barker, Samuel							3	0	0
Barlow, A. J.	2	2	0						
Barlow, J. E.	1	1	0						
Barrett, W.	2	2	0						

	Extension Fund			Subscriptions			Donations		
	£	s.	d.	£	s.	d.	£	s.	d.
Barton, Miss E.							5	0	0
Barton-upon-Irwell Union				10	10	0			
Barton Wesleyan Chapel							1	10	0
Bates, Mrs.	5	0	0						
Batho, Wm.	1	1	0						
Beal, E. and Son.....	2	2	0						
Bell, John (Box of Cumb Western Ass.)							1	0	0
Bell, Mr. and Mrs.	0	5	0						
Benson, James	2	0	0						
Benson, S. H.				0	10	6			
Bentley, A. F.	0	2	6						
Berry, Miss L. A.....	2	0	0						
Berry, Mrs. R.	0	3	6						
Beswick, P.	0	10	0						
Billiards and Snooker Handicap	3	3	0						
Birley, J. Harold				3	0	0			
Blackburn, A. E. H.				1	1	0			
Bleachers' Association Bowling Club ..				2	10	0			
Bleachers Association Ltd.....	50	0	0						
Blears, Arthur and Elizabeth	2	2	0						
Blue Bell Hotel	5	0	0						
Board of Governors.....	1000	0	0						
Boddingtons' Breweries Ltd.....				1	1	0			
Boddington, Miss D.	5	0	0						
Booth, Miss E.	0	5	0						
Booth, E. Holden	0	6	0						
Booth, Miss M.	0	6	6				0	10	0
Boots, the Chemists.....				3	3	0			
Boughton, F. J.				1	1	0			
Bowker, W. S.				1	1	0			
Box Collections	15	16	10						
Boyd, James A.				2	2	0			
Boy Scouts (1st Monton—5th Eccles Troop)							2	2	6
Boy Scouts, 16/1st Manchester							10	15	0
Brandwood, Miss Emily	0	10	6						
Bramah, James	0	10	0						
Bremmer, R. B.	1	10	0						
Bridgewater Estates Ltd.				7	10	0			
Bridgewater Collieries Employees.....				15	0	0			
Bridgewater Collieries Ltd.				3	15	0			
Bridgewater Wharves Ltd.....				3	15	0			
Brierley, Mrs. R. E.....				1	1	0			
Briers, J. E.	2	2	0						
Briggs, Mrs.	0	5	0						
British Pluviusin Co. Ltd.				5	0	0			
British Petroleum Co. Ltd.				5	5	0			
Brittain, L.	5	0	0	2	2	0			
Brittain, Walter, & Son	1	1	0						
Brittain, Mr. and Mrs. A.	1	0	0						
Brittain, Miss E.							2	10	0
Brookshaw, Mrs.	1	1	0						
Bro. Hill, (Lodge of Freemasons)				0	10	6			
Brookes, A.				1	1	0			
Brookes, Geo., J.P.	25	0	0						
Brookes, Mr. and Mrs. F.	0	12	6						
Brooks, Joshua.....							1	1	0
Brooks, Miss Marion				1	0	0			
Brown, W. Ellis	1	1	0						
Brozenor, Mrs.							1	10	0

	Extension Fund			Subscriptions			Donations			
	£	s.	d.	£	s.	d.	£	s.	d.	
Brunskill, R. H.	0	5	0	
Buckley, Frank	1	1	0	..	1	1	0	
Buddell, Rev. J. L.	1	0	0	
Burgess, A.	3	3	0	..	1	1	0	
Burgess, Miss	0	10	6	
Burns, Mr. and Mrs. J. W.	2	0	0	
Butler, B. G.	3	3	0

C

Caddick, George	0	7	0
Caine, H. D.	1	1	0
Caine, Miss	0	10	6
Callan, Lawrence	0	10	6
Cardwell, Coun. and Mrs. R.	5	0	0
Cardwell, Harry	3	3	0	..	1	1	0
Care, Ernest	1	1	0
Carline, R. E.	3	3	0
Carr, Mrs.	0	10	0
Carter, H.	0	10	0
Carter, Mrs.	1	1	0
Cash Collection at Opening	16	18	0
Casket Confectionery Co.	3	3	0
Cherry, Mrs.	0	10	0
Chivers, J.	2	2	0	..	2	2	0
Chloride Electrical Storage Co. Ltd.	3	3	0	..	3	3	0
Choate, Mr. and Mrs. A. S.	2	2	0
Christmas "Dip" Fund (Net)	86	17	6
Clare, W. H.	0	10	0
Clark, Frederick W.	1	1	0
Clarke, E. C.	1	1	0
Clayton, Mrs.	2	2	0
Clifton & Kearsley Coal Co. Ltd.	1	1	0
Coates, Mr. and Mrs. John E.	2	2	0
Cobb, P.	1	1	0
Collins, Mr. and Mrs. A.	1	1	0
Collinson, Richard	2	2	0
Comer, W. Allen	0	10	0
Cooke, E. V.	5	0	0
Cooke, Mrs. G.	10	0	0
Co-operative Wholesale Society	10	10	0
Coop, Mr. and Mrs.	5	5	0
Coop, Mr. G.	2	2	0
Coop, Miss L.	1	1	0
Cowlishaw, T. J.	1	1	0
Cox, Miss E.	1	0	0
Crawford, John	1	0	0
Croft, D.	0	10	0	1	0	0
Crompton, William	0	10	6
Cross, Arthur S.	1	1	0
Cunningham, F.	0	10	0

D

Dagger, Mr.	2	5	0
Dale, Geo.	2	0	0
Daniels, Geo. W.	2	2	0
Darwell, Miss E.	1	1	0
Darwell, Peter	1	10	0
Davenport, F.	2	0	0

	Extension Fund			Subscriptions			Donations		
	£	s.	d.	£	s.	d.	£	s.	d.
Davenport, Fred	1	0	0						
Davies, D.				1	1	0			
Davies, H. M. B.				1	1	0	2	12	6
Davies, Mrs. H. M. B.				1	1	0			
Davies, M.							0	10	0
Dean, C. W. and H.	5	5	0	3	3	0			
Dean, S. I.	50	0	0						
Dempsey, Alfred	50	0	0						
Derbyshire, John	2	2	0						
De Trafford Estates Co. Ltd.				10	0	0			
Dew, C. W.				0	10	6			
Dickens, F. J.				2	10	0			
Dickens, Miss E. A.	1	1	0						
District Bank Ltd.	10	10	0						
Dixon, Miss F. M.	1	0	0	1	1	0			
Downs, Harold	5	5	0						
Dowson, F.				26	0	0			
Dowzer, Dr. J.				5	5	0			
Drescher, The Rev. Father				3	3	0			
Duckworth, H.	10	10	0	3	3	0			
Duerden, G. T.	2	2	0						
Dugdale, Miss G.	3	3	0						
E									
Eccles Amateur Charity Bowling Ass. ...	5	1	7				8	0	0
Eccles Amateur Dramatic and Operatic Society							25	0	0
Eccles Bedstead Co.	5	0	0						
Eccles Bleaching Co. Ltd.				5	5	0			
Eccles Congregational Church							4	3	0
Eccles Congregational Church (Senior Class)	1	6	0						
Eccles Congregational Mission							3	3	6
Eccles Corporation				50	0	0			
Eccles District Football League							10	0	0
Eccles Girl Guides, 1st							1	1	0
Eccles Lodge of Hope No. 2679				5	5	0			
Eccles Lodge of Freemasons				5	5	0			
Eccles Lodge of Freemasons (No. 4422)				5	5	0			
Eccles, Mrs.							0	5	0
Eccles Parish Church							25	0	0
Eccles Parish Church							12	12	0
Eccles Parish Church Schools							2	2	0
Eccles Presbyterian Sabbath School....							1	1	0
Eccles Provident Industrial Co-operative Society	50	0	0	50	0	0			
Eccles Quilts Ltd.	10	0	0	5	5	0			
Eccles Spinning and Manufg. Co. Ltd....				5	5	0			
Eccles Schools' Collection							67	9	6
Eccles United Association F.C. Ltd.							3	14	2
Eccles Wesleyan Church							16	8	7
Eccles Wolf Cubs, 12th	0	2	6						
Edmeston, A. & Sons Ltd				5	0	0			
Edmeston, A. H.	5	5	0						
Edmeston, Alfred.	100	0	0	5	5	0			
Elce, Tom	3	3	0	1	1	0			
Ellesmere Lodge of Freemasons				5	5	0			
Ellis, H.	0	5	0						
Ellison, Nellie							0	13	0
Elmore, Miss M. J.				3	3	0			
Embleton, Rowland	1	0	0						

	Extension Fund			Subscriptions			Donations			
	£	s.	d.	£	s.	d.	£	s.	d.	
English Sewing Cotton Co. Ltd.	105	0	0	15	15	0				
Ermen, Miss A. S.	5	0	0							
Evans, E. and J.		5	0							
Evans, Mr. and Mrs. J.								1	0	0
Evans, W. H.	1	1	0							

F

Ferguson, H. S.	2	2	0							
Ferranti, Messrs. (Hospital Fund)	25	0	0							
Fenton, Chas., J.P.								2	2	0
Fletcher, Mrs. M	2	0	0							
Fletcher, R. H.				2	2	0				
Flower Service Collection (Eccles Congregational Church)								1	15	6
Foden, Miss M. B.	0	5	0							
Fox, Chas. E.	1	1	0							
Freeman, Hardy, and Willis, Ltd.				1	1	0				
Friends Meeting House								2	0	6
Fryer, W.	5	0	0							
Funds, Residue, per Chas. Fenton, J.P.	35	0	0							

G

Gamon, Vernon P.	2	0	0	2	2	0				
Gardner, L., & Sons Ltd.	10	0	0	10	0	0				
Gardiner, Mr. and Mrs. J. D.	0	2	6							
Garlick, Mr.	0	10	0							
Garside, Miss A.								2	0	0
Gaukrodger, Geo.				0	10	6				
Geary, Mrs.								2	0	0
Gee, Wm.	5	0	0							
Gem, Mrs. A.	0	10	0							
Gem, Miss A. F.	0	2	6							
Genze, W.	0	2	6							
George, Mrs. M. A.	0	5	0							
George, R.	1	0	0							
Gerrard, J., & Sons Ltd.	10	0	0							
Gibb, J. Francis	5	5	0	1	1	0				
Gibson, Mrs. and Family	1	0	0							
Gilbert, Mrs.	2	2	0							
Gill, Cecil	1	1	0							
Gill, L. V.				1	1	0				
Goldsmith, Miss Nellie	1	0	0							
Golker, James	0	10	0							
Goodier, Mr. and Mrs. L.	2	2	0							
Goodyear, S.				0	5	0				
Goodwin, Mrs. R.	1	1	0							
Gorvett, Mrs.	0	2	0							
Grattin, A.	1	1	0							
Grayson, E.	1	0	0							
Greenhalgh, Miss	4	0	0							
Greenwood, A.								1	0	0
Greenwood, John	1	0	0							
Greenway, W.								2	0	0
Grice, J. A.				1	1	0				
Grierson, Mrs. W.	1	1	0							
Griffiths, H.	1	1	0							
Grundy, H. B.	1	0	0							

	Extension Fund			Subscriptions			Donations		
	£	s.	d.	£	s.	d.	£	s.	d.
	H								
Habergam, W.				1	1	0			
Hacking, Mrs.				1	10	0			
Hadfield, J. J., Ltd.	3	3	0						
Hadfield, Mr. and Mrs.	10	0	0						
Halden, W. A.	2	2	0						
Hall, J. W.				1	1	0			
Hall, John S.	3	3	0						
Hall, Miss							2	0	0
Halliwell, Mrs.	0	10	0						
Halsall, F.	5	0	0	1	1	0			
Hamer, Mrs. E. S.	1	1	0						
Hardman, Ernest.							1	1	0
Hardman, Mr. (Staff)	5	2	0						
Harding, Mr. E.	1	1	0						
Harris, Mr. J.	1	1	0						
Hartley, Wm.	0	5	0						
Harvey, F.							1	0	0
Hassall, William				1	1	0			
Hayes, Mrs. W. J.				2	2	0			
Henshaw, Mr.							2	2	0
Henson, Mr.	0	2	0						
Hey, J. M.	0	10	0						
Hill, Thos.	0	10	6	0	10	6			
Hilton, Thomas (Bolton)	1	5	0						
Hindle, Chas. A. (1927)				1	1	0			
Hindley, E. S.	0	10	0						
Holland, E.				1	1	0			
Holland, H.	1	0	0						
Hollinworth, Mrs.				1	1	0			
Holmes, Wm.	2	2	0						
Hooley, Saml., & Sons.				2	0	0			
Hopcroft, Mrs., and Kirke, Mrs.	0	5	0						
House, Miss							1	1	0
Howarth, James							5	0	0
Howard, R.	1	0	0						
Howarth, Mrs.							5	0	0
Hubb, Mrs. R.	1	0	0						
Hudson, P.	20	0	0						
Hudson, Richard				1	1	0			
Hughes, Mr. and Mrs. T.	1	1	0						
Hulme, F. A.	5	0	0						
	I								
Ireland, J. W., J.P.				1	1	0			
Irlam, W. E.	0	10	6						
	J								
James, W. B.				1	1	0			
J., E.	10	10	0						
Jeffrey, Percy				1	1	0			
Jeffrey, Percy				1	1	0			
Jeffrey, P. G.	1	1	0						
Johnstone, W.				1	1	0			
Johnson, Mrs. F. R.				1	0	0			
Johnson, E.				2	12	6			
Johnson, Wm.	2	2	0						
Johnson, Mrs. E.A.	2	2	0						
Johnson, Thomas.	5	5	0						
Jones, Master Joseph	0	3	6						
Jones, Mr. and Mrs. Tom B.	2	0	0	2	0	0			

	Extension Fund			Subscriptions			Donations		
	£	s.	d.	£	d.	d.	£	s.	d.
K									
Kay, Wm. H.				0	10	6			
Kelsall, Mrs. Vernon D.	2	2	0	1	1	0			
Kilvert, F.							0	5	0
Kinsman, F. T.				2	2	0			
Kirkland, W. H.				1	1	0			
Kitson, G.	0	2	6						
Knaggs, E. D.	0	10	0						
L									
Ladies' Sewing Committee							2	13	0
Ladies' Social Club, Monton				2	0	0			
Laidlaw, Mr. and Mrs.	2	0	0						
Lancs. County Cricket Club				10	0	0			
Lancs. United Transport and Power Co. Ltd. Hospital Fund	5	5	0						
Lea, Mr. and Mrs.	1	0	0						
Lea, Mrs.	0	10	0						
Leather, E.	0	2	6						
Leaver, W. J. and L.	1	1	0						
Leech, J., & Sons.				1	1	0			
Leigh, Misses E. and G. H.	1	1	0						
Lever, J. E.				1	1	0			
Linesay, Mrs.	0	2	6						
Littlewood, G.				1	1	0			
Livesey, James.	2	2	0						
L.M. & S. Railway Hospital Fund				52	10	0			
Lockett, A.	0	5	0						
Lodge of Hope No. 2679.				26	5	0			
Lomax, J. R.				2	2	0			
Lowther, H. F. W.	1	1	0						
Lucas, John	5	0	0						
Lupton, Mr. and Mrs. E. W.	5	0	0						
Lutton, A. J.	0	10	0						
Lythgoe, A.				1	1	0			
M									
Malkin, Robert.	0	10	0						
Manchester and County Bank	10	10	0						
Manchester and County Police Sports ..				40	0	0			
Mann, Wm. J. (London)	1	1	0						
Manson, Mr. and Mrs. D.	5	0	0						
Marks, J. E.	3	3	0						
Marten, Mrs., Arbuthnot, Mrs., Travers, Miss							1	1	0
Martin, W. Geo.	0	10	6						
Mason, H. T.	0	10	0						
Massam, Mrs.	0	10	0						
Mather, J.				1	1	0			
Mather, Mrs.	2	2	0						
Maypole Dairy Co. Ltd.				1	1	0			
McClure, Mrs.							3	3	0
Meade, A. A.	0	10	6						
Meadows, Mrs.							1	0	0
Metro-Vickers Electrical Co. Ltd.				22	0	0			
Miller, Charles, Ltd.	5	5	0						
Miller, John				2	2	0			
Millican, Mrs.				2	2	0			
Minnery, E. and J. H.	0	10	0						
Mitchell, H. S.							2	2	0

	Extension Fund			Subscriptions			Donations			
	£	s.	d.	£	s.	d.	£	s.	d.	
Mitchell, Thos. H.	1	1	0			
Moffatt, Mrs.	0	10	6	..		
Monton Social Club	4	0	0			
Monton Unitarian Church	7	15	0
Monton Wesleyan Church	2	19	1
Moor, Rev. H. C.	0	10	6	..		
Moore, J. F.	2	2	0	..	1	1	0	..		
Moore, J. F.	1	1	0	..		
Morgan, Wm.	5	0	0			
Moring, Mrs.	1	1	0	..	1	1	0	..		
Morris, W. G.	3	0	0
Morris, Mrs.	0	10	4			
Morris, Thomas	1	0	0			
Mortimer, G. H.	0	10	0			
Mort, Dr. and Mrs.	0	10	6
Mothersdale, Miss	2	2	0
Mottram, R. S.	1	1	0			
Moxon, A. H.	1	1	0			
Mudd, Edwin	1	0	0	..		
Munro, Mrs.	5	5	0
M. U. Trafford Lodge No. 1171	10	0	0
Myles, Mr. and Mrs. John	2	0	0			
N										
Nabb, Miss	2	0	0
Nanson, Mr. and Mrs. W. E.	25	0	0	..	4	4	0	..		
Nasmyth Wilson & Co. Ltd.	10	10	0	..		
Naylor, Mr. and Mrs. W. S.	10	0	0	..	2	2	0	..		
Neild, A. L.	2	0	0			
Newall, B.	0	10	6			
New Eccles Rubber Works	5	5	0	..		
Newton, J. L.	1	0	0			
Newton, J., J.P.	1	1	0			
Newton, Mrs., Efforts	4	4	0			
Nichols, Mr. and Mrs.	2	2	0			
Nield, J. S.	1	1	0			
Noar, Doris H.	0	10	6			
Norman, Wm. A.	5	5	0			
Norton Bowling Club	1	17	0
Nuttall, Mrs. W. S.	2	2	0			
Nuttall, Mrs. N. E. (1927)	0	10	6	..		
O										
Oakes, J.	2	2	0			
Oldham, J. H.	2	2	0			
Oldham, Chas. A.	1	1	0			
Orcherton, F.	1	0	0
Order of the Sons of Temperance	15	0	0	..		
Orr, H.	0	10	0
Owen, Matthew	10	0	0			
P										
Parkinson, J. W.	0	10	6			
Parkinson, Mr. F.	2	2	0			
Parkinson, Mrs. H.	1	1	0			
Parkinson, Mrs. J. H.	3	0	0			
Parnell, Mr. and Mrs.	1	0	0			
Particular Baptist Chapel	14	12	0

	Extension Fund			Subscriptions			Donations			
	£	s.	d.	£	s.	d.	£	s.	d.	
Partington, Mrs. M.	5	0	0	
Patricroft Congregational Church	3	15	0
Patricroft Parish Church	9	0	11
P., D. and H.	0	10	0	
Pearson, Ald. W., J.P.	5	5	0	..	3	3	0	
Pendlebury, S. E.	0	10	0	
Perry, Alfred	2	2	0	
Pettigrew, J. A.	3	3	0	
Phillips, W. Morgan	1	1	0	
Pinnington, H.	25	0	0	
Pinnington, R. A.	5	5	0	
Pollitt, Daniel	2	2	0	
Pollitt, James	1	0	0	
Pollitt, Mr. and Mrs. F.	10	0	0	
Pollitt, Wm.	2	2	0	
Potter, Frank	2	0	0
Poynton, W. E.	5	0	0	..	1	1	0	
Prest, John	1	1	0	
Priestley, Jas.	0	5	0	
Progress Lodge of Freemasons No. 4016	10	10	0	
Progress Lodge of Freemasons	21	0	0	
Protector Lamps Lighting Co.	26	5	0	..	6	6	0	
Prudential Assurance Co. Ltd.	20	0	0	
Purvis, L. M.	10	10	0
Purvis, P. M.	1	1	0	

R

Radcliffe, Mrs.	4	0	0
Radcliffe, Mr. and Mrs.	1	0	0	
Radcliffe, Miss Ethel	0	10	0	
Rainger, G.	1	1	0	
Rawson, Miss	10	0	0	..	1	1	0	
Redfern, George S.	1	1	0	
Redford, Mrs. and Miss	0	15	0	
Reed, Miss	0	10	6
Rees, Mrs.	1	0	0	2	12	6
Remembrance Day, Eccles Cong. Mission Church	4	6	6
Renshaw, Samuel, & Sons Ltd.	1	1	0	
Renshaw, Clifford	1	1	0	..	1	1	0	
Richardson, W.	5	5	0	
Ridgway, A. V.	10	0	0	
Roberts, Miss May B.	1	0	0	
Roberts, Miss	0	11	0
Roberts, Mr. and Mrs. E. B.	2	2	0	
Robinson and Millington	2	2	0	
Robinson, Frank A.	4	0	0
Robinson, John	2	2	0	
Robinson, Wm.	1	1	0	..	10	10	0	
Roby, Mrs. M. P.	1	1	0	
Rogerson, L.	1	1	0
Rogerson, James	1	1	0	
Ross, Mrs.	1	0	0	
Rothwell, R. E.	5	0	0	2	0	0
Rothwell, H.	0	10	0
Royle, Mr. and Mrs. A.	1	1	0	
Royle, Mrs. and Royle, Miss	1	1	0	
Ryan, Martin	2	0	0
Rylands, Richard W.	10	10	0	

	Extension Fund			Subscriptions			Donations			
	£	s.	d.	£	s.	d.	£	s.	d.	
S										
Salford Football Club Ltd.				5	5	0				
Sandlands, Mrs.	1	0	0							
Saunders, Percy	5	0	0							
Scanlan, Mr. and Mrs.								2	0	0
Schofield, Mrs. Joseph	1,000	0	0							
Selby, Millin	1	1	0							
Sellon, Ernest				2	2	0				
Senior, G. G., O.B.E., J.P. (1927)				1	1	0				
Senior, Coun. G. G., O.B.E.				1	1	0				
Seymour Mead, T. & Co. Ltd.				2	2	0				
S., F. B.	1	0	0							
Shaw, Mrs.								5	0	0
Shaw, Wm.	2	2	0							
Shaw, Miss Hilda								0	10	0
Shepherd, A.	0	5	0							
Sherriff, W.	1	3	6							
Sherry, Miss E. C.	0	10	0							
Sherry, Miss E. C.	0	10	0							
Short, M. A.	0	10	0							
Short, Mrs.								2	0	0
Shovleton, J. W.				2	2	0				
Sinclair, Mr. and Mrs. J. R.	2	2	0							
Simpson, Wm.				1	1	0				
Slater, Mr. and Mrs.	0	5	0							
Smethurst, Ted	1	1	0							
Smith, Ann and James				25	0	0				
Smith, C. S.	0	5	0							
Smith, Mrs.				0	10	0				
Smith, Miss M. B.				1	0	0				
Smith, Saul								0	7	0
Smith, Thomas A.								1	1	0
Smith, Tom	0	5	0	1	1	0				
Smith, W.	1	1	0							
Smith, W. H., & Sons (1927)				1	1	0				
Snape, Henry	1	1	0	1	1	0				
Somerville, John								3	0	0
South Lancs Tramway Social Club	8	5	0							
Speakman, Coun.	0	10	6							
Spence, Dr. J. E.				1	1	0				
Spencer, J. R.	2	2	0							
Sproston, Mrs.				1	1	0				
Squires, Mrs.				1	0	0				
Stafford Memorial Bowling Club								6	0	0
St. Andrew's Church								3	8	10
Steel, Arthur R.	0	10	0							
Steel, J.				1	0	0				
Stephens, Mr. and Mrs. T. S.	10	0	0							
Stott, Mrs. Ann	5	5	0							
St. Paul's Church, Monton								3	14	0
Sutcliffe, Mr., Mrs., and Grandma	2	5	0							
Sutterby, A. V.	0	2	6							
Swindell, Thomas A.				1	0	0				
Swinton Football Club				2	0	0				
Swinton and District Laundry Ltd.	5	0	0	3	3	0				

	Extension Fund			Subscriptions			Donations			
	£	s.	d.	£	s.	d.	£	s.	d.	
T										
Tattersall, T. F.	100	0	0	..						
Taylor, Chas.	2	2	0	..						
Taylor, Miss S.	1	1	0	..						
T., E. and W.	2	0	0	..						
Teare, Miss L.	1	1	0			
Thomas, Coun. W. B.	1	1	0	..						
Thompson, Herbert	1	1	0	..						
Tidswell, Mr. and Mrs. T.	2	0	0	..						
Tillotson's Newspapers Ltd.	1	1	0			
Timpson, Wm., Ltd.	3	3	0			
Toft, L.				1	11	6
Toft, W.	0	5	0	..						
T., N.	1	10	0	..						
Tonge, Mrs. E. B.	5	5	0	..						
Tongue, Alfred	21	0	0			
Tongue, Cyril E.	10	10	0	..						
Tongue, Mr. and Mrs.	10	0	0	..						
Topham, L.	0	10	6	..						
Travers, Mrs.	3	3	0	..						
Trinity Wesleyan Church				3	1	3
Trott, Mrs.	0	5	0	..						
Turner Bros., Asbestos Co. Ltd.	50	0	0	..	5	0	0			
Turner, J. J.	0	5	0	..						
Turner, Mr. and Mrs. G. H.	2	2	0			
Tyldesley, J. T.	3	3	0	..						
Tyldesley, W. L.	1	1	0	..						
U										
United Methodist Sunday School	2	2	0	..						
United Storage Co. Ltd.	5	5	0	..						
V										
Vernon, Mr.	1	0	0	..						
Voorsanger, Mr. and Mrs.	3	3	0	..						
W										
Wainwright, A.	0	10	0			
Walker, Miss M.	1	0	0	..	1	1	0			
Walker, T. Maiden				5	0	0
Wallworth, J. C.	0	5	0	..						
Walmsley, G. E.	3	3	0			
Walmsley, E. A.	1	1	0			
Walsingham, A. H.	2	2	0	..						
Walton, H. W.	1	1	0			
Ward, A. E.	1	1	0	..	0	10	6			
Ward, H.	0	10	6			
Ward, Miss E.				3	3	0
Ward, Miss E.	0	10	6			

	Extension Fund			Subscriptions			Donations		
	£	s.	d.	£	s.	d.	£	s.	d.
Ward, Mrs.							1	1	0
Watson, F. W.				2	2	0			
Watson, Mrs.				1	1	0			
Weaver, Mr. and Mrs. J. B.	2	2	0						
Wellington Players	6	7	6						
Wells, W.	1	1	0						
Wesleyan Central Hall							0	12	3
Westminster Bank Ltd.				1	1	0			
Westwood Players	20	0	0						
Whalley, Wm.	2	2	0						
Whist Drives	47	0	0						
Whitehead, Mr. and Mrs.	5	5	0						
Whittaker, Mrs.				1	1	0			
Whittaker, Miss	1	1	0						
Whitworth, J. W.	5	5	0	1	1	0			
Whitworth, John	1	0	0						
Wild, Miss M. E.				1	1	0			
Wilding, A. L.				1	1	0			
Wilding, R.				2	2	0			
Wiles, H.				2	2	0			
Williams Deacon's Bank.	10	10	0						
Williamson, Percy				1	1	0			
Wilson, N. Egerton	5	0	0						
Wilson, Mr. and Mrs. H. P.	2	2	0						
Wilson, Mr. and Mrs. Tom	10	0	0						
Wilson, Tom				1	1	0			
"Winton Ladies"							115	0	0
Woodhead, H.	1	1	0						
Woodward, Loftus							0	10	0
Woodward, Mr. and Mrs.	0	10	0						
Woolley, James, Sons and Co. Ltd.				3	3	0			
Woolnough, T. R.	1	1	0						
Worsley Golf Club							19	4	0
Wright, W. H. (1927)				0	10	6			
Wright, W. H.				0	10	6			

Y

Yardley, Mrs.	1	1	0						
Yates, Mrs. H.				2	2	0			
Young, Mrs.				1	1	0			

—♦—

NOTE.—The individual amounts subscribed to the Extension Fund by members of the Board of Management are included in :—" Board of Governors—£1,000."

The Eccles and Patricroft WORKPEOPLE'S HOSPITAL FUND.

ESTABLISHED 1918.

OFFICERS FOR THE YEAR 1929.

President :

H. J. ALBROW, Esq., J.P.

Vice-Presidents :

THE MAYOR (Councillor ROBERT CARDWELL.)
Councillor GEORGE BAILEY.
Alderman A. BETHEL, M.P., J.P.
Councillor JOHN BINNS.
SAMUEL BUTLER, Esq.
H. M. B. DAVIES, Esq.
Dr. J. J. M. DOWZER, J.P.
Alderman R. EVANS, J.P.
CHAS. FENTON, Esq., J.P.
Dr. W. J. HAYES.
J. HOLLINWORTH, Esq.
JOHN JONES, Esq.
R. H. MOORHOUSE, Esq.
HERBERT OWEN, Esq.
J. R. PIERCY, Esq.
Councillor G. G. SENIOR, O.B.E., J.P.
Dr. GEO. SIDLEY.
ALFRED TONGUE, Esq.
F. W. WATSON, Esq.
JOHN WHITWORTH, Esq.

Representatives on Board of Governors :

H. J. ALBROW, Esq., J.P., SAMUEL BUTLER, Esq.
H. W. GITTENS, Esq., GEO. HOWARTH, Esq.
R. BRUNSKILL, Esq., J. RENNISON, Esq.

Life Governor :

GEO. F. KITSON, Esq.

Hospital Fund Committee :

Messrs. D. Addison, L. Bailey, E. Barlow, E. Brown, W. Bates, Councillor G. Bailey, R. Brunskill, S. Butler, Councillor J. Binns, F. Carlton, C. W. Dew, W. Dodd, R. Duckett, T. Degney, Chas. Fenton, J.P., W. Gittins, H. Gough, R. Hartle, Fred Holland, Geo. Howarth, Miss W. Hutton, Mr. J. Heaton, Miss L. Irlam, Messrs. F. Johnson, J. Johnson, J. W. Higginbotham, F. L. Jackson, John Jones, J. S. Jeffrey, A. Kay, J. A. Leech, R. H. Moorhouse, R. Nightingale, F. North, L. Oldfield, H. Owen, J. C. Piercy, P. Penkith, G. Rollitt, J. Rennison, H. Rheubottom, J. Richardson, T. Roberts, W. Shaw, T. Sanderson, J. Tench, C. Walker, Chas. Walker, A. Wheatley, W. J. Whittaker, J. Whitworth, Councillor G. G. Senior, O.B.E.

Hon. Treasurer :

GEO. F. KITSON, 5, Hazlemere Avenue,
Westwood Park, Monton.

Hon. Auditor :

JOHN EMERY, P.A., 104a, New Lane, Patricroft.

Bankers :

MANCHESTER & COUNTY BANK, Eccles.

Hon. Secretary :

B. MANSON, Eccles and Patricroft Hospital.

Efforts Committee :

E. Barlow.	A. Kay.
S. Butler.	R. Nightingale.
W. Bates.	J. C. Piercy.
T. Degney.	J. Rennison.
R. Hartle.	T. Rheubottom.
G. Howarth.	

H. W. GITTINS (Hon. Secretary), 77, Westwood Crescent,
Monton.

Eleventh ANNUAL REPORT and Statement of Accounts of the Workpeople's Hospital Fund

The Committee have much pleasure in presenting the 11th Annual Report and Statement of Accounts.

The year 1928 has been a very successful one and has also marked an important step in the matter of consolidating the means of raising funds to help the Hospital in its great mission towards the sick. This latter has been its outstanding feature—the institution of a Contributory Scheme of voluntary deduction by Employees of a weekly sum from their salaries or wages—such amounts being collected gratuitously—by the employers and paid over to the funds. Thus the whole of such deductions has gone directly to the benefit of the Institution. At a time when the position of the Voluntary Hospital's status is being vigorously inquired into by the Country, this voluntary contributory scheme replies effectively to the many attacks made as to the advisability of the continuance of the "Voluntary" system.

INCOME.

The year 1928 has brought forward the greatest amount ever collected since the inception of the Workpeople's Hospital Fund in this area as the following comparative table shows :—

				£	s.	d.
Year ended 31st December, 1918 ..				638	1	4
do. do. do. 1919 ..				787	6	10
do. do. do. 1920 ..				1041	18	11
do. do. do. 1921 ..				862	8	3
do. do. do. 1922 ..				916	16	11
do. do. do. 1923 ..				1169	17	11
do. do. do. 1924 ..				1081	1	6
do. do. do. 1925 ..				1104	15	3
do. do. do. 1926 ..				1340	3	9
do. do. do. 1927 ..				1445	13	4
do. do. do. 1928 ..				1593	5	2

Thus an increase of £147 11s. 10d. on the previous year is worthy of congratulation to the many subscribers. The principal items of the income for the year are :—

£1,175 13s. 5½d. from the Contributory Scheme.

£261 1s. 11½d. from the Licensed Houses.

£70 16s. 9d. from "Efforts."

£26 17s. 0d. Donations.

£12 2s. 10d. Collecting Boxes.

The Contributory Scheme, taking the place of the casual collections at factories and shops; the Licensed Houses' contributions; the Donations and Collection Boxes all show a material increase on those of the previous year, and is very gratifying.

EXPENDITURE.

The Expenditure necessary to collect the income is but 1.8%—indeed a very small amount, and most of it is on account of printing and postages. £1,505 was handed over to the Eccles and Patricroft Hospital and the Cash at Bank at the end of the financial year was £26 0s. 8d.

It is worthy of mention that there is no item for salaries or wages—in other words the whole of the work is done gratuitously—those on the Committee doing their work—arduous as it certainly is—willingly and with no eye on reward.

THE CONTRIBUTORY SCHEME.

In the Spring of 1928 the scheme was launched, asking employers to allow a deduction of twopence for Adults and one penny for youths and girls—from the weekly earnings. Many works have so far come into the scheme, but there are many—if not the greater number—who have not as yet. Thus the scheme is far from complete. £1,175 13s. 5½d. has been received under this heading, but considering the working population of the area the sum which ought to accrue, allowing for "off work" and holidays is no less than £4,000 per annum!

Thus, with Licensed Houses' collections and other items, the Committee will not rest content until they are in a position to hand over close upon £5,000 to the Hospital. This might at first sight appear a huge figure, but it can be done—if only the workpeople in the area will take that interest in the Hospital it really deserves.

To those firms, factories, workshops, and business houses who have joined the scheme, the Committee tenders its most grateful thanks and to those who have not as yet "joined up," the Committee expresses the hope that twelve months hence, they will no longer be classified as the "nots."

LICENSED HOUSES.

The collections at Licensed Houses show a material and welcome increase of £28 5s. 7d. making the 1928 collection £261 1s. 11d., a record to date.

There are 51 licensed houses in the Borough—but only 35 have contributed. The others must come in—more work for the Committee! Surely the income from this source ought to be £400 per annum!

DONATIONS AND EFFORTS.

No doubt the efforts of the Hospital itself in its Appeal for Funds for the Extensions, have meant a slight decrease in the estimated return from these sources. In the coming year it is hoped that these items will proceed unfettered in their eventual returns. Mention must be made of the Peel Green—Grapes Hotel Bowling Association for their wonderful contribution in 1928.

THANKS.

The grateful thanks of the Committee are tendered to all Subscribers, Donors, Licensed Houses, and friends of the Workpeople's Hospital Fund—and the hope is expressed that they will continue in their efforts—not merely maintaining their support but enlisting the support of as many more possible.

THE ECCLES AND PATRICROFT HOSPITAL.

It is pleasing to note that the main object of the Workpeople's Hospital Fund is to help maintain this Institution firstly, because of the great services rendered by the Hospital hitherto and is ever ready to go on in its mission of healing, and secondly, because the Hospital readily increases its bed accommodation and other facilities, so as to meet all calls made upon its good offices. There was need for extensions (the Workpeople's Hospital Fund made this call) and the Hospital speedily replied. During the past year the bed accommodation has grown from 32 to 62! This growth included a Medical Wing and incidentally making the Hospital a "General" one—in that all manner of cases can be dealt with. The X-ray department was fitted with entirely new and up-to-date equipment; the Massage department was re-equipped and a "Sunray" department supplied. Thus the work of the Hospital has grown in every department. From modest beginnings it is now a recognised General Hospital. But it must be remembered that this growth in work has meant a corresponding increase in expenditure, so much so, that whereas in 1927 the expenditure in maintenance alone was £5,544, that in the year 1928, £6,688 and in the coming year it is expected that no less than £7,500 will be required to meet the expenditure.

The Workpeople's Hospital Fund must share the burden of this expenditure. Surgeons and Physicians are giving their labours willingly and gratuitously. Nurses are working at sacrificial remuneration and hours, and the least we can do is to help keep the Institution open and free from the ever cry of a burdensome debt. The Workpeople's Hospital Fund pledges itself to do its "bit" and will gladly do it. It is their duty, a duty shouldered, knowing that magnanimity brings its own reward.

The Committee desires to extend its warmest thanks to the President, Mr. H. J. Albrow, J.P. and to the Treasurer, Mr. Geo. F. Kitson, who both have worked nobly in the cause ; and trust they will continue in their efforts for many years to come.

CONCLUSION.

There is much to be done yet in the matter of support to the Hospital. The £5,000 mark must be reached if not in 1929, then not later than 1930. The Hospital needs the money and it behoves all to work hard to attain this end.

On behalf of the Committee,

B. MANSON, Hon. Secretary.

16th March, 1929.

CONTRIBUTORY SCHEME.

Employees are earnestly requested to join the Workpeople's Hospital Fund Contributory Scheme.

—————
Ask your employer to deduct 2d. from your weekly earnings.

—————
This is a voluntary gift on your part. This—a voluntary Hospital—will provide the necessary treatment for you and your dependents—when and if required. JOIN TO-DAY!

WORKPEOPLE'S

Statement of Receipts & Expenditure

GEO. F. KITSON,

RECEIPTS.		£	s.	d.	£	s.	d.
To	Balance at Bank, 1927.....				45	11	2
"	Contributions from Employees :—						
	Anglo American Oil	3	0	0			
	Arnold Dean & Co. Ltd.	4	18	0			
	Babcock & Wilcox Ltd.	22	17	7			
	Barton Bridge Mills Ltd.	26	0	6			
	British Pluviusin Ltd.	79	11	0			
	Browett & Lindley Ltd.	36	3	9			
	Burgon's, Monton	2	14	0			
	Eccles Bleaching	29	9	5			
	Eccles Corporation Roadmen	21	5	3			
	" " Scavenging	5	14	0			
	" " Sewage	3	8	5			
	" " Electricity	9	1	1			
	" " Employees	29	17	0			
	" Co-op Society Ltd.	78	0	0			
	" Quilts Ltd.	21	5	10			
	" Spinning Co. Ltd.	156	11	8			
	Edmeston, A., Ltd.	20	1	8			
	Ermen & Roby Ltd.	32	4	9			
	Evans, Robt.	0	6	6			
	Fryer's, Wm.	0	2	0			
	Fyfe Lumsden & Co.	8	6	6			
	Hollinworth & Sons	4	10	0			
	Leech, J. T.	0	10	0			
	L. M. & S. Loco. Sheds	14	10	0			
	Manchester & County Bank	2	3	6			
	Mitchell Shackleton Ltd.	37	17	1			
	Monton Mill Ltd.	67	11	1			
	Nasmyth Wilson Ltd.	110	0	0			
	Protector Lamp Co. Ltd.	18	0	0			
	Taylor Bros. Ltd.	250	0	0			
	Turner Bros. Ltd.	86	8	2			
	Shell Mex Ltd.	0	14	4½			
	Swinton Laundry	11	15	4			
	Casual Contributors	0	15	0			
					1175	13	5½
"	Licensed Houses :—						
	Albert Edward Inn	7	5	9			
	Barton Inn	36	16	6			
	Black Boy Inn	1	15	0			
	Blue Bell Inn	0	6	6			
	Boat House	2	16	3			
	Bridgewater Hotel	5	5	11½			
	Bridgewater Packet	43	6	0			
	Brown Cow, Eccles	2	16	0			
	Bull's Head Hotel	7	9	6			
	Church Inn	2	3	8			
	Crown and Volunteer	0	6	7			
	Diamond Inn	0	15	6			
					111	3	2½
	TOTAL (Carried Forward)				1221	4	7½

HOSPITAL FUND.

for the Year ending, 31st Dec. 1928

Hon. Treasurer.

EXPENDITURE.		£	s.	d.	£	s.	d.
By	General Fund.....				1505	0	0
	„ Licensed Victuallers Cup.....	10	12	6			
	„ Licensed Victuallers Prizes.....	6	3	10			
		<hr/>			16	16	4
	„ Printing, Postages, etc.	28	2	6			
	„ Incidental Expenses.....	2	12	6			
		<hr/>			30	15	0
	„ Contributory Scheme.....				8	3	0
	„ Hire of British Legion.....				6	6	0
	„ Cheque Book.....				0	4	2
	„ Cash at Bank.....				26	0	8

TOTAL (Carried Forward)

 1593 5 2

WORKPEOPLE'S HOSPITAL

Statement of Receipts & Expenditure

RECEIPTS.		£	s.	d.	£	s.	d.
Brought Forward		111	3	2½	1221	4	7½
To	Licensed Houses (<i>continued</i>)						
	Dog and Partridge	1	4	1			
	Duke of York Hotel	6	10	6			
	Egerton Arms	0	18	0			
	Ellesmere Inn	2	3	6			
	Grapes Inn, Eccles	14	2	0			
	Grapes Hotel, Peel Green	23	15	6			
	Golden Cross Hotel	0	12	0			
	Golden Lion	0	8	5			
	King's Head Hotel	38	0	0			
	Lamb Hotel	0	10	6			
	Oddfellows Hotel, Eccles	0	14	6			
	Irwell Inn	0	17	9			
	Rock Hotel	8	5	0			
	Royal Oak	7	10	4			
	Red Lion	3	12	6			
	Park Hotel	0	18	3			
	Ship Canal Inn	0	9	8			
	Stanley Arms	3	3	7			
	Star Inn, Eccles	0	19	2			
	Star Inn, Patricroft	5	10	0			
	Wagon and Horses	3	8	0			
	White Horse	0	6	6			
	White Lion, Irlam	0	12	0			
	White Lion, Eccles	0	6	0			
	Wellington Hotel, Eccles	25	1	0			
					261	1	11½
„	Donation :—						
	Alfred Tongue	5	0	0			
	Mrs. Leach	3	3	0			
	R. H. Moorhouse	3	3	0			
	H. J. Albrow	2	2	0			
	H. Owen	2	2	0			
	R. A. Cross	1	1	0			
	J. J. Dowzer	1	1	0			
	C. Fenton	1	1	0			
	Miss Hughes	1	1	0			
	M. Morgan	1	1	0			
	Jos. Parker	1	1	0			
	W. Bray	1	0	0			
	Jno. Jones	1	0	0			
	Miss Brooke	0	10	0			
	M. Tyson	0	10	0			
	J. Whitworth	0	10	0			
	J. F. Chapman	0	5	0			
	Miss Robinson	0	5	0			
	Mrs. O. Morris	1	1	0			
					26	17	0
„	Boxes :—						
	H. M. B. Davies and 298 Box	0	3	11			
	Miss Johnson	1	0	0			
	Oddfellows Hall	9	0	11			
	Workingmen's Club	1	18	0			
					12	2	10
	Carried Forward				1521	6	5

FUND (*Contd.*)

for the Year ending 31st Dec. 1928

EXPENDITURE.	£	s.	d.	£	s.	d.
Brought Forward				1593	5	2

TOTAL.....£1593 5 2

(*See overleaf.*)

WORKPEOPLE'S HOSPITAL FUND

(Contd.)

Statement of Receipts for the Year ending 31st Dec. 1928

RECEIPTS.		£	s.	d.	£	s.	d.
Brought Forward					1521	6	5
To	Efforts :—						
	Peel Green Bowling Association	30	19	8			
	Peel Green Billiards Association	3	3	0			
	Carol Singers	2	7	0			
	Fire Screen Draw	3	13	0			
	Whist Drives	13	15	4			
	Football Cup	12	17	11			
	J. C. Piery's Effort	3	0	0			
	Mrs. Boughton's Effort	1	5	0			
	Winton Bowling Club	0	5	10			
	Bank Interest				70	16	9
					1	2	0
TOTAL.....					£1593	5	2

I have examined the Income and Expenditure for the year ended December 31st, 1928, and certify the same to be correctly stated herein.

JOHN EMERY,

February 25th, 1929.

Public Auditor.

ECCLES & PATRICROFT HOSPITAL-

**Additional Financial Help is most
urgently needed.**

**At least £7,500 is required annually
to maintain the present work of
the Hospital.**

ABEL HEYWOOD & SON LTD.,
47-61 LEVER STREET,
MANCHESTER.

How to Help

the Eccles and Patricroft Hospital, which is untiring in ministering to the ailing—and has been so for over fifty years :—

Endow a Bed!

A Legacy or Donation of £1,000 endows a Bed.

Endow a Cot!

A Legacy or Donation of £500 endows a Child's Cot.

Become a Subscriber!

Annual Subscribers of £1 - 0 - 0 or more are eligible for election as Governors.

Become a Benefactor!

By giving a special donation towards the extraordinary expenditure for Extensions now completed.