

## **Report and balance sheet : 1929 / Sir Titus Salt's Hospital, Shipley.**

### **Contributors**

Sir Titus Salt's Hospital (Shipley, England)

### **Publication/Creation**

Shipley : Outhwaite. 1929

### **Persistent URL**

<https://wellcomecollection.org/works/gs548qns>

### **License and attribution**

This work has been identified as being free of known restrictions under copyright law, including all related and neighbouring rights and is being made available under the Creative Commons, Public Domain Mark.

You can copy, modify, distribute and perform the work, even for commercial purposes, without asking permission.



Wellcome Collection  
183 Euston Road  
London NW1 2BE UK  
T +44 (0)20 7611 8722  
E [library@wellcomecollection.org](mailto:library@wellcomecollection.org)  
<https://wellcomecollection.org>

ckd 8/1/30

*Library*

*York W.R.*

# Sir Titus Salt's Hospital

SHIPLEY

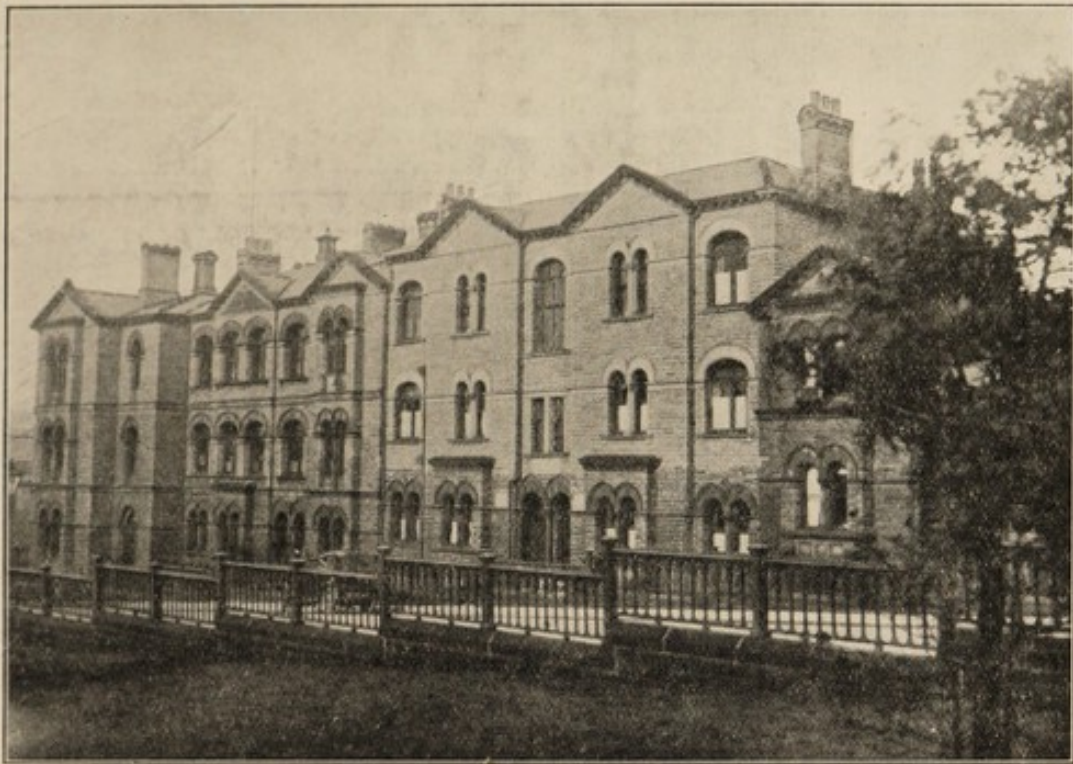
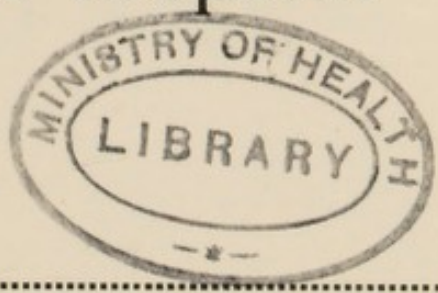

Sir Titus Salt's Hospital.

# REPORT AND BALANCE SHEET

For the Year ended  
31st March, 1929

WELLCOME
LIBRARY
Am Rep
WX28
.BE5
S55T62
1929



22501956915

# Sir Titus Salt's Hospital

SHIPLEY



## REPORT

AND

## BALANCE SHEET

For the Year ended  
31st March, 1929



SHIPLEY

OUTHWAITE BROS., PRINTERS, THE CAXTON PRESS

Sir Titus Salt's Hospital

SHIPLEY

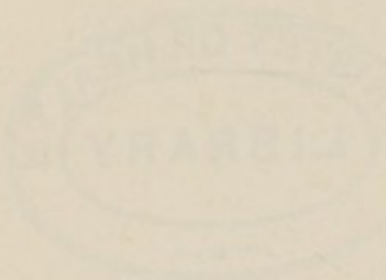

REPORT

AND

RECOMMENDS, for use within twelve months from date of Subscription,  
are issued as follows:—

Donors of £10 10s.	...	...	Five In-patients or Ten Out-patients.
Annual Subscribers of £5 5s.	...	...	Two In-patients and Four Out-patients.
" " " £2 2s.	...	...	Two In-patients or Four Out-patients.
" " " £1 1s.	...	...	Two Out-patients.

For the Year ended

31st March 1929



SHIPLEY

OUTPATIENT DEPARTMENT, THE CASTLE, SHIPLEY

# Sir Titus Salt's Hospital, Shipley

(Founded and Endowed by the late SIR TITUS SALT, BART.)

Opened September 20th, 1868.

Transferred to Body of Governors under Deed of Endowment, April 10th, 1888.

Charter of Incorporation, January 1st, 1902.

Enlarged by Public Subscription, 1908-09 and 1926-28.

---

---

## Governors.

*Chairman* - - - MR. CHAS. E. LEAROYD.

*Vice-Chairman* - - - MR. E. REYNOLDS.

MRS. TITUS SALT,      MRS. FEARNLEY RHODES,      MISS DUNN,  
MR. D. B. CHADWICK,      MR. E. COWGILL,      MR. WALKER CRYER,  
MR. THOMAS KENDALL,      MR. F. LISTER,  
MR. F. FEARNLEY RHODES, J.P.,      DR. J. P. WALKER.

*BOARD MEETINGS, last Wednesday in each month, at 7 p.m.*

*COMMITTEE MEETINGS, to receive applications for Recommends, etc., on Friday Evenings, at 7-30.*

---

## Honorary Medical and Dental Staff.

### *Honorary Consultants:*

WILLIAM FOSTER, M.A., M.B., CAM.; M.R.C.S. AND L.S.A., LONDON.  
JOHN EMERSON, L.R.C.S.I., L.R.C.P., ED.; L.M., ED.; L.M., DUBLIN.

### *Senior Surgeons and Physicians:*

ED. THORNTON, B.A., M.B., B.C., CANTAB.; M.R.C.S., L.S.A., ENG.  
JOHN P. WALKER, M.R.C.S., ENG.; L.R.C.P., LON.  
E. S. SHARPE, M.B., B.CH., EDIN.

### *General Honorary Medical Staff:*

EDWIN G. FIRTH, L.R.C.P., M.R.C.S., ENG.  
JOHN A. PRENDERGAST, O.B.E., L.M.S.S.A., LONDON.  
A. F. MARTIN, M.D., CH.B., MANCHESTER.  
OWEN D. BALLINGER, B.A., B.M., B.CH.

*Honorary Pathologist* - - - C. J. YOUNG, M.B., CH.B., D.P.H.

*Honorary Radiologist* - G. NORMAN MEADE, M.R.C.S., L.R.C.P.

*Honorary Dental Surgeon* - J. MUNRO MACRAE, L.D.S.

*Matron* - - - Miss A. E. MILLS.

*Masseuse* - - - Miss M. SIMPSON.

### *Clerk to the Governors:*

THOS. LUXTON, F.C.R.A., F.I.S.A., 31 Briggate, Shipley. (Tel. 361).

## HOSPITAL ACCOMMODATION.

---

The Hospital has ten wards (public and private), with 30 beds, an up-to-date Operating Theatre, with sterilizing room adjoining, an X Ray Room and Waiting Room, a Massage Room, Board Room, Casualty Ward, Surgery and Waiting Rooms, Sun Ray and Radiant Heat Bath, excellent staff bedrooms and quarters, well-equipped kitchen, storage and sanitary facilities, and is served by an electric passenger lift which travels to all floors. The Hospital is heated by modern central heating as well as open fires.



## VISITING DAYS.

---

WEDNESDAY ... ..	{	2 P.M. TO 3 P.M.
		6 P.M. TO 7 P.M.
SATURDAY ... ..	{	2 P.M. TO 3 P.M.
		6 P.M. TO 7 P.M.

Telephone Number, Shipley 53.

# Sir TITUS SALT'S HOSPITAL

SHIPLEY



**I**N submitting the Report and Financial Statement for the year ended 31st March, 1929, the Governors of the Hospital desire again to record their sincere thanks to the Honorary Medical and Dental Staff, and to the Honorary Pathologist and Honorary Radiologist for the great and valuable services they have rendered to the Hospital during the year. They also thank the Matron and Nursing Staff for their untiring labours.

The activities of the Hospital are indicated in the following concise statistics :—

In-Patients	...	...	...	...	460
Out-Patients and Casualties	...	...	...	...	1,950
Daily Attendances	...	...	...	...	10,870
Massage Treatments	...	...	...	...	585
Dental Cases	...	...	...	...	53
Operations	...	...	...	...	284
X Ray Cases	...	...	...	...	450
Sun Ray Treatments	...	...	...	...	670

Motor Accident Cases totalled 79, of whom 60 were admitted as In-Patients. There were 23 deaths during the year, including Accident Cases.

The Governors also desire to express thanks to the Donors and Subscribers, also to Places of Worship, Employees and Sports Organizations, for their gifts ; and also, for services and assistance rendered, to

Shipley and District Hospital Demonstration  
 Committee,  
 Shipley Fête and Gala Committee,  
 Saltaire Conversazioni Committee,  
 West Riding Constabulary,  
 Miss Mary Scott,  
 Mr. Wilfrid Dunn,  
 The Ex-Patients Committee,  
 Shipley Egg Collection Committee,  
 Shipley Elementary and Secondary Schools' Staff and  
 Scholars,  
 Staff and Students of the Shipley Technical School,

and to many other persons and organizations who have evinced great interest in the Hospital and its activities and objects, and have not failed to spend time and energy in assisting to further its wellbeing. To the donors of gifts of articles, goods, fruit and flowers, also, the Governors tender thanks.

The enlargement of the Hospital was completed, and formally opened on 21st April, 1928, by the Chairman of the Board, and is proving the necessity for the enlargement by the increased efficiency now displayed in the Hospital's work.

The Governors have pleasure in presenting the final statement of the Enlargement Fund, and rejoice to record that the whole cost has been subscribed. The Board tenders sincere and grateful thanks to the organizers and officers of the Shipley and District Hospital Week, which resulted in the raising of the magnificent sum of £2,005 12s. 5d. for the Hospital. The Board desire to place on record their appreciation of the energy, enthusiasm and devoted service of all who took part

in the attainment of this result, and their gratitude for the strenuous endeavours which were necessary to arrive at such a success. The proceeds were utilized, by the request of the Hospital Week Committee, in the liquidation of the balance needed to complete the Enlargement Fund (£988 1s. 2d.), £1,000 was added to the Endowment Fund, and the balance, £17 11s. 3d., was placed to General Account.

To many other persons and organizations the Governors offer thanks for generous support.

The Board asks for the continued and increased support of the Subscribers and Donors, in view of the greater expense now incurred in the upkeep of the Hospital. It is the aim of the Governors to continue to give the most efficient and sympathetic service to all those to whom the Hospital can be of benefit and assistance.

WALKER CRYER,

*Chairman.*

*31st March, 1929.*



## SIR TITUS SALT'S

## STATEMENT OF INCOME AND EXPENDITURE

DR.

GENERAL

TO	EXPENDITURE.					£	s.	d.	£	s.	d.
Pensions paid	...	...	...	...	...				52	0	0
HOSPITAL EXPENSES—											
Salaries	...	...	...	...	...	874	9	11			
Drugs, Dressings, &c.	...	...	...	...	...	479	13	7			
Uniforms	...	...	...	...	...	25	1	6			
									1379	5	0
House Account and General Expenses—											
Groceries	...	...	...	...	...	235	18	5			
Meat, &c.	...	...	...	...	...	251	18	5			
Greengroceries	...	...	...	...	...	94	10	3			
Milk	...	...	...	...	...	127	0	7			
Renewals of Linen	...	...	...	...	...	37	8	6			
Utensils	...	...	...	...	...	17	10	11			
Laundry	...	...	...	...	...	196	6	9			
Cleaning	...	...	...	...	...	40	19	6			
									1001	13	4
Fuel	...	...	...	...	...	140	4	6			
Gas	...	...	...	...	...	76	18	8			
Electricity (Lighting, Power, &c.)	...	...	...	...	...	86	17	1			
Printing and Stationery	...	...	...	...	...	33	15	0			
Advertising	...	...	...	...	...	5	7	6			
Repairs, Painting, &c.	...	...	...	...	...	151	4	7			
Furnishings...	...	...	...	...	...	35	18	7			
Insurance	...	...	...	...	...	6	2	9			
Telephone	...	...	...	...	...	19	14	4			
Sundries, £28 4s. 6d.; Postages, £8 3s. 2½d.	...	...	...	...	...	36	7	8½			
Rates	...	...	...	...	...	33	15	0			
Insurance Stamps	...	...	...	...	...	22	14	5			
Audit Fee	...	...	...	...	...	6	6	0			
Lift Repairs	...	...	...	...	...	18	7	2			
									673	13	3½
SUBSCRIPTIONS TO CONVALESCENT HOMES (for Recommends)—											
Royal Bath Hospital, Harrogate	...	...	...	...	...	9	9	0			
Cookridge Convalescent Hospital	...	...	...	...	...	5	5	0			
									14	14	0
Donation—East and West Riding											
Voluntary Hospitals Committee									7	10	0
,, Shipley and District Nursing Association	...	...	...	...	...				6	0	0
BALANCE AT 31ST MARCH, 1929—											
Amount in Bank: Current Account	...	...	...	...	...	583	15	7			
Capital Account	...	...	...	...	...	44	19	0			
Wireless Fund	...	...	...	...	...	20	8	9			
									649	3	4
Less Pensions Account	...	...	...	...	...	109	19	9			
									539	3	7
Cash in hands of Clerk	...	...	...	...	...	24	6	0			
,, Matron	...	...	...	...	...	2	17	2			
									566	6	9
									£3701	2	4½

# CHARITY, SHIPLEY.

FOR THE YEAR ENDED 31ST MARCH, 1929.

## ACCOUNT.

CR.

BY	INCOME.	£	s.	d.	£	s.	d.
BALANCE FROM 31ST MARCH, 1928	... ..				850	2	11½
DIVIDENDS AND INTEREST—							
		Gross			Net		
Shipley Urban District Council—General	£858 19 2	687	3	5			
"    "    (Dawson's Charity)	200 0 0	160	0	0			
Cape of Good Hope Government ...	71 1 0	56	16	10			
New Zealand Government... ..	70 9 0	70	9	0			
Huddersfield Corporation ... ..	69 6 0	55	8	10			
Bradford Corporation ... ..	68 5 0	54	12	0			
London, Midland & Scottish Railway Co.	218 0 10	174	8	8			
Victorian Government ... ..	47 15 6	38	4	6			
War Stock ... ..	115 0 0	115	0	0			
National War Bond ... ..	0 10 0	0	10	0			
4 per cent. Funding Stock ... ..	24 0 0	24	0	0			
		1436	13	3			
		£1743	6	6	£1436	13	3
Subscriptions, as per list ... ..		250	1	0			
Donations—Employees, as per list		345	16	6			
"    General, as per list ... ..		468	16	5			
"    Friendly Societies ... ..		1	3	0			
Collections in Places of Worship		14	9	5			
FEES: Sun Ray Treatment, etc. ... ..		42	12	9			
Hospital Collecting Boxes ... ..		29	16	4			
Operation Treatment to School Children		6	2	0			
Paying Patients' Fees ... ..		211	4	6			
Bank Interest (Net) ... ..		2	15	6			
Donation for Maintenance of Wireless		20	8	9			
Repayment of 5% National War Bond		21	0	0			
		£3701	2	4½			

## BALANCE SHEET

LIABILITIES.				£	s.	d.	£	s.	d.
Capital Account, 31st March, 1928	...	...	...	35904	7	10			
Less Sale of National War Bond	...	...	...	20	0	0			
				<u>35884</u>	7	10			
Hospital Week Committee—Endowment	...	...	...	1000	0	0	36884	7	10
Reserve Account—									
Legacy from the late Mr. C. B. Shaw, J.P.	...	...	...	500	0	0			
Temporary Loans to Shipley U.D.C.	...	...	...	3000	0	0	<u>3500</u>	0	0
Hospital Extension Fund—									
Additions during year to March 31st, 1929—									
Donations	...	...	...	£504	14	4			
Hospital Week Committee	...	...	...	988	1	2			
				<u>1492</u>	15	6			
Less Balance Overdrawn at 31st									
March, 1928	...	...	...	1420	5	5			
Payments to Contractors, etc., during year	...	...	...	22	15	4			
Bank Charges	...	...	...	49	14	9			
				<u>1492</u>	15	6			
Revenue Account, Balance, 31st March, 1929									
Amount in Bank and Cash in hand—									
Revenue Account	...	...	...	500	19	0			
Capital Account	...	...	...	44	19	0			
Wireless Fund	...	...	...	20	8	9	<u>566</u>	6	9
							<u>£40950</u>	14	7

We have audited the Accounts of the above Charity for the year ended 31st thereto. We have obtained all the information and explanations we have required.

In our opinion, the above Balance Sheet is properly drawn up so as to exhibit a true information and the explanations given us, and as shown by the books.

BRADFORD, 11th November, 1929.

AS AT 31ST MARCH, 1929.

ASSETS.				£ s. d.		£ s. d.	
Cash in hands of Clerk	...	...	...	24	6	0	
" " Matron	...	...	...	2	17	2	
							27 3 2
Cash at Bankers—							
Barclays Bank, Limited—							
Current Account	...	...	...	628	14	7	
Wireless Fund	...	...	...	20	8	9	
				649	3	4	
Less Pensions Account	...	...	...	109	19	9	
							539 3 7
Temporary Loans to Shipley U.D.C. (General Fund)	...						3000 0 0
				Cost,			
INVESTMENTS—				Nominal Value.		Brokerage, etc.	
				£ s. d.		£ s. d.	
Shipley Urban District Council	...			14484	0	0	14484 0 0
" " (Dawson's Charity)	...			4000	0	0	4000 0 0
" " (C. B. Shaw's Legacy)	...			500	0	0	500 0 0
Huddersfield Corporation 3½ p.c. Redeemable Stock	...	...	...	1980	0	0	2001 1 7
London, Midland & Scottish Railway Co.—							
4 per cent. Guaranteed Stock	...			3171	0	0	3999 16 6
4 per cent. Preference Stock	...			2280	0	0	2402 3 0
New Zealand, 3½ p.c. Inscribed Stock, 1946	...	...	...	2013	0	0	2000 9 0
Cape of Good Hope, 3½ p.c. Consolidated Stock, 1949	...	...	...	2030	0	0	1999 11 3
Bradford Corporation, 3½ p.c. Debenture Stock, 1945	...	...	...	1950	4	9	1999 10 6
Victorian 3½ p.c. Inscribed Stock, 1929-1949	...	...	...	1365	0	0	1332 11 9
5 p.c. War Stock, 1929-1947	...	...	...	2300	0	0	2185 4 3
4 per cent. Funding Stock, 1960-1990	...	...	...	600	0	0	480 0 0
							37384 7 10
				£36673	4	9	
							£40950 14 7

March, 1929, and have compared the same with the books and vouchers relating to the Securities for the Investments have been produced to us.

and correct view of the state of the affairs of the Charity, according to the best of our

ARMITAGE & NORTON,

*Chartered Accountants.*

# SUBSCRIPTIONS AND DONATIONS

For the Year ended 31st March, 1929.

	£	s.	d.	£	s.	d.
<b>SUBSCRIPTIONS—</b>						
Salts (Saltaire) Limited ... ..	75	0	0			
L. M. & S. Railway Hospital Fund... ..	52	10	0			
Windhill Industrial Co-operative Society Limited ... ..	25	0	0			
Prudential Assurance Company Limited ... ..	20	0	0			
Stuart Bros. Limited ... ..	10	10	0			
J. Parkinson & Son ... ..	10	0	0			
Wm. Denby & Sons Limited ... ..	10	0	0			
I.O.O.F. (M.U.), Shipley District ... ..	7	7	0			
Bradford Dyers' Association Limited ... ..	7	7	0			
J. F. Raspin (Merino Combers) Limited ... ..	5	5	0			
Mr. Herbert Dawson ... ..	3	3	0			
Mr. M. Bauer ... ..	3	3	0			
North Bierley Guardians ... ..	2	2	0			
Miss M. Scott ... ..	2	0	0			
Mr. C. H. Steel ... ..	2	2	0			
Mrs. Hutton ... ..	1	1	0			
Mr. P. Pickard ... ..	1	1	0			
Messrs. Armitage & Norton ... ..	1	1	0			
Mr. John Kendall ... ..	1	1	0			
Mr. Thos. Hemmant ... ..	1	1	0			
Mr. H. Brodrick ... ..	1	1	0			
The Albion Drug Stores ... ..	1	1	0			
Cryer Bros. Ltd. ... ..	1	1	0			
Mr. T. W. Outhwaite ... ..	1	1	0			
Mr. H. Outhwaite ... ..	1	1	0			
Freeman, Hardy & Willis, Ltd. ... ..	1	1	0			
Mr. J. H. Burniston ... ..	1	1	0			
Mr. F. Fearnley Rhodes, J.P. ... ..	1	0	0			
Mrs. F. Fearnley Rhodes ... ..	1	0	0			
	<hr/>			250	1	0
<b>DONATIONS—</b>						
Employees of C. F. Taylor & Co. Limited ... ..	67	0	0			
East and West Ridings of Yorkshire Voluntary Hospitals Committee—						
Grant from Committee ... ..	£10	0	0			
Employees of						
David Sowden & Sons Ltd. ... ..	9	14	8			
" W. P. Butterfield Limited ... ..	8	8	8			
" Thomas Cullen & Co. Limited ... ..	3	9	0			
" Joshua Hobson & Sons ... ..	3	8	1			
" Geo. Dalton & Co. ... ..	3	4	7			
" S.U.D.C.—Electricity and Sewage Departments ... ..	3	1	0			
" T. Webster & Co. (Shipley) Ltd. ... ..	2	7	8			
" Valley Scouring Company ... ..	2	5	7			
" Sam Dibb & Son ... ..	1	0	6			
" Windhill Finishing Company ... ..	0	12	0			
" Scientific Roads Ltd. ... ..	0	8	6			
	<hr/>			48	0	3
Carried forward ... ..	115	0	3	250	1	0

## Subscriptions and Donations—*continued.*

		£	s.	d.	£	s.	d.
Brought forward	...	115	0	3	250	1	0
Employees of Wm. Oddy & Co. Limited	... ..	33	0	3			
" Salts (Saltaire) Limited—							
Combing Department		22	16	4			
" Charlestown Combing Co. Limited	... ..	21	13	0			
" Scott Motor Cycle Co. Limited	... ..	20	0	0			
" Baildon Combing Co. Limited	... ..	18	6	0			
" J. Parkinson & Son	... ..	15	0	0			
" Airedale Combing Co. Limited	... ..	12	5	0			
" Wm. Denby & Sons Limited	... ..	11	9	2			
" F. Wigglesworth & Co. Limited	... ..	5	16	8			
" A. Bagnall & Sons Limited	... ..	5	12	3			
" E. Illingworth & Co. Limited	... ..	5	10	0			
" J. F. Raspin (Merino Combers) Ltd.	... ..	5	10	0			
" Shaw & Company (Shipley) Limited	... ..	5	5	0			
" Stuart Bros. Limited	... ..	4	10	3			
" H. Armstrong & Co.	... ..	3	19	1			
" Dean & Thompson	... ..	3	18	5			
" Wilcock, Wood & Co. Limited	... ..	3	15	0			
" John Robson (Shipley) Limited	... ..	3	10	0			
" Lee & Crabtree Limited	... ..	3	9	0			
" Wrose Hill Fire Clay Co. Ltd.	... ..	3	4	8			
" Fred Ambler Limited	... ..	3	3	0			
" F. Hartley & Co. Limited	... ..	3	3	0			
" Taylor, Shackleton & Co. Limited	... ..	3	0	0			
" S.U.D.C.—Gas Department	... ..	2	2	6			
" Wicksteed & Andreae Limited	... ..	2	2	0			
" John Smith (Shipley) Limited	... ..	2	0	0			
" S.U.D.C.—Electricity and							
Sewage Departments		1	9	8			
" Henry Mason (Shipley) Limited	... ..	1	6	0			
" Sir James Hill (Woolsorters)	... ..	1	1	0			
" John Greenwood	... ..	1	1	0			
" Bradford City Tramways	... ..	1	1	0			
Shipley Postmen	... ..	0	17	0			
		345	16	6			
<b>DONATIONS: GENERAL—</b>							
Saltaire Conversazione Committee	... ..	58	0	0			
Shipley Fête and Gala Committee	... ..	44	1	6			
" " " Concert, Pavilion de Luxe	... ..	10	18	6			
		55	0	0			
Shipley Tinfoil Collection: Tinfoil Fund of the Ancient							
Order of Druids (per Miss Mary Scott)	... ..	28	0	0			
"Yorkshire Observer" Hospital Golf Foursomes Comp.	... ..	25	0	0			
Shipley and District Hospital Week Committee	... ..	17	11	3			
Mr. Walter Sowden	... ..	15	0	0			
Mr. Allison Sutcliffe—Gramophone Concert	... ..	15	0	0			
Miss Alice Smith	... ..	10	0	0			
Bradford Cricket League	... ..	10	0	0			
Mrs. H. Harrison	... ..	10	0	0			
Mr. A. Bartle	... ..	10	0	0			
Shipley and District Hospital Demonstration Committee	... ..	10	0	0			
Exors. of Miss Wilkinson	... ..	8	8	0			
		271	19	3	595	17	6
Carried forward	...						

## Subscriptions and Donations—*continued.*

		£	s.	d.	£	s.	d.
Brought forward	...	271	19	3	595	17	6
Shipley Crowghyll Park Bowling Club	...	8	0	0			
Shipley Social Evening Society	...	6	14	7			
Windhill Parochial Church Council—							
Armistice Service Collection		6	13	3			
Mr. and Mrs. H. Chippindale	...	6	6	0			
Mr. E. W. Moss	...	6	6	0			
Mr. Alfred Shackleton	...	6	0	0			
Mr. Tom Newbould	...	5	5	0			
Mrs. Porter	...	5	5	0			
Mr. Jack Brigg	...	5	0	0			
Mr. Exelby Reynolds	...	5	0	0			
J. R.	...	5	0	0			
Mr. Wm Sykes	...	5	0	0			
Shipley Cricket League—							
Victor Hall Charity Cup Competition		5	0	0			
Mrs. Wood	...	4	4	0			
Mrs. Garside	...	4	4	0			
Warehousemen's Benevolent Fund (Shipley Branch)...		4	0	0			
Mrs. Baker	...	4	0	0			
Baildon Woodbottom Allotment Holders' Association		3	14	9			
Baildon Soldiers' and Sailors' Association, Ltd.	...	3	14	0			
Royal Hotel, Windhill	...	3	7	0			
Shipley Musical Union	...	3	4	0			
Mr. A. Robinson	...	3	3	0			
Saltaire Mills Fire Brigade	...	3	3	0			
Salt Girls' High School	...	3	0	0			
Mr. Fred Denton	...	3	0	0			
R. A. O. B., Shipley District	...	3	0	0			
Woodbank School of Dancing	...	2	15	6			
Mrs. Hooper	...	2	10	0			
Mrs. Boyden	...	2	10	0			
Mr. H. Taylor	...	2	2	0			
Mr. Gilpin	...	2	2	0			
Yorkshire Range & Mantel Co. Limited	...	2	2	0			
Mrs. Bailey	...	2	2	0			
Windhill Recreation Bowling Club	...	2	2	0			
Mrs. Thomas	...	2	2	0			
Mr. Kershaw	...	2	2	0			
Mrs. Whymark	...	2	2	0			
Miss Brotherton	...	2	0	0			
Mrs. Sedgley	...	2	0	0			
"Junction" Flower Show	...	2	0	0			
Mrs. Goodall	...	2	0	0			
Mrs. Elliott	...	2	0	0			
Mrs. Schofield	...	2	0	0			
Mrs. Pyett	...	2	0	0			
Mrs. Doris Armitage	...	2	0	0			
Mr. J. E. Holdsworth	...	2	0	0			
Bradford and District Post Offices "Fines and Gains"							
Fund	...	2	0	0			
Mrs. Binns	...	1	10	0			
Miss Clarke	...	1	10	0			
Mrs. E. Dobson	...	1	10	0			
Carried forward	...	442	4	4	595	17	6

## Subscriptions and Donations—*continued.*

					£	s.	d.	£	s.	d.
Brought forward					442	4	4	595	17	6
Windhill Recreation Bowling Club—										
					Collection on Green					
Mrs. Cook	...	...	...	...	1	1	0			
Mrs. Booth	...	...	...	...	1	1	0			
Mrs. Gladys Johnson	...	...	...	...	1	1	0			
Mrs. Illingworth	...	...	...	...	1	1	0			
Mr. Snailham	...	...	...	...	1	1	0			
Mrs. Saunders	...	...	...	...	1	0	0			
Mr. F. Dennison	...	...	...	...	1	0	0			
Mrs. Nellie Bradley	...	...	...	...	1	0	0			
Mrs. Moorhouse	...	...	...	...	1	0	0			
Mrs. Craven	...	...	...	...	1	0	0			
Mrs. Driver	...	...	...	...	1	0	0			
Mrs. Tomlinson	...	...	...	...	1	0	0			
Mrs. Bailey	...	...	...	...	1	0	0			
Miss F. Preston	...	...	...	...	1	0	0			
"In Gratitude"	...	...	...	...	1	0	0			
Mr. Denby	...	...	...	...	1	0	0			
Mr. Shuttleworth	...	...	...	...	1	0	0			
Mrs. Armitage	...	...	...	...	1	0	0			
Mr. Albert Bagnall	...	...	...	...	1	0	0			
Amounts under £1	...	...	...	...	6	4	7			
								468	16	5
COLLECTIONS: PLACES OF WORSHIP—										
St. Peter's Church	...	...	...	...	4	4	0			
Rosse Street Baptist Church	...	...	...	...	4	2	8			
Saltaire Congregational Church	...	...	...	...	2	18	0			
Shipley Wesleyan Church	...	...	...	...	2	0	0			
Shipley Bethel Baptist Church	...	...	...	...	0	14	9			
Hall Lane Wesleyan Reform Church	...	...	...	...	0	10	0			
								14	9	5
DONATIONS: APPROVED SOCIETIES—										
National Amalgamated Approved Society	...	...	...	...				1	3	0
								£1080	6	4
TOTAL										£1080 6 4



SIR TITUS SALTS

HOSPITAL EXTENSION FUND

# Hospital Extension Fund.

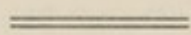

# ACCOUNTS.



To 31st March, 1929.

**SIR TITUS SALT'S  
HOSPITAL EXTENSION FUND**

---

To	RECEIPTS.	£	s.	d.	£	s.	d.
DONATIONS during year—							
Employees	... ..	38	15	6			
General and Places of Worship...	... ..	465	18	10			
					—————	504	14 4
Hospital Week Committee	... ..					988	1 2
						—————	
						£1492	15 6
						—————	

---

**CHARITY, SHIPLEY.**

**as at 31st March, 1929.**

---

BY	PAYMENTS.						£ s. d.
Balance brought forward	...	...	...	...	...	...	1420 5 5
Payments to Contractors, &c., during the year...	...	...	...	...	...	...	22 15 4
Bank Charges	...	...	...	...	...	...	49 14 9
							<hr/> £1492 15 6 <hr/>

---

# HOSPITAL EXTENSION FUND.

## SUBSCRIPTIONS for the Year ended 31st March, 1929.

	£	s.	d.	£	s.	d.
DONATIONS: HOSPITAL EXTENSION FUND—						
Employees of Henry Mason (ShIPLEY) Limited	...	15	0	0		
„ Airedale Combing Co. Limited	...	15	0	0		
„ Dean & Thompson	... ..	3	7	4		
„ F. Wigglesworth & Co. Limited	...	2	13	2		
„ Dock Mill Scouring Co. Limited	...	1	14	8		
„ A. Watkin & Son	... ..	1	0	4		
						38 15 6
DONATIONS: GENERAL—						
ShIPLEY and District Hospital Demonstration Committee		55	12	4		
“Ex-Patients”	... ..	40	0	0		
Hospital Collecting Boxes	... ..	38	14	4		
Mr. Edwin Parker	... ..	25	0	0		
Messrs. Dean & Thompson	... ..	25	0	0		
Messrs. William Pitts & Sons	... ..	20	0	0		
Mr. and Mrs. Geo. Birbeck	... ..	20	0	0		
ShIPLEY and District Clubs Games League	... ..	17	0	0		
ShIPLEY and Baildon Amateur Operatic Society	... ..	12	10	0		
Mr. Robert Feather	... ..	10	10	0		
Mr. Thomas Thompson	... ..	10	10	0		
Mr. W. Carter	... ..	10	0	0		
West Riding Constabulary Compassionate Fund	... ..	10	0	0		
Saltaire Congregational Church “Women’s Own”	... ..	7	0	0		
ShIPLEY Parish Church—Civic Service	... ..	6	15	4		
Proceeds of Operetta—“The Bandolero”	... ..	6	5	0		
Mrs. Walter Wood	... ..	6	0	0		
Mrs. Gertrude Holder	... ..	6	0	0		
ShIPLEY Branch, National Association of Local Government Officers		5	5	0		
Miss E. Saunders	... ..	5	5	0		
ShIPLEY and District Billiards League	... ..	5	0	0		
Mr. and Mrs. A. Watkin	... ..	5	0	0		
Mr. Alfred Bagnall	... ..	5	0	0		
Mrs. Whinpenny	... ..	5	0	0		
Miss Broadbent	... ..	5	0	0		
A Friend	... ..	5	0	0		
						38 15 6
Carried forward	...	367	7	0		

## Subscriptions—continued.

			£	s.	d.	£	s.	d.
	Brought forward	...	367	7	0	38	15	6
Councillor A. E. Horne, J.P.	...	...	5	0	0			
A Wellwisher	...	...	5	0	0			
Messrs. Wigglesworth & Crossley	...	...	5	0	0			
Mrs. E. M. Whiteley	...	...	5	0	0			
Shipley Social Evening Society	...	...	4	17	0			
United Sing	...	...	4	14	3			
Mesdames Smith, Batty, Wheatley, Jennings	...	Williams and ...	4	4	0			
Shipley Bowling Green Club Limited	...	...	4	1	6			
Shipley Veterans' Association	...	...	3	10	0			
Miss N. Whitham	...	...	3	0	0			
Mrs. Taylor	...	...	3	0	0			
Shipley and District Brotherhood Billiard League	...	...	3	0	0			
Net Proceeds of Sale of Photographs	...	...	2	16	0			
Mr. W. A. Butland	...	...	2	2	0			
Mr. Harry Hyde	...	...	2	2	0			
Mrs. C. Davey	...	...	2	2	0			
Mrs. Phyllis Mountain	...	...	2	2	0			
Mr. J. C. Hainsworth	...	...	2	2	0			
Mr. J. Marshall	...	...	2	0	0			
Miss Rawson	...	...	2	0	0			
Miss Bolton	...	...	2	0	0			
Mrs. Illingworth	...	...	2	0	0			
Mr. Meek	...	...	2	0	0			
Mrs. Richards	...	...	2	0	0			
Mrs. Illingworth	...	...	1	10	0			
Baldon Moravian Church	...	...	1	7	6			
Sun Hotel—Vaults	...	...	1	5	6			
Mr. James Thoseby	...	...	1	1	0			
Miss Saunders	...	...	1	1	0			
Anonymous	...	...	1	1	0			
Mr. Fred Linley	...	...	1	1	0			
Mr. McHugh	...	...	1	0	0			
Mr. Ernest Stuart	...	...	1	0	0			
Mrs. Irene Sugden	...	...	1	0	0			
Mrs. Jordan	...	...	1	0	0			
Mr. N. Hullah	...	...	1	0	0			
Mr. Herbert Eastell	...	...	1	0	0			
Royal Hotel, Windhill	...	...	1	0	0			
Mr. A. Mosby	...	...	1	0	0			
Amounts under £1	...	...	6	12	1			
			<hr/>			465	18	10
			<hr/>			£504	14	4
			<hr/>					

# ANNUAL SUBSCRIPTIONS

TO SIR TITUS SALT'S HOSPITAL.

---

---

A printed form is given below, which, being filled up by the Subscriber and sent to the Bankers, would save trouble.

To .....

Bankers .....

Please pay to the credit of *The Sir Titus Salt's Hospital, Shipley, at Barclays Bank Limited, Shipley, the sum of £* and continue to pay the same on the *1st of January in each year until further notice.*

(Signature) .....

# SIR TITUS SALT'S HOSPITAL, SHIPLEY

(Incorporated under the title of the Governors of the Salt Charities, Shipley, Registered).

---

Any person desirous of bequeathing a legacy to this Institution is respectfully requested to make use of the following

## FORM OF BEQUEST.

*"I give and bequeath to the Governors of The Salt Charities, Shipley, Registered, the sum of \_\_\_\_\_ to be raised and paid by and out of such of my Ready Money, Goods and Personal Effects as I may or can by Law charge with the payment of the same; which said sum I desire may be applied for carrying on the charitable designs of Sir Titus Salt's Hospital, Shipley."*



