

Ninety-seventh annual report 1930 : together with the report of the Clifford Temple Home of Recovery, and the Ladies' Association / David Lewis Northern Hiospital, Liverpool.

Contributors

David Lewis Northern Hospital (Liverpool, England)

Publication/Creation

Liverpool : Willmer, 1930

Persistent URL

<https://wellcomecollection.org/works/a6k48wds>

License and attribution

This work has been identified as being free of known restrictions under copyright law, including all related and neighbouring rights and is being made available under the Creative Commons, Public Domain Mark.

You can copy, modify, distribute and perform the work, even for commercial purposes, without asking permission.



Wellcome Collection
183 Euston Road
London NW1 2BE UK
T +44 (0)20 7611 8722
E library@wellcomecollection.org
<https://wellcomecollection.org>

C.R.
MIN. OF HEALTH
A 22 MAY 1931

7

DAVID LEWIS
NORTHERN HOSPITAL,
LIVERPOOL.

FOUNDED - 1833.
RE-BUILT - 1900.

NINETY-SEVENTH
ANNUAL
REPORT

FOR THE YEAR ENDED
31ST DECEMBER, 1930.

THE
DAVID LEWIS
NORTHERN HOSPITAL

is doing a many sided and most
important work. It merits your
support.



The Committee earnestly appeals
for Donations, Subscriptions and
Bequests for Current Expenses,
Urgently Needed Extensions and
Endowment.



22501956078

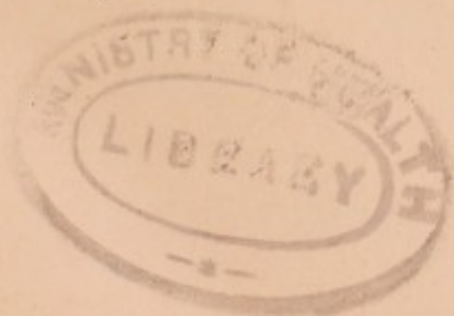

To

The Secretary-Superintendent,

David Lewis Northern Hospital,

Liverpool.

Dear Sir,

I beg to enclose..... value

£.....as a $\frac{\text{Subscription}}{\text{Donation}}$ to The

David Lewis Northern Hospital, for the current year.

Please send receipt to :

Name and full
Postal Address

{
.....
.....
.....



Digitized by the Internet Archive
in 2019 with funding from
Wellcome Library

<https://archive.org/details/b31689619>

DAVID LEWIS NORTHERN HOSPITAL.

BANKERS' ORDER FOR SUBSCRIPTIONS.

To Bankers

.....
PLEASE PAY on my account to the TREASURER OF THE DAVID LEWIS
NORTHERN HOSPITAL *at* BANK OF LIVERPOOL & MARTINS LTD., EXCHANGE
BRANCH, OLD HALL STREET, *the sum of*
as my subscription to that Institution for the year 19 , *and the same*
amount on the 1st January in every succeeding year till further notice.

Signature.....

£ : :

Address.....

Date.....19

DAVID LEWIS NORTHERN HOSPITAL.

BANKERS' ORDER FOR DONATIONS.

To Bankers

.....
PLEASE PAY on my account to the TREASURER OF THE DAVID LEWIS
NORTHERN HOSPITAL *at* BANK OF LIVERPOOL & MARTINS LTD., EXCHANGE
BRANCH, OLD HALL STREET, *the sum of*
as a donation to the funds of the David Lewis Northern Hospital and
charge the same to my account.

Signature.....

£ : :

Address.....

Date.....19

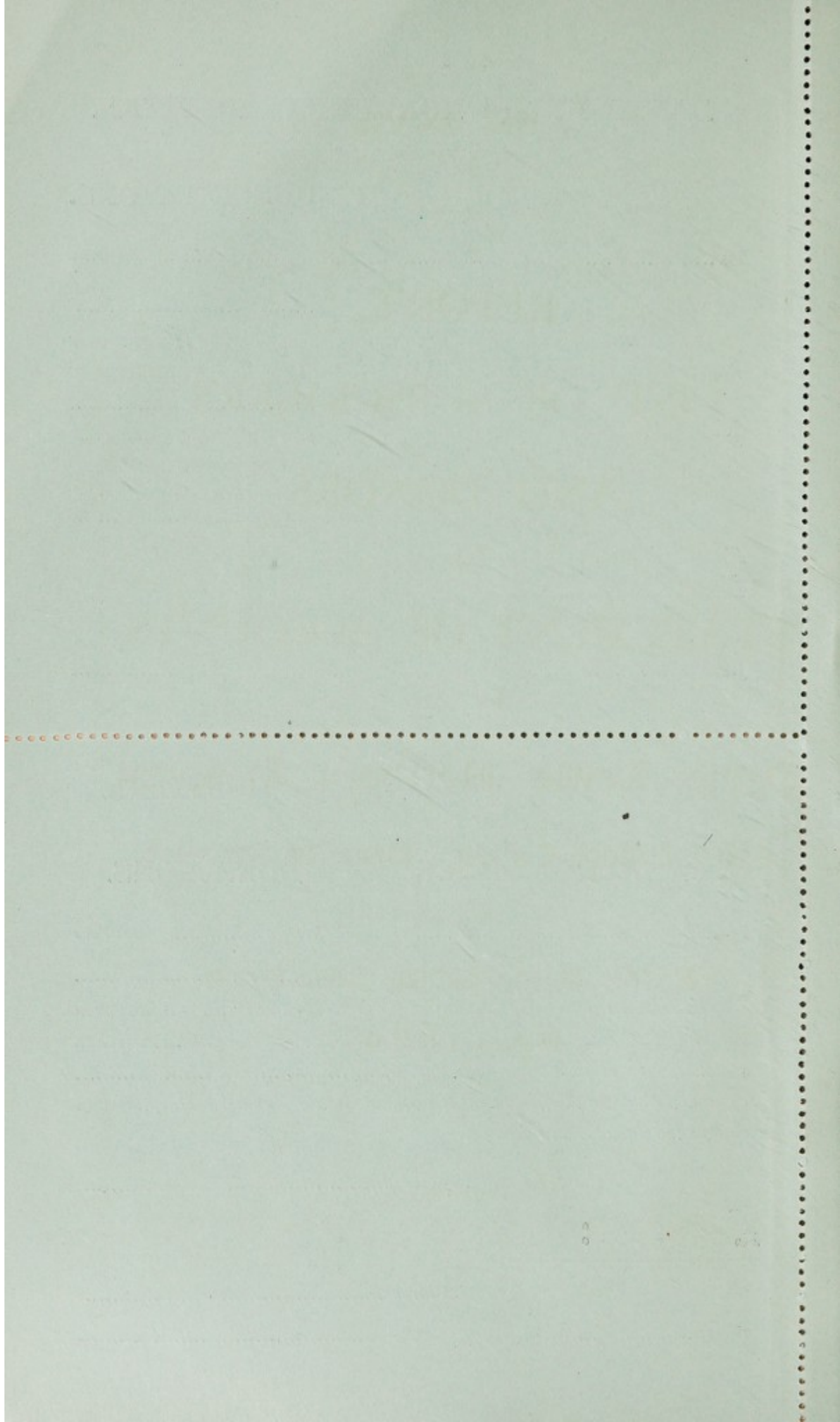

No. XCVII.

REPORT,
LIST OF SUBSCRIBERS
AND DONORS
AND
STATEMENT OF ACCOUNTS
OF THE
David Lewis Northern Hospital,
The "Clifford Temple" Home of Recovery,
AND THE
Report of the Ladies' Association
For 1930.

LIVERPOOL:
WILLMER BROS. & CO., LTD., VICTORIA STREET.
—
1931.

WELLCOME
LIBRARY
Ann Rep
WX28
.BE5
L78D24
1930

DAVID LEWIS NORTHERN HOSPITAL,

Its Foundation and Progress during a period of 97 Years.

1833. The rapid extension of the Town of Liverpool towards the Northern extremity, together with its extensive and numerous Docks and warehouses, influenced the views of a public Meeting convened on 10th April, 1833, for the purpose of founding a Hospital in this locality. His worship the Mayor (Chas. Horsfall, Esq.) presided, and it was resolved unanimously that steps should be taken immediately to establish a public Hospital in the Northern part of the Town, to be confined as much as possible to the reception of accidents and severe cases. £2780 was subscribed towards the cost.
1834. A large house in Leeds Street belonging to R. B. Hollingshead, Esq. (who liberally contributed the first half-year's rent as a Donation) was taken and opened as the Liverpool Northern Hospital, with 33 beds on 10th March, 1834. The Medical Staff consisted of three Physicians and three Surgeons.
1835. The Committee appealed for an extension of the accommodation in view of the character and severity of the numerous accident cases received, and as a result four more beds were added.
1838. An adjoining house was added, providing 48 beds.
1842. The Corporation of Liverpool granted 2,000 yards of land opposite St. Matthias' Church for the erection of a more commodious Hospital. This site was later exchanged for the present one in Great Howard Street and a larger Hospital was erected and opened on 13th Sept., 1845. The accommodation was thereby increased to 155 beds.
1896. Lord Derby, as Lord Mayor of the City and President of the Hospital, appealed in January 1896 for funds to enable the Committee to avail themselves of the generous offer of the David Lewis Trustees to build a new Hospital and Nurses' Home and to accept their generous grant of £60,000 towards the cost.
On 19th October, 1896, the foundation Stone of the New Hospital was laid by the Lady Mayoress (Countess of Derby) the first patients being transferred there in 1900.
1902. The David Lewis Northern Hospital was officially opened by her Royal Highness Princess Louise, Duchess of Argyll, on 13th March, 1902.
1922. By the generosity of the Executors of Mr. Frank Rigby, 21 Bedrooms were added to the existing Nurses' Home.
1923. A Ward of ten Beds for the treatment of Diseases of Women was opened by Lady Derby.
By the kindness of the sons of the late Alderman Louis Cohen, the "Louis Cohen" Operating Theatre was added.
1924. Mr. Clifford Temple generously presented to the Committee the house and grounds of "Mossley Bank" now the "Clifford Temple" Home of Recovery, containing 25 beds, for Convalescent Male Patients transferred from the Hospital.

CONTENTS.

	PAGE
Annual Subscribers—Hospital	53 - 68
Clifford Temple Home	69
Ambulance and Convalescent Fund ...	75
Account of Stock and Property	46 - 49
Annual Meeting of Trustees	5
Appeal for Building Fund	73
Authority to BankersInset	1
Bequest, Form ofInset	51
Chairmen since the formation of the Hospital...	18
Committees and Representatives, List of	6 - 8
Church Collections	74
Christmas Fund	76
Donations, List of—Hospital	70 - 72
Do. do. "Clifford Temple" Home	72
Do. do. Ambulance and Convalescent Fund ...	75
Electoral Body	17
Employees' Contributions	74
Endowed and Named Beds and Cots	50
Extract from the Laws	19
History of Hospital	3
Gifts in Kind	77 - 82
Ladies' Association	83 - 86
Medical Staff	20
Medical Staff Attendance Table	22 - 23
Operations, Summary of	28 - 29
Out-patients, Regulations for attendance of ...	87
Private Nursing Staff, Scale of Charges	88
Report of Committee	9 - 16
,, Medical Board	24 - 27
,, Nursing Department	31 - 32
Residences of In-patients	30
Recovery of Income TaxInset	68
Statement of Accounts—Hospital	36 - 41
Do. "Clifford Temple" Home	42 - 44
Do. Ambulance and Convalescent Fund ...	45
Statistical Tables	33 - 35
Treasurers since the Foundation of the Hospital ...	18

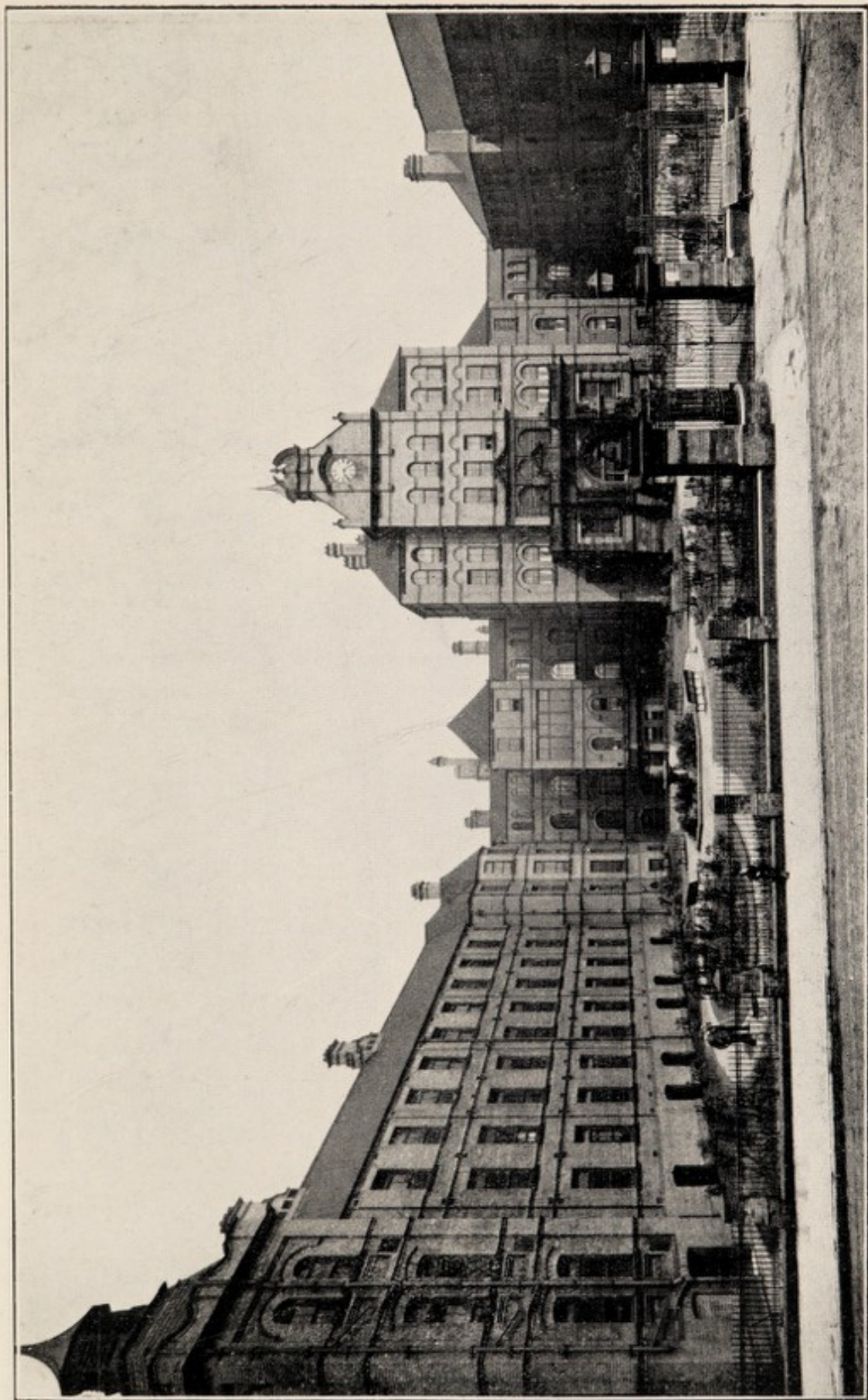

WEST FRONT.



LEEDS STREET ENTRANCE AND NURSES' HOME

R. H. Robbins.

The Annual Meeting.

The Ninety-seventh Annual Meeting of Trustees and Subscribers was held in the Town Hall on Thursday, 26th March, 1931, the Lord Mayor (Alderman Edwin Thompson) presiding. The following resolutions were carried.

Moved by the LORD MAYOR.

Seconded by SAMUEL RENNIE, Esq.

"That the Report and Statement of Accounts, as now read, be approved and adopted, and together with the Minutes of this Meeting be printed and circulated."

Moved by LOUIS CAPPEL, Esq.

Seconded by W. B. STODDART, Esq.

"That the grateful thanks of this Meeting be made to the members of the Honorary Medical Staff for their valuable services and that they be re-appointed in accordance with Law 20."

Moved by Dr. J. MURRAY-BLIGH, Esq.

Seconded by A. N. DENARO, Esq., J.P.

"That a cordial vote of thanks be given to the Ladies' Association for its excellent work during the year."

Moved by J. E. S. ROWLANDS, Esq.

Seconded by G. J. MILLS, Esq.

"That this Meeting records its appreciation of the valuable services of the Secretary and Matron and their Staffs during the past twelve months."

Moved by W. R. MACGREGOR, Esq.

Seconded by the Rev. A. C. TATE, L. Th.

"That the Committee do consist of the Lord Mayor, (Alderman EDWIN THOMPSON); the Right Honourable the EARL OF DERBY, K.G., G.C.V.O., C.B.; W. B. STODDART, Esq., C.C., Honorary Treasurer; and the gentlemen named on page 6."

Moved by Mrs. W. B. STODDART.

Seconded by Rev. A. C. TATE, L. Th.

"That the Electoral Body consisting of the Committee, Medical Board, the Honorary Medical Officers and the Trustees named on pages 17 and 18 be hereby elected for the ensuing year."

Moved by Major DUNCAN CAMPBELL.

Seconded by W. B. STODDART, Esq., C.C.

"That a hearty vote of thanks be accorded to the Lord Mayor."

Patroness
HER ROYAL HIGHNESS
PRINCESS LOUISE, DUCHESS OF ARGYLL.

COMMITTEE

President.

THE LORD MAYOR.

(ALDERMAN EDWIN THOMPSON).

Vice-President.

THE RIGHT HON. THE EARL OF DERBY, K.G., G.C.B., G.C.V.O., C.B.

Chairman.

MAJOR DUNCAN A. CAMPBELL.

Vice-Chairmen.

THE RIGHT HON. LORD WAVERTREE.

SAMUEL RENNIE, Esq.

Honorary Treasurer :—W. B. STODDART, Esq., C.C.

Deputy Honorary Treasurer :—W. W. B. STODDART, Esq.

Honorary Solicitor :—GEO. R. STUBBS, Esq.

Sir J. SANDEMAN ALLEN, M.P.	ARTHUR D. HOLLAND, Esq.
H. D. BALLOCH, Esq.	EDWARD M. HUTCHINSON, Esq.
Lieut.-Col. J. G. B. BEAZLEY.	GEORGE LEATHER, Esq.
JOHN BIBBY, Esq.	HERBERT W. LEVY, Esq., C.C.
ALEXANDER BICKET, Esq.	G. J. MILLS, Esq.
F. C. BOWRING, Esq., Junr.	W. H. S. OULTON, Esq., M.A., LL.M.
PETER BROWN, Esq.	CHARLES E. POTTER, Esq.
Lieut.-Col. A. BUCKLEY, D.S.O.	ROBERT RANKIN, Esq.
LOUIS CAPPEL, Esq.	W. G. SUTCLIFFE RHODES, Esq.
Major J. B. BRUNEL COHEN, M.P.	J. E. S. ROWLANDS, Esq.
REX COHEN, Esq.	Sir THOS. ROYDEN, Bart., C.H.
W. G. COOKE, Esq.	R. J. SHANNON, Esq.
Major The Hon. L. H. CRIPPS.	H. C. R. SIEVWRIGHT, Esq.
A. N. DENARO, Esq., J.P.	W. A. SILCOCK, Esq.
Dr. W. H. DICKINSON.	B. CROMPTON WOOD, Esq., C.B.E.
Colonel T. G. EWAN, C.B., V.D.	

Together with two Members of the Medical Board.

Committee of Economy.

Chairman—Major DUNCAN A. CAMPBELL

Vice-Chairman—SAMUEL RENNIE, Esq.

H. D. BALLOCH, Esq.	HERBERT W. LEVY, Esq., C.C.
JOHN BIBBY, Esq.	G. J. MILLS, Esq.
LOUIS CAPPEL, Esq.	CHARLES E. POTTER, Esq.
REX COHEN, Esq.	ROBERT RANKIN, Esq.
W. G. COOKE, Esq.	W. A. SILCOCK, Esq.
A. N. DENARO, Esq., J.P.	J. E. S. ROWLANDS, Esq.
Dr. W. H. DICKINSON.	W. B. STODDART, Esq., C.C.
ARTHUR D. HOLLAND, Esq.	W. W. B. STODDART, Esq.
EDWARD M. HUTCHINSON, Esq.	W. G. SUTCLIFFE RHODES, Esq.

Together with the Visitors for the month and two Members of
the Medical Board.

Finance Committee.

Chairman—(Hon. Treas.) W. B. STODDART, Esq., C.C.

H. D. BALLOCH, Esq.	EDWARD M. HUTCHINSON, Esq.
JOHN BIBBY, Esq.	HERBERT W. LEVY, Esq., C.C.
Major DUNCAN A. CAMPBELL.	G. J. MILLS, Esq.
LOUIS CAPPEL, Esq.	CHARLES E. POTTER, Esq.
REX COHEN, Esq.	SAMUEL RENNIE, Esq.
W. G. COOKE, Esq.	ROBERT RANKIN, Esq.
A. N. DENARO, Esq., J.P.	J. E. S. ROWLANDS, Esq.
Dr. W. H. DICKINSON.	W. A. SILCOCK, Esq.
ARTHUR D. HOLLAND, Esq.	W. W. B. STODDART, Esq.

W. G. SUTCLIFFE RHODES, Esq.

Together with the Visitors for the month and two Members of
The Medical Board.

Nursing Committee.

Chairman—Major DUNCAN CAMPBELL.

W. B. STODDART, Esq., C.C.	W. W. B. STODDART, Esq.
SAMUEL RENNIE, Esq.	G. J. MILLS, Esq.
Dr. J. MURRAY BLIGH.	H. D. BALLOCH, Esq.
	G. C. E. SIMPSON, F.R.C.S.

Queen Victoria District Nursing Association.

LOUIS CAPPEL, Esq.	HERBERT W. LEVY, Esq., C.C.
--------------------	-----------------------------

Medical Charities Committee.

(Liverpool Council of Voluntary Aid).

Major DUNCAN A. CAMPBELL.	LOUIS CAPPEL, Esq.
SAMUEL RENNIE, Esq.	

British Hospitals Association and Regional Committee.

Major DUNCAN A. CAMPBELL.

K. W. MONSARRAT, Esq., M.B., C.M., F.R.C.S.E

THE SECRETARY.

Merseyside Hospitals Council.

Major DUNCAN A. CAMPBELL.

W. B. STODDART, Esq., C.C.

"Clifford Temple" Home of Recovery Committee.

Chairman—W. B. STODDART, Esq., C.C.

LOUIS CAPPEL, Esq.

Mrs. T. H. EDWARDS.

T. H. EDWARDS, Esq.

Mrs. A. B. LEATHER.

E. M. HUTCHINSON, Esq.

Mrs. L. W. LEYLAND.

H. W. LEVY, Esq., C.C.

Mrs. K. W. MONSARRAT.

R. J. TOOSEY, Esq.

Mrs. W. B. STODDART.

CHAPLAIN:

Rev. A. C. TATE, L.Th.

AUDITORS:

CHALMERS, WADE & CO., Fenwick Street, Liverpool.

MATRON:

Miss E. A. RENAUT, R.R.C.

ASSISTANT MATRON:

Miss E. G. WILKIE.

DISPENSER: Miss D. ESTHER.

CLERK AND COLLECTOR: Miss F. POOLE.

SECRETARY AND SUPERINTENDENT: THORNBURROW GIBSON, M.A.

Telephone :—CENTRAL 770 (2 Lines).

David Lewis Northern Hospital, Liverpool.

The Ninety-Seventh Annual Report

For the Year ended 31st December, 1930.

The Committee has pleasure in presenting the Ninety-Seventh Annual Report and Statement of Accounts for the year ended 31st December, 1930.

During the past year a new record of service has been established by the Hospital. The number of patients receiving treatment or advice was 31,128 an increase of 5,130 (20%) over the previous year.

When one considers that the Hospital thirty years ago with similar accommodation treated but 9,972 patients, it will be seen that the resources of all Departments of the Hospital have been sorely taxed during 1930.

The problem of dealing with these vastly increasing numbers is becoming more acute year by year and is viewed with concern by the Committee and Medical Board. The need for adequate accommodation for Out-Patients is vitally essential. The Department opened thirty-two years ago was at that time considered well ahead of any requirements then contemplated, yet with the passing of years the growth of the Northern part of the City has completely outstripped the capacity of the present building.

Thirty years ago the average daily attendance at the Out-Patient and Casualty Departments was 83, to-day it is approximately 372.

The Hospital, situated as it is adjacent to the Docks and in the heart of a busy commercial quarter of the City is called upon unceasingly to deal with the numerous accidents and casualties of the immediate neighbourhood.

THE WORK OF THE YEAR.

IN-PATIENTS.

The number of patients treated to a conclusion was 3,844 an increase of 85 over the previous year. Of these 3,599 were discharged "cured" or "improved" and 245 died. Of the deaths 55 took place within 24 hours of admission.

The average number of beds available during the year has been 250 (225 at the Hospital and 25 at the Home of Recovery).

The "Clifford Temple" Home of Recovery has again proved a valuable and indispensable factor in relieving the Beds at the Hospital and in allowing those patients who have passed the acute stage of Hospital treatment to be transferred from the Wards to recuperate in ideal surroundings and to gain strength to enable them to resume normal life and their daily task. In 1930, 260 patients were admitted to the Home.

OUT-PATIENTS.

The Out-Patient and Casualty Departments have again exceeded all records in the numbers passed through, 27,017 patients making 115,883 attendances received treatment.

The average number of patients treated daily throughout the year in all Departments of the Hospital was approximately 570.

SPECIAL DEPARTMENTS.

In the Special Departments much valuable work has been done. The X-Ray Department took 12,417 Radiographs and gave 1,165 treatments.

The Cardiograph Department recorded 154 heart cases.

The Orthopædic Department has proved to be one of the busiest of the Out-Patient Departments. 1,655 cases making 24,409 attendances received 54,971 Massage, Electrical, and Remedial Exercise treatments. The accommodation available in the present Massage Department is totally inadequate to cope with the ever increasing number of patients, and a new and up-to-date Department is badly needed. It is hoped that in the event of sufficient funds being forthcoming for the erection of the suggested new Out-Patient Department, ample accommodation may be included for this most important work.

MEDICAL STAFF.

The Committee desires to accord its grateful thanks to the Medical and Surgical Staffs for their excellent and efficient services rendered to the patients, and their loyal co-operation in all matters affecting the Hospital's welfare.

The loss of the distinguished services of Dr. Hugh E. Jones, who for 27 years was Consulting Oto-Laryngologist, is regretted. Grateful thanks are accorded to him for his excellent services to the Hospital.

The Resignation in October last of Dr. R. Stopford Taylor, who had held the post of Dermatologist for eleven years, is also regretted. Dr. William L. Webb, has been appointed to fill the vacancy.

For some time past the Committee and Medical Board have felt that the large amount of Oto-Laryngeal work in the Hospital merited the appointment of an Ear, Nose and Throat Surgeon. Mr. Philip Garson, F.R.C.S., has been appointed to this post. It is proposed to include a new and up-to-date Department in the contemplated new Out-Patient Building.

Dr. L. Cunningham, Assistant Physician, was appointed Medical Officer in charge of the Electro-Cardiograph Department.

OBITUARY

With feelings of deep regret the Committee records the great loss sustained by the passing of its esteemed colleague, Mr. William Frederic Neilson, who had devoted himself conscientiously and assiduously to the interests of the Hospital over a period of 36 years, and was for some time Assistant Treasurer.

On the death of the Secretary, Mr. Henry Levey, in July last, Mr. Neilson came forward from his well-earned retirement to shoulder the administrative burden pending the new appointment. His sound judgment on all matters affecting the finances of the Hospital will be very much missed.

The Committee desires to place on record also the loss sustained by the death of Mr. Henry Levey who had loyally and wholeheartedly shared in the management of the Hospital for upwards of 38 years, for some years as Clerk and Collector, and for the last 18 years as its esteemed Secretary-Superintendent.

COMMITTEE.

In March last Major Duncan A. Campbell was re-elected Chairman with cordial thanks for his services in the past. The Right Hon. Lord Wavertree and Mr. Samuel Rennie were re-elected Vice-Chairmen.

During the year the Committee was pleased to welcome as a new Member Mr. Rex Cohen.

In September last the Committee appointed Mr. Thornburrow Gibson, M.A., to the post of Secretary-Superintendent. Mr. Gibson has previously held the posts of Assistant Secretary of the Preston Royal Infirmary and Assistant Superintendent of the Royal Infirmary, Sheffield.

FINANCE.

In spite of the depression of industry during the year, it is pleasing to record a continued satisfactory measure of financial support for the Hospital.

The total Income received from all sources was £35,509 7s. 5d. and the total Expenditure £33,062 10s. 1d.

The total Ordinary Income amounted to £26,563 11s. 1d. a decrease of £613 0s. 1d. Under Voluntary Gifts the amount received from Annual Subscriptions has been maintained in spite of the Industrial depression and the wide-spread operation of the Merseyside Contributory Scheme.

The Committee expresses its grateful thanks to all friends of the Hospital for their generosity during the year.

As new and increased Subscriptions and Donations are required to meet the cost of much-needed Extensions, the Committee would be grateful if present Subscribers and Donors would assist the Secretary-Superintendent to augment the Income by forwarding the names of friends whom they consider might be interested in the work of the Hospital.

The total Expenditure was £33,062 10s. 1d. a decrease on the previous year of £1203 3s. 5d. and was allocated as follows:—

Ordinary £31,479 19s. 7d. Extraordinary £1,582 10s. 6d.

The saving on the former account was £1,995 6s. 3d.

The average costs per patient were as follows:—

	1929			1930		
	£	s.	d.	£	s.	d.
HOSPITAL:—						
Annual Cost per patient ...	131	6	0	125	0	4
Weekly Cost of each In-patient	2	10	6	2	8	5.7
Cost of each In-patient ...	7	1	9	6	9	8.8
Cost of each Out-patient ...	0	5	11.8	0	5	0

CLIFFORD TEMPLE HOME OF RECOVERY.

Annual Cost of each patient ...	71	14	4	77	7	0
Weekly Cost of each patient ...	1	7	7	1	9	9.3
Cost of each In-patient ...	7	9	11	6	2	11.8

MERSEYSIDE HOSPITALS COUNCIL.

The Committee tenders its grateful thanks to the Merseyside Hospitals Council and its Staff, to the Merseyside Association of Hospital Contributors, the Wards and District Hospital Committees, and to all who have helped to make possible the splendid collection of 1930, the Hospital's share of which amounted to £12,771.

GUILD OF UNDERGRADUATES.

The thanks of the Committee are due also to the Guild of Undergraduates of the University for a grant of £400 from the proceeds of "Panto Day" Collection, 1930. At the request of the Guild the amount was set aside for future extensions.

LADIES' ASSOCIATION.

This most useful Association has again proved helpful to the Hospital in providing Linen and other articles for the Wards. The best thanks of the Committee are accorded to the Officers and Members for their generous services.

DONATIONS.

The Committee is indebted to Messrs. John Bibby & Sons, Ltd., for a generous donation of £250 to the General Funds, to the promoters of the Dramatic Entertainment "The Man who stayed at Home" for the sum of £211 17s. 11d., and once again to its generous friend, Mr. Clifford Temple for a gift of £200 to the General Funds of the Hospital, and a further donation of £500 to the "Clifford Temple" Home of Recovery.

LIST OF DONATIONS OF £20 AND UPWARDS.

John Bibby & Sons Ltd., Messrs., King Edward Street	£250	0	0
Proceeds of Dramatic Entertainment, "The Man Who Stayed at Home"	211	17	11
Clifford Temple, Esq., 9 Abercromby Square...	200	0	0
Liverpool Council of Voluntary Aid Charities Fund	117	10	0
West Derby Waste Lands Committee.....	100	0	0
Provincial Grand Lodge of West Lancashire Freemasons	62	3	9
Everton Football Club Co., Ltd.	52	10	0
British American Tobacco Company.....	37	5	0
Liverpool Association Football Club.....	35	0	0
Mersey Docks & Harbour Board, Indoor Staff	25	0	0
League of Mercy, 46 Charing Cross, London, W.C. 1	25	0	0
Sir Max Muspratt, Bart.	25	0	0
Liverpool Cotton Association	25	0	0
Edward Bates & Sons, Messrs., Cunard Bldgs.	20	0	0
Miss Fernie, Raby Hall, Bromborough	20	0	0
Mrs. Eleanor Bawson, 4 Beech Lawn, Waterloo	20	0	0

In acknowledging the splendid gift by Messrs. Bibby & Sons of £250 to the General Funds of the Hospital and £100 for suitable gifts for the Resident Medical and Nursing Staffs and Porters, the Committee wish to express their sincere appreciation of the magnificent, efficient, and expeditious way in which the whole staff of the Hospital, Medical, Nursing, and Administrative, dealt with the sufferers from the terrible disaster at Messrs. Bibby & Sons Mills on May 5th last, when following an explosion, 34 Patients were admitted to the Hospital.

BEQUESTS.

The following legacies are gratefully acknowledged:—

Mr. Alexander Elder, deceased	£6,000	0	0
Mr. John Rankin, deceased (additional)	2,000	0	0
Mr. John Joseph Nichol, deceased	239	17	1
Mr. Arthur Kettlewell, deceased	200	0	0
Miss Emma Tomkinson, deceased	200	0	0
Mr. John Mossop, deceased	102	0	3
Mr. James Gage, deceased	101	8	10
Mr. J. F. Quayle, deceased	90	0	0
Mr. William Meade Walsh, deceased	12	10	0

Beds have been named in Memory of the late Mr. Alexander Elder, and the late Mr. John Rankin.

Friends of the Hospital are asked to remember this noble work when making testamentary dispositions of their Estate.

To endow a Bed in perpetuity a sum is required of not less than £1,000, and for a Cot a sum of not less than £500.

PRESENTATION OF NURSING MEDALS.

On the occasion of the Annual Visit of the Lord Mayor on December 30th last, his lordship presented the Gold Medal to Nurse Margaret Turner, the most successful Nurse in the 1930 Final Examinations, and Prizes to Nurses.

ANNUAL CHURCH SERVICE.

This year, at the invitation of the Lord Mayor (Councillor Lawrence D. Holt) a combined Hospitals Service was held at the Cathedral on Sunday, 25th May. The Hospital's share of the collection amounted to £34 2s. 5d., against £91 collected last year at the service held solely for this Hospital.

The Committee tenders its cordial thanks to the Right Reverend the Lord Bishop of Liverpool and to the Lord Mayor, the City Councillors, and Congregation for their attendance and support.

EXTENSIONS.

The Committee feels that a time has been reached when an extension of certain spheres of the Hospital's work must be undertaken without undue delay.

Hitherto, in view of the widespread Industrial depression and the limited resources at its command the Committee have been reluctantly compelled to defer consideration of any new Scheme of Extension. It feels now, however, that consideration of schemes to bring the Hospital to an up-to-date state of efficiency and to enable it to deal more effectively with the increasing demands of the public, is imperative.

The most urgent of these needs is the provision of extra and up-to-date accommodation for Out-patients and patients attending the Casualty Department. The Out-patient Building, as indicated earlier in the Report, is hopelessly congested, and was built thirty-two years ago to meet the needs of that time.

The Committee is now compelled to undertake this necessary extension of the Hospital's activities.

While the site of the new building is, as yet, undetermined, it is hoped to include in the new building large and up-to-date departments for Massage and Electrical work, Ear, Nose and Throat Clinics, and a Dermatological Department, together with Consulting and Examination rooms for the Consulting Staffs, New Dispensary, and suitable accommodation for Almoning and Registration Staffs.

As the estimated cost of the Extensions is £25,000 the Committee would appeal to all who would help to alleviate suffering among the more unfortunate of their fellow-beings to forward donations towards this most necessary adjunct of the Hospital's work.

In compliance with the demands of the City Fire Superintendent, a fireproof building for the storage of X-Ray films was erected during the year on the roof of the present Out-Patient Department, detached from the Main Building.

GENERAL THANKS.

The Committee acknowledges with grateful thanks the services of the Liverpool Branch of the British Red Cross Society; the Liverpool Personal Service Society; the St. John Ambulance Brigade; the Lady Visitors; Messrs. Chalmers, Wade & Co., Auditors, and all who have so generously provided gifts for the benefit of the Patients and Nursing Staff.

IN CONCLUSION.

Whilst being warmly appreciative of the splendid assistance afforded the Hospital by its numerous friends in the past, the Committee ventures to appeal for an even increased measure of that support during the coming year, and would ask everyone interested in the Hospital to assist to maintain a high and up-to-date standard of efficiency by subscribing as generously as possible.

On behalf of the Committee,

DUNCAN A. CAMPBELL,

11th March, 1931.

Chairman.

**Subscriptions and Donations may be paid to
Martins Bank, Limited, Exchange Branch, Old Hall
Street, or to the Honorary Treasurer at the Hospital**

ELECTORAL BODY.

- AGER, Col. F. G., D.S.O.
 ARKLE, J. B., Esq.
 AUDLEY, GEORGE, Esq.
 BAILEY, L. C., Esq.
 BARNES, A. KENTISH, Esq.
 BATES, Sir PERCY E., BART., C.B.E.
 BECKETT, DOUGLAS H., Esq.
 BEER, ALPHONSE, Esq.
 BEHREND, EDWARD A., Esq.
 BIBBY, A. W., Esq.
 BICKERSTETH, HERBERT, Esq.
 BLUNDELL, Major CUTHBERT.
 BOOTH, CHARLES, Esq.
 BOWRING, Sir FREDERICK C.
 BRIGGS, JAMES INGHAM, Esq.
 BROCKLEBANK, J. P., Esq.
 BROCKLEHURST, GEORGE, Esq.
 BROWN, EGERTON STEWART, Esq.
 BUSHBY, Sir EDWARD F
 CAMENISCH, R. A., Esq.
 CAPPEL, NORMAN L., Esq.
 CHADWICK, Sir R. BURTON.
 CHARLTON, J. W., Esq.
 CHRIMES, W. B., Esq.
 CLAYTON, RONALD, Esq., B.A.
 CLEAVER, ARTHUR H. Esq.
 CONNELL, A. H., Esq.
 CRAWFORD, ARTHUR HUNTER, Esq.
 CORLETT, W. E., Esq.
 DEACON, H. WADE, Esq., C.B.E.
 DOBELL, OSWALD, Esq.
 ECCLES, A. PERCY, Esq.
 EILLS, BURTON, Esq., C.C.
 EARLE, A. B., Esq.
 EASTWOOD, WILLIAM H., Esq.
 ENGLAND, PHILIP R., Esq.
 FOX, FRED H., Esq.
 GIBBONS, J. REGINALD, Esq.
 GLAZEBROOK, W. R., Esq.
 GREAVES, JOSEPH, Esq.
 GREENSHIELDS, J. DOUGLAS, Esq.
 HANNAY, CHARLES S., Esq.
 HARVEY, J. E., Esq.
 HEYWORTH, G. B., Esq.
 HORSFALL, H. D., Esq.
 HARGREAVES, ARTHUR J., Esq.
 HIGHAM, JOHN SHARPE, Esq.
 HOLDER, THOMAS, Esq.
 HOLT, PHILIP D., Esq.
 HOLT, RICHARD D., Esq.
 HUGHES, ALAN R., Esq.
 HUGHES, JOHN, Esq.
 JONES, SYDNEY C., Esq.
 LEIGH, H. SYDNEY, Esq.
 LEVERHULME, Viscount.
 MACGREGOR, WILLIAM R., Esq.
 MAJOR, A. L., Esq.
 MARQUIS, FREDK. J., Esq.
 MEADE-KING, R. R., Esq.
 MELLY, Col. ALBERT.
 MILLER, ALFRED, Esq.
 MOUNSEY, W. E., Esq.
 MUSPRATT, Sir MAX, BART.
 NALL-CAIN, Sir C. A., BART.
 NOBLE, H. H., Esq.
 PARRY, W. R., Esq.
 PATTINSON, A. E., Esq.
 PEGRAM, THOMAS, Esq.
 PILKINGTON, H. C., Esq.
 PLACE, F. W., Esq.

RATHBONE, HUGH R., Esq.
 REYNOLDS, Sir J. P., BART., D.S.O.
 ROBINSON, ROBERT, Esq.
 ROME, THOMAS, Esq.
 RODEWALD, H. C., Esq.

SALISBURY, The Marquis, of, K.G.
 SANDERS, J., Esq.
 SANDAY, GEO. PERCY, Esq.
 SIMPSON, H. P., Esq.
 SMITH, ROBERT MARTIN, Esq.
 ST. GEORGE, GEO. PHILIP, Esq.
 STEWART-BROWN, HENRY, Esq.
 STONE, JOHN, Esq.
 STONE, T., Esq.

TAYLOR, P. J., Esq.
 TAYLOR, A. J., Esq.
 TEMPLE, T., Esq.
 TIMMIS, H. SUTTON, Esq.
 TOD, ALAN C., Esq.
 TOD, WILLIAM N., Esq.
 TRENCH, J. R., Esq.
 TYRER, HENRY, Esq.
 TYRER, ALFRED, Esq.

VERDON, Capt. F. R.

WILSON, HENRY KERR, Esq.
 WILSON, G. E., Esq.

Together with the Committee, the Medical Board and Consulting
 Medical Officers (appointed under Law 23).

Gentlemen who have held Office as Chairmen since the Foundation of the Hospital.

1834—William Brown, Esq.
 1835—Wm. Wallace Currie, Esq.
 1836—Wm. Earle, Esq.
 1837—Wm. Rathbone, Esq.
 1839—Robert B. Anderson, Esq.
 1850—J. Bramley Moore, Esq.
 1861—Charles Inman, Esq.
 1862—Samuel Robert Graves, Esq.
 1864—Thomas D. Anderson, Esq.
 1869—Charles Inman, Esq.
 1872—J. Charlton Jones, Esq.

1881—John Thomson Bouch, Esq.
 1882—Captain William Joynson.
 1887—John E. Shepphard, Esq.
 1901—H. Wade Deacon, Esq.
 1911—Sir Wm. Scott Barrett.
 1922—W. H. S. Oulton, Esq.
 1923—W. B. Stoddart, Esq.
 1924—Herbert W. Levy, Esq.
 1925—Samuel Rennie, Esq.
 1926—Louis Cappel, Esq.
 1927—Major Duncan A. Campbell.

Gentlemen who have held Office as Treasurer since the Foundation of the Hospital.

1834—Geo. J. Wainwright, Esq.
 1836—Charles Warner, Esq.
 1838—Richard Wilding Bateson, Esq.
 1848—Benjamin Heywood Jones, Esq.
 1873—Charles Inman, Esq.
 1881—Captain William Joynson.
 1889—John R. Kewley, Esq.

1895—Colonel William Macfie, C.B.
 1904—H. Wade Deacon, Esq.
 1911—Louis Cappel, Esq.
 1915—W. B. Stoddart, Esq.
 1920—J. Wedderburn Wilson, Esq.
 1923—W. B. Stoddart, Esq.

EXTRACT FROM THE LAWS

1. GOVERNMENT VESTED IN TRUSTEES.—The Government of this Institution shall be vested in Trustees, who must be individual persons, to be qualified as hereinafter mentioned.

2. QUALIFICATIONS OF TRUSTEES.—Every individual donor of £10 or upwards, also the Honorary Physicians and Surgeons who have ceased to serve the Institution shall be Trustees for life. Every person, firm, partnership, society, club, or collective body of persons giving by will or otherwise £20 or upwards to this Institution may nominate a Trustee for life, to become such immediately after payment of the amount given.

3. Every subscriber of one guinea or upwards shall be a Trustee so long as the subscription shall continue to be paid, as shall also the Honorary Medical Officers of the Institution so long as they continue in office.

4. Any firm, partnership, society, club, or collective body of persons which has made a donation of any amount under £20, but not less than £10 may nominate a Trustee for the current year. Any Minister of religion who shall preach a charity sermon in aid of the funds of the Institution shall be a Trustee for the same period of time.

5. PRIVILEGES OF TRUSTEES.—Every Trustee shall have the privilege of recommending patients, and of voting at all General Meetings.

6. SUBSCRIPTIONS, WHEN DUE.—All subscriptions are due, in advance on the 1st January, and are considered to be continued every current year, unless notice be given in writing to the contrary; and no person whose subscription is unpaid shall have any of the privileges of the Institution or until three months after the first payment.

Medical Staff.

Consulting Surgeons.

R. W. MURRAY, O.B.E., F.R.C.S.

Physicians.

JOHN MURRAY BLIGH, M.D., M.R.C.P.

H. S. PEMBERTON, M.B., M.R.C.P.

Assistant Physician.

L. CUNNINGHAM, M.A., M.B., M.R.C.P.

Surgeons.

K. W. MONSARRAT, M.B., C.M., F.R.C.S.E.

G. C. E. SIMPSON, O.B.E., V.D., B.A., B.Sc., M.B., F.R.C.S.

Gynaecological Surgeon.

H. LEITH MURRAY, V.D., M.D.

Orthopaedic Surgeon.

T. P. McMURRAY, M.D., M.Ch., F.R.C.S.E.

Assistant Surgeons.

J. H. RAWLINSON, M.B., F.R.C.S.E.

J. B. OLDHAM, M.B., Ch.B., L.R.C.P., F.R.C.S.

Assistant Gynaecological Surgeon.

A. A. GEMMELL, M.C., T.D., M.A., M.B., L.R.C.P., F.R.C.S.E.

Assistant Orthopaedic Surgeon.

B. L. McFARLAND, M.D., Ch., M. Orth., F.R.C.S.E.

Consulting Ophthalmic Surgeon.

T. H. BICKERTON, J.P., F.R.C.S., Ch.M.

Aural Surgeon and Laryngologist.

P. GARSON, F.R.C.S., D.L.O.

Surgeon in Charge of Orthopaedic Physiotherapy.

W. H. BROAD, M.D.

Dermatologist.

W. L. WEBB, M.B., Ch.B.

Director of Pathological Laboratory.

H. S. PEMBERTON, M.B., M.R.C.P.

Bacteriologist.

L. S. ASHCROFT, M.B., Ch.B., D.P.H.

Medical Officer in Charge of the Electrical Department.

R. W. GEMMELL, M.D., Ch.B., D.P.H., D.M.R.E.

Medical Officer in Charge of the Electro Cardiograph Dept.

L. CUNNINGHAM, M.A., M.B., M.R.C.P.

Medical Officer in Charge of the V.D. Department.

A. A. FITCH, M.R.C.S., L.R.C.P.

Anaesthetists.

R. L. PARK, L.R.C.P., L.R.C.S.E.

R. J. MINNITT, M.B., Ch.B.

STUART McAUSLAND, B.A., M.D., Ch.B., M.R.C.S., L.R.C.P.

KATHELEEN L. HICKS, M.R.C.S., L.R.C.P.

RUTH DOVEY, M.B., Ch.B.

Medical Tutor.

E. T. BAKER BATES, M.B., Ch.B.

Surgical Tutors and Registrars.

P. R. HAWE, M.B., Ch.M., F.R.C.S., L.R.C.P.

J. B. RUSHTON, M.B., Ch.B.

Consulting Dental Surgeon.

A. E. MEESON, B.D.S.

Hon. Secretary of the Medical Board.

J. B. OLDHAM, 31, Rodney Street.

Resident Medical Officers.*(from 1st April, 1931 to 30th September, 1931).***House Physicians.**

W. R. McCOLLUM, M.B., Ch.B., B.A.O.

M. A. B. FENTON, M.B., Ch.B.

House Surgeons.

HAMILTON BELL, M.B.

C. G. BURGESS, M.B.

H. L. MONTGOMERY, M.B., Ch.B.

H. E. SUTTON, M.B., Ch.B.

ROTA OF ATTENDANCE

DAY.	MORNING.	
	MEDICINE.	SURGERY.
Monday.	10 a.m.—Ward Visit : MEDICAL TUTOR.	10 a.m.—Ward Visit : SURGICAL TUTOR. 10-30 a.m.—Operations : Mr. T. P. McMURRAY. 11 a.m.—Surgical Revision Class : Mr. J. H. RAWLINSON.
Tuesday.	10 a.m.—Ward Visit : MEDICAL TUTOR.	11-30 a.m.—Operations. Mr. K. W. MONSARRAT. 12-45 p.m.—Clinical Lecture : Anæsthetics 3 only).
Wednesday.	10 a.m.—Ward Visit : MEDICAL TUTOR.	10 a.m.—Ward Visit : SURGICAL TUTOR. 9 a.m.—Gynæcological Operations. Dr. LEITH MURRAY.
Thursday.	10 a.m.—Ward Visit : MEDICAL TUTOR.	10 a.m.—Ward Visit : SURGICAL TUTOR.
Friday.	10 a.m.—Dental Clinic : Mr. A. E. MEESON. 10 „ Ward Visit : MEDICAL TUTOR. 11 „ Medical Revision Class : Dr. L. CUNNINGHAM.	10 a.m.—Ward Visit : SURGICAL TUTOR. 11 a.m.—Operations : Mr. G. C. E. SIMPSON.
Saturday.	V.D. Clinic (Women) : 11-30 a.m.—Dr. A. A. FITCH.	9-30 a.m.—Fracture Clinic : Mr. R. L. McFARLAND. 10 a.m.—Operations : Mr. J. B. OLDHAM.

NORTHERN HOSPITAL, OF THE MEDICAL STAFF.

AFTERNOON.

MEDICINE.	SURGERY.
12-45 p.m.—Clinical Lecture. 1-30 „ —O.P.: Dr. J. MURRAY BLIGH. 1-30 „ —Ward Visit: Dr. H. S. PEMBERTON. 5 „ —V.D. Clinic (Men): Dr. A. A. FITCH.	1-15 p.m.—Operations: Mr. G. C. E. SIMPSON. 1-30 „ —Special Ward Clinic: Mr. K. W. MONSARRAT. 1-30 „ —O.P.: Mr. T. P. McMURRAY.
1-30 p.m.—Ward Visit: Dr. J. MURRAY BLIGH. 1-30 „ —O.P.: Dr. L. CUNNINGHAM.	1-30 p.m.—O.P.: Mr. G. C. E. SIMPSON. 1-30 „ —Operations: Mr. K. W. MONSARRAT. 2 „ —Demonstration in Physio- Therapy: Dr. W. H. BROAD.
12-15 p.m.—Clinic in Children's Ward: Dr. J. MURRAY BLIGH. 1-30 „ —O.P.: Dr. H. S. PEMBERTON. 3 „ —Skin Clinic: Dr. W. L. WEBB. 5 „ —V.D. Clinic (Women): Dr. A. A. FITCH.	1 p.m.—Operations: Mr. J. H. RAWLINSON.
1-30 p.m.—Ward Visit: Dr. H. S. PEMBERTON. 1-30 „ —O.P.: Dr. J. MURRAY BLIGH. 2 „ —Radiographic Demonstrations: Dr. R. W. GEMMELL. 4-30 „ —Diabetic Clinic: Dr. H. S. PEMBERTON.	12 noon—Gynæcological Revision Class: Dr. A. A. GEMMELL. 12-45 p.m.—Clinical Lecture. 1 „ —Operations: Mr. K. W. MONSARRAT. 1-30 „ —Ward Visit: Mr. G. C. E. SIMPSON. 1-30 „ —O.P.: Mr. J. B. OLDHAM. 1-30 „ —Gynæcological O.P.: Dr. A. A. GEMMELL.
12 Noon—Elementary Medicine: Dr. H. S. PEMBERTON. 1-30 p.m.—Ward Visit: Dr. J. MURRAY BLIGH. 1-30 „ —O.P.: Dr. H. S. PEMBERTON. 1-30 „ —Heart Clinic: Dr. L. CUNNINGHAM. 5 „ —V.D. Clinic (Men): Dr. A. A. FITCH.	1-30 p.m.—O.P.: Mr. K. W. MONSARRAT. 1-30 „ —O.P.: Mr. J. H. RAWLINSON. 1-30 „ —Operations: Mr. G. C. E. SIMPSON. 3 „ —Operations: Mr. T. P. McMURRAY. Dr. L. CUNNINGHAM.

THE MEDICAL REPORT.

*To the Committee of the David Lewis Northern Hospital,
Liverpool,*

GENTLEMEN,

The Medical Board have pleasure in submitting to you the Medical Report for the year ended 31st December, 1930.

The number of patients who have received the benefits of the Hospital is 31,128, an increase of 5130 over the previous year.

IN-PATIENTS—

General Medical	981
General Surgical	1,656
Orthopædic	608
Gynæcological	212
Childrens	394
								3,851

The analysis of the admission and discharge of patients treated to a conclusion is as follows :—

ADMITTED—

In Hospital, Jan. 1st, 1930	201
Admitted during year	3,851
	4,052
In Hospital Dec. 31st, 1930	208
	3,844

DISCHARGED—

Cured or Relieved	...	3,599
Died	...	190
Died in 24 hours	...	55
		3,844

The average number of beds available at the Hospital was 225; the average daily number occupied throughout the year, 198; and the average length of stay of each patient 18.7 days as against 19.6 last year.

OUT-PATIENTS—

	New Cases	Attendances
Accidents and Casualties	18,101	61,272
General Medical	1,783	6,039
General Surgical	1,402	4,712
Orthopædic and Massage	1,655	24,409
X-Ray and Cardiograph	3,014	9,410
Gynæcological	272	1,100
Dermatological	312	2,295
Dental	162	490
Venereal Diseases	316	6,156
	<hr/> 27,017	<hr/> 115,883

OPERATIONS PERFORMED—

General Surgical (In-Patients)	2,537
Minor Operations (Out-Patients)	985
	<hr/> 3,522

X-RAY AND RADIOGRAPHIC DEPARTMENTS—

No. of Patients Radiographed	5,319
No. of Radiographs and Screen Examinations	12,417
Treatment given	1,165
No. of Cardiographic Cases	154
No. of Cardiographs made	462

MASSAGE AND ELECTRICAL DEPARTMENTS—

Number of Patients	970
---------------------------	-----

TREATMENTS GIVEN :—

Massage	16,713
Electrical	9,814
Remedial Exercises	21,063
Radiant Heat Baths	7,562
	<hr/> 55,152

DERMATOLOGICAL DEPARTMENTS—

New Skin Cases	312
No. of Attendances	2,295

VENEREAL DISEASES DEPARTMENT—

Number of Patients treated	316
Number of Attendances	6,156

PATHOLOGICAL DEPARTMENT—

Agglutinations	39
Blood Counts	500
Blood Cultures	23
Cultures of Gall Bladder	27
Faeces	74
Fluids :—Cerebo-Spinal	51
Others	66
Histological Examinations	964
Post Mortem Examinations	102
Venereal Diseases, Slides	39
Pus and Purulent Swabs	79
Sputa	217
Tinea, Examinations for	10
Throat Swabs	30
Urines	158

PHYSIOLOGICAL DEPARTMENT—

BLOOD ESTIMATIONS—

Sugar	2,172
Calcium	8
Cholesterol	49
CO ₂ Combining power	1,902
Urea	940
Uric Acid	25
Faeces for Occult Blood	910
Faeces Various	600
Fractional Test Meal	829
Urine Analysis	5,075
Unclassified	6

DEPARTMENT OF CHILDREN'S DISEASES—

(1) Number of beds available during year	22
(2) Number of In-Patients admitted during year	402
(a) Medical Patients cases numbered	233
(b) Surgical Patients cases numbered	169
(3) Number of Operations performed to December 31st	137
(4) Number of In-Patients under 2 years of age admitted	207
(5) Number of cases of Infectious diseases observed	22
(6) Average No. of days each In-Patient was resident :—	
(a) Medical Patients	days	15.66
(b) Surgical Patients	days	22.12

The Certified Milk of the Storms Farm Dairy Keswick is supplied to infants at a cost of nearly £90 per annum.

Vita Glass is fitted in all the windows of the Ward.

Clinical demonstrations on the common diseases of Children have been given to Medical Students attending the practise of the Hospital throughout the University terms.

"CLIFFORD TEMPLE" HOME OF RECOVERY.

The number of patients admitted to the Home during 1930 was 260, against 238 last year. Total beds available 25. The average length of stay was 29 days against 38, and the average daily occupation 21.3.

APPOINTMENT OF DIETITIAN.

The Medical Board note with pleasure the important decision made by the Committee to adopt the Board's recommendation and to appoint an expert in dietetics to undertake and bring into line with the requirements of modern dietetics, the entire food Service of the Hospital.

On behalf of the Medical Board,

JAMES BAGOT OLDHAM,

8th April, 1931.

Honorary Secretary.



SUMMARY OF THE MORE IMPORTANT OPERATIONS.

INJURY OR DISEASE.

	No.		No.
LYMPHATIC GLANDS.		LARGE INTESTINE.	
Tuberculous and Chronic inflammatory	28	Colostomy only	7
Lymphadenoma	1	Caecostomy	1
Secondary Carcinoma	13	Colopexy	7
Cleft Palate (Soft)	1	Lateral Anastomosis	2
Hare Lip	2	Resection and Anastomosis	5
		Closure of Fistula	2
		Repair of Colostomy	1
THYROID.		RECTUM.	
Adenoma, Simple & Toxic... ..	7	Colostomy only (for Carcinoma)	6
Exophthalmic Goitre	4	Colostomy and Perineal Resection	6
Sarcoma,—radium 1	2	Abdomino—Perineal Excision	1
Carcinoma Excision	1	Colostomy and Drainage for Perforation of Rectal Carcinoma	1
EMPHYÆMA.		Radium only	1
Acute—Rib resection	2	Hæmorrhoids	38
Chronic—Thoracoplasty	1		
Tracheotomy	1		
ALIMENTARY SYSTEM.		BILIARY TRACT.	
Carcinoma of Tongue, mouth, lips, etc.—radium	15	Cholecystectomy	74
Local Excision of Tongue	4	Cholecystostomy	4
OESOPHAGUS.		Cholecyst-gastrostomy	1
Gastrostomy	3	Cholecyst-colostomy	1
GASTRIC & DUODENAL.		Talma-Morrison Operation	1
Gastropexy	1		
Pyloroplasty	5	SPLENECTOMY.	
Anterior Gastro-enterostomy	2		1
Posterior Gastro-enterostomy	44	PERITONEUM.	
With Appendicectomy also	46	For Adhesions, bands, etc.	55
—3 deaths	66		
Pylorectomy	1	HERNIA.	
Rammstedt's Operation	2	Simple	148
Polya Gastrectomy	30	Strangulated	5
Partial Duodenectomy	3		
Excision of Gastro-enterostomy stoma	3	MALE GENITAL SYSTEM.	
Jejunostomy	3	Orchidectomy	4
		Hydrocele (see also with Hernia)	16
PERFORATED ULCERS.		Varicocele	12
Suture only	6	Amputation of Scrotum	1
Suture and P.G.E.	5		
Appendix (see also with other diseases).		PROSTATE.	
Sub-acute and chronic (appendicectomy only)	114	Prostatectomy (one stage)	14
Acute (appendices removed in all except 2)... ..	59	Prostatectomy (two stage)	5
		Radium for Carcinoma	1

Injury or Disease—continued.

FEMALE GENITAL.

BREAST.

	No.
Radical Mastectomy (with Adenectomy)	23
Simple Amputation	5
Radium	12
Diln; and Curettage	21
Diln; and Insufflation of Lipiodol	10
Excision for Carcinoma Vulvæ (including Diathermy)	4
Radium for Carcinoma Vulvæ	1
Operations for Vaginal Prolapse	25
Operations for Uterine Displacements	10
Operations for Lacerated Cervix & Endocervitis	7
Operations for Polypi (Uterus and Cervix)	3
Radium for Carcinoma of Cervix	10
Radium for Carcinoma of Body of Uterus	1

OPERATIONS FOR FIBROIDS.

Hysterectomy	6
Myomectomy	4
Operations for removal of inflamed Appendages (with sub-total hysterectomy in four cases)	12
Oophorrhaphy	1
Operations for removal of Ovarian & broad Ligament Cysts	8
Cæsarian Section	2

URINARY SYSTEM.

Nephrectomy	15
Nephro-lithotomy	10
Nephrotomy	2
Decapsulation	1
Nephropexy	5
Uretero-lithotomy	3

BLADDER.

Supra-pubic Lithotomy ...	8
---------------------------	---

FOR CARCINOMA.

	No.
a. Excision	3
b. Partial Cystectomy	3
c. Cystostomy only	2
d. Radium	2
Supra-pubic Excision and diathermy of Papilloma ...	3

URETHRA.

For Rupture	1
--------------------	---

NERVOUS SYSTEM.

Decompression	4
Operations on Gasserian Ganglion	2
Operations on Lumber sympathectomy for Colonic Atony	1
Operations on Dorsal sympathectomy	1
For Auditory Fibroma ...	1

AMPUTATIONS—Major ... 6

FRACTURES.

Open reduction only	25
Bone Graft	13
Jones Osteotomy Ankle ...	1
Lorenz Osteotomy	21
Excision of Head of Radius ...	2
Acute Osteomyelitis	6
Acute Suppurative Arthritis ...	3
Spine—Albee	2
Excision of Cervical Rib ...	2
Operation on Periferal Nerves ...	5
Reduction of Congenital Dislocation—Hip	2
Lip operation for Congenital Dislocation Hip	2
Transtrochanteric Osteotomy ...	2
Femoral Osteotomy	14
Tibial Osteotomy	2
Excision of Knee	6
Synovectomy	1
Loose Bodies in Joints	5
Cartilages	59
Osteotomy on Tarsus	15
Arthrodesis of Ankle	10
Kellar's Operation	31
Hammer Toe	11
Astragalectomy	2
Arthrodesis Shoulder	1
Removal Head and Neck of Femur	2

PLACES OF RESIDENCE OF IN-PATIENTS, 1930.

Liverpool	2508	Fleetwood	6	Nevin	2
Ainsdale	2	Flint	1	Nantwich	1
Aughton	10	Golbourne	2	Orford	1
Ashton-in-Makerfield	2	Garstang	1	Ormskirk	7
Ashton-on-Ribble	2	Grange-over-Sands	3	Oswestry	2
Anglesey	6	Gorton	1	Oswaldwhistle	1
Aberdovey	2	Groeslon	1	Prescot	11
Birkenhead	161	Glasgow	1	Pensby	1
Bootle	72	Hawarden	2	Port Sunlight	14
Blackpool	17	Heswall	3	Preston	24
Bolton	7	Haydock	4	Penrhynside	1
Barnston	4	Hoole	1	Puddington	1
Bromborough	8	Hoylelake	6	Penygroes	2
Bridgenorth	1	Halsall	3	Penmaenmawr	1
Blacow	1	Huyton	4	Portmadoc	1
Brighton	1	Halewood	1	Prestatyn	1
Bickerstaffe	2	Halebank	2	Pwllheli	1
Burton Point	1	Huddersfield	4	Queensferry	4
Bradford	1	Hindley	3	Rainhill	3
Burscough	2	Hunts Cross	2	Roby	2
Buckley	2	Hightown	3	Rochdale	1
Barrow-in-Furness	3	Hooton	1	Rainford	16
Barnoldswick	1	Hale	1	Runcorn	73
Blundellsands	12	Harrogate	1	Rock Ferry	72
Burnley	7	Hull	2	Redcar	1
Birkdale	1	Higher Ince	2	Rhyl	1
Birmingham	1	Holyhead	15	Rhuddlan	2
Braunton	1	Ilkley	1	Ruabon	1
Bagillt	1	Ilfracombe	2	Ruthin	4
Bangor	3	Ilkeston	1	Rhosddu	1
Bethesda	3	Kendal	5	Spital	2
Barry Port	1	Knutsford	1	Sheffield	1
Blaenau Ffestiniog	6	Kirkby	8	Skelmersdale	3
Broughton	1	Lathom	1	Shotton	7
Blairgowrie	1	Leeds	1	Swinton	1
Chester	17	Lancaster	2	Stoke-on-Trent	1
Caldy	1	Lydiate	6	Simms Cross	1
Colne	3	Little Stanny	1	Sandbach	1
Childer Thornton	5	Litherland	30	Simonswood	2
Carnforth	1	Lytham	1	Southport	9
Chorley	4	Little Sutton	1	Southampton	1
Crewe	18	Leicester	1	St. Annes-on-Sea	1
Crosby	14	Leamington	1	Sandicroft	1
Castle Bromwich	1	Leigh	1	St. Asaph	1
Cranwell	1	Ledsham	3	Thatto Heath	4
Copthorpe	1	London	2	Thornton Hough	2
Crowborough	1	Llanfaircaereinion	1	Thornton-le-Fylde	1
Cronton	1	Llanrug	1	Thingwall	1
Connahs Quay	2	Llanfair P.G.	1	Tarporley	1
Colwyn Bay	1	Llanberis	1	Ulverston	4
Cardiff	1	Llandudno Junction	1	West Kirby	8
Coedpoeth	3	Llandudno	1	Wallasey	148
Caernarvon	7	Middlesborough	1	Whiston	1
Corwen	1	Moreton	7	Widnes	78
Caergwrle	1	Marsden	2	Wickersley	1
Caersws	1	Millom	1	Wrightington Bar	1
Cork	1	Maryport	1	Warrington	5
Ditton	4	Miles Platting	1	Wednesbury	1
Derby	1	Manchester	1	Whitehaven	1
Dyffryn	1	Maghull	12	Winsford	1
Dyserth	1	Meols	1	Whitchurch	1
Deiniolen	1	Morecambe	11	Woolwich	1
Denbigh	9	Mollington	1	Wigan	6
Deganwy	3	Malpas	2	Waenafwr	1
Dwrn	1	Melling	3	Welshpool	2
Dublin	1	Mold	6	Wrexham	12
Derry	1	New Ferry	15				
Earlstown	12	Newton-le-Willows	6	Foreign Seamen	3849
Ellesmere Port	21	Northwich	3				
Eastham	8	Neston	10				
Frodsham	1	Nelson	1				
Forton	1								3851
Formby and Freshfield	41								

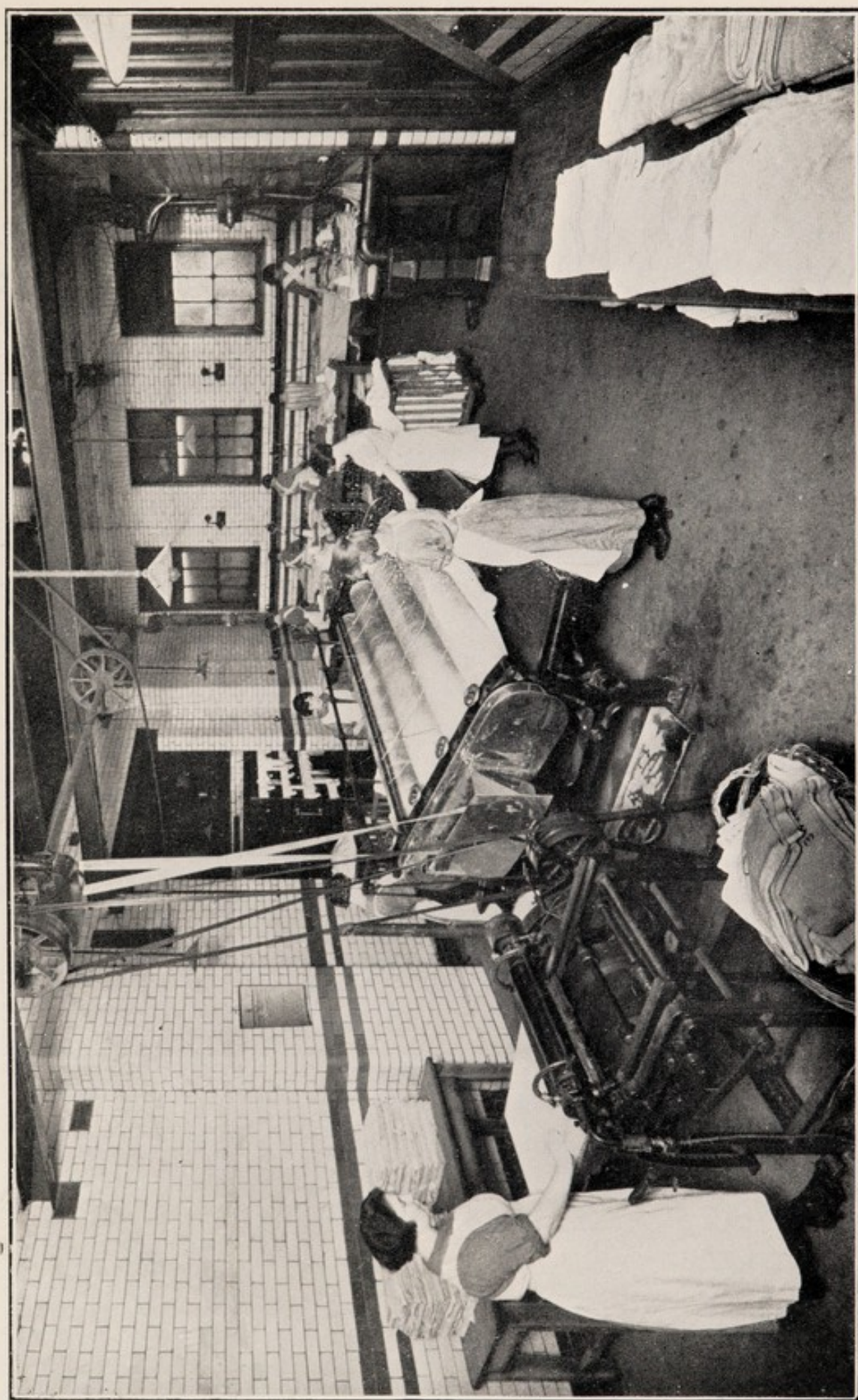

THE LAUNDRY.



THE CHAPEL.

Report on the Nursing Department

for the Year ended

31st December, 1930.

I have pleasure in presenting my Report on the Nursing Department for the year 1930.

In August last Miss Keeley resigned the post of Assistant Matron on her appointment as Matron of the East Denbighshire War Memorial Hospital, Wrexham.

Miss M. G. Wilkie who had previously been House-keeping Sister for a period of three years was appointed Assistant Matron.

Sister E. Belton, Sister-in-Charge of the Out-Patient Department was appointed Sister-in-charge of the "Clifford Temple" Home of Recovery, Mossley Bank, Aigburth. Sister Hopkin was appointed Out-Patient Sister.

Seventeen Nurses completed their training. Of these eight were appointed Ward Sisters in various Hospitals, five were appointed Private Nurses, two took up Public Health work, and two married.

Fourteen Nurses passed the State Final Examination.

The most successful Nurses in the 1930 Hospital Examinations were :—

Final :—Nurse Margaret Turner (Gold Medallist).

Preliminary :—Nurse Baird.

The Gold Medal was presented to Nurse Turner, and Prizes to Nurses Pryce and Baird by the Lord Mayor on the occasion of His Lordship's Annual Visit to the Hospital on 30th December last.

Applications for training numbered 244; of these 26 entered, 21 of whom signed for training.

The Nursing Staff consists of 1 Matron, 1 Assistant Matron and Home Sister, 1 House-keeping Sister, 1 Sister Tutor, 1 Night Superintendent, 10 Ward Sisters, 2 Theatre Sisters, 1 Out-Patient Sister—all fully-trained State Registered Nurses, 14 fourth-year Nurses and 60 Probationers. On the Private Nursing Staff there are 6 fully-trained Nurses. Total 98.

The Staff of the "Clifford Temple" Home of Recovery consists of 1 Sister-in-charge, 2 Staff Nurses and 2 Probationers.

My thanks are due to the Ladies' Association for all their help during the year in the renewal and repair of Bed Linen and other articles, and for renewing the North Wales S.S. Co., contract tickets for the Nurses; to the Members of the Medical Board for their lectures to the Nurses, and to all who generously forwarded gifts for the patients and Nursing Staff or subscribed to the Christmas Fund.

In conclusion, I should like to express my best thanks to the Nursing Staff generally for their loyalty and excellent support during the year.

E. A. RENAUT,

Matron.



STATISTICAL TABLES

*Statistics for Year to 31st December, 1930, compared with
those of the previous Year.*

I.—IN-PATIENTS.

(a) Number of Beds and In-Patients.

	Numbers in 1930	Numbers in previous year.
1. Total number of available Beds on 31st December.....	225	225
2. Average number of Patients resident daily throughout the year	197.3	202.5
3. Number of In-patients in Hospital at the beginning of the year	201.	189.
4. Number of In-patients admitted during the year.....	3851	3771
5. Number of In-patients in Hospital at end of year.....	208	201
6. Average number of days each patient was resident...	18.7	19.6
7. Number of Patients admitted and discharged during the year who were resident for (1) only 1 day.....	319	297
(2) 2 and 3 days...	175	153
(3) more than 2 months	75	—

(b) Annual Expenditure on In-Patients apart from that on Out-Patients; Average Cost of each In-Patient per week; and Average Cost of each In-Patient.

	1930				Previous Year.					
	Expendi- ture on In- Patients (Pounds only)	Average Cost of each In- Patient per week			Average Total Cost of each In- Patient			Average Total Cost of each In- Patient		
	£	£	s.	d.	£	s.	d.	£	s.	d.
1. Provisions	5664	0	11	0.1	1	9	5.7	0	11	0.2
2. Surgery & Dispensary	3576	0	6	11.4	0	18	7.3	0	5	7.8
3. Domestic	3686	0	7	2.0	0	19	2.1	0	7	11.3
4. Salaries and Wages (Maintenance)	8592	0	16	8.5	2	4	8.4	0	16	8.2
5. Miscellaneous	796	0	1	6.6	0	4	1.7	0	0	11.7
6. Administration	969	0	1	10.6	0	5	0.5	0	1	11.3
Statistical Cost	23283	2	5	3.2	6	1	1.7	2	4	2.5
7. Establishment :—										
Renewals and Repairs	1128	0	2	2.3	0	5	10.4	0	5	1
8. Finance	523	0	1	0.2	0	2	8.7	0	1	2.5
TOTAL COST	24934	2	8	5.7	6	9	8.8	2	10	6

STATISTICAL TABLES

Statistics for Year to 31st December, 1930, compared with those of the previous Year.

II.—OUT-PATIENTS.

(a) Numbers.

								New Cases	Attendances
Accidents and Casualties	18101	61272
General Medical	1783	6039
General Surgical	1402	4712
Orthopaedic and Massage	1655	24409
X-Ray and Cardiograph	3014	9410
Gynaecological	272	1100
Dermatological	312	2295
Dental	162	490
Venereal Diseases	316	6156
								<u>27017</u>	<u>115883</u>

(b) Annual Expenditure on Out-Patients and Average Cost of each Out-Patient Attendance and of each Out-Patient.

		1930		Previous Year.	
	Expenditure on Out-Patients (Pounds only)	Average Cost of each Out-Patient Attendance	Average Total Cost of each Out-Patient	Average Cost of each Out-Patient Attendance	Average Total Cost of each Out-Patient
	£	Pence	Pence	Pence	Pence
1. Provisions	319.	0.66	2.83	1.07	6.46
2. Surgery & Dispensary	2012.	4.17	17.88	3.71	22.28
3. Domestic	408.	0.84	3.62	1.55	9.31
4. Salaries and Wages (Maintenance)	3682.	7.63	32.71.	4.20	25.19
5. Miscellaneous	89.	0.18	0.79	.15	.94
6. Administration	84.	0.17	0.75	.41	2.49
	<u>6594.</u>	<u>13.65</u>	<u>58.58</u>	<u>11.09</u>	<u>66.67</u>
7. Establishment:—					
Renewals and Repairs	125.	0.26	1.11	.63	3.81
8. Finance	35.	0.07	0.31	.22	1.33
	<u>6754.</u>	<u>13.98</u>	<u>60.00</u>	<u>11.94</u>	<u>71.81</u>
TOTAL COST					

STATISTICAL TABLES

“ Clifford Temple ” Home of Recovery.

Statistics for Year to 31st December, 1930, compared with those of the previous Year.

IN-PATIENTS.

(a) Number of Beds and In-Patients.

	Numbers in 1930	Numbers in previous year
1. Total number of available Beds on 31st December.....	25	25
2. Average number of Patients resident daily throughout the year	21.3	24.2
3. Number of Patients in the Home at the beginning of the year	20.	15
4. Number of In-Patients admitted during the year	260	238
5. Number of In-Patients in the Home at the end of the year	12	20
6. Average number of days each Patient was resident...	29.	38.

(b) Annual Expenditure on In-Patients apart from that on Out-Patients; Average Cost of each In-Patient per week; and Average Cost of each In-Patient.

	1930							Previous Year					
	Expendi- ture on In- Patients (Pounds only)	Average Cost of each In- Patient per week			Average total cost of each In-Patient			Average cost of each In- Patient per week			Average total cost of each In-Patient		
	£	£	s.	d.	£	s.	d.	£	s.	d.	£	s.	d.
1. Provisions	548	2	0	9	0	9	10.4	0	8	7.7	2	7	0
2. Surgery & Dispensary	35	0	2	7.2	0	0	7.6	0	0	2.6	0	1	2.2
3. Domestic	334	1	4	10	0	6	0.2	0	5	4.8	1	9	4.6
4. Salaries and Wages (Maintenance)	420	1	11	2.7	0	7	6.7	0	7	3.7	1	19	8.5
5. Miscellaneous	221	0	16	5.2	0	3	11.7	0	0	4.8	0	2	1.5
6. Administration	2	0	0	1.8	0	0	0.4	0	0	0.4	0	0	3.2
Statistical Cost	1560	5	15	11.9	1	8	1.0	1	2	0	5	19	8
7. Establishment :—													
Renewals and Repairs	45	0	3	4.2	0	0	9.7	0	4	8.6	1	5	7
8. Finance	49	0	3	7.7	0	0	10.6	0	0	10.4	0	4	8
TOTAL COST	1654	6	2	11.8	1	9	9.3	1	7	7	7	9	11

DAVID LEWIS NORTHERN

Income and Expenditure Account

INCOME.

ORDINARY.

£ s. d. £ s. d.

1. VOLUNTARY GIFTS.

Annual Subscriptions	2162	16	2
Donations	1517	1	2
Box Collections	179	14	9
Congregational Collections	58	17	4
Workpeople's Contributions	31	1	2

CENTRAL FUNDS :—

Merseyside Hospitals' Council	£12771	0	0
Less transferred to Clifford Temple Home of Recovery	750	0	0
	12021	0	0
Alexandra Rose Day	10	0	0

15980 10 7

2. RECEIPTS ON ACCOUNT OF SERVICES RENDERED—

(1) Contributions on account of Services to Patients :

(a) From Patients and their Societies :—

In-Patients	4810	6	0
Out-Patients	269	0	0
Approved Societies	519	15	2
L.M.S. Hospital Fund	437	16	7
Hospitals Savings Association.....	10	0	0

(b) From Public Authorities :—

Public Health (Tuberculosis)	388	17	9
Ministry of Health (V.D.)	1002	11	1
Naval and Military	14	8	0
Consular	3	3	0

7455 17 7

(2) Private Nursing Fees

192 13 6

(3) Other Receipts :—

Materials sold :—

Sale of Silver Paper	7	2	5
Sundries	1	3	6

8 5 11

Carried forward.....

23637 7 7

HOSPITAL, LIVERPOOL.

37

for the Year ended 31st December, 1930.

EXPENDITURE.

ORDINARY.

	£	s.	d.	£	s.	d.
1. PROVISIONS				5982	19	3
2. SURGERY AND DISPENSARY :—						
Drugs, Chemicals, Disinfectants, etc.....	1926	2	9			
Dressings, Bandages, etc.	1019	3	2			
Instruments and Appliances, X-Ray, &c.	2099	9	2			
Wines and Spirits.....	23	18	3			
Salaries and Wages of Dispensing Staff	403	16	3			
Sundries	115	18	6	5588	8	1
3. DOMESTIC :—						
Renewal and Repair of Furniture	162	8	2			
Renewal & Repair of Bedding, Linen, &c.	213	11	1			
Hardware, Crockery, &c.	219	15	2			
Cleaning and Chandlery	515	5	6			
Water	16	5	0			
Fuel and Lighting	2654	11	6			
Uniforms	311	2	0			
Sundries	0	17	6	4093	15	11
4. SALARIES AND WAGES. (MAINTENANCE)						
Medical	1506	10	3			
Nursing	5101	15	0			
Other Officers and Employees	5561	8	7			
Pensions	104	0	0	12273	13	10
5. MISCELLANEOUS.						
Printing, Stationery, Postages, Tele- phones, &c.	633	12	10			
Advertisements	20	18	0			
Insurance of Buildings, Equipment, Stores, &c.	137	5	6			
Sundries	93	6	11	885	3	3
6. ADMINISTRATION.						
Salaries	832	8	1			
Printing, Stationery, Postages, Tele- phones, &c.	128	19	5			
Advertisements	16	14	6			
Law Charges	0	0	0			
Auditors' Fee	5	5	0			
Sundries	69	13	4	1053	0	4
Carried forward.....				29877	0	8

DAVID LEWIS NORTHERN

Income and Expenditure

INCOME.			£	s.	d.	£	s.	d.
Brought forward						23637	7	7
3.	INVESTED PROPERTY.							
	Interest, Dividends, etc.		2925	2	0			
	Rents		1	1	6			
			<hr/>			2926	3	6
TOTAL ORDINARY INCOME...						£26563	11	1
EXTRAORDINARY.								
1.	Legacies		8945	16	4			
2.	Special Donations		0	0	0			
			<hr/>			8945	16	4
TOTAL INCOME.....						£35509	7	5

W. B. STODDART,
Honorary Treasurer.

LIVERPOOL, 23rd MARCH, 1931.

HOSPITAL, LIVERPOOL.

39

Account.—continued

EXPENDITURE.			£	s.	d.	£	s.	d.
Brought forward						29877	0	8
7. ESTABLISHMENT.								
Renewals and Repairs to Buildings and Plant (including Annual Cleaning)...						1252	16	2
8. FINANCE.								
Appeals			25	14	5			
Rent			17	15	4			
Rates and Taxes.....			306	13	0			
						350	2	9
TOTAL ORDINARY EXPENDITURE...						31479	19	7
EXTRAORDINARY.								
1. Contributions to other Institutions :—								
Council of Voluntary Aid.....	3	3	0					
British Hospitals' Association...	3	3	0					
Merseyside Hospitals' Council...	3	6	5					
						9	12	5
2. Purchase of 3½% Conversion Stock (Bebby Legacy, 1928-29)			1000	0	0			
3. X-Ray Film Store			365	0	0			
4. Interest on Bank Overdraft			207	18	1			
						1582	10	6
TOTAL EXPENDITURE.....						£33062	10	1
BALANCE BEING EXCESS OF TOTAL INCOME OVER TOTAL EXPENDITURE FOR THE YEAR						2446	17	4

£35509 7 5

Audited and found correct :—

CHALMERS, WADE & CO.,

Chartered Accountants.

Balance Sheet as

LIABILITIES.		£	s.	d.	£	s.	d.
SUNDRY CREDITORS—							
1.	General Fund	157	11	0			
2.	Buildings and Equipment	165	0	0			
3.	Probationary Nurses under Superannua- tion Scheme (per contra).....	67	8	3			
					389	19	3
LOANS TO HOSPITAL—							
	Martins Bank Limited				7160	7	11
CAPITAL ACCOUNTS—							
1.	Hospital Endowments as per last Balance Sheet	46572	7	1			
	Add Investment of £1000 in 3½% Con- version Stock to endow Margaret Ellen Bebbly Bed	1000	0	0			
		47572	7	1			
	Add Appreciation in Investments.....	2303	16	2			
					49876	3	3
2.	Special Funds—Ambulance and Conval- escent Fund as per last Balance Sheet	616	7	8			
	Add Appreciation in Investments	44	12	8			
					661	0	4
3.	GENERAL FUND—						
	As per last Balance Sheet	10842	0	5			
	Add Appreciation in Investments	1143	18	6			
					11985	18	11
4.	BUILDINGS AND EQUIPMENT—						
	W. B. Warrington Department	292	8	0			
	Sun Ray Aparatus	133	7	10			
					425	15	10
5.	Suspense Account				410	4	8
6.	Unexpended Income (Balance of Special Funds)						
	Ambulance and Convalescent Fund...				810	8	6
					£71719	18	8

LIVERPOOL, 23rd MARCH, 1931.

W. B. STODDART,
Honorary Treasurer.

NORTHERN HOSPITAL.

41

at 31st December, 1930

ASSETS.

CASH—	£	s.	d.	£	s.	d.
1. In hands of Secretary and Matron.....	45	16	11			
2. In Bank on Superannuation Account (per Contra)	67	8	3			
				113	5	2

SUNDRY DEBTORS—

General Fund	247	6	9
--------------------	-----	---	---

INVESTMENTS—

1. Hospital Endowments as per Schedule ...	49876	3	3			
2. Special Funds as per Schedule.....	661	0	4			
3. General Funds as per Schedule.....	11485	18	11			
				62023	2	6

SPECIAL FUNDS—

Martins Bank Limited, Ambulance and Convalescent Fund	810	8	6
--	-----	---	---

INCOME AND EXPENDITURE ACCOUNT—

Excess of Expenditure over Income, as per last Balance Sheet	10972	13	1			
Less Excess of Income over Expenditure, 1930	2446	17	4			
				8525	15	9

NOTE—This Balance Sheet does not include the value of Site,
Hospital Buildings, Nurses' Home, Extensions, Furniture,
or Appliances.

£71719 18 8

Audited and found correct—

CHALMERS, WADE & CO.,

Chartered Accountants.

DAVID LEWIS
CLIFFORD TEMPLE

Income and Expenditure Account

INCOME.		£	s.	d.	£	s.	d.
ORDINARY.							
1. VOLUNTARY GIFTS—							
Annual Subscriptions		75	6	6			
Donations		—	—	—			
Box Collections		1	0	6			
CENTRAL FUNDS—							
Merseyside Hospitals' Council		750	0	0			
					826	7	0
2. Receipts on Account of Services rendered							
Patients					84	11	11
3. Other Receipts					1	10	0
4. Invested Property, Rents received.....					37	10	00
TOTAL ORDINARY INCOME.....					£949	18	11
EXTRAORDINARY.							
Special Donation (Clifford Temple, Esq.)					500	0	00
TOTAL INCOME.....					£1449	18	11
BALANCE being Excess of Expenditure over Income							
for the Year					204	13	2

£1654 12

LIVERPOOL, 23rd MARCH, 1931.

W. B. STODDART,
Honorary Treasurer.

HOME OF RECOVERY.

for the Year ended 31st December, 1930.

EXPENDITURE.

	£	s.	d.	£	s.	d.
ORDINARY.						
1. PROVISIONS				548	14	0
2. SURGERY AND DISPENSARY—						
Dressings, Bandages, etc.	30	12	7			
Instruments and Appliances	3	15	0			
Sundries	0	9	6			
				34	17	1
3. DOMESTIC—						
Renewal and Repair of Furniture	10	3	6			
Renewal and Repair of Bedding and Linen	31	17	1			
Hardware, Crockery, etc.	10	13	11			
Laundry	100	0	0			
Cleaning and Chandlery	40	5	4			
Fuel and Lighting, etc.	136	11	3			
Uniforms	4	14	5			
Sundries	0	1	0			
				334	6	6
4. SALARIES AND WAGES—						
Nursing	291	15	1			
Other Officers and Employees	127	19	1			
				419	14	2
5. MISCELLANEOUS—						
Printing, Stationery, Postages, Telephones, etc.	19	17	8			
Insurance of Buildings, Equipment, etc.	4	15	7			
Garden	195	11	5			
Sundries	0	14	6			
				220	19	2
6. ADMINISTRATION—						
Printing, Stationery, Postages, etc.				2	0	0
7. ESTABLISHMENT—						
Renewals and Repairs to Buildings, etc.				44	18	6
8. FINANCE—						
Interest	14	1	8			
Appeals	0	19	10			
Rents, Rates and Taxes	34	1	2			
				49	2	8
TOTAL ORDINARY EXPENDITURE				£1654	12	1

Audited and found correct—

CHALMERS, WADE & CO.,
Chartered Accountants.

CLIFFORD TEMPLE HOME OF RECOVERY.

Balance Sheet as at 31st December, 1930.

LIABILITIES.		ASSETS.	
£	s. d.	£	s. d.
SUNDY CREDITORS	49 7 0	CASH IN HAND—	
BANK OVERDRAFT	330 16 8	Matron	5 7 6
		SUNDY DEBTORS	9 0 0
		INCOME AND EXPENDITURE ACCOUNT—	
		Excess of Expenditure over Income as per last	
		Balance Sheet	£161 3 0
		Add Excess of Expenditure over	
		Income, 1930	204 13 2
			<hr/> 365 16 2
			<hr/> £380 3 8
			<hr/>
		Audited and found correct—	
		CHALMERS, WADE & CO.,	
		Chartered Accountants.	

W. B. STODDART,
Honorary Treasurer.

Audited and found correct—
CHALMERS, WADE & CO.,
Chartered Accountants.

AMBULANCE AND CONVALESCENT FUND

RECEIPTS AND PAYMENTS FOR THE YEAR ENDED 31st DECEMBER, 1930.

	£	s.	d.		£	s.	d.
To Subscriptions (see pages 53-68)	23 2 0	By Crofton Convalescent Hospital	20 4 0
" Donations (see pages 70-72)	1 1 0	" Commission (Central Relief and Charity Organisation)	0 8 3
" Interest on E. P. Parry Legacy	19 2 3	" Sundry Payments by Almoner	5 0 0
" Interest on £50 War Loan, the late John Temple, C.B. (see Subscription List)	—	—	—	" Balance	810 8 6
" Interest on Dock Bond	5 5 4				
" Bank Interest	14 14 1				
" Income Tax Recovered	6 3 10				
" Balance from 1929	766 12 3				
			£836 0 9				45

W. B. STODDART,
Honorary Treasurer.
LIVERPOOL, 23rd March, 1931.

Audited and found correct :—
CHALMERS, WADE & CO.,
Chartered Accountants.

Account of Stock and Property.

The Interest upon which is paid to the Treasurer, and applied to the General Expenses of the Hospital.

Market Value 31st Dec. 1930.			Nominal Value			Income for 1930.		
£	s.	d.	£	s.	d.	ENDOWMENTS.		
15,708	2	6	20,500	0	0	Mersey Docks and Harbour Board 3½ per cent Debenture Stock. Portion of the Roger Lyon Jones Trust Fund, per the Executors. Due 1st January, 1965	565	0 7
2,374	1	9	2,350	0	0	Mersey Docks and Harbour Board Bond (5%), C. H. Lear Bequest, per John Elliott. Due 27th September, 1928 (Bond No. 243673) 5% ...	92	10 7
1,012	15	7	1,002	10	0	Mersey Docks and Harbour Board Bond (5%) Donation of £1,000 by the Right Honourable the Earl of Derby, K.G. Due 27th March, 1940 (Bond No. 254335). 5% ...	36	9
714	15	9	700	0	0	Mersey Docks and Harbour Board Bond. Portion of the Proceeds of a Fancy Fair held in 1849, per the late John Bramley-Moore. Due 27th September, 1931 (Bond Nos. 185104 and 185105) 6½ ...	34	9
494	10	6	500	0	0	Mersey Docks and Harbour Board Bond. Legacy by the late Mrs. Charles Turner. Due 1st July, 1940 (Bond No. 255144) 4½% ...	25	11 11
750	0	0	1,000	0	0	Mersey Docks and Harbour Board. Annuity at £3 15/- per cent. Portion of the Proceeds of a Fancy Fair held in 1849, per the late John Bramley-Moore (Cert. No. 3751) ...	29	10
19	5	5	26	4	5	Mersey Docks and Harbour Board Annuity at £3 15/- per cent. Donation from Evans, Sons, Lescher and Webb, Limited (Cert. No. 5204) ...	0	15
806	4	1	1,405	3	1	Consolidated Stock 2½ per cent. Gift from the David Lewis Trustees ...	35	2
77	16	7	135	12	6	Consolidated Stock. 2½ per cent. Donation from Mr. Samuel White ...	3	7
1,082	17	9	1,052	12	6	War Loan 1929-47. Gift from the late Sir W. P. Hartley, Kt. in commemoration of his 70th birthday ...	52	12
695	3	9	675	15	2	War Stock, 1929-47. Proceeds of Sale of Queen Street Property ...	33	15
816	5	0	1,000	0	0	3½% Conversion Stock, to endow the Ettie Cookson Bed ...	35	0
816	5	0	1,000	0	0	3½% Conversion Stock, to endow the Margaret Kemp Lucy Bed ...	35	0
1,004	10	5	1,230	13	0	3½% Conversion Stock, to endow the Margaret Ellen Bebbly Bed ...	—	
775	8	9	950	0	0	3½% Conversion Stock, donation from Mr. John L. Bailey to endow the Miss Mary Anne Margaret Frances Byng Bailey Cot ...	33	5
£27,148	2	10	£33,528	10	8 Carried forward	£1,012	10

Market Value 31st Dec. 1930.						Nominal Value						Income for 1930.					
£	s.	d.	£	s.	d.							£	s.	d.			
27,148	2	10	£33,528	10	8	Brought forward	£1,012	10	7			
544	3	4	666	13	4	3½%	Conversion	Stock,	Legacy	£500.	The						
						late	Isidore	Silverberg,	Esq.,	to	name	a	Cot	...			
489	15	0	600	0	0	3½	per	cent.	Conversion	Loan.	Portion	of	the				
						Carlyle	Bequest			
3,132	9	9	3,090	0	0	4½	per	cent.	Conversion	Loan	(War	Stock	Converted).				
						Reinvestment	of	Legacies	of	£1,000	from	the	late	G. W. Bahr,			
						£1,000	from	the	late	Henry	Tate,	Junr.,	donation	of			
						£1,000	from	the	late	Sir	W. H. Tate,	Bart.,	to	endow			
						the	late	Sir	Henry	Tate	Bed			
2,088	6	6	2,060	0	0	4½	per	cent.	Conversion	Loan	(War	Stock	Converted).				
						To	endow	a	Bed	in	memory	of	the	late			
						William	Johnston,	Shipowner,	of	this	city						
1,093	10	6	1,078	13	10	4½	per	cent.	Conversion	Loan	(War	Stock	Converted).				
						To	endow	a	Bed	in	memory	of	the	the			
						late	Arthur	Earle				
1,044	3	3	1,030	0	0	4½	per	cent.	Conversion	Loan	(War	Stock	Converted).				
						Part	Legacy	from	Joseph	Hoult,	Esq.				
									
143	6	8	100	0	0	War	Savings	Certificate,	due	June,	1932.						
						Donation	from	Mr. and	the	late	Mrs. W. S.	Crichton	...				
									
528	15	0	750	0	0	Argentine	Gt. Western	Railway	1st	Debenture	Stock.	Legacy	of	the			
						late	Mrs. Jane	Pritt	...								
87	13	6	105	0	0	Canadian	National	Railway	Co.,	4	per	cent.					
						Guaranteed	Stock.	Donation	from	the	late	Wm. H. Cooke	...				
									
289	10	0	300	0	0	Cape	of	Good	Hope	4%	1916-36	Consolidated					
						Inscribed	Stock.	Portion	of	the	Proceeds	of	a	Fancy			
						Fair	held	in	1849,	per	the	late	John	Bramley-Moore			
									
530	0	0	1,000	0	0	East	Indian	Railway	3%	Debenture	Stock.						
						Donation	by	Clifford	Temple,	Esq.,	in	memory	of	the			
						late	John	Temple,	C.B.				
1,792	2	6	2,025	0	0	New	Zealand	3½	per	cent	1940	Inscribed	Stock.				
						Legacy	of	the	late	Miss	Cort,	Kirkby...					
885	0	0	1,000	0	0	New	Zealand	3½	per	cent.	1940	Inscribed	Stock.				
						Legacy	by	the	late	David	Malcolmson				
442	10	0	500	0	0	New	Zealand	3½	per	cent,	1940	Inscribed	Stock.				
						Legacy	by	the	late	Thomas	Reay				
44	5	0	50	0	0	New	Zealand	3½	per	cent.	1940	Inscribed	Stock.				
						Donation	from	Mr. Thomas	Bartlett						
305	12	6	375	0	0	Birkenhead	Railway	4	per	cent.	Consolidated	Stock)	Otterbourg	Benefaction)			
									
£40,589	6	4	£48,258	17	10	Carried forward	£1,580	4	10			

Market Value 31st Dec. 1930.			Nominal Value						Income for 1930		
£	s.	d.	£	s.	d.				£	s.	d.
40,589	6	4	48,258	17	10	Brought forward	...	1,580 4 1
773	17	0	770	0	0	Great Western 5 per cent. Consolidated Guaranteed Stock, to endow the "May Louis Cohen Bed"			30	6	
469	0	3	495	0	0	Great Western Railway 5 per cent. Consolidated Preference Stock. Portion of the Roger Lyon Jones Trust Fund, per the Executors			19	9	1
2,400	0	0	3,000	0	0	London Midland & Scottish Railway Company 4 per cent. Debenture Stock. Portion of dona- tion of £5,000 by the late Sir Henry Tate, Bart.			94	10	
600	0	0	750	0	0	London Midland & Scottish Railway Company 4 per cent. Debenture Stock. Portion of the Roger Lyon Jones Trust Fund, per the Exe- cutors			23	12	
274	8	0	343	0	0	London Midland & Scottish Railway Company 4 per cent. Debenture Stock. Portion of a donation of £500 by the Misses Cort, Kirkby ...			23	4	11
156	0	0	195	0	0	London Midland & Scottish Railway Company 4 per cent. Debenture Stock. Portion of a dona- tion of £500 by the Misses Cort, Kirkby ...					
102	8	0	128	0	0	London Midland & Scottish Railway Company 4 per cent. Debenture Stock. Portion of a dona- tion of £200 from Mr. and Mrs. George Wilson, Everton					
57	12	0	72	0	0	London Midland & Scottish Railway Company 4 per cent. Debenture Stock. Portion of a dona- tion of £200 from Mr. and Mrs. George Wilson, Everton					
49	12	0	62	0	0	London Midland & Scottish Railway Company 4 per cent. Debenture Stock. Donation from Mr. and Mrs. A. J. Tod			1	18	
894	16	6	1,455	0	0	London Midland & Scottish Railway Company 4 per cent. Preference Stock (in remembrance of Thomas Bartlett)			45	16	
472	6	5	768	0	0	London Midland & Scottish Railway Company 4 per cent Preference Stock (S. A. Thompson Yates Fund)			41	17	
345	12	7	562	0	0	London Midland & Scottish Railway Company 4 per cent. Preference Stock. Portion of the legacy of Mrs. Tait, London (Carlyle Bequest)					
369	0	0	600	0	0	London Midland & Scottish Railway Company 4 per cent. Preference Stock (C. E. Horsfall Fund)			18	18	
495	4	6	639	0	0	London Midland & Scottish Railway Company 4 per cent. Guaranteed Stock. Portion of the legacy of Mrs. Tait, London (Carlyle Bequest)			20	2	
£48,049	3	7	£58,097	17	10	Carried forward	...	£1,900 2

Market Value 31st Dec. 1930.			Nominal Value			Income for 1930.			
£	s.	d.	£	s.	d.		£	s.	d.
48,049	3	7	58,097	17	10 Brought forward ...	1,900	2	5
558	16	0	1,016	0	0	London North Eastern Railway Co., First Preference, 4 per cent. Legacy by the late John Hedley	32	0	2
737	1	2	893	8	0	Southern Railway Company. Consolidated 4 per cent. Debenture Stock. Portion of a donation of £5,000 by the late Sir Henry Tate, Bart.	28	2	9
465	10	0	980	0	0	Elder, Dempster & Co., Ltd., 5 per cent. Debenture Stock. The Sir A. L. Jones' Fund	38	11	9
65	12	6	100	0	0	Lovell & Christmas, Ltd., 100 £1 shares 6 per cent. Preference Shares from Messrs. W. P. Sinclair & Co.	4	14	6
							£2,003	11	7
							6	13	5
							£1,996	18	2
£50,276 3 3			£61,087 5 10			GENERAL PURPOSES.			
£	s.	d.	£	s.	d.		£	s.	d.
2,794	5	11	3,423	6	8	3½% Conversion Stock	119	16	7
2,088	6	6	2,060	0	0	4½ per cent. Conversion Loan, 1940-44. (War Loan converted). Being conversion of £130 and £2,000 5 per cent. War Loan, 1929-47	92	14	0
2,012	7	0	2,410	0	0	Canadian National Railway Co. 4 per cent. Guaranteed Stock	75	18	5
1,630	0	0	2,000	0	0	Liverpool and London and Globe Insurance Co., Ltd., "Thames and Mersey" Debenture Stock Due 31st December, 1961	63	0	0
285	10	0	400	0	0	Mersey Docks and Harbour Board. Annuity at £3 12s. 6d. per cent. (Certs. No. 3405, 952, and 966)	11	8	4
2,675	9	6	2,585	0	0	Inscribed South African 5 per cent. Stock, 1950-70	120	4	2
							£483	1	6
£11,485 18 11			£12,878 6 8			SPECIAL PURPOSES.			
£	s.	d.	£	s.	d.		£	s.	d.
500	8	11	606	12	0	Southern Railway Company. 4 per cent. Consolidated Debenture Stock (E. P. Parry legacy). Interest to be applied to the Convalescent Fund	19	2	3
109	2	8	105	0	0	Mersey Docks and Harbour Board Bond. Interest to be applied to the Convalescent Fund Due 27th March, 1931 (Bond No. 181051) ...	5	5	4
51	8	9	50	0	0	5 per cent. War Stock. Interest as Subscription of the late John Temple, C.B.	2	10	0
							£26	17	7
£661 0 4			£761 12 0						

The foregoing Securities have been produced to us,

CHALMERS, WADE & CO.,

(Chartered Accountants),

AUDITORS.

LIVERPOOL, 23rd March, 1931.

Endowed and Named Beds and Cots

A Named BED or COT ensures for all time the Benefactor's Association with a great work of healing.

				WARD
1892	...	The Samuel Henry Thompson Bed	...	8
1901	...	The E. H. Dickinson Bed	...	1
1902	...	The Sir Henry Tate Bed	...	5
1902	...	The Henry Tate Junior Bed	...	4
1902	...	The Sir William Henry Tate Bed	...	5
1905	...	The Charles Hutton Lear Beds	...	1
1905	...	The "In Memoriam" Mabel Harrison Cot	...	6
1905	...	The Louis Cappel Cot	...	6
1905	...	The William Hall Walker Cot	...	6
1911	...	The Sir Alfred L. Jones Bed	...	3
1912	...	The John Hedley Bed	...	3
1912	...	The May Louis Cohen Bed	...	4
1914	...	The Thomas Bartlett Bed	...	7
1915	...	The Bertha David Lewis Bed	...	3
1918	...	The William Johnston Bed	...	3
1919	...	The Arthur Earle Bed	...	7
1924	...	The Ettie Cookson Bed	...	7
1924	...	The Mary Anne Margaret Frances Byng Bailey Cot	...	6
1924	...	The Margaret Kemp Lucy Bed	...	4
1926	...	The Prudential Assurance Co. Bed	...	1
1926	...	The Prudential Assurance Co. Cot	...	6
1926	...	The Theodore Garnett Cot	...	6
1926	...	The Isidore Silverberg Cot	...	6
1927	...	The Betty Cappel Cot	...	6
1927	...	The William and Phillipa Permewan Bed	...	7
1928	...	The Margaret Ellen Bebbey Bed	...	1
1928	...	The Walter Maddoc Simpson Bed	...	8
1929	...	The Janet Langlands Cot	...	6
1930	...	The Alexander Elder Bed	...	9
1930	...	The Mabel Harrison Cot	...	6
1930	...	The Robert Rankin Bed	...	3

Please Remember the Hospital in your Will.

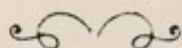

A Legacy of at least £1000 endows a BED.

A Legacy of at least £500 endows a COT.

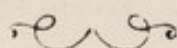

FORM OF BEQUEST.

I give and bequeath to the Treasurer for the time being of the DAVID LEWIS NORTHERN HOSPITAL the sum of £ free of legacy duty to be raised and paid by and out of such of my Ready Money, Goods, and Personal Effects as I may or can by law charge with the payment of the same, which said sum I desire may be applied towards carrying on the charitable designs of the said Hospital.

NOTE.—Property of all kinds, real or personal, including land of any Tenure, may now be lawfully given by Will to the Hospital.

If you are disposed to make a bequest in favour of the Hospital, you are invited to fill in the appended Codicil, and sign same in the presence of two witnesses. The Codicil should then be placed with your Will, the trouble of altering which will be thus avoided.

This is a Codicil *to the last Will and Testament of me*

Insert here
full name and
description.

.....
of

in the County of.....

I GIVE to THE DAVID LEWIS NORTHERN HOSPITAL,
LIVERPOOL, the sum of.....

..... pounds

*free of all duty to be applied to the general uses and
purposes of the said Hospital. AND I declare that*

*the receipt of the Treasurer for the time being of the said
Hospital shall be a sufficient discharge for the same.*

AS WITNESS my hand this.....day of

.....193.....

SIGNED by the Testator
in the presence of us both present at
the same time, who at h.....request,
in h.....presence, and in the presence
of each other, have hereunto sub-
scribed our names as witnesses.

(Signature)

.....

Name.....

Address.....

Occupation.....

Name.....

Address.....

Occupation.....

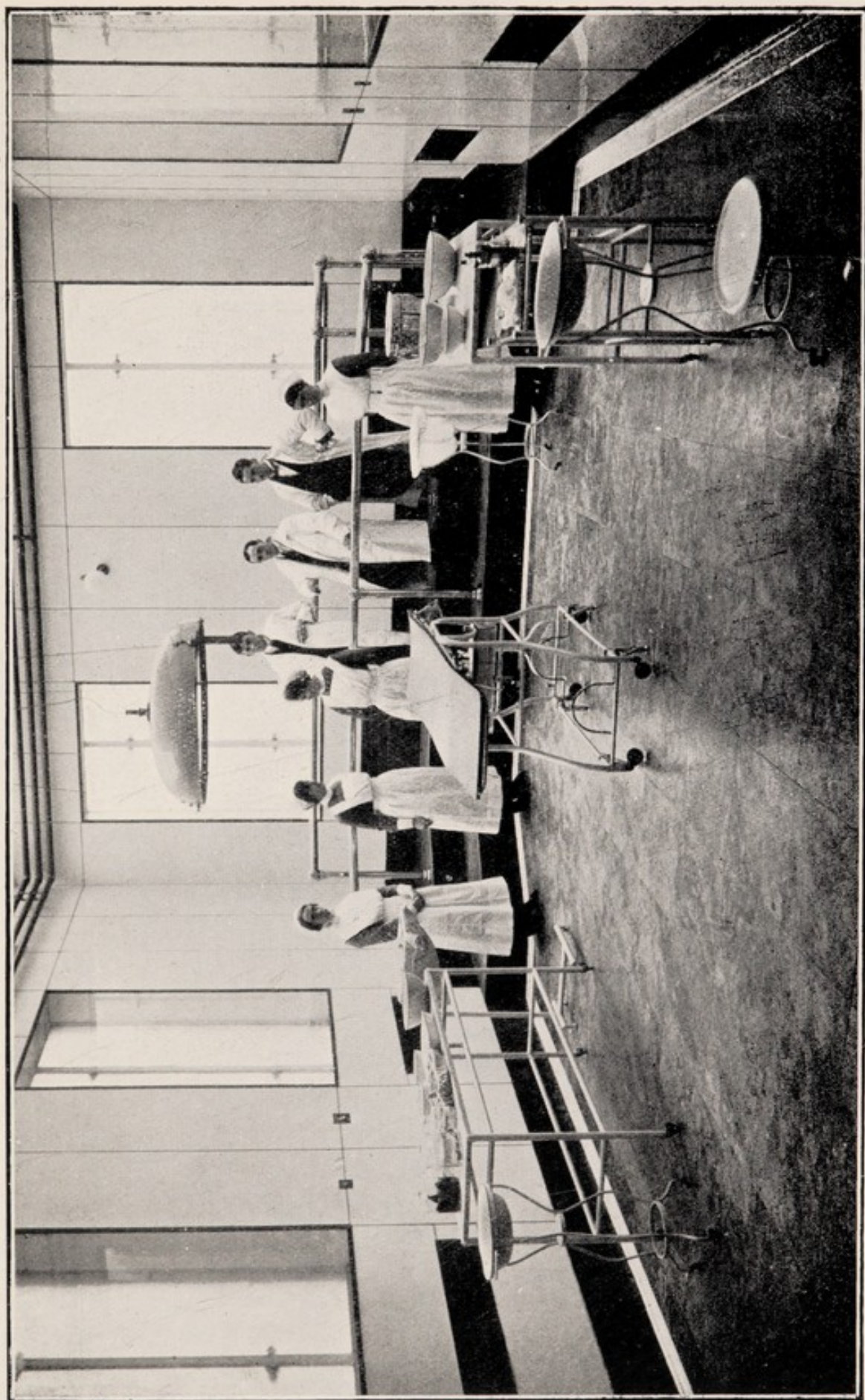

THE "COHEN" OPERATING THEATRE.

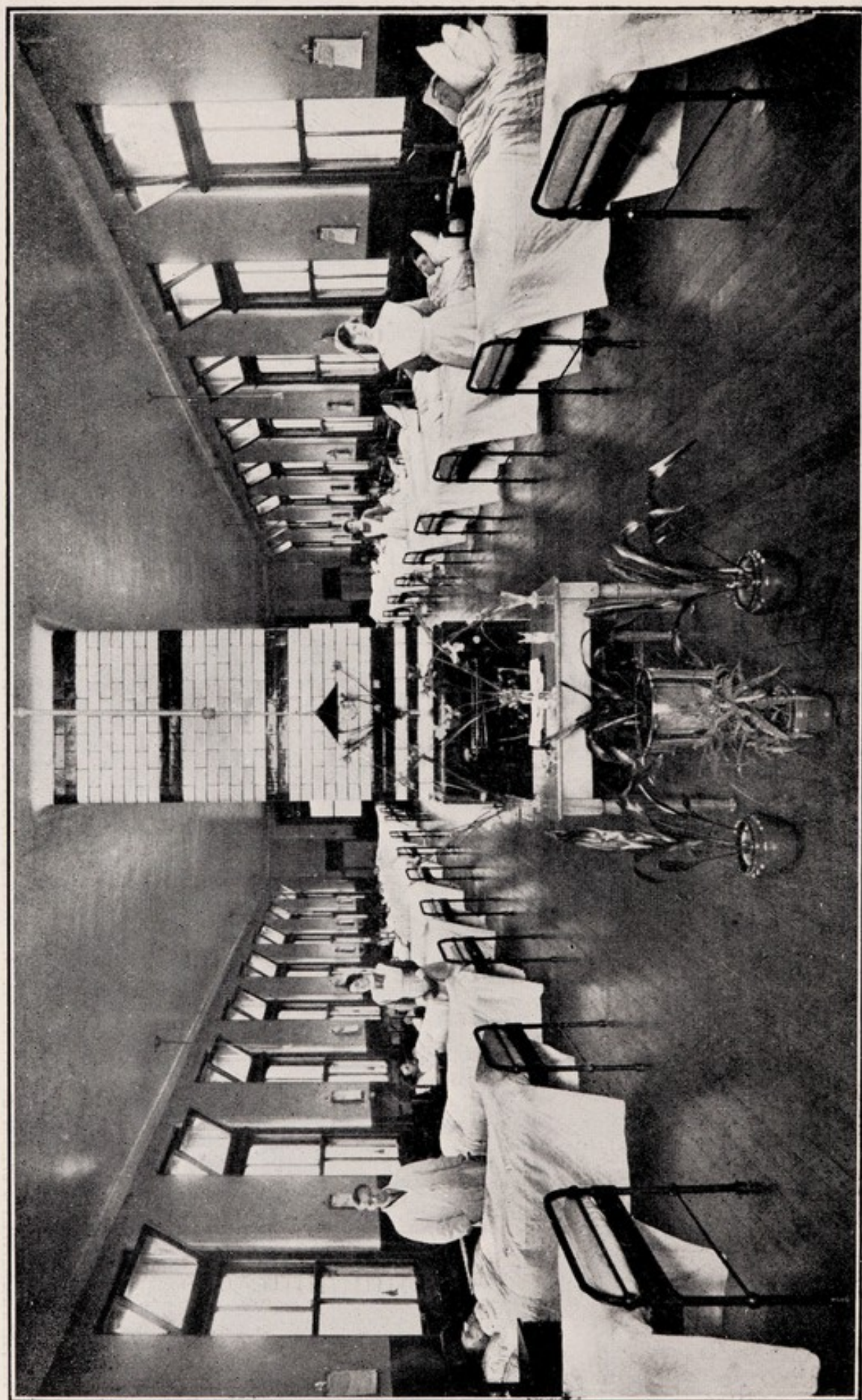

A SURGICAL WARD.

ANNUAL SUBSCRIBERS, 1930.

	£	s.	d.
"Anonymous"	2	2	0
Ager, Lt.-Col. F. G., D.S.O., c/o Bank of England Castle St.	2	2	0
Allen, Sir J. Sandeman, M.P., 17 Devonshire Rd., Princes Park	2	2	0
Alletson, Alfred, "Dundonald," Bebington, Cheshire...	2	2	0
Allot, Jones & Co., Ltd. Pall Mall	1	1	0
Alsop, Mrs. J. W., "Ulverscroft," 25 Bidston Rd., B'head	1	1	0
Anchor Line, Ltd., The, Cunard Building	5	5	0
Andersson, F. G., Norwich Union, 27 Castle Street	0	10	6
Andrews, Gillespie & Co., 5 Chapel Street	1	1	0
Arkle, Benjamin, Parkfield, Spital, Cheshire	2	2	0
Arkle, J. B., "Holly Mount," West Derby	1	1	0
Arkle, J. W., "Citalgarth," Nr. Bala, N. Wales	2	2	0
Arkle, Miss, "Citalgarth," Nr. Bala, N. Wales	1	1	0
Armour & Co., Ltd., 3 Victoria Street	5	5	0
Arnot, C. T., 21 Ullet Road, Sefton Park	2	2	0
Ashe, T. F. & Nephew, Ltd., 5 Atherton Street	1	1	0
Ashton, Tod & Noble, 7 Tithebarn Street	1	1	0
Atkinson, Henry, 43 Greenbank Road, Birkenhead	1	1	0
Atlas Assurance Co., Ltd., 4 Chapel Street	1	1	0
Audley, George, Birkdale Lodge, Southport	3	3	0
Ayrton Saunders & Co., Ltd., 34 Hanover Street	3	3	0
Badger, H. Shakespeare, 42 Castle Street	1	0	0
Bagshaw, W. E., Glasbury-on-Wye, via Hereford	1	0	0
Bailey, L. C., 20 Batavia Buildings, Hackins Hey	2	2	0
Balfour, Williamson & Co., 7 Gracechurch Street, London	20	0	0
Ball, Mrs. James, Home Farm, Woodchurch	3	3	0
Balloch, H. D., Messrs. Hughes & Patterson, The Albany, Old Hall Street	3	0	0
Bancroft & Co., Ltd., Carruthers Street	1	0	0
Bank of England, Liverpool Branch, Castle Street	5	0	0
Banks, Ratcliffe & Potts, Cunard Building	1	1	0
Banner, Harmood & Son, 24 North John Street	2	2	0
Barber & Garrett, 19 Old Hall Street	1	1	0
Barber, John, J.P., Little Heys, Bromborough	1	1	0
Barber, Mr. & Mrs. Lionel, "Vizcachini," Neston, Cheshire	1	5	0
Barbosa, A. & Co., The Albany, Old Hall Street	1	1	0
Baring Bros., & Co., Ltd., 68/69 Cotton Exchange Buildings	3	3	0
Barnes, William, 163 Regent Road	1	1	0
Bartlett, Mrs. Welbeck Palace Hotel, Welbeck Street, London, W. 1	1	1	0
Bartlett, Miss G. E., Bradstones, West Derby	1	0	0
Bates, the late Constance Lady, Gyrn Castle, Llanasa, Flintshire	2	2	0
Bates, Miss Rachael, "The Orchard," Victoria Road, Great Crosby	2	2	0
Bateson, Ernest, 2 Exchange Street East	1	1	0
Bath, Henry & Sons, A Exchange Buildings	1	1	0
Baxter, Ernest, "Ashlar Mount," Rainhill	1	1	0
Beattie, Dr. M., 1 Hornby Avenue, Bootle	2	2	0
Beausire, Mrs. Wethersfield, Noctorum, Birkenhead...	1	0	0

	£	s.	d.
Beazley, Col. J. G. B., Messrs. Gracie Beazley & Co., 14 Water Street	3	0	0
Bell, Miss E. Forbes, 5 Normanton Avenue, Sefton Park ...	1	1	0
Bell, Lady, c/o Messrs. Hy. Fernie & Sons, 7 Rumford St.	1	1	0
Beer, Alphonse D., Cotton Exchange Buildings	2	2	0
Beer, Mrs. Walter, 48 Park Street, London, W. 1	3	3	0
Bennett's Haulage, Warehousing & Wharfage Co., Ltd., 17 Brunswick Street	1	1	0
Bentley, the late Miss Margaret E. (per Charles E. Bentley) Studios, The Albany, Old Hall Street	1	1	0
Bibby, John, Sons & Co., (Garston Ltd.), Copperworks, Garston	2	2	0
Bibby, A. W., "Hillfoot," Woolton	2	2	0
Bibby, Mrs. A. H., Thornton Hall, Childer Thornton, Ches.	2	2	0
Bibby, A. Harold, 26 Chapel Street	2	2	0
Bibby, J. Edward, "Holmegarth," Upton Rd., Birkenhead	10	0	0
Bickersteth, Herbert, "Middlewood," Noctoram, Birkenhead	2	2	0
Bicket, Sir Alexander, K.B.E., J.P., "The Knoll," 19 Aigburth Drive	2	0	0
Bingham, John, "Ivyhurst," Holmefield Rd., Aigburth ...	1	1	0
Birmingham Corrugated Iron Co., Ltd., Widnes	1	1	0
Blake, J. & Co., Ltd., 35 Hardman Street	2	2	0
Blease & Sons, India Buildings, Water Street	2	2	0
Blundell, Major Cuthbert, L.B.H., 7 Rumford Street ...	5	0	0
Booker Bros, McConnell & Co., Ltd., 77 The Albany, Old Hall Street	3	3	0
Booth, Alfred & Co., Ltd., Cunard Buildings	10	10	0
Booth, Charles, "Elmhurst," Aigburth	1	1	0
Booth & Co. (L'pool), Ltd., The Albany, Old Hall Street ...	2	2	0
Boots, The Chemists, Station Street, Nottingham	3	13	6
Bower, F. & Co., Mersey Chambers, Old Church Yard ...	1	1	0
Bowring, F. C., Jnr., 20 Castle Street	5	5	0
Bowring, C. T. & Co., Ltd., 20 Castle Street	2	2	0
Bradley's (Chester), Ltd., Chester	1	1	0
Brancker, Charles H., Copford Hall, Colchester	1	1	0
Brancker, Miss A., The Shanty, Mossley Hill	1	1	0
Brancker, Richard, Rose Hill, Well Lane, Gayton... ..	2	2	0
Bremner, Sons & Corlett, 1 Crosshall Street	3	3	0
Brereton, Thomas, 4 Radstock Road, Fairfield	1	1	0
Briggs, J. Ingham, "Sandymount," Burbo Bank R., B'sands	3	3	0
Bright, Allan H., J.P., Barton Court, Colwall, Malvern ...	1	1	0
Bright, William & Sons, Cotton Exchange Buildings ...	1	1	0
Brocklebank, J. P., 14 Castle Street	5	5	0
Brocklebank, T. & J., Cunard Buildings... ..	4	4	0
Brocklehurst, G., 20 Alexandra Drive	1	1	0
Brocklehurst, Joseph, "Pinhoe," Abbey Road, West Kirby	1	1	0
Brocklehurst, Frank, Anthony's Close, Caldy, Cheshire ...	1	1	0
Brodrick, Leitch & Kendall, Ltd., B 18 Liverpool & London Chambers	1	1	0
Brooke, J. R. & Co., The Albany, Old Hall Street	1	1	0
Brough, J. H. & Co., Ltd., Corn Hill, Wapping	1	1	0
Browne, A. Theodore, 25 Lord Street	1	1	0
Brown, Greaves & Co., Exchange Alley, Old Hall Street ...	2	2	0
Brown, Peter, "Masoncroft," Meols Drive, West Kirby...	5	0	0

	£	s.	d.
Brownbill, E. & Co., 14 Chapel Street	1	1	0
Browne, Andrew & Sons, Ltd., 37 Paradise Street	1	1	0
Bruce, Robert & Co., Ltd., 27 Exchange C'bers., Bixteth St.	1	1	0
Brunner, Mrs. Joseph P., Janoway Hill, St. John's, Woking, Surrey	2	2	0
Buckley, Lt.-Col. Albert, D.S.O., "The Croft," Thurstaston	5	5	0
Buckley, Edmund & Co., 30 Pall Mall	5	5	0
Buckley, W. N., Edmund Buckley & Co., 30 Pall Mall ...	5	5	0
Bush, W. J. & Co., Ltd., West Bank Works, Widnes ...	1	1	0
Bushby, Sir E. F., Bronwylfa Hall, Near Wrexham ...	2	12	6
Bushby, G. C., The Old Parsonage, Gresford, Denbighshire	2	12	6
Buston, A. J. & Co., Cotton Exchange Buildings	1	1	0
Butterworth, Edwin & Co., Ltd., 62 Waterloo Road ...	1	1	0
Caenarvonshire County Council Public Assistance C'mittee.	10	10	0
Cain, Sir Chas. A. Nall, Secy., H. Edwards, Mersey Brewery, Liverpool	2	2	0
Calthrop Bros., Ltd., 56 Naylor Street	5	5	0
Camden Tanning Co., Ltd., Camden Works, Runcorn ...	1	1	0
Camenisch, Miss Marie, 8 Aigburth Drive, Sefton Park ...	5	0	0
Camenisch, Miss A., 8 Aigburth Drive, Sefton Park ...	5	0	0
Camenisch, R. A., 36 Ullet Road	1	0	0
Camenisch, Mrs., 8 Aigburth Drive, Sefton Park	5	5	0
Cammell Laird & Co., Ltd., Birkenhead	2	2	0
Campbell, Major Duncan A., "Allport Lodge," Plymyard Avenue, Bromborough	2	2	0
Campbell, Miss, "Gerhallow," Hinderton Road, Neston ...	1	0	0
Cannington, Miss, M. L., "Beach Lawn," Waterloo ...	1	1	0
Cappel, Louis, 5 Ullet Road	10	10	0
Cappel, Norman L., "Fern Lea," Woolton	3	3	0
Carver, Bros. & Co., Ltd., 25/6 Cotton Exchange Bldgs. ...	5	5	0
Castner-Kellner Alkali Co., Ltd., The, Weston Point, R'corn	10	10	0
Chadwick & Askew, Tower Buildings Water Street ...	2	2	0
Chadwick, Sir R. Burton, M.P., Joseph Chadwick & Son, 601 Tower Buildings, Water Street	2	10	0
Chadwick, W. F., Ltd., 41 Leeds Street	1	1	0
Charlton, J. W., 4 India Buildings, Water Street	1	1	0
Cheshire Lines Committee, Secretary's Office, Central S'tion	2	2	0
Chisholm & Co., Ltd., National Bank Bldg., Fenwick St....	1	1	0
Clayton & Jowett, Ltd., 3/5 Concert Street	2	2	0
Clayton, Ronald P., "Westfield," Greenbank Lane, Sefton Park	1	1	0
Clayton, W. R. & Co., Tower Buildings, Water Street ...	1	1	0
Cleaver, Mrs. A. J., The Lodge, West Derby	1	1	0
Clibborn, Herbert, 11 Alexandra Road, Birkenhead... ..	1	1	0
Cochran, Mrs. M., 55 Porchester Terrace, London... ..	2	2	0
Cohen, Harold L., J.P., 5 Palace Green, London, W. S. ...	5	5	0
Cohen, Major & Mrs. J. B., "Montrose," Stanmore, Mid'sex	5	5	0
Cohen, Lt.-Col. S. G. Stanley, Chester House, Upp. Belgrave Street, London, S.W. 1	3	3	0
Cohen, Elliot C., Lewis's, Ranelagh Street	2	2	0
Collie & Co., Orleans House	2	2	0
Collier, John, "Winterdene," Greenbank Drive	2	2	0
Collis, W. H., 7 Barnhill Road, Wavertree	1	0	0

	£	s.	d.
Coltart, Robert & Co., Royal Liver Buildings	1	1	0
Colvin, Sidney, c/o J. W. Davidson Cookson & Co., 6 Castle Street	1	1	0
Compagnie Genereale Transatlantique, 28 Chapel Street...	1	1	0
Cook, Ernest, 20 Water Street	1	1	0
Cooke, T. W., Cotton Exchange Buildings	0	10	6
Cooke, W. G., "Whinfield," Salcombe, S. Devon	2	2	0
Cornelius, Richard & Co., 19 Brunswick Street	2	2	0
Cottle, C. J. Lyall, "Westwood," Waterford Rd., Oxtou...	1	1	0
Couche, E. V., Couche & Johnstone, 11 Brunswick St. ...	1	1	0
Cox Bros., 14 Chapel Street	1	1	0
Cox, Herbert E. & Co., 14 Tithebarn Street	1	1	0
C.M.B.	1	1	0
Crane, Mrs. Eleanor, "Heathlands," Croxteth Drive Sefton Park	1	1	0
Crawford, A. Hunter, 1 Alexandra Drive	10	0	0
Crawford, A. J., "Fernlea," Mossley Hill	15	15	0
Cripps, R. D., Municipal Buildings	1	1	0
Cripps, Major the Hon. L. H., "Anworth," Park Avenue, Mossley Hill	2	2	0
Cripps, Mrs. M. B., "Anworth," Park Avenue, Mossley Hill	1	0	0
Critchley, F. H., 21/22 Gt. George Square	2	2	0
Crosfield, Joseph & Sons, Ltd., Warrington	15	15	0
Crosfield, Miss G., 30 Mannering Road	0	10	6
Crosthwaite, H. G., 11 Rumford Street	1	1	0
Crosthwaite, W. H., 18 Harley Avenue, Higher Bebington, Cheshire	1	1	0
Cunard Steamship Company, Ltd., Cunard Buildings ...	21	0	0
Daglish, Robert S., Heath Bank, Huyton	1	1	0
Dale & Eccles, Orleans House, Edmund Street	1	1	0
Darsie, George R., Newton House, Chester	1	1	0
Davidson, J. W. Cookson & Co., 6 Castle Street	2	2	0
Davies, Miss Czarina, Bron-y-Parc, 14 Middlesfield Road, Calderstones	1	1	0
Davies G. S. Lloyd (Messrs. F. C. Danson) Tower Buildings	1	1	0
Davies, W. R., Liver Buildings	1	1	0
Davis, A. H., Ltd., Maguire St. Paint Works, Vauxhall Rd.	1	1	0
Dawbarn, Jos. Y., 23 Courtenay Road, Waterloo	1	1	0
de Jersey & Co., Cotton Exchange Buildings	1	1	0
de Paiva, Miss S. E., Sunny Halt, Hamilton Rd., Boscombe	1	1	0
Deacon, H. Wade, C.B.E., 8 Ullet Road	5	5	0
Dempster, Miss J. H., 9 Kingsmead Rd. S., Birkenhead ...	0	10	6
Dempster, Mrs. William, "Holmeffield," Shrewsbury Road, Birkenhead	1	1	0
Dennis, J. Edgar, 21/23a British Columbia House, 3 Regent Street, London, S.W. 1	1	1	0
Derby, Rt. Hon. Earl of, K.G., G.C.V.O., C.B., Knowsley, Prescott	10	0	0
Dick, W. B. & Co., Ltd., Cotton Street	5	0	0
Dickinson, Dr. W. H., "Glyn Isa," Kings Gap, Hoylake ...	2	2	0

	£	s.	d.
Dickinson, Mrs. E., Camden Court Mansions, 35 Camden House Court, London, W. 8.	2	2	0
Distillers, Co., Ltd., New India Buildings, Water Street ...	1	1	0
Dimmer & Sons, Ltd., 24 Church Street	2	2	0
Dobell, Alfred & Co., L'pool & London Chambers Exchange	1	1	0
Dobell, Oswald, "Leahurst," Neston, Ches.	1	1	0
Donaldson Bros., Cunard Buildings	3	3	0
Donegal Tweed Co., Ltd., Oldham Place	1	1	0
Dreyfus, Louis & Co., 16 Fenwick Street	2	2	0
Drysdale, William, 4 Falkner Square	1	1	0
Duckworth, Mrs., The Grange, Hooton, Cheshire	1	1	0
Dukinfield, C. & Co., 79 Cotton Exchange	1	1	0
Duncan, Fox & Co., Cunard Building	10	10	0
Durandu, Henry M., 3 Dale Street	1	1	0
Earle, A. B., The Old Hall, Puddington, Nr. Neston ...	5	0	0
Earle, Miss Lilian Ida, "Dowsefield," Allerton	3	3	0
Eastwood, William H., J.P., "Lowood," Downhills Road, Blundellsands	2	2	0
Eccles, Alexander & Co., Lombard Chambers, Ormond St.	5	5	0
Edgar, John & Co., 14 Water Street	1	1	0
Edwards, J. H., (Silcock & Son), Union Street, Old Hall St.	2	2	0
Edwards, Thomas H., "Beech Lawn," Elmswood Road, A'burth	1	0	0
Egan, John, 42 Elm Row, Edinburgh	0	10	6
Eills & Co., 12 Hanover Street	4	4	0
Elders & Fyffes, Ltd., 31 Bow Street, London W.C. ...	2	2	0
Elliot, G. & E., 15 Rigby Street	1	1	0
Evans, Mrs. E. J., 7 Hayman's Green, West Derby ...	1	0	0
Evans, R. & Co., Appleton Street, Widnes	1	1	0
Ewan, Col. T. G., Beechen House, Lyndhurst, Hants. ...	1	1	0
Evans, Sons, Lescher & Webb, Hanover Street	4	19	3
Fawcett, W. H. & Co., 79 Highfield Street	2	2	0
Fenn, Arthur, 11 Victoria Street	2	2	0
Fergusson, W. & J., 5 Strand Street	1	1	0
Fernie, Henry & Sons, 7 Rumford Street	3	3	0
Fernie, Miss, Raby Hall, Bromborough	1	1	0
Findlay, Mrs., "Maviscourt," Ullet Road	1	1	0
Fletcher, Geo. (L'pool), Ltd., 22 Sir Thomas Street ...	2	2	0
Fletcher, J. T. & Co., Yorkshire House, Chapel Street ...	1	1	0
Forwood, Mrs. Miles, Well House, Gayton, Heswall ...	2	2	0
Fowler, William & Sons, 7 Rumford Street	1	1	0
Fraser, Robert, 22 Sir Thomas Street	1	1	0
French & Smith, Harley Buildings, 11 Old Hall Street ...	1	1	0
Fullers, Ltd., Gt. Church Lane, Hammersmith, London ...	1	1	0
Furness, Withy & Co., Ltd., Royal Liver Buildings ...	10	10	0
Gair, Mrs. J. Hamilton, Brunt How, Skelwith Bridge Ambleside	1	1	0
Gait, A. J. & Co., Ltd., National Bank Bldgs., 24 Fenwick Street	1	1	0

	£	s.	d.
Gamble, Dowager Lady, "Limehurst," Bromborough, Ches.	1	1	0
Gantes, Oscar & Co., 1 Old Hall Street	1	1	0
Gardner, Willoughby, Deganwy, North Wales	1	1	0
Gardner, Edmund, J.P., c/o Joseph Gardner & Sons, Ltd., Peel Road, Bootle	1	1	0
Geddes, Arthur, "Earlston," Crowborough, Sussex ...	1	1	0
Gedge, J. B., 12a Bloomsbury Street, London, W.C. 1 ...	0	10	6
Gibbons, Miss, 9 Linnet Lane, Sefton Park	3	3	0
Gibbons, Mrs. Edward, 9 Linnet Lane, Sefton Park... ..	2	2	0
Gibbons, J. Reginald, 9 Linnet Lane, Sefton Park	3	3	0
Gibbons, William, 9 Linnet Lane, Sefton Park	1	1	0
Gillison, Thomas, Creewood Buildings, Brunswick Street...	1	1	0
Gilmour, Miss Beatrice, Felden Edge, Boxmoor, Herts. ...	1	1	0
Glazebrook, W. R., The Lydiate, Willaston, Cheshire ...	3	3	0
Glendenning, Dr. A. V., 51 Queens Drive, Walton... ..	1	1	0
Glynn, John & Son, P.S.N.C. Offices, Cunard Buildings ...	2	2	0
Gold Pen Co., The, 155 Duke Street	1	1	0
Goodwin, F. H., "Oaklands," Aigburth	1	1	0
Gordon, Miss E. B., c/o Bank of Liverpool & Martins, Waterloo	1	1	0
Gossage, William & Sons, Ltd., Widnes	15	15	0
Gossage, Mrs. Helen F., Gerwyn Hall, Marchwiel, Wrexham	2	2	0
Grace, Charles, 35 South John Street	1	1	0
Graham, Rowe & Co., Cunard Buildings	2	2	0
Graham, Miss M. A., The Croft, Hoylake	1	1	0
Graham's Trading Co., Ltd., 7 Rumford Street	2	2	0
Grayson, Rollo & Clover Docks, Ltd., Royal Liver Buildings	10	0	0
Greenhall Whitley & Co., Ltd., The Brewery, St. Helens...	2	2	0
Greenshields, Cowie & Co., 42 Castle Street	2	2	0
Griffiths Bros. (L'pool & Chester), Ltd., 11 Brunswick St.	2	2	0
Griffiths, John & Son, Ltd., 14 Tithebarn Street	1	1	0
Gruning & Co., The Albany, Old Hall Street... ..	2	2	0
Guinness, Arthur Son & Co., Ltd., 73 Park Lane	2	2	0
G.C.R.	2	2	0
Hall Line, Ltd., The Tower Buildings	2	2	0
Hammand, H. W. & Co., Exchange Chambers, Bixteth St.	5	5	0
Hanmer, T. L., c/o Bryce Hanmer & Co., 1/3 Stanley St.	1	11	6
Hannay, A. & Co., 14 Chapel Street	2	2	0
Hargreaves, J. Arthur, Broadlake, Neston, Cheshire ...	3	3	0
Hargreaves, Miss F., 8 Ryecroft Rd., Meols, Wirral, Ches.	1	1	0
Harland & Wolff, Ltd., Bootle	5	5	0
Harnett, J. & M., 9 Brunswick Street	1	1	0
Harris Bros. & Co., 9 Brunswick Street	2	2	0
Harrison, Sir Heath, Bart., J.P., Le Court, Liss Hampshire	5	5	0
Harrison, Mrs. Herbert P., Derwent Lodge, Wavertree ...	2	0	0
Harrison, Mrs. Oswald, Castle Combe Manor, Chippenham, Wilts	1	1	0
Harrison, Robinson & Co., 10 Rumford Place	2	2	0
Harvie, John W., K Exchange Buildings... ..	1	1	0
Harvey, James E., Duncan Ewing & Co., Exchange Bldgs.	1	1	0
Hawkins, C. R., "Ashleworth," Altcar Road, Formby ...	1	1	0

	£	s.	d.
Healing, Alfred E., "Rubby Banks," Fern Hill Rd., Bootle	1	1	0
Heap, Joseph & Sons, Ltd., 2 The Temple, Dale Street ...	2	2	0
Hellewell & Co., (Caoutchouc), Ltd., Hellewell Buildings, Castle Street	1	1	0
Henderson & Glass, 20 Vulcan Street	2	2	0
Hennesey, J. A., 18a Goree Piazzas	2	2	0
Henriques, Edgar & Co., 5 Tithebarn Street	1	1	0
Henstocks, Ltd., 42 Lord Street	1	1	0
Herdman, Miss E. C., 24 Harthill Road	10	0	0
Herzog, Frederick F. C., Gruning & Co., The Albany, Old Hall Street	2	0	0
Herzog, Mr. & Mrs. F. J., "Glanusk," Neston	2	2	0
Heyes, J. E., 8 Calderstones Road	1	1	0
Heyes, Richard, Wood Farm, Bickerstaffe, Ormskirk ...	1	0	0
Heyne, V. D., 10 Water Street	1	0	0
Heyworth, G. B., "Fremont," West Derby	1	1	0
Higgin, D., Ltd., 31 North John Street	1	1	0
Highfield Tanning Co., Ltd., Runcorn	3	3	0
Higham, John Sharpe, J.P., (Wm. P. Hartley, Ltd.), Aintree	15	0	0
Higson, Capt. Wm., Burton Lazars Hall, Melton Mowbray	2	2	0
Hill, Dickinson & Co., 10 Water Street	1	1	0
Hobhouse, J. R., India Buildings, Water Street	5	5	0
Holder, Robert, 6 Parkfield Road	1	0	0
Holder, Thomas, 14 Alexandra Drive	2	2	0
Holme, John H. & Co., 27 Sandhills Lane	2	2	0
Holt, Frank, 8 Cooke Street	1	1	0
Holt, Miss E. G., "Sudley," Mossley Hill	15	15	0
Hooper, H. W. & Co., Bereys Bldgs., George Street ...	1	1	6
Hooper, F. E., The Grange, Weston, N. Runcon	1	1	0
Hope, Charles E., J.P., 20 Castle Street	1	1	0
Horbury, W. H. & Co., Rumford Place	2	2	0
Horsfall, H. Douglas, "Mere Bank," Ullet Road	2	2	0
Horsley, McLaren & Co., 16 Cook Street	2	2	0
Horton, G. E., "Bruslee," Menlove Avenue, Mossley Hill	2	2	0
Hough, Ernest E., "Woodcote," Parkgate, Cheshire ...	1	1	0
Houlder Bros. & Co., Ltd., Royal Liver Buildings	2	2	0
Hughes, Audley & Co., 12 Bereys Buildings, George Street	1	1	0
Hughes, Ernest, 129 West Derby Road	1	1	0
Hughes, A. R., 7 Riversdale Road, Aigburth	5	0	0
Humphreys, W. W., 50 Westbourne Road, West Kirby ...	2	2	0
Hutchinson, Edward M., "Woodcroft," Eleanor Road, Bidston	10	10	0
Hutchinson, John, Orleans House, Edmund Street	1	0	0
Hutton & Co., 18 James Street	1	1	0
Hydes Bros., 194 London Road	2	2	0
Imperial Tobacco Co. (of Gt. Britain & Ireland) Ltd., (Ogden Branch), Boundary Lane	10	0	0
Ingleby, Lloyd & Co., 9 Tithebarn Street	1	1	0
"In Memoriam"	1	1	0
"In Memoriam" R. F. D.	2	2	0
Ireland, Geo. H. & Sons, Ltd., 15 Brunswick Street ...	1	1	0

	£	s.	d.
Irvine, D. G., 11 Fulwood Park	1	1	0
Irvine, Miss Edith M., 38 Knowsley Road, Cressington ...	1	1	0
Irwin, John, Sons & Co., 108/136 Orwell Road	1	1	0
Jackson, Alfred M., 12 Waberley Road, Sefton Park ...	1	1	0
Jacob, W. & R. & Co., Ltd., 286/304 Scotland Road... ..	10	0	0
Jacob, A. M., "Oakfield," Roby	1	1	0
Jacobson, Miss, 61b Croxteth Road	1	0	0
Jager, George & Son, Ltd., 65 Paul Street	3	3	0
James, Thomas & Co., Ltd., 19 Dublin Street	1	1	0
Japp, Hatch & Co., Ltd., 20 Castle Street	1	1	0
Jarvis, Robinson Transport, Ltd., 28 Brunswick Street ...	1	1	0
Jarvis, W. Woodley, The Liverpool Ropery Co., Ltd., 29 Hanover Street	1	1	0
Jevons & Co., 6 Rumford Place	1	1	0
Johnson, J. H. & S., 6 Hatton Garden	1	1	0
Johnson, Henry Sons & Co., Ltd., 19 Castle Street ...	1	1	0
Johnson, W. E. & Co., 67 Leeds Street	2	2	0
Johnston, Mrs. H. G., J.P., Raby House, Willaston, Near Birkenhead	2	2	0
Johnston, Edmund, Byrn Mel, Glyn Garth, Anglesey ...	2	2	0
Jones, John W. & Co., Old Castle Buildings, Preesons Row	0	10	6
Jones, Arthur Heywood, Holly Bank, West Derby ...	1	1	0
Jones, The Misses Ellis, Holyrood House, Edge Lane ...	3	3	0
Jones, C. Sydney, M.P., "Eastbourne," Princes Park ...	2	2	0
Jones, Miss S. Emily, "Inchrya House," Waterloo ...	1	1	0
Jones, R. Saunders, "Holly Bank," Garston	0	10	6
Jones, Oliver, Billson & Co., 5 Cook Street	2	2	0
Jones, Miss Amy, 37a Anfield Road	1	0	0
Jones, H. & J. & Co., Ltd., 60 Victoria Street	1	1	0
Jones, W. H., 522 Liver Building	1	1	0
Joynson, A. G. & Son, Orleans House, Edmund Street ...	1	1	0
J. G.	5	5	0
Karck, George F., 4 Old Hall Street	1	1	0
Kaye, Julius, 22 Aigburth Drive	1	1	0
Kearney, J. & Co., 47 Dale Street	1	1	0
Kellock, C. W. & Co., Cunard Buildings	1	1	0
Kewley, Miss Gertrude I., Orient House, Gateacre ...	1	1	0
Kleinwort, Sons & Co., 4 Old Hall Street	2	2	0
Kneeshaw, Lupton & Co., 25 Water Street	1	1	0
Knowles, Clarence C. & Co., 19 Brunswick Street	1	1	0
Lamb Bros. Ltd., 24 Fenwick Street	2	0	0
Lamb, James, 58 Great Howard Street	2	2	0
Peter { "Burscough"	2	2	0
Lathom's { "Ormskirk"	2	2	0
Charity { "Skelmersdale"	3	3	0
{ "Welch Whittle" Heskin & Wrightington ...	3	3	0
Layborn, Daniel & Co., Dutton Street	1	1	0
Leather, George, Harmood Banner & Co., 24 North John St.	1	1	0
Leeds & Liverpool Canal Co., 46 Pall Mall	2	2	0

	£	s.	d.
Leigh, Capt. J. C. Gerrard, Daniel Watney, 4a Fredericks Place, Old Jewry, London E.C.	5	5	0
Leigh, Sidney H., Leigh's Tea Warehouse, 85 Scotland Road	3	3	0
Leith, Hull and Hamburg S.P. C., Ltd., (Jas. Currie & Co.) Cunard Buildings	1	1	0
Lever Bros., Ltd., Port Sunlight	5	5	0
Leverhulms, Lord, Thornton Manor, Thornton Hough, Ches.	2	2	0
Levy, Herbert W., C.C., 24 Alexandra Drive	10	10	0
Lewis & Mounsey, 3 Lord Street	2	2	0
Liverpool Clerks' Association, 5 Castle Street	1	1	0
Liverpool Hebrew Board of Guardians, 8 Oxford Street ...	1	1	0
Liverpool & N. Wales Steamship Co., Ltd., 40 Chapel Street	1	1	0
Liverpool Printing & Stationery Co., Ltd., Mercer Street Redcross Street	10	10	0
Liverpool & Glasgow Salvage Association, A20 Exchange Buildings	2	2	0
Liverpool Shipbrokers Benevolent Society, Inc. (The J. H. Welford Bequest), 76 The Albany	21	0	0
Liverpool Victoria Friendly Socy., 76 King St., Egremont, Cheshire	3	3	0
Lockett, W. & J., 12 King Street	2	2	0
Lockett, Mrs. Richard R., 34 Alexandra Drive, Sefton Pk.	1	0	0
Lockhart, Mrs. W. P., "Denshott," Coldharbour Rd., Dorking, Surrey	0	10	0
Loftus, Henry M. & Son, Queen Insurance Bldgs., Dale St.	1	1	0
Logan, Dr. & Mrs., 29 Aigburth Drive	1	1	0
London Midland & Scottish Railway Co., Hospital Fund, Crewe Station	400	0	0
London & N. Eastern Railway Co., Tower Bldgs., Water St.	1	1	0
Longton, Mrs., "Fairfield," Broad Lane. Blackwell, Berks.	3	3	0
Lowe, William & Sons, National Bank Bldgs., James Street	1	1	0
Lowe, J. H. Corbett, C9 Queen Insurance Bldgs., Dale St.	1	1	0
Lowndes & Wallace, K38 Exchange Buildings	1	1	0
Lupton, William, 5 Waterford Rd., Oxtou, Birkenhead...	1	1	0
Lynskey, Edward, 30 Lord Street	1	1	0
Lytle & Pollock, 51 Old Hall Street	1	1	0
Machen & Hudson, Ltd., 42 Great Howard Street	1	1	0
MacIver, David & Co., Ltd., 31 James Street	5	0	0
Mackay, A. F. & D., Ltd., 525 Royal Liver Buildings ...	2	2	0
MacVicar, Marshall & Telford, 13 Castle Street	1	1	0
Mahler, Miss L., Thorndale, Warren Drive, Wallasey ...	1	1	0
Major, A. L., Wirral Lodge, Oxtou, Cheshire	10	10	0
Manifold, Col. & Mrs. J. F., Gait-gil, Gatehouse-of-Fleet, Kirkudbrightshire	1	1	0
Marquis, Clayton & Co., Ltd., 14 Chapel Street	5	5	0
Marsden, John & Son, 188 Regent Road	2	2	0
Marsden & Saffley, 9 Beacon Street off Blackstone Street, Gt. Howard Street	1	1	0
Marshall, W. B. & Sons, Ltd., 7 Rumford Street	1	1	0
Martin, John & Co., 4 Gordon Street	1	1	0
Martland, Jas., Ltd., Burscough Bridge, Lanes.	1	1	0

	£	s.	d.
Mathews, John & Co., 42 Hatton Garden	0	10	6
Maver, F. W., 22a Great Homer Street	1	1	0
Maxwell, Miss R., Sefton Court, Croxteth Gate	2	0	0
Maxwell, Miss, Whitmuir Hall, Selkirk	1	0	0
Maypole Dairy Co., Ltd., Maypole House, Finsbury Square, London	2	2	0
McDiarmid, Mrs. John, Anchenvhin, Dalbeattie, N.B. ...	1	1	0
McEvoy, Edw., 7 Grecian Chambers, 57a Dale Street ...	0	10	0
McFall, H. J., c/o The United Africa Co., Ltd., Africa House, Kingway, London, W.C. 2.	1	1	0
McGauley, S. T., St. John's Market	2	2	0
McGeorge, T. J., 27 Alexandra Drive, Sefton Park... ..	1	0	0
McGuffie, T., John Morrell & Co., 57 Victoria Street ...	1	1	0
McKechnie Bros., Widnes	2	2	0
McPherson, Dr. A. S., 394 Stanley Road, Bootle	1	1	0
Meade-King, R. R., Broomfield, West Derby	1	0	0
Melladew & Clarke, Cotton Exchange Buildings	1	1	0
Mellor, J. H., Victoria Road, Freshfield	2	2	0
Melly, Miss F. B., Riversley, Aigburth	0	10	0
Melly, George & Co., L'pool & London Chambers	1	1	0
Melly, William R., 90 Chatham Street	2	2	0
Melly, Col. Albert, 7 Sefton Park Road	1	0	0
Menzies, A. E., 3 Broughton Drive, Grassendale	1	1	0
Merrifield, Ziegler & Co., Empire Buildings, Spellow Place, Fazakerley Street	1	1	0
Middlewich Salt Co., Ltd., (Employers' Hospital Fund) Middlewich	5	5	0
Midwood, W. H., Cotton Exchange Buildings	5	5	0
Millar, R. B. & Co., 46 Exchange Chambers, Bixteth Street	0	10	0
Miller, Alfred, Woodcote, Rock Ferry	2	2	0
Minnitt, Dr. R. J., 73 Kremlin Drive, Stoneycroft	1	1	0
Moffat, J. D., British Red Cross Society, White Bear Bldgs., 75 Dale Street	2	2	0
Monsarrat, K. W., F.R.C.S., 11 Rodney Street	4	4	0
Montgomery, Jones & Co., Mersey C'bers., Covent Garden	2	2	0
Montgomery, Mrs. A., The Allports, Bromborough... ..	1	1	0
Moon, John, "Wyndcote," Bebington	1	0	0
Moore Bros., 1015 Blackburne Road, Bolton... ..	1	1	0
Moore, Mr. & Mrs. Henry, 21 Seafeld Drive, Wallasey ...	1	1	0
Morgan, George, 7 College Lane	1	1	0
Morrell, Allan H., 57 Victoria Street	1	1	0
Moss, Miss Eleanor M., St. Modwens, Sefton Park... ..	1	1	0
Moss, H. E. & Co., 26 Chapel Street	1	1	0
Moulton, T. A., 5 Cook Street	1	1	0
Mounsden, Francis, 1 Mount Pleasant, Oxtou	1	1	0
Mounsey, W. E., 5 Lord Street	5	5	0
Moyers, W. W., 30 Exchange Buildings	1	1	0
Murray, Major Robert W., "Briarfield," Churchdown, Glos.	2	2	0
Muspratt, Lady Helena A. D., 12 Fulwood Park	1	1	0
Mussen, Mrs. Arthur A., 13 Abercromby Square	1	1	0

	£	s.	d.
Nantle District Quarrymen's Hospital Funds, Penygraes...	3	3	0
Nautilus, S.S. Co., 18 James Street	1	1	0
Neilson & Graves, B Exchange Buildings	2	2	0
Neilson, W. F., "Bentfield," Park West, Heswall	2	2	0
Neish, Mr. & Mrs. J. G., Balmungo, St. Andrews, Fife....	2	2	0
Nicholl, Lt.-Col W., The Holt, Blundellsands	1	1	0
Nicholson, W. R., The Hill House, Chalfont St. Peter, Bucks.	1	1	0
Nicol, William & Co., 18 James Street	1	1	0
Noble, H. Heywood, J.P., 4 Abercromby Square	2	2	0
Noble, Mrs. H. Heywood, 4 Abercromby Square	1	1	0
Okell, Mrs. George, The Manor House, Great Barrow, Chester	0	10	6
Okell, Major J. C., The Croft, Barrow, Chester	1	1	0
Oulton, W. H. S., M.A., 19 Daleham Gardens, Hampstead, London, W.W. 3.	2	2	0
Owen, Mrs. Owen, Tan-y-Fell, Penmaenmawr	1	1	0
Owen, John Henry, 306 Walthall Street, Crewe	1	1	0
Parr, H. B., Queen Avenue, Dale Street	2	2	0
Parry, W. R., 138 Richmond Row	2	2	0
Parry, Joseph, "Woodbury," Waterloo	1	1	0
Paterson & Thomas, 16 Cook Street	1	1	0
Paton, Sir Alfred V., K.B.E., 7 Lang Lane, West Kirby...	2	2	0
Patterson, W. S., Ridge End, Hook Heath, Woking	3	3	0
Pattinson, Arthur E., 21 Croxteth Road	2	2	0
Pattinson, Henry, O.B.E., 8 Fulwood Park	1	1	0
Peers, James & Son, The Albany, Old Hall Street	1	1	0
Pegram, Thomas, The Grange, Hoylake	2	2	0
Penlington & Batty, St. Georges Crescent,	1	1	0
Pennefather, D. & Co., Midland Bank Chambers, Old Hall Street	2	2	0
Perrin, John E., "The Paddock," Hoylake	2	2	0
Perrin, Hughes & Co., Ltd., 23 Hatton Garden	1	1	0
Phillips, H. M., 53 Hartington Road, Sefton Park	1	1	0
Phillips, H. & Son, Rake Lane, Bromborough	2	2	0
Pickworth, F. H., 92 Park Road South, Birkenhead	1	1	0
Pierce Bros. & Co., Royal Liver Buildings	1	1	0
Pilkington Bros. Ltd., St. Helens	5	0	0
Pilkington, H. C., 11 Rumford Street	2	2	0
Place, F. W., Gateacre Lodge, Gateacre	2	2	0
Pioneer Stores Limited, 9 Bold Street	1	1	0
Pollecoff, P., City House, Bangor	1	1	0
Pollex, D. & Co., 3 Batchelor Street	1	1	0
Pope, Thomas, Quarry Bank, West Derby	2	2	0
Poore, George J. & Co., Ltd., 59 Tithebarn Street	1	1	0
Porter, F. H., Ltd., 5/15 Shaws Alley	1	1	0
Porter, William & Co., 9 Rumford Street	0	10	6
Potter, J. Charles & A. W. Huntingdon Welfare Trust, The Wall Paper Manufacturers, Ltd., Belgrave Mills, Darwen	1	1	0
Potter, Charles E., Tate & Lyle, Ltd., Exchange Buildings	5	5	0

	£	s.	d.
Preston, Miss M. J., Stanley House, Oakhill Park...	1	1	0
Prescot Proprietary, Ltd., The Estate Office, Knowsley, Prescot	20	0	0
Price, Robert, 59 Clapham Road, Anfield	1	0	0
Priestley & Knott, Orleans House, Edmund Street	1	1	0
Procter, James & Son, Oriel Street	1	1	0
Prudential Assurance Co., Ltd., Holborn Bars, London, E.	65	0	0
Pyke, Joseph & Sons (L'pool), Ltd., 9 Brunswick Street...	1	1	0
Quaile, Miss A., 41 Newsham Drive	2	0	0
Quirk, Mr. & Mrs. T. W., 13 Cheltenham Avenue	3	0	0
Rainford Parish Church, Rainford	2	2	0
Ralli Brothers, 30 Exchange Street East	5	5	0
Rankin, Robert, Rankin, Gilmour & Co., Ltd., 67 South John Street	10	0	0
Rankin, Gilmour & Co., Ltd., 67 South John Street	2	2	0
Rathbone, Miss Eleanor F., "Oakfield," Penny Lane	1	1	0
Rathbone, Mrs. Arthur B., "Red Gables," Formby	2	2	0
Rathbone Bros. & Co., Royal Liver Buildings	1	1	0
Ravenscroft, James, 19 Hanover Street	1	1	0
Rayner, E. V., The Grove, Middleham, Yorks.	3	3	0
Rea, Mrs. Lilian E., Home Garth, Croft Drive West, Caldý	1	1	0
Redpath, Brown & Co., Ltd., Trafford Park, Manchester	2	2	0
Reiss Bros., Cotton Exchange Buildings	2	2	0
Rennie, Samuel, "Holmleigh," St. Domingo Grove, Anfield	1	1	0
Reyner Trust Fund, The, 5 Cook Street	5	5	0
Reynolds & Gibson, 30 Exchange Street East	5	0	0
Reynolds, Lt.-Col., Sir James P., D.S.O., J.P., D.L. (Lancs.) Lewis & Mounsey, 3 Lord Street	10	0	0
Rhodes, W. G. Sutcliffe, W. H. Rhodes & Son, 5 Oriel Chambers, Water Street	10	10	0
Rigby & Evans, Ltd., 16 Fenwick Street	1	1	0
Richardson, John & Sons, 10 Pall Mall...	1	1	0
Richardson, Robert, 15 Queens Road, Hoylake	1	1	0
Riley, C. Herbert, "Beechcroft," Poplar Avenue, Gt. Crosby	1	1	0
Rimmer, Herbert, Duncan Ewing & Co., K Exchange Bldgs.	1	1	0
Rimmer, J. S., 48 Castle Street	5	0	0
Roberts, Evans & Woodhead, 19 Old Hall St.,	1	1	0
Robertson, Jack, Marwood & Robertson, 18 Water Street	1	1	0
Robertson, Miss Eva, 91 Blytheswood Street, St. Michaels	1	1	0
Roberts, D. Trevor, David Roberts Sons & Co., Ltd., Cunard Buildings	3	3	0
Robinson & Hadwen, West African House, Water Street	1	1	0
Robinson, Robert, 22 Parkfield Road	3	3	0
"Robscot"	1	1	0
Rockliffe Bros., Ltd., 44 Castle Street	1	1	0
Rodewald, H. C., 66 Huskisson Street	2	2	0
Rodger, The Misses, Oaklands, Spital	2	0	0
Rodger, H. R., Oaklands, Spital	1	0	0
Rogers, White & Co., 37 Victoria Street...	2	2	0

	£	s.	d.
Rome, Thomas, 5 Inner Temple, Dale Street... ..	1	1	0
Ronald & Rodger, 2 Bixteth Street	5	5	0
Roxburgh, H. L., Crestalta, Prenton, Cheshire	1	0	0
Roxburgh, J. A., Junr., c/o John Rew & Co., Cotton Exge.	1	1	0
Royden, Alice Lady, Frankby Hall, Cheshire	1	1	0
Royden, Sir Thomas, Bart., Cunard Buildings	10	10	0
Royal Liver Friendly Society, Liver Bldgs., Pier Head	3	3	0
Rudd, Mrs. M., High Carrs, Roby	1	1	0
Rushton, J. B., 143 Seaview Road, Wallasey	1	1	0
Russell, Mrs. 210 Bebington Rd., Rock Ferry, Cheshire...	1	1	0
Rutter, F. W. Pascoe, Coombe Ridge House, Kingston-on-Thames	5	0	0
Rutledge, Joseph, "Felkirk," 52 Queens Drive, Mossley Hill	2	2	0
Rylands & Sons, Ltd., New High St., Manchester	2	2	0
Salisbury, The Marquis of, K.G., Nicholson, Patterson & Freeland, 46 Queen Ann's Gate, London, S.W. ...	10	0	0
Salt Union Ltd., Colonial House, Water Street	3	3	0
Schluter, Edmund & Co., Manchester Bldgs., Tithebarn St.	1	1	0
Schrempft, J. W. & Co., 28 Chapel Street	1	1	0
Servaes, J. M., 4 Rumford Place	1	1	0
Seward & Melly, 24 Chapel Street	1	1	0
Shakerley & Co., Ltd., Bevington Bush	10	10	0
Shand, W. R. W., Exchange Alley, Old Hall Street ...	1	1	0
Sharpe & Kellet, 18 Hackins Hey, Dale Street	1	1	0
Shepherd, Miss A. E., 7 Seymour Road, Broad Green ...	3	3	0
Shipton, Anderson & Co., Ltd., 15 Brunswick Street ...	1	1	0
Shone, J. A., Red Gables, Hoylake	1	1	0
Shute, Col. J. J., 30 Exchange Street East	2	2	0
Sievwright, H. C. R., "Invergarry," Stanley Rd., Hoylake	5	5	0
Silcock, W. A., R. Silcock & Sons, Stanley Hall, Union St.	2	2	0
Simpson, H. P., "Holmsdale," Burbo Bank Road, B'sands	5	0	0
Sinclair, Miss A. M., 1 Sunnyside, Princes Park	1	1	0
Sinclair, W. P. & Co., Ltd., Lovell & Christmas (L'pool), Ltd., 14 Williamson Street	4	14	6
Sing, White & Co., 26 Exchange Street East	2	2	0
Singlehurst, Miss, J., 4 Mossley Hill Drive, Sefton Park	2	0	0
Slater, Birds & Co., 43 Derby Road, Bootle	2	2	0
Sligo Steam Navigation Co., 8b Rumford Place	3	3	0
Smart & Co., Pearl Assurance Buildings, St. John's Lane	2	2	0
Smith, Coney & Barrett, 4 Chapel Street	2	2	0
Smith, James & Co., 37 North John Street	1	1	0
Smith, M. Ingle, B.A., Hither Deacons, Elstree, Herts....	10	10	0
Smith, Robert Martin, 19 Williamson Square	1	10	0
Smithard, E. G., 10 Victoria Street	1	1	0
Snell, Mrs. L. B., "Woodsome," Bromborough, Cheshire	1	1	0
Solomon, Mrs. Richard, 28 Delamere Rd., Ainsdale, S'port	1	1	0
Springman, J. H. & Co., 56 Cotton Exchange Buildings...	1	1	0
Springman, J. B., 56 Cotton Exchange	2	2	0
Stansfield, Miss M. U., 18 Heathfield Road, Bebington ...	1	1	0
Stead Bros., 11 Rumford Street	1	1	0
Stead, Taylor & Stead, 10 The Temple, Dale Street ...	1	1	0

	£	s.	d.
Steel, H. E. & Co., Empire Buildings, Fazakerley Street	1	1	0
Steele, Mrs. R. Topham, 31 Princes Avenue	1	0	0
Stern, M. & B., Orleans House, Edmund Street	1	1	0
Stevenson, H. & Co., Ltd., 42 Cable Street	1	1	0
Stewart-Brown, Henry, The Pole, Antrobus, Nr. Northwich	2	2	0
Stewart-Brown, Mrs. Hy., The Pole, Antrobus, Nr. N'wich	1	1	0
St. George, Miss E. G., "Linwood," Mossley Hill	2	0	0
St. George, George Philip, 51 North John Street	2	2	0
Stoddart, W. B., J.P., C.C., Cearns & Brown, 40 Union St.	2	2	0
Stoddart, Mr. & Mrs. W. B., "Oakwood," Elmswood Road	2	2	0
Stone, John, Blacklow, Roby	2	2	0
Storr, Lt.-Col. & Mrs. Lancelot, 48 Camden Hill Square, London, W.	2	2	0
Stott, W. H. & Co., Ltd., 17 Fenwick Street	1	1	0
Strafford, Mrs., Fulwood Park	1	1	0
Stubbs, Frederick & Co., K. Exchange Bldgs., Exchange Street East	1	1	0
Stubbs, George R., Garnett Tarbet & Co., 1 North John St.	1	1	0
Sturla, George, J.P., "Netherfield," Blundellsands... ..	2	2	0
"Summerfield"	5	0	0
Summers, John & Sons, Ltd., Hawarden Bridge Steel Works, Shotton, Chester	10	10	0
Summers, John & Sons, Ltd., (per A. Foulds), 14 Chapel St.	2	2	0
Syers, Dixon & Barrell, 20 Castle Street	1	1	0
Tapper, George H., Cyprus House, 10 Agnes Rd., Crosby	1	1	0
Tate, Sir Ernest William, Bart., Galltfaenan, Trefnant, Denbighshire	5	5	0
Tate & Lyle, Ltd., H. Exchange Buildings	10	10	0
Taylor, A. J., Bythe Hall, Lathom	5	5	0
Taylor, Mrs. Joseph, "Woodthorpe," Gt. Crosby	1	0	0
Taylor, P. J., Windy Knowe, Blundellsands	5	5	0
Taylor & Co., 7 Tithebarn Street	1	1	0
Taylor, Staveley & Co., Mersey Chambers, Old Church Yard	1	1	0
Taylor, Frith & Co., Ltd., Runcorn	1	1	0
Taylor, C. Sons & Co., 76 Regent Road, Bootle	1	1	0
Taylor, Miss Margaret L., "Woodthorpe," Gt. Crosby ...	1	1	0
Tebbut, Mrs. C., 9 St. Mary's Road, Garston	1	1	0
Temple, Tom, Gayton Hall, Heswall	1	1	0
Thompson, Joseph & Co., (L'pool), Ltd., 290 Vauxhall Rd.	1	1	0
Thomson, G. A., 59 Mulgrave Street	1	1	0
Thornely, Miss, St. Oswalds, Grasmere Westmoreland ...	1	1	0
Thornely, Reginald M., Elm Grove, Kings-clere, Newbury	1	1	0
Timmis, H. Sutton, J.P., 4 Croxteth Road	10	10	0
Timmis, Shirley S., J.P., Butlers Court, Beaconsfield, Bucks.	10	0	0
Timmis, Major T. Sutton, 88 St. James Street, Piccadilly, London, S.W. 1.	10	0	0
Todd, Arthur T., "Solna," Croxteth Drive	1	1	0
Tod, Mr. & Mrs. A. J., "Stapley," Mossley Hill	1	18	11
Tod, W. N., "Rose Hill," Gateacre	1	1	0
Toosey, R. J., Selidon, 4 Elmsley Road, Mossley Hill ...	1	1	0
Townley, Fred. J., 69 Penkett Road, Liscard	1	1	0

	£	s.	d.
Trench, J. R., 11 Dale Street	10	10	0
Tuckniss, Carr & Co., 21 Knowsley Bldgs., Tithebarn St.	1	1	0
Turner Bros., 1 Irwell Lane, Runcorn	1	1	0
Turner, Robert, 17 Fenwick Street	2	2	0
Turner, Mrs. Robert, "Oaklands," Hooton	1	1	0
Tyrer, Alfred, 10 Cook Street	2	2	0
Tyrer, Henry & Co., Ltd., Royal Liver Buildings	1	1	0
Tyrer, Henry, "Bewcastle," Lathom, Ormskirk	3	3	0
Tyson & Co., Ltd., Tower Buildings, Widnes	3	3	0
Underwood Typewriter Co., Ltd., 35a Dale Street	1	1	0
United Alkali Co., Ltd., Cunard Buildings	21	0	0
United Glass Bottle M'facturers, Ltd., 40/43 Norfolk Street Strand, London, W.C. 2.	1	1	0
Vickers, Thomas & Sons, Widnes	2	2	0
Vosper, G. L., 11 Redcross Street	2	0	0
Vernon, Capt. F. R., 30 Exchange Street East	2	2	0
Waddell, D., W. H. Midwood, Cotton Exchange Bldgs....	1	1	0
Walkers Parker & Co., Ltd., Duke's Dock	1	1	0
Walker, W. S., Walkers Ltd., Litherland	5	0	0
Watson & Todd Ltd., 172 Regent Road	1	1	0
Watts, Watts & Co., Ltd., Cunard Buildings	3	3	0
Wavertree, Lord, Horsley Hall, Gresford	21	0	0
Weaver Navigation, Northwich	2	2	0
Webster James & Bro., Ltd., Dock Board Buildings	1	1	0
Webster, Edward, Elmsdale, 83 Wallasey Village, Wallasey	1	1	0
Welsford, J. H. & Co., Ltd., Cunard Buildings	5	5	0
West, Fred, c/o Westminster Bank, Ashford, Kent	1	1	0
West Merioneth Presbytery Hospital Fund, 31 The Square, Blanaau Festiniog	2	2	0
Wethered, Mrs. "Redcourt" Carnatic Road, Mossley Hill	2	0	0
White, Charles, U. Lake, 12 James Street	0	10	0
White, Edmund D. & Sons, London & Lanc. Chambers, 45a Dale Street	2	2	0
White, Frank, "Gilstead," Croft Drive West, Caldy, Ches.	1	1	0
White, Tomkins & Courage, 20 Bixteth Street	4	4	0
White, Arnold, 8 Brancote Road, Oxton, Cheshire	1	1	0
Whitehead, T. R., 34 Princes Boulevard, Rock Ferry, Ches.	1	1	0
Whitson, T. J., c/o Allan Whitson & Co., 15 Victoria St.	5	0	0
Williams, H. B. & Co., K. Exchange Buildings	1	1	0
Williams, Henry & Co., 16 Fenwick Street	1	1	0
Williams, Richard & Sons, Ltd., 7 Rumford Street	1	1	0
Williams, H. S., 20 Hackins Hey, Dale Street	1	1	0
Williams, Mr. & Mrs. J. Larden, "Briarfield" Hinderton Road, Neston	2	2	0
Williams, Mrs. Elinor, 31 Grove Park	1	1	0
Williamson, E. H. & Co., 13 Lightbody Street	5	5	0
Williamson, W. S. & Co., Corn Exchange Buildings, Brunswick Street	1	1	0
Willink, Mrs. W. E., 26 Aigburth Drive	0	10	0
Wilson, G. E., "Beverley," Prenton, Birkenhead	2	2	0

	£	s.	d.
Wilson, H. Kerr, Delavor House, Heswall	1	1	0
Wilson, John & Sons, 18 South Castle Street	1	1	0
Wilson, Miss M. M., 2 Princes Gate West	1	1	0
Wilson, J. Wedderburn, Burley Bushes, Ascot, Berks. ...	3	3	0
Witter, G. J. & Co., 15 Tithebarn Street	1	1	0
Wolf, Albert, 4 Freiestrasse, Basle, Switzerland	0	10	0
Wolstenholme & Holland, 9 Tithebarn Street	3	3	0
Wood, B. Crompton, Bruern Abbey, Kingham, Oxfordshire	5	5	0
Wood, Thomas, 15 Victoria Street	1	1	0
Woodward, Charles E., "Migvie," Greasby, Cheshire ...	1	1	0
Zillah Engineering Co., Ltd., 7 Chapel Street ...	5	5	0

£2162 16 2

**NEW AND INCREASED SUBSCRIPTIONS
ARE**

Urgently Needed

FORMS

for sending a Subscription direct to the
Secretary, or paying yearly through any
Bank, are inserted at the beginning of
this Book.

DAVID LEWIS NORTHERN HOSPITAL, LIVERPOOL.

Recovery of Income Tax on Annual Subscriptions.

BY VIRTUE of Section 20 of the Finance Act, 1922, a subscriber to a Charitable Institution may, by committing himself under a simple Form of Deed to a yearly subscription for any period of more than six years, or during his lifetime

- (a) Remit his subscription—less income tax.
- (b) Claim to deduct from his income for Super-tax purposes, the gross amount of his Subscription.

THUS. —The Subscriber completes an agreement to contribute **£6 15s. 5d.** every year for seven years. Each year he will remit to the Hospital the sum of **£5 5s. 0d.** together with the certificate for deduction of Income Tax (at 4/6 in £) amounting to **£1 10s. 5d.**, which amount the Hospital claims from the Inland Revenue Authorities.

Moreover, the Subscriber can deduct the whole of this amount, **£6 15s. 5d.** from his return for Super-tax.

In this way an Annual Subscription of

£1	1	0	becomes	£1	7	1
£2	2	0	„	£2	14	2
£5	5	0	„	£6	15	5

The gross amount of the Subscription will appear in the Hospital's records.

Form of Agreement and Income Tax Forms will be gladly forwarded by the Secretary-Superintendent.

Form of Agreement

I,
of

.....
HEREBY COVENANT with the Treasurer for the time
being of the **DAVID LEWIS NORTHERN HOSPITAL,**
LIVERPOOL, that for a period of seven years from the
.....day of.....19....., or during my
lifetime, whichever period shall be shorter, I will pay annually
to the said Hospital, the sum of £.....which after deduction
of income tax will result in the net sum of £.....,
such sum to be paid from my general fund of taxed income,
so that I shall receive no personal or private benefit in either
of the said periods from the sum mentioned or any part
thereof.

IN WITNESS whereof I have hereunto set my hand and seal
this.....day of.....19.....

SIGNED, SEALED, AND DELIVERED by the said

.....
In the presence of

Signature

Address

.....

Occupation

"Clifford Temple" Home of Recovery.

ANNUAL SUBSCRIBERS, 1930.

	£	s.	d.
Audley, George, Birkdale Lodge, Southport	1	1	0
Brancker, Miss A., "The Shanty," Mossley Hill ...	0	10	0
Brown, Peter, "Masoncroft," Meols Drive, West Kirby	1	1	0
Cooke, W. G., "Whinfield," Salcombe, South Devon ...	1	1	0
Crosfield, Miss G., 30 Mannering Road	0	5	0
Edwards, Thos. H., "Beech Lawn," Elmswood Road ...	5	0	0
Edwards, Mrs. T. H., "Beech Lawn," Elmswood Road...	5	0	0
Earle, A. B., Puddington, Wirral	2	0	0
Edwards, Mrs. Ellis, 60 Castle Street, Liverpool...	1	0	0
Harvey, Jas. E., Messrs. Duncan Ewing & Co., Exchange Bldgs.	1	1	0
Herdman, Miss E. C., 24 Harthill Road, Mossley Hill...	1	0	0
Horsfall, H. Douglas, Mere Banks, Ullet Road	1	1	0
Hutchinson, Edward M., "Woodcroft," Eleanor Road, Bidston	10	10	0
Levy, Herbert W., C.C., 24 Alexandra Drive, Liverpool...	5	5	0
Maxwell, Miss I. M., "Holmfield," Aigburth	1	0	0
Melly, Miss F. B., "Reversley," Aigburth	0	10	0
Monsarrat, K. W., 11 Rodney Street, Liverpool	2	2	0
Mounsey, H. P., 3 Lord Street, Liverpool	2	2	0
Neilson, Miss, 21 Fulwood Park, Liverpool	0	10	6
Neilson, W. F., "Bentfield," Park West, Heswall ...	2	2	0
Pattinson, Arthur E., 21 Croxteth Road, Liverpool ...	1	1	0
Phillips, Harold L., 24 Fenwick Street	1	0	0
Rathbone, Major Mark P., 26 Exchange Street East ...	1	1	0
Rathbone, George, Ivy Lodge, Aigburth	2	2	0
Richardson, Robert, 15 Queens Road, Hoylake	1	1	0
Reynolds, Sir, J.P., D.S.O., 3 Lord Street	2	2	0
Rhodes, W. G. Sutcliffe, "The Rowans," Blundellsands	2	2	0
Servaes, J. M., 4 Rumford Place, Liverpool	1	1	0
Sievwright, H. C. R., "Invergarry," Hoylake.	5	5	0
St. George, George Philip, 51 North John Street	3	3	0
Stoddart, Mr. & Mrs. W. B., "Oakwood," Elmswood Rd.	1	0	0
Stoddart, Mrs., "Oakwood," Elmswood Rd., Aigburth...	1	1	0
Temple, Tom, Gayton Hall, Heswall	1	1	0
Toosey, R. J., "Celidon," Mossley Hill	2	2	0
Trench, J. R., 11 Dale Street	2	2	0
Turner, Mrs. Robert, "Oaklands," Hooton	1	1	0
Wethered, Miss, "Redcourt," Mossley Hill	1	0	0
Wethered, Mrs. E. M., "Redcourt," Mossley Hill ...	2	0	0
	£75	6	6

DONATIONS, 1930.

	£	s.	d.
"Anonymous," per J. M.	3	0	0
Allardice & Co., Messrs., 19 James Street.....	1	0	0
American Steamship Lines Agency, 25 Water Street.....	1	1	0
"Anonymous"	0	4	0
 Bates, Edward & Sons, Messrs., Cunard Buildings.....	20	0	0
"Bass, Mr."	0	10	0
Bibby, John & Sons, Ltd., Messrs., King Edward Street...	250	0	0
British American Tobacco Company, Ltd., Commercial Road	37	5	0
Buckley, Mrs. Mary H., "The Withens," Merrilocks Road, Blundellsands	5	0	0
Babcock, Miss L. E., "The Lodge," West Derby.....	2	2	0
British Charities Association	50	0	0
Bibby Bros. & Co., Messrs., 28 Chapel Street.....	10	10	0
 Camenisch, Miss Elsa, 8 Aigburth Drive.....	5	5	0
Clayfield, Mrs., 123 Norman Lane, Eccles Hill, Bradford...	0	2	6
Cripps, Major the Hon. L. H., "Anworth," Park Avenue, Mossley Hill	10	0	0
Critchley, J., 12 Esher Road, Kensington.....	1	0	0
City of Liverpool & District Cow-keepers Association.....	16	5	0
Coster, Miss G. A., 15 West Street, Crewe.....	2	2	0
Cleaver, Mr. & Mrs. A. H., "Oakwood," Stanley Road, Hoylelake	5	0	0
Calthumpians, The (per Alex. M. Finlason), Messrs. A. M & W. Finlason, 20 Water Street	1	1	0
 Davies, Benachi & Co., Messrs., Orleans House, Edmund St.	1	1	0
Duncan, W. A., "Dilston House," Cressington Park.....	2	2	0
Denaro, Albert N., 400 Scotland Road.....	1	1	0
 Esther, Mrs.	2	0	0
Evans, Mrs., 3 Bank Buildings, Penmaenmawr.....	1	1	0
Everton Football Club Co., Ltd., Secretary, T. H. McIntosh, Goodison Park	52	10	0
Ellerbeck Collieries Ltd., Adlington & District Combined Collection for Charities	2	2	0
 Finlason, A., (per W. B. Stoddart)	1	1	0
Fernie, Miss, Raby Hall, Bromborough	20	0	0
 Gow, Mrs. S. R., 13 Mannering Road	0	10	0
Gibson, Alfred John, 1 Sandon Road, Sandon Promenade, Egremont	1	1	0
Georgeson, Mrs. H. C., "Ridgemount," Halsall Lane, Ormskirk	1	0	0

	£	s.	d.
Hewson, J., 1 Hall Lane, Widnes	1	0	0
Hill, Mrs. M., 53 Clarendon Road, Wallasey.....	1	0	0
Hughes, Walter, 1 Chester Road, Malpas.....	2	0	0
Hamilton, W. L., 250 Anfield Road.....	1	0	0
Harris, Edmund, Ipstones Park, Ipstones, Stoke-on-Trent...	1	0	0
Hall, Sidney, 620 New Chester Road, Rock Ferry.....	3	3	0
Hunt, Miss E. M., 21 Milner Road, Ansdell, Lytham.....	2	0	0
Indoor Staff, Mersey Docks & Harbour Board (per Miss Nash)	25	0	0
I.O.M. Steam Packet Co., Ltd., Douglas.....	15	0	0
I-Zingari Challenge Cup Competition, per J. F. Langford, 29 Cavendish Road, Blundellsands.....	10	0	0
Jones, A. J., Lyslled, Llanfairfechan.....	0	2	6
Jones, Mrs. J. D., Bryngwddfan, Llanberis.....	1	1	0
Jones, R. Saunders, Holly Bank, Garston.....	0	10	6
Jones, T. Eaton, Hawkstone, Queens Drive, Walton.....	2	2	0
Kenny, Mrs., 10 Winstanley Road, New Ferry	0	10	0
Kneale, Miss M., 96 Avondale Road, Smithdown Road	1	0	0
Latham, Robert, 46 Doward Street, Widnes	1	1	0
League of Mercy, 46 Charing Cross, London, W.C. 1.....	25	0	0
Love, R. A., Highfield, Lathom, Ormskirk.....	1	1	0
Liverpool Council of Voluntary Aid, Charities Fund.....	117	10	0
Liverpool Association Football Club.....	35	0	0
Lamb, Joseph, 35 Village Street, Everton	0	10	0
Liverpool Cotton Association, The Secretary, Cotton Exchange Buildings	25	0	0
Liverpool Clerks' Association (Approved Section) per T. Mellor	8	0	0
Morris, G. Lee, Messrs. Eastwood & Co., Orleans House...	0	10	0
Melly, W. R., 90 Chatham Street.....	3	3	0
McKettrick, Alex., Red Lees, Blundellsands.....	1	0	0
Mutch, H., 90 Cawdor Street	0	7	6
Muspratt, Sir Max, The Grange, Fulwood Park.....	25	0	0
McKay, John, 30 Shrewsbury Road, Oxtan.....	1	0	0
Mellor, Mrs. E. A., Redcroft, Hesketh Drive, Southport...	10	10	0
Owens, W. A., 30 Sunbury Road, Anfield.....	5	0	0
Pratt, F. P., Secretary, Norwich Union Fire Assurance Society, Ltd., 27 Castle Street.....	2	2	0
Provincial Grand Lodge of West Lanes. Freemasons, John A. Wilson, Queen Avenue, Castle Street.....	62	3	9
Pascall, Henry, Longfield Lodge, Bankfield Lane, Southport	0	10	6
Parry, J. M., 130 Princes Road.....	1	1	0
Parsons, Miss N., 38 Milroy Street, Edgehill.....	1	1	0

	£	s.	d.
Rawson, Mrs. Eleanor, 4 Beach Lawn, Waterloo.....	20	0	0
Radcliffe, Mrs. Heber (a portion of collection at Sun Hall) 27 Moorfields	3	0	0
Roberts, Harry F., 12 Langford Road, Garston.....	2	2	0
Ritch, A. J., 3 Old Hall Street.....	5	0	0
Rochdale Association Football Club, Willbutts, Rochdale...	5	5	0
Rowlands, J. E. S., British American Tobacco Co., Ltd., Commercial Road	1	1	0
Royal Automobile Club, London, S.W. 1.....	2	10	0
Rodewald, H. C., 66 Huskisson Street	2	2	0
Scott, Mrs. The Gwastadd Hall, Near Wrexham.....	10	0	0
Showell, Mrs., 139 Whitehedge Road, Garston.....	2	2	0
Skinner, Miss M. B., 21 Hertford Drive, Wallasey.....	5	0	0
Temple, Clifford, 9 Abercromby Square	200	0	0
"T.P.J."	0	5	0
Travellers Staff of Messrs. J. Bibby & Sons, Ltd., King Edward Street	3	7	6
Turner, Mrs. Robert, "Oaklands," Hooton.....	3	3	0
Turner, S., 13 Wallacre Road, Wallasey.....	2	2	0
Thompson, Miss B. A., 79 Serpentine Road, Wallasey.....	2	0	0
"The Man Who Stayed At Home"	211	17	11
Tomkins, Major J. W. (per K. W. Monsarrat).....	1	1	0
Tarn, W. H., North Western Hotel	0	10	6
Union Marine Insurance Company	12	10	0
Wyman & Sons, Ltd., Fetter Lane, London, E.C. 4.....	1	1	0
Waterworth, Mrs., 7 Central Park, Wallasey.....	2	2	0
Wickham, Mrs. Rayley E., "Inglewood," Blundellsands...	0	10	0
West Derby Waste Lands, per Messrs. Syers, Dixon & Barrell, 20 Castle Street	100	0	0
Wood, Fred., per Mr. Allerton, 76 Old Hall Street.....	1	10	0
Wavertree, Lord, Horsley Hall, Gresford, Cheshire.....	9	0	0
Williams, Miss Esther, 15 Sandown Lane, Wavertree.....	1	1	0
Williams, Miss M. E., 8 Menlove Gardens W., Mossley Hill	1	1	0
Winter, E. R., 93 Amphill Road, Aigburth.....	5	0	0
Williams, O. T., Messrs. Charlton & Bagshaw, 9 Brunswick Street	1	1	0
	£1517	1	2

"Clifford Temple" Home of Recovery.

DONATION, 1930.

Temple, Clifford 9 Abercromby Square	500	0	0
--	-----	---	---

DAVID LEWIS NORTHERN HOSPITAL, LIVERPOOL.

The Committee Appeals
most earnestly for special donations
to the Building Fund for the
erection of a new and up-to-date
Out-Patient Department.

The present Department opened 30 years ago is now
totally inadequate to meet present demands.

In 1900 8,117 Out-Patients making 25,993 attendances
were treated

In 1930 27,017 Out-Patients making 115,883 attendances
were treated

**WILL YOU HELP TO MAKE THIS MUCH NEEDED
IMPROVEMENT?**

**DONATIONS—large or small—will be gratefully
acknowledged.**

Congregational Collections, 1930.

	£	s.	d.
Liverpool Cathedral Joint Hospital Service	34	2	5
Harvest Festival, Collection in Hospital Chapel ...	11	2	4
Welsh Calvinistic Methodists (Liverpool Hospital Committee (per Robt. Jones, 48 Selborne St., Liverpool).	10	10	0
Anglesey Congregationalist's Hospital Fund (per Rev Keinion Thomas, Beaumaris)	2	18	0
St. Nicholas' Church Sunday School	0	4	7
	<hr/> £58 17 4 <hr/>		

Workpeople's Collections, 1930.

	£	s.	d.
Allied Cement Manufacturers, Ltd., Ellesmere Port ...	10	10	0
Master Officers and Crew, T.S.S. "Lady Connought," British and Irish S.P. Co., Ltd., Princes Dock ...	4	5	0
Master, Officers and Crew, T.S.S. "Lady Leinster," British and Irish S.P. Co., Ltd., Princes Dock ...	4	10	0
Master, Officers and Crew, T.S.S. "Lady Munster," British and Irish S.P. Co., Ltd., Princes Dock ...	6	9	0
Dinorwich Quarrymen's Hospital Fund (per T. R. Owen, Secretary), Penisarwaen, Caernarvon	4	4	0
Maver, F. W. Ltd., 22a Great Homer Street	1	3	2
	<hr/> £31 1 2 <hr/>		

Ambulance and Convalescent Fund, 1930.

SUBSCRIPTIONS.								£	s.	d.
Audley, George	2	2	0
Booker Bros, McConnell & Co., Ltd.	1	1	0
Bibby, Arthur Wilson	1	1	0
Bright, Wm. & Sons	1	1	0
Crosfield, Miss G.	0	5	0
Darsie, Geo. R.	2	2	0
Eastwood, Wm. H., J.P.	1	1	0
Herdman, Miss E. C.	1	0	0
Holt, Miss E. G.	2	2	0
Manifold, Col. & Mrs. J. F.	1	1	0
Nicholson, W. R.	1	1	0
Parr, H. B.	1	1	0
Perrin, John E.	0	10	0
Richardson, Robert	1	1	0
"Summerfield"	1	0	0
Temple, John C. B. (the late)	2	10	0
Timmis, Hy. Sutton, T.C.	3	3	0
								<hr/> £23 2 0 <hr/>		

DONATIONS.								£	s.	d.
Davies, Benachi & Co.	1	1	0
								<hr/>		

Christmas Fund, 1930.

	£	s.	d.
"A Friend"	1	0	0
Alexander & Fowler	0	10	0
Balloch, H. D.	0	10	0
Bancroft & Co., Ltd.	0	10	0
Baxendale & Co., Ltd.	1	1	0
Bibby, Messrs. J. & Sons, Ltd.	5	0	0
British Drug Houses, Ltd.	0	10	6
Browne, Messrs. Andrew & Sons, Ltd.	0	10	0
British American Tobacco Co., Ltd.	2	2	0
Brunner, Mrs. Louise	1	0	0
Campbell, Major Duncan A.	1	0	0
Campbell, Mrs.	0	3	0
Cappel, L.	2	0	0
Clay & Abraham	1	1	0
Cooke, Wm. G.	1	0	0
Critchley, F. H., Ltd.	0	10	0
Dickinson, Dr. W. H.	1	0	0
Denaro, A. N.	1	0	0
Donkin, Jas. & Son	1	1	0
Dobson, Miss	1	0	0
Dunn, Bennett & Co.	1	0	0
Egan, John	0	5	0
Ewan, Colonel T. G.	1	1	0
Evans, Sons, Lescher & Webb	1	1	0
Fletcher, Geo., Ltd.	0	10	0
Griffiths, John & Sons	1	1	0
Heyworth, Wilfred	1	0	0
Hollinshead & Walker, Ltd.	1	1	0
Hutchinson, Edward M.	1	0	0
Houlgrave, Mrs.	0	10	0
Jones, Mrs.	0	10	0
Johnston, Mrs.	1	0	0
Keeling & Co.	1	1	0
Lamb, James	0	10	0
Leslies, Ltd.	1	1	0
Lewis's Ltd.	2	2	0
Liverpool Printing & Stationery Co., Ltd.	1	1	0
Midland Dental Mfg. Co., Ltd.	0	10	6
Milton Proprietary Ltd.	1	1	0
Monsarrat, K. W.	1	0	0
McColl, Hugh R.	1	1	0
Neilson, W. F.	1	17	6
Pratt, Ellis & Co.	1	0	0
Rathbone, Mrs. Arthur Benson	2	2	0
Rees, Rev. John	1	1	0
Rennie, S.	0	10	0
Rhodes, W. G. Sutcliffe	1	0	0
Rowlands, J. E. S.	0	10	0
Royden, Sir Thos. Bart., C.H.	2	0	0
Stubbs, Geo. R.	1	1	0
Sievwright, H. C. R.	2	0	0
Staff of L.M. & S. Rly., Waterloo Dock and Great Howard St. Stations (per G. J. Mills)	3	2	6
Stoddart, W. B., C.C.	1	0	0
Stoddart, W. W. B.	1	0	0
The "Scythia" Buffaloes	0	10	0
Tate, Sir Ernest W.	2	2	0
Trench, J. R.	2	2	0
Walker, Peter & Son	1	1	0
Wavertree, Lord	1	1	0
Willmer Bros. & Co., Ltd.	0	10	0

 £67 5 0

DAVID LEWIS NORTHERN HOSPITAL, LIVERPOOL.

GIFTS IN KIND.

YEAR 1930.

Fruit, Flowers and Vegetables.

Mr. Richardson, Brimstage House, Near Birkenhead.
 Mr. Ll. Davies, Fairfield, Brimstage.
 Mr. T. Davies, Willowbrow Farm, Raby.
 Mr. Finlayson, Beech Farm, Barnston.
 Mrs. Dodd, Upton, Birkenhead.
 Mr. Lloyd.
 Mr. H. Langdon, The Grange, Brimstage.
 Harvest Thanksgiving, St. Luke's, Formby.
 St. Nicholas' Church.
 Mr. Robert Rankin, Broughton Towers, Barrow-in-Furness.
 Rev. F. B. Hadon, The Rectory, Woolton.
 Mrs. Edwards, Beech Lawn, Aigburth.
 Mrs. Snell, Woodsome, Bromborough.
 Messrs. Threllfall's Brewery Co., Trueman Street.
 Miss Gordon, 8 Cambridge Drive, Gt. Crosby.
 Messrs. Sloane, Myrtle Street.
 Mrs. Rushton, 143 Seaview Road, Wallasey.
 Mrs. Joseph Withas Edwards, The Hollies, West Fallon, Oswestry.
 Messrs. J. Bibby & Sons, King Edward Street.
 Messrs. W. Webb & Sons, Hale.
 Mr. Neilson, Bentfield, Park West, Heswall.
 Mr. G. E. R. Gordon, Martins Bank, Water Street.
 Mr. A. M. D. Royce, per W. H. Nott & Co.
 Melling Church.
 Mersey Dock Board, Staffs Guild, Horticultural Show.
 Miss Davies, c/o Messrs. J. C. Plumpton, Gibraltar Row.
 Mr. Davies, 21 Easton Road, New Ferry.
 Revd. T. Wilkinson, Knowsley Parish Church.
 Mrs. Tromp, Aughton Park, Ormskirk.
 S.S. Galatea.
 Rt. Hon. Lord Viscount Leverhulme, Thornton Hough.
 St. Nicholas' Church, Blundellsands.
 Mrs. Crosfield, 30 Mannering Road.
 Messrs. M. Sloane & Son, 47 Myrtle Street.
 Mr. & Mrs. Stoddart, Oakwood, Elmswood Road, Aigburth.
 Miss A. Jones, 37a Anfield Road, Anfield.
 Mr. & Mrs. Clarke, Thornton Hough.
 Church of St. James the Less, Cranmer Street.
 Miss Mawdesley, Marina, Holden Road, Blundellsands.
 Mr. J. L. Turton, Corner Farm, Raby.
 Mr. E. L. Jones, The Grange Farm, Thornton Hough.
 Mr. S. G. Johnston, Carnsdale Farm, Barnston.

Books, Magazines and Papers.

Captain & Mrs. E. Maycock, 2 Chesterfield Road, Crosby.
Sphinx Management, The University, Ashton Street.
The Editor, "Our Empire," Kings Stret, London, W. 1.
L. M. S. Railway, Waterloo Dock Station (per Mr. G. J. Mills).
Dr. Eastwood, Waterloo.
Mr. Alan R. Hughes, 7 Riversdale Road, Aigburth.
The Amalgamated Press, Fleetway House, London.
Mrs. Duncan Campbell, Allport Lodge, Plmyard Avenue, Bromborough.
Mrs. Rhodes, The Rowans, Merrilocks Road, Blundellsands.
Mrs. Parker, Bredon, Freshfield.
Mrs. Badley, 81 Arnley Road, Anfield.
Mrs. Albert Buckley, Thurstaston.
Meccano, Ltd.
Sir J. Sandeman Allen, House of Commons, London.
Mr. F. Johnson, 27 Eastfield Drive.
Mr. J. F. Hallam, 6 Grosvenor Avenue, West Kirby.
Miss K. Scarratt, Merseyside Hospitals Council.
Mr. Donald Parker, Brodon, Old Town Lane, Freshfield.
Mr. E. M. Williams, 422a Aigburth Road.
Mr. Sievwright, Invergarry, Stanley Road, Hoylake.
Mr. Walter Harding.
Mrs. Snell, Woodsome, Bromborough.

Clothing.

Miss Williams, Invergarry, Stanley Rd., Hoylake;
Children's Knitted Vests.
Mrs. Maddox, 15 Grove Park.....Operation Stockings.
Mrs. Hutchinson, Woodcroft, Eleanor Road, Bidston
Knitted Garments and Bandages.
Liverpool Neddlework Guild60 Articles.
Mrs. Fairclough, 678 Eltonshead Road, St. HelensBabies' Jacket.
Mrs. Taylor, Glendyne, Foreto Road, MeolsWoollen Coat.

Miscellaneous.

Messrs. George Lunt & Co., Soho Street.....Cakes.
Dr. C. Hay-Murray, Public Museums.....Tickets for Concerts.
Mr. Donald Arthur, Bluecoat Chambers.....Tickets for Russian Ballet
Messrs. Rushworth & Dreaper, Islington
 Tickets for Violin and Piano Recital.
Mr. Alan K. Hughes, 7 Riversdale Road, Aigburth.....Toys.
Mr. A. Cowden, Sanitary Dept., Crosshall St....Tickets for Bridge Party.
Liverpool Philharmonic Party.....Tickets for Piano Recital.
Mr. F. E. Pritchard, Mersey Bowmen L. T. C., 31 Croxteth Road
 Tennis Balls.
Mr. F. Goodacre, Secretary, Crane Hall.....2 Tickets for Entertainment.
Mr. W. G. S. Rhodes, The Rowans, Merrilocks Road, Blundellsands
 Tickets for Amateur Theatrical Performance.
Mr. H. C. R. Sievwright, Invergarry, Stanley Road, Hoyleake
 Old Linen and Blankets.
Mr. W. A. Silcock, Aughton Springs, Town Green, Aughton
 Old Linen and Blankets.

Centenary Players, Crane Hall

Tickets for Amateur Dramatic Performance.
 Liverpool Welsh Choral Union.....Tickets for Concert.
 League of Welldoers, per Mr. Sam Vickers

Tickets for Musical Miscellany.
 Colonel T. G. Ewan, Beechen House, Lyndhurst, Hants

Tickets for Amateur Performance.
 Mr. Edward M. Hutshinson, Bidston

Tickets for Amateur Dramatic Performance.
 Miss Barrett, 4 Eversley Street, Princes Park..... Old Linen.

Mrs. Duncan Campbell, Allport Lodge, Plymyard Avenue, B'borough
 Old Linen.

Miss Fernie Old Linen.

Mrs. Pringle, Shirley Road, Aigburth Old Linen.

Mrs. Wilson, 25 Delamere Road, Ainsdale Old Linen.

Miss E. Eddleston Peers, Breck House, Wallasey Old Linen.

Mrs. A. B. Rathbone, Red Gables, Formby Old Linen & Eggs.

Mrs. Wilcock, North Street, Lawdon, Nr. Leeds..... Old Linen.

Lady Superintendent, Linen Dept., Messrs. Alfred Holt & Co., India
 Buildings. Old Linen.

Mrs. Pollock, 64 Gonville Road, Bootle..... Old Linen.

Miss Pemberton, 58 Northbrook Road, Wallasey Old Linen.

Mrs. Jones, 142 North Hill Street Old Linen.

Mrs. Ellis, 7 Barkley Drive, Seaforth Old Linen.

Miss Williams, 132 Hornby Boulevard, Litherland Old Linen.

Mrs. Taylor, Glendyre, Forest Road, MeolsDolls.

Mrs. Matthews, The Acres, Bebington Old Linen.

Mrs. Haugh, Camberville, Formby Old Linen.

Mrs. Cornclinden, Nidaros, Sherwood Rd., Gt. Crosby..... Old Linen.

Mrs. L. Rae, Null Hey, Eastham Old Linen.

Mrs. Alletson, Church Road, Bebington Old Linen.

Mrs. Cave, Wyresdale Road, Aintree Old Linen.

Mrs. Makinson, Heyes House Farm, Crawford, Upholland, Nr. Wigan
 Old Linen.

Mrs. S. de Leesar, 148 Liscard Road, Wallasey Old Linen.

Mrs. Nichols, 9 Greensnook Lane, Bacup Old Linen.

Mr. Hammond, Messrs. Bibby's Motor Dept., Vauxhall Rd. Old Linen.

Mrs. Russell, Westdene, Birkley Lane, Formby Old Linen.

Rev'd. T. A. E. Davey, 118 Bedford Street..... Eggs.

Mrs. Bowman Old Linen.

Mrs. Palk, 37 Kenmare Road, Wavertree Old Linen.

Northern Cricket Club, Moor Lane, CrosbyTickets for Gymkana.

The Manager, Futurist Picture TheatreTickets for Trade Show.

Merseyside Hospitals Council, Albert Buildings, Preesons Row
 Gramophone Records.

Melling Church..... Eggs.

Mr. H. D. Balloch, Messrs. Hughes & Patterson..... Old Linen.

Miss Park, The Rookery, Regent Road, Birkdale Tea.

Mr. Robert Rankin, Broughton Towers, Barrow-in-Furness
 5 Brace Pheasants & 3 Brace Grouse.

Mrs. Cavanagh, Upton Road, Birkenhead Old Linen.

Rev'd. T. Wilkinson, Knowsley Parish Church Eggs.

Royal Court TheatreTickets for Performance.

Mrs. Westgate, Messrs. Westwood & Brimstage, Birkenhead
 2 Bags Flour.

- Church of St. James the Less, Cranmer..... Bread.
 Mr. Finlayson, Beech Farm, Barnston Eggs.
 St. Nicholas' Church Eggs.
 Lady Rutherford, 2 Esplanade, Waterloo
 Tickets for Amateur Dramatic Performance.
 Miss Beavan, 9 Copperas Hill
 Tickets for Performance of "Three Musketeers."
 Mr. Clifford Temple, 9 Abercromby Square
 5 Woolton Convalescent Forms.
 Dr. W. H. Dickinson, "Glyn Isa," Kings Gap, Hoylake
 4 Tickets for Entertainment.
 Messrs. Meccano, Ltd., Old Swan Toys.
 Mr. R. E. Pappadimitrion, 64 Westbourne Rd., Birkdale
 1 Radiant Heat Lamp.
 1 " " Bath.
 1 Galvanic Machine.
 Mrs. Wilson, 15 Private Drive, Barnston, Cheshire.....Wheel Chair.
 Sir Thomas Royden, Frankby Hall, Cheshire Hares.
 Mr. & Mrs. Neilson, "Bentfield" Park West, Heswall
 Admission Forms for Children's Convalescent Home & Evergreens.
 Merseyside Hospitals Council.....3 Complimentary Tickets for
 Dance Display, organised by Mr. Clayton Burnett.
 Mr. E. H. Edwards, 45 Ivornia Road, Walton Hall Avenue
 Tickets for Welsh Choral Union's Performance of "Aida."
 Prudential Assurance Co., Ltd., Holborn Bars, London...Model Crane.
 Chronicle Cinderella Club Toys.
 Mrs. Dumbell, Norcote, Freshfield.....Handkerchiefs, &c. for Patients.
 Liverpool Radium Institute, Myrtle St. Tickets for Concert.
 Messrs. MacSymons, Church Street Biscuits.
 The Kindergarten, Dr. Williams' School, Dolgelly
 Balls, made by the Children.
 Mr. McMurray, 11 Nelson StreetChocolates for the Sisters.
 Messrs. Robinson & Sons, Wheat Bridge Mills Sweets.
 "A. M. P.," CreweBiscuits, Crackers, Toys for Patients.
 Messrs. Liverpool Workshops for Blind, Cornwallis St. Sweets.
 Mrs. Stoddart, Oakwood, Elmswood Road, Aigburth
 A Ham for the Nurses.
 Mr. & Mrs. F. Clarke, West Mead, Thornton Hough
 Two Christmas Trees.
 British Red Cross Society..... Gifts for 36 Ex-Service Men.
 Mrs. Edwards, The Hollies, West Felton, Oswestry.....Evergreens.

Silver Paper.

- Miss J. Hughes, 12 Okell Street, Runcorn.
 Miss Stubbs, 4 Alexandra Mount, Litherland.
 Miss Marie Bretherton, 31 Chatsworth Avenue, Orrell Park.
 Boys at 5 Worthing Street, Waterloo.
 "A Grateful Patient."
 Mrs. Cavanagh, Upton Road, Birkenhead.

- Miss Annie C. Stubbs, 4 Alexandra Mount, Litherland.
 Mrs. Webster, 4 Bedford Square, Seaforth.
 Mrs. Henshaw, 45 Robsart Street.
 Miss Hilda Nicholson, 25 Kingsley Road.
 Superintendent, Bethesda Hall Sunday School, Breckfield Road, N.
 Mr. R. Baxendale, Martins Bank Ltd., Exchange Branch, Old Hall St.
 Miss C. Doran, 17 Wrights Terrace, Waterloo Road, Wavertree.
 Miss M. Rushton, 143 Seaview Road, Wallasey.
 Miss A. Smith, 8 Lovelace Road, Cressington.
 Miss Mildred Birchall, 7 New Cross Street, Prescott.
 Mrs. Jones, 21 Bagnall Street.
 Mr. Sidney Bradley, 39 Makin Street, County Road, Walton.
 Miss Simpson, 112 Roxburgh Street, Walton.
 The Headmaster, Garston Victoria School, Garston.
 Mrs. Gasking, 24 Yewtree Road, Walton.
 Miss Cox, Boaler Street Council School.
 Mr. Samuel Rennie, c/o Messrs. E. M. Hutchinson & Co., Flour Mills,
 Burlington Street.
 Mrs. Griffiths, 13 Crooked Lane, off Canning Place.
 Messrs. M. & B. Stern, Orleans House, Edmund Street.
 Messrs. Collier's Stores, Ltd., London Road.
 Mr. C. Richardson, 16 Talbotville Road, Broadgreen.
 Master George Cavanagh, 83 Upton Road, Birkenhead.
 Mrs. Roberts, 32 Earlo Street.
 Mr. T. R. Applegate, 19 Salisbury Pier, Salisbury Dock.
 Miss L. Smith, 5 Overton Street, Edge Hill.
 Mrs. Wallace, 109 Arundel Avenue.
 Miss Potter, c/o Martins Bank Ltd., Exchange Branch, Old Hall St.
 Mrs. J. Williams, Peullyn, Llanfechell, Anglesey.
 Miss Dorothy Ambrose, 32 Redbourne Street, Anfield.
 Miss Davies, Primary Department, Lodge Lane Wesleyan Sunday School.
 Miss Cox, House Mistress, Boaler Street School.
 Mrs. Thompson, 12 Arkles Lane, Anfield.
 Miss E. Eccles, Oak Hill, Roby.
 Headmistress, Kirkby Girls' School, Nr. Liverpool.
 Messrs. Tyson & Co., Exchange Buildings.
 Miss Williams, 10 Stevenson Street, Wavertree.
 Mrs. Honour, 23 Sandwill Road, Clubmoor.
 Miss Freda Carter, Aidenholm, The Park, Maghull.
 Mr. Williams, 422 Aigburth Road.
 Mr. W. Edwards, 133 Great Homer Street.
 Mr. R. Webster, 9 St. Michael's Church Road.
 Miss J. Stewart, 3 Ovoio Road, Stoneycroft.
 Miss Mary Owen, 9 Congreve Street, Old Hall Street.
 Miss Jenkins, c/o Messrs. Findlay's, Tobacconist, Old Hall Street.
 Mr. Eldon, 35 Queen's Drive.
 Miss Edna Michey, 57 Midgdal Street.
 Mrs. Keddy, 38 Bath Street.
 Messrs. Wright & Co., 24 Vulcan Street.
 Miss L. Smith, 5 Overton Street, Edge Hill.
 Miss F. Smith, 14 Stevenson Street, Wavertree.
 Miss Powell, 36 Elm Vale.
 Mr. J. B. Elder, 354 Queen's Drive.

Mrs. Fisher, Gibraltar Row.
 Miss Mary Owen, 9 Congreve Street.
 Mr. G. H. Laxton, Exchange Buildings.
 Mrs. Kerr, 92 Edgeware Street, Edge Hill.
 Master Sydney Cockbain, Wine & Spirit Stores, Main Street, Keswick,
 Cumberland.
 Miss Hughes, 16 Eldon Street, Birkenhead.
 Mrs. Williams, 93 Mulgrave Street.
 Mrs. Johnson, 190 Vauxhall Street.
 Miss Silverman, 72 Anson Road, Singapore, S.S.
 Miss Neale, "Parke House," Halsall, Nr. Ormskirk.
 Mersey Mission to Seamen, Hanover Street.
 Mrs. Broadhurst, 8 Delamore Street, Kirkdale.



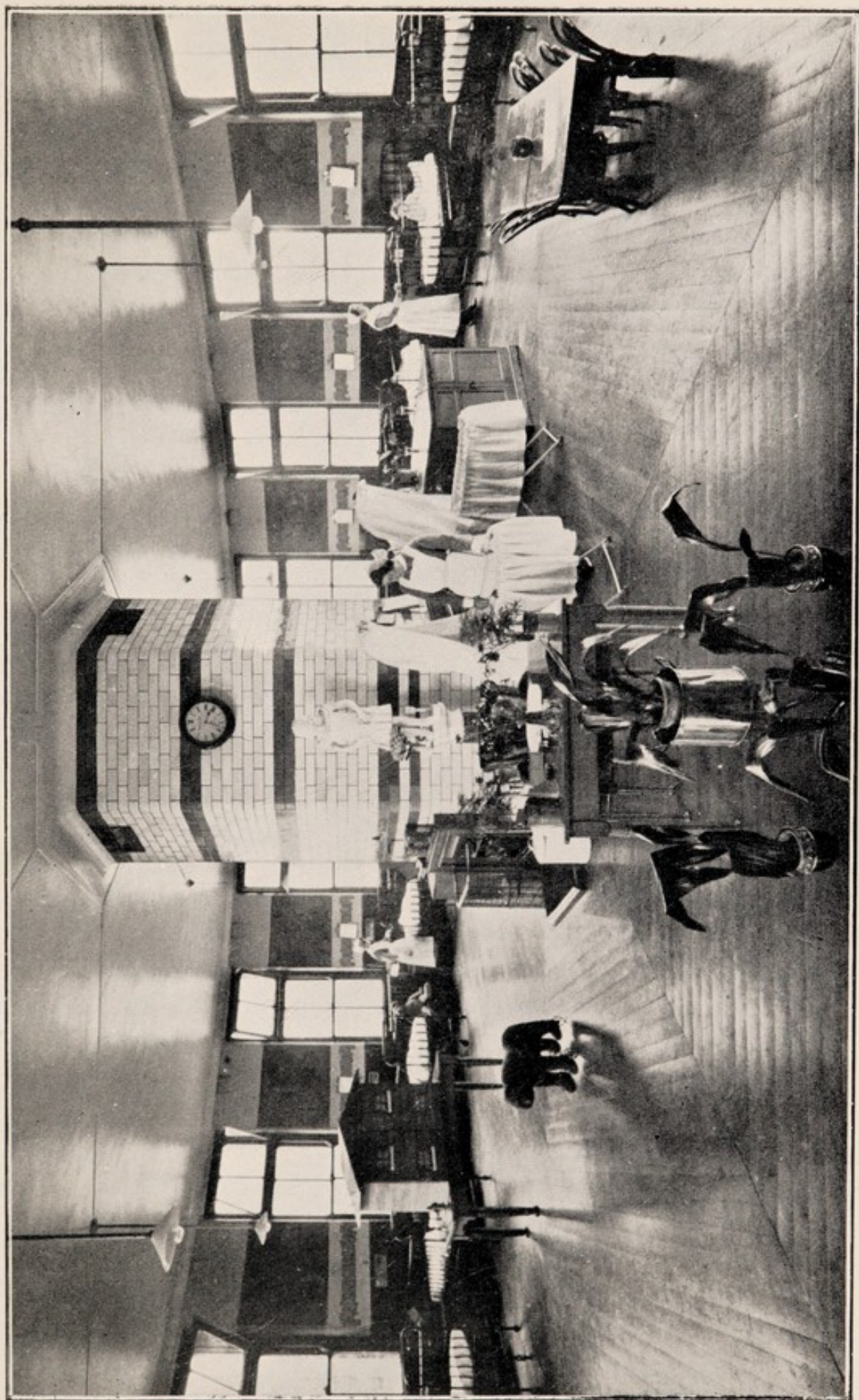

CHILDREN'S WARD.

DAVID LEWIS NORTHERN HOSPITAL LADIES' ASSOCIATION.

Patroness.

THE COUNTESS OF DERBY.

President.

LADY ROYDEN.

Vice-Presidents

(with amounts collected from their Associates or given
by themselves).

	£	s.	d.		£	s.	d.
				Brought forward ...	39	4	6
Mrs. Alletson	2	6	0	Mrs. Leith Murray	2	6	0
Mrs. A. Buckley	2	10	0	Lady Muspratt	4	12	0
Mrs. Duncan A. Campbell	3	18	0	Miss Park	3	3	0
Miss Macfie Campbell ...	2	6	0	Mrs. Potter	2	6	0
Mrs. Edwards	4	7	0	Mrs. A. Benson Rathbone	5	2	6
Mrs. Burton Eills	4	0	0	Mrs. W. Lawrence Rea...	2	12	0
Mrs. Feeney	4	6	0	Mrs. W. G. Sutcliffe Rhodes	5	0	0
Mrs. Arthur A. Gemmell	2	0	0	Mrs. S. Robinson	5	0	0
Mrs. Guy Gossage	2	6	0	Miss Royden	2	15	6
Mrs. Herbert W. Levy ...	2	6	0	Mrs. Silcock	7	19	0
Mrs. A. B. Leather	2	6	0	Mrs. W. B. Stoddart.....	4	6	0
Mrs. George Leather.....	4	7	0	Mrs. Turner	2	6	0
Mrs. McAusland	2	6	6	Miss Watson	2	18	0
Carried forward...	£39	4	6		£89	10	6

Joint Hon. Treasurers and Secretaries.

Mrs. W. B. STODDART, Oakwood, Aigburth.

Mrs. DUNCAN A. CAMPBELL, Allport Lodge, Bromborough, Wirral.

Executive Committee.

Mrs. ARTHUR BENSON RATHBONE (*Chairman*).

Mrs. W. B. STODDART.

Miss WATSON.

Mrs. DUNCAN A. CAMPBELL.

Mrs. MCAUSLAND.

Miss E. A. RENAUT.

Report for 1930.

The Committee of the Ladies' Association have pleasure in presenting their Annual Report for the year 1930.

During the year much useful work has been accomplished—all of which has proved most helpful to the Hospital and to the "Clifford Temple" Home of Recovery.

Linen and other articles amounting to £132 2s. 0d. have been provided, and the usual daily sailing contracts to Llandudno renewed for the benefit of the Nursing Staff.

The accounts show a balance of £484 18s. 0d. This large sum in hand is due largely to a Garden Fête which the Association, with the help of the Matron and Sisters, held in the grounds of the "Clifford Temple" Home of Recovery in July last, and which realized £242 6s. 3d. Best thanks are due to all kind friends who helped to make the Fête so successful.

The Association feel they have lost a good friend and supporter in the death of Mrs. Watson, Bromborough, who had been a Vice-President since its foundation, and who, although blind, knitted dozens of Vests for the Children's Ward every year.

Subscribers to Ladies' Association.

1930.

	£	s.	d.		£	s.	d.
Lady Sandeman Allen.....	0	10	6	Brought forward	6	16	6
The Misses Armstrong.....	0	10	0	Misses Scott-Barrett	0	5	0
Mr. Harold Cohen	1	1	0	Mrs. & Miss Rennie	0	10	0
Mrs. Alphonse Beer	0	12	6	Mrs. McMurray	0	6	0
Miss Cohan	1	1	0	Mrs. A. Smith	0	5	0
Hon. Mrs. Cripps.....	1	0	0	Mrs. Stopford-Taylor	0	6	0
Miss Violet Hughes	0	10	6	Mrs. Knox Thompson	0	5	0
Mrs. Leyland.....	1	1	0	Lady Tate	1	0	0
Mrs. Marquis	0	10	0	Anonymous	1	0	0
Carried forward	£6	16	6		£10	13	6

LIST OF ASSOCIATES.

(Grouped under their respective Vice-Presidents).

(Mrs. DUNCAN CAMPBELL, V.P.)

Mrs. Alletson	Miss Frances Campbell	Mrs. J. Larden Williams
Mrs. R. G. Gatehouse	Mrs. Leathart Rose	Miss Sheilla Campbell
Mrs. Edgar Gordon	Mrs. A. C. F. Henderson	Master Alan Campbell
Mrs. James Calder	Miss D. Moon	

(Mrs. EDWARDS, V.P.).

In memory of the late Mrs. Springman.

Mrs. Crawford	Mrs. Rowe	Mrs. T. H. Edwards
Mrs. F. H. Edwards	Miss Harrison	Mrs. Logan

(Mrs. BURTON EILLS, V.P.).

Mrs. McGeorge	Mrs. Rome	Mrs. Ronald
	Mrs. Camenisch	

(Mrs. FEENEY, V.P.)

Miss Feeney	Miss Tinton
-------------	-------------

(Mrs. GEORGE LEATHER, V.P.)

Mrs. P. H. Johnson	Miss Thompson	Mrs. V. M. Hughes
Mrs. C. S. Hannay	Mrs. A. B. Leather	Miss Bowring

(Mrs. ARTHUR BENSON RATHBONE, V.P.)

Mrs. Coney	Mrs. Topham	Mrs. Hacking
Mrs. Herron	Mrs. Shepherd	Miss Sylvia Rathbone
Miss Rollo	Mrs. Ryder Mawdesley	

(Mrs. W. LAWRENCE REA, V.P.)

Mrs. Bibby	Mrs. John Furniss	Mrs. E. B. Orme
Mrs. John Pye Bibby	Mrs. James Bibby	Miss Rea
Miss Lee	Mr. John Pye Bibby	

(Mrs. ROBINSON, V.P.)

Mrs. Jacob	Mrs. Wallace	Mrs. Shaw
Mrs. Syers	Mrs. Barlow	Miss Wallace
Mrs. Nesbitt	Mrs. Todd	Mr. H. Robinson
Mrs. Stone	Mrs. Rudd	Mrs. Bishop
Mrs. Gill	Mrs. Harrison	Mrs. Reynolds
Miss Gueddes	Mrs. T. Stone	

(Miss ROYDEN, V.P.)

Mrs. Eccles	Mrs. McDiarmid	Miss Earle
Mrs. Todd	Lady Bates	

(Mrs. SILCOCK, V.P.)

Miss Broster	Mrs. W. A. Silcock	Mrs. T. B. Silcock
Miss J. Cooke	Miss Cooke	Mrs. Clark
Mrs. Silcock	Mrs. Purcell	

(Mrs. W. B. STODDART, V.P.)

Mrs. L. Holt	Mrs. K. B. Stoddart	Mr. W. B. Stoddart
	Mrs. Monsarrat	

(Mrs. TURNER, V.P.)

Miss M. Turner	Mrs. Stevenson Jones	Miss Jones
Miss E. D. Turner	Miss H. S. Turner	Miss Dempster
Miss E. Dempster	Mrs. Dempster	

(Miss WATSON, V.P.)

Mrs. Forwood	Mrs. Moodie	Mrs. Stevenson
Mrs. S. L. Watson	Mrs. Glazebrook	

DAVID LEWIS NORTHERN HOSPITAL, LADIES' ASSOCIATION.

Receipts and Payments Account for the Year ended 31st December, 1930.

RECEIPTS.			PAYMENTS.		
	£	s. d.		£	s. d.
To Balance for 1929	By Andrew Browne & Sons, Ltd.—Linen	124	19 0
" Vice-President's and Associates	" Liverpool & North Wales Steamship	12	12 0
" Subscribers	Co. Ltd.—Contracts
" Fête	" Furniture, etc.
" Bank Interest	" Sundries
			" Balance
				484	18 0
				£629	12 4

MARY H. STODDART,
MARION CAMPBELL,

Joint Hon. Treasurers.

Liverpool, 10th April, 1931.

Audited and found correct,

CHALMERS, WADE & CO.,

Chartered Accountants.

DAVID LEWIS NORTHERN HOSPITAL.

OUT-PATIENT DEPARTMENT.

Rota of Attendances of the Medical and Surgical Staffs.

GENERAL MEDICAL.

Mondays and Thursdays	...	Dr. J. MURRAY BLIGH	...	1 p.m.
Tuesdays	Dr. L. CUNNINGHAM	...	1 p.m.
Wednesdays and Fridays	...	Dr. H. S. PEMBERTON	...	1 p.m.
Thursdays (Diabetic)	...	Dr. H. S. PEMBERTON	...	4-30 p.m.

GENERAL SURGICAL.

Tuesdays	Mr. G. C. E. SIMPSON.	...	1 p.m.
Thursdays	Mr. J. B. OLDHAM	...	1 p.m.
Fridays	Mr. K. W. MONSARRAT	...	1 p.m.
Fridays	Mr. J. H. RAWLINSON	...	1 p.m.

ORTHOPÆDIC.

Mondays	Mr. T. P. McMURRAY	...	1 p.m.
		Mr. B. L. MCFARLAND	...	1 p.m.

DISEASES OF WOMEN.

Thursdays	Dr. A. A. GEMMELL	...	1 p.m.
-----------	--------	-------------------	-----	--------

SKIN CASES.

Wednesdays	Dr. W. L. WEBB	...	2-30 p.m.
------------	--------	----------------	-----	-----------

HEART CASES.

Fridays	Dr. L. CUNNINGHAM	...	1 p.m.
---------	--------	-------------------	-----	--------

DENTAL CASES.

Thursdays	Mr. A. E. MEESON	...	9-30 a.m.
-----------	--------	------------------	-----	-----------

**Accidents and Urgent Cases attended to at any
time of the Day or Night.**

DAVID LEWIS NORTHERN HOSPITAL.

PRIVATE NURSING STAFF.

The charge for the attendance of a Nurse is :—

ORDINARY MEDICAL AND SURGICAL CASES.

For the first 3 Months	-	-	£3	3	0	per week.
„ „ next 3 Months	-	-	£3	13	6	„ „
afterwards	-	-	£4	4	0	„ „

(exclusive of travelling expenses and washing, which must be defrayed by the Employer).

Part of a week will be charged as a whole week.

INFECTIOUS CASES - - £3 13 6 per week.

Full particulars will be supplied on application to the Matron.

Telephone No. CENTRAL 770 (2 lines).

DAVID LEWIS NORTHERN HOSPITAL, LIVERPOOL.

NINETY-SEVEN YEARS' PROGRESS 1834 - - 1930

	1834	1870	1900	1930
In-Patients treated	335	1379	1855	4107
New Out-Patients	... —	2916	8117	27,017
Out-Patient Attendances	—	—	25,993	115,883
Total Income	£2650	£4911	£6683	£36,959
Total Expenditure	£2329	£5999	£7956	£34,718

PLEASE HELP TO CARRY ON THIS GREAT WORK.

"I expect to pass through this World but once. Any good thing, therefore, that I can do, or any kindness that I can show, let me do it now. Let me not defer it, or neglect it, for I shall not pass this way again."

DAVID LEWIS NORTHERN HOSPITAL.

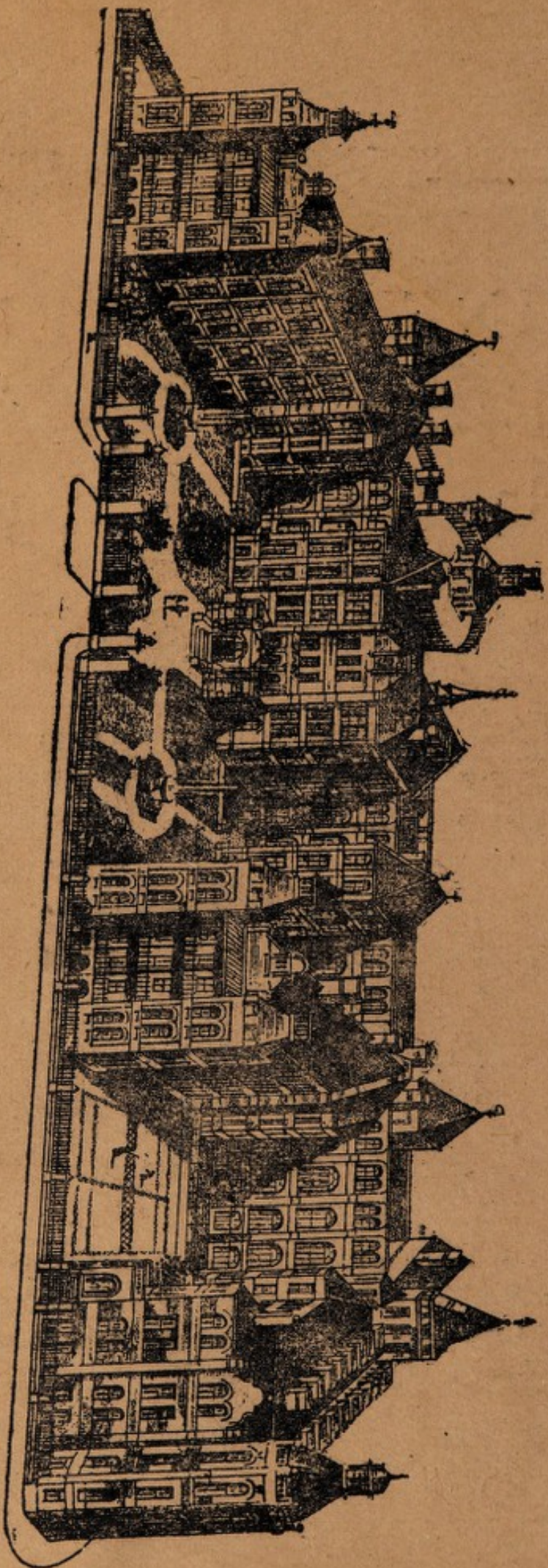

FUNDS URGENTLY NEEDED.