

Ninety-sixth annual report 1929 : together with the report of the Clifford Temple Home of Recovery, and the Ladies' Association / David Lewis Northern Hospital, Liverpool.

Contributors

David Lewis Northern Hospital (Liverpool, England)

Publication/Creation

Liverpool : Willmer, 1929

Persistent URL

<https://wellcomecollection.org/works/y7ruay9v>

License and attribution

This work has been identified as being free of known restrictions under copyright law, including all related and neighbouring rights and is being made available under the Creative Commons, Public Domain Mark.

You can copy, modify, distribute and perform the work, even for commercial purposes, without asking permission.



Wellcome Collection
183 Euston Road
London NW1 2BE UK
T +44 (0)20 7611 8722
E library@wellcomecollection.org
<https://wellcomecollection.org>

recd 7/6

Lancs
Telephone Central 770.

Library

MINISTRY OF HEALTH
C.R.
A.17 JUN 30
46

DAVID LEWIS
NORTHERN HOSPITAL,
LIVERPOOL.

MINISTRY OF HEALTH
LIBRARY

Ninety-Sixth
ANNUAL REPORT
1929

TOGETHER WITH THE
Report of the
"Clifford Temple" Home of Recovery,
AND THE
Ladies' Association.

Subscriptions will be received at
Martins Bank Ltd., Exchange Branch,
Old Hall Street.

Donors of £1,000 may endow or
name a Bed in perpetuity.

Donors of £500 may endow or
name a Cot in perpetuity.

WELLCOME LIBRARY
Ann Rep
WX28
.BC5
L78D24
1929

FORM OF BEQUEST.

I give and bequeath to the Treasurer for the
time being of the DAVID LEWIS NORTHERN HOSPITAL
the sum of £ free of legacy duty to be raised
and paid by and out of such of my Ready Money,
Goods, and Personal Effects as I may or can by law
charge with the payment of the same, which said sum I
desire may be applied towards carrying on the
charitable designs of the said Hospital.



22501956158

DAVID LEWIS NORTHERN HOSPITAL.

BANKERS' ORDER FOR SUBSCRIPTIONS.

To Bankers

.....
PLEASE PAY on my account to the TREASURER OF THE DAVID LEWIS NORTHERN HOSPITAL *at* BANK OF LIVERPOOL & MARTINS LTD., EXCHANGE BRANCH, OLD HALL STREET, *the sum of*.....
as my subscription to that Institution for the year 19 , *and the same amount on the 1st January in every succeeding year till further notice.*

Signature.....

£ : :

Address.....

Date.....19

DAVID LEWIS NORTHERN HOSPITAL.

BANKERS' ORDER FOR DONATIONS.

To Bankers

.....
PLEASE PAY on my account to the TREASURER OF THE DAVID LEWIS NORTHERN HOSPITAL *at* BANK OF LIVERPOOL & MARTINS LTD., EXCHANGE BRANCH, OLD HALL STREET, *the sum of*.....
as a donation to the funds of the David Lewis Northern Hospital and charge the same to my account.

Signature.....

£ : :

Address.....

Date.....19

THE UNIVERSITY OF CHICAGO

PHYSICS DEPARTMENT

PHYSICS 309

LECTURE 1

1.1. THE CLASSICAL LIMIT

1.2. THE QUANTUM LIMIT

1.3. THE CORRESPONDENCE PRINCIPLE

1.4. THE WAVELENGTH OF LIGHT

1.5. THE DE BROGLIE WAVELENGTH

1.6. THE SCHRÖDINGER EQUATION

1.7. THE HEISENBERG UNCERTAINTY PRINCIPLE

1.8. THE CLASSICAL LIMIT OF QUANTUM MECHANICS

1.9. THE QUANTUM MECHANICS OF PARTICLES

1.10. THE QUANTUM MECHANICS OF WAVES

1.11. THE QUANTUM MECHANICS OF FIELDS

1.12. THE QUANTUM MECHANICS OF SPIN

1.13. THE QUANTUM MECHANICS OF ANGULAR MOMENTUM

1.14. THE QUANTUM MECHANICS OF ADDITIONAL DEGREES OF FREEDOM

1.15. THE QUANTUM MECHANICS OF IDENTICAL PARTICLES

1.16. THE QUANTUM MECHANICS OF PARTICLES AND WAVES

1.17. THE QUANTUM MECHANICS OF FIELDS AND PARTICLES

1.18. THE QUANTUM MECHANICS OF SPIN AND ANGULAR MOMENTUM

MINISTRY OF HEALTH
LIBRARY

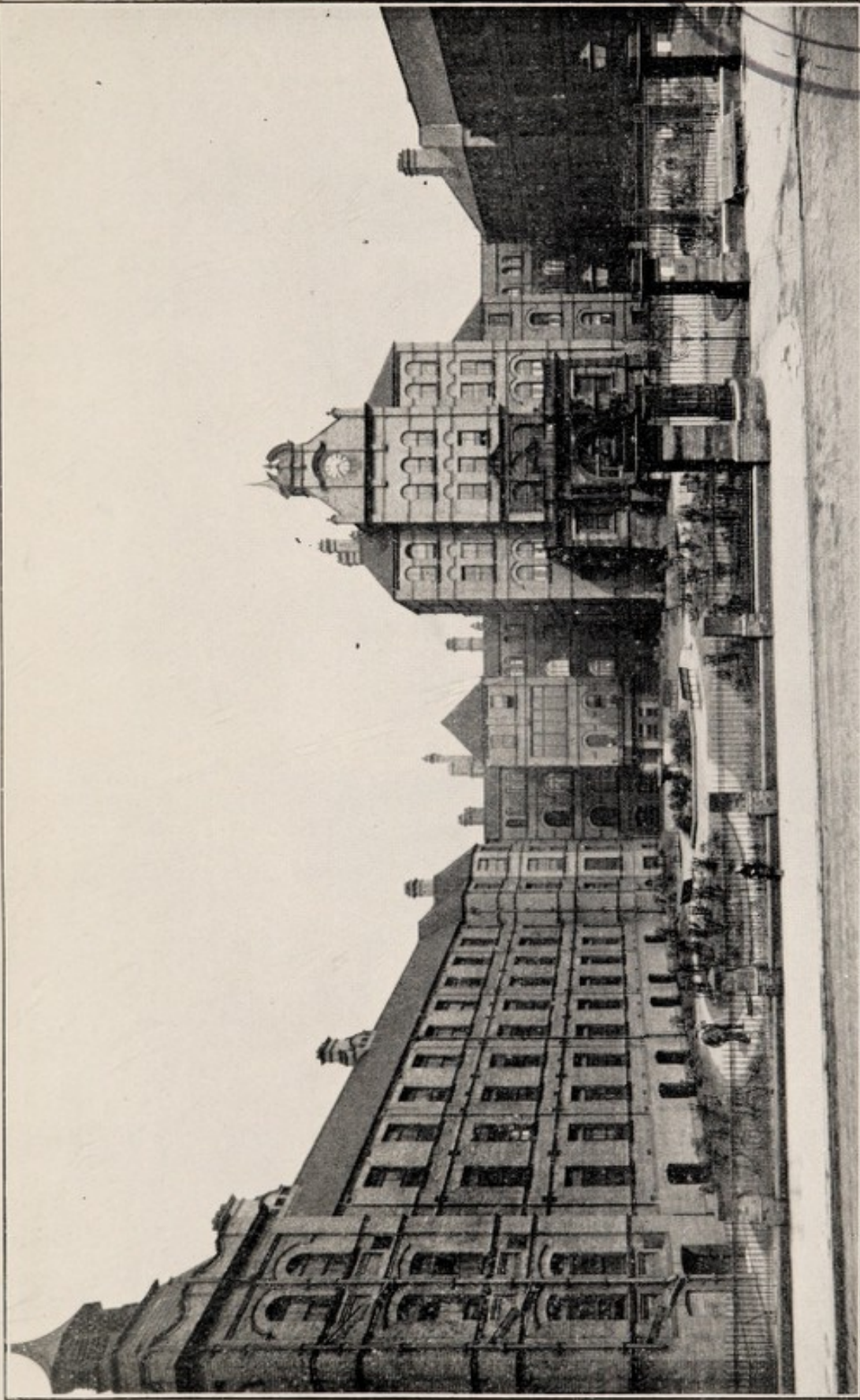

WEST FRONT.



R. H. Robbins

No. **XCVI.**

INDEX

REPORT,
LIST OF SUBSCRIBERS
AND DONORS
AND
STATEMENT OF ACCOUNTS

OF THE

David Lewis Northern Hospital,

The "Clifford Temple" Home of Recovery,

AND THE

Report of the Ladies' Association

For 1929.

LIVERPOOL:

WILLMER BROS. & Co., LTD., VICTORIA STREET.

1930.

INDEX.

	PAGE
Account of Stock and Property	36 - 39
Annual Meeting of Trustees	15 - 16
Annual Report	17 - 21
Chairmen since the formation of the Hospital	6
Committees and Representatives	3 - 5
Church Collections	53
Christmas Fund	54
Department of Children's Diseases	22
Donors and Annual Subscribers to the Hospital	40 - 51
Do. do. "Clifford Temple" Home	52
Do. do. Ambulance and Convalescent Fund...	55
Electoral Body	7 - 8
Employees' Contributions	53
Endowed and Named Beds and Cots	9
Extract from the Laws	14
Gifts in Kind	56 - 60
Lady Visitors	5
Ladies' Association	61 - 64
Medical Staff	10 - 11
Medical Staff Attendance Table	12 - 13
Statement of Accounts, Hospital	24 - 29
Do. "Clifford Temple" Home	32 - 34
Do. Ambulance and Convalescent Fund	55
Statistical Tables	30 - 31 - 35
Treasurers since the Foundation of the Hospital	6

Patroness.

HER ROYAL HIGHNESS
PRINCESS LOUISE, DUCHESS OF ARGYLL.

COMMITTEE
President.

THE LORD MAYOR.
(COUNCILLOR LAWRENCE D. HOLT, J.P.)

Vice-President.

THE RIGHT HON. THE EARL OF DERBY, K.G., G.C.B., G.C.V.O., C.B.

Chairman

MAJOR DUNCAN A. CAMPBELL.

Vice-Chairmen.

THE RIGHT HON. LORD WAVERTREE.
SAMUEL RENNIE, Esq.

Hon. Treasurer.

W. B. STODDART Esq., C.C.

Deputy Hon. Treasurer.

W. W. B. STODDART, Esq.

Sir J. SANDEMAN ALLEN, M.P.	EDWARD M. HUTCHINSON, Esq.
H. D. BALLOCH, Esq.	GEORGE LEATHER, Esq.
Lieut.-Col. J. G. B. BEAZLEY.	HERBERT W. LEVY, Esq., C.C.
JOHN BIBBY, Esq.	G. J. MILLS, Esq.
ALEXANDER BICKET, Esq.	W. F. NEILSON, Esq.
F. C. BOWRING, Esq., Junr.	W. H. S. OULTON, Esq., M.A.,LL.M.
PETER BROWN, Esq.	CHARLES E. POTTER, Esq.
Lieut.-Col. A. BUCKLEY, D.S.O.	ROBERT RANKIN, Esq.
LOUIS CAPPEL, Esq.	W. G. SUTCLIFFE RHODES, Esq.
Major J. B. BRUNEL COHEN	J. E. S. ROWLANDS, Esq.
W. G. COOKE, Esq.	Sir THOS. ROYDEN, Bart., C.H.
Major The Hon. L. H. CRIPPS.	R. J. SHANNON, Esq.
A. N. DENARO, Esq., J.P.	H. C. R. SIEVWRIGHT, Esq.
Dr. W. H. DICKINSON.	W. A. SILCOCK, Esq.
Colonel T. G. EWAN, C.B., V.D.	B. CROMPTON WOOD, Esq., C.B.E.
ARTHUR D. HOLLAND, Esq.	J. R. STUBBS, Esq.

Together with two Members of the Medical Board.

Chaplain.

Rev. A. C. TATE, L.Th.

COMMITTEE OF ECONOMY.*Chairman*—Major DUNCAN A. CAMPBELL*Vice-Chairman*—SAMUEL RENNIE, Esq.

H. D. BALLOCH, Esq.	EDWARD M. HUTCHINSON, Esq.
ALEXANDER BICKET, Esq.	HERBERT W. LEVY, Esq., C.C.
JOHN BIBBY, Esq.	G. J. MILLS, Esq.
F. C. BOWRING, Esq., Junr.	CHARLES E. POTTER, Esq.
Lieut.-Col. A. BUCKLEY, D.S.O.	ROBERT RANKIN, Esq.
LOUIS CAPPEL, Esq.	W. A. SILCOCK, Esq.
W. G. COOKE, Esq.	J. E. S. ROWLANDS, Esq.
A. N. DENARO, Esq., J.P.	W. B. STODDART, Esq., C.C.
Dr. W. H. DICKINSON.	W. W. B. STODDART, Esq.
ARTHUR D. HOLLAND, Esq.	W. G. SUTCLIFFE RHODES, Esq.

Together with the Visitors for the month and two Members of
the Medical Board.

FINANCE COMMITTEE.*Chairman*—(Hon. Treas.) W. B. STODDART, Esq., C.C.

H. D. BALLOCH, Esq.	ARTHUR D. HOLLAND, Esq.
ALEXANDER BICKET, Esq.	EDWARD M. HUTCHINSON, Esq.
JOHN BIBBY, Esq.	HERBERT W. LEVY, Esq., C.C.
F. C. BOWRING, Esq., Junr.	G. J. MILLS, Esq.
Lieut.-Col. A. BUCKLEY, D.S.O.	CHARLES E. POTTER, Esq.
Major DUNCAN A. CAMPBELL.	SAMUEL RENNIE, Esq.
LOUIS CAPPEL, Esq.	ROBERT RANKIN, Esq.
W. G. COOKE, Esq.	W. A. SILCOCK, Esq.
A. N. DENARO, Esq., J.P.	W. W. B. STODDART, Esq.
Dr. W. H. DICKINSON.	J. E. S. ROWLANDS, Esq.

W. G. SUTCLIFFE RHODES, Esq.

Together with the Visitors for the month and two Members of
The Medical Board.

NURSING COMMITTEE.*Chairman*—Major DUNCAN CAMPBELL.

W. B. STODDART, Esq., C.C.	W. W. B. STODDART, Esq.
SAMUEL RENNIE, Esq.	G. J. MILLS, Esq.
Dr. J. MURRAY BLIGH.	H. D. BALLOCH, Esq.
	G. C. E. SIMPSON, F.R.C.S.

QUEEN VICTORIA DISTRICT NURSING ASSOCIATION

LOUIS CAPPEL, Esq.

MEDICAL CHARITIES COMMITTEE.

Major DUNCAN A. CAMPBELL.	LOUIS CAPPEL, Esq.
	SAMUEL RENNIE, Esq.

BRITISH HOSPITALS ASSOCIATION AND
REGIONAL COMMITTEE.

Major DUNCAN A. CAMPBELL.

K. W. MONSARRAT, Esq., M.B., C.M., F.R.C.S.E
THE SECRETARY.

LIVERPOOL VOLUNTARY HOSPITALS COUNCIL.

Major DUNCAN A. CAMPBELL,

W. B. STODDART, Esq., C.C.

LADY VISITORS.

Mrs. BROAD.

Mrs. DUNCAN CAMPBELL.

Mrs. BURTON EILLS.

Mrs. FEENEY.

Mrs. GEMMELL.

Mrs. JONES.

Mrs. GEORGE LEATHER.

Mrs. LEITH MURRAY.

Mrs. McAUSLAND.

Mrs. PARK.

Mrs. PEMBERTON.

Miss E. ROBINSON.

Miss ROYDEN.

Mrs. SIMPSON.

Mrs. STOPFORD TAYLOR.

Mrs. W. B. STODDART.

Miss WATSON.

MATRON.

Miss E. A. RENAUT.

SECRETARY AND SUPERINTENDENT.

Mr. HENRY LEVEY.

CLERK AND COLLECTOR.

Miss F. POOLE.

**GENTLEMEN WHO HAVE HELD OFFICE AS CHAIRMEN
SINCE THE FOUNDATION OF THE HOSPITAL.**

- 1834—WILLIAM BROWN, Esq.
 1835—WM. WALLACE CURRIE, Esq.
 1836—WM. EARLE, Esq.
 1837—WM. RATHBONE, Esq.
 1839—ROBERT B. ANDERSON, Esq.
 1850—J. BRAMLEY MOORE, Esq.
 1861—CHARLES INMAN, Esq.
 1862—SAMUEL ROBERT GRAVES, Esq.
 1864—THOMAS D. ANDERSON, Esq.
 1869—CHARLES INMAN, Esq.
 1872—J. CHARLTON JONES, Esq.
 1881—JOHN THOMPSON BOUCH, Esq.
 1882—Captain WILLIAM JOYNSON.
 1887—JOHN E. SHEPPARD, Esq.
 1901—H. WADE DEACON, Esq.
 1911—Sir WM. SCOTT BARRETT.
 1922—W. H. S. OULTON, Esq.
 1923—W. B. STODDART, Esq.
 1924—HERBERT W. LEVY, Esq.
 1925—SAMUEL RENNIE, Esq.
 1926—LOUIS CAPPEL, Esq.
 1927—Major DUNCAN A. CAMPBELL.

**GENTLEMEN WHO HAVE HELD OFFICE AS TREASURER
SINCE THE FOUNDATION OF THE HOSPITAL.**

- 1834—GEO, J. WAINWRIGHT, Esq.
 1836—CHARLES WARNER, Esq.
 1838—RICHARD WILDING BATESON, Esq.
 1848—BENJAMIN HEYWOOD JONES, Esq.
 1873—CHARLES INMAN, Esq.
 1881—Captain WILLIAM JOYNSON.
 1889—JOHN R. KEWLEY, Esq.
 1895—Colonel WILLIAM MACFIE, C.B.
 1904—H. WADE DEACON, Esq.
 1911—LOUIS CAPPEL, Esq.
 1915—W. B. STODDART, Esq.
 1920—J. WEDDERBURN WILSON, Esq.
 1923—W. B. STODDART, Esq., C.C.

ELECTORAL BODY.

- AGER, Col. F. G., D.S.O.
 ARKLE, J. B., Esq.
 AUDLEY, GEORGE, Esq.

 BAILEY, L. C., Esq.
 BARNES, A. KENTISH, Esq.
 BATES, Sir PERCY E., BART., C.B.E.
 BECKETT, DOUGLAS H., Esq.
 BEER, ALPHONSE, Esq.
 BEHREND, EDWARD A., Esq.
 BICKET, Sir ALEXANDER, K.B.E.
 BIBBY, A. W., Esq.
 BICKERSTETH, HERBERT, Esq.
 BLUNDELL, Major CUTHBERT.
 BOOTH, CHARLES, Esq.
 BOWRING, Sir FREDERICK C.
 BRIGGS, JAMES INGHAM, Esq.
 BROCKLEBANK, J. P., Esq.
 BROCKLEHURST, GEORGE, Esq.
 BUSHBY, Sir EDWARD F.

 CAMENISCH, R. A., Esq.
 CAPPEL, NORMAN L., Esq.
 CHADWICK, Sir R. BURTON.
 CHARLTON, J. W., Esq.
 CLAYTON, RONALD, Esq., B.A.
 CLEAVER, ARTHUR H. Esq.
 CONNELL, A. H., Esq.
 CRAWFORD, ARTHUR HUNTER, Esq.
 CORLETT, W. E., Esq.

 DEACON, H. WADE, Esq., C.B.E.
 DOBELL, OSWALD, Esq.

 ECCLES, A. PERCY, Esq.
 EILLS, BURTON, Esq., C.C.
 EARLE, A. B., Esq.
 EASTWOOD, WILLIAM H., Esq.
 ENGLAND, PHILIP R., Esq.
 FOX, FRED H., Esq.

 GIBBONS, J. REGINALD, Esq.
 GLAZEBROOK, W. R., Esq.
 GREAVES, JOSEPH, Esq.
 GREENSHIELDS, J. DOUGLAS, Esq.

 HANNAY, CHARLES S., Esq.
 HARVEY, J. E., Esq.
 HEYWORTH, G. B., Esq.
 HORSFALL, H. D., Esq.
 HARGREAVES, ARTHUR J., Esq.
 HIGHAM, JOHN SHARPE, Esq.
 HOLDER, THOMAS, Esq.
 HOLT, PHILIP D., Esq.
 HOLT, RICHARD D., Esq.
 HUGHES, ALAN R., Esq.
 HUGHES, JOHN, Esq.

 JONES, SYDNEY C., Esq.

 LEIGH, H. SYDNEY, Esq.
 LEVERHULME, Viscount.

 MACGREGOR, WILLIAM R., Esq.
 MAJOR, A. L., Esq.
 MARQUIS, FREDK. J., Esq.
 MEADE-KING, R. R., Esq.
 MELLY, Col. ALBERT.
 MILLER, ALFRED, Esq.
 MOUNSEY, W. E., Esq.
 MUSPRATT, Sir MAX, BART.

 NALL-CAIN, Sir C. A., BART.
 NOBLE, H. H., Esq.

 PARR, H. B., Esq.
 PATON, Sir A. V., K.B.E.
 PARRY, W. R., Esq.
 PATTINSON, A. E., Esq.
 PEGRAM, THOMAS, Esq.
 PERRIN, JOHN E., Esq.
 PILKINGTON, H. C., Esq.
 PLACE, F. W., Esq.

RATHBONE, HUGH R., Esq.
 REYNOLDS, Sir J. P., BART., D.S.O.
 ROBINSON, ROBERT, Esq.
 ROME, THOMAS, Esq.
 RODEWALD, H. C., Esq.

SALISBURY, The Marquis, of, K.G.
 SANDERS, J., Esq.
 SANDAY, GEO. PERCY, Esq.
 SIMPSON, H. P., Esq.
 SMITH, ROBERT MARTIN, Esq.
 ST. GEORGE, GEO. PHILIP, Esq.
 STEWART-BROWN, HENRY, Esq.
 STONE, JOHN, Esq.

TAYLOR, P. J., Esq.
 TAYLOR, A. J., Esq.
 TEMPLE, CLIFFORD, Esq.
 TIMMIS, H. SUTTON, Esq.
 TOD, ALAN C., Esq.
 TOD, WILLIAM N., Esq.
 TRENCH, J. R., Esq.
 TYRER, HENRY, Esq.
 TYRER, ALFRED, Esq.

VERDON, Capt. F. R.

WILSON, HENRY KERR, Esq.
 WILSON, G. E., Esq.

Together with the Committee, the Medical Board and Consulting
 Medical Officers (appointed under Law 23).

Endowed and Named Beds and Cots.

-
- 1892 ... The Samuel Henry Thompson Bed.
 1901 ... The E. H. Dickinson Bed.
 1902 ... The Sir Henry Tate Bed.
 1902 ... The Henry Tate Junior Bed.
 1902 ... The Sir William Henry Tate Bed.
 1905 ... The Charles Hutton Lear Beds.
 1905 ... The "In Memoriam" Mabel Harrison Cot.
 1905 ... The Louis Cappel Cot.
 1905 ... The William Hall Walker Cot.
 1911 ... The Sir Alfred L. Jones Bed.
 1912 ... The John Hedley Bed.
 1912 ... The May Louis Cohen Bed.
 1914 ... The Thomas Bartlett Bed.
 1915 ... The Bertha David Lewis Bed.
 1918 ... The William Johnston Bed.
 1919 ... The Arthur Earle Bed.
 1924 ... The Ettie Cookson Bed.
 1924 ... The Mary Anne Margaret Frances Byng Bailey Cot.
 1924 ... The Margaret Kemp Lucy Bed.
 1926 ... The Prudential Assurance Co. Bed.
 1926 ... The Prudential Assurance Co. Cot.
 1926 ... The Theodore Garnett Cot.
 1926 ... The Isidore Silverberg Cot.
 1927 ... The Betty Cappel Cot.
 1927 ... The William and Phillipa Permewan Bed.
 1928 ... The Margaret Ellen Beby Bed.
 1928 ... The Walter Maddoc Simpson Bed.
 1929 ... The Janet Langlands Cot.

Medical Staff.

Consulting Surgeons.

R. W. MURRAY, O.B.E., F.R.C.S.

Physicians.

JOHN MURRAY BLIGH, M.D., M.R.C.P.

H. S. PEMBERTON, M.B., M.R.C.P.

Assistant Physician.

L. CUNNINGHAM, M.A., M.B., M.R.C.P.

Surgeons.

K. W. MONSARRAT, M.B., C.M., F.R.C.S.E.

G. C. E. SIMPSON, O.B.E., V.D., B.A., B.Sc., M.B., F.R.C.S.

Gynaecological Surgeon.

H. LEITH MURRAY, V.D., M.D.

Orthopaedic Surgeon.

T. P. McMURRAY, M.D., M.Ch., F.R.C.S.E.

Assistant Surgeons.

J. H. RAWLINSON, M.B., F.R.C.S.E.

J. B. OLDHAM, M.B., Ch.B., L.R.C.P., F.R.C.S.

Assistant Gynaecological Surgeon.

A. A. GEMMELL, M.C., T.D., M.A., M.B., L.R.C.P., F.R.C.S.E.

Assistant Orthopaedic Surgeon.

B. L. McFARLAND, M.D., Ch., M. Orth., F.R.C.S.E.

Consulting Ophthalmic Surgeon.

T. H. BICKERTON, J.P., F.R.C.S., Ch.M.

Consulting Aural Surgeon and Laryngologist.

HUGH E. JONES, M.D.

Surgeon in Charge of Orthopaedic Physiotherapy.

W. H. BROAD, M.D.

Dermatologist.

R. STOPFORD-TAYLOR, D.S.O., M.B., F.R.C.S.E.

Director of Pathological Laboratory.

H. S. PEMBERTON, M.B., M.R.C.P.

Bacteriologist.

L. S. ASHCROFT, M.B., Ch.B., D.P.H.

Surgeon in Charge of the Electrical Department.

R. W. GEMMELL, M.D., Ch.B., D.P.H., D.M.R.E.

Medical Officer in Charge of Electro Cardiograph Department.

L. CUNNINGHAM, M.A., M.B., M.R.C.P.

Medical Officer in Charge of V.D. Department.

A. A. FITCH, M.R.C.S., L.R.C.P.

Anaesthetists.

R. L. PARK, L.R.C.P., L.R.C.S.E.

R. J. MINNITT, M.B., Ch.B.

STUART McAUSLAND, B.A., M.D., Ch.B., M.R.C.S., L.R.C.P.

IDWAL WILLIAMS, M.D., Ch.B.

KATHELEEN L. HICKS, M.R.C.S., L.R.C.P.

J. B. RUSHTON, M.B., Ch.B.

Medical Tutor.

J. K. CAMERON, M.B., Ch.B., M.R.C.P.

Surgical Tutors and Registrars

P. R. HAWE, M.B., Ch.M., F.R.C.S., L.R.C.P.

W. J. EASTWOOD, M.B., Ch.B., Ch.M. Orth.

Consulting Dental Surgeon.

A. E. MEESON, B.D.S.

Hon. Secretary of the Medical Board.

J. B. OLDHAM, 31, Rodney Street.

RESIDENT MEDICAL OFFICERS.**Physicians.****Surgeons.**

From 1st April, 1928, to 30th September, 1928.

J. KENNETH CAMERON,
M.B., Ch.B.ANGUS NEILSON CAMERON,
M.B., Ch.B.JAMES F. GALLOWAY,
M.B., Ch.B.FRANCIS E. LOMAS, M.B., Ch. B.
JAMES B. RUSHTON, M.B., Ch.B.
W. J. EASTWOOD, M.B., Ch.B.**Physicians.****Surgeons.**

From 1st October, 1928, to 31st March, 1929.

ANGUS N. CAMERON,
M.B., Ch.B.
H. REYNOLDS DUGDALE,
M.B., Ch.B.A. LEECH WILKINSON,
M.B., Ch.B.
HAROLD LEIPER, M.B., Ch.B.
JOSEPH H. BOULTBEE, M.B., Ch.B.
R. E. JACKSON, M.B., Ch.B.

DAVID LEWIS NORTHERN HOSPITAL,

MORNING.		
DAY.	MEDICINE.	SURGERY.
Monday.	10 a.m.—Ward Visit : MEDICAL TUTOR.	10 a.m.—Ward Visit : SURGICAL TUTOR. 10-30 a.m.—Operations : Mr. T. P. McMURRAY. 11 a.m.—Surgical Revision Class : Mr. J. H. RAWLINSON.
Tuesday.	10 a.m.—Ward Visit : MEDICAL TUTOR.	11-30 a.m.—Operations. Mr. K. W. MONSARRAT. 12-45 p.m.—Clinical Lecture : Anæsthetics 3 only).
Wednesday.	10 a.m.—Ward Visit : MEDICAL TUTOR.	10 a.m.—Ward Visit : SURGICAL TUTOR. 9 a.m.—Gynæcological Operations. Dr. LEITH MURRAY.
Thursday.	10 a.m.—Ward Visit : MEDICAL TUTOR.	10 a.m.—Ward Visit : SURGICAL TUTOR.
Friday.	10 a.m.—Dental Clinic : Mr. A. E. MEESON. 10 „ Ward Visit : MEDICAL TUTOR. 11 „ Medical Revision Class : Dr. L. CUNNINGHAM.	10 a.m.—Ward Visit : SURGICAL TUTOR. 11 a.m.—Operations : Mr. G. C. E. SIMPSON.
Saturday.	V.D. Clinic (Women) : 11-30 a.m.—Dr. A. A. FITCH.	9-30 a.m.—Fracture Clinic : Mr. B. L. McFARLAND. 10 a.m.—Operations : Mr. J. B. OLDHAM.

LEEDS STREET, LIVERPOOL.

AFTERNOON.

MEDICINE.	SURGERY.
12-45 p.m.—Clinical Lecture. 1-30 „ —O.P.: Dr. J. MURRAY BLIGH. 1-30 „ —Ward Visit: Dr. H. S. PEMBERTON. 5 „ —V.D. Clinic (Men): Dr. A. A. FITCH.	1-15 p.m.—Operations: Mr. G. C. E. SIMPSON. 1-30 „ —Special Ward Clinic: Mr. K. W. MONSARRAT. 1-30 „ —O.P.: Mr. T. P. McMURRAY.
1-30 p.m.—Ward Visit: Dr. J. MURRAY BLIGH. 1-30 „ —O.P.: Dr. L. CUNNINGHAM.	1-30 p.m.—O.P.: Mr. G. C. E. SIMPSON. 1-30 „ —Operations: Mr. K. W. MONSARRAT. 2 „ —Demonstration in Physio- Therapy: Dr. W. H. BROAD.
12-15 p.m.—Clinic in Children's Ward: Dr. J. MURRAY BLIGH. 1-30 „ —O.P.: Dr. H. S. PEMBERTON. 3 „ —Skin Clinic: Dr. R. STOPFORD-TAYLOR. 5 „ —V.D. Clinic (Women): Dr. A. A. FITCH.	1 p.m.—Operations: Mr. J. H. RAWLINSON.
1-30 p.m.—Ward Visit: Dr. H. S. PEMBERTON. 1-30 „ —O.P.: Dr. J. MURRAY BLIGH. 2 „ —Radiographic Demonstrations: Dr. R. W. GEMMELL. 4-30 „ —Diabetic Clinic: Dr. H. S. PEMBERTON.	12 noon—Gynæcological Revision Class: Dr. A. A. GEMMELL. 12-45 p.m.—Clinical Lecture. 1 „ —Operations: Mr. K. W. MONSARRAT. 1-30 „ —Ward Visit: Mr. G. C. E. SIMPSON. 1-30 „ —O.P.: Mr. J. B. OLDHAM. 1-30 „ —Gynæcological O.P.: Dr. A. A. GEMMELL.
12 Noon—Elementary Medicine: Dr. H. S. PEMBERTON. 1-30 p.m.—Ward Visit: Dr. J. MURRAY BLIGH. 1-30 „ —O.P.: Dr. H. S. PEMBERTON. 1-30 „ —Heart Clinic: Dr. 5 „ —V.D. Clinic (Men): Dr. A. A. FITCH.	1-30 p.m.—O.P.: Mr. K. W. MONSARRAT. 1-30 „ —O.P.: Mr. J. H. RAWLINSON. 1-30 „ —Operations: Mr. G. C. E. SIMPSON. 3 „ —Operations: Mr. T. P. McMURRAY. Dr. L. CUNNINGHAM.

EXTRACT FROM THE LAWS

1. **GOVERNMENT VESTED IN TRUSTEES.**—The Government of this Institution shall be vested in Trustees, who must be individual persons, to be qualified as hereinafter mentioned.

2. **QUALIFICATIONS OF TRUSTEES.**—Every individual donor of £10 or upwards, also the Honorary Physicians and Surgeons who have ceased to serve the Institution shall be Trustees for life. Every person, firm, partnership, society, club, or collective body of persons giving by will or otherwise £20 or upwards to this Institution may nominate a Trustee for life, to become such immediately after payment of the amount given.

3. Every subscriber of one guinea or upwards shall be a Trustee so long as the subscription shall continue to be paid, as shall also the Honorary Medical Officers of the Institution so long as they continue in office.

4. Any firm, partnership, society, club, or collective body of persons which has made a donation of any amount under £20, but not less than £10 may nominate a Trustee for the current year. Any Minister of religion who shall preach a charity sermon in aid of the funds of the Institution shall be a Trustee for the same period of time.

5. **PRIVILEGES OF TRUSTEES.**—Every Trustee shall have the privilege of recommending patients, and of voting at all General Meetings.

6. **SUBSCRIPTIONS, WHEN DUE.**—All subscriptions are due, in advance on the 1st January, and are considered to be continued every current year, unless notice be given in writing to the contrary; and no person whose subscription is unpaid shall have any of the privileges of the Institution or until three months after the first payment.

The Annual Meeting.

The Ninety-sixth Annual Meeting of Trustees and Subscribers was held in the Town Hall on Tuesday, 25th March, 1930, the Lord Mayor (Councillor Lawrence D. Holt, J.P.) presiding. The following resolutions were carried.

Moved by the LORD MAYOR.

Seconded by W. B. STODDART, ESQ., C.C.

“That the Report and Statement of Accounts, as now read, be approved and adopted, and together with the Minutes of this Meeting be printed and circulated.”

Moved by LOUIS CAPPEL, ESQ.

Seconded by S. RENNIE, ESQ.

“That the most grateful thanks of this Meeting be made to the members of the Honorary Medical Staff for their valuable services and that they be re-appointed in accordance with Law 20.”

Moved by K. W. MONSARRAT, ESQ.

Seconded by W. G. RHODES, ESQ.

“That a cordial vote of thanks be given to the Ladies' Association for its excellent work during the year.”

Moved by E. M. HUTCHINSON, ESQ.

Seconded by A. D. HOLLAND, ESQ.

“That this Meeting records its appreciation of the valuable services of the Matron and Secretary and their Staffs during the past twelve months.”

Moved by MRS. W. B. STODDART.

Seconded by the LORD MAYOR.

“That the Committee do consist of the Lord Mayor, (Councillor LAWRENCE D. HOLT, J.P.); the Right Honorable the EARL OF DERBY, K.G., G.C.V.O., C.B.; W. B. STODDART, ESQ., C.C., Honorary Treasurer: and the gentlemen named on page 3.

Moved by H. W. LEVY, ESQ., C.C.

Seconded by A. D. HOLLAND, ESQ.

“That the Electoral Body consisting of the Committee, Medical Board, the Honorary Medical Officers and the Trustees named on Pages 7 and 8 be hereby elected for the ensuing year.”

Moved by G. R. STUBBS, ESQ.

Seconded by L. CAPPEL, ESQ.

“NURSING COMMITTEE. The Committee shall, at their first Meeting in each year, appoint three or more of their number and two members of the Medical Board who shall act as a Nursing Committee for the ensuing year. The Nursing Committee shall meet at least once in three months. Three members shall form a quorum. The Nursing Committee shall inquire into all matters concerning the welfare of the Nursing Staff. Their proceedings shall be subject to revision or confirmation by the General Committee.”

Moved by Major DUNCAN CAMPBELL.

Seconded by W. B. STODDART, ESQ., C.C.

“That a hearty vote of thanks be accorded to the Lord Mayor.”

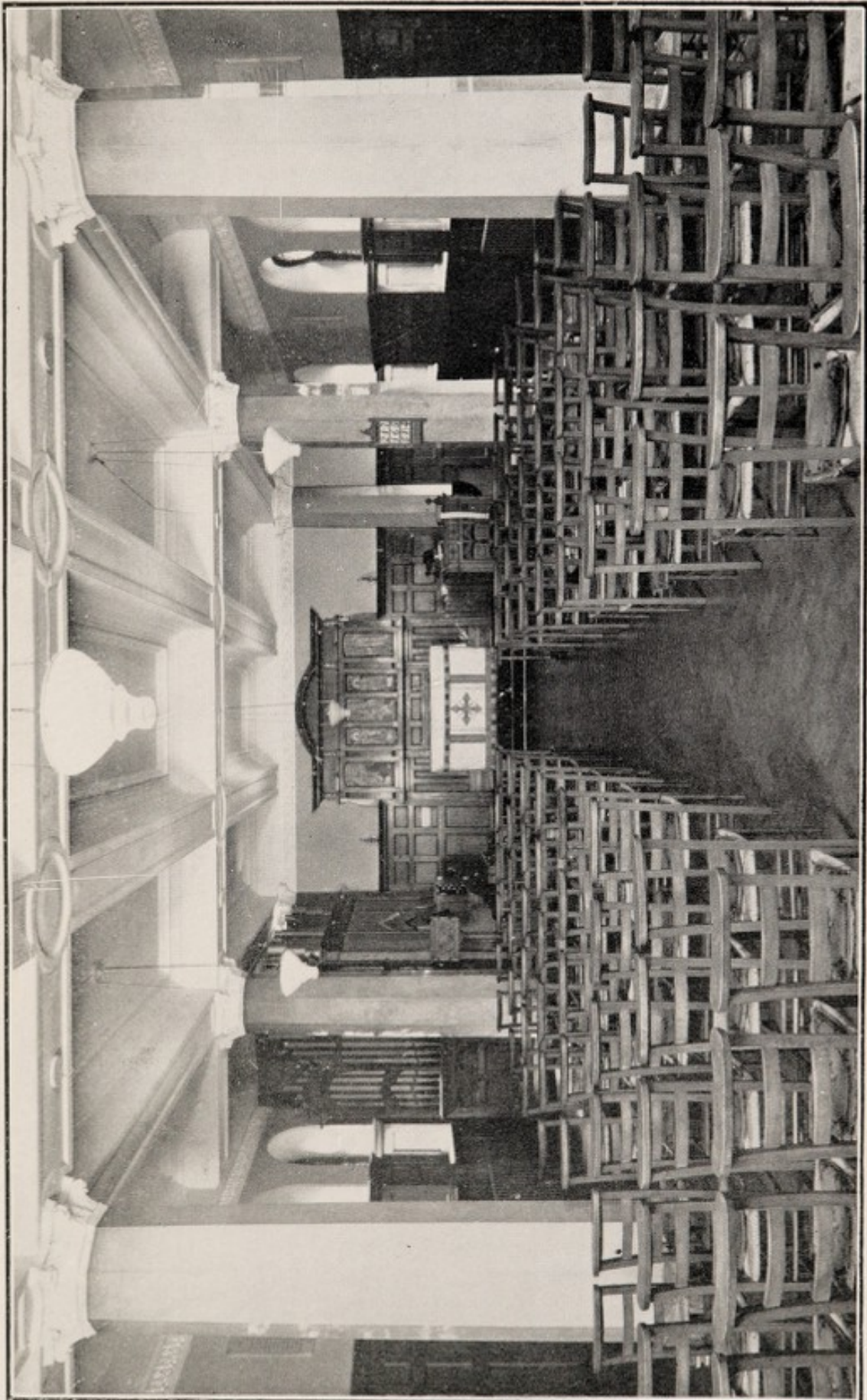

THE CHAPEL.



THE LAUNDRY.

REPORT.

The Committee has pleasure in presenting the Ninety-Sixth Annual Report and Statement of Accounts for the year ending 31st December, 1929.

The number of patients is slightly less than the last year, but the average stay of each patient was longer.

IN-PATIENTS.

			1929	1928
Under treatment at beginning of year	189	190
Admitted during year	3,771	3,989
			<hr/>	<hr/>
			3,960	4,179
In Hospital December 31st	201	189
			<hr/>	<hr/>
			3,759	3,990
			<hr/>	<hr/>
DISCHARGED DURING YEAR :—				
Cured	1,274	1,474
Improved	2,242	2,284
Died	200	203
Died in 24 hours	43	29
			<hr/>	<hr/>
			3,759	3,990
			<hr/>	<hr/>

The 1929 table includes 191 admissions to the Gynæcological Ward and 495 Infants to the Children's Ward.

			1929	1928
Average number of days each patient was resident	19.64	18.65
Average weekly cost of each In-patient	£2 10 6	£2 5 9½		
Major Operations	2,334	3,218
Minor Operations	249	441
Radiograms	7,400	6,284

OUT-PATIENTS.

	1929		1928	
	New Cases	Attend'ces	New Cases	Attend'ces
Medical	4,997	11,942	4,958	13,754
Surgical	12,413	57,334	12,374	63,183
Gynæcological ...	156	831	148	780
Orthopædic	750	21,543	607	18,137
Skin	225	1,572	213	1,476
X-Ray, Finsen ...	59	1,405	38	1,488
Radio. & Cardiographs	3,129	6,185	2,941	5,389
Venereal Diseases ...	272	9,082	360	9,306
	<u>22,001</u>	<u>109,894</u>	<u>21,639</u>	<u>113,513</u>
Total Attendances		131,895		135,152

In the Orthopædic Department there were 51,049 and included 17,153 Massage, 8,175 Electrical and Radiant Heat, 19,142 Remedial Exercises, and 6,579 Electric Baths.

In the X-Ray Department 13,684 Radiographs were taken, including 6,185 Out-Patients and 7,499 In-Patients. Treatments given included 1,303 X-Ray and Finsen, 79 Various, and 23 Deep Therapy.

	1929	1928
Average cost of each Out-Patient ...	6s 0d.	4s. 6 $\frac{3}{4}$ d.

FINANCE.—Notwithstanding a Grant of £12,820 from the Liverpool Hospitals' Council, ordinary Expenditure exceeded ordinary Income by £5,685. The accumulated Deficit as shown by the Balance Sheet is £10,973.

Audited accounts are set out in detail in another part of the Report, but the following summary shows the present financial position:—

Deficit at 31st Dec.,		Income in 1929	£33,233
1928	£10,130	Deficit at 31st	
Expenditure in 1929	34,076	Dec., 1929	10,973
	<u>£44,206</u>		<u>£44,206</u>

The Legacies received amounted to £5,366 compared with £8,307 in 1928.

There has been a steady falling off in Subscriptions and Donations principally due to the operation of the Merseyside Contributory Scheme.

EXPENDITURE.				1929	1928.
Provisions	£6,411	£6,228
Surgery and Dispensary	5,023	4,949
Domestic	5,041	4,382
Salaries and Wages	11,113	10,285
Miscellaneous	605	639
Administration	1,260	1,205
Establishment	3,019	1,590
Finance	759	576
Ordinary Expenditure	£33,231	£29,854

The Committee desire to acknowledge with grateful thanks the following special Gifts:—

LEGACIES.				£	s.	d.
Bebby, James, Esq.	250	0	0
Campbell, Dr. W. Macfie	50	0	0
Foyle, Mrs. Anne	200	0	0
Houghton, James Gordon, Esq.	250	0	0
Kidd, Samuel, Esq.	400	0	0
Lang, Miss Jessie Gee	200	0	0
Langlands, Miss Janet	100	0	0
McGrath, Philip, Esq.	100	0	0
Parkinson, James, Esq.	3	18	10
Rankin, John, Esq.	2,500	0	0
Simpson, Walter M., Esq.	1,000	0	0
Walsh, William Meade, Esq.	12	0	0
Whitley, Thos. Pratt, Esq.	300	0	0

SUBSCRIBERS AND DONORS OF £50 & UPWARDS.

				£	s.	d.
British American Tobacco Co., Ltd.	83	0	0
Dramatic Entertainment "The Whole Town's Talking"	217	8	0
Everton Football Club Co., Ltd	60	0	0
Fernie, Miss	50	0	0
Ladies' Association	200	0	0

Liverpool Council of Voluntary Aid Charities Fund	143	0	0
Liverpool Association Football Club	50	0	0
Liverpool Cotton Association	50	0	0
London Midland & Scottish Railway Co. Hospital Fund	200	0	0
Prudential Assurance Co., Ltd.	65	0	0
Rankin, Robert, Esq.	84	15	0
Siewwright, H. C. R., Esq.	500	0	0
Temple, Clifford, Esq.	200	0	0

LIVERPOOL VOLUNTARY HOSPITAL COUNCIL.—The Committee tenders its most grateful thanks to the Council for a valuable grant of £12,820.

ANNUAL CHURCH SERVICE.—At a special Service held at the Cathedral on the 2nd June, the collection in aid of the Hospital amounted to £91. The Committee tenders its cordial thanks to the Revd. Canon G. A. Johnstone, M.A., Isle of Wight, to the Lord Mayor (Alderman H. M. Miller), and the City Councillors for their attendance and support.

OUT-PATIENT DEPARTMENT.—Once more the Committee would draw attention to the urgent need for building a new Department. Something like 140,000 Out-Patients are treated annually, and the present accommodation is totally inadequate.

The Committee is grateful for a contribution of £217, the proceeds of a Dramatic Entertainment organised by friends of the Committee.

LADIES' ASSOCIATION.—In addition to a contribution of £200, gifts of linen and other useful articles have been received from the Association. The Committee records its warm appreciation of the valuable work of the Association.

Dr. R. J. Minnitt's gift of a Thompson-Rowling Anæsthetic Apparatus to the Hospital is gratefully acknowledged by the Committee.

COMMITTEE.—Major Duncan Campbell was thanked for his services as Chairman, and was re-elected. The Rt. Hon. Lord Wavertree and Mr. Samuel Rennie were elected Vice-Chairmen. During the year Mr. W. W. B. Stoddart and Mr. G. R. Stubbs joined the Committee. The latter was appointed Honorary Solicitor to the Hospital.

OBITUARY.—We record with regret the death of Mr. Theodore Garnett. He was a member of the Committee for forty years, and Honorary Solicitor to the Hospital. As a mark of appreciation of his valuable services, a Cot is named in perpetuity the "Theodore Garnett Cot."

MEDICAL STAFF.—The Committee places on record its warm appreciation of the valuable services of the Medical Staff and its loyal co-operation in all matters concerning the Hospital's welfare.

AUDITORS.—The best thanks of the Committee are hereby tendered to Messrs. Chalmers Wade & Co., for their services.

Finally, the Committee is warmly appreciative of the services of the British Red Cross Society, Liverpool Branch; the Liverpool Personal Services Society; the Lady Visitors; and all those who have so generously provided gifts for the benefit of the Patients and Nursing Staff.

"CLIFFORD TEMPLE" HOME OF RECOVERY—The cost of maintaining the Home was £1,747 and the Income from all sources including a Donation of £500 from Clifford Temple, Esq., was £1,586, leaving a deficit of £161.

The number of Patients transferred to the Home was 233, and the average stay of each patient 38 days. The average weekly cost per head was £1 7s. 7d.

The Committee wish to emphasise the great benefit patients derive from a period of residence at the Home situated as it is, in ideal surroundings.

Subscriptions and Donations may be paid to Martins Bank, Limited, Exchange Branch, Old Hall Street, or to the Honorary Treasurer at the Hospital

DEPARTMENT OF CHILDREN'S DISEASES.

IN-PATIENTS.

(1)	Number of beds available 1st January, 1929	22
(2)	Number of Patients admitted to 31st December	...	495	
	(a) Medical patients cases numbered	...	329	
	(b) Surgical patients cases numbered	...	166	
(3)	NUMBER OF DEATHS :—			
	(a) Medical Patients	...	47	
	(b) Surgical Patients	...	10	
(4)	Number of operations performed to December 31st	...	88	
(5)	Number of Patients under two years of age admitted	...	256	
(6)	Number of cases of Infectious diseases observed	...	46	
(7)	Average No. of days each patient was resident :—			
	(a) Medical Patients	...	days 14.29	
	(b) Surgical Patients	...	days 13.60	

The Certified Milk of the Storms Farm Dairy Keswick is supplied to infants at a cost of nearly £90 per annum.

Vita Glass has been fitted into all the windows of the Ward.

Clinical demonstrations on the common diseases of Children have been given to Medical Students attending the practise of the Hospital throughout the University terms.

STATEMENT
OF
ACCOUNTS.

INCOME

ORDINARY

I. Voluntary Gifts	
Annual Subscription
Donations
Box Collections
Other Voluntary Gifts
II. Governmental Collections	
Workshops' Contributions
Ladies' Association and
.....
Central Fund	
Hospital Council
West End Medical Fund
.....
III. From Public Authorities	
Public Health (L.H.)
.....
IV. From Private Authorities	
.....
V. From Other Sources	
.....
VI. Balance Forward	
.....
Total	
.....

TRUSTEES OF THE DAVID

Income and Expenditure Account

ORDINARY.	INCOME.		£	s.	d.	£	s.	d.
1. VOLUNTARY GIFTS.								
Annual Subscriptions			2159	8	4			
Donations			1576	10	0			
Box Collections.....			209	18	11			
OTHER VOLUNTARY GIFTS :—								
Congregational Collections			142	9	1			
Workpeoples' Contributions			31	10	10			
Ladies' Association			200	0	0			
CENTRAL FUNDS :—								
Hospitals Council	£12819							
Less Paid to Medical Staff								
Fund	437							
			12382	7	9			
Alexandra Rose Day			10	0	0			
			16712	4	11			
2. RECEIPTS ON ACCOUNT OF SERVICES RENDERED—								
(1) Contributions on account of Services to Patients :								
(a) From Patients and their Societies :—								
In-Patients			4685	11	5			
Out-Patients			414	19	11			
Hospitals Savings Association			71	19	0			
Approved Societies			250	0	0			
L.M.S. Hospital Fund			447	15	6			
(b) From Public Authorities :—								
Public Health (T.B.)			388	2	8			
Naval and Military			9	6	0			
Ministry of Health (V.D.)			969	13	10			
Consular			33	18	0			
			7271	6	4			
(2) Fees :—								
Private Nurses' Fees			245	13	6			
Other receipts on account of services			nil					
			245	13	6			
3. INVESTED PROPERTY.								
Interest, Dividends, etc.			2886	15	11			
Rents			31	13	0			
			2918	8	11			
Carried forward.....						£27147		
							13	

LEWIS NORTHERN HOSPITAL.

25

for the Year ended 31st December, 1929.

EXPENDITURE.

ORDINARY.	£	s.	d.	£	s.	d.
1. PROVISIONS				6411	7	1
2. SURGERY AND DISPENSARY :—						
Drugs, Chemicals, Disinfectants, etc. ...	2094	16	5			
Dressings, Bandages, etc.	856	0	3			
Instruments and Appliances	1478	4	3			
Wines and Spirits	79	12	10			
Salaries and Wages of Dispensing Staff	312	6	7			
Sundries	48	16	7			
				4869	16	11
3. DOMESTIC :—						
Renewal and Repair of Furniture, Bed- ding, Crockery, etc.	1641	7	11			
Laundry			nil			
Cleaning and Chandlery	456	13	5			
Water	41	8	6			
Fuel and Lighting	2685	19	7			
Uniforms	159	14	4			
Sundries	3	10	10			
				4988	14	7
4. SALARIES AND WAGES. (MAINTENANCE)						
Medical	851	7	0			
Nursing	4455	11	3			
Other Officers and Employees	4992	19	1			
Pensions	104	0	0			
				10403	17	4
5. MISCELLANEOUS.						
Printing, Stationery, Postages, Tele- phones, etc.	434	9	11			
Advertising	16	16	9			
Insurance, of Buildings, Equipment and Stores, etc.	122	1	3			
Garden			nil			
Sundries	26	7	1			
				599	15	0
6. ADMINISTRATION.						
Salaries	1039	0	8			
Pensions			nil			
Printing, Stationery, Postages, Tele- phones, etc.	211	7	4			
Advertisements	4	15	0			
Law Charges			nil			
Auditors' Fee	5	5	0			
Sundries			nil			
				1260	8	0
7. ESTABLISHMENT.						
Renewals and Repairs to Buildings and Plant, including Annual Cleaning...				3019	1	5
Cost of Repairs to Tennis Court	84	15	0			
Less Special Donation	84	15	0			
				£31553	0	4
Carried forward.....						

TRUSTEES OF THE DAVID

Income and Expenditure

INCOME.		£	s.	d.	£	s.	d.
Brought forward					27147	10	8
4. OTHER RECEIPTS.							
Materials Sold:—							
Kitchen Waste		40	0	0			
Spirit Duty Returned		58	1	3			
Sale of Silver Paper		14	17	3			
Sale of Drugs		4	8	6			
Sale of Scrap Iron		2	13	11			
Refund of Rates		7	3	5			
Insurance Recovered from Staff.....		66	4	10			
Telephones		11	4	10			
Sundries		14	0	3			
					218	14	3
TOTAL ORDINARY INCOME ...					£27366	7	11
(ORDINARY EXPENDITURE EXCEEDED ORDINARY INCOME BY £5864 16s. 6d.)							
EXTRAORDINARY.							
1. Legacies		5366	8	10			
2. Special Donations		500	0	0			
					5866	8	10
TOTAL INCOME					33232	16	9
BALANCE BEING EXCESS OF TOTAL EXPENDITURE OVER TOTAL INCOME FOR THE YEAR					843	0	0

 £34075 16 9

LIVERPOOL, 21st March, 1930.

 W. B. STODDART,
Honorary Treasurer.

Account.—continued

EXPENDITURE.		£	s.	d.	£	s.	d.
Brought forward					31553	0	4
8. FINANCE.							
Interest		306	13	10			
Appeals			nil				
Rent		12	13	9			
Rates and Taxes		271	12	5			
Commission		117	10	3			
					708	10	3
9. VENEREAL DISEASES DEPARTMENT.					969	13	10

TOTAL ORDINARY EXPENDITURE

£33231 4 5

EXTRAORDINARY.

1. CONTRIBUTIONS TO OTHER INSTITUTIONS :—							
Council of Voluntary Aid		3	3	0			
British Hospitals Association		3	3	0			
Liverpool Personal Service Society		2	2	0			
Contribution to Federated Superannuation Scheme for Nurses		13	2	6			
					21	10	6
2. OTHER EXTRAORDINARY EXPENDITURE :—							
Transferred to Clifford Temple Home...		437	5	4			
Cost of Sale of Queen Street Property		38	0	6			
Cost of Superannuation		347	16	0			
					823	1	10

TOTAL EXPENDITURE

£34075 16 9

Audited and found correct :—

CHALMERS, WADE & CO.,

Chartered Accountants.

Balance Sheet as

		LIABILITIES.					
		£	s.	d.	£	s.	d.
SUNDRY CREDITORS—							
1.	General Fund	951	2	9			
2.	Buildings and Equipment	330	0	0			
3.	Probationary Nurses under Superannuation Scheme, per Contra	36	8	0			
					1317	10	9
NOTE:— <i>There is a contingent liability of £72 16s. 0d. representing the Hospital's contribution in respect of item No. 3 (Supra).</i>							
LOANS TO HOSPITAL—							
	Martins Bank Limited				8556	17	10
CAPITAL ACCOUNTS—							
1.	Hospital Endowments as per Balance Sheet, 1928	48553	6	6			
	Add Investment of £675 15s. 2d. 5% War Stock (Proceeds of Sale of Queen St. Property)	676	12	0			
					49229	18	6
	Less Depreciation in Investments	2657	11	5			
					46572	7	1
2.	Special Funds—Ambulance and Convalescent Fund, as per Balance Sheet 1928	657	5	6			
	Less Depreciation in Investments	40	17	10			
					616	7	8
3.	GENERAL FUND—						
	As per Balance Sheet, 1928	11362	5	5			
	Less Depreciation in Investments	520	5	0			
					10842	0	5
4.	BUILDINGS AND EQUIPMENT—						
	W. B. Warrington Department	292	8	0			
	Sun Ray Apparatus	133	7	10			
					425	15	10
5.	Suspense Account				410	4	8
	Unexpended Income (Balance of Special Funds) Ambulance and Convalescent Fund				766	12	3
	Due to "Clifford Temple" Home of Recovery...				320	12	3
					£69828	8	9

LIVERPOOL, 21st March, 1930.

W. B. STODDART,
Honorary Treasurer.

at 31st December, 1929.

ASSETS.

	£	s.	d.	£	s.	d.
CASH—						
1. In hands of Secretary and Matron.....	22	17	6			
2. In Bank and in hand on Superannuation Account (per Contra)	36	8	0			
	<hr/>			59	5	6
SUNDRY DEBTORS—						
General Fund				499	2	9
INVESTMENTS—						
1. Hospital Endowments as per Schedule...	46572	7	1			
2. Special Funds as per Schedule	616	7	8			
3. General Funds as per Schedule	10342	0	5			
	<hr/>			57530	15	2
SPECIAL FUNDS—						
Martin's Bank Limited. Ambulance and Convalescent Fund...				766	12	3
INCOME AND EXPENDITURE ACCOUNT—						
Excess of Expenditure over Income, as per last Balance Sheet.....	10129	13	1			
Add Excess of Expenditure over Income, 1929	843	0	0			
	<hr/>			10972	13	1

NOTE—This Balance Sheet does not include the value of Site, Hospital Buildings, Nurses' Home, Extensions, Furniture, or Appliances.

£69828 8 9

Audited and found correct—
CHALMERS, WADE & CO.,
Chartered Accountants,

STATISTICAL TABLES

Statistics for Year to 31st December, 1929, compared with those of the previous Year.

I.—IN-PATIENTS.

(a) Number of Beds and In-Patients.

	Numbers in 1929	Numbers in previous year.
1. Total number of available Beds on 31st December.....	225	225
2. Average number of Beds available during the year...	223	222
3. Average number of Patients resident daily throughout the year	202.55	203.36
4. Number of In-patients in Hospital at the beginning of the year	189	190
5. Number of In-patients admitted during the year	3771	3989
6. Number of In-patients in Hospital at end of year.....	201	189
7. Average number of days each Patient was resident...	19.64	18.65
8. Number of Patients admitted and discharged during the year who were resident for		
(1) only 1 day.....	297	321
(2) 2 and 3 days...	153	173

(b) Annual Expenditure on In-Patients apart from that on Out-Patients; Average Cost of each In-Patient per week; and Average Cost of each In-Patient.

	1929						Previous Year.						
	Expendi- ture on In- Patients (Pounds only)		Average Cost of each In- Patient per week			Average Total Cost of each In- Patient			Average Cost of each In- Patient per week		Average Total Cost of each In- Patient		
	£	£	s.	d.	£	s.	d.	£	s.	d.	£	s.	d.
1. Provisions	5819	0	11	0½	1	10	11½	0	10	7½	1	8	3½
2. Surgery & Dispensary	2980	0	5	7¾	0	15	10¼	0	5	10	0	15	7
3. Domestic	4188	0	7	11¼	1	2	3¼	0	6	9½	0	18	1
4. Salaries and Wages (Maintenance)	8804	0	13	8½	2	6	10	0	16	2½	2	3	2
5. Miscellaneous	518	0	0	11¾	0	2	9	0	1	0¾	0	2	9¾
6. Administration	1031	0	1	11¼	0	5	6	0	1	9¾	0	4	10
Statistical Cost	23340	2	4	2½	6	4	2	2	2	4	5	12	9½
7. Establishment:—													
Renewals and Repairs	2669	0	5	1	0	14	2½	0	2	6¼	0	6	8¼
8. Finance	636	0	1	2½	0	3	4½	0	0	11¼	0	2	7½
TOTAL COST	26645	2	10	6	7	1	9	2	5	9½	6	2	1½

STATISTICAL TABLES

Statistics for Year to 31st December, 1929, compared with those of the previous Year.

II.—OUT-PATIENTS.

(a) Numbers.

	Numbers in 1929	Numbers in previous year.
1. Total number of new Out-Patients	22,001	21,633
2. Total number of Out-Patient attendances	131,895	135,152
(a) Number of Patients on books at the beginning of the year	not ascertainable	
(b) Number of Casualty Patients included in No. 1 above	14,290	11,384
(c) Number of Maternity Patients included in No. 1 above	nil.	nil.
(d) Number of Attendances on Maternity Patients included in No. 1 above	nil.	nil.

(b) Annual Expenditure on Out-Patients and Average Cost of each Out-Patient Attendance and of each Out-Patient.

	1929			Previous Year.	
	Expendi- ture on Out- Patients (Pounds only) £	Average Cost of each Out- Patient Attend- ance Pence	Average Total Cost of each Out- Patient Pence	Average Cost of each Out- Patient Attendance Pence	Average Total Cost of each Out- Patient Pence
1. Provisions	592	1.07	6.46	1.03	6.43
2. Surgery & Dispensary	2043	3.71	22.28	3.34	20.41
3. Domestic	853	1.55	9.31	1.38	8.59
4. Salaries and Wages (Maintenance)	2310	4.20	25.19	2.96	18.53
5. Miscellaneous	87	.15	.94	.13	.82
6. Administration	229	.41	2.49	.42	2.61
Statistical Cost	6114	11.09	66.67	9.26	57.39
7. Establishment :—					
Renewals and Repairs	350	.63	3.81	.44	2.74
8. Finance	122	.22	1.33	.09	.59
TOTAL COST	6586	11.94	71.81	9.79	60.12

Receipts and Expenditure Account

INCOME.—A. ORDINARY.			
	£	s.	d.
Annual Subscriptions			81 9 0
Donations			5 5 0
Hospitals Council			757 17 7
Rents			44 0 0
Interest on Deposit on Current Account			nil
PATIENTS PAYMENTS—			
Local	42	17	0
Distant	20	10	0
Public Health	97	4	10
Ministry of Health			nil
Approved Societies			nil
Military			nil
			160 11 10
OTHER PATIENTS			36 8 7
			£1085 12 0
B.—EXTRAORDINARY.			
SPECIAL DONATIONS—			
Clifford Temple, Esq.			500 0 0
			1585 12 0
BALANCE being excess of Expenditure over Income.....			161 3 0

£1746 15 0

LIVERPOOL, 21st March, 1930,

W. B. STODDART,
Honorary Treasurer.

**NORTHERN HOSPITAL.
HOME OF RECOVERY.**

33

for the Year ended 31st December, 1929.

EXPENDITURE—A. MAINTENANCE.

	£	s.	d.	£	s.	d.
PROVISIONS				547	11	6
SURGERY AND DISPENSARY—						
Drugs	0	2	6			
Dressings, Bandages, etc.	10	14	7			
Instruments, etc.	1	8	0			
Wines and Spirits	1	14	0			
				13	19	1
DOMESTIC—						
Renewals, Repair of Furniture, Bedding, Crockery, etc.	29	7	6			
Cleaning and Chandlery	8	9	7			
Washing (Laundry)	100	0	0			
Fuel and Lighting	200	8	6			
Uniforms, Nurses and Porters	3	9	11			
Sundries	0	9	5			
				342	4	11
SALARIES AND WAGES—						
Nursing	317	3	5			
Domestic Servants	137	4	0			
Scrubbers	8	2	0			
				462	9	5
ESTABLISHMENT—						
Insurance	5	8	2			
Renewals and Repairs	102	4	10			
Garden	190	8	7			
Sundries			nil			
				298	1	7
MISCELLANEOUS—						
Printing and Stationery	0	0	6			
Postages and Telephones	16	19	10			
Sundries	7	14	11			
				24	15	3
Total Cost of Maintenance				£1689	1	9

B. ADMINISTRATION.

MANAGEMENT—						
Official Printing, Postage, Stationery				3	2	6
FINANCE—						
Commission	1	1	10			
Interest on Overdraft	20	7	1			
				21	8	11

C. RENT, RATES AND TAXES.

Rent	1	7	10			
Rates	31	14	0			
				33	1	10

TOTAL ORDINARY EXPENDITURE

£1746 15 0

Audited and found correct—

CHALMERS, WADE & CO.,
Chartered Accountants.

CLIFFORD TEMPLE HOME OF RECOVERY.

Balance Sheet as at 31st December, 1929.

	£	s.	d.	
LIABILITIES.				
SUNDRY CREDITORS	31	11	3	
BANK OVERDRAFT	519	19	4	
	£551 10 7			
ASSETS.				
CASH IN HAND—				
Matron			8	10 4
SUNDRY DEBTORS—				
Due from Hospital General Fund	£320	12	3	
Sundries	61	5	0	
	381 17 3			
INCOME AND EXPENDITURE ACCOUNT—				
Deficit for year 1929	161	3	0	
	£551 10 7			
Audited and found correct—				
CHALMERS, WADE & CO.,				
<i>Chartered Accountants.</i>				
LIVERPOOL, March 21st, 1930.				
W. B. STODDART,				
<i>Honorary Treasurer.</i>				

STATISTICAL TABLES

“ Clifford Temple ” Home of Recovery.

Statistics for Year to 31st December, 1929, compared with those of the previous Year.

IN-PATIENTS.

(a) Number of Beds and In-Patients.

	Numbers in 1929	Numbers in previous year
1. Total number of available Beds on 31st December.....	25	25
2. Average number of Patients resident daily throughout the year	24.25	20.23
3. Number of Patients in the Home at the beginning of the year	15	18
4. Number of In-Patients admitted during the year	238	203.
5. Number of In-Patients in the Home at the end of the year	20	15
6. Average number of days each Patient was resident...	38.00	36.04

(b) Annual Expenditure on In-Patients apart from that on Out-Patients; Average Cost of each In-Patient per week; and Average Cost of each In-Patient.

	1929						Previous Year								
	Expendi- ture on In- Patients (Pounds only)		Average Cost of each In- Patient per week				Average total cost of each In-Patient			Average cost of each In- Patient per week			Average total cost of each In-Patient		
	£	£	s.	d.	£	s.	d.	£	s.	d.	£	s.	d.		
1. Provisions	548	0	8	7½	2	7	0	0	9	4	2	8	0½		
2. Surgery & Dispensary	14	0	0	2½	0	1	2½	0	0	4½	0	1	10		
3. Domestic	342	0	5	4¾	1	9	4½	0	6	2	1	11	10		
4. Salaries and Wages (Maintenance)	462	0	7	3¾	1	19	8½	0	8	9½	2	5	2		
5. Miscellaneous	25	0	0	4¾	0	2	1½	0	0	4¾	0	2	0		
6. Administration	3	0	0	0½	0	0	3½	0	0	0½	0	0	1¾		
Statistical Cost	1394	1	2	0	5	19	8	1	5	0½	6	9	0½		
7. Establishment :—															
Renewals and Repairs	298	0	4	8½	1	5	7	0	3	10	0	19	9		
8. Finance	55	0	0	10½	0	4	8	0	1	2¾	0	6	5½		
TOTAL COST	1747	1	7	7	7	9	11	1	10	1	7	15	3		

Account of Stock and Property.

The Interest upon which is paid to the Treasurer, and applied to the General Expenses of the Hospital.

Market Value 31st Dec. 1929.			Nominal Value			ENDOWMENTS.	Income for 1929.		
£	s.	d.	£	s.	d.		£	s.	d.
14,529	12	6	20,500	0	0	Mersey Docks and Harbour Board 3½ per cent Debenture Stock. Portion of the Roger Lyon Jones Trust Fund, per the Executors. Due 1st January, 1965	574	0	0
2,269	3	10	2,350	0	0	Mersey Docks and Harbour Board Bond, C. H. Lear Bequest, per John Elliott, Due 27th September, 1938 (Bond No. 243673)	94	0	0
1,012	1	3	1,002	10	0	Mersey Docks and Harbour Board Bond. Donation of £1,000 by the Right Honourable the Earl of Derby, K.G. Due 27th March, 1930 (Bond No. 156284)	34	1	8
721	0	6	700	0	0	Mersey Docks and Harbour Board Bond. Portion of the Proceeds of a Fancy Fair held in 1849, per the late John Bramley-Moore. Due 27th September, 1931 (Bond Nos. 185104 and 185105) 6¼%	35	0	0
502	4	2	500	0	0	Mersey Docks and Harbour Board Bond. Legacy by the late Mrs. Charles Turner. Due 1st July, 1930 (Bond No. 176679) 6½%	26	0	0
675	0	0	1,000	0	0	Mersey Docks and Harbour Board. Annuity at £3 15/- per cent. Portion of the Proceeds of a Fancy Fair held in 1849, per the late John Bramley-Moore (Cert. No. 3751)	30	0	0
17	14	0	26	4	5	Mersey Docks and Harbour Board Annuity at £3 15/- per cent. Donation from Evans, Sons, Lescher and Webb, Limited (Cert. No. 5204)	0	15	0
741	4	4	1,405	3	1	Consolidated Stock 2½ per cent. Gift from the David Lewis Trustees	35	2	0
71	10	10	135	12	6	Consolidated Stock, 2½ per cent. Donation from Mr. Samuel White	3	7	0
1,053	19	0	1,052	12	6	War Loan 1929-47. Gift from the late Sir W. P. Hartley, Kt. in commemoration of his 70th birthday	52	12	0
741	5	0	1,000	0	0	3½% Conversion Stock, to endow the Ettie Cookson Bed	35	0	0
741	5	0	1,000	0	0	3½% Conversion Stock, to endow the Margaret Kemp Lucy Bed	35	0	0
704	3	9	950	0	0	3½% Conversion Stock, donation from Mr. John L. Bailey to endow the Miss Mary Anne Margaret Frances Byng Bailey Cot	33	5	0
£23780	4	2	£31,622	2	6 Carried forward	£988	4	2

Market Value 31st Dec. 1929.			Nominal Value			Income for 1929.				
£	s.	d.	£	s.	d.		£	s.	d.	
23,780	4	2	31,622	2	6	Brought forward	988	4	10
494	3	4	666	13	4	3½% Conversion Stock, Legacy £500. The late Isidore Silverberg, Esq., to name a Cot ...		23	6	5
444	15	0	600	0	0	3½ per cent. Conversion Loan. Portion of the Carlyle Bequest		21	0	0
2,881	8	6	3,090	0	0	4½ per cent. Conversion Loan (War Stock Converted). Reinvestment of Legacies of £1,000 from the late G. W. Bahr, £1,000 from the late Henry Tate, Junr., donation of £1,000 from the late Sir W. H. Tate, Bart., to endow the late Sir Henry Tate Bed		139	1	0
1,920	19	0	2,060	0	0	4½ per cent. Conversion Loan (War Stock Converted). To endow a Bed in memory of the late William Johnston, Shipowner, of this city		92	14	0
1,005	17	6	1,078	13	10	4½ per cent. Conversion Loan (War Stock Converted). To endow a Bed in memory of the late Arthur Earle.		48	10	8
960	9	6	1,030	0	0	4½ per cent. Conversion Loan (War Stock Converted). Gift from Joseph Hault, Esq. ...		46	7	0
115	0	0	100	0	0	War Savings Certificate, due June, 1932. Donation from Mr. and the late Mrs. W. S. Crichton		—		
528	15	0	750	0	0	Argentine Gt. Western Railway 1st Debenture Stock. Legacy of the late Mrs. Jane Pritt ...		24	0	0
67	14	6	105	0	0	Canadian National Railway Co., 4 per cent. Guaranteed Stock. Donation from the late Wm. H. Cooke		3	7	4
277	10	0	300	0	0	Cape of Good Hope 4% 1916-36 Consolidated Inscribed Stock. Portion of the Proceeds of a Fancy Fair held in 1849, per the late John Bramley-Moore		9	12	0
500	0	0	1,000	0	0	East Indian Railway 3% Debenture Stock. Donation by Clifford Temple, Esq., in memory of the late John Temple, C.B.		24	0	0
1,711	2	6	2,025	0	0	New Zealand 3½ per cent 1940 Inscribed Stock. Legacy of the late Miss Cort, Kirkby...		70	17	6
845	0	0	1,000	0	0	New Zealand 3½ per cent. 1940 Inscribed Stock. Legacy by the late David Malcolmson		35	0	0
422	10	0	500	0	0	New Zealand 3½ per cent, 1940 Inscribed Stock. Legacy by the late Thomas Reay		17	10	0
42	5	0	50	0	0	New Zealand 3½ per cent. 1940 Inscribed Stock. Donation from Mr. Thomas Bartlett		1	15	0
283	2	6	375	0	0	Birkenhead Railway 4 per cent. Consolidated Stock (Otterbourg Benefaction)		12	0	0
36,280	16	6	£46,352	9	8	Carried forward	£1,557	5	9

Market Value 31st Dec. 1929.			Nominal Value			Income for 1929				
£	s.	d.	£	s.	d.		£	s.	d.	
36,280	16	6	46,352	9	8	Brought forward ...	1,557	5	
735	7	0	770	0	0	Great Western 5 per cent. Consolidated Guaranteed Stock, to endow the "May Louis Cohen Bed."		30	16	
450	9	0	495	0	0	Great Western Railway 5 per cent. Consolidated Preference Stock. Portion of the Roger Lyon Jones Trust Fund, per the Executors		19	16	
2,280	0	0	3,000	0	0	London Midland & Scottish Railway Company 4 per cent. Debenture Stock. Portion of dona- tion of £5,000 by the late Sir Henry Tate, Bart.		96	0	
570	0	0	750	0	0	London Midland & Scottish Railway Company 4 per cent. Debenture Stock. Portion of the Roger Lyon Jones Trust Fund, per the Exe- cutors		24	0	
260	13	4	343	0	0	London Midland & Scottish Railway Company 4 per cent. Debenture Stock. Portion of a donation of £500 by the Misses Cort, Kirkby ...				
148	4	0	195	0	0	London Midland & Scottish Railway Company 4 per cent. Debenture Stock. Portion of a dona- tion of £500 by the Misses Cort, Kirkby ...				
97	5	7	128	0	0	London Midland & Scottish Railway Company 4 per cent. Debenture Stock. Portion of a dona- tion of £200 from Mr. and Mrs. George Wilson, Everton				23 12
54	14	5	72	0	0	London Midland & Scottish Railway Company 4 per cent. Debenture Stock. Portion of a dona- tion of £200 from Mr. and Mrs. George Wilson, Everton				
47	2	5	62	0	0	London Midland & Scottish Railway Company 4 per cent. Debenture Stock. Donation from Mr. and Mrs. A. J. Tod.		1	19	
1,011	4	6	1,455	0	0	London Midland & Scottish Railway Company 4 per cent. Preference Stock (in remembrance of Thomas Bartlett)		46	11	
533	15	2	768	0	0	London Midland & Scottish Railway Company 4 per cent Preference Stock (S. A. Thompson Yates Fund)				42 11
390	11	10	562	0	0	London Midland & Scottish Railway Company 4 per cent. Preference Stock. Portion of the legacy of Mrs. Tait, London (Carlyle Bequest)				
417	0	0	600	0	0	London Midland & Scottish Railway Company 4 per cent. Preference Stock (C. E. Horsfall Fund)		19	4	
476	0	9	639	0	0	London Midland & Scottish Railway Company 4 per cent. Guaranteed Stock. Portion of the legacy of Mrs. Tait, London (Carlyle Bequest)		20	9	
43,753	4	6	£56,191	9	8	Carried forward ...	£1,882	4	

Market Value 31st Dec. 1929.			Nominal Value			Income for 1929.					
£	s.	d.	£	s.	d.		£	s.	d.		
£43753	4	6	56,191	9	8	Brought forward ...	1,882	4	11	
665	9	6	1,016	0	0		London North Eastern Railway Co., First Preference, 4 per cent. Legacy by the late John Hedley	32	10	3	
678	13	7	893	0	0		Southern Railway Company. Consolidated 4 per cent. Debenture Stock. Portion of a donation of £5,000 by the late Sir Henry Tate, Bart	28	11	8	
710	10	0	980	0	0		Elder, Dempster & Co., Ltd., 5 per cent. Debenture Stock. The Sir A. L. Jones' Fund	39	4	0	
86	17	6	100	0	0		Lovell & Christmas, Ltd., 100 £1 shares 6 per cent. Preference Shares from Messrs. W. P. Sinclair & Co.	4	16	0	
677	12	0	683	19	6		5% War Stock, Half-year's dividend	16	17	10	
								£2,004	4	8	
							<i>Less transferred to Subscription Account</i>	6	15	6	
£46,572	7	1	£59,864	9	2			£1,997	9	2	
£	s.	d.	£	s.	d.	GENERAL PURPOSES.			£	s.	d.
2,537	10	11	3,423	6	8		3½% Conversion Stock	119	16	7	
1,920	19	0	2,060	0	0		4½ per cent. Conversion Loan, 1940-44. (War Loan converted). Being conversion of £130 and £2,000 5 per cent. War Loan, 1929-47	92	14	0	
1,554	9	0	2,410	0	0		Canadian National Railway Co. 4 per cent. Guaranteed Stock	77	2	6	
1,496	0	0	2,000	0	0		Liverpool and London and Globe Insurance Co., Ltd., "Thames and Mersey" Debenture Stock Due 31st December, 1961	64	0	0	
262	0	0	400	0	0		Mersey Docks and Harbour Board. Annuity at £3 12s. 6d. per cent. (Certs. No. 3405, 952, and 966)	11	12	0	
2,572	1	6	2,585	0	0		Inscribed South African 6 per cent. Stock, 1930-40	124	1	8	
£10,342	0	5	£12,878	6	8			£489	6	9	
£	s.	d.	£	s.	d.	SPECIAL PURPOSES.			£	s.	d.
461	6	5	607	0	0		Southern Railway Company. 4 per cent. Consolidated Debenture Stock (E. P. Parry legacy). Interest to be applied to the Convalescent Fund	19	8	4	
105	0	0	105	0	0		Mersey Docks and Harbour Board Bond. Interest to be applied to the Convalescent Fund Due 27th March, 1931 (Bond No. 181051)	5	7	0	
50	1	3	50	0	0		5 per cent. War Stock. Interest as Subscription of the late John Temple, C.B.	2	10	0	
£616	7	8	£762	0	0			£27	5	4	

The foregoing Securities have been produced to us,

CHALMERS, WADE & CO.,

(Chartered Accountants),

AUDITORS.

LIVERPOOL, 7th March, 1929.

DONORS and ANNUAL SUBSCRIBERS.

The Secretary will forward Recommendation Forms to Trustees,
on application.

A					
*Ackroyd, Edward	6	13	6	Bailey, L. C.	2 2 0
Adair & Co.....	1	1	0	Balfour, Williamson & Co.	20 0 0
Adams Bros	1	1	0	Ball, Mrs. James	3 3 0
African Steamship Co ...	3	3	0	Ball, W. A.	2 2 0
Ager, Lieut. Col. F. G.				*Ball, E. F. G.	0 5 0
D.S.O.	2	2	0	*Ball, Mrs. C. E.	3 0 0
Albrecht, F. & Co.	1	1	0	Balloch, H. D.	3 0 0
Alexander, H. G.	1	1	0	Bancroft & Co., Ltd.....	1 0 0
*Alexander Rose Day	10	0	0	Band, W. B. & Co.	1 1 0
Algeo, W.	2	2	0	Bank of England, Liver-	
*Allardice & Co.	1	0	0	pool Branch	5 0 0
Allen, Sir J. Sandeman				Banks, Ratcliffe & Potts	1 1 0
M.P.	2	2	0	Banks, Richard & Son,	
Alletson, Alfred	2	2	0	Ltd.	1 1 0
Allott, Jones & Co., Ltd.	1	1	0	Banner, Harwood & Son	2 2 0
Alsop, Mrs. J. W.	1	1	0	Barber & Garratt	1 1 0
*American Steamship Lines				Barber, John J.P.	1 1 0
Agency	1	1	0	Barber, Mr. & Mrs. Lionel	1 5 0
Anchor Line (Henderson				Barbosa, A. & Co.	1 1 0
Bros.), Ltd	5	5	0	Baring Bros. & Co., Ltd..	3 3 0
Andersson, F. G.....	0	10	6	Barnes, Wm.	1 0 0
Andrews, Gillespie & Co.	1	1	0	Barry Brothers, Ltd.	1 1 0
Angus, M. D.	1	1	0	Bartlett, Mrs.	1 1 0
*" Anonymous "	2	2	0	Bartlett, Miss G. E.	1 0 0
*" Anonymous "	0	10	0	Bates, Constance, the late	
*" Anti-Democrat " (per W.				Lady	2 2 0
C. Clissitt)	2	0	0	Bates, Miss Rachel	2 2 0
Arkle, Benjamin	2	2	0	*Bates, Edward & Sons... ..	20 0 0
Arkle, J. B.	1	1	0	Bateson, Ernest	1 1 0
Arkle, J. W.	2	2	0	Bateson, Wilfred	1 1 0
Arkle, Miss	1	1	0	Bath, Henry & Son	1 1 0
Armour & Co., Ltd.	5	5	0	Baxter, Ernest	1 1 0
Arnot, C. T.	2	2	0	Beattie, Dr. M.	2 2 0
Ashe, T. F. & Nephew, Ltd	1	1	0	Beausire, Mrs.	1 0 0
Ashton, Tod & Noble	1	1	0	Beazley, Col. J. G. B. ...	5 0 0
Atkinson, Henry	1	1	0	Bell, Miss E. Forbes.....	1 1 0
Atkinson, J. R. & Co. ...	1	1	0	Bell, Lady	1 1 0
Atlas Assurance Co. Ltd.	1	1	0	*Bell, Mrs. C. E.	5 0 0
Audley, George	3	3	0	Beer, Alphonse D.	2 2 0
Ayrton, Saunders & Co.				Beer, Mrs. Walter	3 3 0
Ltd.	3	3	0	*Beer, Cowell . Co.	2 2 0
B					
*Babcock, Miss L. E.	3	3	0	Bennett's Haulage, Ware-	
Badger, H. Shakespeare... ..	1	0	0	housing and Wharfage	
Bagshaw, W. E.	1	1	0	Co., Ltd.	1 1 0
				Bentley (the late) Miss	
				Margaret E., per Chas.	
				E. Bentley	0 10 6

*Donation

Bibby, John, Sons & Co. (Garston, Ltd.)	2	2	0	Brodrick, Leitch & Ken- dall, Ltd.	1	1	0
Bibby, Arthur Wilson ...	2	2	0	Brooke, J. Raffles & Co....	1	1	0
Bibby, Mrs. A. H.	2	2	0	Brotherton & Co., Ltd. ...	2	2	0
Bibby, Harold	2	2	0	Brough, J. H. & Co. Ltd	1	1	0
Bibby, J. Edward	10	0	0	Brown, A. Theodore	1	1	0
*Bibby, W. B.	2	2	0	Brown, A. & Son	1	1	0
*Bibby Bros. & Co.	10	10	0	Brown, Bros., & Turner...	1	1	0
Bickersteth, Herbert	2	2	0	Brown, Greaves & Co. ...	2	2	0
Bicket, Sir Alexander, K.B.E., J.P.	5	0	0	Brown, Peter	5	0	0
Bingham, John	1	1	0	Brown, W. B. & Co. (Bankhall) Ltd.	1	1	0
Birmingham Corrugated Iron Co., Ltd.	1	1	0	Brownbill, E. & Co.	1	1	0
Blackledge, Jas. & Sons, Ltd.	1	1	0	Browne, Andrew & Sons, Ltd.	1	1	0
Blake, J. & Co. Ltd.	2	2	0	Bruce, Robert & Co., Ltd.	1	1	0
Blease & Sons	2	2	0	Brunner, Mrs. Joseph P.	2	2	0
Blundell, Major Cunbert L. B. H.	5	0	0	*Brunner Mond & Co., Ld.	5	0	0
Booker Bros., McConnell and Co., Ltd.	3	3	0	*Buchanan, Wignall & Co.	2	2	0
Booth, Alfred & Co. Ltd.	10	10	0	Buckley, Lt.-Col. Albert, D.S.O.	5	5	0
Booth, Charles	1	1	0	Buckley, Edmund & Co....	5	5	0
Booth & Co. (L'pool), Ld.	2	2	0	Buckley, W. N.	5	5	0
Boots, the Chemists	3	13	6	Burnell & Co., Ltd.	1	1	0
Bower, F. & Co.	1	1	0	*Burrows, Mrs.	2	0	0
Bowring, F. C., Junr....	5	5	0	Bush, W. J. & Co., Ltd....	1	1	0
Bowring, C. T. & Co., Ltd.	2	2	0	Bushby, Sir E. F.	2	12	6
Boxwell, Wm. Tanner, Son & Co.	5	5	0	Bushby, G. C.	2	12	6
*Brabner, Samuel G.	1	1	0	Bushby, Son & Beazley ...	2	2	0
Bradburn, Samuel J. ...	0	10	6	Bushell, Maples & Co., Ltd.	2	2	0
Bradley's (Chester) Ltd.	1	1	0	Buston, A. J. & Co.	1	1	0
Brancker, Chas. H.	1	1	0	Butterworth, Edwin & Co. Ltd.	1	1	0
Brancker, Miss A.	1	1	0				
Brancker, Richd.	2	2	0	C			
Bremner, Sons & Corlett	3	3	0	Cain, Sir Charles A. Nall	2	2	0
Brereton, Thomas	1	1	0	*Cain, R. Cobbold	2	2	0
Bridge, George & Co.....	2	2	0	Calthrop Brothers, Ltd....	5	5	0
Brierley & Co.	1	1	0	*Calthumpians, The (per Alex M. Finlason)	2	2	0
Briggs, James Ingham ...	3	3	0	Camden Tanning Co., Ltd.	1	1	0
Bright, Allan H., J.P. ...	1	1	0	Camenisch, Miss Marie ...	5	0	0
Bright, William & Sons...	1	1	0	Camenisch, Miss A.	5	5	0
*British American Tobacco Co., Ltd.	83	0	0	Camenisch, R. A.	1	0	0
British & African Steam Navigation Co., Ltd. ...	3	3	0	Camenisch, Mrs.	5	5	0
Brocklebank, J. P.	5	5	0	*Camenisch, Miss Elsa ...	5	5	0
Brocklebank, T. & J. Ld.	4	4	0	Cammell, Laird & Co., Ld.	2	2	0
Brocklehurst, G.	1	1	0	Campbell, Major Duncan A.	2	2	0
Brocklehurst, Joseph	1	1	0	Campbell, Miss	0	10	0
Brocklehurst, Frank	1	1	0	Campbell Brothers	2	2	0
				Cannington, Miss M. L....	1	1	0
				Cappel, Louis	10	10	0
				Cappel, Norman L.....	3	3	0

*Donation

Carver Bros. & Co., Ltd.	5	5	0	Couche, E. V.	1	1	0
Castner, Kellner Alkali Co., Ltd.	10	10	0	Cox Brothers	1	1	0
Chadwick, Jos. & Sons...	2	2	0	Cox, Herbert, E. & Co....	1	1	0
Chadwick, Sir R. Burton M.P.	5	0	0	C. M. B.	1	1	0
Chadwick, Mr. and Mrs. Joseph	10	10	0	Crane, Mrs. Eleanor	1	1	0
Chadwick, Wm. F., Ltd.	1	1	0	Crawford, A. Hunter ...	10	0	0
Chalmers, Wade & Co. ...	2	2	0	Crawford, A. I.	15	15	0
Chaloner, Edward & Co.	1	1	0	Crichton, Robert O.	1	1	0
Chapman, Jas. L. & Co....	1	1	0	Cripps, R. D.	1	1	0
Charlton, J. W.	1	1	0	Cripps, Sons & Co.	1	1	0
Cheshire Lines Committee	2	2	0	Cripps, Major, The Hon. L. H.	2	2	0
Chisholm & Co., Ltd. ...	1	1	0	*Cripps, Major the Hon. L. H.	10	0	0
*City of Liverpool and Dis- trict Cow-keepers' Asso- ciation	18	7	6	Critchley, F. H.	2	2	0
Clark, John R.	1	1	0	Croggan & Co., Ltd.	1	1	0
Clark, W. G.	2	2	0	Crosfield, Joseph & Sons Ltd.	15	15	0
Clayton & Jowett, Ltd....	3	3	0	Crosfield, Miss G.	0	10	0
Clayton, Ronald P.	1	1	0	Crosthwaite, H. G. & Co.	1	1	0
Clayton, W. R. & Co., Ltd.	1	1	0	Crosthwaite, W. H.	1	1	0
Cleaver, Mrs. A. J.	1	1	0	Cunard Steamship Co., Ltd.	21	0	0
*Cleaver Mr. & Mrs. A. H.	5	0	0	Cunningham & Hinshaw	1	1	0
Clibborn, Herbert	1	1	0	*Cunningham, Henry	1	1	0
Cochran, Mrs. M.	2	2	0				
Coggins & Griffiths (L'pool) Ltd.....	1	1	0	D			
Cohen, Eliot C.	2	2	0	Daglish, Robert S.	1	1	0
Cohen, Harold, J.P.	5	5	0	Dale & Eccles	1	1	0
Cohen, Mrs. and Major J. B. Brunel, M.P.	5	5	0	Darsie, Geo. R.	1	1	0
Cohen, Lieut.-Col. S. G. Stanley	3	3	0	Davidson, J. W. Cookson & Co.	2	2	0
Colenso, C. & H.	1	1	0	Davies, Miss Czarina ...	1	1	0
Collie & Co.	2	2	0	Davies, G. S. Lloyd	1	1	0
Collier, John (L'pool) Ltd	2	2	0	Davies, W. R.	1	1	0
Collis, W. H.	1	0	0	*Davies, Benachi & Co. ...	1	1	0
Coltart, Robert & Co. ...	1	1	0	Davis, A. H. Ltd.	1	1	0
Colvin, Sidney	1	1	0	Dawbarn, Jos. Y.	1	1	0
Compagnie Generale Trans- atlantic	1	1	0	de Jersey & Co.	1	1	0
Connell, A. H.	2	2	0	de Pavia, Miss S. E.	1	1	0
Conway Board of Guar- dians	10	10	0	*de Pavia, Miss S. E.	1	1	0
Cook, Ernest	1	1	0	Deacon, H. Wade, C.B.E.	5	5	0
Cooke, H. J.	1	1	0	Dempster, Miss J. H. ...	0	10	6
Cooke, T. W.	0	10	6	Dempster, Mrs. William...	1	1	0
Cooke W. G.	2	2	0	Dennis, J. Edgar	1	1	0
Cookson, Mrs. E.	1	1	0	Derby, the Right Hon. Earl of, K.G., G.C.V.O. C.B.	10	0	0
Cornelius, Richard & Co.	2	2	0	*Denaro, Albert N.	1	1	0
*Coster, Mrs. G. A.	2	2	0	Dick, W. B. & Co., Ltd.	5	0	0
Cottle, Charles J. Lyall	1	1	0	Dickinson, Dr. W. H. ...	2	2	0

*Donation

Dickinson, Mrs. E. H. ...	2	2	0	Everitt & Co., Ltd.	1	1	0
Dimmer & Sons, Ltd. ...	2	2	0	Ewan, Col. T. G., C.B. ...	1	1	0
Dobell, Alfred & Co.	1	1	0				
Dobell, Oswald	1	1	0	F			
*Dobson, Miss M.	1	1	0	Feeny, W. B., the late...	2	2	0
Donaldson Bros., Ltd. (Donaldson Line)	3	3	0	Fawcett, W. H. & Co. ...	2	2	0
Donegal Tweed Co., Ltd....	1	1	0	Fenn, Arthur	2	2	0
Dreyfus, Louis & Co. ...	2	2	0	Fergusson, W. & J.	1	1	0
Driffield, Mrs. C. G. T....	2	2	0	*Ferguson & Timpson, Ltd.	5	5	0
Drysdale, Wm.	1	1	0	Fernie, Henry & Sons ...	3	3	0
Duckworth, Mrs.	1	1	0	Fernie, Miss	1	1	0
Dukinfield, Chas. & Co....	1	1	0	*Fernie, Miss	50	0	0
Duncan Fox & Co.	10	10	0	Findlay, Mrs.	1	1	0
*Duncan, W. A.	2	2	0	Fletcher, George (Liver- pool), Ltd.	2	2	0
Durandu, Henry M.	1	1	0	Fletcher, J. T. & Co.	1	1	0
*Dutton, Thomas	1	1	0	*Flenley, Miss	0	10	0
				Forwood, Mrs. Miles	2	2	0
E				*Foster, Miss	5	0	0
Earle, A. B.	5	0	0	Fowler, Wm. & Sons ...	1	1	0
Earle, Miss Lillian Ida...	3	3	0	Fraser, Robert	1	1	0
Earle, C. A.	2	2	0	*Fraser, Mrs. Ada	1	1	0
Eastwood, Wm. H.	2	2	0	French & Smith	1	1	0
*"E.C."	1	0	0	Fullers', Limited	1	1	0
Eccles, Alexander & Co... 5 5 0				Furness, Withy & Co., Ld.	10	10	0
Eclipse Manufacturing Co	1	1	0				
Edgar, John & Co.	1	1	0	G			
Edwards, J. H.	2	2	0	Gair, Mrs. J. Hamilton...	1	1	0
Edwards, Thomas H. ...	1	0	0	Gait, A. J. & Co., Ltd. ...	1	1	0
Egan, John	0	10	6	Gamble, Dowager Lady ...	1	1	0
Eills & Co.	4	4	0	Gantes, Oscar & Co. ...	1	1	0
Elders & Fyffes, Ltd. ...	2	2	0	Gardner, Willoughby	1	1	0
Elder Dempster & Co. Ltd.	3	3	0	Gardner, Edmund, J.P....	1	1	0
Elder Line, Limited	2	2	0	Garnett, Theodore	2	2	0
Elkington & Co., Ltd. ...	1	1	0	*Garnett, Tarbet & Co. ...	29	1	0
Elliott, G. & E.	1	1	0	Geddes, Arthur	1	1	0
*Ellerbeck Collieries Ltd. Adlington and District combined collection for Charities	2	2	0	Gedge, J. B.	0	10	6
Elliott, J. B. C.	2	2	0	Gibbons, Miss	3	3	0
*Eskdale & Boot Hospital Committee	1	1	0	Gibbons, Mrs. Edward ...	2	2	0
Evans, Dr. D. R.	1	1	0	Gibbons, J. Reginald	3	3	0
Evans, Mrs. E. J.	1	0	0	Gibbons, William	1	1	0
Evans, Sons, Lescher & Webb, Ltd.	6	6	0	*Gibson, Alfred John	1	0	0
Evans, R. H. & Co.	1	1	0	*Gibson, Arthur	1	5	0
*Evans, Miss Evelyn	1	1	0	Gill, R. & C.	1	1	0
*Everton Football Club Co., Ltd.	60	0	0	Gillison, Thomas	1	1	0
				Gilmour, Miss Beatrice	1	1	0
				Glazebrook, W. R.	3	3	0
				Glendenning, Dr. A. V....	1	1	0
				Glynn, John & Son, Ltd.	2	2	0
				Gollin, Mrs. Lionel	2	2	0
				Gold Pen Co., The (Mabie, Todd & Co., Ltd., in- corporated)	1	1	0

*Donation

Goodwin, F. H.	1	1	0	Heap, Jos. & Sons, Ltd....	2	2	0
Goodyear & Co.	1	1	0	*Heighley, Richard F. ...	5	5	0
Gordon, Miss E. B.	1	1	0	Hellewell & Co. (Caout- chouc) Ltd.	1	1	0
Gossage, William & Sons, Ltd.	15	15	0	Henderson & Glass	2	2	0
Gossage, Mrs. Helen F.	2	2	0	Hennessy, J. A.	2	2	0
*Gow, Mrs. S. R.	0	10	0	Henriques, Edgar & Co....	1	1	0
Grace, Charles	1	1	0	Henstocks Ltd.	2	2	0
Graham Rowe & Co.	2	2	0	Herdman, Miss E. C. ...	10	0	0
Graham, Miss M. A.	1	1	0	Herzog, Frederick F. C.	2	0	0
Graham's Trading Co., Ltd.	2	2	0	Herzog, Mr. & Mrs. F. J.	2	2	0
Greenall, Whitley & Co. Ltd.	2	2	0	*Hewson, J.	1	1	0
Greenshields, Cowie & Co.	2	2	0	Heyes, J. E.	1	1	0
Griffiths Brothers (Liver- pool & Chester) Ltd....	2	2	0	Heyes, R.	1	1	0
Griffiths, John & Son, Ld.	1	1	0	Heyne, V. D.	1	1	0
Griffiths, Wm. Sons & Cromwell, Ltd.	2	2	0	Heyworth, G. B.	1	1	0
*Grossart, Alex.	1	1	0	Higgin, D. Ltd.	1	1	0
Gruning & Co.	2	2	0	Highfield Tanning Co., Ld.	3	3	0
Guinness, Arthur, Son & Co., Ltd.	2	2	0	Higham, John Sharp, J.P. (Wm. P. Hartley Ltd.)	15	0	0
"G. C. R."	2	2	0	Hignett Bros. & Co., Branch of the Imperial Tobacco Company (of Great Britain and Ire- land), Ltd.	1	1	0
H				Higson, Captain William	2	2	0
Haddock, Parker & Co....	1	1	0	Hill, Dickinson & Co. ...	1	1	0
"Hall Line Ltd.," The...	2	2	0	*"H. O. S."	1	0	0
Hammand, H. W. & Co.	5	5	0	*Hodges, R. J.	5	5	0
Hanlon, Wm. A.	1	1	0	Holder, Robert	1	0	0
Hanmer, T. L.	1	11	6	Holder, Thomas	2	2	0
Hannay, A. & Co.	2	2	0	Holland, Arthur D.	10	10	0
Hargreaves, J. Arthur...	3	3	0	Holme, John H. & Co., Ltd.	2	2	0
Hargreaves, Miss F.	1	0	0	Holt, Alf. & Co.	10	0	0
*Hargreaves, R.	0	10	0	Holt, Frank	1	1	0
Harland & Wolff, Ltd....	5	5	0	Holt, Miss E. G.	15	15	0
Harnett, J. & M.	1	1	0	Hooper, H. W. & Co. ...	1	1	0
Harris Brothers & Co. ...	2	2	0	Hooper, F. E.	1	1	0
*Harris, Joseph	1	0	0	Hope Brothers, Ltd. ...	2	2	0
*Harrison, Thos.	1	0	0	Hope, Charles E., J.P. ...	1	1	0
Harrison, Sir Heath, Bart.	5	5	0	Horbury, W. H. & Co. ...	2	2	0
Harrison, Mrs. Herbert P.	2	0	0	Hornby, Hemelryk & Co.	1	1	0
Harrison, Mrs. Oswald...	1	1	0	Horsfall, H. Douglas ...	2	2	0
Harrison, Robinson & Co.	2	2	0	Horsley, McLaren & Co.	2	2	0
Hartley, Wilson & Co., Ltd.	1	1	0	Horton, G. E.	2	2	0
Harvie, John W.	1	1	0	*Hospital Boxes209	18	11	
Harvey, James E.	1	1	0	*Hospitals Savings Asso- ciation	2	0	0
*Hamilton, W. L.	1	0	0	Hough, Ernest E.	1	1	0
Hawkins, C. R.	1	1	0	Houlder Bros. & Co., Ltd.	2	2	0
Healing, Alfred E.	1	1	0	Howell, James & Sons ...	1	1	0
*Healing, Miss Eileen M.	1	1	0	Hughes, Audley & Co. ...	1	1	0
				Hughes, Ernest	1	1	0
				Hughes,-Jones, R.	1	1	0

*Donation

Hughes, A. R.	5	0	0	Johnson, W. E. & Co. ...	2	2	0
*Hughes, Walter	2	0	0	Johnston, Mrs. H. G. ...	2	2	0
Humphreys, W. W.	2	2	0	Johnston, Edmund	2	2	0
Hutchinson, Edward M....	10	10	0	Jones, John & Co.	1	1	0
Hutchinson, Edward ...	3	3	0	Jones, Arthur Heywood...	1	1	0
Hutchinson, John	1	1	0	Jones, The Misses Ellis...	3	3	0
Hutton & Co.	1	1	0	Jones, C. Sydney, J.P....	2	2	0
*Hunter, Miss A. A.	15	15	0	Jones, Miss S. Emily...	1	1	0
*Hunt, Miss Elsie	2	2	0	Jones, R. Saunders	1	1	0
Hydes Bros.	2	2	0	Jones, Oliver Billson & Co.	2	2	0
I				Jones, Miss Amy	1	0	0
Imperial Tobacco Com-				Jones, H. & J. & Co., Ltd.	1	1	0
pany (of Great Britain				Jones, W. H.	1	1	0
and Ireland), Ltd. (Og-				*Jones, R. Saunders	1	1	0
den Branch)	10	0	0	*Jones, A. J.	0	2	6
*"Imps" Concert Party...	0	15	0	*Jordan, H.	3	0	0
Ingleby, Lloyd & Co. ...	1	1	0	Joyson, A. G. & Son ...	1	1	0
"In Memoriam"	1	1	0	"J. G."	10	0	0
"In Memoriam," R.F.D.	2	2	0	K			
Ireland, Geo. H. & Sons,				Kahn, S.	0	10	6
Ltd.	1	1	0	Karck, Geo. F.	1	1	0
Irvine, D. G.	1	1	0	Kaye, Julius	1	1	0
Irvine, Miss Edith M....	1	1	0	Kearney, John & Co. ...	1	1	0
Irwin, Mrs.	1	1	0	Kellock, C. W. & Co., Ld.	1	1	0
Irwin, John, Sons & Co.				Kewley, Miss Gertrude I.	1	1	0
Ltd.	1	1	0	Kleinwort, Sons & Co....	2	2	0
*Isle of Man S. P. Co., Ltd.				Kneeshaw, Lupton & Co.	1	1	0
(Sundry collections made				Knowles, Clarence & Co.,			
on board steamers) ...	19	0	0	Ltd.	1	1	0
*I-Zingari Challenge Cup				Kreitmair, F. & Co.	1	1	0
Competition	10	0	0	L			
J				*Ladies Association	200	0	0
*Jackson, Miss L.	1	0	0	Lamb Brothers, Ltd. ...	2	0	0
Jackson, Alfred M.	1	1	0	Lamb, James	2	2	0
Jacob, W. & R. & C., Ltd.	10	0	0	Larrinaga & Co.	2	2	0
Jacob, A. M.	1	1	0	*Latham, Robert	1	1	0
Jacobson, Miss	1	0	0	Latham, Henry A.....	0	10	0
Jager, George & Son, Ltd.	3	3	0	"Burscough"	2	2	0
James, Thomas & Co. ...	1	1	0	"Ormskirk"	2	2	0
Japp, Hatch & Co., Ltd.	1	1	0	Peter	3	3	0
Jarvis Robinson Transport				"Skelmersdale"	3	3	0
Ltd.	1	1	0	Lathom's			
Jarvis, W. Woodley, The				Charity			
Liverpool Ropery Co.,				Heskin, and			
Ltd.	1	1	0	Wrightington"	3	3	0
Jevons & Co.	1	1	0	Layborn, Daniel & Co. ...	1	1	0
Johnson, Henry, Sons &				Leather, George	1	1	0
Co., Ltd.	1	1	0	Lee & Nightingale	1	1	0
Johnson, J. H. & S., Ltd.	1	1	0	Leeds & Liverpool Canal			
Johnson, Richard Clapham				Co.	2	2	0
and Morris, Ltd.	5	5	0	Leete, Son & Co.	2	2	0
				Leigh, Capt. J. C. Gerrard,			
				(per Daniel Watney and			
				Sons)	5	5	0
				*Donation			

Leigh, Sidney H.	3	3	0	Lowndes & Wallace	1	1	0
Leith, Hull & Hamburg Steam Pkt. Co., Ltd. The (James Currie & Co., Managers)	1	1	0	Lupton, Wm.	1	1	0
*Lenton, W.	1	0	0	Lynskey, Edward	1	1	0
Lever Brothers Ltd.	5	5	0	Lytle & Pollock	1	1	0
Lever, Hulme, Lord	2	2	0				
Levy, Herbert W., C.C....	10	10	0	M			
Lewis & Mounsey	2	2	0	Mabie, Todd & Co., Ltd.	1	1	0
L'pool Clerks' Association	1	1	0	Machen, C. & Hudson, Ltd.	1	1	0
Liverpool Hebrew Board of Guardians	1	1	0	MacIver, David & Co., Ltd.	5	0	0
Liverpool and London and Globe Insurance Co., Ltd.	2	2	0	Mackay, A. F. & D.	2	2	0
Liverpool & North Wales Steamship Co., Ltd. ...	1	1	0	Macvicar, Marshall and Telford	1	1	0
Liverpool Printing and Stationery Co., Ltd. ...	10	10	0	Maddock, Thomas & Son	1	1	0
Liverpool & Glasgow Salv- age Association	2	2	0	Mahler, Miss L.	1	1	0
Liverpool Shipbrokers' Benevolent Society Inc. (The J. H. Welsford Bequest)	21	0	0	Major, A. L.	10	10	0
Liverpool Victoria Friendly Society	3	3	0	Manchester Ship Canal Co. (Bridgewater Dept.) ...	5	5	0
*Liverpool Council of Vol- untary Aid Charities Fund	143	0	0	Manifold, Col. & Mrs. J. F.	1	1	0
*Liverpool Association Foot- ball Club	50	0	0	Marquis, Clayton & Co., Ltd.	5	5	0
*Liverpool Cotton Associa- tion	50	0	0	Marsden, John & Son ...	2	2	0
Livesey Brothers	1	1	0	Marsden & Saffley	1	1	0
Lockett, W. & J.	2	2	0	Marshall, W. B. & Son, Ltd.	1	1	0
Lockett, Mrs. Richard ...	1	0	0	Martin, John & Co.	1	1	0
Lockhart, Mrs. W. P. ...	0	10	0	Martland, Jas. Ltd.	1	1	0
Lodge, A. T. & Co.	1	1	0	Mather, Alderman Arthur S., C.B.E.	2	2	0
Loftus, Henry M. & Son...	1	1	0	Mathews, John & Co., Ltd.	0	10	6
Logan, Dr. & Mrs.	1	1	0	*Mathison, S. F.	1	0	0
London, Midland & Scot- tish Rly. Co. Hospital Fund	200	0	0	Maver, F. W.	1	1	0
London & North Eastern Railway Co.	1	1	0	Maxwell, Miss R.	2	0	0
Longton, Mrs.	3	3	0	Maxwell, Miss	1	0	0
*Lord Mayor of Liverpool (H. M. Miller, Esq., J.P.)	5	0	0	Mayall & Turner	2	2	0
Love, R. A.	2	2	0	Maypole Dairy Co., Ltd.	2	2	0
*Love, R. A.	1	1	0	*McColl, Hugh R.	1	1	0
Lowe, Wm. & Sons	1	1	0	McDiarmid, Mrs. John ...	1	1	0
Lowe, J. H. Corbett	1	0	0	McFall, H. J.	1	1	0
				McGauley, Samuel T. ...	2	2	0
				McGeorge, T. J.	1	0	0
				McGuffie, T.	1	1	0
				McKechnie, Bros., Ltd. ...	2	2	0
				*McKettrick, Alex.	1	0	0
				McPhail, John P. & Co.	1	1	0
				McPherson, Dr. A. S. ...	1	1	0
				McEvoy, Edward	0	10	0
				Meade-King, R. R.	1	0	0
				Meadows, Thomas & Co., Ltd.	1	1	0
				Melladew & Clarke	1	1	0
				Mellor & Fenton	1	1	0
				Mellor, J. H.	1	1	0
				Melly, Miss F. B.	0	10	0

*Donation

Melly, George & Co.	1	1	0
Melly, Wm. Rathbone ...	2	2	0
Melly, Mrs. Geo. H.	2	2	0
Melly, Colonel Albert ...	1	0	0
*Melly, W. Rathbone	3	3	0
*Merry, Miss E.	0	10	0
Menzies, A. E.	1	1	0
Merrifield, Ziegler & Co.	1	1	0
Middlewich Salt Co., Em-			
ployees' Hosp. Fund ...	5	5	0
Midwood, W. H.	5	5	0
Miller, R. B. & Co.	0	10	6
Miller, Alfred	5	5	0
Milestone, J. A. & Son,			
Ltd.	1	1	0
Minnitt, Dr. R. J.	1	1	0
Moffatt, J. D.	2	2	0
Molyneux, Taylor & Co....	2	2	0
Monsarrat, Keith W.	4	4	0
*Monsarrat, K. W.	10	10	0
Montgomery, Jones & Co.	2	2	0
Montgomery, Mrs.	1	1	0
Moon, John	1	0	0
Moore Bros.	1	1	0
Moore, Mr. & Mrs. Henry	1	1	0
*Moores, Mr. & Mrs. J. ...	20	0	0
Morgan, George	1	1	0
Morland Bros. & Co., Ltd.	1	1	0
Morrell, Allan H.	1	1	0
Morrison & Sons, Ltd. ...	1	1	0
Moss, Miss Eleanor M. ...	1	1	0
Moss, H. E. & Co., Ltd....	1	1	0
Moss, James & Co., Ltd.	5	5	0
Moss Steam Ship Co., Ld.	2	2	0
Moulton, T. A.	1	1	0
Mounsden, Francis.....	1	1	0
Mounsey, W. E.	5	5	0
Moyers, W. W.	1	1	0
Muir, Duckworth & Co....	2	2	0
Munro, Roy	1	1	0
Murray, Major Robert W.	2	2	0
Muspratt, Lady H. A. D.	1	1	0
Mussen, Mrs. Arthur A....	1	1	0
*Mutch, H.	1	17	6

N

Nantle District Quarry-			
men's Hospital Funds	3	3	0
Nautilus S.S. Co., Ltd. ...	1	1	0
Neilson & Graves	2	2	0
Neilson, William F.	2	2	0
Neish, Mr. & Mrs. J. G....	2	2	0
Nicholl, Lt.-Col. W.	1	1	0

Nicholson, Hugh H.	2	2	0
Nicholson, W. R.	1	1	0
Nicol, William & Co.	1	1	0
Nimmo, William & Son...	1	1	0
Noble, H. Heywood, J.P.	2	2	0
Noble, Mrs. H. Heywood	1	1	0
Norwich Union Fire Ins.			
Society, Ltd., (F. P.			
Pratt, Manager).	2	2	0

O

Okell, Mrs. George.....	0	10	6
Okell, Major J. C.	1	1	0
*"One who is grateful"....	1	0	0
Orr's Zinc White Bene_			
volent Fund.....	3	3	0
Oulton, W. H. S., M.A.,			
LL.M.	2	2	0
Owen, Mrs. Owen	1	1	0
Owens, J. A.	1	1	0
*Owens, W. A.	10	0	0
Owen, John Henry	1	1	0

P

*Pacific Steam Navigation			
Co. (Nominating Mr.			
Wm. Lewis as a Life			
Trustee)	20	0	0
*Parson, Miss N.	1	1	0
Parr, H. B.	2	2	0
Parry, W. R.	2	2	0
Parry, Joseph	1	1	0
*Pascall, Henry	1	1	0
Paterson, T. S.	0	5	0
Paterson & Thomas	1	1	0
Paterson, Zochonis & Co.,			
Ltd.	1	1	0
Paton, Sir Alfred V., K.B.E	2	2	0
Patterson, W. S.....	3	3	0
Pattinson, Arthur E.	2	2	0
Pattinson, Henry, O.B.E.	1	1	0
Peel, Lionel & Sons	1	1	0
Peers, James & Sons	1	1	0
Pegram, Thomas	2	2	0
*Peache, Mrs. A.	1	1	0
Pelling, Stanley & Co.,			
Ltd.	1	1	0
*Pelling, Stanley & Co. ...	10	0	0
Penlington & Batty	1	1	0
Pennefather, D. F. & Co.	2	2	0
Perrin, John E.	2	2	0
Perrin, Hughes & Co., Ld.	1	1	0
Phillips, H. M.	1	1	0
Phillips, H. & Son.....	2	2	0

*Donation

Pickworth, F. H.....	1	1	0	Ravenscroft, James	1	1	0
Pierce Bros. & Co.	1	1	0	Rayner, E. V.	3	3	0
Pilkington Bros., Ltd. ...	5	0	0	Redpath, Brown & Co....	2	2	0
Pilkington, H. C.	2	2	0	Reiss Brothers	2	2	0
Pilkington, S. C. M. & Co.	1	1	0	Rennie, Samuel	1	1	0
Place, F. W.	2	2	0	Rew, John & Co.	2	2	0
Platt, James	5	0	0	Reyner Trust Fund	5	5	0
Pioneer Stores Ltd.	1	1	0	Reynolds & Gibson	5	0	0
Pollard, Miss A. M.	1	1	0	Reynolds, Lieut.-Col. Sir			
Pollecoff, P.	1	1	0	Jas. P., D.S.O., J.P.,			
Pollex, D. & Co.	1	1	0	D. L. Lancs.	10	0	0
Pope, Thomas	2	2	0	Rhodes, W. G. Sutcliffe...	10	10	0
Poore, George J. & Co., Ltd.	1	1	0	Rigby & Evens	2	2	0
Porritt & Riley	2	2	0	*Rich, A. J.	5	0	0
Porter, F. H., Ltd.	1	1	0	Richardson, John & Sons	1	1	0
Porter, William & Co. ...	0	10	6	Richardson, Robert	1	1	0
Potter, J. Charles & A. W.				Riley, C. Herbert	1	1	0
Huntington Welfare				Rimmer, Herbert	1	1	0
Trust	1	1	0	Rimmer, Col. Stanley,			
Potter, Charles E.	5	5	0	O.B.E., T.D.	1	1	0
Preston's Liverpool Dis-				Roberts, Evans & Wood-			
tillery Co., Ltd.	1	1	0	head	1	1	0
Preston, Robert & Co. ...	2	2	0	*Roberts, H. F.	2	2	0
Preston, Miss M. J.	1	1	0	Robertson, Geo. H. F. ...	1	1	0
Prescott Proprietary Ltd.	20	0	0	Robertson, Jack	1	1	0
Price, Robert	1	0	0	Robertson, Miss Eva	1	1	0
Priestly & Knott	1	1	0	Roberts, D. Trevor.....	3	3	0
Procter, James & Son, Ld.	1	1	0	Robinson & Hadwen ...	1	1	0
Prudential Assurance Co.,				Robinson, Robert	3	3	0
Ltd.	65	0	0	"Robscot"	1	1	0
Pyke, Joseph & Son (Liv-				Rockliff Bros., Ltd.	1	1	0
erpool) Ltd.	1	1	0	*Rochdale Association Foot-			
Pyemont Pyemont, Fredk.	1	0	0	ball Club Co., Ltd. ...	5	5	0
				Rodewald, H. C.	2	2	0
				Rodger, The Misses	2	0	0
				Rodger, H. R.	1	0	0
				Rogers, White & Co.	2	2	0
				Rome, Thomas.....	1	1	0
				Ronald & Rodger	5	5	0
				Roxburgh, H. L.....	1	0	0
				Roxburgh, J. A., Junr. ...	1	1	0
				Royden, Lady	1	1	0
				Royden, Sir Thos., Bart.,			
				C.H.	10	10	0
				*Royal Liver Friendly Sty.	3	3	0
				*Royal Automobile Asso-			
				ciation Club	5	0	0
				Rudd, Mrs. M.	1	1	0
				Rushton, J. B.	1	1	0
				Rutter, F. W. P.	5	0	0
				Rutledge, Joseph	2	2	0
				Rylands & Sons, Ltd. ...	2	2	0
				*Ryan, Mrs.	0	10	0

*Donation

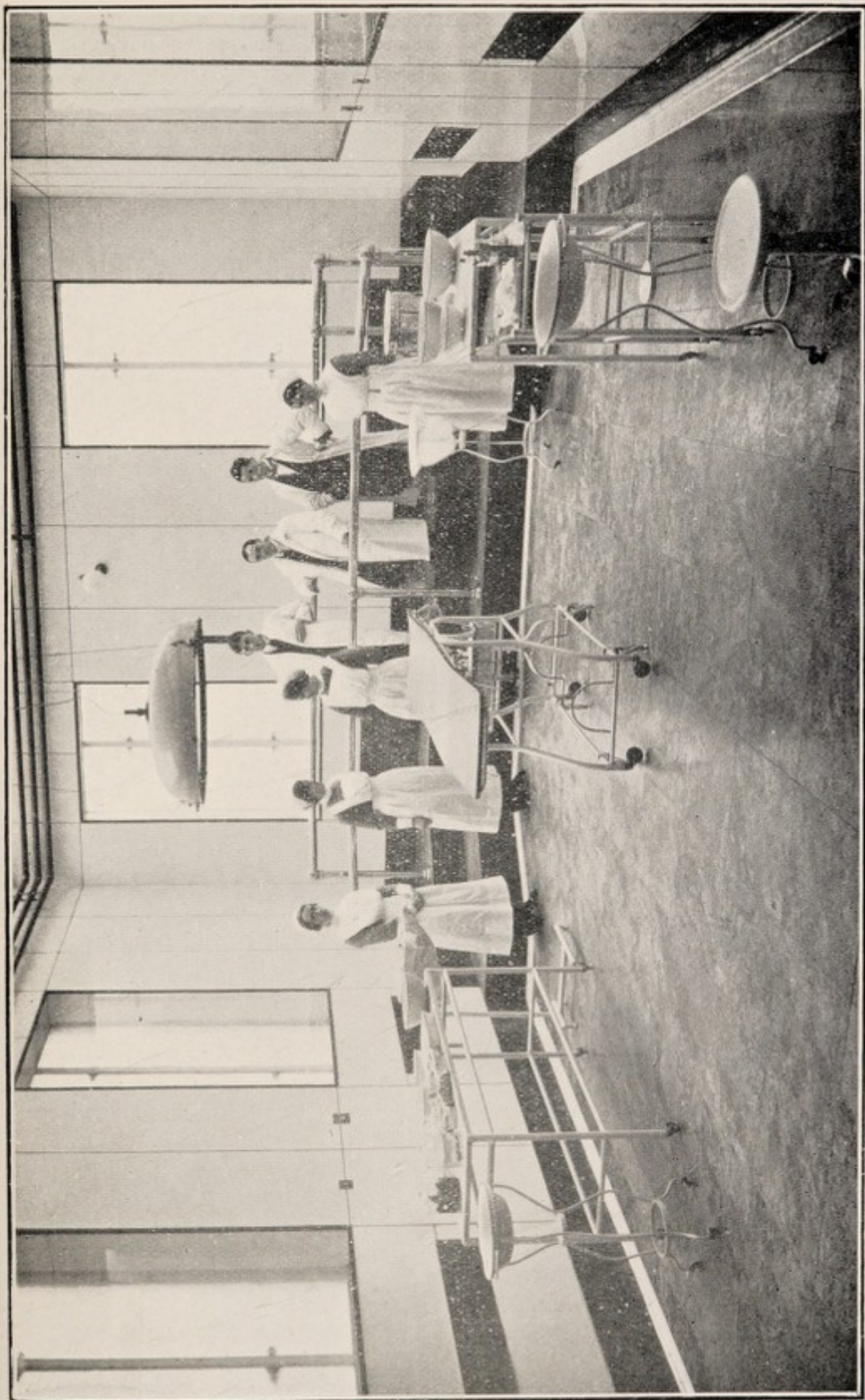

THE "COHEN" OPERATING THEATRE.

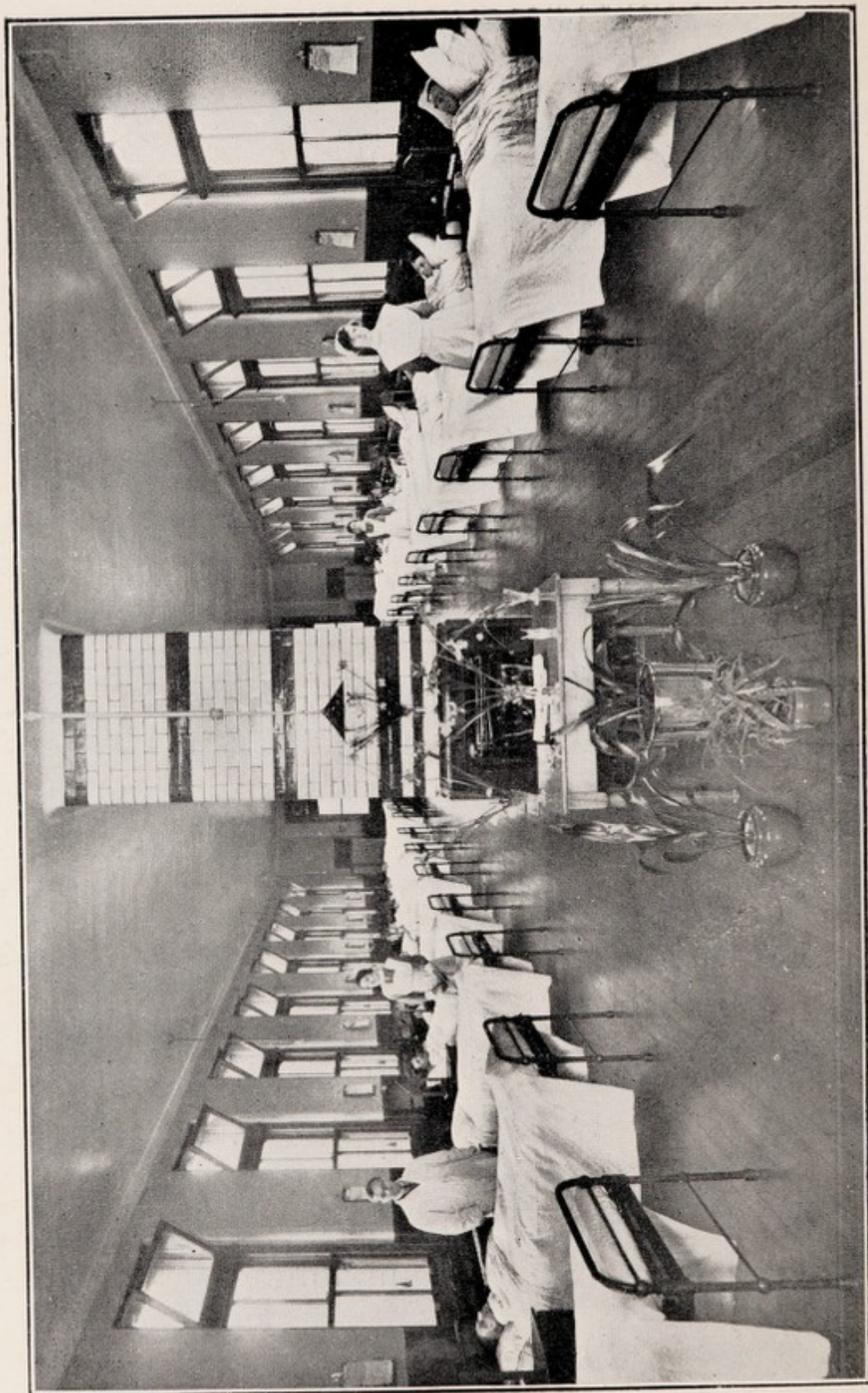

A SURGICAL WARD.

S

Salisbury, The Marquis of, K.G.	10	0	0	Stead Brothers	1	1	0
Salt Union, Ltd.	3	3	0	Stead, Taylor & Stead ...	1	1	0
Sanday, Geo. Percy S. ...	2	0	0	Steel, H. E. & Co.	1	1	0
Sanders, J.	2	2	0	Steele, Mrs. R. Topham...	1	0	0
*Scott, Gilbert	2	2	0	Steinmann, R. & Co.	1	1	0
*Scott, Mrs.	10	0	0	Stern, M. & B.	1	1	0
Schluter, Edmund & Co... 1	1	0	0	Stevenson, H. & Co., Ltd.	1	1	0
Schrempft, Mrs. J. W. ...	1	1	0	Stewart-Brown, Henry ...	2	2	0
*Sellers, Wm.	2	0	0	Stewart-Brown, Mrs. Hy.	1	1	0
Servaes, J. M.	1	1	0	St. George, Miss E. G. ...	2	0	0
Seward & Melly	1	1	0	St. George, Geo. Philip...	2	2	0
Shakerley, J. & Co., Ltd.	10	10	0	Stoddart, W. B., J.P., C.C.	2	2	0
Shand, W. R. W.	1	1	0	Stoddart, Mr. & Mrs. W. B.	2	2	0
Sharpe & Kellet	1	1	0	Stone, John, J.P.	2	2	0
Shepherd, Joseph	1	1	0	Storr, Lieut.-Col. & Mrs.			
Shepherd, Miss A. E. ...	1	1	0	Lancelot	2	2	0
Shipton, Anderson & Co., Ltd.	1	1	0	Stott, W. H. & Co., Ltd.	1	1	0
Shone, J. A.	1	1	0	Stoves Ltd., Employees			
Shute, Col. J. J.	2	2	0	Benefit Fund	2	2	0
Sievwright, Harry C. R.	5	5	0	Strafford, Mrs.	1	1	0
Silcock, W. A.	2	2	0	Strauss & Co.	2	0	0
Simpson, H. P.	5	0	0	Stubbs, Fredk. & Co. ...	1	1	0
Sinclair, W. P. & Co., Ld.	6	0	0	Sturla, George, J.P.	2	2	0
Sinclair, Miss A. M.	1	1	0	"Summerfield"	5	0	0
Sing, White & Co.	2	2	0	Summers, John & Sons, Ltd. (Hawarden Bridge			
Singlehurst, Miss J.	2	0	0	Steel Works)	10	10	0
Slater, Birds & Co.	2	2	0	Summers, John & Sons, Ltd. (per A. Foulds)...	2	2	0
Sligo Steam Navigation Co.	3	3	0	Syers, Dixon & Barrell...	1	1	0
Smart & Co.	2	2	0				
Smith, Coney & Barrett	2	2	0				
Smith, Herbert	5	5	0				
Smith, James & Co., Wine and Spirit Merchants, Ltd.	1	1	0				
Smith, M. Ingle, B.A. ...	10	10	0				
Smith, Robert Martin...	4	0	0				
Smith, Rathbone & Co. ...	5	5	0				
Smithard, E. G.	1	1	0				
Snell, Mrs. L. B.	1	1	0				
Solomon, Mrs. Richard...	1	1	0				
Spillers Milling and Asso- ciated Industries, Ltd	2	2	0				
Springman, J. H. & Co....	1	1	0				
Springman, J. B.	2	2	0				
Stansfield, Miss M. V. ...	1	1	0				
*Staff, Nothwich Post Office	1	0	0				
*Stevens, John	0	10	0				

*Donation

Stead Brothers	1	1	0
Stead, Taylor & Stead ...	1	1	0
Steel, H. E. & Co.	1	1	0
Steele, Mrs. R. Topham...	1	0	0
Steinmann, R. & Co.	1	1	0
Stern, M. & B.	1	1	0
Stevenson, H. & Co., Ltd.	1	1	0
Stewart-Brown, Henry ...	2	2	0
Stewart-Brown, Mrs. Hy.	1	1	0
St. George, Miss E. G. ...	2	0	0
St. George, Geo. Philip...	2	2	0
Stoddart, W. B., J.P., C.C.	2	2	0
Stoddart, Mr. & Mrs. W. B.	2	2	0
Stone, John, J.P.	2	2	0
Storr, Lieut.-Col. & Mrs.			
Lancelot	2	2	0
Stott, W. H. & Co., Ltd.	1	1	0
Stoves Ltd., Employees			
Benefit Fund	2	2	0
Strafford, Mrs.	1	1	0
Strauss & Co.	2	0	0
Stubbs, Fredk. & Co. ...	1	1	0
Sturla, George, J.P.	2	2	0
"Summerfield"	5	0	0
Summers, John & Sons, Ltd. (Hawarden Bridge			
Steel Works)	10	10	0
Summers, John & Sons, Ltd. (per A. Foulds)...	2	2	0
Syers, Dixon & Barrell...	1	1	0

T

Tapper, Geo. H.	1	1	0
Tate, Sir Ernest Wm., Bart	5	5	0
Tate & Lyle, Ltd.	10	10	0
Taylor, A. J.	5	5	0
Taylor, Mrs. Joseph	1	0	0
Taylor, P. J.	5	5	0
Taylor & Co.	1	1	0
Taylor, Staveley & Co. ...	1	1	0
Taylor, J. & Sons	3	3	0
Taylor, Frith & Co., Ltd.	1	1	0
Taylor, C. Sons & Co., Ld.	1	1	0
Taylor, Miss Margaret L.	1	1	0
*Taylor, Miss Anne	15	15	0
Tebbut, Richard	1	1	0
Temple, Clifford	2	2	0
*Temple, Clifford	200	0	0
Temple, J. Howard	2	0	0
Temple, Tom	1	1	0
*"The Whole Town's Talk- ing"	217	8	0
Thomas & Cook	1	1	0

Thomas, F. G.	0	10	6	Walker, W. S.	5	0	0
Thompson, Joseph & Co., (L'pool) Ltd.	1	1	0	*Walton Madrigal Society	2	0	0
Thomson, G. A.	1	1	0	Ward, Geo. & Co.	1	1	0
*Thomas, Mrs.	2	2	0	Watson & Tod, Ltd.	1	1	0
*Thomson & Moulton	33	9	0	*Watson, Mrs.	25	0	0
Thornely, Miss	1	1	0	Watts, Watts & Co., Ltd.	3	3	0
Thornely, Reg. M.	1	1	0	Wavertree, Lord	21	0	0
Timmis, H. Sutton, J.P.	10	10	0	Weaver Navigation	2	2	0
Timmis, Shirley S., J.P.	10	0	0	Webster, J. & T., Ltd. ...	1	1	0
Timmis, Major T. Sutton	10	0	0	Webster, James & Brother Ltd.	1	1	0
Todd, Arthur T.	1	1	0	Webster, Edward	1	1	0
Tod, Mr. & Mrs. A. J. ...	2	10	6	*Webb, Harold E.	10	10	0
Tod, W. N.	1	1	0	Weld & Co.	5	0	0
Toosey, R. J.	2	2	0	Welsford, J. H. & Co. Ltd.	5	5	0
Townley, Fred J.	1	1	0	Werner & Co., Ltd.	0	10	6
Trench, J. R.	10	10	0	West, Fred	1	1	0
Tuckniss, Carr & Co.....	1	1	0	West Merioneth Presby- tery Hospital Fund ...	2	2	0
Turner Bros. (Runcorn)	1	1	0	*West Derby Waste Lands	200	0	0
Turner, Robert	2	2	0	Wethered, Mrs.	2	0	0
Turner, Mrs. Robert	1	1	0	Whineray, Brady & Co.	2	2	0
Turner, Routledge & Co.	1	1	0	White, Charles	0	10	0
*Twomey, Dr.	2	2	0	White, Edmund D. & Sons	2	2	0
Tyrer, Alfred	2	2	0	White, Frank	1	1	0
Tyrer, Henry	3	3	0	White, Tomkins & Courage Ltd.	4	4	0
Tyrer, Henry & Co., Ltd.	1	1	0	White Bros.	1	1	0
Tyson, & Co., Ltd.	3	3	0	White, Arnold	1	1	0
				Whitehead, T. R.	1	1	0
				*Whitehead, Miss C. A. & Miss A. Butterworth (Proceeds of Matinee at Crane Hall).....	20	1	0
				Whitson, T. J.	5	0	0
				Wicksteed, A.	1	1	0
				Williams, H. B. & Co. ...	1	1	0
				Williams, Henry & Co....	1	1	0
				Williams, Mrs. F. Harrison	1	1	0
				Williams, O. Harrison ...	1	1	0
				Williams, Richard & Sons, Ltd.	1	1	0
				Williams, H. S.	1	1	0
				Williams, Mr. and Mrs. J. Larden	2	2	0
				Williams, Mrs. Elinor ...	1	1	0
				Williams, R. E.	2	2	0
				*Williams, O. T.	10	0	0
				*Williams, Miss Esther ...	1	1	0
				*Williams, Miss M. E. ...	1	1	0
				*Williams, J. T.	1	0	0
				Williamson, E. H. & Co., Ltd.	5	5	0
				Williamson, W. S. & Co.	1	1	0

*Donation

U

Underwood Typewriter, Co., Ltd.	1	1	0
United Alkali Co., Ltd....	21	0	0
United Glass Bottle Man- ufacturers' Ltd.	1	1	0
*Union Marine Insurance Co.	12	10	0

V

Vickers, Thomas & Sons, Ltd.	2	2	0
Vosper, G. L.	2	0	0
Verdon, Capt. F. R.	2	2	0

W

Waddell, D.	1	1	0
Wakefield, C. C. & Co., Ltd.	1	1	0
Walkers, Parker & Co. Ltd.	1	1	0

Willink, Mrs. W. E.	0	10	0	Wood, B. Crompton,			
Wilson, Col. G. A., V.D.,				C.B.E.	5	5	0
J.P.	3	3	0	Wood, Thomas	1	1	0
Wilson, G. E.	3	3	0	Woodrow, H. T. & Co. ...	1	1	0
Wilson, H. Kerr	1	1	0	Woodward, Charles E. ...	1	1	0
Wilson, J. A.	1	1	0	Wright, Thos. & William	1	1	0
Wilson, John & Sons, Ld.	1	1	0	Wright, Mrs. T. W.	1	1	0
Wilson, Miss M. M.	1	1	0				
Wilson, J. Wedderburn	3	3	0				
Withers, Mrs. M. A.	1	1	0				
Witter, G. J. & Co.	1	1	0				
*Witter, Miss	1	0	0				
*Winter, E. R.	5	0	0	Zillah Engineering Co.,			
Wolf, Albert	0	10	0	Ltd. (W. A. Savage,			
Wolstenholme & Holland	3	3	0	Ltd.)	5	5	0

Z

*Donation

"Clifford Temple" Home of Recovery.

DONORS AND SUBSCRIBERS, 1929.

SUBSCRIPTIONS.	£	s.	d.		£	s.	d.	
A					R			
Audley, George	1	1	0		Rathbone, Major Mark P.	1	1	0
B					Rathbone, George	2	2	0
Brancker, Miss A.	0	10	0		Richardson, Robert	1	1	0
Brown, Peter	1	1	0		Reynolds, Sir J. P., D.S.O., J.P.	2	2	0
C					Rhodes, W. G. Sutcliffe...	2	2	0
Cooke, W. G.	1	1	0		S			
Crosfield, Miss G.	0	10	0		Servaes, J. M.	1	1	0
E					Sievwright, H. C. R.	10	10	0
Edwards, Thos. H.	5	0	0		St. George, George Philip	3	3	0
Edwards, Mrs. T. H.	5	0	0		Stoddart, Mr. & Mrs. W. B.	1	0	0
Edwards, Mrs. Ellis	1	0	0		Stoddart, Mrs.	1	1	0
H					T			
Harvey, Jas. E.	1	1	0		Temple, Clifford	2	2	0
Herdman, Miss E. C.	1	0	0		Temple, Tom	1	1	0
Horsfall, H. Douglas	1	1	0		Toosey, R. J.	2	2	0
Hutchinson, Edward M....	10	10	0		Trench, J. R.	2	2	0
L					Turner, Mrs. Robert	1	1	0
Levy, Herbert W., C.C....	5	5	0		W			
M					Wainwright, Miss Eliz....	0	10	6
Maxwell, Miss I. M.	1	0	0		Wethered, Miss	1	0	0
Melly, Miss F. B.	0	10	0		Wethered, Mrs. E. M. ...	2	0	0
Monsarrat, K. W.	2	2	0		£81	9	0	
Mounsey, H. P.	2	2	0		DONATIONS.			
N					Edwards, Mrs. F. Harold	5	5	0
Neilson, Miss	0	10	6		Temple, Clifford	500	0	0
Neilson, W. F.	2	2	0		Total.....	£505	5	0
P								
Pattinson, Arthur E.	1	1	0					
Phillips, Harold L.	1	0	0					

Employees' Contributions, 1929.

	£	s.	d.
Liverpool and District Carters' & Motormen's Union.....	10	10	0
Master, Officers and Crew, S.S. "Lady Limerick"	6	0	0
Master, Officers and Crew, S.S. "Lady Longford".....	4	15	0
Dinorwic Quarrymen's Hospital Fund	4	2	0
Master, Officers and Crew, S.S. "Lady Munster".....	4	0	0
Maver, F. W., Ltd.	1	3	10
Master, Officers and Crew, S.S. "Lady Louth".....	1	0	0
	£31		10 10

Church Collections.

	£	s.	d.
Liverpool Cathedral (Annual Service for the Hospital).....	90	15	6
Harvest Festival, Collection in Chapel	18	3	0
Welsh Calvinistic Methodists (Liverpool Hospital Committee)...	15	0	0
Carnarvonshire Congregationalists' Hospital Fund	7	7	0
St. Chad's Church, Kirby	5	10	1
Anglesey Congregationalists' Hospital Fund	5	0	0
St. Nicholas' Harvest Festival	0	13	6
	£142		9 1

Christmas Fund.

	£	s.	d.		£	s.	d.
" A Friend "	1	0	0	Brought forward.....	33	18	4
Balloch, H. D.	1	0	0	Lewis's Ltd.	2	2	0
Bancroft & Co., Ltd.	0	10	4	Liverpool Printing &			
Baxendale & Co., Ltd. ...	1	1	0	Stationery Co., Ltd. ...	1	1	0
Bibby, Messrs. J. & Sons,				Maypole Dairy Co., Ltd....	1	1	0
Ltd.	5	0	0	Midland Dental Mfg. Co.,			
Browne, Messrs. Andrew				Ltd.	0	10	0
& Sons, Ltd.	0	10	0	Mills, Geo. J.	0	5	0
British American Tobacco				Milton Proprietary Ltd. ...	1	1	0
Co., Ltd.	2	2	0	McColl, Hugh R.	1	1	0
Brunner, Mrs. Louise	1	1	0	Potter, Chas. E.	1	0	0
Campbell, Major Duncan A.	1	0	0	Rathbone, Mrs. Arthur			
Cappel, L.	2	0	0	Benson	2	2	0
Clay & Abraham	1	1	0	Rees, Rev. John	1	0	0
Colvin, Sidney, F. C. A....	2	2	0	Rennie, S.	0	5	0
Cooke, Wm. G.	1	0	0	Rhodes, W. G. Sutcliffe... 2	2	0	0
Denaro, A. N.	1	0	0	Rowlands, J. E. S.	0	10	0
Dickinson, Dr. W. H.	1	0	0	Royden, Sir Thomas, Bart,			
Donkin, Jas. & Sons	1	1	0	C. H.	2	0	0
Duncan, John & Sons ...	1	0	0	Sievwright, H. C. R.	1	0	0
Egan, John	0	5	0	Staff of L. M. & S. Rly.,			
Ewan, Colonel T. G.	1	1	0	Waterloo Dock & Great			
Hay, Frank	1	1	0	Howard St. Stations(per			
Heyworth, Wilfred	1	0	0	G. J. Mills)	2	15	9
Holland, Arthur D.	2	0	0	Stoddart, W. B., C.C.	1	0	0
Hollinshead & Walker, Ltd.	1	1	0	Stoddart, W. W. B.....	1	0	0
Hollingworth, R. Brenan				Tate, Sir Ernest W.	2	2	0
J. S.	0	10	0	Trench, J. R.	2	2	0
Hutchinson, Edward M....	1	0	0	Walker, Peter & Son	1	1	0
Keeling & Co.	1	1	0	Wavertree, Lord	1	1	0
Lamb, James	0	10	0	Willmer Bros. & Co., Ltd.	0	10	0
Leslies, Ltd.	1	1	0				
Carried forward.....	£33	18	4	Total.....	£62	8	1

Ambulance and Convalescent Fund.

SUBSCRIPTIONS.	£	s.	d.	Brought forward.....	£	s.	d.
Audley, George	2	2	0	Perrin, John E.	0	10	0
Booker Bros., McConnell and Co., Ltd.	1	1	0	Richardson, Robert	1	1	0
Bibby, Arthur Wilson.....	1	1	0	"Summerfield"	1	0	0
Bright, Wm. & Sons	1	1	0	Temple, John C.B. (the late)	2	10	0
Brunner, Mrs. Jos. P. ...	1	1	0	Timmis, Hy. Sutton, T.C.	3	3	0
Crosfield, Miss G.	0	5	0	Wright, Thomas & William	0	10	6
Darsie, Geo. R.	2	2	0	<u>£32</u>	<u>6</u>	<u>0</u>	
Earle, A. B.	5	0	0				
Eastwood, Wm. H., J.P....	1	1	0				
Eccles, Alexander & Co....	1	11	6				
Herdman, Miss E. C.	1	0	0				
Holt, Miss E. G.	2	2	0				
Jacob, W. & R. & Co., Ld.	1	1	0				
Manifold, Col. & Mrs. J. F.	1	1	0				
Nicholson, W. R.	1	1	0				
Parr, H. B.	1	1	0				
Carried forward.....	£23	11	6				

		£	s.	d.
		1	1	0
		<u>£1</u>	<u>1</u>	<u>0</u>

Receipts and Payments for the Year ended 31st December, 1929

	£	s.	d.		£	s.	d.
To Subscriptions.....	32	6	0	By Ambulance Services...	9	10	0
„ Donations	1	1	0	„ Commission (Central Relief and Charity Organisation)	0	11	9
„ Interest on E. P. Parry Legacy	19	8	4	„ Balance	766	12	3
„ Interest on £50 War Loan, the late John Temple, C.B. (see Subscription list) ...	—	—	—				
„ Interest on Dock Bond	5	7	0				
„ Bank Interest	25	14	8				
„ Balance from 1928...	692	17	0				
<u>£776</u>	<u>14</u>	<u>0</u>		<u>£776</u>	<u>14</u>	<u>0</u>	

LIVERPOOL, *March*

W. B. STODDART,

Honorary Treasurer.

Audited and found correct—

CHALMERS, WADE & CO.,

Chartered Accountants.

GIFTS IN KIND.

YEAR 1929.

FRUIT, FLOWERS AND VEGETABLES.

- W. A. Silcock, Esq., "Aughton Springs," Town Green, Aughton.
 Rev. R. Hayes, Melling Church, Aintree, nr. Liverpool.
 Liverpool & District Bankers' Association, 21 Harrington St., Liverpool.
 — Maddocks, Esq., Hon Sec., Horticultural Society and Dock Board
 Offices, Hale.
 — Webb, Esq. Hale.
 Messrs. W. Webb & Sons.
 K. W. Monsarrat, Esq., 11 Rodney Street, Liverpool.
 J. Johnson, Esq., Great Nelson Street, Liverpool.
 S. G. Johnson, Esq., "Carnsdale Farm," Barnston, Cheshire.
 Messrs. J. H. Hassall & Son, Willaston.
 E. L. Griffiths, Esq., "Hillyard Farm," Raby, Cheshire.
 John Gleave, Esq., "Hill Top Farm," Thornton Hough.
 E. Robinson, Esq., "Manor House," Prenton.
 Mrs. Johnston, "Raby House," Willaston, Cheshire.
 J. L. Turton, Esq., "Grange Farm," Raby.
 T. Davies, Esq., "Willow Brow Farm," Raby.
 E. L. Jones, Esq., "Grange Farm," Raby.
 Miss Lloyd Davies, Fairfield, Brimstage.
 Mrs. Jeffers, "Storeton Grange," Birkenhead.
 W. L. Finlayson, Esq., "Beech Farm," Barnston.
 Frank Clarke, Esq., "West Mead," Thornton Hough.
 Mrs. Johnson Houghton, "Westwood," Neston.
 A. E. M. Job, Esq., "The Brooklet," Brimstage.
 J. Lord, Esq., "Raby Hall Farm," Thornton Hough.
 Robert Sloane, Esq., 47 Myrtle Street, Liverpool.
 J. R. Trench, Esq., Exchange Station Hotel, Liverpool.
 Mrs. W. B. Stoddart, "Oakwood," Elmswood Road, Aigburth.
 Mrs. E. B. Royden, "Bidston Court," Myner Road, Bidston.
 H. T. Langdon, Esq., "The Grange," Brimstage.
 F. Thomas, Esq., "Bank House," Barnston.
 S. Richardson, Esq., "Brimstage Hall Farm," Brimstage.
 J. Howard, Esq., "Lady Farm," Brimstage.
 J. Waterworth, Esq., "Heathfield," Bebington.
 Mrs. Orme, "Thornton House," Thornton Hough.
 — Huntington, Esq., Raby.
 A. Williamson, Esq., "Mill House," Raby Mere.
 H. Fernie, Esq., "Raby Hall," Wirral.
 Mrs. Snell, "Woodsome," Bromborough.
 Canadian Government Emigration Agency, British Columbia House, 3 Lower
 Regent Street, London.
 Messrs. Threlfall's Brewery Co., Trueman Street, Liverpool.

BOOKS, MAGAZINES AND PAPERS.

Mrs. Allan Hughes, 7 Riversdale Road, Aigburth.
 Miss Smith, 11 Sunnyside, Princes Park, Liverpool.
 Messrs. L. M. S. Railway Co., Waterloo Dock, per G. J. Mills, Esq.
 — Charlton, Esq., "Roosedene," Abbotsford Gardens, Blundellsands.
 The Editor of "Our Empire," King Street, London.
 Mrs. Rhodes, "The Rowans," Merrilocks Road, Blundellsands.
 Messrs. A. J. Barton & Co., 28 Marten Lane, London.
 Lady Rutherford, 2 Esplanade, Waterloo.
 — Haigh, Esq., 77 Lord Street, Liverpool.
 Capt. and Mrs. E. Maycock, 2 Chesterfield Road, Crosby.
 Mrs. Duncan Campbell, "Allport Lodge," Plymyard Avenue, Bromborough.
 The President, Guild of Undergraduates, 2 Bedford Street, Liverpool.
 A. W. Tiffin, Esq., "Glen Doone," Colliers Green, Cranbrook, Kent.
 Mrs. Thompson, 12 Arkles Lane, Anfield, Liverpool.
 F. Johnson, Esq., 27 Eastfield Drive, Liverpool.
 J. F. Hallam, Esq., 6 Grosvenor Avenue, West Kirby.
 Miss K. Scarratt, 19 Grant Avenue, Liverpool.
 D. Parker, Esq., "Bredon," Old Town Lane, Freshfield.

CLOTHING.

Mrs. Maddox, 15 Grove Park, Liverpool.
 Misses Kenion, "Roselands," Caldy, Cheshire.
 Miss Clay, "The Homestead," Spital, Bromborough.
 Miss Williams, "Invergarry," Stanley Road, Hoylake.

MISCELLANEOUS.

Mrs. J. H. Williams, 16 South Castle Street, Liverpool; Chocolate for the Nurses.
 Mrs. Wray, "Seafield," Blundellsands; Gramophone Records.
 The Mersey Bowmen L.T.C., Croxteth Road, Liverpool; Tennis Balls.
 W. G. Sutcliffe Rhodes, Esq., "The Rowans," Blundellsands; Tickets for Dramatic Performance.
 Miss N. H. Kenion, "Roselands," Caldy; Bandages.
 Timber Trade Benevolent Society, Dock Board Builds, Liverpool; Tickets for Concert.
 E. H. Edwards, Esq., Liverpool Welsh Choral Union; Tickets for Concert.
 Messrs. Rushworth & Dreaper, Islington, Liverpool; Tickets for Recital.
 Northern Cricket Club, Crosby; Tickets for Gymkana.
 Sir Heath Harrison, Bart., Le Court, Liss, Hants.; Recommendation for Woolton Convalescent Home.
 Miss E. Brownrigg, 21 Davenham Road, Formby; Surgical Belt.
 — Pratt, Esq., "Littledene," Burlington Avenue; Box of Chessmen.
 Hospital for Cancer, Myrtle Street, Liverpool; Tickets for Cricket Match.
 A Health Visitor, Public Health Department, Crew; Theatre Tickets.
 Mrs. Noble, 4 Abercromby Square, Liverpool; £1 for Harvest.
 Mrs. Knowles, 117 Gt. Howard Street, Liverpool; Sheaf of Bread.
 Miss Beavan, 9 Copperas Hill, Liverpool; Tickets for Concert.
 Master Brian Qualtrough, "The Rowans," Castletown, I.O.M.; Biscuits for the Children.

- Miss Waite, Fairfield, Liverpool; Tickets for Concert.
 Mrs. Allan Hughes, Riversdale Road, Aigburth; Large Doll.
 Messrs. Lewis's Ltd., Ranelagh Street, Liverpool; £2 2s., Christmas Fund.
 Messrs. Hignett Brothers, Temple Mills, Liverpool; Cigarettes.
 Messrs. Liverpool Workshops for Blind, Cornwallis St., Liverpool; Sweets.
 Messrs. Geo. Lunt & Co., Soho Street, Liverpool; Cakes.
 Dr. C. Hay Murray, Public Museums, Liverpool; Tickets for Concert.
 Dr. Calvert Crooke, 91 Menlove Avenue, Mossley Hill; Miller Bed.
 W. B. Simpkin, Esq., Chief Warehouse Manager, Dock Office; Load of Firewood.
 C. D. Osborne, Esq., 30 Queen Street, Rhyll; 3 Spinal Appliances.
 G. E. Elliot, Esq., Rigby Street Corn Mills, Liverpool; Samples of "Oatena."
 Miss C. O'Neill, 10 St. Stephens Street, Liverpool; Wheel Chair.
 Messrs. Manbré & Garton, Ltd., 20/22 Blackstock Street, Liverpool; Malt Sugar.
 Prof. Hilditch, University of Liverpool; Cod Liver Oil.
 Messrs. St. Martins Preserving Co., King William St. House, London, E.C. 4; Consignment of Jams.
 Miss M. Montgomery, 1 St. Marys Street, Wallasey; Portable Radiant Heat Lamp.
 Messrs. British Red Cross Society, 19 Berkeley Street, London W.1; Cigarettes, Sweets, Games, etc.
 Clifford, Temple Esq., 9 Abercromby Square, Liverpool; Convalescent Forms.

SILVER PAPER, 1929.

- Miss A. Rowlands, per Major Duncan Campbell.
 Miss M. Dobson, 16 Prescott Street, Liverpool.
 Miss E. Thompson, 94 Queens Drive, Walton, Liverpool.
 Miss N. Banks, 22 Winstanley Road, Waterloo.
 Mrs. Dean, 52 King Street, Garston.
 Miss Lenore Simpson, 15 Rodney Street, Liverpool.
 Mr. A. Leeson, Education Offices, Sir Thomas Street.
 Mrs. Applegate, 19 Salisbury Pier, Salisbury Dock.
 Headmistress, Kirkby Girls School, Liverpool.
 Mrs. G. A. Johnson, 190 Vauxhall Road, Liverpool.
 Miss R. Gaugh, 48 Beaconsfield Street, Princes Avenue.
 Miss N. Harrison, 35 Redbourne Street, Anfield.
 Miss Roberts, 6 Haygarth Road, Liverpool.
 Mr. G. Heilhy, 33 Chatsworth Avenue, Aintree.
 Mr. C. E. Burke, 31 Gwladys Street, Liverpool.
 Master Peter Rumjahn, 60 Mill Lane, Liverpool.
 Miss E. V. Tale, 14 Alroy Road, Anfield.
 Miss M. Telfer, 18 Glengariff Street, Tuebrook.
 Misses B. & K. Gauge, 34 Jermyn Street, Princes Park.
 Misses Lang, "Isca," Heath Road, Bebington.
 T. Carey, Esq., 192nd Boy Scouts, St. Martins in the Field, Sylvester Street, Liverpool.
 W. Sumner, Esq., Liverpool Central Athletic Club, Lomond Rd., Liverpool.
 Miss K. Gaugh, 48 Beaconsfield Street, Princes Avenue.
 Mr. E. Mould, 13 Halsbury Road, Liverpool.
 Mr. Woodward, Martins Bank, Exchange Branch.
 Miss E. Gladney, 101 Tweedale Street, Rochdale.
 Miss Simpson, 112 Roxburgh Street, Liverpool.

- Miss Taylor, 33a Sandown Lane, Wavertree.
 Mr. J. B. Elder, 354 Queens Drive, Liverpool.
 Miss MacDonald, Glen Toxteth, Aigburth Road.
 Miss Jennings, Tube Room Supervisor, Lewis's Ltd., Liverpool.
 Miss Rigby, 24 Rockley Street, Kirkdale.
 Mrs. George Garner, Frodsham, Cheshire.
 Miss Potter, Martins Bank, Exchange Branch.
 Masters Sydney and Reginald Gadd, 7 Alfonso Road, Kirkdale.
 Miss Bamforth, "Marsdene," Dinas Lane, Roby.
 Miss J. Atkinson, 10 Princes Park Mansions.
 Miss Potter, 4 Lawton Road, Waterloo.
 Mr. H. C. Aspinall, 37 Moorfields, Liverpool.
 Headmistress, Victoria School, Garston.
 Miss A. V. Churchill, 35 Eldon Place, Liverpool.
 Superintendent, Bethesda Sunday School, Liverpool.
 Miss B. Gordon, 27 Elmswood Road, Liverpool.
 Master Bobbie Eccles, "Oak Hall," Roby.
 Mrs. Jones, 21 Bagnall Street, Liverpool.
 Mrs. Coleman, 12 Scarisbrick Place, West Derby.
 Miss Davies, Lodge Lane Wesleyan Sunday School (Primary Department).
 Messrs. Tate & Lyle, Ltd., Liverpool.
 Mr. R. T. Pritchard, Christ Church Schools, 14 Lake Avenue, Rhyl.
 Miss Myra Lobley, 30 Milman Road, Walton.
 Mr. W. Williams, 94 Princes Road, Liverpool.
 Mrs. Thomson, 12 Arkles Lane, Anfield.
 Miss K. Cretney, 21 Chantey Street, Edge Lane.
 Mr. A. Simpson, 112 Roxburgh Street, Liverpool.
 Sister Partington, D. L. N. H.
 Mrs. Atack, Ward 4, D. L. N. H.
 Mrs. Greenhalgh, 81 Eaton Road, New Ferry.
 Master S. Bradley, 39 Makin Street, Walton.
 Mrs. Kenion, Derwen Deg., Conway.
 Messrs. Dutton & Co., Leeds Street, Liverpool.
 Misses Frances and Sheila Campbell, "Allport Lodge," Plymyard Avenue.
 Miss L. Jackson, 13 Edith Road, Liverpool.
 Mr. R. Baxendale, Martins Bank, Exchange Branch.
 Miss Chamberlain, 2 Western Drive, Grassendale.
 Mr. Cowan, Central Relief Society.
 Mr. E. James, 70 Cottenham Street, Liverpool.
 Miss D. Conway, per Major Duncan Campbell.

“ Clifford Temple ” Home of Recovery.

GIFTS IN KIND, 1929.

- Mrs. Edwards, “ Beech Lawn,” Aigburth ; Papers, Chocolates, Scones (Weekly), Arm-Chair, Material for upholstering.
- Mrs. Stoddart, “ Oakwood,” Aigburth ; Cigarettes, Scones, Easter Eggs, Concert Tickets, Cakes, Couch.
- Miss Maxwell, 3, Holmfield Road, Aigburth ; Cakes, Scones, Buns.
- Mrs. Leather, Riversdale Road, Aigburth ; Books and Cakes.
- Mrs. Toosey, “ Celidon,” Aigburth ; Concert Tickets, Cigarettes.
- Messrs. Rourkes Library, Aigburth Road ; 48 Novels.
- The Ladies' Association ; Three Beds.
- Mrs. Leyland, 24, Alexandra Drive ; Apple Jelly.
- Rev. J. M. Hannah, St. Anne's Vicarage, Aigburth ; Fruit, Eggs, Flowers.

DAVID LEWIS NORTHERN HOSPITAL LADIES' ASSOCIATION.

Patroness.

THE COUNTESS OF DERBY.

President.

LADY ROYDEN.

Vice-Presidents and Committee:

CHAIRMAN: MRS. ARTHUR BENSON RATHBONE.

(Amounts collected by Vice-Presidents from their Associates
or given by themselves).

	£	s.	d.		£	s.	d.		
Mrs. A. Buckley	2	10	0	Brought forward ...	51	16	6		
Mrs. Duncan A. Campbell	4	4	0	Lady Muspratt	2	6	0		
Miss Macfie Campbell ...	2	6	0	Miss Park	3	3	0		
Mrs. Campbell.....	2	6	0	Mrs. Potter	2	6	0		
Mrs. Critten	2	6	0	Mrs. A. Benson Rathbone	5	13	6		
Mrs. Edwards	4	7	6	Mrs. W. Lawrence Rea...	2	18	0		
Mrs. Burton Eills	9	0	0	Mrs. W. G. Sutcliffe Rhodes	5	0	0		
Mrs. Feeney	6	7	0	Mrs. S. Robinson	5	16	0		
Mrs. Arthur A. Gemmell	2	6	0	Miss Royden	2	15	6		
Mrs. Guy Gossage	2	6	0	Mrs. Silcock	8	5	0		
Miss Kenion	2	12	0	Mrs. Simpson	2	6	0		
Mrs. Herbert W. Levy...	2	6	0	Mrs. W. B. Stoddart.....	4	15	0		
Mrs. George Leather	4	7	6	Mrs. Turner	2	6	0		
Mrs. McAusland	2	6	6	Mrs. Watson	2	6	0		
Mrs. Leith Murray	2	6	0	Miss Watson	2	18	0		
Carried forward.....				£51	16	6	£104	10	6

Joint Hon. Treasurers and Secretaries:

Mrs. W. B. STODDART, Oakwood, Aigburth.

Mrs. DUNCAN A. CAMPBELL, Allport Lodge, Bromborough, Wirral.

Executive Committee:

THE CHAIRMAN, THE HON. TREASURER AND SECRETARY, MISS WATSON,
MRS. MCAUSLAND AND MISS RENAUT.

Report for 1929.

The Ladies' Association has again been very active and helpful to the Hospital and to "The Clifford Temple Home of Recovery." The Gentlemen's Committee applied for £200 to renew linen that had been in use for many years. It also provided for the Hospital amounting to £112.2.9. and to C.T. Home amounting to £17.4.0.

Four Camp Beds were provided for C. T. Home to enable "bed patients" to be out of doors. Six Bed Tables and Creton covers for sofa and arm chair, and 30 Day old Chicks.

The usual daily sailing tickets, return to Llandudno for the Nursing Staff were also given.

The Accounts show a balance of £282.11.7. but about £166 of this is required to pay for linen ordered in 1929, so there will only be a balance of about £116.11.7.

Receipts and Payments Account for the Year ended 31st December, 1929.

RECEIPTS.	£	s.	d.		£	s.	d.
To Balance from 1928 ...	537	11	1	By Hospital General A/c.	200	0	0
„ Vice-Presidents' and Members' sub'ptions.	104	10	6	„ Andrew Brown & Sons Ltd.—Linen	158	18	3
„ Subscribers	7	14	0	„ Liverpool and North Wales Steamship Co., Ltd—Contracts	12	12	0
„ Bank Interest	11	14	9	„ Furniture, etc	4	9	6
				„ Sundries	2	19	0
				„ Balance	282	11	7
	£661	10	4		£661	10	4

LIVERPOOL, 7th April, 1930.

MARY H. STODDART,
MARION CAMPBELL,
Joint Hon. Treasurers.

Audited and found correct,
CHALMERS, WADE & Co.,
Chartered Accountants.

LIST OF VICE-PRESIDENTS & ASSOCIATES.

		£	s.	d.
Mrs. Buckley, V. P.	2	10	0	
Mrs. Duncan Campbell, V.P.	4	4	0	
Mrs. Alletson				
Mrs. R. G. Gatehouse				
Mrs. Edgar Gordon				
Mrs. James Calder				
Miss Frances Campbell				
Master Alan Campbell.				
Miss Macfie Campbell, V. P.	2	6	0	
Mrs. Campbell	2	6	0	
Mrs. Critten, V.P.	2	6	0	
Mrs. Edwards, V. P.	4	7	6	
In memory of the late Mrs. Springman.				
Mrs. Crawford				
Mrs. F. H. Edwards				
Mrs. Rowe				
Mrs. Burton Eills, V. P.	9	0	0	
Mrs. McGeorge				
Mrs. Rome				
Mrs. Feeney, V. P.	6	7	0	
Miss Feeney				
Mrs. Guy Gossage, V. P.	2	6	0	
Mrs. Arthur Gemmell, V. P.	2	6	0	
Miss Kenion, V. P.	2	12	0	
Mrs. George Leather, V.P.	4	7	6	
Mrs. P. H. Johnson				
Mrs. C. S. Hannay				
Miss Thompson				
Mr. H. W. Levy	2	6	0	
Mrs. McAusland, V.P.	2	6	6	
Mrs. Leith Murray, V.P.	2	6	0	
Lady Muspratt, V.P.	2	6	0	
Miss Park, V.P.	3	3	0	
Mrs. Potter, V.P.	2	6	0	
Mrs. Arthur Benson Rathbone, V.P.	5	13	6	
Mrs. Coney				
Miss Calthrop				
Mrs. Herron				
Miss Rollo				
Miss Sylvia Rathbone.				
Mrs. W. Lawrence Rea, V.P....	2	18	0	
Mrs. Bibby				
Mrs. John Pye Bibby				
Miss Lee				
Mrs. John Furniss				
Mrs. W. G. Sutcliffe Rhodes, V.P.	5	0	0	

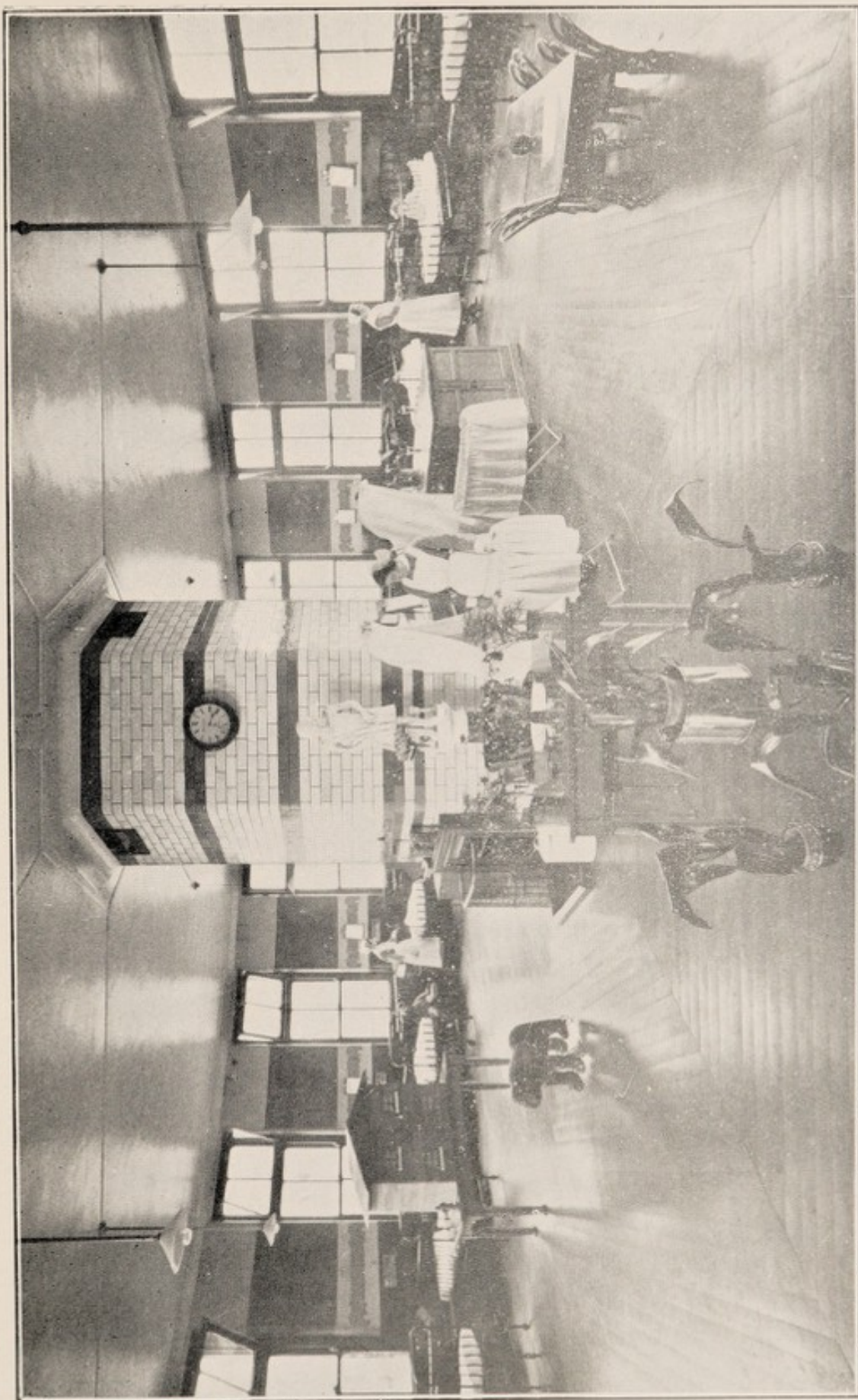

CHILDREN'S WARD.

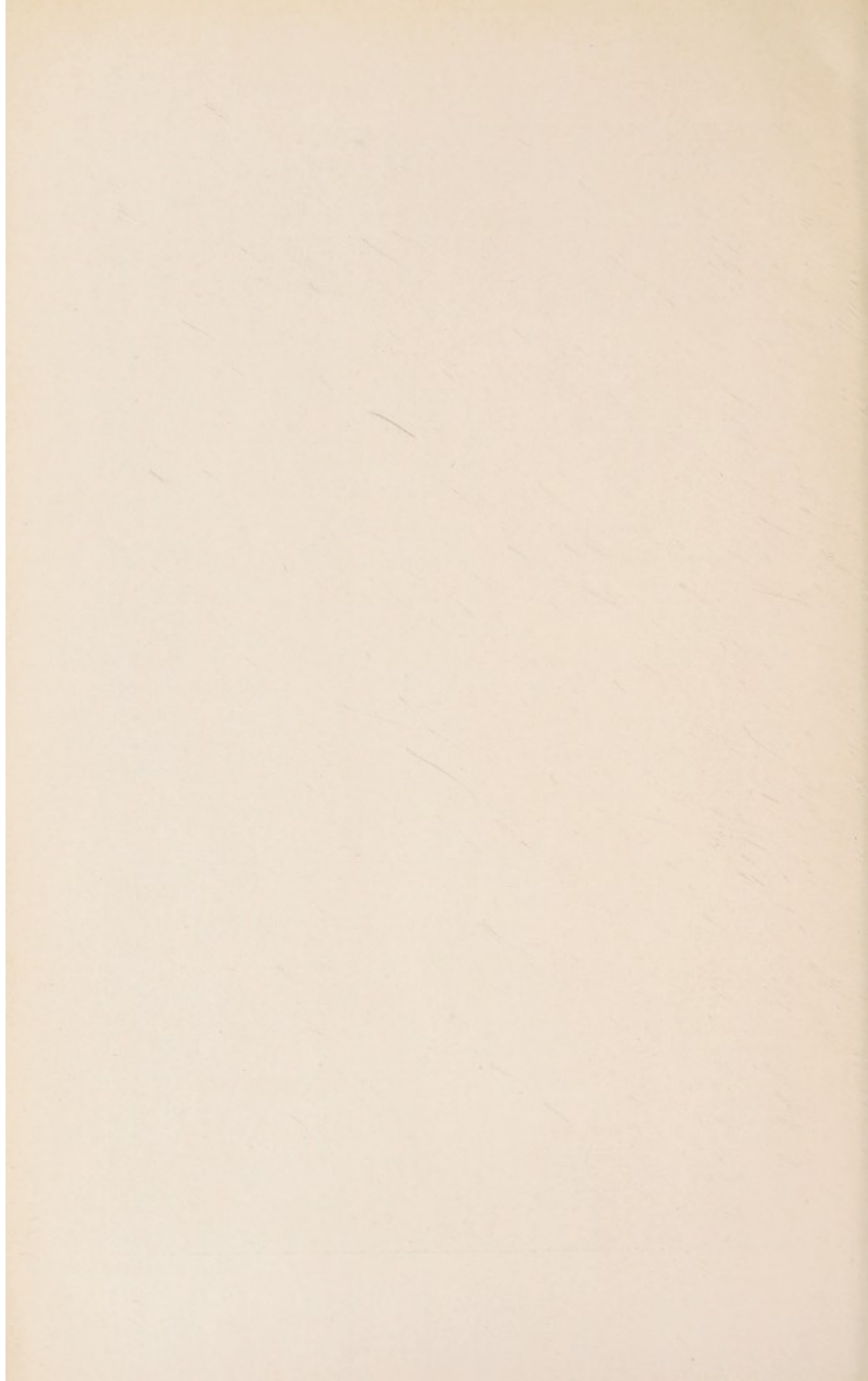



DAVID LEWIS NORTHERN HOSPITAL.

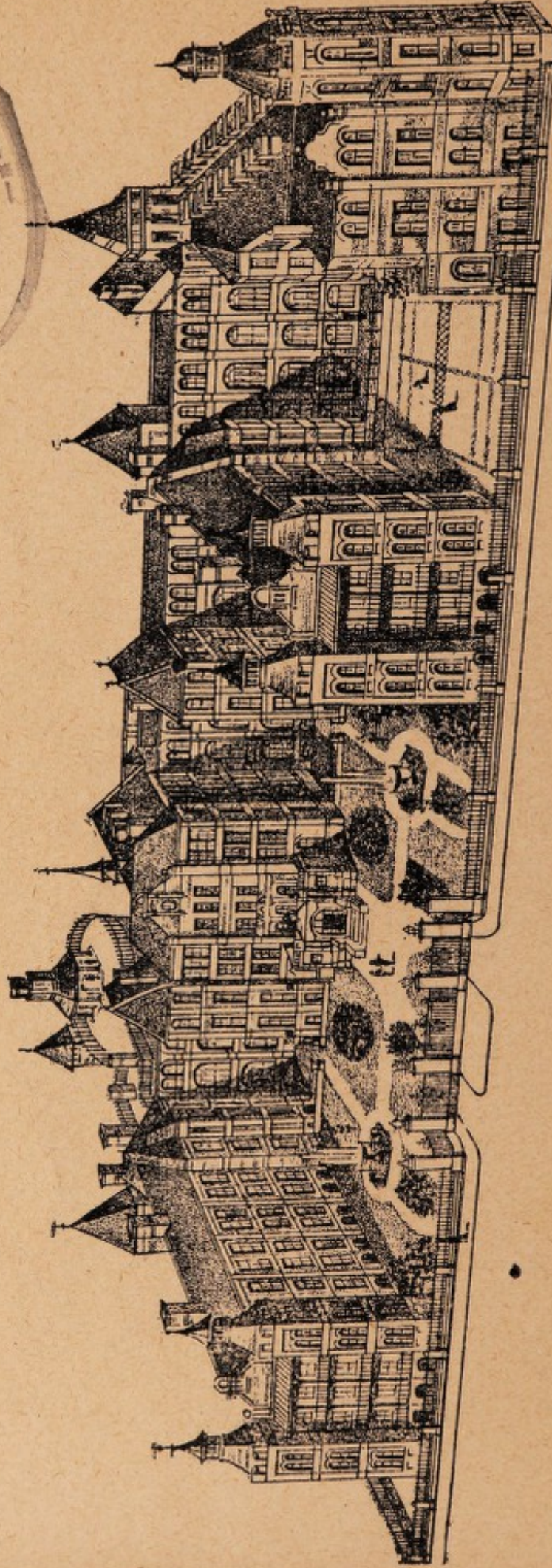
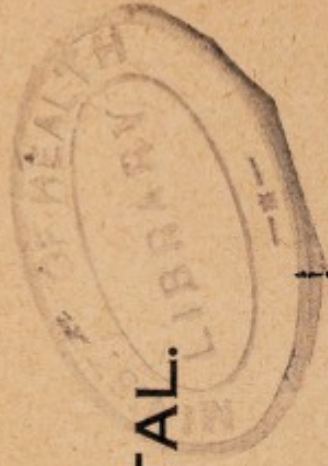

FUNDS URGENTLY NEEDED.