

Annual report : 1947 / Stamford, Rutland and General Infirmary.

Contributors

Stamford, Rutland and General Infirmary (Stamford, England)

Publication/Creation

Stamford : [publisher not identified], 1947

Persistent URL

<https://wellcomecollection.org/works/st82s9v3>

License and attribution

This work has been identified as being free of known restrictions under copyright law, including all related and neighbouring rights and is being made available under the Creative Commons, Public Domain Mark.

You can copy, modify, distribute and perform the work, even for commercial purposes, without asking permission.



Wellcome Collection
183 Euston Road
London NW1 2BE UK
T +44 (0)20 7611 8722
E library@wellcomecollection.org
<https://wellcomecollection.org>



1828



1948

120 Years of Voluntary Service



The
**ONE-HUNDRED & NINETEENTH
ANNUAL REPORT**

of the

**Stamford, Rutland and
General Infirmary**

FOR THE YEAR 1947

THE BOARD OF MANAGEMENT IS CONFIDENT THAT GOVERNORS AND SUBSCRIBERS WILL APPRECIATE THIS ABBREVIATED ANNUAL REPORT HAS BEEN REDUCED IN THE INTERESTS OF NATIONAL ECONOMY. ANNUAL SUBSCRIBERS MAY INSPECT THE SUBSCRIBERS REGISTER AT THE HOSPITAL DURING OFFICE HOURS ON ANY WEEK-DAY.

STAMFORD

Potter & Son, Printers, Blackfriars Works



WELLCOME
LIBRARY
Am Rep
WX28
.BC5
S78S78
1947



22501955113

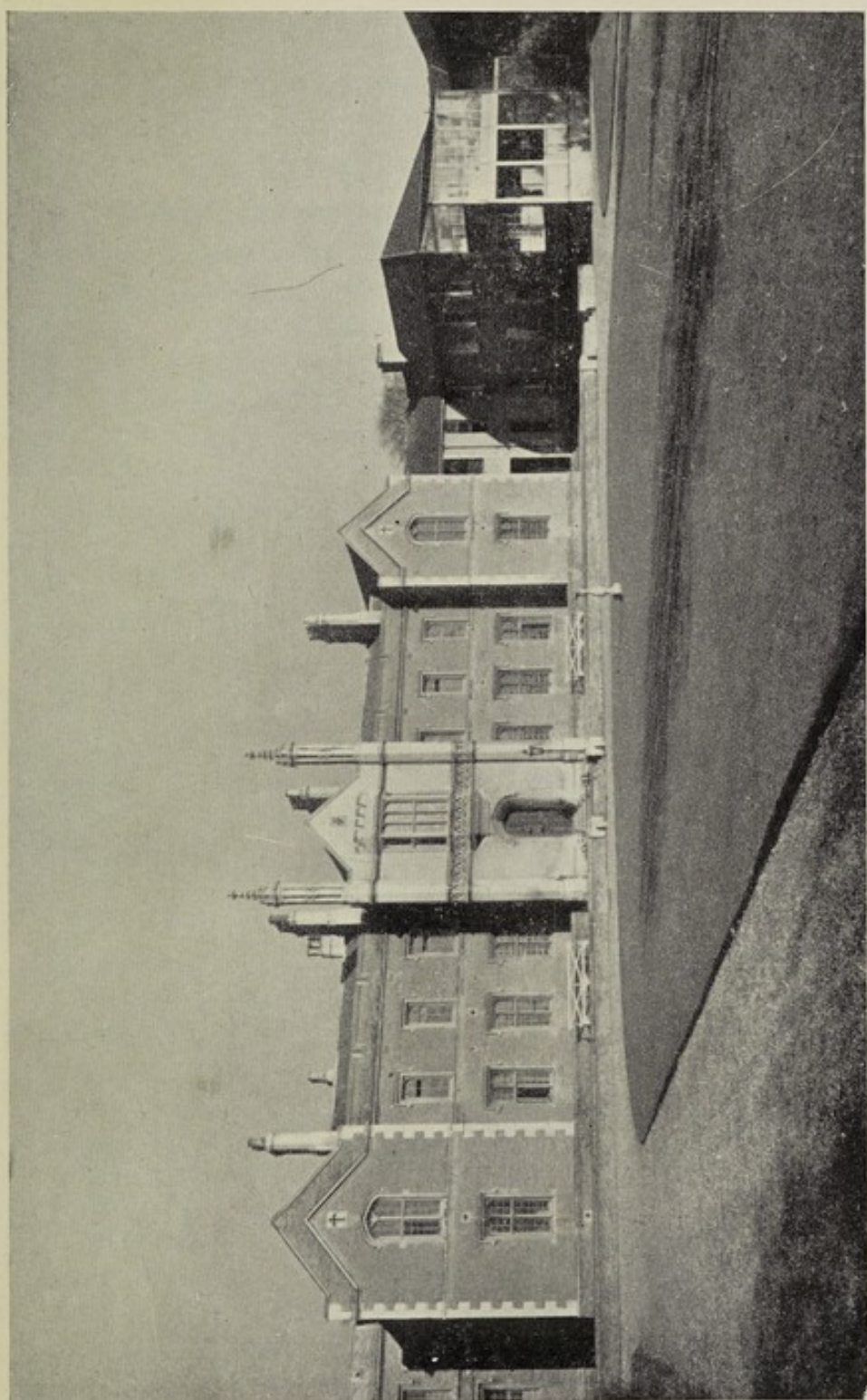



Digitized by the Internet Archive
in 2019 with funding from
Wellcome Library

<https://archive.org/details/b31689310>

OFFICERS, 1947.

PRESIDENT :

THE MOST NOBLE THE MARQUESS OF EXETER, K.G., C.M.G.

VICE-PRESIDENTS :

LORD LIEUTENANT OF LINCOLNSHIRE.

LORD LIEUTENANT OF RUTLAND.

RT. HON. THE EARL OF ANCASTER, G.C.V.O.

THE MAYOR OF STAMFORD.

THE RECORDER OF STAMFORD.

THE HIGH SHERIFF OF LINCOLNSHIRE.

THE HIGH SHERIFF OF RUTLAND.

LORD WILLOUGHBY DE ERESBY, M.P.

THE MARCHIONESS OF EXETER.

H. ADCOCK, Esq.

LORD BURGHLEY, K.C.M.G.

Messrs. BLACKSTONE & CO., LTD

Messrs. BOWMAN & SONS.

Mrs. ALFRED BOWMAN.

J. D. DEARDEN, Esq.

CHARLES GRAY, Esq.

Mrs. CHARLES GRAY.

COMMANDER C. M. CRICHTON-MAITLAND, R.N.

Miss G. D. G. MASON.

Miss F. L. PINNEY. A. SELLS, Esq. Mrs. S. A. SECCOMBE.

COL. F. D. TROLLOPE-BELLEW, O.B.E., D.S.O., M.C.

Mrs. G. WILLIS. F. L. YOUNG, Esq.

TRUSTEES :

THE MOST NOBLE THE MARQUESS OF EXETER, K.G., C.M.G.

THE RT. HON. THE EARL OF ANCASTER, G.C.V.O.

COMMANDER C. M. CRICHTON-MAITLAND, R.N.

COLONEL F. D. TROLLOPE-BELLEW, O.B.E., D.S.O., M.C.

HON. LIFE GOVERNORS :

1938 E. A. HUTTON-ATTENBOROUGH, Esq., M.B., B.S. (Lond.),
M.R.C.S., L.R.C.P.

MEDICAL STAFF

Hon. Medical Officers :

W. ANLEY HAWES, Esq. M.B., B.S., D.P.H. (Lond.)
 E. C. TILL, Esq., M.R.C.S. (Eng.), L.R.C.P. (Lond.)
 J. A. DALE, Esq., M.B., Ch.B. (N.Z.)
 R. S. DE BRUYN, Esq., F.R.C.S. (Eng.)
 L. R. HOLT, Esq., M.A., M.B., M.R.C.S., L.R.C.P.

Hon. Dental Surgeon :

MAJOR GILBERT JONES, D.S.O., L.D.S., R.C.S. (Eng.)

Hon. Consulting Physician :

P. H. O'DONOVAN, Esq., F.R.C.P. (Lond.) M.B., B.S.

Hon. Consulting Surgeon :

RALPH O. LEE, Esq., M.A., M.B., F.R.C.S. (Eng.)

Hon. Consulting Physician for Surgical Tuberculosis :

C. ROLLESTON, Esq., M.D., D.P.H., M.R.C.P.

Hon. Consulting Surgeon for Ear, Nose and Throat :

K. WILSDON, Esq., M.A., M.B., (Oxon.) F.R.C.S. (Edin.)

Hon. Consulting Orthopædic Surgeon :

S. A. S. MALKIN, Esq., M.B., B.S. (Lond.), F.R.C.S. (Edin.)

Visiting Ophthalmic Surgeon :

W. A. D. LAWSON, Esq., M.D., D.P.H.

Visiting Psychiatrist :

N. K. HENDERSON, Esq., B.A., L.L.B. (Camb.), M.B., Ch.B. (Edin.), D.P.H.,
 D.P.M.

Visiting Radiologist :

J. L. FREER, Esq., L.M.S.A.A. (Lond.), D.M.R.E. (Camb.)

Visiting Radiotherapist :

J. R. CONDON, M.B., B.Ch., B.A.O., D.M.R.

Hon. Consulting Cardiologist :

J. W. BROWN, Esq., M.D. (Lond.), F.R.C.P.

Hon. Consulting Dermatologist :

J. OVERTON, Esq., B.Sc., M.D., M.R.C.P. D.R.C.O.G.

Resident Surgeons :

DR. S. A. G. SHUTE, M.R.C.S., L.R.C.P., DR. M. HORDERN, M.B., Ch. B.

Hon. Pharmacist :

H. C. PARKER, Esq., M.P.S.

Chaplain :

REV. W. A. REES JONES, M.A., B.Sc.

Auditors :

STEPHENSON, SMART & Co.

Treasurers :

BARCLAYS BANK LIMITED.

Solicitors :

STAPLETON & SON.

Matron :

MISS M. C. COYNE, S.R.N., S.C.M. T.A.

Secretary : H. FORBES DONALD, A.H.A.

BOARD OF MANAGEMENT FOR THE YEAR 1947.

THE PRESIDENT :

The Most Noble The MARQUESS OF EXETER, K.G., C.M.G.
 MAYOR OF STAMFORD, CHAPLAIN, HONORARY TREASURER
 AND HONORARY SURGEONS.

The MARCHIONESS OF EXETER.
 LADY ALICE WILLOUGHBY.
 Mrs. J. J. HEALEY.
 Mrs. W. NOTTINGHAM.
 Dr. Miss PRATT.
 F. W. C. ALLEN, Esq.
 Mrs. J. H. QUIRK.
 Air Marshall SIR JOHN BALDWIN,
 K.B.E.

L. BAXTER, Esq., J.P.
 The Rev. Canon J. D. DAY, M.A.
 Ald. H. DEER, J.P.
 Dr. E. S. EDWARDS
 F. D. HENSON, Esq.

N. E. HANKIN, Esq.
 H. KELHAM, Esq.
 H. C. PARKER, Esq.
 N. A. PLEDGER, Esq.
 R. A. ROWLATT, Esq.
 T. H. ROSSER, Esq., M.B.E.
 J. W. SCOTNEY, Esq.
 Brig. Gen. W. STRONG, C.B., C.M.G.

CONTRIBUTORY SCHEME

REPRESENTATIVES

C. E. DUNLEAVIE, Esq.
 Miss L. YOUNG.
 Mrs. H. W. HALL.

THE ONE HUNDRED AND NINETEENTH
ANNUAL REPORT
of the
Stamford, Rutland and General Infirmary
1947

The Board of Management has much pleasure in presenting the One Hundred and Nineteenth Report of the Infirmary with the Statement of Accounts and Balance Sheet for 1947.

WORK OF THE YEAR.

1578 In-Patients were admitted during the year compared with 1491 in 1945. The average length of stay of each Patient was 12.6 days compared with 12.8 days last year. 5355 Out-Patients were treated compared with 5053 in 1946. Out-Patient attendances numbered 10813. The increase in the number of Patients treated was due to the continued improvement in the Nursing situation.

MATERNITY DEPARTMENT.

Ante-Natal Examination.	No. of Patients	-	215
	No. of Attendances		1290

INCOME.

Ordinary Income for the year reached a record figure of £24,127 10s. 11d.

The receipts from the Government Hospitals Emergency Scheme continued to decline, the total for 1947, £2,057, was £1,647 less than 1946.

The most striking increase was in the amount received from the Contributory Association i.e. £8195, an increase of £1,610 on the 1946 figure. The receipts from Public Authorities in respect of services rendered also continues to increase annually.

EXPENDITURE.

Ordinary Expenditure continued to increase and the total of £30,391 19s. 1d. is the highest ever recorded.

Extra-Ordinary Expenditure totalled £598 13s. 11d.

The Deficit for 1947 is £6,773 2s. 1d.

Salaries and wages were 3,138 8s. 1d. higher than the 1946 figure, whilst there was an increase of £1,142 9s. 11d. under the heading Domestic.

There was very little change in the remaining items of Expenditure.

CONTRIBUTORY SCHEME.

The Income received from this source amounted to £8,195, this is the highest allocation received from the Contributory Association. The substantial increase is mainly due to the increased rate of contributions (6d. per week instead of 4d.) which operated from the 1st July.

You will, no doubt, be interested to know that since the inception of the Contributory Scheme in February, 1931, the total amount collected to the 31st December, 1947 exceeds £92,000.

Qualifying Whist Drives have produced on an average £200 a year so that the total received is over £95,000. It is anticipated that when the Contributory Scheme ceases on the 3rd July 1948 over £100,000 will have been collected. This is a remarkable record, particularly as this large sum has been raised by voluntary effort, and not one penny has been charged for collection.

BUILDING EXTENSIONS

On the 17th September, 1947, the Entertainments Committee authorised the transfer of £2,662 10s. 11d. to pay off the balance due on the Building Extensions Account, at the same time a sum of £211 13s. 7d. was transferred to General Account.

X-RAY FUND.

This Fund was closed by the above transfers.

ENTERTAINMENTS COMMITTEE.

The Board is deeply grateful to the Entertainments Committee for organising the Whit-Monday Carnival and for raising the sum of £763 13s. 6d. It is with pleasure that the Board place on record its deep appreciation of the splendid services rendered by this Committee.

From August, 1942 to May, 1947 the Entertainments Committee raised over £5,500, the cost of re-equipping the X-Ray Department (X-Ray Unit, Processing and Drying Units) was defrayed from this Fund.

The Board welcomes this opportunity of paying tribute to this energetic Committee for its untiring support.

CHURCH AND CHAPEL COLLECTIONS.

Sincere thanks are accorded to the Clergy, Ministers and Laity, for their invaluable help in contributing through offertories in Places of Worship, the sum of £224 9s. 9d.

ALEXANDRA ROSE DAY.

The response to this year's appeal was satisfactory, the sum raised is £106 6s. 0d. Sincere thanks are accorded to all those who contributed either in cash or services.

POUND WEEK.

In view of the continued restrictions this appeal was discontinued.

LADIES LINEN LEAGUE.

This invaluable organisation had another very successful year, the Board records its appreciation of the splendid service rendered by the Ladies Linen League over many years. The League had been responsible for supplying the Infirmary with most of its linen requirements, this has saved the Board a considerable sum of money.

The success of the Linen League has been largely due to its President, The Marchioness of Exeter, who has presided over its destinies and inspired its activities for 38 years.

For the thirty years prior to 1935 her Ladyship was mainly responsible for the organisation of the Annual Hospital Ball, a most popular and successful social event, and from which the Infirmary derived many thousands of pounds.

EAST ANGLIAN REGIONAL BOARD.

The Hospitals in this area will be administered by the East Anglian Regional Hospitals Board, with headquarters at Cambridge.

The Chairman of the Finance Committee, Canon J.D. Day, M.A., has been appointed a member of this Board.

PERSONAL.

The Board deeply regrets to record the passing of three of its members, each had rendered faithful service for over twenty years.

Mr. Willingham Turnill,
Mr. J. H. C. Duddington,
Alderman J. S. Prior.

TRAINING SCHOOL FOR NURSES.

In order to meet the revised requirements of the general Nursing Council the Board concluded an Agreement with the Kesteven County Council, whereby the Medical Wards at St. George's Home,

and the Bourne Isolation Hospital shall be included in the Stamford Infirmary School Training Scheme. The detailed Scheme has received the approval of the General Nursing Council.

The Board much appreciate the co-operation of the Health and Public Assistance Committees of the Kesteven County Council in this matter.

The Board also concluded an agreement with the Board of Management of the Lincoln County Hospital, whereby 3 places are reserved annually at the Lincoln Preliminary Training School for Pre-Nursing Students from this Hospital. This Scheme has worked admirably.

PRE-NURSING COURSE IN SCHOOLS.

A scheme for the introduction of a Pre-Nursing Course in schools is at present in course of preparation, it is hoped that in due course an agreement on this subject will be reached with the various Education Authorities in this area.

MATRON.

Miss M. C. Coyne, S.R.N., SC.M., T.A., was appointed Matron in succession to Miss Grayson (resigned).

Miss Coyne who took up her duties on the 1st May, was a member of the hospital staff at one period and has had a wide experience of nursing in many different types of Hospitals and at the time of her appointment was Assistant Matron at the Wrightington Hospital.

ACKNOWLEDGEMENTS.

The Board again wish to express their grateful thanks to all those who helped whether by gift or practical assistance, and they acknowledge their appreciation of the services rendered by the following:

Allocation Centre of the Ministry of Food and also the Dominions and Colonies for the numerous gifts of food and comforts.

St. John's Ambulance Brigade and Cadets.

British Red Cross Detachment.

Stamford Voluntary Aid Detachment.

Stamford Branch Toc H.

Auditors.

The Local Press.

Hon. Librarians.

Members of the Blood Transfusion Services.

The Women's Voluntary Service.

Hospital Car Service.

This report would not be complete without a message of thanks to all members of the Staff for the fine work accomplished during another difficult year.

1828———1948

NATIONAL SERVICE, 5th JULY.

120 YEARS OF VOLUNTARY SERVICE

This, the 119th Annual Report, will be the final report issued by the Board of Governors, and will close a period of Voluntary Hospital Service of which the people of Stamford and over 80 neighbouring villages can be justifiably proud. Since its opening on August 3rd, 1828, the Infirmary has served the community well, in return the public has been most generous in providing the necessary funds not only to maintain but to expand its services.

EXETER,

President and Chairman.

STATISTICAL TABLES, 1947
IN-PATIENTS
A. NUMBER OF BEDS AND IN-PATIENTS

	Numbers in 1947			Numbers in 1946		
	Nor-mal.	Emer-gency.	Total.	Nor-mal.	Emer-gency.	Total.
1. Total number of Beds available on 31st December ...	96	7	103	85	10	95
2. Total number of Beds available during year ...	83	7	90	85	10	95
3. Average Daily Number occupied during the year ...	—	—	55.2	—	—	52.2
4. Number of In-Patients in Hospital at beginning of period ...	—	—	41	—	—	49
5. Number of In-Patients admitted during the period ...	—	—	1578	—	—	1491
6. Number of In-Patients in Hospital at end of the period ...	—	—	66	—	—	41
7. Average number of days each Patient was resident ...	—	—	12.6	—	—	12.8
8. Number of Patients who were admitted and discharged during the period who were resident for :—						
(i) Only 1 day ...	—	—	157	—	—	61
(ii) 2 and 3 days ...	—	—	351	—	—	111

STATISTICAL TABLES, 1947
OUT-PATIENTS

					Numbers In 1947	Numbers in 1946
A. Numbers						
1.	Casualties	1226	1419
2.	X-Ray	1803	2024
3.	Out-Patients	1582	1222
4.	Ophthalmic	237	142
5.	Massage	487	243
6.	Dental	20	3
Total Number					5355	5053
B. Attendances						
1.	Casualties	1226	1419
2.	X-Ray	2987	3874
3.	Out-Patients	3785	3446
4.	Ophthalmic	292	215
5.	Massage	2503	3204
6.	Dental	20	6
Total Number					10813	12164

OPERATIONS

						1947	1946
Major						266	255
Gynæcology						135	163
Orthopædic						39	44
Genito-Urinary						145	91
Ear, Nose and Throat						229	232
Minor						271	215
Applications of Plaster of Paris						83	112
Total						1168	1112
						1947	1946
General Anæsthetics						853	790
Spinal						98	66
Gas						9	46
Local						85	74
No						123	136
Total						1168	1112

PATIENTS DISCHARGED

Year	Cured	Relieved	In statu quo	Died	Discharged at own request	Made Out-Patients	Transferred elsewhere	Total
1946	1313	75	19	47	1	10	34	1499
1947	1305	83	12	48	2	51	52	1553

CASE ANALYSIS

Year	Medical	Surgical	Maternity	Special	T. B.	R. T. A.
1946	242	974	252	36	9	24
1947	203	1171	215	45	8	36

CLASSIFICATION AS TO PATIENTS

IN-PATIENTS				1947	1946
Public Authorities	201	134
Contributors	703	556
Paying Patients	539	625
E.M.S.	47	53
Contributors to other Funds	55	60
Necessitous Poor	2	88
Reciprocal	72	75
				<u>1619</u>	<u>1491</u>
OUT-PATIENTS				1947	1946
Contributors	4645	3995
Paying Patients	501	540
E.M.S.	106	447
Contributors to other Funds	95	65
Necessitous Poor	8	6
				<u>5355</u>	<u>5053</u>

PLACES FROM WHICH IN-PATIENTS WERE RECEIVED DURING 1947

Ashton and Bainton	...	2	Brought forward	...	610
Barholm	...	3	Laxton	...	6
Barnack	...	27	Luffenham North	...	8
Barrowden	...	18	Luffenham South	...	7
Baston	...	15	Langtoft	...	17
Billingborough	...	2	Lyddington	...	1
Bourne	...	154	Market Deeping	...	26
Braceborough	...	3	Market Overton	...	4
Bulby	...	3	Maxey	...	7
Bulwick	...	6	Morcott	...	8
Bytham, Castle	...	23	Morton	...	18
Bytham, Little	...	19	Pickworth	...	2
Caldecott	...	1	Pointon	...	4
Careby	...	7	Rippingale	...	7
Carlby	...	6	Ryhall and Belmishthorpe	...	17
Casterton, Great	...	13	Stretton	...	11
Casterton, Little	...	2	Swayfield	...	1
Clipsham	...	8	Swinstead	...	9
Collyweston	...	4	Tallington	...	6
Corby	...	16	Thistleton	...	1
Cottesmore	...	6	Thornhaugh	...	11
Creeton	...	2	Thurlby	...	11
Crowland	...	24	Tinwell	...	6
Deeping St. James	...	31	Uffington	...	9
Deeping St. Nicholas	...	11	Ufford	...	3
Deeping West	...	11	Uppingham	...	7
Dowsby	...	1	Wakerley	...	1
Duddington and Tixover	...	15	Wansford	...	14
Dunsby	...	1	Witham-on-the-Hill	...	7
Easton-on-the-Hill	...	28	Witham South	...	5
Edenham and Grimsthorpe	...	5	Wittering	...	23
Edithweston and Normanton	...	5	Whitwell	...	2
Empingham	...	18			868
Essendine	...	12	Stamford	...	402
Exton	...	22	E.M.S.	...	47
Fineshade	...	2	Other Places	...	261
Glaston	...	2			1578
Greatford	...	8			
Greetham	...	16			
Haconby	...	3			
Harringworth	...	1			
Helpston	...	10			
Ketton	...	42			
Kirkby Underwood	...	2			
Carried forward	...	610			

A. ANNUAL EXPENDITURE ON IN-PATIENTS APART FROM THAT ON OUT-PATIENTS: AVERAGE COST OF EACH IN-PATIENT PER WEEK AND AVERAGE COST OF EACH IN-PATIENT.

	Total Cost	Average Cost of each In-Patient per week	Average Total Cost of each In-Patient
	£ s. d.	£ s. d.	£ s. d.
1. Provisions	2553 10 0	17 10	1 12 11
2. Surgery and Dispensary	1977 10 0	13 10	1 5 6
3. Domestic	5239 15 3	1 16 8	3 7 6
4. Salaries and Wages ...	12128 11 11	4 4 10	7 16 2
5. Miscellaneous	1326 12 0	9 3	17 1
6. Administration	2009 6 8	14 1	1 5 10
Statistical Cost	£25235 5 10	8 16 6	16 5 0
7. Establishment ..	1312 9 0	9 2	16 11
8. Finance	946 10 0	6 7	12 2
9. Contributory Scheme ...	—	—	—
10. Pay-bed Scheme	—	—	—
Total Cost	£27494 4 10	9 12 3	17 14 1

B. ANNUAL EXPENDITURE ON OUT-PATIENTS AND AVERAGE COST OF EACH OUT-PATIENT'S ATTENDANCE AND OF EACH OUT-PATIENT.

	Total Cost	Average Cost of each Out-Patient Attendance	Average Total Cost of each Out-Patient
	£ s. d.	£ s. d.	£ s. d.
1. Provisions	129 7 6	5·8	2·87
2. Surgery and Dispensary	519 15 7	1 11	11·5
3. Domestic	261 19 11	11·7	5·81
4. Salaries and Wages ...	1621 6 10	6 1	2 11·9
5. Miscellaneous	62 1 6	2·8	1·37
6. Administration	98 15 4	4·4	2·19
Statistical Cost	2693 6 8	10 0·7	4 11·64
7. Establishment	63 13 6	2·8	1·41
8. Finance	42 14 1	1·9	·95
9. Contributory Scheme ...	—	—	—
10. Pay-bed Scheme	—	—	—
Total Cost	2799 14 3	10 5·4	5 2

LIST OF INVESTMENTS

N m. Value			Approximate Value on 31st December, 1947		
167	0	0	London and North Eastern Railway 4 per cent. Debenture Stock ...	167	0 0
200	0	0	Doncaster Close ...	200	0 0
170	16	10	3½ per cent War Stock 1952 being left by E. W. P. Conant, Esq., deceased, for Prizes for Nurses ...	175	18 3
681	4	7	3½ per cent War Stock 1952 ...	700	11 6
1109	5	8	3½ per cent Conversion Loan 1961 (cost £1020), ...	1165	16 6
333	6	8	3½ per cent War Stock being legacy left by Peter Loak (deceased) ...	342	18 4
595	3	4	3½ per cent War Stock ...	611	15 0
75	0	0	3 per cent Defence Bonds ...	75	0 0
123	0	0	National Saving Certificates ...	123	0 0
3067	8	0	*2½ per cent Guaranteed Debenture Stock in the Railway Finance Corpor- ation. Cost £3075 ...	2944	6 4
925	0	0	*3 per cent Defence Bonds ...	925	0 0
9	0	0	National Savings Certificates ...	9	0 0
3764	12	9	2½ per cent Consols (purchase price £3412 0s. 0d.) ...	3087	6 0
3861	14	9	*2½ per cent Consols (purchase price £3492 9s. 2d.) ...	3166	16 10
500	0	0	*Defence Bonds ...	500	0 0
<hr/> £15582 12 7				<hr/> £14194 8 9	

*being Investment of part of the Grant made by the Trustees of the Alfred Shuttleworth Charity and will ultimately be used for Building Extension purposes.

GENERAL

Receipts and Payments Account

RECEIPTS

1946						1947		
			VOLUNTARY GIFTS					
£	s.	d.	(a)	Subscriptions, Donations, etc.		£	s.	d.
1010	6	10	1.	Annual Subscriptions ...		881	4	8
718	11	2	2.	Donations ...		797	17	6
245	5	8	3.	Church Collections ...		224	9	9
<hr/>						<hr/>		
1974	3	8				1903	11	11
6585	0	0	(b)	Contributory Scheme ...		8195	0	0

RECEIPTS ON ACCOUNT OF SERVICES RENDERED

			(a)	From Patients and their Societies				
45	8	10	1.	Re Road Traffic Act ...		36	13	0
1190	18	7	2.	Paybeds Maternity Ward ...		1354	13	2
242	10	3	3.	Maintenance Beds ...		114	17	6
2085	14	9	4.	Private Wards ...		2459	13	6
354	19	0	5.	Radiology Fees ...		193	10	1
<hr/>						<hr/>		
3919	11	5				4159	7	3
			(b)	From Public Authorities				
1559	13	8	1.	Public Authorities ...		2165	8	0
260	0	0	2.	Kesteven County Council (Maternity and Children's Wards) ...		260	0	0
<hr/>						<hr/>		
1819	13	8				2425	8	0

OTHER RECEIPTS (Miscellaneous)

61 12 11	1. Collecting Boxes	...	48 0 0
29 7 7	2. Insurance Refunded	...	56 17 1
2 2 0	3. Stoving	...	2 10 0
25 16 6	4. Surgical Appliances	...	15 15 2
12 17 8	5. Telephone Calls	...	26 0 5
830 18 6	6. Other funds	...	547 7 6
137 2 9	7. Miscellaneous	...	215 12 1
76 11 7	8. Sale of Pigs	...	40 16 7
60 0 0	9. Rent of Blocks	...	45 0 0
449 19 8	10. Domestic Staff (Board and Lodge)		935 17 0
— —	11. Staff Meals	...	70 13 6
			2004 9 4
1686 9 2			
15984 17 11	Carried forward 18687 16 6		

FUND

for the Year ended December 31st, 1947

PAYMENTS

1946						1947		
£	s.	d.	1. PROVISIONS			£	s.	d.
444	7	9	1.	Meat	...	411	5	7
372	18	4	2.	Fish, Poultry, etc.	...	321	18	3
605	15	0	3.	Milk	...	543	3	8
199	3	11	4.	Bread, Flour, etc.	...	197	7	1
1043	18	1	5.	Groceries	...	964	19	2
251	5	4	6.	Vegetables and Fruit	...	195	5	9
8	6	0	7.	Malt Liquors	...	37	14	7
6	2	4	8.	Aerated Water and Ice	...	11	3	5
<hr/>						<hr/>		
2931	16	9				2682	17	6
<hr/>						<hr/>		

2. SURGERY AND DISPENSARY

662	8	4	1.	Drugs	...	998	6	3
55	17	9	2.	Chemicals	...	65	9	9
139	14	9	3.	Dressings	...	314	15	6
72	9	2	4.	Bandages	...	116	10	0
387	0	3	5.	Instruments	...	445	7	3
57	2	8	6.	Appliances	...	75	19	0
11	17	3	7.	Wines	...	14	12	6
28	19	11	8.	Disinfectants	...	26	19	3
587	0	5	9.	X-Ray Dept (Films and Apparatus)	...	422	0	8
1	2	6	10.	Bacteriological Examinations	...	7	6	
10	1	0	11.	Sundries	...	16	17	11
<hr/>						<hr/>		
2013	14	0				2497	5	7
<hr/>						<hr/>		

3. DOMESTIC

313	18	1	1.	(a) Renewal and Repair of Furniture	...	781	14	8
432	9	8		(b) Bedding and Linen	...	96	1	0
114	9	3		(c) Hardware	...	272	5	6
550	12	11	2.	Laundry—Wages and Material	...	621	12	2
351	3	2	3.	Cleaning and Chandlery	...	483	11	7
176	13	0	4.	Water	...	171	9	0
456	4	11	5.	Coal	...	855	11	10
730	10	7	6.	Coke	...	822	8	6
4	12	6	7.	Wood	...	6	17	6
489	5	8	8.	Gas	...	478	0	8
626	8	11	9.	Electricity	...	787	11	5
1	18	2	10.	Oil, etc.	...	1	17	6
42	5	6	11.	Uniforms	...	72	5	2
76	12	11	12.	Sundries	...	58	8	8
<hr/>						<hr/>		
4367	5	3				5509	15	2
<hr/>						<hr/>		
9312	16	0	Carried forward			10689	18	3

GENERAL

Receipts and Payments Account

1946			RECEIPTS			1947		
£	s.	d.				£	s.	d.
15984	17	11				Brought forward	18687	16 6
			3. INVESTED PROPERTY					
106	14	8	1. Dividends		122	1 0
			4. GOVERNMENT HOSPITAL EMERGENCY SCHEME					
3704	0	0	1. Contributions towards cost of Casualty Service		2057	0 0
1008	13	6	State Grant towards Rushcliffe rates of Salaries for Nurses and Midwives		3260	13 5

20804 6 1

Carried forward 24127 10 11

FUND

for the Year ended December 31st, 1947

PAYMENTS

1946	4. SALARIES AND WAGES (Maintenance)—						1947		
£	s.	d.					£	s.	d.
9312	16	0	Brought forward				10689	18	3
			1. Medical :						
404	2	5	(a) Resident Staff	454	2	4
1305	11	4	(b) Visiting Staff	1493	5	8
			2. Nurses :						
4693	4	10	(a) Permanent Staff	5849	3	11
66	19	0	(b) Relief Staff	51	1	6
466	13	4	3. Dispensing	415	12	10
526	18	3	4. Porters, etc.	606	11	1
2026	14	3	5. Domestic Staff	3627	11	6
471	4	1	6. Pensions	445	19	3
222	9	8	7. National Health Insurance	371	5	6
427	13	6	8. Other Officers	435	5	2
<hr/>							<hr/>		
10611	10	8					13749	18	9
<hr/>							<hr/>		
5. MISCELLANEOUS—									
141	14	6	1. Printing and Stationery	85	8	8
—	—	—	2. Postages, etc.	—	—	—
273	7	0	3. Advertising	205	14	9
142	9	0	4. Insurance of Buildings, Equipment etc.	161	0	0
657	17	11	6. Garden	679	7	5
386	9	11	7. Sundries	257	2	8
—	—	—	8. Telephones	—	—	—
<hr/>							<hr/>		
1601	18	4					1388	13	6
<hr/>							<hr/>		
6. ESTABLISHMENT									
Renewals and Repairs to :—									
402	0	9	Buildings	760	0	1
552	7	6	Plant	443	9	5
147	16	10	Annual Cleaning	172	13	0
<hr/>							<hr/>		
1102	5	1					1376	2	6
<hr/>							<hr/>		
7. ADMINISTRATION									
1290	5	4	1. Salaries and Expenses	1365	0	0
60	0	0	2. Pensions	60	0	0
204	19	1	3. Printing and Stationery	166	11	5
115	16	9	4. Postages and Telegrams	123	10	0
231	1	11	5. Telephones	211	14	4
11	11	0	6. Auditor's Fees	5	5	0
<hr/>							<hr/>		
24542	4	2	Carried forward				29136	13	9

GENERAL

Receipts and Payments Account

RECEIPTS

1946							£	s.	d.
£	s.	d.							
20804	6	1	Brought forward	24127	10	11

20804	6	1	Total Ordinary Income	24127	10	11
-------	---	---	-----------------------	-----	-----	-------	----	----

5. EXTRAORDINARY INCOME.

5411	9	8	Total Expenditure over Total Income for the year 1947	6773	2	1
26215	15	9				Total	£30900	13	0
			To Balance due to Bank, 31st December, 1947	...			14471	15	8

FUND

for the year ended December 31st, 1947

PAYMENTS

1946 £ s. d.				Brought forward	£ s. d.
24542 4 2					29136 13 9
50 0 0	7. Chaplain	50 0 0
30 19 3	8. Advertising	90 5 2
47 12 7	9. Sundries	35 16 1
<u>2042 5 11</u>					<u>2108 2 0</u>

8. FINANCE

318 0 6	1. Bank Charges	518 7 0
79 1 2	2. Appeals	182 2 1
255 0 0	3. Rent, Rates, etc.	288 15 0
<u>652 1 8</u>					<u>989 4 1</u>
25322 17 8	Ordinary Expenditure	

	Extra-ordinary Expenditure—				30301 19 1
247 4 2	E.M.S., etc.	156 13 6
108 18 3	Miscellaneous	39 12 2
— —	Laundry Equipment	— —
42 1 6	Payments to other Hospitals	59 5 5
494 14 2	Medical Staff	343 2 10
<u>892 18 1</u>					<u>598 13 11</u>
26215 15 9	Total Expenditure	<u>30900 13 0</u>

	Balance being excess of				
	Total Expenditure over Total				
5411 9 8	Income for the year 1947.				6773 2 1
2287 3 11	By Balance, 31st. Dec., 1946	...			7698 13 7
<u>7698 13 7</u>					<u>£14471 15 8</u>

BALANCE SHEET as at

LIABILITIES

£ s d.

1. Bank Loans to Hospital—

	£	s.	d.
Revenue Account	14471	15	8
Building Extension	—	—	14471 15 8

2. Capital Account—Invested as per Contra 14194 8 9

3. Unexpended Incomes—Balances of Special Funds:—

(a) Federated Superannuation ...	101	3	1
(b) Legacy account	743	5	9
(c) X-ray account	—	—	—
(d) Suspense account	675	10	6
(e) Trustee Savings Bank (Deposit account)	2175	4	7
	3695	3	11

£32361 8 4

The Federated Superannuation Scheme for

	£	s.	d.
Balance 1st January, 1947	9	3	11
Contributions Staff and Hospital	744	8	8
	<u>£783</u>	<u>12</u>	<u>7</u>

CAPITAL

	£	s.	d.
1947			
1st. January To Balance at Barclays Bank Ltd.	436	5	7
December 31st. „ Interest on Investments	239	4	11
	<u>£675</u>	<u>10</u>	<u>6</u>

December 31st, 1947.

ASSETS				£	s.	d.	£	s.	d.
1. Cash at Bank and in hand:—									
1.	Barclays Bank Ltd Revenue Account	—	—	—	—	—	—	—	—
2.	Petty Cash	—	—	—	—	—	—	—	—
Special Funds—Barclays Bank Ltd.									
	Federated Superannuation Scheme	101	3	1					
	Legacy account	743	5	9					
	X-ray account	—	—	—					
	Suspense Account	675	10	6					
	Trustee Savings Bank. Deposit Account	2175	4	7					
							3695	3	11
	Revenue account	14471	15	8					
	Less cash in hand	—	—	—			14471	15	8
	Building Extension Account	...	—	—					
	Investments at Market Value	...	14194	8	9				
							£	32361	8 4

We have examined the books of Account of the Stamford, Rutland and General Infirmary and have obtained all the information and explanations we have required. We certify the foregoing General Statement to be correct in accordance therewith to the best of our knowledge and belief.

5, Red Lion Square, Stamford.
21st June, 1948.

STEPHENSON, SMART & Co.
Auditors.

Nurses and Hospital Officers (Contributory).

	£	s.	d.
Payments to Insurance Companies	682	9	6
Balance in hand on 31st December, 1947	101	3	1
	£783	12	7

1947.

1947

	£	s.	d.
December 31st. By Balance at Bank	675	10	6
	£675	10	6

TRUSTEES SAVING BANK

1947

						£	s.	d.
Jan. 1st.	To Balance on Deposit	2122	3	7
Dec. 31st.	„ Interest	53	1	0
						<u>£2175 4 7</u>		

BUILDING

1947

June 18th.	To Wakerley Church	1	17	0
Sept. 23rd.	„ Transfer from X-Ray account	2660	13	11
						<u>£2662 10 11</u>		

X-RAY

1947

Jan. 1st.	To Balance at Bank	2097	11	
	„ Carnival	776	13	6
	„ Donation	2	10	0
						<u>£2876 14 6</u>		

LEGACY

1947

Jan. 1st.	To Balance	599	9	6
Dec. 31st.	„ Legacies—Mrs. E. Snow	50	0	0
	Charles Dalton	100	0	0
	„ Stamford Depot War Comforts Fund	275	0	0
						<u>£1024 9 6</u>		

ACCOUNT 1947

1947

					£	s.	d.
Dec. 31 st.	By Balance on Deposit	2175	4	7
					<hr/>		
					<u>£2175 4 7</u>		

ACCOUNT

1947

Jan. 1st.	By Balance due to Bank	2662	10	11
					<hr/>		
					<u>£2662 10 11</u>		

ACCOUNT

1947

Sept. 23rd.	By Transfer to Building Account	2660	13	11
	„ „ „ General Funds	216	0	7
					<hr/>		
					<u>£2876 14 6</u>		

ACCOUNT

1947

Dec. 31st.	By Payments	281	3	6
	„ Balance at Bank	743	5	9
					<hr/>		
					<u>£1024 9 6</u>		

Stamford, Rutland and General Infirmary Contributory Association.

Statement and Accounts for the year ended 31st Dec. 1947

TOWN AND VILLAGE COLLECTIONS

1946			1947			1946			1947				
£	s.	d.	£	s.	d.	£	s.	d.	£	s.	d.		
45	12	6	Bainton ...	53	1	6	2626	5	5	Brought fw'd.	2937	11	7
45	16	3	Barholm ...	50	18	9	25	15	0	Luffenham,			
210	11	2	Barnack ...	252	6	1				North ...	48	2	2
76	9	10	Barrowden ...	81	7	2	74	10	0	Luffenham,			
42	15	8	Billingborough	48	15	0				South ...	72	1	6
33	1	5	Braceborough	38	1	11	18	12	8	Lyddington ...	16	5	0
48	13	2	Bulwick ...	62	10	1	6	18	8	Lyndon ...	6	1	4
115	9	9	Bytham, Castle	137	2	9	218	10	0	Market Deeping	236	16	8
79	12	4	Bytham, Little	101	15	6	63	0	2	Market Overton	55	15	3
7	3	8	Caldecott ...	10	11	8	70	7	3	Morcott ...	80	15	9
45	10	5	Careby ...	36	2	2	20	16	6	Pickworth ...	26	7	4
43	9	0	Carlby ...	56	10	3	89	3	6	Pointon ...	104	5	0
69	1	5	Casterton, Great	64	19	2	147	0	8	Ryhall ...	176	18	2
35	19	0	„ Little	41	12	5	—	—	—	Stretton ...	9	10	8
36	18	1	Clipsham ...	31	3	7	51	9	2	Swayfield ...	52	12	0
109	15	5	Collyweston	120	1	3	65	13	0	Swinstead ...	82	11	11
36	10	0	Cottesmore ...	42	10	0	64	18	6	Tallington ...	73	11	11
14	17	2	Creeton ...	22	18	0	10	0	0	Thistleton ...	10	8	0
89	13	2	Deeping, West	108	7	10	63	13	10	Thornhaugh	73	3	9
71	2	8	Dowsby ...	88	11	4	23	6	1	Tickencote ...	34	14	8
33	15	4	Duddington	33	4	3	62	3	3	Tinwell ...	77	1	11
249	8	0	Easton-on-the				10	0	0	Tixover ...	10	0	0
			Hill ...	294	19	3	9	13	9	Tixover Grange			
62	12	6	Edithweston	66	16	10				School ...	40	12	6
170	10	0	Empingham	207	3	8	80	9	7	Uffington ...	87	4	6
70	7	1	Essendine ...	80	2	9	50	6	3	Ufford ...	59	5	4
116	10	0	Exton ...	145	10	0	6	6	9	Uppingham ...	10	12	5
13	10	0	Fineshade...	12	18	9	30	16	6	Wakerley ...	32	1	9
48	0	8	Greatford ...	53	16	8	8	18	8	Whitwell ...	16	8	7
62	17	8	Greetham ...	62	4	0	74	1	4	Witham-on-the-			
22	5	7	Harringworth	28	8	2				Hill ...	67	0	0
128	2	4	Helpston ...	97	4	0	72	12	5	Wittering ...	77	15	3
59	15	0	Irnham ...	67	9	4	—	—	—	Unspecified ...	28	12	5
243	2	9	Ketton ...	276	12	6							
33	8	8	Kirkby ...				4019	13	11		4605	7	4
			Underwood	40	15	2	173	18	3	Individual Con-			
28	2	9	Laxton ...	20	19	10				tributors ...	150	3	7
							1729	10	3	Stamford ...	1991	6	4
2626	5	5	Carr. forward	2937	11	7	5923	2	5		6746	17	3

STAMFORD HONORARY COLLECTORS

1946				1947			
£	s.	d.		£	s.	d.	
32	10	3	Baker, Mrs.	35 14 2
6	13	7	Bell, Mrs.	— — —
43	12	8	Belton, Mrs.	62 11 5
61	19	7	Bluff, Mrs.	78 7 7
121	1	2	Bussingham, Mrs.	136 12 7
28	13	8	Cave, Mrs.	— — —
42	13	2	Close, Mrs.	67 17 5
44	18	2	Clow, Mrs.	43 5 10
68	3	5	Cockle, Mrs.	87 7 2
34	2	10	Cox, Mrs.	— — —
—	—	—	Custance, Mrs.	29 1 0
18	10	9	Dobbs, Mrs. (Castle Street)	18 4 1
39	3	5	Dobbs, Mrs. (New Cross Road)	35 16 4
64	12	6	Giblett, Mrs.	69 17 7
8	2	9	Glitherow, Mrs.	— — —
122	5	1	Hall, Mrs.	139 15 5
72	9	11	Harrison, Mrs.	90 2 6
13	0	0	Hicks, Mrs.	15 10 6
18	16	10	Hughes, Miss	21 19 4
68	14	7	Jeyes, Mrs.	82 15 9
183	16	2	Kilby, Mrs.	226 14 11
—	—	—	Lack, Mrs.	14 18 0
173	17	5	Leeton, Mrs.	265 19 11
37	11	9	Needham, Mrs.	— — —
57	2	11	Parsons, Mrs.	26 16 6
111	15	2	Rowton, Mrs.	154 18 6
116	4	0	Stubbs, Mrs.	135 5 6
55	5	6	Winterton, Mrs.	54 4 4
83	13	0	Woodcock, Mrs.	97 10 0
<hr/>				<hr/>			
1729	10	3		1991	6	4	

MISCELLANEOUS AND PERSONAL SUBSCRIPTIONS

				1947			
				£	s.	d.	
Bentley	10 0
Dow-Mac Ltd.	1 15 0
Fenn	6 0
Gardener	17 4
Griffin Inn, Irnham, Dart Competition	18 6	
" " " " "	14 6	
" " " " "	1 2 0	
" " " " "	1 1 0	
<hr/>				<hr/>			
Joint Border Scheme	191 10 5	3 15 0
" " " " "	169 1 2	
" " " " "	174 6 0	
" " " " "	138 16 0	
<hr/>				<hr/>			
Pointon (donation)	673 13 7
Pointon Special Effort	1 2 0
Swinstead Children Carol Singers	31 7 7
Swinstead Welcome Home Fund Committee	2 7 0
Ward, J.P.	2 13 2
Woolley, Mrs.	1 6 0
<hr/>				<hr/>			
				720	5	8	

WORKS COLLECTIONS

1946			1947			1946			1947				
£	s.	d.	£	s.	d.	£	s.	d.	£	s.	d.		
32	16	7	Bowman & Sons	48	10	8	581	15	4	Brought forward	931	11	4
6	8	3	Browne's Hospital	5	15	3	32	11	6	Miles, C. & Son	36	11	0
81	19	8	Burghley Estate	75	7	10	23	16	2	Pledger A. J. & Co.	16	16	6
45	0	7	Cascelloids ...	43	15	3	1	14	8	Peasgood & Son	4	6	8
25	16	3	Co-operative Society ...	32	16	4	9	1	9	J. E. C. Potter & Son	10	15	6
5	18	0	Dolby Bros., Ltd.	7	13	6	15	12	3	Rose, A. G. & Co.,	—	—	—
59	12	4	Dowsett Mackay Ltd ...	325	15	6	14	11	2	Stamford Corporation	25	6	4
5	2	0	Duncomb, Ltd.	5	2	4	51	3	6	Stamford Electrical, Ltd	53	7	1
3	12	6	Eastern Farm Implements	4	3	2	14	10	0	Stamford Gas Co.	19	0	4
10	13	4	Gibson & Sons	6	12	10	14	6	7	Stamford Mercury	20	0	4
4	12	4	Godfrey & Co., Ltd.	5	10	4	7	16	0	Stamford Water Works	3	18	0
139	2	11	Ketton Portland Cement Co. ...	180	15	10	5	6	0	St George's Home	—	—	—
18	7	4	King's Cliffe Ins. Products, Ltd.	21	5	4	17	8	0	Tersons Ltd. ...	4	11	0
31	3	3	L.N.E.R. Co. ...	31	16	8	3	2	9	United Counties Bus Co., Ltd.	10	16	2
106	7	4	Martin's Cultivator Co.	128	8	0	2	10	8	Wheatley & Co. Garage	3	5	0
5	2	8	Melbourn Bros.	8	2	6	50	0	0	Williamson Cliff Ltd.	105	16	5
581	15	4	Carried forward	931	11	4	845	6	4		1246	1	8

WHIST DRIVES

1946			1947			1946			1947						
£	s.	d.	£	s.	d.	£	s.	d.	£	s.	d.				
30	5	0	Bainton	...	21	2	0	162	16	8	Brought fw'd	165	7	4	
17	10	6	Barnack	...	16	6	0	13	5	9	Langtoft	...	—	—	
—	—	—	Casterton, Gt.	5	4	0	9	0	0	Swinstead	...	12	3	10	
3	5	0	Casterton, Little	—	—	—	17	2	6	Tallington	...	—	—	—	
18	5	0	Market Deeping	12	0	0	7	10	0	Thistleton	...	—	—	—	
10	8	0	West Deeping	10	3	6	8	17	0	Ufford	...	—	—	—	
32	11	6	Dowsby	...	31	14	0	9	0	0	Witham-on-the-	...	—	—	
5	0	0	Corby	...	—	—	—				Hill	...	—	—	
—	—	—	Braceborough	5	3	0									
—	—	—	Empingham	4	4	0									
—	—	—	Greetham	...	24	0	0								
16	2	0	Helpston	...	12	5	0	38	16	10	Mrs. H.W. Hall	40	15	11	
15	4	8	Ketton	...	14	4	10	—	—	—	Mrs. Leeton	...	2	10	0
14	5	0	Luffenham, S.	9	1	0	31	15	6	Final Whist					
										Drive	...	18	15	5	
162	16	8	Carried fw'd	165	7	4	298	4	3						
												239	12	6	

SUMMARY

1946			SUMMARY			1947		
£	s.	d.				£	s.	d.
5923	2	5	Town and Villages	6746	17	3
845	6	4	Firms	1246	1	8
298	4	3	Whist Drives	239	12	6
JOINT BORDER SCHEMES.								
—	—		Grantham and Stamford			—	—	
543	11	10	Bourne, Peterborough and					
			Stamford Hospitals	...		673	13	7
66	19	7	Miscellaneous	...		46	12	1
<hr/>						<hr/>		
£7677	4	5				£8952	17	1

THE STAMFORD RUTLAND AND GENERAL INFIRMARY ASSOCIATION
(Contributory Scheme)

RECEIPTS AND PAYMENTS ACCOUNT for the twelve months ending 31st December, 1947

	1946		1947		1946		1947	
	£	s. d.	£	s. d.	£	s. d.	£	s. d.
<i>Receipts</i>								
To Balance at commencement of year ...	766	0 8	749	6 9	9	10 0	Postages ...	10 0 0
" Subscriptions					12	10 6	Printing ...	7 3 6
Town and Villages	5923	2 5	6746	17 3	6	6 11	Advertising ...	1 12 6
Firms ...	845	6 4	1246	1 8	24	14 0	Whist Drive Expenses	— —
Miscellaneous and Personal	66	19 7			3	3 0	Subscription, B.H.C.S.A.	3 3 0
" Joint Border Schemes	—	—	46	12 1	983	5 3	Other Hospitals ...	771 2 0
Stamford and Grantham Hospitals					69	8 8	Grantham Hospital ...	46 0 11
Peterborough, Bourne and Stamford ...	543	11 10			6585	0 0	Governors of the Hospital, Contribution for 1947	8195 0 0
Whist Drives	298	4 3	673	13 7	749	6 9	Balance at end of year	668 1 11
			239	12 6				
	8443	5 1			8443	5 1		9702 3 10
Amounts received from other Hospitals	830	18 6	9702	3 10	830	18 6	Transfer to Hospital as per Contra	547 7 6
			547	7 6				
	9274	3 7	£10249	11 4	9274	3 7		£10249 11 4

We have examined the foregoing Account with the Books and Vouchers and certify it to be correct in accordance therewith.

Red Lion Square, Stamford.

21st June 1948.

STEPHENSON, SMART & Co.,
Auditors.

**A Tribute to the President and Chairman,
The Most Noble The Marquess of Exeter, K.G., C.M.G.**



UNDER THE National Health Act of 1946 the Stamford, Rutland and General Infirmary passes to the control of the East Anglian Hospital Board and this is the last Annual Report to be published by the locally appointed Body of Managers, who have been responsible for it since its foundation in 1828 through the generous benefaction of Mr. Henry Fryer.

During the whole of this period its President and Chairman has been a Marquess of Exeter. The Managers feel that this last report would be incomplete unless they paid tribute to

the unique service rendered to the Infirmary by the Cecil family and particularly by the present Marquess, who has been their Chairman for no less than 51 years.

The second Marquess took a leading part in the planning and building of the original Infirmary, for which he gave the site and of which he was a liberal benefactor. The third Marquess was President from 1867 till 1895. During his period of office various additions were made to the hospital, including the three Isolation Blocks, which in those days were considered the last word in efficiency. The fourth Marquess unfortunately held office for a brief period of only three years. He was succeeded in 1897 by the present Marquess.

During this long period only those who have served under him as Managers know how much money, time and thought the present Marquess has given to its affairs and how much it owes to his energy and wise leadership.

Year by year under his guidance the Infirmary has steadily added to its capacity for dealing with the ever increasing calls upon its services. New apparatus has been installed, improvements made in

the buildings, the services of additional Consultants secured and nursing and administrative staffs engaged. From time to time he has inspired notable developments.

1926. A complete new wing consisting of Children's Wards, "Erected in memory of those who fell in the Great War 1914-1918" and Maternity Wards was built. This extension was opened by Princess Mary on 30th October, 1926.

1929. The Hospital was re-built and extended, thus providing for 52 additional beds.

1931. The Wards were fitted up with wireless. The Contributory Scheme inaugurated.

1932 A new Laundry was built and equipped.

1935. A Superannuation Scheme for Nurses was adopted.

1939. A new home for Nurses was built.

1939-1945. As a war-time emergency measure the bed complement was increased to 196 and included Wothorpe House and an Annexe at Burghley House.

1942. Maternity Department extended from 6 to 16 Beds.

1944. X-Ray Department re-equipped.

Nor must we pass over the services rendered to our Infirmary by the Marchioness of Exeter. No one has been a more helpful member of the Weekly Board or attended its meetings more regularly and no one can gauge how much the Nurses and Patients owe to her constant care and gracious influence. May they long be spared to continue the good work which they have done so consistently and ungrudgingly for so many years.

J. D. DAY,
Chairman, Finance Committee.

F. W. C. ALLEN,
Chairman, House Committee.

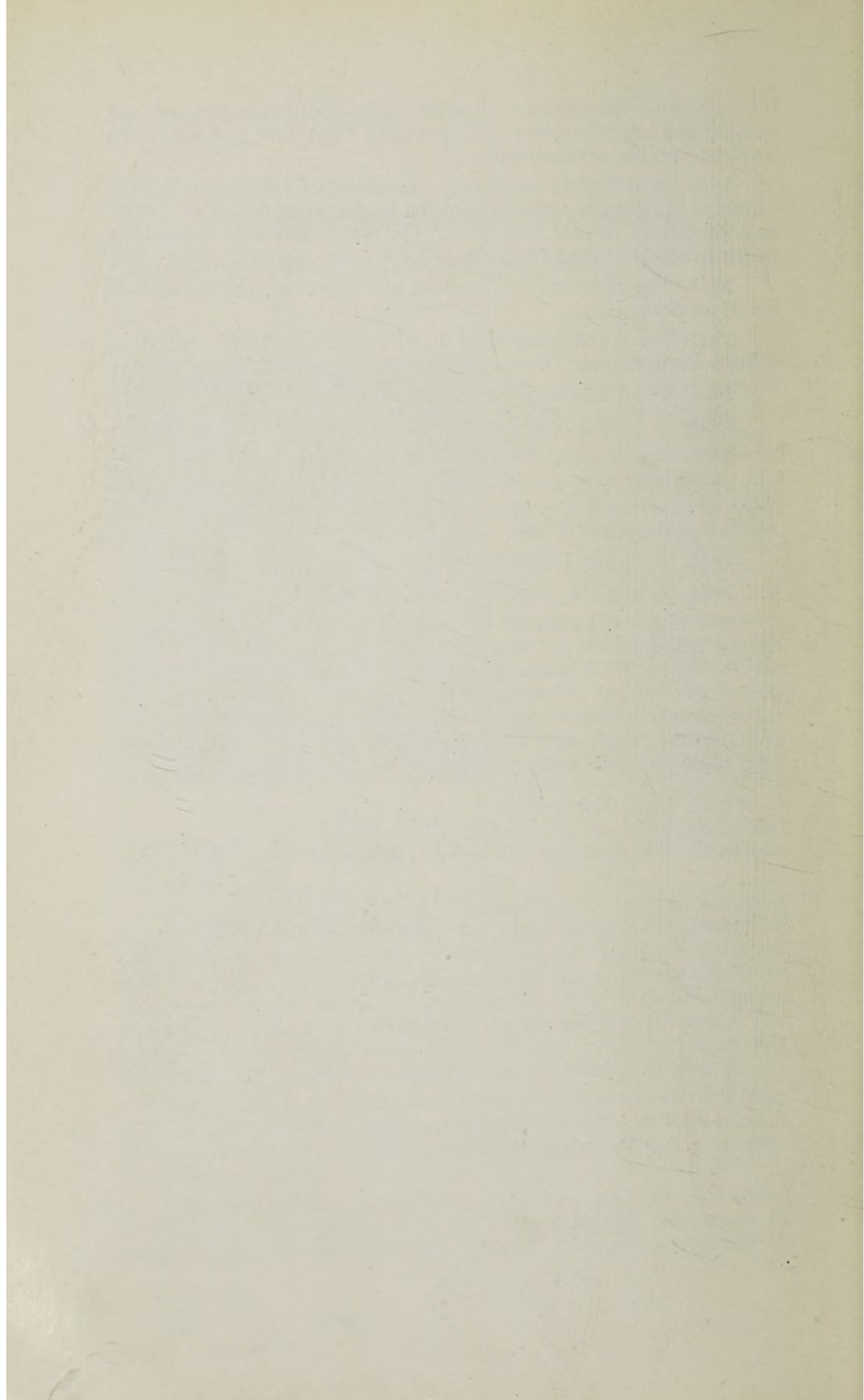

STAMFORD INFIRMARY LADIES' LINEN LEAGUE.

Does not come under the Management of the Governors of the Infirmary.

President:

THE MOST HON. THE MARCHIONESS OF EXETER.

Founded in 1908 for the purpose of supplying
LINEN, BLANKETS and GARMENTS for the INFIRMARY.

Hon. Sec. and Treasurer:

Mrs. P. K. BANKS, J.P.,
Croyland,
Tinwell Road, STAMFORD.

From whom a Copy of the Annual Report and all information
as to the working of the League may be obtained.

The Governors, realising the help given to the Infirmary
by the efforts of the Ladies' Linen League, have pleasure in
calling attention to its usefulness and they trust the League
will be supported by all ladies interested in the Infirmary.

