

Annual report : 1946 / Stamford, Rutland and General Infirmary.

Contributors

Stamford, Rutland and General Infirmary (Stamford, England)

Publication/Creation

Stamford : [publisher not identified], 1946

Persistent URL

<https://wellcomecollection.org/works/gjd8wjy4>

License and attribution

This work has been identified as being free of known restrictions under copyright law, including all related and neighbouring rights and is being made available under the Creative Commons, Public Domain Mark.

You can copy, modify, distribute and perform the work, even for commercial purposes, without asking permission.



Wellcome Collection
183 Euston Road
London NW1 2BE UK
T +44 (0)20 7611 8722
E library@wellcomecollection.org
<https://wellcomecollection.org>



Library
Supported by Voluntary Contributions

**The
ONE-HUNDRED & EIGHTEENTH
ANNUAL REPORT**

of the

**Stamford, Rutland and
General Infirmary**

FOR THE YEAR 1946

THE BOARD OF MANAGEMENT IS CONFIDENT THAT GOVERNORS AND SUBSCRIBERS WILL APPRECIATE THIS ABBREVIATED ANNUAL REPORT HAS BEEN REDUCED IN THE INTERESTS OF NATIONAL ECONOMY. ANNUAL SUBSCRIBERS MAY INSPECT THE SUBSCRIBERS REGISTER AT THE HOSPITAL DURING OFFICE HOURS ON ANY WEEK-DAY.

*New and increased Contributions urgently needed
to meet the necessities of the Sick Poor*

STAMFORD
Potter, Printers, Blackfriars Works

WELLCOME
LIBRARY

Ann Rep

WX28

.BC5

S78S78

1946

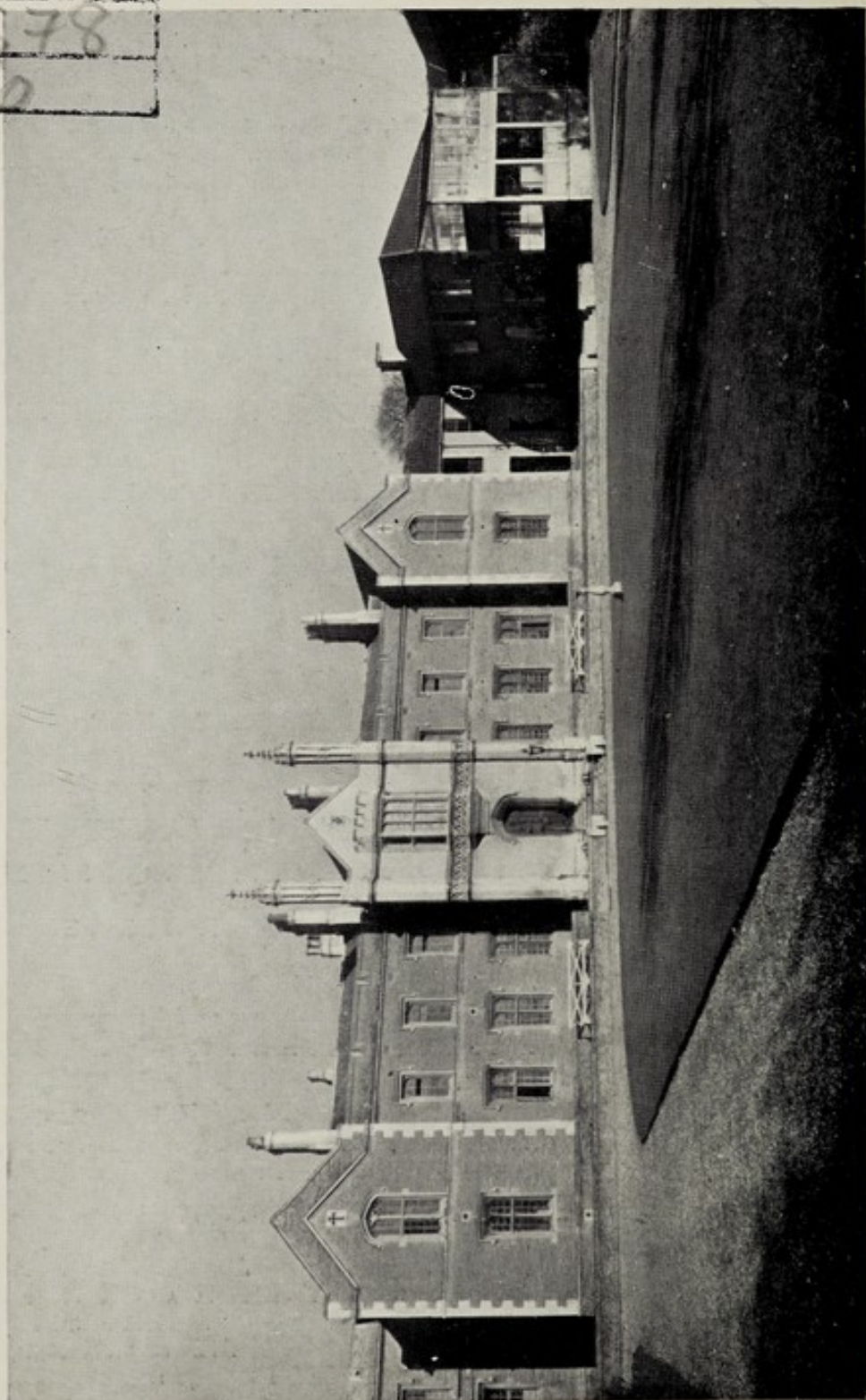

22501955159

OFFICERS, 1946.

PRESIDENT :

THE MOST NOBLE THE MARQUESS OF EXETER, K.G., C.M.G.

VICE-PRESIDENTS :

LORD LIEUTENANT OF LINCOLNSHIRE.

LORD LIEUTENANT OF RUTLAND.

RT. HON. THE EARL OF ANCASTER, G.C.V.O.

THE MAYOR OF STAMFORD.

THE RECORDER OF STAMFORD.

THE HIGH SHERIFF OF LINCOLNSHIRE.

THE HIGH SHERIFF OF RUTLAND.

LORD WILLOUGHBY DE ERESBY, M.P.

THE MARCHIONESS OF EXETER.

H. ADCOCK, Esq.

J. BURNABY ATKINS, Esq.

LORD BURGHLEY, K.C.M.G.

Messrs. BLACKSTONE & CO., LTD

Messrs. BOWMAN & SONS.

Mrs. ALFRED BOWMAN.

J. D. DEARDEN, Esq.

CHARLES GRAY, Esq.

Mrs. CHARLES GRAY.

Mrs. W. G. HARRIS.

COMMANDER C. M. CRICHTON-MAITLAND, R.N.

Miss G. D. G. MASON.

Miss F. L. PINNEY. A. SELLS, Esq. Mrs. S. A. SECCOMBE.

COL. F. D. TROLLOPE-BELLEW, O.B.E., D.S.O., M.C.

Mrs. G. WILLIS. F. L. YOUNG, Esq.

TRUSTEES :

THE MOST NOBLE THE MARQUESS OF EXETER, K.G., C.M.G.

THE RT. HON. THE EARL OF ANCASTER, G.C.V.O.

COMMANDER C. M. CRICHTON-MAITLAND, R.N.

COLONEL F. D. TROLLOPE-BELLEW, O.B.E., D.S.O., M.C.

HON. LIFE GOVERNORS :

1938 E. A. HUTTON-ATTENBOROUGH, Esq., M.B., B.S. (Lond.),
M.R.C.S., L.R.C.P.

MEDICAL STAFF

Hon. Medical Officers:

W. ANLEY HAWES, Esq. M.B., B.S., D.P.H. (Lond.)
E. C. TILL, Esq., M.R.C.S. (Eng.), L.R.C.P. (Lond.)
J. A. DALE, Esq., M.B., Ch.B. (N.Z.)
R. S. DE BRUYN, Esq., F.R.C.S. (Eng.)
L. R. HOLT, Esq., M.A., M.B., M.R.C.S., L.R.C.P.

Hon. Dental Surgeon:

MAJOR GILBERT JONES, D.S.O., L.D.S., R.C.S. (Eng.)

Hon. Consulting Physician:

P. H. O'DONOVAN, Esq., M.D., (Lond.) M.B., B.S.

Hon. Consulting Surgeon:

RALPH O. LEE, Esq., M.A., M.B., F.R.C.S. (Eng.)

Hon. Consulting Physician for Surgical Tuberculosis:

C. ROLLESTON, Esq., M.D., D.P.H., M.R.C.P.

Hon. Consulting Surgeon for Ear, Nose and Throat:

K. WILSDON, Esq., M.A., M.B., (Oxon.) F.R.C.S. (Edin.)

Hon. Consulting Orthopaedic Surgeon:

S. A. S. MALKIN, Esq., M.B., B.S. (Lond.), F.R.C.S. (Edin.)

Visiting Ophthalmic Surgeon:

W. A. D. LAWSON, Esq., M.D., D.P.H.

Visiting Psychiatrist:

N. K. HENDERSON, Esq., B.A., L.L.B. (Camb.), M.B., Ch.B. (Edin.), D.P.H.,
D.P.M.

Visiting Radiologist:

J. L. FREER, Esq., L.M.S.A.A. (Lond.), D.M.R.E. (Camb.)

Visiting Radiotherapist:

J. Z. WALKER, M.B., Ch.B., F.F.R., D.M.R.E.

Hon. Consulting Cardiologist:

J. W. BROWN, Esq., M.D. (Lond.), F.R.C.P.

Hon. Consulting Dermatologist:

J. OVERTON, Esq., B.S., M.D., D.R.C.O.G.

Resident Surgeons:

DR. D. C. de VILLE, M.R.C.S., L.R.C.P.

DR. M. HUMPHREYS, M.B., Ch.B.

Hon. Pharmacist:

H. C. PARKER, Esq., M.P.S.

Chaplain:

REV. W. A. REES JONES, M.A., B.Sc.

Auditors:

STEPHENSON, SMART & Co.

Treasurers:

BARCLAYS BANK LIMITED.

Solicitors:

STAPLETON & SON.

Matron:

MISS M. C. COYNE, S.R.N., S.C.M.

Secretary:

H. FORBES DONALD, A.H.A.

BOARD OF MANAGEMENT FOR THE YEAR 1946.

THE PRESIDENT:

The Most Noble The MARQUESS OF EXETER, K.G., C.M.G.
MAYOR OF STAMFORD, CHAPLAIN, HONORARY TREASURER
AND HONORARY SURGEONS.

The MARCHIONESS OF EXETER,
LADY ALICE WILLOUGHBY.

Mrs. J. J. HEALEY.

Mrs. W. NOTTINGHAM.

Dr. Mrs. PRATT.

Mrs. J. H. QUIRK.

Air Marshall SIR JOHN BALDWIN,
K.B.E.

L. BAXTER, Esq., J.P.

The Rev. Canon J. D. DAY, M.A.

Ald. H. DEER, J.P.

J. C. H. DUDDINGTON, Esq.

Dr. E. S. EDWARDS

F. D. HENSON, Esq.

N. E. HANKIN, Esq.

H. KELHAM, Esq.

H. C. PARKER, Esq.

N. A. PLEDGER, Esq.

R. A. ROWLATT, Esq.

Ald. J. S. PRIOR

T. H. ROSSER, Esq., M.B.E.

J. W. SCOTNEY, Esq.

Brig. Gen. W. STRONG, C.B., C.M.G.

WILLINGHAM TURNILL, Esq.

CONTRIBUTORY SCHEME

REPRESENTATIVES

C. E. DUNLEAVIE, Esq.

Miss L. YOUNG.

Mrs. H. W. HALL.

**One Hundred and Eighteenth Annual Report
of the
Stamford, Rutland and General Infirmary,
1946.**

The Board of Management has much pleasure in presenting the One Hundred and Eighteenth Report of the Infirmary with the Statement of Accounts and Balance Sheet for 1946.

WORK OF THE YEAR.

1491 In-Patients were admitted during the year compared with 1638 in 1945. The average length of stay of each Patient was 12.8 days compared with 13.4 days last year. 5053 Out-Patients were treated compared with 4725 in 1945. Out-Patient attendances numbered 12,164. The reduction in the number of Patients treated was due to the restriction on the admission of Patients owing to shortage of Staff.

MATERNITY DEPARTMENT.

Ante-Natal Examination. No. of Patients 252.
Attendances 1051.

INCOME.

Ordinary Income for the year amounted to £20,804 6s. 1d.

With the exception of receipts from the Government Hospita Emergency Scheme which fell by £2484 (i.e. 1946 £3704 against 1945 £6188) Ordinary Income remains static.

EXPENDITURE.

Ordinary Expenditure £25,322 17s. 8d.

Extra-Ordinary Expenditure £892 18s. 1d.

Deficit £5,411 9s. 8d. less the following balances due :—

E.M.S. £1,058 0s. 0d.

(Less Grant re. Nurses Salaries

Due 31/3/45 £ 457 12s. 6d.

Due 31/3/46 £ 788 13s. 7d.

£2304 6s. 1d.

Nett deficit 1946) £3,107 3s. 7d.

Apart from the following increases :—

Salaries and Wages £765 0s. 3d.

Establishment £332 13s. 4d.

Finance £160 1s. 4d.

there is very little change in the various items of expenditure.

CONTRIBUTORY SCHEME.

The Income received from this source amounted to £8,443 5s. 1d. compared with £8,424 10s. 2d. for 1945. The amount received from other Hospitals in respect of services rendered was £830 18s. 6d. The sum of £983 5s. 3d. was paid to other Hospitals in respect of services rendered to contributors of this Scheme. The Board desires to express its appreciation and grateful thanks for the loyal support rendered by the Infirmary Voluntary Workers and Contributors. The continued success of the Contributory Scheme reflects great credit on all helpers.

LEGACIES.

The Board acknowledges the following legacies :—

Mr. J. Martyn Collins £100 0s. 0d.

Rev. E. Charnock Smith £25 0s. 0d.

BUILDING EXTENSIONS.

The amount due to the Bank in respect of Building Extensions remains unchanged £2,662 10s. 11d.

CHURCH AND CHAPEL COLLECTIONS.

The support received from the Clergy, Ministers, Laity and Congregations is most encouraging. This year the sum of £245 5s. 8d. an increase of £11 18s. 1d. over 1945 was received.

ALEXANDRA ROSE DAY.

This effort has again met with a generous response from the public and our best thanks is extended to all who contributed either in cash or by service. 1946 effort = £125 13s. 9d.

POUND WEEK.

In view of the continued restrictions it was deemed advisable not to hold a collection this year. This is the first occasion on which a Pound Week Collection has not been held in 30 years.

LADIES LINEN LEAGUE.

For many years the Infirmary Linen League has been in existence and as a result of their efforts supplied the Infirmary with most of the bed linen required, which has meant a considerable saving to the Board, and thus released funds for other purposes. To the President (The Most Honourable the Marchioness of Exeter), the Vice-Presidents, Honorary Secretary and Treasurer (Mrs. P. K. Banks, J. P.), and the large number of ladies who have given such valuable assistance the Board sincerely tender their best thanks.

VISITING AND CONSULTING MEDICAL STAFF.

Mr. K. Wilsdon, M.A., M.B., (Oxon), F.R.C.S., (Edin). has been appointed Visiting Consulting Surgeon, Ear, Nose and Throat. Mr. Wilsdon holds a regular Out-Patient Clinic.

PERSONAL.

The Board deeply regrets the death of :—

Major J. Burnaby-Atkins (A Vice-President).

Mrs. W. G. Harris (A Vice-President).

Mr. W. Dellar (A Governor).

CHILDREN'S BALL.

The Children's Ball Committee are warmly thanked for organising the fourth Annual effort which resulted in the sum of £65 3s. 4d. being credited to the General funds. The Board desire to acknowledge the kindness of the Rev. Canon J. D. Day, M.A., Headmaster, Stamford School, for placing the School Hall at their disposal.

IMPROVEMENTS AND ADDITIONS.

Many improvements, alterations and additions have been carried out or started during the year, some of them not being possible during the War years.

Complete interior decoration of the Hospital.

Electric floor Polishing and Scrubbing machines.

Electrically heated Food trolley.

DEVELOPMENTS.

Mortuary and Post Mortem Block.

Discussions have taken place with representatives of the Town Council regarding the provision of a Joint Mortuary and Post Mortem Block to be sited at the Infirmary. The Minister of Health has approved the Scheme in principle.

Maternity Unit.

Plans are being prepared for a new unit of 40 beds.

Future Developments.

The Building Sub-Committee has prepared plans of future developments briefly these are as follows :—

General beds—additional main wards for provision of medical beds.

Theatre—an additional and larger theatre unit.

Main Kitchens—a new Kitchen unit, including dining rooms for Nurses and Domestic Staff.

Additional accommodation for Nurses and Domestic Staff.

Heating and services—centralising boiler installation.

ACKNOWLEDGEMENTS.

The Board again wish to express their grateful thanks to all those who have helped whether by gift or practical assistance, and they also acknowledge their appreciation of the services rendered by the following :—

Allocation Centre of the Ministry of Food and also the Dominions and Colonies for the numerous gifts of food and comforts.

St. John's Ambulance Brigade and Cadets.

British Red Cross Detachment.

Stamford Voluntary Aid Detachment.

Stamford Branch Toc. H.

Auditors.

The local Press.

Hon. Librarians.

Members of the Blood Transfusion Services.

The Women's Voluntary Service.

Voluntary Domestic Helpers.

Hospital Car Service.

Carnival and Entertainments Committee through whose efforts the sum of £300 11s. 2d. was raised from the Whit-Monday Carnival.

This Report would be incomplete without some reference to the fine work of all members of the Staff. The many difficulties of the first post-war year have only been overcome through unselfish team work. The Board congratulate and thank every member of the Staff.

For and on behalf of the Board of Management,

EXETER,

President.

STATISTICAL TABLES, 1946

IN-PATIENTS

A. NUMBER OF BEDS AND IN-PATIENTS

	Numbers in 1946			Numbers in 1945		
	Normal.	Emergency.	Total.	Normal.	Emergency.	Total.
1. Total number of Beds available on 31st December	85	10	95	85	25	110
2. Total number of Beds available during year	85	10	95	85	40 25	40 110
3. Average Daily Number occupied during the year	—	—	52.2	—	—	67
4. Number of In-Patients in Hospital at beginning of period ...	—	—	49	—	—	73
5. Number of In-Patients admitted during the period	—	—	1491	—	—	1638
6. Number of In-Patients in Hospital at end of the period	—	—	41	—	—	49
7. Average number of days each Patient was resident	—	—	12.8	—	—	13.4
8. Number of Patients who were admitted and discharged during the period who were resident for:—						
(i) Only 1 day	—	—	61	—	—	268
(ii) 2 and 3 days	—	—	111	—	—	225

STATISTICAL TABLES, 1946

OUT-PATIENTS

						Numbers In 1946	Numbers In 1945
A. Numbers							
1.	Casualties	1419	1029
2.	X-Ray	2024	1734
3.	Out-Patients	1222	1149
4.	Ophthalmic	142	202
5.	Massage	243	611
6.	Dental	3	—
Total Number						5053	4725
B. Attendances							
1.	Casualties	1419	1029
2.	X-Ray	3874	2991
3.	Out-Patients	3446	4513
4.	Ophthalmic	215	383
5.	Massage	3204	3969
6.	Dental	6	—
Total Number						12164	12885

OPERATIONS

						1946		
Major	255		
Gynæcology	163		
Orthopædic	44		
Genito-Urinary	91		
Ear, Nose and Throat	232		
Minor	215		
Applications of Plaster of Paris	112		
Total						1112		
							1946	1945
General Anæsthetics	790	727	
Spinal	„	66	95	
Gas	„	46	65	
Local	„	74	82	
No	„	136	60	
Total						1112	1029	

PATIENTS DISCHARGED

Year	Cured	Relieved	In statu quo	Died	Discharged at own request	Made Out-Patients	Transferred elsewhere	Total
1945	1414	88	10	44	—	20	62	1638
1946	1313	75	19	47	1	10	34	1499

CASE ANALYSIS

Year	Medical	Surgical	Maternity	Special	T. B.	R. T. A.
1945	207	1108	310	31	7	24
1946	242	974	252	36	9	24

CLASSIFICATION AS TO PATIENTS

IN-PATIENTS				1946	1945
Public Authorities	134	—
Contributors	536	620
Paying Patients	625	768
E.M.S.	53	146
Contributors to other Funds	60	36
Necessitous Poor	88	6
Reciprocal	75	62
				<u>1491</u>	<u>1638</u>
OUT-PATIENTS				1946	1945
Contributors	3995	4102
Paying Patients	540	387
E.M.S.	447	179
Contributors to other Funds	65	46
Necessitous Poor	6	11
				<u>5053</u>	<u>4725</u>

PLACES FROM WHICH IN-PATIENTS WERE RECEIVED DURING 1946

Ashton and Bainton	...	5	Brought forward	...	537
Barholm	...	4	Laxton	...	4
Barnack	...	13	Luffenham North	...	11
Barrowden	...	6	Luffenham South	...	5
Baston	...	15	Langtoft	...	10
Billingborough	...	7	Lyndon	...	1
Bisbrook	...	1	Market Deeping	...	20
Bourne	...	127	Market Overton	...	6
Bulby	...	3	Maxey	...	15
Bulwick	...	4	Morcott	...	10
Bytham, Castle	...	17	Morton	...	16
Bytham, Little	...	17	Pickworth	...	2
Caldecott	...	2	Pointon	...	3
Careby	...	3	Rippingale	...	9
Carlby	...	5	Ryhall and Belmistorpe	...	38
Casterton, Great	...	12	Stainfield	...	1
Collyweston	...	11	Stretton	...	3
Corby	...	13	Swayfield	...	5
Cottesmore	...	11	Swinstead	...	6
Crowland	...	31	Tallington	...	8
Deeping St. James	...	31	Thistleton	...	3
Deeping St. Nicholas	...	16	Thornhaugh	...	8
Deeping West	...	13	Thurlby	...	3
Dowsby	...	5	Tickencote	...	2
Duddington and Tixover	...	5	Tinwell	...	7
Dunsby	...	4	Tixover	...	3
Easton-on-the-Hill	...	27	Uffington	...	10
Edenham and Grimsthorpe	...	4	Ufford	...	3
Edithweston and Normanton	...	4	Uppingham	...	14
Empingham	...	19	Wansford	...	7
Essendine	...	5	Witham-on-the-Hill	...	7
Exton	...	26	Witham South	...	3
Greatford	...	4	Wittering	...	11
Greetham	...	13	Whitwell	...	5
Haconby	...	2			795
Harringworth	...	4			
Helpston	...	11	Stamford	...	396
Ketton	...	36	E.M.S.	...	53
Kirkby Underwood	...	1	Other Places	...	247
Carried forward	...	537			1491

**A. ANNUAL EXPENDITURE ON IN-PATIENTS APART FROM THAT ON
OUT-PATIENTS: AVERAGE COST OF EACH IN-PATIENT PER WEEK
AND AVERAGE COST OF EACH IN-PATIENT.**

	Total Cost	Average Cost of each In-Patient per week	Average Total Cost of each In-Patient
	£ s. d.	£ s. d.	£ s. d.
1. Provisions	2803 17 9	1 0 9	1 17 5
2. Surgery and Dispensary	1384 10 9	10 3	18 5
3. Domestic	4191 5 11	1 11 0	2 15 11
4. Salaries and Wages ...	9433 7 8	3 9 9	6 5 10
5. Miscellaneous	1537 19 8	11 5	1 0 8
6. Administration	1953 11 3	14 5	1 6 0
Statistical Cost	£21304 13 0	7 17 7	14 4 3
7. Establishment	1056 5 9	7 10	14 1
8. Finance	624 9 0	4 7	8 4
9. Contributory Scheme ...	—	—	—
10. Pay-bed Scheme	—	—	—
Total Cost	£22985 7 9	8 10 0	15 6 8

**B. ANNUAL EXPENDITURE ON OUT-PATIENTS AND AVERAGE COST
OF EACH OUT-PATIENT'S ATTENDANCE AND OF EACH OUT-PATIENT.**

	Total Cost	Average Cost of each Out-Patient Attendance	Average Total Cost of each Out-Patient
	£ s. d.	£ s. d.	£ s. d.
1. Provisions	127 19 0	6·0	2·52
2. Surgery and Dispensary	629 3 3	2 5·8	1 0·41
3. Domestic	175 19 4	8·4	3·5
4. Salaries and Wages ...	1178 3 0	8	2 2
5. Miscellaneous	63 18 8	3·3	1·26
6. Administration	88 14 8	4·2	1·75
Statistical Cost	2263 17 11	8 11·7	3 11·42
7. Establishment	45 19 4	2·1	·91
8. Finance	27 12 8	1·3	·53
9. Contributory Scheme ...	—	—	—
10. Pay-bed Scheme	—	—	—
Total Cost	2337 9 11	9 3·1	4 0·86

LIST OF INVESTMENTS

N. m. Value			Approximate Value on 31st December, 1946		
167	0	0	London and North Eastern Railway 4 per cent. Debenture Stock ...	167	0 0
200	0	0	Doncaster Close ...	200	0 0
170	16	10	3½ per cent War Stock 1952 being left by E. W. P. Conant, Esq., deceased, for Prizes for Nurses ...	183	5 7
681	4	7	3½ per cent War Stock 1952 ...	734	4 0
1109	5	8	3½ per cent Conversion Loan 1961 (cost £1020), ...	1365	10 6
333	6	8	3½ per cent War Stock being legacy left by Peter Loak (deceased) ...	359	7 6
595	3	4	3½ per cent War Stock ...	641	9 7
75	0	0	3 per cent Defence Bonds ...	75	0 0
123	0	0	National Saving Certificates ...	123	0 0
3067	8	0	*2½ per cent Guaranteed Debenture Stock in the Railway Finance Corpor- ation. Cost £3075 ...	3067	8 0
925	0	0	*3 per cent Defence Bonds ...	925	0 0
9	0	0	National Savings Certificates ...	9	0 0
3764	12	9	2½ per cent Consols (purchase price £3412 0s. 0d.) ...	3701	9 2
3861	14	9	*2½ per cent Consols (purchase price £3492 9s. 2d.) ...	3795	16 10
500	0	0	*Defence Bonds ...	500	0 0
<hr/> £15582 12 7				<hr/> £15847 11 2	

*being Investment of part of the
Grant made by the Trustees of the
Alfred Shuttleworth Charity and will
ultimately be used for Building Ex-
tension purposes.

**Subscriptions are received by Barclays Bank Limited
or the Secretary.**

All Annual Subscriptions commence on the first of January and are considered to be due in advance; and it is in the interest of the Hospital that they should be paid to the Treasurers or the Secretary, as soon as may be convenient after that time.

 **The Matron will be glad to shew Visitors over the Infirmary
at any time, though the afternoon is more suitable.**

GENERAL

Receipts and Payments Account

RECEIPTS

1945

VOLUNTARY GIFTS

£ s. d.

	(a) Subscriptions, Donations, etc.	
911 10 8	1. Annual Subscriptions ...	
873 17 2	2. Donations ...	
233 7 7	3. Church Collections ...	

2018 15 5

7195 0 0

(b) Contributory Scheme ...

1946

£ s. d.

£ s. d.

1010 6 10
718 11 2
245 5 8

1974 3 8

6585 0 0

RECEIPTS ON ACCOUNT OF SERVICES RENDERED

(a) From Patients and their Societies

7 6
2018 4 10
379 9 0
2023 8 8
291 16 0
4713 6 0

1. Re Road Traffic Act ...	45 8 10
2. Paybeds Maternity Ward	1190 18 7
3. Maintenance Beds ...	242 10 3
4. Private Wards ...	2085 14 9
5. Radiology Fees ...	354 19 0

3919 11 5

(b) From Public Authorities

946 5 11
260 0 0
1206 5 11

1. Public Authorities ...	1559 13 8
2. Kesteven County Council (Maternity and Children's Wards) ...	260 0 0

1819 13 8

OTHER RECEIPTS (Miscellaneous)

39 11 0
109 12 0
10 0
51 8 10
11 16 9
784 10 3
95 17 10
103 11 2
87 0 0
54 13 10
— —
1338 11 8

1. Collecting Boxes ...	61 12 11
2. Insurance Refunded ...	29 7 7
3. Stoving ...	2 2 0
4. Surgical Appliances ...	25 16 6
5. Telephone Calls ...	12 17 8
6. Other funds ...	830 18 6
7. Miscellaneous ...	137 2 9
8. Sale of Pigs ...	76 11 7
9. Rent of Blocks ...	60 0 0
10. Domestic Staff ...	449 19 8
11. Nurses' Salaries-State Grant	— —

1686 9 2

Carried forward 15984 17 11

FUND

for the Year ended December 31st, 1946

PAYMENTS

1945						1946		
£	s.	d.	1. PROVISIONS			£	s.	d.
477	5	3	1.	Meat	...	444	7	9
328	17	7	2.	Fish, Poultry, etc.	...	372	18	4
743	8	8	3.	Milk	...	605	15	0
250	16	5	4.	Bread, Flour, etc.	...	199	3	11
969	4	3	5.	Groceries	...	1043	18	1
278	7	10	6.	Vegetables and Fruit	...	251	5	4
10	2	4	7.	Malt Liquors	...	8	6	0
2	5	0	8.	Aerated Water and Ice	...	6	2	4
3060	7	4				2931	16	9

2. SURGERY AND DISPENSARY

1024	16	0	1.	Drugs	...	662	8	4
48	8	0	2.	Chemicals	...	55	17	9
68	9	9	3.	Dressings	...	139	14	9
57	2	3	4.	Bandages	...	72	9	2
388	1	3	5.	Instruments	...	387	0	3
58	14	3	6.	Appliances	...	57	2	8
10	18	9	7.	Wines	...	11	17	3
11	15	10	8.	Disinfectants	...	28	19	11
273	9	4	9.	X-Ray Dept (Films and Apparatus)	...	587	0	5
327	18	1	10.	Bacteriological Examinations	...	1	2	6
41	9	4	11.	Sundries	...	10	1	0
2311	2	10				2013	14	0

3. DOMESTIC

342	13	8	1.	(a)	Renewal and Repair of Furniture	...	313	18	1	
103	18	6		(b)	Bedding and Linen	...	432	9	8	
166	12	2		(c)	Hardware	...	114	9	3	
282	6	8	2.		Laundry—Wages and Material	...	550	12	11	
242	17	7	3.		Cleaning and Chandlery	...	351	3	2	
166	2	0	4.		Water	...	176	13	0	
744	2	2	5.		Coal	...	456	4	11	
825	1	4	6.		Coke	...	730	10	7	
4	10	0	7.		Wood	...	4	12	6	
501	0	7	8.		Gas	...	489	5	8	
730	19	8	9.		Electricity	...	626	8	11	
11	8	1	10.		Oil, etc.	...	1	18	2	
156	6	2	11.		Uniforms	...	42	5	6	
48	14	7	12.		Sundries	...	76	12	11	
<hr/>										
4326	13	2					4367	5	3	
<hr/>										
							Carried forward	9312	16	0
9698	3	4					<hr/>			

GENERAL

Receipts and Payments Account

RECEIPTS

		1946	
		£	s. d.
1945	Brought forward	15984	17 11
3. INVESTED PROPERTY			
119 14 2	1. Dividends	...	106 14 8
4. GOVERNMENT HOSPITAL EMERGENCY SCHEME			
6188 0 0	1. Contributions towards cost of Casualty Service	...	3704 0 0
600 0 0	State Grant towards Rushcliffe rates of Salaries for Nurses and Midwives	...	1008 13 6

23379 13 2

Carried forward 20804 6 1

FUND

for the Year ended December 31st, 1946

PAYMENTS

1945	4. SALARIES AND WAGES (Maintenance)—										1944			
£	s.	d.								£	s.	d.		
9698	3	4	Brought forward							9312	16	0		
1. Medical :														
512	14	8	(a) Resident Staff ...							404	2	5		
1138	3	8	(b) Visiting Staff ...							1305	11	4		
2. Nurses :														
4833	4	9	(a) Permanent Staff ...							4693	4	10		
28	3	2	(b) Relief Staff ...							66	19	0		
182	18	8	3. Dispensing ...							466	13	4		
550	14	10	4. Porters, etc. ...							526	18	3		
1804	12	6	5. Domestic Staff ...							2026	14	3		
486	10	8	6. Pensions ...							471	4	1		
209	3	0	7. National Health Insurance ...							222	9	8		
309	7	4	8. Other Officers ...							427	13	6		
10055	13	3								10611	10	8		
5. MISCELLANEOUS—														
112	15	6	1. Printing and Stationery ...							141	14	6		
24	12	9	2. Postages, etc. ...							—	—	—		
114	13	5	3. Advertising ...							273	7	0		
263	10	2	4. Insurance of Buildings, Equipment, etc. ...							142	9	0		
595	10	7	6. Garden ...							657	17	11		
353	19	8	7. Sundries ...							386	9	11		
6	17	3	8. Telephones ...							—	—	—		
1471	19	4								1601	18	4		
6. ESTABLISHMENT														
Renewals and Repairs to :—														
451	19	10	Buildings ...							402	0	9		
295	3	11	Plant ...							552	7	6		
22	8	0	Annual Cleaning ...							147	16	10		
769	11	9								1102	5	1		
7. ADMINISTRATION														
1083	7	8	1. Salaries and Expenses ...							1290	5	4		
60	0	0	2. Pensions ...							60	0	0		
163	11	6	3. Printing and Stationery ...							204	19	1		
90	9	11	4. Postages and Telegrams ...							115	16	9		
217	6	10	5. Telephones ...							231	1	11		
—	—	—	6. Auditor's Fees ...							11	11	0		
50	0	0	7. Chaplain ...							50	0	0		
—	—	—	8. Advertising ...							30	19	3		
14	5	0	9. Sundries ...							47	12	7		
1679	0	11								2042	5	11		
										Carried forward		24670	16	0
23674	8	7												

GENERAL Receipts and Payments Account

RECEIPTS

1945									
£	s.	d.					£	s.	d.
23379	13	2	Brought forward	20804	6	1

23379	13	2	Total Ordinary Income	20804	6	1
-------	----	---	-----------------------	-----	-----	-------	---	---

5. EXTRAORDINARY INCOME.

1792	13	10	Total Expenditure over Total Income for the year 1946	5411	9	8
25172	7	0				Total	£26215	15	9
			To Balance due to Bank, 31st December, 1946	...			7698	13	7

FUND

for the year ended December 31st, 1946

PAYMENTS

1945							£	s.	d.
£	s.	d.				Brought forward	24670	16	0
23674	8	7							

8. FINANCE

92	4	6	1.	Bank Charges	318	0	6
58	5	10	2.	Appeals	79	1	2
341	10	0	3.	Rent, Rates, etc,	255	0	0
							652	1	8
24166	8	11		Ordinary Expenditure	25322	17	8
				Extra-ordinary Expenditure—					
458	0	1		E.M.S., etc.	247	4	2
90	12	3		A.R.P.	—	—	—
20	19	3		Miscellaneous	108	18	3
235	16	6		Laundry Equipment	—	—	—
—	—	—		Payments to other Hospitals	42	1	6
200	10	0		Medical Staff	494	14	2
1005	18	1					992	18	1
25172	7	0		Total Expenditure	26215	15	9
				Balance being excess of					
				Total Expenditure over Total					
				Income for the year 1946.			5411	9	8
2287	3	11		By Balance, 31st. Dec., 1945	2287	3	11
							£7698	13	7

BALANCE SHEET as at

LIABILITIES

£ s d.

1. Bank Loans to Hospital—

	£	s.	d.
Revenue Account	7698	13	7
Building Extension	2662	10	11
	<u>10361</u>	4	6

2. Capital Account—Invested as per Contra

15847 11 2

3. Unexpended Incomes—Balances of Special Funds:—

(a) Federated Superannuation	...	9	3	11
(b) Legacy account	...	599	9	6
(c) X-ray account	...	2097	11	0
(d) Suspense account	...	436	5	7
(e) Trustee Savings Bank (Deposit account)	2122	3	7	
		<u>5264</u>	13	7

£31473 9 3

The Federated Superannuation Scheme for

£ s d.

Balance 1st January, 1946	28	6	9
Contributions Staff and Hospital	821	12	9
					<u>£849</u>	19	6

CAPITAL

1946

	£	s.	d.
1st. January To Balance at Barclays Bank Ltd.	147	18	3
December 31st. „ Interest on Investments	288	7	4

£436 5 7

December 31st, 1946.

ASSETS				£	s.	d.	£	s.	d.
1. Cash at Bank and in hand:—									
1.	Barclays Bank Ltd Revenue Account	—	—						
2.	Petty Cash	45	0	0			45	0	0
Special Funds—Barclays Bank Ltd.									
	Federated Superannuation Scheme	9	3	11					
	Legacy account	599	9	6					
	X-ray account	2097	11	0					
	Suspense Account	436	5	7					
	Trustee Savings Bank. Deposit Account	2122	3	7					
							5264	13	7
	Revenue account	7698	13	7					
	Less cash in hand	45	0	0					
							7653	13	7
	Building Extension Account						2662	10	11
	Investments at Market Value						15847	11	2
							£ 31473	9	3

We have examined the books of Account of the Stamford, Rutland and General Infirmary and have obtained all the information and explanations we have required. We certify the foregoing General Statement to be correct in accordance therewith to the best of our knowledge and belief.

5, Red Lion Square, Stamford.
5th November, 1947.

STEPHENSON, SMART & Co.
Auditors.

Nurses and Hospital Officers (Contributory).

	£	s.	d.
Payments to Insurance Companies	840	15	7
Balance in hand on 31st December, 1946	9	3	11
	£849	19	6

1946.

1946

	£	s.	d.
December 31st. By Balance at Bank	436	5	7
	£436	5	7

TRUSTEES SAVING BANK

1946						£ s. d.
Jan. 1st.	To Balance on Deposit	2070 8 7
Dec. 31st.	„ Interest	51 15 0
						<u>£2122 3 7</u>

BUILDING

1946						
Dec 31st.	To Balance due to Bank	<u>2662 10 11</u>

X-RAY

1946						
Jan. 1st.	To Balance at Bank	1796 19 10
	„ Carnival	300 11 2
						<u>£2097 11 0</u>

LEGACY

1946						
Jan. 1st.	To Balance	500 3 6
Dec. 31st.	„ Legacies—J. Martyn Collins	100 0 0
	Rev. E. Charnock Smith	25 0 0
						<u>£625 3 6</u>

ACCOUNT 1946

1946

						£	s.	d.
Dec. 31 st.	By Balance on Deposit	2122	3	7
						<hr/>		
						£2122 3 7		
						<hr/>		

ACCOUNT

1946

Jan. 1st.	By Balance	2662	10	11
						<hr/>		

ACCOUNT

1946

Dec. 31st.	By Balance at Bank	2097	11	0
						<hr/>		
						£2097 11 0		
						<hr/>		

ACCOUNT

1946

Dec. 31st.	By Payments	25	14	0
	„ Balance at Bank	599	9	6
						<hr/>		
						£625 3 6		
						<hr/>		

Stamford, Rutland and General Infirmary Contributory Association.

Statement and Accounts for the year ended 31st Dec. 1946

TOWN AND VILLAGE COLLECTIONS

1945			1946			1945			1946				
£	s.	d.	£	s.	d.	£	s.	d.	£	s.	d.		
41	2	4	Bainton ...	45	12	6	2708	19	4	Brought fw'd	2626	5	5
43	12	7	Barholm ...	45	16	3	72	1	6	Luffenham,			
213	3	7	Barnack ...	210	11	2				South ...	74	10	0
76	4	3	Barrowden ...	76	9	10	17	16	0	Lyddington ...	18	12	8
40	10	8	Billingborough	42	15	8	5	8	4	Lyndon ...	6	18	8
34	2	3	Braceborough	33	1	5	198	3	9	Market Deeping	218	10	0
47	12	1	Bulwick ...	48	13	2	58	14	0	Market Overton	63	0	2
120	18	10	Bytham, Castle	115	9	9	71	7	11	Morcott ...	70	7	3
86	13	3	Bytham, Little	79	12	4	20	0	2	Pickworth ...	20	16	6
8	7	10	Caldecott ...	7	3	8	99	12	4	Pointon ...	89	3	6
46	16	4	Careby ...	45	10	5	170	1	5	Ryhall ...	147	0	8
40	18	4	Carlby ...	43	9	0	8	4	8	Stretton ...	—	—	—
76	11	4	Casterton, Great	69	1	5	49	8	6	Swayfield ...	51	9	2
40	0	10	„ Little	35	19	0	69	18	1	Swinstead ...	65	13	0
53	18	11	Clipsham ...	36	18	1	63	3	9	Tallington ...	64	18	6
103	14	6	Collyweston	109	15	5	9	1	4	Thistleton ...	10	0	0
45	10	0	Cottesmore ...	36	10	0	81	14	7	Thornhaugh	63	13	10
28	15	10	Creeton ...	14	17	2	20	17	0	Tickencote ...	23	6	1
88	11	8	Deeping, West	89	13	2	66	13	6	Tinwell ...	62	3	3
69	16	2	Dowsby ...	71	2	8	12	0	0	Tixover ...	10	0	0
39	12	3	Duddington	33	15	4	—	—	—	Tixover Grange			
246	12	10	Easton-on-the							School ...	9	13	9
			Hill ...	249	8	0	68	15	8	Uffington ...	80	9	7
58	1	11	Edithweston	62	12	6	53	6	6	Ufford ...	50	6	3
169	0	5	Empingham	170	10	0	17	9	4	Uppingham ...	6	6	9
77	10	4	Essendine ...	70	7	1	30	3	1	Wakerley ...	30	16	6
112	0	0	Exton ...	116	10	0	6	12	5	Whitwell ...	8	18	8
10	11	8	Fineshade...	13	10	0	54	0	0	Witham-on-the-			
47	16	10	Greatford ...	48	0	8				Hill ...	74	1	4
73	7	0	Greetham ...	62	17	8	57	6	11	Wittering ...	72	12	5
21	17	6	Harrington	22	5	7	2	6	4	W.L.A. Hostel,			
117	0	7	Helpston ...	128	2	4				Braceborough	—	—	—
58	16	4	Irnham ...	59	15	0	10	7	4	W.L.A. Hostel,			
255	11	2	Ketton ...	243	2	9				Thornhaugh	—	—	—
33	11	8	Kirkby										
			Underwood	33	8	8	4103	13	9		4019	13	11
31	10	6	Laxton ...	28	2	9	126	6	4	Individual Con-			
48	16	9	Luffenham,							tributors ...	173	18	3
			North ...	25	15	0	1776	9	5	Stamford ...	1729	10	3
2708	19	4	Carr. forward	2626	5	5	6006	9	6		5923	2	5

STAMFORD HONORARY COLLECTORS

1945			1946					
£	s.	d.	£	s.	d.			
27	11	1	Allen, Mrs.	32	10	3
29	17	10	Baker, Mrs.	6	13	7
69	7	0	Bell, Mrs.	43	12	8
28	5	1	Belton, Mrs.	61	19	7
60	6	1	Bluff, Mrs.	121	1	2
114	9	0	Bussingham, Mrs.	28	13	8
36	6	5	Cave, Mrs.	44	18	2
53	16	11	Clow, Mrs.	68	3	5
64	16	9	Cockle, Mrs.	34	2	10
73	5	7	Cox, Mrs.	39	3	5
58	13	9	Dobbs, Mrs. (New Cross Road)	18	10	9
—	—	—	Dobbs, Mrs. (Castle Street)	64	12	6
62	9	8	Giblett, Mrs.	122	5	1
112	18	6	Hall, Mrs.	72	9	11
75	4	7	Harrison, Mrs.	13	0	0
16	3	0	Hicks, Mrs.	18	16	10
18	5	0	Hughes, Mrs.	68	14	7
70	10	5	Jeyes, Mrs.	183	16	2
193	15	2	Kilby, Mrs.	173	17	5
133	10	9	Leeton, Mrs.	—	—	—
43	8	5	Needham, Mrs.	57	2	11
51	1	5	Parsons, Mrs.	—	—	—
7	3	6	Rippon, Miss	111	15	2
126	11	0	Rowton, Mrs.	—	—	—
10	8	0	Stamford School	116	4	0
115	9	9	Stubbs, Mrs.	55	5	6
47	1	1	Winterton, Mrs.	83	13	0
72	5	0	Woodcock, Mrs.	—	—	—
2	18	8	Cash	8	2	9
—	—	—	Glitherow, Mrs.	37	11	9
—	—	—	Needham, Mrs.	42	13	2
—	—	—	Close, Mrs.	—	—	—
<hr/>			<hr/>					
1776	9	5				1729	10	3

MISCELLANEOUS AND PERSONAL SUBSCRIPTIONS

			1946		
£	s.	d.	£	s.	d.
Adams Mrs.	1	0	0
Anon.	17	6	
Bulwick Dance			
" "	7	2	6
" "	2	5	0
" "	5	16	0
Bloomfield, Mrs.	15	3	6
Griffin Inn, Irnham, Box Collections	1	6	0
" "			
" "	14	2	
" "	16	2	
" "	1	1	0
Little Bytham Dance	3	15	7
New Ship Inn, Pointon, Dart Match	4	10	0
Pointon Social	1	7	0
Ward, J.P.	36	13	0
Dazau, Mrs.	1	6	0
			1	1	0
			66	19	7

WORKS COLLECTIONS

1945			1946			1945			1946		
£	s.	d.		£	s.	d.		£	s.	d.	
15	0	5	Bowman & Sons	32	16	7		463	15	11	Brought forward
6	7	9	Browne's Hospital	6	8	3		35	4	0	Miles, C. & Son
60	14	10	Burghley Estate	81	19	8		15	12	5	Pledger A. J. & Co.
46	16	2	Cascelloids ...	45	0	7		2	12	0	Peasgood & Son
5	17	0	Clarke & Sons ...	—	—	—		5	4	0	J. E. C. Potter
20	16	2	Co-operative								& Son
			Society ...	25	16	3		—	—		Rose, A. G. & Co.,
10	3	4	Dolby Bros., Ltd.	5	18	0		11	7	3	Stamford Corpor-
31	8	0	Dowsett Eng.,								ation
			Bainton ...	59	12	4		43	10	3	Stamford Elect-
2	8	0	Duncomb, Ltd.	5	2	0					rical, Ltd
—	—	—	Eastern Farm					13	5	0	Stamford Gas Co.
			Implements	3	12	6		12	6	4	Stamford Mercury
—	—	—	Gibson & Sons	10	13	4		7	19	0	Stamford Water
4	6	8	Godfrey & Co., Ltd.	4	12	4					Works
17	0	—	Grimes, S. J. ...	—	—	—		3	18	4	St George's Home
125	4	7	Ketton Portland					3	3	0	Tersons Ltd.
			Cement Co. ...	139	2	11		26	3	8	Thackray & Co.,
14	7	7	King's Cliffe Ins.								Ltd.
			Products, Ltd.	18	7	4		2	19	0	United Counties
16	14	2	L.N.E.R. Co. ...	31	3	3					Bus Co., Ltd.
98	17	10	Martin's Cultiv-					2	10	4	Wheatley & Co.
			vator Co.	106	7	4					Garage
3	16	4	Melbourn Bros.	5	2	8		85	0	0	Williamson Cliff
											Ltd.
463	15	11	Carried forward	581	15	4		734	10	6	

WHIST DRIVES

1945			1946			1945			1946								
£	s.	d.	£	s.	d.	£	s.	d.	£	s.	d.						
33	0	0	Bainton	...	30	5	0	171	5	1	Brought fw'd	162	16	8			
23	11	3	Barnack	...	17	10	6	44	4	6	Pointon	...	—	—			
10	9	6	Casterton, Gt.	—	—	—	—	—	—	Langtoft	...	13	5	9			
—	—	—	Casterton, Little	3	5	0	5	10	0	Ryhall	...	—	—	—			
7	12	6	Collyweston	—	—	—	—	—	—	Swinstead	...	9	0	0			
20	2	6	Market Deeping	18	5	0	9	6	0	Tallington	...	17	2	6			
7	6	6	West Deeping	10	8	0	—	—	—	Thistleton	...	7	10	0			
—	—	—	Dowsby	...	32	11	6	10	17	3	Uffington	...	—	—	—		
—	—	—	Corby	...	5	0	0	13	15	3	Ufford	...	8	17	0		
5	4	0	Empingham	—	—	—	—	—	—	Witham-on-the-	...	—	—	—			
3	0	0	Exton	...	—	—	—	—	—	Hill	...	9	0	0			
—	—	—	Helpston	...	16	2	0	Stamford									
24	0	0	Ketton	...	15	4	8	34	18	11	Mrs. H.W. Hall	38	16	10			
9	15	4	Luffenham, N.	—	—	—	—	2	6	0	Mrs. Leeton	...	—	—	—		
10	17	6	Luffenham, S.	14	5	0	—	28	6	6	Final Whist	...	—	—	—		
16	6	0	Maxey	...	—	—	—	Drive		...	31	15	6	—	—		
<hr/>			<hr/>			<hr/>			<hr/>			<hr/>			<hr/>		
171	5	1	Carried fw'd	162	16	8	320			9	6	298			4	3	

SUMMARY

1945			SUMMARY			1946		
£	s.	d.				£	s.	d.
6006	9	6	Town and Villages	5923	2	5
734	10	6	Firms	845	6	4
320	9	6	Whist Drives	298	4	3
JOINT BORDER SCHEMES.								
45	3	0	Grantham and Stamford			—	—	—
763	8	11	Bourne, Peterborough and					
			Stamford Hospitals	...		543	11	10
35	9	4	Miscellaneous	...		66	19	7
<hr/>						<hr/>		
£7905	10	9				£7677	4	5

THE STAMFORD RUTLAND AND GENERAL INFIRMARY ASSOCIATION

(Contributory Scheme)

RECEIPTS AND PAYMENTS ACCOUNT for the twelve months ending 31st December, 1946

1945		1946		1945		1946	
£	s. d.	Receipts	£	s. d.	£	s. d.	Payments
518	19 5	To Balance at commencement of year	766	0 8	11	0 0	By Postages
		" Subscriptions			42	12 4	" Printing
6006	9 6	" Town and Villages	5923	2 5	12	16 2	" Advertising
734	10 6	" Firms	845	6 4	18	14 6	" Whist Drive Expenses
35	9 4	" Miscellaneous and Personal			3	3 0	" Subscription, B.H.C.S.A.
		" Joint Border Schemes	66	19 7	375	3 6	" Other Hospitals
45	3 0	" Stamford and Grantham Hospitals			—	—	" Grantham Hospital
		" Peterborough, Bourne and Stamford			7195	0 0	" Governors of the Hospital, Contribution for 1946
763	8 11	" Whist Drives	543	11 10			" Balance at end of year
320	9 6		298	4 3	766	0 8	
					8424	10 2	
8424	10 2		8443	5 1	784	10 3	Transfer to Hospital as per Contra
784	10 3	" Amounts received from other Hospitals	830	18 6			
9209	0 5		£9274	3 7	9209	0 5	£9274 3 7

We have examined the foregoing Account with the Books and Vouchers and certify it to be correct in accordance therewith.

Red Lion Square, Stamford.
5th November, 1947.

STEPHENSON, SMART & Co.,
Auditors.

STAMFORD INFIRMARY LADIES' LINEN LEAGUE.

Does not come under the Management of the Governors of the Infirmary.

President:

THE MOST HON. THE MARCHIONESS OF EXETER.

Founded in 1908 for the purpose of supplying
LINEN, BLANKETS and GARMENTS for the INFIRMARY.

Hon. Sec. and Treasurer:

Mrs. P. K. BANKS, J.P.,
Croyland,
Tinwell Road, STAMFORD.

From whom a Copy of the Annual Report and all information
as to the working of the League may be obtained.

The Governors, realising the help given to the Infirmary
by the efforts of the Ladies' Linen League, have pleasure in
calling attention to its usefulness and they trust the League
will be supported by all ladies interested in the Infirmary.



£1,000

ENDOWS AND NAMES A BED IN PERPETUITY.

£500

ENDOWS AND NAMES A COT IN PERPETUITY.

£100

NAMES A BED OR COT.

The Needs of the Hospital.

The Hospital wants—

Extensions to Out-Patients and Massage
Departments.

Extending X-ray Department.

New and Increased SUBSCRIPTIONS & DONATIONS are urgently needed

Annual Subscribers, by filling up a Form of Agreement to pay their subscriptions for seven years, will enable the Hospital to increase its income from annual subscriptions by the amount of tax paid on the subscriptions.

The following table shows the benefit accruing to the Hospital from these Agreements with the standard rate of Income Tax at 9/- in the £.

1			2			3		
Amount of Subscription to be paid by Subscriber.			Amount recovered by Hospital from Inland Revenue.			Gross amount received by Hospital.		
£	s.	d.	£	s.	d.	£	s.	d.
1	0	0		16	4	1	16	4
1	1	0		17	2	1	18	2
2	2	0	1	14	4	3	16	4
5	5	0	4	5	11	9	10	11
10	10	0	8	11	10	19	1	10

The Secretary will gladly furnish details upon application.