

Annual report : 1945 / Stamford, Rutland and General Infirmary.

Contributors

Stamford, Rutland and General Infirmary (Stamford, England)

Publication/Creation

Stamford : [publisher not identified], 1945

Persistent URL

<https://wellcomecollection.org/works/xa9e4edw>

License and attribution

This work has been identified as being free of known restrictions under copyright law, including all related and neighbouring rights and is being made available under the Creative Commons, Public Domain Mark.

You can copy, modify, distribute and perform the work, even for commercial purposes, without asking permission.



Wellcome Collection
183 Euston Road
London NW1 2BE UK
T +44 (0)20 7611 8722
E library@wellcomecollection.org
<https://wellcomecollection.org>

Handwritten signature

Supported by Voluntary Contributions

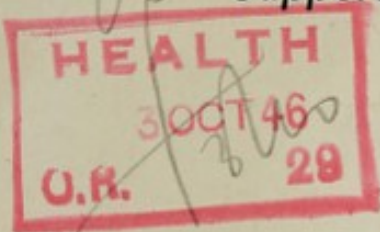

The
ONE-HUNDRED & SEVENTEENTH
ANNUAL REPORT

of the

Stamford, Rutland and
General Infirmary

FOR THE YEAR 1945



THE BOARD OF MANAGEMENT IS CONFIDENT THAT GOVERNORS AND SUBSCRIBERS WILL APPRECIATE THIS ABBREVIATED ANNUAL REPORT HAS BEEN REDUCED IN THE INTERESTS OF NATIONAL ECONOMY. ANNUAL SUBSCRIBERS MAY INSPECT THE SUBSCRIBERS REGISTER AT THE HOSPITAL DURING OFFICE HOURS ON ANY WEEK-DAY.

*New and increased Contributions urgently needed
to meet the necessities of the Sick Poor*

STAMFORD
Potter, Printers, Blackfriars Works

1935-36
1929-30 V. 5
1932 = V 2
1930-31 TV

LIBRARY

Acad. Dep.

WX28

.BC5

S78S78

1945

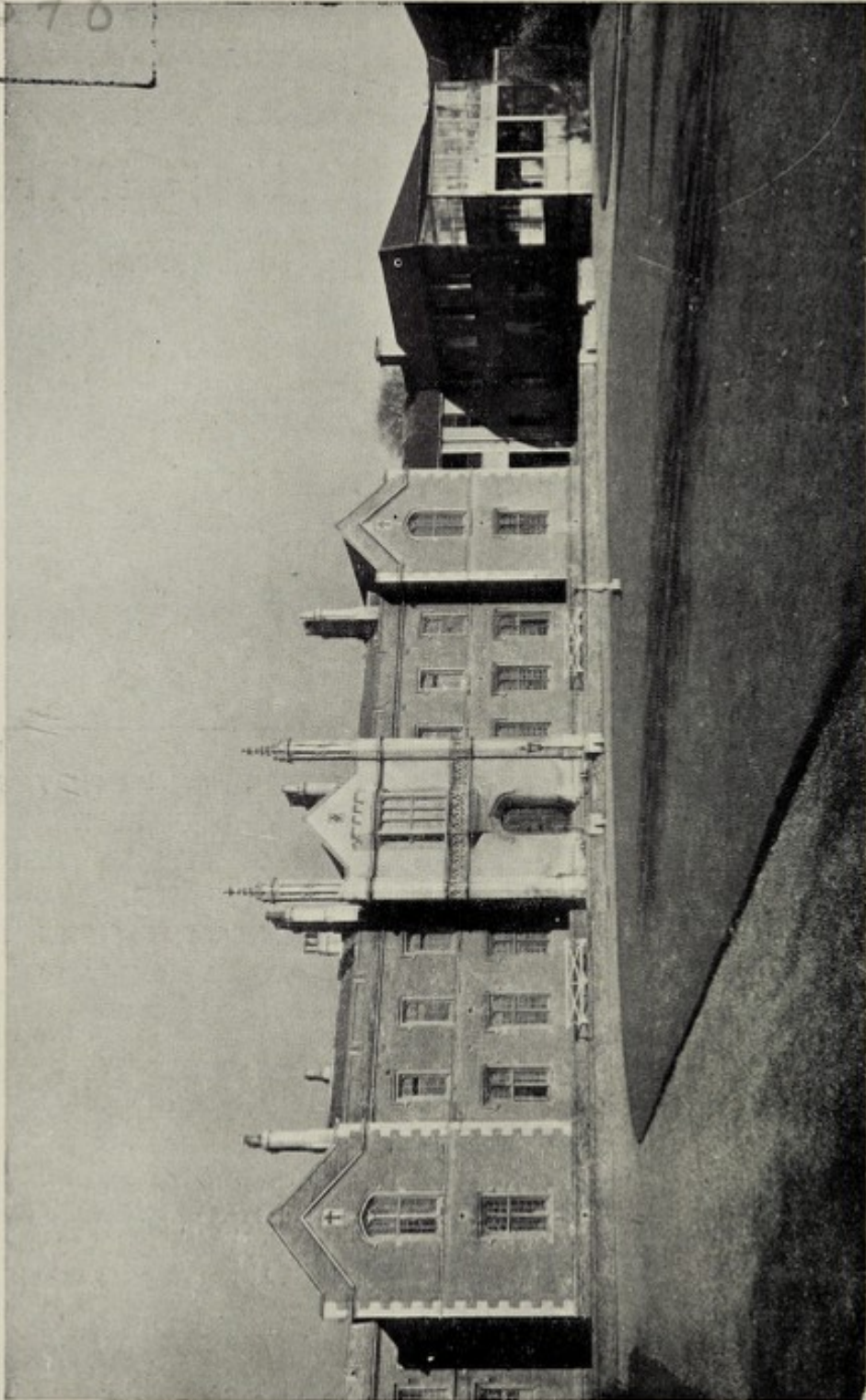

22501955024

OFFICERS, 1945.

PRESIDENT :

THE MOST NOBLE THE MARQUESS OF EXETER, K.G., C.M.G.

VICE-PRESIDENTS :

LORD LIEUTENANT OF LINCOLNSHIRE.
LORD LIEUTENANT OF RUTLAND.
RT. HON. THE EARL OF ANCASTER, G.C.V.O.
THE MAYOR OF STAMFORD.
THE RECORDER OF STAMFORD.
THE HIGH SHERIFF OF LINCOLNSHIRE.
THE HIGH SHERIFF OF RUTLAND.
LORD WILLOUGHBY DE ERESBY, M.P.
THE MARCHIONESS OF EXETER.

H. ADCOCK, Esq.

J. BURNABY ATKINS, Esq.

LORD BURGHLEY, K.C.M.G.

Messrs. BLACKSTONE & CO., LTD

Messrs. BOWMAN & SONS.

Mrs. ALFRED BOWMAN.

J. D. DEARDEN, Esq.

CHARLES GRAY, Esq.

Mrs. CHARLES GRAY.

Mrs. W. G. HARRIS.

COMMANDER C. M. CRICHTON-MAITLAND, R.N.

Miss G. D. G. MASON.

C. B. MARRIOTT, Esq. K.C.

Miss F. L. PINNEY. A. SELLS, Esq. Mrs. S. A. SECCOMBE.

COL. F. D. TROLLOPE-BELLEW, O.B.E., D.S.O., M.C.

Mrs. G. WILLIS. F. L. YOUNG, Esq.

TRUSTEES :

THE MOST NOBLE THE MARQUESS OF EXETER, K.G., C.M.G.

THE RT. HON. THE EARL OF ANCASTER, G.C.V.O.

COMMANDER C. M. CRICHTON-MAITLAND, R.N.

COLONEL F. D. TROLLOPE-BELLEW, O.B.E., D.S.O., M.C.

HON. LIFE GOVERNORS :

1938 E. A. HUTTON-ATTENBOROUGH, Esq., M.B., B.S. (Lond.),
M.R.C.S., L.R.C.P.

MEDICAL STAFF

Hon. Medical Officers:

W. ANLEY HAWES, Esq., M.B., B.S., D.P.H. (Lond.)

E. C. TILL, Esq., M.R.C.S. (Eng.), L.R.C.P. (Lond.)
(Surgeon in Charge Maternity Dept.)

J. A. DALE, Esq., M.B., Ch.B. (N.Z.)

R. S. DE BRUYN, Esq., F.R.C.S. (Eng.)

L. R. HOLT, Esq., M.A., M.B., M.R.C.S., L.R.C.P.

Hon. Dental Surgeon:

MAJOR GILBERT JONES, D.S.O., L.D.S., R.C.S. (Eng.)

Hon. Consulting Physician:

P. H. O'DONOVAN, Esq., M.D., (Lond.) F.R.C.P.

Hon. Consulting Surgeon:

RALPH O. LEE, Esq., M.A., M.B., F.R.C.S. (Eng.)

Hon. Consulting Physician for Surgical Tuberculosis:

C. ROLLESTON, Esq., M.D., D.P.H., M.R.C.P.

Hon. Consulting Physician for Ear, Throat and Nose:

N. E. KENDALL, Esq., F.R.C.S. (Edin.)

Hon. Consulting Orthopædic Surgeon:

S. A. S. MALKIN, Esq., M.B., B.S. (Lond.), F.R.C.S. (Edin.)

Visiting Ophthalmic Surgeon:

W. A. D. LAWSON, Esq., M.D., D.P.H.

Visiting Psychiatrist:

N. K. HENDERSON, B.A., L.L.B. (Camb.), M.B., Ch.B. (Edin.), D.P.H., D.P.M.

Visiting Radiologist:

J. L. FREER, Esq., L.M.S.A.A. (Lond.), D.M.R.E. (Camb.)

Visiting Radiotherapist:

J. Z. WALKER, M.B., Ch.B., F.F.R., D.M.R.E.

Hon. Consulting Cardiologist:

J. W. BROWN, Esq., M.D. (Lond.), F.R.C.P.

Hon. Consulting Dermatologist:

J. OVERTON, Esq., B.S., M.D., D.R.C.O.G.

Resident Surgeons:

DR. P. HOGG, M.B., Ch.B.

MISS E. NEWTON-CLARE, M.R.C.S., L.R.C.P.

Hon. Pharmacist:

H. C. PARKER, Esq., M.P.S.

Chaplain:

REV. W. A. REES JONES, M.A., B.S.C.

Auditors:

STEPHENSON, SMART & Co.

Treasurers:

BARCLAYS BANK LIMITED.

Solicitors:

STAPLETON & SON.

Matron:

MISS K. G. RAYSON, S.R.N., S.C.M.

Secretary:

H. FORBES DONALD, A.H.A.

BOARD OF MANAGEMENT FOR THE YEAR 1945.

THE PRESIDENT:

The Most Noble The MARQUESS OF EXETER, K.G., C.M.G.
MAYOR OF STAMFORD, CHAPLAIN, HONORARY TREASURER
AND HONORARY SURGEONS.

The MARCHIONESS OF EXETER.
LADY ALICE WILLOUGHBY.
Mrs. J. J. HEALEY.
Mrs. W. NOTTINGHAM.
Dr. Mrs. PRATT.
Mrs. J. H. QUIRK.
L. BAXTER, Esq., J.P.
The Rev. Canon J. D. DAY, M.A.
Ald. H. DEER, J.P.
J. C. H. DUDDINGTON, Esq.
Major S. B. EDINBOROUGH, J.P.
Dr. E. S. EDWARDS
F. D. HENSON, Esq.
N. E. HANKIN, Esq.

H. KELHAM, Esq.
H. C. PARKER, Esq.
N. A. PLEDGER, Esq.
C. PRESTWOOD, Esq.
Ald. J. S. PRIOR
T. H. ROSSER, Esq.
J. W. SCOTNEY, Esq.
Brig. Gen. W. STRONG, C.B., C.M.G.
WILLINGHAM TURNILL, Esq.
CONTRIBUTORY SCHEME
REPRESENTATIVES
C. E. DUNLEAVIE, Esq.
Miss L. YOUNG.
Mrs. H. W. HALL.

**One Hundred and Seventeenth Annual Report
of the
Stamford, Rutland and General Infirmary,
1945.**

The Board of Management has much pleasure in presenting the One Hundred and Seventeenth Report of the Infirmary with the Statement of Accounts and Balance Sheet for 1945.

WORK OF THE YEAR.

1638 In-Patients were admitted during the year compared with 1840 in 1944. The average length of stay of each Patient was 13.4 days compared with 13.6 days last year. 4725 Out-Patients were treated compared with 4910 in 1944. Out-Patient attendances numbered 12,885. The reduction in the number of Patients treated was due to the restriction on the admission of Patients owing to shortage of Staff.

MATERNITY DEPARTMENT.

Ante - Natal Examinations. No. of Patients 307.
Attendances 924.

INCOME.

Ordinary Income for the year amounted to £23,379 13s. 2d.

EXPENDITURE.

Ordinary Expenditure £24,166 8s. 11d.

Extra-Ordinary Expenditure £1,005 18s. 1d.

Deficit £1792 13s. 10d.

(Less Grant re Nurses Salaries due to 31/3/45, £891 16s. 3d.)

CONTRIBUTORY SCHEME.

The Income received from this source amounted to £8,424 10s. 2d., compared with £8,645 17s. 5d. for 1944. The amount received from other Hospitals in respect of services rendered was £784 10s. 3d. The sum of £375 3s. 6d. was paid to other Hospitals in respect of services rendered to contributors of this Scheme. The Board desires to express its appreciation and grateful thanks for the loyal support rendered by the Infirmary Voluntary Workers and Contributors. The continued success of the Contributory Scheme reflects great credit on all helpers.

LEGACIES.

The Board acknowledges the following legacies:—

Miss G. E. Hibbitt	£25	0s.	0d.
Mrs. A. S. Palmer	£25	0s.	0d.
Miss C. L. D. Smith	£251	17s.	6d.

ENDOWMENTS.

The Board is deeply grateful to Miss Hannah Elizabeth Smith of Deeping St. James for the gift of £1,000 for the purpose of endowing a bed in memory of her mother (Mrs. Sarah Smith) and two sisters (Miss Mary Jane Smith and Miss Susannah Smith) and to be used for the benefit of the people of Deeping St. James.

NAMING OF BEDS.

During the year the Civil Defence Services donated a sum of £110 6s., for the purpose of naming a bed; thus following the example set by the "E" Coy., Stamford 4th Northants Batt., Home Guard, and the National Fire Service, Stamford. The Board is most grateful to the three services for recording their appreciation of the work rendered by the Hospital during the war years in this generous and practical manner.

GIFTS.

Miss M. M. F. O'Brien of Blatherwycke most generously presented the sum of £500 to be used for the direct benefit of the patients. A portion of this is being spent to provide the electrically heated food conveyer. The Board is deeply indebted to Miss O'Brien for this gift.

THANKSGIVING WEEK.

The South Witham Savings Committee have always remembered the Hospital on the occasion of the various special savings weeks campaigns, this year Saving Stamps to the value of £9 were received from their "Thanksgiving Effort".

BUILDING EXTENSIONS.

The amount due to the Bank in respect of Building Extensions is £2,662 10s. 11d.

CHURCH AND CHAPEL COLLECTIONS.

The support received from the Clergy, Ministers, Laity and Congregations is most encouraging. This year the sum of £233 7s. 7d. was received. The Churches and Chapels continued the custom of sending fruit and vegetables from the Harvest Festival Thanksgiving Services. These gifts are much appreciated.

ALEXANDRA ROSE DAY.

The Board is much indebted to all helpers for raising the sum of £121 13s. 4d. by the 1945 effort.

POUND WEEK.

3729½ lbs. in produce and goods and £48 19s. 9d. in cash were received. In view of the existing restrictions this is a most gratifying result.

WOTHORPE ANNEXE.

With the reduction in the number of E.M.S. beds required, the annexe was closed on 17th July. During the period it was in commission, 207 patients were admitted.

LADIES LINEN LEAGUE.

The League has been a source of helpfulness to the Infirmary for many years, and during the year gifts of Linen and cash were received. The Board wish to convey to the Ladies who have been so industrious and generous, their very grateful thanks for this loyal support and help.

MATRON.

Miss I. Elliott resigned her appointment as Matron in August. During the 15 years Miss Elliott was in charge of the nursing side of the Infirmary she proved herself to be of outstanding ability. In the absence of a Sister Tutor, Miss Elliott carried out the tuition and was most successful with her students. Miss Kathleen Grayson was appointed by the Board to succeed Miss Elliott and took up her duties in September. Miss Grayson has had a wide experience of nursing in many different types of Hospitals and at the time of her appointment was first Administrative Sister at the County Hospital, Farnborough.

VISITING AND CONSULTING MEDICAL STAFF.

The following additional appointments have been made :—

Orthopædic Surgeon	—	Mr. S. A. S. Malkin, M.B., B.S. (Lond). F.R.C.S. (Edin).
Cardiologist	—	Dr. J. W. Brown, M.D., (Lond) F.R.C.P.
Dermatologist	—	Dr. J. Overton, B.Sc., M.D. D.R.C.O.G.

IMPROVEMENTS AND ADDITIONS.

The following Expenditure was authorised :—

Steam Steriliser for dressings	—	£155	0	0
Electrically heated Food Trolley	—	£80	5	0
Electric Mixing Machine	—	£215	10	0
Electric Potato Peeling Machine	—	£38	0	0
Twin Rapid Press	—	£210	0	0

The introduction of electric floor cleaning machines is under consideration.

GENERAL.

During the year the Ministry of Health Report of the Survey of the Hospital Services of the Sheffield & East Midlands area was published. The Board of Management have carefully studied the remarks appertaining to Stamford Infirmary, and are of the opinion that geographically, Stamford must remain a Centre (i.e. Small General Hospital), and that the remarks concerning the Consultant Staff no longer apply.

NATIONAL HEALTH SERVICE.

The Bill for a National Health Service is now before Parliament. So far as can be seen, the Bill clearly means the end of Voluntary Hospitals as such, and, indeed the end of Local Authority

Hospitals as well. Thus, with the exception of the Teaching Hospitals, all Hospitals will be administered under 16 to 20 Regional Boards, appointed by the Minister after consultation with various bodies. The Regional Boards will appoint local Boards of Management for a Hospital or Group of Hospitals. The powers of these local Boards seem to be concerned with day to day administration only.

Hospital managements realise that the time has arrived when it is essential that Hospital services should be co-ordinated, but it would appear that the new Scheme will, owing to its very magnitude, destroy the outstanding features of the Voluntary Hospital Movement.

The British Hospitals Association representing 1100 Voluntary Hospitals, has put forward a plan that would retain all the best characteristics of the Voluntary hospital, and at the same time provide for the co-ordination of a regional hospital plan.

The Board take this opportunity to pay tribute to the Chairman, Sir Bernard Docker, and to the Secretary, Mr. J. P. Wetenhall, for the great service they have rendered to the Hospital Movement by their approaches to the various Government Departments to press for the adoption of the Association's plan.

The Board sincerely trust that the Bill in its final form will be so framed as to foster local interest.

ACKNOWLEDGEMENTS.

The Board again wish to express their most sincere thanks to all who have helped whether by gift or practical assistance, and they also acknowledge their appreciation of the services rendered by the following :—

All Honorary Officers.

St. John Ambulance Brigade.

St. John and Red Cross Cadets.

Stamford Voluntary Aid Detachment.

Central Hospital Supplies Depot. (Stamford Branch) for gifts and sewing services.

Auditors.

The local Press.

Honorary Librarians.

Members of the Blood Transfusion Service.

The Women's Voluntary Service.

Voluntary Domestic Helpers.

Hospital Car Service.

Volunteer Stretcher Bearers and Clerks.

Carnival and Entertainments Committee, through whose efforts the sum of £927 13 9 was raised from the Whit-Monday Carnival for the X-ray Fund.

Girl Guides.

Rangers.

For and on behalf of the Board of Management,

EXETER,

President.

ACKNOWLEDGEMENTS

The Board again wish to express their most sincere thanks to all who have helped whether by gift or practical assistance, and they also acknowledge their appreciation of the services rendered by the following:—

All Honorary Officers
St. John Ambulance Brigade
St. John and Red Cross Cadets
Stamford Voluntary Aid Detachment
Central Hospital Supplies Depot (Stamford Branch) for gifts and sewing services.
Auditors
The Local Press
Honorary Librarians
Members of the Blood Transfusion Service
The Women's Voluntary Service
Voluntary Domestic Helpers

STATISTICAL TABLES, 1945

IN-PATIENTS

A. NUMBER OF BEDS AND IN-PATIENTS

	Numbers in 1945			Numbers in 1944		
	Nor- mal.	Emer- gency.	Total.	Nor- mal.	Emer- gency.	Total.
1. Total number of Beds available on 31st December ...	85	25	110	83	118	201
2. Total number of Beds available during year ...	85	40 25	40 110	83	118	201
3. Average Daily Number occupied during the year ...	—	—	67	—	—	77.6
4. Number of In-Patients in Hospital at beginning of period ...	—	—	73	—	—	49
5. Number of In-Patients admitted during the period ...	—	—	1638	—	—	1840
6. Number of In-Patients in Hospital at end of the period ...	—	—	49	—	—	73
7. Average number of days each Patient was resident ...	—	—	13.4	—	—	13.6
8. Number of Patients who were admitted and discharged during the period who were resident for :—						
(i) Only 1 day ...	—	—	268	—	—	134
(ii) 2 and 3 days ...	—	—	225	—	—	185

STATISTICAL TABLES, 1945

OUT-PATIENTS

						Numbers in 1945	Numbers in 1944
A. Numbers							
1.	Casualties	1029	1200
2.	X-Ray	1734	1744
3.	Out-Patients	1149	1117
4.	Ophthalmic	202	278
5.	Massage	611	571
6.	Dental	—	—
Total Number						4725	4910
B. Attendances							
1.	Casualties	1029	1200
2.	X-Ray	2991	2874
3.	Out-Patients	4513	3991
4.	Ophthalmic	383	338
5.	Massage	3969	3853
6.	Dental	—	—
Total Number						12885	12256

OPERATIONS

					1945	1944
Alimentary	241	264
Lymphatic and Glandular			64	65
Gynæcological		162	167
Genito-Urinary		133	139
Ear, Nose and Throat		224	255
Respiratory	—	1
Skeletal	57	79
Muscular and Skin		121	120
Nervous Systems		—	1
Miscellaneous	27	44
			Total	...	1029	1135
General Anæsthetics	727	745
Spinal	„	95	93
Gas	„	65	123
Local	„	82	104
No	„	60	70
			Total	...	1029	1135

PATIENTS DISCHARGED

Year	Cured	Relieved	In statu quo	Died	Discharged at own request	Made Out-Patients	Transferred elsewhere	Total
1944	1474	56	12	67	4	70	133	1816
1945	1414	88	10	44	—	20	62	1638

CASE ANALYSIS

Year	Medical	Surgical	Maternity	Special	T. B.	R. T. A.
1944	279	1226	308	28	10	38
1945	207	1108	310	31	7	24

CLASSIFICATION AS TO PATIENTS

IN-PATIENTS	1945	1944
Contributors 	620	705
Paying Patients 	768	806
E.M.S. 	146	173
Contributors to other Funds 	36	62
Necessitous Poor 	6	12
Reciprocal 	62	82
	<hr style="width: 100%;"/>	<hr style="width: 100%;"/>
	1638	1840
	<hr style="width: 100%;"/>	<hr style="width: 100%;"/>
OUT-PATIENTS	1945	1944
Contributors 	4102	3953
Paying Patients 	387	492
E.M.S. 	179	355
Contributors to other Funds 	46	95
Necessitous Poor 	11	15
	<hr style="width: 100%;"/>	<hr style="width: 100%;"/>
	4725	4910
	<hr style="width: 100%;"/>	<hr style="width: 100%;"/>

PLACES FROM WHICH IN-PATIENTS WERE
RECEIVED DURING 1945

Ashton and Bainton	...	9	Brought forward	...	565
Barholm	...	3	Ketton	...	33
Barnack	...	28	Kirkby Underwood	...	3
Barrowden	...	5	Laxton	...	7
Baston	...	7	Luffenham North	...	6
Billingborough	...	9	Luffenham South	...	2
Bourne	...	150	Langtoft	...	7
Braceborough	...	4	Lyddington	...	3
Bulwick	...	6	Lyndon	...	—
Burley	...	3	Market Deeping	...	20
Bytham, Castle	...	18	Market Overton	...	9
Bytham, Little	...	11	Maxey	...	5
Caldecott	...	3	Morcott	...	6
Careby	...	5	Morton	...	10
Carlby	...	1	Pickworth	...	2
Casterton, Great	...	8	Pointon	...	8
Casterton, Little	...	3	Rippingale	...	9
Clipsham	...	3	Ryhall and Belmistorpe	...	25
Collyweston	...	16	Stainfield	...	1
Corby	...	16	Stretton	...	6
Cottesmore	...	11	Swayfield	...	5
Counthorpe	...	1	Swinstead	...	5
Creton	...	3	Tallington	...	1
Crowland	...	34	Thistleton	...	2
Deeping St. James	...	48	Thornhaugh	...	3
Deeping St. Nicholas	...	15	Thurlby	...	3
Deeping West	...	10	Tickencote	...	1
Dowsby	...	2	Tinwell	...	5
Duddington and Tixover	...	8	Uffington	...	15
Dunsby	...	3	Ufford	...	8
Easton-on-the-Hill	...	33	Uppingham	...	14
Edenham and Grimsthorpe	...	7	Wansford	...	2
Edithweston and Normanton	...	4	Witham-on-the-Hill	...	4
Empingham	...	13	Witham South	...	4
Essendine	...	10	Wittering	...	10
Exton	...	10	Whitwell	...	2
Greatford	...	7			
Greetham	...	13			811
Grimsthorpe	...	1	Stamford	...	395
Haconby	...	6	E.M.S.	...	144
Harringworth	...	5	Places outside Hospital's district		288
Helpston	...	10			1638
Irnham, Bulby, Hanthorpe	...	3			
Carried forward	...	565			

A. ANNUAL EXPENDITURE ON IN-PATIENTS APART FROM THAT ON OUT-PATIENTS: AVERAGE COST OF EACH IN-PATIENT PER WEEK AND AVERAGE COST OF EACH IN-PATIENT.

	Total Cost			Average Cost of each In-Patient per week			Average Total Cost of each In-Patient		
	£	s.	d.	£	s.	d.	£	s.	d.
1. Provisions	2953	12	4	16	11		1	15	6
2. Surgery and Dispensary	1824	4	2	10	6		1	1	11
3. Domestic	4158	14	0	1	3	10	2	10	0
4. Salaries and Wages ...	8926	13	7	2	11	3	5	7	5
5. Miscellaneous	1417	17	8	8	2		17	1	
6. Administration	1617	5	8	9	3		19	6	
Statistical Cost	£20898	7	5	5	19	11	12	11	5
7. Establishment	720	0	1	4	2		8	8	
8. Finance	477	1	10	2	9		5	9	
9. Contributory Scheme ...	—			—			—		
10. Pay-bed Scheme	—			—			—		
Total Cost	£22095	9	4	6	6	10	13	5	10

B. ANNUAL EXPENDITURE ON OUT-PATIENTS AND AVERAGE COST OF EACH OUT-PATIENT'S ATTENDANCE AND OF EACH OUT-PATIENT.

	Total Cost			Average Cost of each Out-Patient Attendance			Average Total Cost of each Out-Patient		
	£	s.	d.	£	s.	d.	£	s.	d.
1* Provisions	106	15	0			2d.			5d. 4
2. Surgery and Dispensary	486	18	8			9d.			2/0d. 7
3. Domestic	167	19	2			3d. 1			8d. 5
4. Salaries and Wages ...	1128	19	8			1/9d.			4/9d.
5. Miscellaneous	54	1	8			1d.			2d. 73
6. Administration	60	1	3			1d. 11			3d.
Statistical Cost	2004	15	5			3/1d. 21			8/5d. 33
7. Establishment	49	11	8			91d.			2d. 5
8. Finance	16	14	8			31d.			85d.
9. Contributory Scheme ...	—					—			—
10. Pay-bed Scheme	—					—			—
Total Cost	2071	1	9			3/2d. 43			8/8d. 68

GENERAL

Receipts and Payments Account

RECEIPTS

1944		VOLUNTARY GIFTS		1945	
£	s. d.			£	s. d.
847	0 8	(a) Subscriptions, Donations, etc.		911	10 8
1061	15 1	1. Annual Subscriptions ...		873	17 2
224	18 9	2. Donations ...		233	7 7
		3. Church Collections ...			
<hr/>				<hr/>	
2133	14 6			2018	15 5
<hr/>				<hr/>	
7525	0 0	(b) Contributory Scheme ...		7195	0 0
<hr/>				<hr/>	
RECEIPTS ON ACCOUNT OF SERVICES RENDERED					
(a) From Patients and their Societies					
151	18 8	1. Re Road Traffic Act ...		7	6
1801	19 0	2. Paybeds Maternity Ward		2018	4 10
555	2 6	3. Maintenance Beds ...		379	9 0
2143	1 5	4. Private Wards ...		2023	8 8
117	14 6	5. Radiology Fees ...		291	16 0
<hr/>				<hr/>	
4769	16 1			4713	6 0
<hr/>				<hr/>	
(b) From Public Authorities					
633	15 8	1. Public Authorities ...		946	5 11
260	0 0	2. Kesteven County Council (Maternity and Children's Wards) ...		260	0 0
<hr/>				<hr/>	
893	15 8			1206	5 11
<hr/>				<hr/>	
OTHER RECEIPTS (Miscellaneous)					
52	4 7	1. Collecting Boxes ...		39	11 0
82	17 5	2. Insurance Refunded ...		109	12 0
—	—	3. Stoving ...		10	0
19	7 10	4. Surgical Appliances ...		51	8 10
24	0 9	5. Telephone Calls ...		11	16 9
1006	7 0	6. Other funds ...		784	10 3
104	18 2	7. Miscellaneous ...		95	17 10
51	15 10	8. Sale of Pigs ...		103	11 2
104	0 0	9. Rent of Blocks ...		87	0 0
48	5 2	10. Domestic Staff ...		54	13 10
74	11 3	11. Nurses' Salaries-State Grant		—	—
<hr/>				<hr/>	
1568	8 0			1338	11 8
<hr/>				<hr/>	
				Carried forward	16471 19 0

FUND

for the Year ended December 31st, 1945

PAYMENTS

1944			1945		
£	s.	d.			
1. PROVISIONS					
557	7	2	1.	Meat ...	477 5 3
315	16	0	2.	Fish, Poultry, etc. ...	328 17 7
809	12	8	3.	Milk ...	743 8 8
167	3	7	4.	Bread, Flour, etc. ...	250 16 5
1232	16	6	5.	Groceries ...	969 4 3
472	8	5	6.	Vegetables and Fruit ...	278 7 10
5	15	0	7.	Malt Liquors ...	10 2 4
7	5	8	8.	Aerated Water and Ice ...	2 5 0
<hr/>					
3568	5	0			3060 7 4
<hr/>					

2. SURGERY AND DISPENSARY

921	0	8	1.	Drugs ...	1024 16 0
49	8	8	2.	Chemicals ...	48 8 0
296	0	7	3.	Dressings ...	68 9 9
219	7	10	4.	Bandages ...	57 2 3
654	14	6	5.	Instruments ...	388 1 3
57	18	4	6.	Appliances ...	58 14 3
—	—	—	7.	Wines ...	10 18 9
54	12	2	8.	Disinfectants ...	11 15 10
376	12	5	9.	X-Ray Dept (Films and Apparatus) ...	273 9 4
251	6	10	10.	Bacteriological Examinations	327 18 1
26	9	0	11.	Spirits ...	— —
2	9	—	12.	Sundries ...	41 9 4
<hr/>					
2907	13	9			2311 2 10
<hr/>					

3. DOMESTIC

215	15	2	1.	(a) Renewal and Repair of Furniture ...	342 13 8
314	2	1		(b) Bedding and Linen ...	103 18 6
109	14	5		(c) Hardware ...	166 12 2
447	4	6	2.	Laundry—Wages and Material ...	282 6 8
151	8	5	3.	Cleaning and Chandlery ...	242 17 7
166	5	0	4.	Water ...	166 2 0
849	13	6	5.	Coal ...	744 2 2
824	16	5	6.	Coke ...	825 1 4
—	—	—	7.	Wood ...	4 10 0
466	16	5	8.	Gas ...	501 0 7
779	0	6	9.	Electricity ...	730 19 8
—	—	—	10.	Oil, etc. ...	11 8 1
176	8	1	11.	Uniforms ...	156 6 2
86	19	0	12.	Sundries ...	48 14 7
<hr/>					
4588	3	6			4326 13 2
<hr/>					
				Carried forward	9698 3 4
<hr/>					
11064	2	3			
<hr/>					

GENERAL

Receipts and Payments Account

RECEIPTS

1945

£ s. d.

1944			Brought forward	16471	19	0
	3.	INVESTED PROPERTY				
111	15	1.	Dividends	119	14	2
		4.	GOVERNMENT HOSPITAL			
			EMERGENCY SCHEME			
7611	0	1.	Contributions towards cost of			
			Casualty Service	6188	0	0
628	0		State Grant towards Rushcliffe rates of Salaries			
			for Nurses and Midwives	600	0	0

2. SURGERY AND DISPENSARY

1024	16	1.	Drugs	921	0	8
48	8	2.	Chemicals	49	8	8
68	9	3.	Dressings	286	0	7
37	2	4.	Bandages	219	7	10
382	1	5.	Instruments	654	14	6
38	14	6.	Apparatus	37	18	4
60	18	7.	Wines			
77	15	8.	Disinfectants	24	12	2
373	0	9.	X-Ray Dept (Films and Apparatus)	376	12	2
327	18	10.	Bacteriological Examinations	251	6	10
		11.	Spirits	26	9	0
		12.	Sundries	2	9	
2311	2			2907	13	9

3. DOMESTIC

342	13	1.	(a) Renewal and Repair of Furniture	215	15	2
103	18	(b)	Bedding and Linen	314	2	1
166	12	(c)	Hardware	100	14	6
283	0	2.	Laundry - Wages and Material	447	4	6
242	17	3.	Cleaning and Chandlery	151	8	2
100	2	4.	Water	166	2	0
744	2	5.	Coal	819	13	6
822	7	6.	Coke	824	16	6
4	10	7.	Wood			
301	0	8.	Gas	460	1	2
730	19	9.	Electricity	779	0	6
11	8	10.	Oil, etc			
126	0	11.	Uniforms	6	8	1
48	14	12.	Sundries	86	18	0
4226	13			4588	3	6

Carried forward 25241 9 4 Carried forward 23379 13 2

FUND

for the Year ended December 31st, 1945

PAYMENTS

1944	4. SALARIES AND WAGES (Maintenance)—			1945
£	s.	d.		£ s. d.
11064	2	3	Brought forward	9698 3 4
			1. Medical :	
443	10	3	(a) Resident Staff	512 14 8
958	15	7	(b) Visiting Staff	1138 3 8
			2. Nurses :	
5314	3	2	(a) Permanent Staff	4833 4 9
39	9	0	(b) Relief Staff	28 3 2
154	12	0	3. Dispensing	182 18 8
543	2	7	4. Porters, etc.	550 14 10
1934	3	10	5. Domestic Staff	1804 12 6
362	10	11	6. Pensions	486 10 8
232	3	4	7. National Health Insurance	209 3 0
197	1	6	8. Other Officers	309 7 4
<u>10179</u>	<u>12</u>	<u>2</u>		<u>10055 13 3</u>

5. MISCELLANEOUS—

70	9	2	1. Printing and Stationery	112 15 6
15	1	0	2. Postages, etc.	24 12 9
136	10	0	3. Advertising	114 13 5
166	6	1	4. Insurance of Buildings, Equipment, etc.	263 10 2
26	0	0	5. Insurance (War Damage)	— —
455	11	8	6. Garden	595 10 7
202	3	1	7. Sundries	353 19 8
9	8	3	8. Telephones	6 17 3
<u>1081</u>	<u>9</u>	<u>3</u>		<u>1471 19 4</u>

6. ESTABLISHMENT

Renewals and Repairs to :—				
541	8	6	Buildings	451 19 10
503	1	1	Plant	295 3 11
23	19	10	Annual Cleaning	22 8 0
<u>1068</u>	<u>9</u>	<u>5</u>		<u>769 11 9</u>

7. ADMINISTRATION

944	1	8	1. Salaries and Expenses	1083 7 8
51	5	0	2. Pensions	60 0 0
110	15	5	3. Printing and Stationery	163 11 6
57	7	9	4. Postages and Telegrams	90 9 11
202	16	3	5. Telephones	217 6 10
5	5	0	6. Auditor's Fees	— —
50	0	0	7. Chaplain	50 0 0
36	3	6	8. Sundries	14 5 0
10	0	0	10. Law Charges	— —
<u>1458</u>	<u>4</u>	<u>7</u>		<u>1679 0 11</u>

Carried forward 23674 8 7

24851 17 8

GENERAL

Receipts and Payments Account

RECEIPTS

1944						£	s.	d.
£	s.	d.						
25241	9	4	Brought forward	23379	13	2

25241	9	4	Total Ordinary Income	23379	13	2
-------	---	---	-----------------------	-----	-----	-------	----	---

5. EXTRAORDINARY INCOME.

584	9	2	Ministry of Health			
49	19	2	Wothorpe Annexe Wireless Appeal			
25875	17	8						
72	15	2	Total Expenditure over Total Income for the year 1945	1792	13	10
25948	12	10				Total	£25172	7 0

			To Balance due to Bank, 31st December, 1945	2282	3	11
--	--	--	---------------------------------------------	-----	-----	------	---	----

FUND

for the year ended December 31st, 1945

PAYMENTS

1944				£ s. d.	
£	s. d.			Brought forward	23674 8 7
24851	17 8				
8. FINANCE					
71	1 0	1. Bank Charges	92 4 6
61	2 10	2. Appeals	58 5 10
215	0 0	3. Rent, Rates, etc.	341 10 0
<u>25199</u>	<u>1 6</u>	Ordinary Expenditure	<u>24166 8 11</u>
Extra-ordinary Expenditure—					
549	13 0	E.M.S., etc.	458 0 1
115	0 4	A.R.P.	90 12 3
29	1 9	Miscellaneous	20 19 3
13	11 9	Nurses' Library	— —
42	4 6	Wothorpe Wireless	— —
—	—	Laundry Equipment	235 16 6
—	—	Medical Staff	200 10 0
<u>749</u>	<u>11 4</u>				<u>1005 18 1</u>
<u>25948</u>	<u>12 10</u>	Total Expenditure	<u>25172 7 0</u>
Balance being excess of					
Total Expenditure over Total					
Income for the year 1945.					
489	10 1	By Balance, 31st. Dec., 1944	1792 13 10
					489 10 1
					<u>£2282 3 11</u>

BALANCE SHEET as at

LIABILITIES

1. Bank Loans to Hospital—

	£	s.	d.
Revenue Account	2282	3	11
Nurses' Home Extension	2149	9	0
Maternity Ward Extension	514	2	11
	4945	15	10

2. Capital Account—Invested as per Contra

15598 16 5

3. Unexpended Incomes—Balances of Special Funds:—

(a) Federated Superannuation	28	6	9
(b) Legacy account	500	3	6
(c) X-ray account	1796	19	10
(d) Suspense account	147	18	3
(e) Trustee Savings Bank (Deposit account)	2070	8	7
	4543	16	11

Medical Staff	740	11	4
Laundry Equipment	112	0	4
Worship Wireless	1	9	0
Nurses' Library	1	9	0
Miscellaneous	1	9	0
A.R.P.	112	0	4
H.M.S., etc.	340	13	0
	£25088	9	2

The Federated Superannuation Scheme for

	£	s.	d.
Balance 1st January, 1945	4	9	2
Contributions Staff and Hospital	821	3	1
	£825	12	3

CAPITAL

		£	s.	d.
1945				
1st. January	To Balance at Barclays Bank Ltd.	4033	5	5
December 31st.	.. Interest			
	.. Railway Finance Corpn.	19	3	5
	.. " " " "	19	3	5
	.. Defence Bonds	13	17	6
	.. " " " "	13	17	6
	.. Consols	23	16	8
	.. Railway Finance Corpn.	19	3	5
	.. Defence Bonds	5	10	11
		114	12	10
		£4147	18	3

December 31st, 1945.

		ASSETS		£	s.	d.	£	s.	d.
1. Cash at Bank and in hand:—									
	1.	Barclays Bank Ltd Revenue Account	—	—	—	—			
	2.	Petty Cash	—	—	—	—			
							45	0	0
Special Funds—Barclays Bank Ltd.									
		Federated Superannuation Scheme	28	6	9				
		Legacy account	500	3	6				
		X-ray account	1796	19	10				
		Suspense Account	147	18	3				
		Trustee Savings Bank. Deposit Account	2070	8	7				
							4543	16	11
		Revenue account	2282	3	11				
		Less cash in hand	45	0	0				
							2237	3	11
		Nurses' Home Extension Account	2149	9	0				
		Maternity Ward Extensions Account	514	2	11				
							2663	11	11
		Investments at Market Value					15598	16	5
							£	25088	9 2

We have examined the books of Account of the Stamford, Rutland and General Infirmary and have obtained all the information and explanations we have required. We certify the foregoing General Statement to be correct in accordance therewith to the best of our knowledge and belief.

Red Lion Square, Stamford.
31st August, 1946.

STEPHENSON, SMART & Co.
Auditors.

Nurses and Hospital Officers (Contributory).

			£	s.	d.
Payments to Insurance Companies	797	5	6
Balance in hand on 31st December, 1945	28	6	9
			£825	12	3

1945.

			£	s.	d.
December 31st. By purchase of 2½% Consols					
	(£3861 14s. 9d.)	...	3492	9	2
.. Commission	7	4	10
.. Contract Stamp	6	0	
.. 3% Defence Bonds	3500	0	0
.. Balance at Bank	500	0	0
			147	18	3
			£4147	18	3

TRUSTEES SAVING BANK

1945					£	s.	d.
Jan. 1st.	To Balance on Deposit	2019	19	1
Dec. 31st.	„ Interest	50	9	6
					£2070 8 7		

BUILDING

1945							
Dec 31st.	To Donations	1 1 0		
	„ Balance due to Bank				
	Nurses Home Extension	...	2148	8 0			
	Maternity Ward Extension	...	514	2 11			
					2662 10 11		
					£2663 11 11		

X-RAY

1945							
Jan. 1st.	To Balance at Bank	1376	14	2
Dec. 31st.	„ Carnival	927	3	9
	„ Donations	3	0	0
					£2306 17 11		

LEGACY

Dec. 31st.	To Balance	2000	0	0
	Legacies—Miss E. E. Hibbit	...	25	0 0			
	Mrs. A. S. Palmer	...	25	0 0			
	Miss C. L. D. Smith	...	251	17 6			
					301 17 6		
To Donations for "the purpose of naming beds."							
	Civil Defence Services, Stamford	...	110	6 0			
To Donations for the "purpose of endowing beds."							
	Miss Hannah E. Smith (Deeping St. James)	...	1000	0 0			
To Donation for "special purposes."							
	Miss M. M. F. O'Brien (Blatherwycke)	...	500	0 0			
					£3912 3 6		

ACCOUNT 1945

1945

				£	s.	d.
Dec. 31 st.	By Balance on Deposit	2070	8	7
				<hr/>		
				£2070	8	7
				<hr/>		

ACCOUNT

1945

				£	s.	d.
Jan. 1st.	By Balance.	Nurses Home Extension	2149	9	0	
		Maternity Ward Extension	514	2	11	
				<hr/>		
				2663	11	11
				<hr/>		
				£2663	11	11
				<hr/>		

ACCOUNT

Dec. 31st.	By Payments	509	18	1
	Balance at Bank	1796	19	10
						<hr/>		
						£2306	17	11
						<hr/>		

ACCOUNT

Dec. 31st.	By purchase of £3764 12s. 9d. 2½% Consols	3404	12	10				
	.. Commission	...	7	1	2			
	.. Contract Stamp	...	6	0				
						<hr/>		
			3412	0	0			
1945	By Balance at Bank	500	3	6

£3912 3 6

LIST OF INVESTMENTS

Nom. Value		Approximate Value on 31st December, 1945
167 0 0	London and North Eastern Railway 4 per cent. Debenture Stock	167 0 0
200 0 0	Doncaster Close	200 0 0
170 16 10	3½ per cent War Stock 1952 being left by E. W. P. Conant, Esq., deceased, for Prizes for Nurses	180 12 6
681 4 7	3½ per cent War Stock 1952	723 11 1
1109 5 8	3½ per cent Conversion Loan 1961 (cost £1020)	1235 2 9
333 6 8	3½ per cent War Stock being legacy left by Peter Loak (deceased)	354 3 4
595 3 4	3½ per cent War Stock	632 3 9
75 0 0	3 per cent Defence Bonds	75 0 0
123 0 0	National Saving Certificates	123 0 0
3067 8 0	*2½ per cent Guaranteed Debenture Stock in the Railway Finance Corpor- ation. Cost £3075	3067 8 0
925 0 0	*3 per cent Defence Bonds	925 0 0
9 0 0	National Savings Certificates	9 0 0
3764 12 9	2½ per cent Consols (purchase price £3404 12s. 10d.)	3656 15 1
3861 14 9	*2½ per cent Consols (purchase price £3492 9s. 2d.)	3749 19 11
500 0 0	*Defence Bonds	500 0 0
£15582 12 7		£15598 16 5

*being Investment of part of the
Grant made by the Trustees of the
Alfred Shuttleworth Charity and will
ultimately be used for Building Ex-
tension purposes.

**Subscriptions are received by Barclays Bank Limited
or the Secretary.**

All Annual Subscriptions commence on the first of January and are considered to be due in advance; and it is in the interest of the Hospital that they should be paid to the Treasurers or the Secretary, as soon as may be convenient after that time.

 **The Matron will be glad to shew Visitors over the Infirmary
at any time, though the afternoon is more suitable.**

Stamford, Rutland and General Infirmary Contributory Association.

Statement and Accounts for the year ended 31st Dec. 1945

TOWN AND VILLAGE COLLECTIONS

1944.		1945		1944		1945							
£	s.	d.	£	s.	d.	£	s.	d.					
35	19	0	Bainton ...	41	2	4	2600	12	0	Brought fw'd.	2708	19	4
50	1	2	Barholm ...	43	12	7	61	1	4	Luffenham,			
206	19	10	Barnack ...	213	3	7				South ...	72	1	6
73	2	4	Barrowden ...	76	4	3	17	2	4	Lyddington ...	17	16	0
43	15	0	Billingsborough	40	10	8	5	11	7	Lyndon ...	5	8	4
28	16	2	Braceborough	34	2	3	207	18	0	Market Deeping	198	3	9
47	2	2	Bulwick ...	47	12	1	61	5	0	Market Overton	58	14	0
112	7	0	Bytham, Castle	120	18	10	75	13	7	Morcott ...	71	7	11
90	2	8	Bytham, Little	86	13	3	1	12	6	N.A.A.F.I.,			
8	17	0	Caldecott ...	8	7	10				Luffenham...			
46	9	10	Careby ...	46	16	4	20	16	8	Pickworth ...	20	0	2
44	11	0	Carlby ...	40	18	4	78	4	0	Pointon ...	99	12	4
104	13	2	Casterton, Great	76	11	4	98	6	4	Ryhall ...	170	1	5
39	7	1	„ Little	40	0	10	7	9	6	Stretton ...	8	4	8
20	0	9	Clipsham ...	53	18	11	50	9	8	Swayfield ...	49	8	6
106	1	6	Collyweston	103	14	6	70	17	11	Swinstead ...	69	18	1
44	10	0	Cottesmore ...	45	10	0	60	14	0	Tallington ...	63	3	9
16	17	8	Creeton ...	28	15	10	8	15	5	Thistleton ...	9	1	4
86	9	1	Deeping, West	88	11	8	82	6	5	Thornhaugh	81	14	7
72	1	4	Dowsby ...	69	16	2	20	14	11	Tickencote ...	20	17	0
28	9	10	Duddington	39	12	3	58	18	3	Tinwell ...	66	13	6
243	2	8	Easton-on-the Hill ...	246	12	10	11	10	0	Tixover ...	12	0	0
57	13	0	Edithweston	58	1	11	81	19	6	Uffington ...	68	15	8
161	2	2	Empingham	169	0	5	59	17	0	Ufford ...	53	6	6
43	3	8	Essendine ...	77	10	4	5	11	9	Uppingham ...	17	9	4
115	10	0	Exton ...	112	0	0	29	12	4	Wakerley ...	30	3	1
9	14	4	Fineshade...	10	11	8	5	15	8	Whitwell ...	6	12	5
32	10	9	Greatford ...	47	16	10	70	8	5	Witham-on-the- Hill ...	54	0	0
70	17	6	Greetham ...	73	7	0	56	8	11	Wittering ...	57	6	11
20	5	11	Harringworth	21	17	6	15	13	3	W.L.A. Hostel, Thornhaugh	10	7	4
126	12	5	Helpston ...	117	0	7				W.L.A. Hostel, Braceborough	2	6	4
58	15	0	Irnham ...	58	16	4							
246	13	6	Ketton ...	255	11	2							
29	11	6	Kirkby Underwood	33	11	8	3925	6	3		4103	13	9
32	1	1	Laxton ...	31	10	6	114	9	1	Individual Con- tributors ...	126	6	4
46	4	11	Luffenham, North ...	48	16	9	1794	10	7	Stamford ...	1776	9	5
2600	12	0	Carr. forward	2708	19	4	5834	5	11		6006	9	6

STAMFORD HONORARY COLLECTORS

1944						1945		
£	s.	d.				£	s.	d.
23	15	7	Allen, Mrs.	27	11	1
28	14	4	Baker, Mrs.	29	17	10
73	11	9	Bell, Mrs.	69	7	0
32	18	6	Belton, Mrs.	28	5	1
61	5	8	Bluff, Mrs.	60	6	1
127	0	8	Bussingham, Mrs.	114	9	0
35	19	8	Cave, Mrs.	36	6	5
77	5	7	Clow, Mrs.	53	16	11
59	7	11	Cockle, Mrs.	64	16	9
71	9	1	Cox, Mrs.	73	5	7
23	15	9	Dobbs, Mrs.	58	13	9
64	12	5	Giblett, Mrs.	62	9	8
109	7	11	Hall, Mrs.	112	18	6
75	7	10	Harrison, Mrs.	75	4	7
19	10	0	Hicks, Mrs.	16	3	0
17	10	6	Hughes, Mrs.	18	5	0
72	19	3	Jeyes, Mrs.	70	10	5
143	18	1	Kilby, Mrs.	193	15	2
124	2	8	Leeton, Mrs.	133	10	9
38	16	4	Needham, Mrs.	43	18	5
70	7	2	Parsons, Mrs.	51	1	5
11	7	4	Rippon, Miss	7	3	6
132	0	0	Rowton, Mrs.	126	11	0
—	—	—	Stamford School	10	8	0
110	11	7	Stubbs, Mrs.	115	9	9
52	17	7	Winterton, Mrs.	47	1	1
77	3	0	Woodcock, Mrs.	72	5	0
58	14	5	Wyles, Mrs.	—	—	—
			Cash	2	18	8
<hr/>						<hr/>		
1794	10	7				1776	9	5
<hr/>						<hr/>		

MISCELLANEOUS AND PERSONAL SUBSCRIPTIONS

			1945			
	£	s.	d.			
Mrs. Adams	1	0	0
Barholm Dance	4	1	0
Griffon Inn	16	0	
Mr. E. Hare	3	15	0
North Luffenham Dance	15	10	0
South Luffenham	9	10	0
Miss E. Usher	17	4	
				<hr/>		
				35	9	4
				<hr/>		

WORKS COLLECTIONS

1944			1945			1944			1945				
£	s.	d.	£	s.	d.	£	s.	d.	£	s.	d.		
19	16	5	Bowman & Sons	15	0	5	579	0	4	Brought forward	459	19	7
6	16	0	Browne's Hospital	6	7	9	1	19	0	May, T. H. ...	—	—	—
67	19	7	Burghley Estate	60	14	10	2	3	8	Melbourn Bros.	3	16	4
42	16	8	Cascelloids ...	46	16	2	35	10	6	Miles, C. & Son	35	4	0
3	4	8	Clarke & Son ...	5	17	0	11	3	4	Pledger & Co.	15	12	5
20	9	9	Co-operative Society ...	20	16	2	2	12	0	Peasgood & Son	2	12	0
—	—	—	Dolbys Ltd. ...	10	3	4	2	8	9	Potter, J. E. C.	5	4	0
48	15	8	Dowsett Eng., Harringworth	—	—	—	15	2	4	Rose, A. G. & Co.,	—	—	—
7	2	4	Dowsett Eng., Bainton ...	31	8	0	16	12	8	Stamford Corporation ...	11	7	3
26	5	8	Dowsett Eng., Tallington ...	—	—	—	47	14	7	Stamford Electrical, Ltd ...	43	10	3
5	17	4	Duncomb, Ltd.	2	8	0	8	18	6	Stamford Gas Co.	13	5	0
6	0	4	Gibson & Sons	—	—	—	15	1	8	Stamford Mercury	12	6	4
4	8	4	Godfrey & Co., Ld.	4	6	8	11	5	9	Stamford Water Works ...	7	19	0
17	1	—	Grimes, S. J. ...	17	0	—	4	6	8	St George's Home	3	18	4
1	15	9	Hart & Son ...	—	—	—	—	—	—	Tersons ...	3	3	0
145	0	5	Ketton Cement Co. ...	125	4	7	9	17	6	Thackray & Co.,	26	3	8
16	2	6	King's Cliffe Ins. Products, Ltd.	14	7	7	5	5	10	Token Construction Co. ...	—	—	—
13	12	4	L.N.E.R. Co. ...	16	14	2	30	16	0	United Counties Bus Co. ...	2	19	0
43	2	9	Lovell & Son, Ld.	—	—	—	4	11	0	Wates, Ltd. ...	—	—	—
98	16	9	Martin's Cultivator Co. ...	98	17	10	55	0	0	Wheatley, G. ...	2	10	4
—	—	—	—	—	—	—	95	11	0	Williamson Cliff	85	0	0
—	—	—	—	—	—	—	—	—	—	Wimpey & Co.	—	—	—
579	0	4	Carried forward	459	19	7	955	1	1	—	734	10	6

WHIST DRIVES

1944			1945			1944			1945				
£	s.	d.	£	s.	d.	£	s.	d.	£	s.	d.		
6	1	0	Bainton ...	33	0	0	56	3	6	Brought fw'd	144	1	7
9	3	6	Barnack ...	23	11	3	—	—	—	Luffenham, S.	10	17	6
—	—	—	Casterton, Gt.	10	9	6	—	—	—	Maxey ...	16	6	0
4	4	0	Casterton, Little	—	—	—	—	—	—	Pointon ...	44	4	6
—	—	—	Collyweston	7	12	6	—	—	—	Ryhall ...	5	10	0
26	0	0	Deeping, Market	20	2	6	16	5	0	Tallington ...	9	6	0
10	15	0	Deeping, West	7	6	6	10	7	0	Uffington ...	10	17	3
—	—	—	Empingham	5	4	0	—	—	—	Ufford ...	13	15	3
—	—	—	Exton ...	3	0	0	26	15	3	Stamford Final	28	6	6
—	—	—	Ketton ...	24	0	0	—	—	—	Stamford	—	—	—
—	—	—	Luffenham, N.	9	15	4	9	4	11	Mrs. Hall ...	34	18	11
—	—	—	—	—	—	—	2	11	6	Mrs. Leeton	2	6	0
56	3	6	Carried fw'd	144	1	7	121	7	2	—	320	9	6

SUMMARY

1944			1945			
£	s.	d.	£	s.	d.	
5834	5	11	Town and Villages ...	6006	9	6
955	1	1	Firms ...	734	10	6
121	7	2	Whist Drives ...	320	9	6
931	15	2	Bourne, Peterborough and Stamford Hospitals ...	763	8	11
50	14	6	Grantham and Stamford Hospitals ...	45	3	0
97	4	6	Miscellaneous ...	35	9	4
£7990	8	4		£7905	10	9

THE STAMFORD RUTLAND AND GENERAL INFIRMARY ASSOCIATION
(Contributory Scheme)

RECEIPTS AND PAYMENTS ACCOUNT for the twelve months ending 31st December, 1945

	1944	194 5	1944	1945
£ s. d.	Receipts	£ s. d.	£ s. d.	Payments
655 9 1	To Balance at commencement of year ...	518 19 5	9 0 0	By Postages ...
	" Subscriptions		40 18 0	Printing ...
5834 5 11	" Town and Villages	6006 9 6	11 15 6	Advertising ...
955 1 1	Firms ...	734 10 6	18 0 6	Whist Drive Expenses
97 4 6	Miscellaneous and Personal ...	35 9 4	6 6 0	Subscription, B.H.C.S.A.
	" Joint Border Schemes		33 12 0	Ophthalmic Treatment
50 14 6	Stamford and Grantham Hospitals ...	45 3 0	482 6 0	Other Hospitals ...
931 15 2	Peterborough, Bourne and Stamford ...	763 8 11	7525 0 0	Governors of the Hospital, Contribution for 1945 ...
121 7 2	Whist Drives ...	320 9 6	518 19 5	Balance at end of year
<u>8645 17 5</u>		<u>8424 10 2</u>	<u>8645 17 5</u>	
1006 7 0	" amounts received from other Hospitals	784 10 3	1006 7 0	Transfer to Hospital as per Contra
<u>9652 4 5</u>		<u>£9209 0 5</u>	<u>9652 4 5</u>	<u>£9209 0 5</u>

We have examined the foregoing Account with the Books and Vouchers and certify it to be correct in accordance therewith.

Red Lion Square, Stamford.
31st August, 1946.

STEPHENSON, SMART & Co.,
Auditors.

STAMFORD INFIRMARY
LADIES' LINEN LEAGUE.

Does not come under the Management of the Governors of the Infirmary.

President:

THE MOST HON. THE MARCHIONESS OF EXETER.

Founded in 1908 for the purpose of supplying
LINEN, BLANKETS and GARMENTS for the INFIRMARY.

Hon. Sec. and Treasurer:

Mrs. P. K. BANKS, J.P.,
Croyland,
Tinwell Road, STAMFORD.

From whom a Copy of the Annual Report and all information
as to the working of the League may be obtained.

The Governors, realising the help given to the Infirmary
by the efforts of the Ladies' Linen League, have pleasure in
calling attention to its usefulness and they trust the League
will be supported by all ladies interested in the Infirmary.

£1,000

ENDOWS AND NAMES A BED IN PERPETUITY.

£500

ENDOWS AND NAMES A COT IN PERPETUITY.

£100

NAMES A BED OR COT.

The Needs of the Hospital.

The Hospital wants—

Extensions to Out-Patients and Massage
Departments.

Extending X-ray Department.

New and Increased SUBSCRIPTIONS & DONATIONS are urgently needed

Annual Subscribers, by filling up a Form of Agreement to pay their subscriptions for seven years, will enable the Hospital to increase its income from annual subscriptions by the amount of tax paid on the subscriptions.

The following table shows the benefit accruing to the Hospital from these Agreements with the standard rate of Income Tax at 9/- in the £.

1			2			3		
Amount of Subscription to be paid by Subscriber.			Amount recovered by Hospital from Inland Revenue.			Gross amount received by Hospital.		
£	s.	d.	£	s.	d.	£	s.	d.
1	0	0		16	4	1	16	4
1	1	0		17	2	1	18	2
2	2	0	1	14	4	3	16	4
5	5	0	4	5	11	9	10	11
10	10	0	8	11	10	19	1	10

The Secretary will gladly furnish details upon application.