

Annual report : 1940 / Stamford, Rutland and General Infirmary.

Contributors

Stamford, Rutland and General Infirmary (Stamford, England)

Publication/Creation

Stamford : [publisher not identified], 1940

Persistent URL

<https://wellcomecollection.org/works/rxjkhcjc>

License and attribution

This work has been identified as being free of known restrictions under copyright law, including all related and neighbouring rights and is being made available under the Creative Commons, Public Domain Mark.

You can copy, modify, distribute and perform the work, even for commercial purposes, without asking permission.



Wellcome Collection
183 Euston Road
London NW1 2BE UK
T +44 (0)20 7611 8722
E library@wellcomecollection.org
<https://wellcomecollection.org>

Library
Supported by Voluntary Contributions

The

ONE-HUNDRED and TWELFTH
ANNUAL REPORT

of the

Stamford, Rutland and
General Infirmary

FOR THE YEAR 1940

*New and increased Contributions urgently needed
to meet the necessities of the Sick Poor*

STAMFORD:

J. E. C. Potter, Printers, Blackfriars Works

WILLIAM L. BROWN
LIBRARY
Nov 1940
WX28
.B65
S78S78
1940



22501954908

OFFICERS, 1941.

PRESIDENT :

THE MOST NOBLE THE MARQUESS OF EXETER, K.G., C.M.G.

VICE-PRESIDENTS :

LORD LIEUTENANT OF RUTLAND.

RT. HON. THE EARL OF ANCASTER, G.C.V.O.

THE MAYOR OF STAMFORD.

THE RECORDER OF STAMFORD.

THE HIGH SHERIFF OF RUTLAND.

LORD WILLOUGHBY DE ERESBY, M.P.

THE MARCHIONESS OF EXETER.

H. ADCOCK, Esq.

J. BURNABY ATKINS, Esq.

LORD BURGHLEY, M.P.

Messrs. BLACKSTONE & CO., LTD

Messrs. BOWMAN & SONS.

Mrs. ALFRED BOWMAN.

J. D. DEARDEN, Esq.

CHARLES GRAY, Esq.

Mrs. CHARLES GRAY.

Mrs. T. P. GREENWOOD.

Mrs. W. G. HARRIS.

COMMANDER C. M. CRICHTON-MAITLAND, R.N.

Miss G. D. G. MASON.

C. B. MARRIOTT, Esq. K.C.

Mrs. C. B. MARRIOTT.

G. OATES, Esq.

Mrs. G. WILLIS.

Mrs. J. E. C. POTTER.

J. E. C. POTTER, Esq.

Miss F. L. PINNEY.

A. SELLS, Esq.

F. L. YOUNG, Esq.

TRUSTEES :

THE MOST NOBLE THE MARQUESS OF EXETER, K.G., C.M.G.

THE RT. HON. THE EARL OF ANCASTER, G.C.V.O.

COMMANDER C. M. CRICHTON-MAITLAND, R.N.

LT.-COLONEL F. D. TROLLOPE-BELLEW.

HON. LIFE GOVERNORS :

1938 W. GODFREY PHILLIPS, Esq.

1938 E. A. HUTTON-ATTENBOROUGH, Esq., M.B., B.S. (Lond.),
M.R.C.S., L.R.C.P.

MEDICAL STAFF

Hon. Medical Officers :

W. A. HAWES, Esq. M.B., B.S., D.P.H. (Lond.)
E. C. TILL, Esq., M.R.C.S. (Eng.), L.R.C.P. (Lond.)
J. A. DALE, Esq., M.B., Ch.B. (N.Z.)
R. S. DE BRUYN, Esq., F.R.C.S. (Eng.)
L. R. HOLT, Esq., M.A., M.B., M.R.C.P., L.R.C.P.

Hon. Dental Surgeon :

MAJOR GILBERT JONES, D.S.O., L.D.S., R.C.S. (Eng.)

Hon. Consulting Physician :

Hon. Consulting Surgeon :

RALPH O. LEE, Esq., M.A., M.B., F.R.C.S. (Eng.)

Hon. Consulting Physician for Surgical Tuberculosis :

C. ROLLESTON, Esq., M.D., D.P.H., M.R.C.P.

Hon. Consulting Physician for Ear, Throat and Nose :

N. E. KENDALL, Esq., F.R.C.S. (Edin.)

Hon. Consulting Orthopædic Surgeon :

G. A. C. SHIPMAN, Esq., M.A., M.B., B.Ch. (Camb.)

Hon. Radiologist :

N. J. BARTON, Esq., M.D., D.M.R.E.

Resident Surgeons :

WALTER THOMPSON, Esq., M.B., Ch.B.

Miss F. I. C. NICOLL, M.B., Ch.B.

Hon. Pharmacist :

H. C. PARKER, Esq., M.P.S.

Chaplain :

REV. W. A. REES JONES, M.A., B.Sc.

Auditors :

STEPHENSON, SMART & Co.

Treasurers :

BARCLAYS BANK LIMITED.

Solicitors :

STAPLETON & SON.

Matron :

MISS I. ELLIOTT, S.R.N., S.C.M.

Secretary :

H. FORBES DONALD.

BOARD OF MANAGEMENT FOR THE YEAR 1941.

THE PRESIDENT :

The Most Noble The MARQUESS OF EXETER, K.G., C.M.G.
MAYOR OF STAMFORD, CHAPLAIN, HONORARY TREASURER
AND HONORARY SURGEONS.

The MARCHIONESS OF EXETER.
LADY ALICE WILLOUGHBY.

Mrs. S. M. STANSER

Mrs. J. J. HEALEY.

Mrs. W. NOTTINGHAM.

Mrs. K. PINDER, J.P.

Dr. Mrs. PRATT.

Mrs. S. A. SECCOMBE.

Mrs. J. H. QUIRK.

A. E. BAXTER, Esq.

The Rev. Canon J. D. DAY, M.A.

Ald. H. DEER, J.P.

J. C. H. DUDDINGTON, Esq.

Major S. B. EDINBOROUGH, J.P.

Dr. E. S. EDWARDS

C. H. JONES, Esq., J.P.

H. KELHAM, Esq.

H. C. PARKER, Esq.

C. PRESTWOOD, Esq.

Ald. J. S. PRIOR

J. W. SCOTNEY, Esq.

Brig. Gen. W. STRONG, C.B., C.M.G.

Canon H. P. TALBOT.

WILLINGHAM TURNILL, Esq.

CONTRIBUTORY SCHEME

REPRESENTATIVES

W. GODFREY PHILLIPS, Esq.

C. STANYON, Esq.

C. E. DUNLEAVIE, Esq.

One Hundred and Twelfth Annual Report

The Board of Management has much pleasure in presenting the One Hundred and Twelfth Report of the Infirmary with the Statement of Accounts and Balance Sheet for 1940.

WORK OF THE YEAR.

Although the admission of Patients has been interrupted during the year because of the reservation of beds due to the National Emergency, a record number of 1336 was admitted. The average stay of each In-Patient was 12.6 days compared with 13.9 last year. The Out-Patient department figures shew a decrease in the number of patients treated, but a considerable increase in the number of attendances. The number of Out-Patients treated during the year was 2230 and the number of attendances 8829.

FINANCES.

The Board is pleased to record that the year closed with a credit balance.

ORDINARY INCOME.

The ordinary income for the year amounted to £12,869 5s. 0d. as compared with £11,769 3s. 1d. for the previous year. This showed an increase of £1,100 1s. 11d.

EXTRA-ORDINARY INCOME.

Extra-Ordinary Income totalled £1,065 0s. 4d., compared with £2,192 4s. 4d., showing a decrease of £627 4s. 0d. on the previous year.

EXPENDITURE.

The ordinary expenditure for the year amounted to £12,735 11s. 0d., compared with £11,035 16s. 9d. for 1939.

VOLUNTARY GIFTS.

Owing to war time conditions the Carnival and the Hospital Ball were cancelled. The loss of income from these sources being £1,300.

CONTRIBUTORY SCHEME.

The Income from the Contributory Scheme amounted to £5,926 10s. 6d., compared with £5,528 13s. 3d. in 1939. The amount transferred to the Infirmary was £5075 0s. 0d., compared with £4590 0s. 0d. for 1939 and £3755 0s. 0d. for 1938. The Board desires to express its appreciation and thanks for the very loyal support rendered to the Infirmary by the voluntary workers and contributors.

LEGACIES.

The following legacies were received during the year:—

David Needham Royce	...	£1000	0	0
J. Brown	65	0	4

NURSES' NEW HOME.

Work on the Nurses' New Home, which was commenced in March, 1940, has now been completed, and is ready for occupation by the Nursing Staff. The cost of this Building was approximately £7,250, whilst alterations to the Old Home amounted to £1,370, the total cost being £8,620. This work was carried out under the supervision of the Hospital Architect, Mr. F. J. Lenton, Broad Street, Stamford; the Contractor being W. Brick and Sons, Broad Street, Stamford. The New Home which comprises 42 Bedrooms, Lecture Room, Sisters' and Nurses' Sitting Rooms, Sun Lounge, etc., has been tastefully decorated and furnished and affords pleasant and comfortable surroundings in which the Nurses can spend their off duty and leisure hours.

The Board of Management wishes to place on record its sincere and grateful thanks to the Organisers and Helpers, and the General Public for the kind and generous assistance received in connection with the following efforts:—

POUND DAY.

This year 5,251½ pounds of produce and £31 10s. 5d. in cash was received despite the war time difficulties.

EGG WEEK.

The Egg Collection amounted to 7,743 compared with 10,195 for 1939.

ALEXANDRA ROSE DAY.

£132 was raised in 1940, this surpassed all previous records.

WARD VENTILATION.

Owing to Black-Out conditions the ventilation of the Wards has been a trying problem. Mrs. C. B. Marriott, of Tickencote Hall, very kindly defrayed the cost of installing ventilators in the Wards, these have proved of great benefit to both Patients and Staff. The Board deeply appreciate this further evidence of the interest taken in the work of the Infirmary and the generous support so freely given by Mrs. Marriott.

A.R.P.

All possible precautions have been taken to ensure, as far as possible, an uninterrupted hospital service, with the utmost safety for the Patients and Staff. Lace-netting has been fitted to every window, blast walls have been built around the theatre and portions of the Wards. The cellars in the original Hospital Buildings have been converted into Air Raid Shelters.

EMERGENCY HOSPITAL SCHEME.

The Hospital has fulfilled its obligation under the Emergency Hospital Scheme, although happily the demands made upon the resources available have been few. Nevertheless, the Hospital and its auxiliary services are ready to cope with any emergency. The bed complement at the Hospital has been expanded to 121, in addition the Authorities have approved the use of Wothorpe House and Burghley House, which have been adapted as Annexes and equipped for 65 beds.

LADIES' LINEN LEAGUE and THE BRITISH RED CROSS SOCIETY and ORDER OF ST. JOHN.

The Board of Management are deeply grateful for the services rendered to the Hospital during the year by members of the Ladies' Linen League and The British Red Cross Society and Order of St. John.

CHURCH AND CHAPEL COLLECTIONS.

The Board are pleased to record an increase from this source in 1940. The sum raised being £137 0s. 11d., compared with £109 17s. 1d. for 1939.

HARVEST FESTIVAL THANKSGIVING.

The Hospital continues to receive the usual large quantity of fruit and vegetables, and the grateful thanks of the Board of Management are due to the Churches and Chapels who continue to support the Infirmary so well.

TRAINING SCHOOL.

During 1939 eleven Nurses were accepted for training. One trainee passed the Final State Examination and seven were successful in the State Preliminary Examination.

Thanks are due to the following lecturers:—

Mr. de Bruyn.	Surgical Nursing.
Dr. Holt.	Medical Nursing.

RESIGNATIONS and ELECTIONS.

Dr. W. Thompson was appointed House Surgeon following the resignation of Dr. J. A. M. Cathro. Dr. F. C. J. Nicoll was appointed additional House Surgeon.

THANKS.

The Board of Management have once again to place on record their sincere and grateful thanks to the following:—

Members of the Honorary Medical Staff for their devoted services and their advice on matters concerning the Hospital.

Hospital Staff. The difficulties of the year could not have been overcome without the co-operation of all members of the various departments in the Infirmary.

Honorary Dispenser.

Honorary Auditors.

All Honorary Officers.

St. John's Ambulance Brigade.

Stamford Voluntary Aid Detachment.

Mrs. Owen and Miss Prior for maintaining the Infirmary Library.

The local Press for their helpful and stimulating service.

Members of our Blood Transfusion Service for their unselfish devotion to duty.

The W.V.S.

Volunteer Stretcher Bearers.

CONCLUSION.

Owing to the increased call on the Hospital Services, and the increasing cost of maintenance, an even fuller measure of voluntary support during 1941 in order to balance the Budget will be required. The Board appeals to everyone in the district served by the Hospital not to forget its needs during the coming year and to give it all the support possible. It is hoped that in the midst of so many conflicting claims, you will not forget the claims of your own Hospital.

For and on behalf of the Board of Management,

EXETER,

President.

STATISTICAL TABLES, 1940

IN-PATIENTS

A. NUMBER OF BEDS AND IN-PATIENTS

	Numbers in 1940			Numbers in 1939		
	Nor-mal.	Emer-gency.	Total.	Nor-mal.	Emer-gency.	Total.
1. Total number of Beds available on 31st December	68	53	121	68	53	121
2. Total number of Beds available during year	68	53	121	68	53	121
3. Average Daily Number occupied during the period	—	—	49.1	—	—	48.17
4. Number of In-Patients in Hospital at beginning of period ...	—	—	50	—	—	55
5. Number of In-Patients admitted during the period	—	—	1336	—	—	1228
6. Number of In-Patients in Hospital at end of the period ...	—	—	50	—	—	50
7. Average number of days each Patient was resident	—	—	12.6	—	—	13.90
8. Number of Patients who were admitted and discharged during the period who were resident for :—						
(i) Only 1 day	—	—	126	—	—	101
(ii) 2 and 3 days	—	—	119	—	—	145

STATISTICAL TABLES, 1940

OUT-PATIENTS

						Numbers in 1940	Numbers in 1939
A. Numbers							
1.	Casualties	479	523
2.	X-Ray	823	766
3.	Out-Patients	399	338
4.	Ophthalmic	65	77
5.	Massage	464	466
6.	Dental	—	72
Total Number						2230	2242
B. Attendances							
1.	Casualties	479	523
2.	X-Ray	1394	1279
3.	Out-Patients	2217	1951
4.	Ophthalmic	65	77
5.	Massage	4674	2880
6.	Dental	—	72
Total Number						8829	6782

OPERATIONS

					1940	1939
Alimentary	187	304
Lymphatic and Glandular			95	72
Gynæcological		103	44
Genito-Urinary		78	38
Ear, Nose and Throat		182	209
Respiratory	5	1
Skeletal	92	59
Muscular and Skin		38	33
Nervous Systems		4	6
Miscellaneous	115	58
Total					899	824
General Anæsthetics	503	495
Spinal	"	146	99
Gas	"	105	94
Local	"	46	85
No	"	99	50
Total					899	823

PATIENTS DISCHARGED

Year	Cured	Relieved	In statu quo	Died	Discharged at own request	Made Out-Patients	Total
1940	900	194	108	72	4	58	1336
1939	829	211	113	50	4	26	1233

CASE ANALYSIS

Year	Medical	Surgical	Maternity	Special	T. B.	R. T. A.
1940	219	938	114	—	13	52
1939	305	818	94	—	16	49

CLASSIFICATION AS TO PAYMENTS

IN-PATIENTS			1940	1939
Contributors	544	608
Paying Patients	508	522
E.M.S.	214	54
Contributors to other Funds	60	38
Necessitous Poor	9	10
Reciprocal	1	1
			<u>1336</u>	<u>1233</u>
OUT-PATIENTS			1940	1939
Contributors	1588	1955
Paying Patients	275	180
E.M.S.	305	63
Contributors to other Funds	21	20
Necessitous Poor	41	24
			<u>2230</u>	<u>2242</u>

PLACES FROM WHICH IN-PATIENTS WERE RECEIVED DURING 1940

Ashton and Bainton	...	7	Brought forward	...	307
Barholm	...	4	Ketton	...	34
Barnack	...	21	Kirkby Underwood	...	3
Barrowden	...	5	Laxton	...	4
Baston	...	9	Luffenham North	...	8
Billingborough	...	9	Luffenham South	...	5
Bisbrook	...	2	Lyddington	...	2
Braceborough	...	1	Lyndon	...	—
Bulwick	...	3	Market Deeping	...	23
Bytham, Castle	...	8	Market Overton	...	1
Bytham, Little	...	11	Maxey	...	3
Caldecott	...	1	Morcott	...	10
Careby	...	3	Pickworth	...	2
Carlby	...	5	Pointon	...	4
Casterton, Great	...	18	Rippingale	...	9
Casterton, Little	...	—	Ryhall and Belmishthorpe	...	21
Clipsham	...	1	Stainfield	...	1
Collyweston	...	6	Stretton	...	1
Corby	...	7	Swinstead	...	8
Cottesmore	...	10	Tallington	...	6
Creeton and Counthorpe	...	2	Thistleton	...	2
Deeping St. James	...	26	Thornhaugh	...	6
Deeping St. Nicholas	...	10	Tickencote	...	2
Deeping West	...	12	Tinwell	...	3
Dowsby	...	5	Uffington	...	6
Duddington and Tixover	...	9	Ufford	...	7
Dunsby	...	4	Uppingham	...	7
Easton-on-the-Hill	...	24	Wakerley	...	3
Edenham and Grimsthorpe	...	2	Wansford	...	11
Edithweston and Normanton	...	5	Witham-on-the-Hill	...	8
Empingham	...	12	Witham South	...	7
Essendine	...	14	Wittering	...	17
Exton	...	11			531
Greatford	...	4			388
Greetham	...	12	Stamford	...	388
Haconby	...	5	London and places outside		
Helpston	...	16	Hospital's district	...	203
Harringworth	...	3	E.M.S.	...	214
Irnham, Bulby and Hawthorpe	—				1336
Joint Border—Aslackby	...	—			
Carried forward	...	307			

B. ANNUAL EXPENDITURE ON IN-PATIENTS APART FROM THAT ON OUT-PATIENTS: AVERAGE COST OF EACH IN-PATIENT PER WEEK AND AVERAGE COST OF EACH IN-PATIENT.

	Total Cost	Average Cost of each In-Patient per week	Average Total Cost of each In-Patient
	£ s. d.	£ s. d.	£ s. d.
1. Provisions	1817 0 10	15 2	1 7 2
2. Surgery and Dispensary	1310 8 3	10 1	19 7
3. Domestic	2158 17 10	17 6	1 12 4
4. Salaries and Wages ...	4009 10 7	1 14 3	3 0 0
5. Miscellaneous ...	419 13 2	3 4	6 3
6. Administration ...	835 6 11	6 5	12 5
Statistical Cost	10550 17 7	4 6 9	7 17 9
7. Establishment ...	395 13 9	3 6	5 11
8. Finance	31 14 9	3½	6
9. Contributory Scheme ...	—	—	—
10. Paybed Scheme ...	—	—	—
Total Cost	10978 6 1	4 10 6½	8 4 2

B. ANNUAL EXPENDITURE ON OUT-PATIENTS AND AVERAGE COST OF EACH OUT-PATIENT'S ATTENDANCE AND OF EACH OUT-PATIENT.

	Total Cost	Average Cost of each Out-Patient Attendance	Average Total Cost of each Out-Patient
	£ s. d.	£ s. d.	£ s. d.
1. Provisions	77 12 0	2d. 1	8d. 3
2. Surgery and Dispensary	239 1 4	6d. 5	2/1d. 7
3. Domestic	108 11 0	2d. 95	11d. 6
4. Salaries and Wages ...	339 1 0	9d. 2	3/- 4
5. Miscellaneous ...	13 15 4	36	1d. 4
6. Administration ...	12 11 11	34	1d. 3
Statistical Cost	790 12 7	1/9d. 4	7/- 7
7. Establishment ...	14 7 8	4	1d. 5
8. Finance	12 8	001	06
9. Contributory Scheme ...	—	—	—
10. Paybed Scheme ...	—	—	—
Total Cost	805 12 11	1/9d. 85	7/2d. 26

GENERAL

Receipts and Payments Account

RECEIPTS

1939

VOLUNTARY GIFTS

£	s.	d.		£	s.	d.	£	s.	d.
			(a) Subscriptions, Donations, etc.						
662	7	8	1. Annual Subscriptions ...	635	0	8			
411	5	2	2. Donations ...	285	9	9			
109	17	1	3. Church Collections ...	137	0	11			
132	0	0	4. Infirmary Ball ...						
6	8	3	5. Entertainments ...						
							1057	11	4
1321	18	2							
4590	0	0	(a) Contributory Scheme ...				5075	0	0

RECEIPTS ON ACCOUNT OF SERVICES RENDERED

			(a) From Patients and their Societies						
310	19	5	1. Re Road Traffic Act ...	172	6	0			
345	2	6	2. Paybeds Maternity Ward ...	378	0	6			
776	5	2	3. Maintenance Beds ...	531	2	9			
1444	1	11	4. Private Wards ...	1923	12	7			
65	18	6	5. Radiology Fees ...	45	12	6			
							3050	14	4
2942	7	6							
			(b) From Public Authorities						
498	16	11	1. Public Authorities ...	172	0	8			
260	0	0	2. Kesteven County Council (Maternity and Children's Wards) ...	260	0	0			
							432	0	8
758	16	11							

OTHER RECEIPTS (Miscellaneous)

18	15	11	1. Collecting Boxes ...	11	17	9			
20	11	0	2. Insurance Refunded ...	28	11	2			
1	0	3	3. Stoving ...	3	18	6			
21	5	2	4. Surgical Appliances ...	16	12	2			
17	4	2	5. Whist Drives, etc. ...	5	11	5			
13	4	3	6. Telephone Calls ...	12	15	11			
64	13	8	7. Drawing per Oates & Musson						
59	18	6	8. Other funds ...	105	13	2			
79	17	3	9. Miscellaneous ...	64	11	11			
94	0	10	10. Sale of Pigs ...	81	19	11			
			11. Rent of Blocks... ...	104	0	0			
			12. Nursing Auxiliaries Meals...	35	14	8			
							471	6	7
390	11	0							
							Carried forward	10086	12 11

FUND

for the Year ended December 31st, 1940

PAYMENTS

1939

£	s.	d.					£	s.	d.
			1. PROVISIONS						
449	9	5	1.	Meat	521	6	8
149	15	1	2.	Fish, Poultry, etc.	138	10	7
153	2	1	3.	Butter, Eggs, etc.	146	4	8
86	6	3	4.	Bacon	133	5	1
362	15	2	5.	Milk	413	5	7
133	8	3	6.	Bread, Flour, etc.	141	6	10
322	9	10	7.	Groceries	314	15	7
86	3	1	8.	Vegetables and Fruit	78	17	1
4	3	0	9.	Malt Liquors	3	6	6
5	6	6	10.	Aerated Water and Ice	3	14	3
<hr/>							<hr/>		
1752	18	8					1894	12	10
<hr/>							<hr/>		

2. SURGERY AND DISPENSARY

584	1	2	1.	Drugs	701	11	7
14	11	6	2.	Chemicals, etc.	11	19	3
41	16	4	3.	Dressings	100	10	7
200	2	8	4.	Bandages	222	3	5
205	8	8	5.	Instruments	305	17	7
48	1	11	6.	Appliances	45	19	4
9	19	9	7.	Wines (Patients')	18	0	
9	9	5	8.	Spirits (Patients')			
126	16	4	9.	X-Ray Dept (Films and Apparatus)	71	11	5
86	8	6	10.	Bacteriological Examinations	80	0	0
25	15	0	11.	Sundries	8	18	5
<hr/>							<hr/>		
1352	11	3					1549	9	7
<hr/>							<hr/>		

3. DOMESTIC

40	19	9	1.	(a) Renewal and Repair of Furniture	64	19	8
115	5	0		(b) Bedding and Linen	40	14	10
139	1	6		(c) Hardware	126	12	2
187	5	5	2.	Laundry—Wages and Material	262	7	1
26	7	9	3.	Cleaning and Chandlery	29	16	11
163	0	0	4.	Water	186	16	0
227	19	11	5.	Coal	314	9	3
330	17	0	6.	Coke	399	6	1
1	5	0	7.	Wood	1	10	0
343	6	10	8.	Gas	358	2	5
296	2	4	9.	Electricity	332	17	2
3	9	8	10.	Oil, etc.	15	6	
71	16	10	11.	Uniforms	94	15	4
26	19	5	12.	Sundries	54	6	5
<hr/>							<hr/>		
1973	16	5					2267	8	10
<hr/>							<hr/>		
Carried forward							5711	11	3
							<hr/>		

GENERAL

Receipts and Payments Account

RECEIPTS

						£	s.	d.
1939			Brought forward			10086	12	11
3. INVESTED PROPERTY								
73	9	6	1. Dividends	—	—	—
						120	12	1
4. GOVERNMENT HOSPITAL EMERGENCY SCHEME								
1692	0	0	1. Contributions towards cost of Casualty Service	2662	0	0

11769 3 1

Carried forward 12869 5 0

FUND

for the Year ended December 31st, 1940

PAYMENTS

1939 4. SALARIES AND WAGES (Maintenance)—

£	s.	d.					£	s.	d.
				Brought forward			5711	11	3
			1. Medical :						
278	1	2	(a) Resident Staff	266	0	6
300	0	0	(b) Visiting Staff	300	0	0
			2. Nurses :						
2051	3	2	(a) Permanent Staff	2204	15	3
33	16	0	(b) Relief Staff	60	8	10
54	12	0	3. Dispensing	54	12	0
462	6	11	4. Porters, etc.	342	9	5
763	19	5	5. Domestic Staff	779	17	6
193	10	1	6. Pensions	181	13	9
143	15	2	7. National Health Insurance	158	14	4
4281	3	11					4348	11	7

5. MISCELLANEOUS—

31	19	2	1. Printing and Stationery	84	17	1
19	2	0	2. Postages, etc.	22	0	5
49	5	3	3. Advertising	36	2	7
106	11	11	4. Insurance of Buildings, Equipment, etc.	123	1	11
2	1	8	5. Garden	118	4	9
59	0	4	6. Sundries	49	1	9
—	—	—	7. Telephones	—	—	—
268	0	4					433	8	6

6. ESTABLISHMENT

Renewals and Repairs to :—									
143	9	8	Buildings	176	5	2
152	13	4	Plant	156	9	4
—	—	—	Annual Cleaning	77	6	11
296	3	0					410	1	5

7. ADMINISTRATION

510	14	2	1. Salaries and Expenses	580	17	8
45	12	4	2. Pensions	45	0	0
91	5	11	3. Printing and Stationery	37	7	10
34	15	0	4. Postages and Telegrams	57	6	1
59	0	10	5. Telephones	56	16	3
—	—	—	6. Advertising	—	—	—
4	4	0	7. Auditor's Fees	5	5	0
50	0	0	8. Chaplain	50	0	0
28	13	3	9. Sundries	15	6	0
824	5	6					847	18	10
Carried forward							11751	11	7

GENERAL

Receipts and Payments Account

RECEIPTS

1939							£	s.	d.
11769	3	1	Brought forward	12869	5	0

<u>11769</u>	<u>3</u>	<u>1</u>	Ordinary Income	<u>12869</u>	<u>5</u>	<u>0</u>
--------------	----------	----------	-----------------	-----	-----	-----	--------------	----------	----------

5. EXTRAORDINARY INCOME.

831	14	0	Legacies	1065	0	4
1360	10	4	Carnival and Special Effort	—	—	—
<u>£13961</u>	<u>7</u>	<u>5</u>	Total Income				<u>£13934</u>	<u>5</u>	<u>4</u>

To Balance 1st January, 1940	...	198	9	3
„ Net Revenue for year to date ...		1198	14	4
		<u>£1397</u>	<u>3</u>	<u>7</u>

for the year ended December 31st, 1940

1939	£	s.	d.				£	s.	d.
						Brought forward	11	11	7
8. FINANCE									
23	10	6	1. Bank Charges		18	4	0
13	11	9	2. Appeals		14	3	5
157	3	3	Rent, Rates, etc.		157	3	4
10	43	4	7 Ordinary Expenditure		11	41	2
Extra-ordinary Expenditure—									
—	—	—	E.M.S. Medical Fees, etc.		459	8	0
92	12	2	A.R.P.		262	5	4
22	1	0	Consultant Architect		—	—	—
50	10	6	Miscellaneous		72	15	4
165	3	8					794	8	8
11	08	8	3 Total Expenditure		12	735	11
Balance being excess of									
660	14	10	Total Income over Total		11	98	14
2192	4	4	Expenditure for year 1940...						
£13	961	7	5				£13	934	5

17

BALANCE SHEET as at

LIABILITIES

			£	s.	d.
1. Loans to Hospital—Nurses' Home Extension	2060	8	0
2. Capital Account—Invested as per Contra	3332	8	5
3. Unexpended Incomes—Balances of Special Funds:—					
(a) Federated Superannuation Scheme	42	12	4
(b) General Fund	32	3	3

£5467 12 0

SUSPENSE

Dr. 1940

				£	s.	d.
January 1	To Balance	2122	4	4
„ 13	„ Legacy re David Royce	1000	0	0
July 24	„ Legacy re J. Brown	65	0	4
March 26	„ Proceeds of Dance per Lady Exeter	16	10	0
				<u>£3203</u>	<u>14</u>	<u>8</u>

NURSES' NEW HOME

Dr. 1940

				£	s.	d.
December 1	To Balance	70	0	0
„ 31	„ Transfer from Suspense Account	3203	14	8
„ 31	„ Donations as per Building Appeal	615	17	4
	„ Transfer from General Funds	300	0	0
	„ Balance due to Bank	2060	8	0
				<u>£6250</u>	<u>0</u>	<u>0</u>

The Federated Superannuation Scheme for

				£	s.	d.
Balance 1st January, 1940	38	8	9
Contributions Staff and Hospital	344	3	8
				<u>£382</u>	<u>12</u>	<u>5</u>

December 31st, 1940.

		ASSETS			£ s. d.			£ s. d.		
1. Cash at Bank and in hand:—										
(a) On account of General Fund										
1. Barclays Bank Ltd Revenue Account					2	3	3			
2. Matron's Petty Cash	30	0	0			
								32	3	3
(b) Special Funds—Barclays Bank Ltd.										
1. Federated Superannuation Scheme				...				42	12	4
2. Fund Accounts overexpended—										
Nurses' Home Extensions				2060	8	0
3. Investments at Market Value				...				3332	8	5
								£5467	12	0

We have examined the books of Account of the Stamford, Rutland and General Infirmary and have obtained all the information and explanations we have required. We certify the foregoing General Statement to be correct in accordance therewith to the best of our knowledge and belief.

Red Lion Square, Stamford.
25th March, 1941.

STEPHENSON, SMART & Co.,
Auditors.

ACCOUNT.

1940

					Cr.		
					£	s.	d.
December 31	By Transfer to Building Fund	3203	14	8

£3203 14 8

BUILDING ACCOUNT.

1940

					Cr.		
					£	s.	d.
December 31	By Building Contractors	6000	0	0
„ 31	„ Architects' Fees	250	0	0

£6250 0 0

1941 January 1	By Balance	C/D	2060	8	0
----------------	------------	-----	-----	-----	-----	------	---	---

Nurses and Hospital Officers (Contributory).

					£ s. d.		
Payments to Insurance Companies	340	0	1
Balance in hand on 31st December, 1940	42	12	4
					£382	12	5

LIST OF INVESTMENTS

							Approximate Value on 31st December, 1940		
167	0	0	London and North Eastern Railway 4 per cent. Debenture Stock	131	1	4
200	0	0	Doncaster's Close	200	0	0
170	16	10	3½ per cent War Stock 1952 being left by E. W. P. Conant, Esq., deceased, for Prizes for Nurses	175	16	10
681	4	7	3½ per cent War Stock 1952	707	8	0
1109	5	8	3½ per cent Conversion Loan 1961 (cost £1020)				1157	17	4
333	6	8	3½ per cent War Stock being legacy left by Peter Loak (deceased)	344	15	10
*586	10	1	4½ per cent Conversion Stock being legacy left by Peter Loak (deceased)	—	—	—
595	3	4	3½ per cent War Stock	615	9	1
							<hr/> £3332 8 5 <hr/>		

*£586 10 1 = 4½ per cent Conversion Stock
sold on 9th February, 1940 for £590 5 1 this
sum re-invested in £595 3 4 of 3½ per cent
War Stock.

Subscriptions are received by Barclays Bank Limited
or the Secretary.

All Annual Subscriptions commence on the first of January
and are considered to be due in advance; and it is in the interest of
the Hospital that they should be paid to the Treasurers or
the Secretary, as soon as may be convenient after that time.

 The Matron will be glad to shew Visitors over the Infirmary
at any time, though the afternoon is more suitable.

ANNUAL SUBSCRIPTIONS

					An. Subs.		
					£	s.	d.
Adcock, H., Corby	5	0	0
Albion (Stamford) Lodge of Oddfellows	2	2	0
Aldwinckle, B. D., Tinwell	2	2	0
Allen, Mrs. F., Stamford	3	3	0
Ancaster, The Rt. Hon. the Earl of	30	0	0
Argles, C. E. S., Wansford	5	5	0
Argles, Mrs. M., Wansford	1	1	0
Atkins, J. Burnaby, Tolethorpe	2	2	0
Atkins, J. Burnaby, Tolethorpe 1941	2	2	0
Bainton Poor Estate	4	4	0
Baker, Mr. & Mrs. Allen	3	3	0
Baker Perkins, Ltd., Peterborough	6	6	0
Baker & Son, Stamford	2	2	0
Barclays Bank, Ltd., Stamford	2	2	0
Bardwell, E., Exton	1	0	0
Barnard, Miss, Stamford	2	2	0
Barrow, Miss D. L., Empingham	7	0	0
Barrowden Charities	5	0	0
Barry, The Rev. W. A., Fotheringhay	2	2	0
Baxter, C. H. M., Bourne	1	1	0
Bell, Lieut. Col., Edithweston	2	2	0
Belton & Goddard, Stamford	10	6	
Binham, S. J., Stamford	10	6	
Binns, E. B., Grimsthorpe	3	3	0
Blackstone & Company, Limited, Stamford	12	12	0
Blair, Colonel F. G., Ashwell	3	3	0
Blunt, T. H., Stamford	2	2	0
Boots the Chemists	3	3	0
Bourne United Charities	10	0	0
Bowman, E. S., Wothorpe	5	0	0
Bowman & Essex, Stamford	1	1	0
Bowman & Sons, Stamford	10	0	0
Brassey, The Lord	3	3	0
Briggs, L. T., Stamford	1	1	0
British Legion Club, Stamford	2	2	0
Bromhead, Mrs., Stamford	2	2	0
Bromhead, Miss, Stamford	5	0	
Brotherhood, Mrs. V., Thornhaugh	2	2	0
Brown, The Rev. C. A., Exton	1	1	0
Burghley, The Lord	2	2	0
Burroughes, Mr. & Mrs. C. F., Ketton	5	0	0
Carter, Mrs. A. M., Stamford	2	2	0
Carter, C. B., Wothorpe	10	0	
Cecil, The Lady Romaine	2	2	0
Codrington, Lt.-General Sir A. E., Preston	1	10	0
Coldwell, The Rev. W. St. G., Tickencote	2	2	0
Collins, J. M., Stamford	2	2	0
Collison, Mrs., Market Deeping	5	5	0
Conant, Mrs. M., Bulwick	3	3	0

SUBSCRIBERS—*continued*

			An. Subs.		
			£	s.	d.
Cottesmore Stamford House Charity	7	10	0
Crathorne, The Rev., Swayfield	2	2	0
Crichton-Maitland, Mrs. C. M., Witham-on-the-Hill	2	2	0
Cumberland Bros., Stamford	1	1	0
Dalton, C., Stamford	3	3	0
Davis, A. C., Stamford	2	2	0
Day, Canon J. D., Stamford	2	2	0
Deer, Alderman H., Stamford	2	2	0
Dellar, W., Stamford	2	2	0
Dolby Bros., Ltd., Stamford	2	2	0
Dudley, Miss E., Stamford	2	2	0
Duke, The Rev. J. R. H., Thornhaugh	1	1	0
Duncomb, T. S., Stamford	2	2	0
Eaton, Miss G., Stamford	1	1	0
Eayrs, T. & J., Stamford	2	2	0
Edwards, Dr. E. S., Empingham	2	2	0
Ellis & Everard, Stamford	1	1	0
Elton Estates Company	5	0	0
Ennals, Mrs. M. J., Stamford	2	2	0
Exeter, The Marchioness of	10	0	0
Eyre, Mrs., Ryhall	2	2	0
Farndell, G., Stamford	2	2	0
Fawcett, Mrs. E., Deeping St. James	2	2	0
Fitzwilliam, The Lady, Barnsdale	1	0	0
Fleetwood-Hesketh, C. H., Stocken	1	1	0
Freeman, Hardy & Willis, Stamford	1	1	0
Freke, The Hon. Mrs. Evans, Bisbrooke	1	1	0
Frisby, C., Stamford	2	2	0
Frisby, F. T., Stamford	2	2	0
Fulton, G. M., Stamford	2	0	0
Godfrey, John & Co., Ltd., Stamford	2	2	0
Gooch, F. L., Stamford	1	1	0
Gorton, Brig. General, Ketton	2	2	0
Gray Charles & Co., Ltd.	2	2	0
Graeme, Mrs. L. O., Wansford	1	0	0
Greatford Labourers' Provident Association	1	1	0
Greenwood, Miss L. M., Stamford	2	2	0
Gretton, Col. John, Melton Mowbray	3	3	0
Grimes, S. J., Stamford	2	2	0
Halliwell, Mrs. A. M., Wothorpe	2	2	0
Hamilton, Mrs. O. M., Tinwell	3	3	0
Hanbury, Mrs. G. H., Braunston	3	3	0
Hare & Son, Stamford	1	1	0
Harringworth Charities	1	1	0
Harris, Mrs. W. G.,	2	2	0
Hart, Col. L. H. P., Stamford	2	2	0
Hart & Son, Stamford	2	2	0
Hassan, A. B., Stamford	2	2	0
Hawley, A., Exton	3	3	0
Hayward, Miss T. E., Stamford	1	0	0
Henson, Mrs.	2	2	0
Hissett, Miss (In memory of)	1	1	0
Hoare, C. G., Holywell	3	0	0
Hooson, Miss, Stamford		10	0
Hunt, Miss F. A., Wothorpe	5	5	0
Imperial Chemical Industries, Ltd., Buxton	10	10	0
International Stores Ltd.	3	3	0
Ireland, Mrs. A. M., Stamford	1	1	0
"J. H.," Stamford	2	2	0
Jackson, E. E., Castle Bytham	2	2	0
Jackson, N. Goddard, Duddington	2	2	0

SUBSCRIBERS—continued

				An. Subs.		
				£	s.	d.
Johnson, A. R., Stamford	2	2	0
Johnson, A. R., Stamford, 1941	2	2	0
Johnson, G. A., Stamford	2	2	0
Johnston, P. W., Stamford	1	1	0
Jones, C. H., Stamford	2	2	0
Jones, Sir Walter Benton, Irnham	2	2	0
Jury, H. A., Stamford	2	2	0
Kelham, H., Stamford	3	3	0
Kent, F. W., Stamford	2	2	0
Kesteven, The Lady, Shillingthorpe	1	1	0
Kesteven County Council, Sleaford	5	5	0
Ketton Portland Cement Company, Ketton	10	10	0
Lee, John & Sons, Ltd., Easton-on-the-Hill	2	2	0
Lloyds Bank, Ltd., Stamford	2	2	0
London, North Eastern Railway Company	2	2	0
Lowe, Miss G. C., Stamford	10	6	
Luker, Col. R., Uffington	2	2	0
Martin's Cultivator Co., Ltd., Stamford	2	2	0
Mason, Miss G. D. G., Stamford	5	5	0
Melbourne Bros., Stamford	1	1	0
Midland Bank Ltd., Stamford	1	1	0
Miles, Charles & Son, Stamford	10	10	0
Mortimer, Miss E., Stamford	2	2	0
Morton Town Lands	1	1	0
Mowbray & Co., Ltd., Grantham	10	6	
National Provincial Bank Ltd., Stamford	1	1	0
Newman, Col. E. A. R., North Luffenham	2	2	0
Nicol, Miss J., Stamford	2	2	0
North, J. H. B., Stamford	3	3	0
North, J. H., Stamford	2	2	0
Nottingham, Mrs. M., Barnack	2	2	0
Nottingham, Walter, Barnack	2	2	0
Oates & Musson, Stamford	2	2	0
O'Brien, Major H. H. S., Tixover	2	2	0
O'Brien, Miss M. M. F., Blatherwycke	4	4	0
Pain, The Rev. W., Stamford	1	1	0
Parker, H. C., Stamford	2	2	0
Parrish & Sons, Stamford	2	2	0
Paten, A. J., Peterborough	1	1	0
Payne, The Rev. C. A., Shirland	2	2	0
Peasgood, A., Stamford	2	2	0
Perkin's Bequest	5	0	2
Peterborough Co-operative Society, Stamford	5	5	0
Phillips & Co., Stamford	2	2	0
Pilkinson, The Rev. L. G., Sempringham	2	2	0
Pilton Ironstone Company, North Luffenham	5	5	0
Pinder, Mrs. K., Stamford	2	2	0
Pinney, Miss F. L., Stamford	2	2	0
Pinney & Sons, Ltd., Stamford	1	1	0
Potter, J. E. C., Stamford	4	4	0
Preston, Mrs. F. A., Northborough	2	2	0
Pearl Assurance Co., Stamford	2	2	0
Prior, J. S., Stamford	2	2	0
Prudential Assurance Co., London	20	0	0
Quirk, Mrs. E. C., Stamford	2	2	0
Quirk, J. H., Stamford	2	2	0
Richardsons, Stamford	2	2	0
Riley, Miss, Stamford	10	0	
Robinson, J. G., Stamford	3	3	0
Rutland Dispensary, Oakham	5	5	0

SUBSCRIBERS—*continued*

			An. Subs.		
			£	s.	d.
Rutland General Friendly Institution, Exton	2	2	0
Rutland Magistrates	5	0	0
Scotney's Charity	1	1	0
Scotney, J. W., Stamford	2	2	0
Seccombe, Mrs. S. A., Stamford	2	2	0
Sells, A., Stamford	2	2	0
Sells, Mrs. A., Stamford	1	1	0
Smith, O. H., Langham	2	14	0
Smith, The Rev. E. C., Carlby	1	1	0
Spackman, Miss, Stamford	2	2	0
Stamford & District Liberal Club	1	0	0
Stamford Foresters' Friendly Society	2	2	0
Stamford High School, Stamford	10	10	0
Stamford Licensed Victuallers' Association, Stamford	5	5	0
Stamford Mercury Ltd., Stamford	2	2	0
Stamford & St. Martin's Gas Co.	5	5	0
Stapleton, Mrs. A. J., Stamford	2	2	0
Stanser, Mrs., Stamford	2	2	0
Stanyon, C., Ketton	1	1	0
Stanyon, The Rev. W., Ketton	10	0	
Steam Laundry Co. of Stamford	5	5	0
Stewart, D. & Co., London	10	6	
St. George's Church, Stamford	5	5	0
Strong, Brig. General W., Stamford	2	2	0
Strong, Mrs., Stamford	1	1	0
Stubley, J. H., Stamford	10	0	
Swift, Dean, Stamford	2	2	0
Talbot, Canon H. Percy, Braceborough	2	2	0
Thomas, L., Stamford	2	2	0
Tinsley, H. C. C., West Deeping	5	0	0
Tiptaft, Miss L. A., Tinwell	2	2	0
Tirrell, Miss, Stamford	1	1	0
Tomblin, The Misses C. E. and M. E.	1	1	0
Towle, J. H., Easton-on-the-Hill	2	2	0
Traylen & Lenton, Stamford	2	2	0
Trollope Bellew, The Hon. Mrs., Casewick	3	3	0
Trollope, Miss H., Stamford	2	2	0
Trollope, Miss L., Stamford	2	2	0
Tryon, Miss, Stamford	2	2	0
Turnill, Willingham, Stamford	2	2	0
West, The Rev. Canon, Stamford	2	2	0
Whitmore, M. Wolryche, Ufford	5	5	0
Wilgress, Canon, Stamford	2	2	0
Williamson Cliff, Ltd., Stamford	3	0	0
Willis, Mrs. A. D. Anyers, Fineshade	1	1	0
Willoughby The Lady Alice, Bracknell	6	0	0
Willoughby, Major The Lord, Swinstead	2	2	0
Wilson, The Hon. Mrs. Guy, Tixover	2	2	0
Wilson, Col. The Hon. Guy, Tixover	2	2	0
Wing, H., Stamford	1	1	0
Woolley, Miss G., Stamford	2	2	0
Woolworth & Co., Ltd., Stamford	10	0	
Worsley, Mrs. F. R. Dowsby	2	2	0
Worsley, The Rev. F. S., Dowsby	2	2	0
Anon., Stamford	3	3	0
Young, F. L., Barrowden	2	2	0
Total as per Income and Expenditure Account ...			£635	0	8

DONATIONS

	£	s.	d.
Adams, T. N.	2	2	0
A.E.U.		10	0
Aldons, Mrs. & Mrs. Ingram		3	1
Alexandra Rose Day	102	9	9
Alington, Mrs.	2	11	0
Appleton, C. Vivian	2	0	0
A Grateful Patient	1	0	0
Anonymous	2	0	0
"		3	8
"	1	1	0
"	1	0	0
"	10	0	0
"	3	3	0
Arkell, Ft./Lt. H. J. D.	2	2	0
Bailey, Mrs. A.	1	2	6
Baker, Mr. B. D.	5	5	0
Bird, Mrs.		10	6
Bird, Mrs.		10	6
Booth, —		7	6
Bowman In memory of the late Alderman J. H.	2	0	0
" " " "			
Headmistress, Staff and Pupils, High School, Stamford	1	16	0
Bowman. In memory of the late Alderman			
Mrs. White Bowman	1	1	0
Bridges, Mr. ...		9	6
Broadcast Appeal	13	10	0
Brown, R.	1	0	0
British Oxygen Co., Ltd.,	1	1	0
Clarke, Mrs. F.	1	0	0
Connington, Mrs. F. E.	2	0	0
Deeping St. Nicholas Hospital Fund	2	0	0
Dennison, Mrs. (Bun Pennies)		5	6
Farrow, E.	25	0	0
Fenley, Mrs. ...	1	1	0
Fisher, Mrs. ...		1	6
Fisher, R. F.		2	6
Franks, Mrs. L. R.	1	1	0
Gravel Pits, Tallington (Christmas Dinner Collection)		8	6
Green, W. D.	1	0	0
Greig, Mr. ...		10	0
Hall, N. G. ...	3	3	0
Halford, Mr. and Employees Burghley Estate Wood Yard	2	10	0
Hammond, D.	10	0	0
Harding, Mrs. L. A.		10	0
Harris, Mrs.	1	0	0
Holt, C. G. ...	1	0	0
Jackson, Mrs. L. (Christmas Drawing)	2	4	0
Jackson, S. ...	1	7	0
Jeffrey, Mrs. ...		2	0
Johns, Mrs. ...	1	0	0
Jones, Mrs. D. U.	2	0	0
Johnson, L. ...	1	0	0
Johnson, L. ...	1	0	0
Jury Fees		12	0
"		7	0

DONATIONS—continued

	£	s.	d.
Kelham, W. H.
Mays, Mrs. A. E.
Market Overton Committee
Market Overton Entertainment Committee
Marshall, Mrs. M.
Mulcrome, Mrs.
Mundella School Staff
Neaverson, Mr.
N. F. Retail Newsagents
Paton, Mrs.
Post Office Fund
Richards, Venters & Brady & Jury Men
Robinson, Mrs. A.
Rouse, Mrs.
Rowlatt, Mrs. A.
Rubley, Mrs....
Ryhall Sunday School
Ryman, Mrs. E. A.
Sentance, Miss
Simms, Mrs....
Smith, F. Harrison
Swinstead Dance
Spence, Ltd.
Sunday Pictorial Flute Club
Scouts.
1st South Rutland Troup B.P. Scouts
" " " "
Tickencote Cot
Tite, Miss W. A.
Twigg, H.
Uppingham Parochial Charities
Weiss, A. S.
West, Canon Joseph
Wetherall, Miss
Whitmore, W. Wolryche, in memory of the late
W.M.
Wilson, Col. The Hon. Guy
Yarwell Charities
"Driver"
244th (3rd Norfolk) A.A. Battery R.A.
Total as per Income and Expenditure Account	£285	9	9

CHURCH AND CHAPEL COLLECTIONS. 1940.

[illegible]

The Board of Management earnestly ask the congregations of all Churches and Chapels in the Hospital area to support this branch of the Institution's income as generously as means permit. By so doing they help to provide the means to cover the cost of maintaining and treating the Necessitous Poor.

BOX COLLECTIONS

				£	s.	d.
Crown & Anchor Hotel	6	16	6
Northfields School		8	2
Ram Jam Hotel	1	2	0
Half Moon Hotel	1	1	2
Mr. & Mrs. E. Green (Market Deeping)	1	1	3
R.A.F. Wittering—Officers' Mess		2	10
„ „ Sergeants' Mess	1	5	10
Total as per Income and Expenditure Account				£11	17	9

WHIST DRIVES

					£	s.	d.
Uffington	5	11	5

MISCELLANEOUS

					£	s.	d.
Board Room Fees	3	5	0
Rent of Blocks	104	0	0
Rent Doncaster Close	8	0	0
Uniforms	5	1	7
Sale of Silver Paper	13	17	4
Sale of Scrap	6	14	9
Superannuation Refund	4	15	2
Miscellaneous	23	3	1
					£168	16	11

NURSES' HOME BUILDING FUND APPEAL

DONATIONS RECEIVED

	£	s.	d.
The President: The Marquess of Exeter, K.G., C.M.G.	100	0	0
The Mayor and Mayoress of Stamford (Alderman and Mrs. Henry Deer)	...	10	0 0
Ancaster, C.C.V.O., The Earl of	...	100	0 0
Anon.	10	6
Anon. J.	5	0 0
Almond, H., Esq.	1	11 0
Atkins, J. Burnaby, Esq.	10	0 0
Barrow, Miss D. L.	5	0 0
Collier, O. F., Esq.	11	17 0
Collier, Mrs.	1	1 0
Climpson, —, Esq.	2	9 0
Day, M.A., The Rev. Canon J. D.	10	0 0
Dexter, Mrs. S. A.	30	0 0
Dunn, —, Esq.	10	0
Edwards, Dr. E. S.	10	0 0
Elliott, Miss L.	5	0 0
Exeter, The Marchioness of	10	0 0
Falkiner, Lady Kathleen,	2	2 0
Fitzwilliam, Major C. C. L.	1	0 0
Fowler, —, Esq.	7	6
Hall, Mrs. H. W.	1	0 0
Hawley, A. Esq.	10	0 0
Hoare, C. G., Esq.	5	0 0
Jones, C. H., Esq., J.P.	1	1 0
<u>Lady Kesteven</u>	1	0 0
Love, C. R., Esq.	5	0
Marriott, C. B., Esq., K.C. and Mrs. Marriott...	200	0	0
Nottingham, Mrs. M. O.	1	1 0
Richardson, —, Esq.	1	1 0
Rowton, Mrs. C.	10	0
Sansby, —, Esq.	3	0 0
Smith, The Rev. E. Charnock	5	5 0
Stamford Welland Angling Association	2	17 6
Stanyon, C., Esq.	10	0 0
Talbot, The Rev. Canon H. Percy	1	1 0
Underwood, A., Esq.	10	0
Wilson, Col. The Hon. Guy	5	5 0
Per Lady Exeter. Proceeds of:—H.M.S. Pinafore	...	7	16 5
Barnack Whist Drive	3	5 0
Christmas Draw. per Pearl Assurance	19	3
Dart Match, Millstone and Kettering...	...	10	0
Duddington Whist Drive	5	2 5
Employees Burghley Estate Woodyard	4	10 0
Ketton Whist Drive	9	15 0
Market Deeping Dance	4	10 0
United Counties Omnibus Hospital Committee	13	14 9
Total ...	£615	17	4

NURSES' HOME BUILDING FUND APPEAL—continued

Donations received since closing of books

	£	s.	d.
Exeter, The Marchioness of	10	0	0
Willoughby, Lady Alice	5	0	0
Winfrey, Sir R.	5	0	0
Allen, Mrs. F.	1	0	0
Baker, A. R., Esq.	10	10	0
Coates, J., Esq.	1	0	0
Duncomb, T., Esq.	2	2	0
Duncomb, T. S., Ltd.	3	3	0
Healey, J. J., Esq.	5	0	0
Healey, Mrs. J. J.	5	0	0
Ingre, Mrs. N.		2	6
Johnson, L., Esq.	2	0	0
Johnson, W., Esq. and Mrs. Johnson		5	0
Peasgood, Mrs. J.	10		0
Paten & Co. (Peterborough) Ltd.	1	1	0
Smith, J., Esq.		9	6
Stamford Horticultural Society	5	0	0
Per Lady Exeter:—Sale		4	8
Carlby Whist Drive	1	18	0
Christmas Draw per Mrs. Parsons		1	9
Empingham Whist Drive	2	13	6
Rutherford, J., Esq., proceeds of Concert "Nurses and Nonsense"	25	2	0
Christmas Drawing per Ram Jam Hotel		2	6
Angus, R. H., Esq.	2	12	1
Woolley, Mrs. R. S., Dance at Carlby	1	10	0
Wood, Mr. & Mrs. B. J. (Empingham)	1	0	0
Willerton, Mr. & Miss (Empingham)	1	0	0
Hudson, George, Esq., (Empingham)	1	0	0
Sardeson, Mr. & Mrs. W. (Empingham)		10	0
Clark, Mrs. C. (Empingham)		10	0
Pretty, Mr. J. (Empingham)		5	0
Weed, Mrs. H. (Empingham)		5	0
Dance per Sergt. Mess, Stamford	15	0	0
Johnson, A. R., Esq.	3	3	0
Waller, J., Esq.	3	3	0
Ingham, F. A., Esq.	1	1	0
Stamford & District Spitfire Fund (Allocation)	93	11	7
Woolley, Mrs. E., proceeds of Whist Drive	2	13	6
Empingham Whist Drive	4	6	6
Borough of Stamford Magistrates	5	0	0
Total	£223	17	1

The Board of Management gratefully record their thanks
to all who have responded to this appeal.

TOWN AND VILLAGE COLLECTIONS

1939			1940			1939			1940				
£	s.	d.	£	s.	d.	£	s.	d.	£	s.	d.		
36	17	4	Bainton ...	35	19	11	1773	17	10	Brought fw'd.	1759	10	11
32	2	11	Barholm ...	35	3	2	24	10	10	Laxton ...	24	10	7
134	11	10	Barnack ...	127	18	4	67	14	1	Little Bytham	60	18	3
56	17	7	Barrowden ...	53	17	11	25	3	6	Luffenham,			
1	1	4	Baston ...	8	13	1				North ...	24	14	11
6	10	0	Billingborough	14	6	0	28	4	7	Luffenham,			
20	4	4	Braceborough	23	6	4				South ...	45	4	4
38	3	8	Bulwick ...	34	7	5	17	1	3	Lyddington ...	6	3	11
24	9	2	Caldecote ...	15	5	9	5	3	0	Lyndon ...	4	11	0
31	5	6	Careby ...	32	13	6	46	16	0	Market Overton	52	3	6
33	1	11	Carlby ...	33	4	3	65	1	2	Market Deeping	95	0	0
48	9	8	Casterton, Great	51	18	6	—			Maxey ...	3	3	0
32	14	10	„ Little	30	12	5	61	5	6	Morcott ...	61	2	6
88	12	1	Castle Bytham	79	19	3	4	7	3	Morton ...	9	6	11
14	10	0	Clipsham ...	21	19	0	1	2	6	N.A.A.F.I.,			
84	13	10	Collyweston	77	2	10				Wittering...	5	4	0
13	10	0	Corby ...	—			20	4	4	Pickworth ...	17	2	3
43	6	6	Cottesmore ...	22	16	6	62	17	0	Pointon ...	60	9	0
15	12	6	Creeton ...	15	18	2	10	10	3	R.A.F. Wittering	—		
—			Deeping St.				31	14	3	Rippingale ...	59	8	10
			James	1	4	5	112	18	11	Ryhall and			
55	15	10	Deeping, West	55	15	7	—			Belmishorpe	98	5	4
47	13	3	Dowsby ...	71	2	10				Stainfield ...	4	10	6
16	11	10	Duddington	20	13	4	1409	0	2	Stamford ...	1397	18	3
26	12	8	Dunsby ...	26	17	10	2	4	0	Stamford School	13	0	
181	2	5	Easton-on-the				9	8	6	Stretton ...	5	0	8
			Hill ...	183	5	11	51	16	3	Swayfield ...	31	11	3
29	8	11	Edenham and	.			57	19	6	Swinstead ...	60	8	8
			Grimsthorpe	30	2	6	51	13	11	Tallington ...	50	13	9
49	19	2	Edithweston &				12	14	1	Thistleton ...	12	16	9
			Normanton	45	0	10	31	1	4	Thornhaugh	45	19	0
114	14	1	Empingham	114	17	6	24	8	5	Tickencote ...	23	8	0
45	3	3	Essendine ...	43	13	0	36	16	11	Tinwell ...	37	19	8
77	13	2	Exton ...	65	11	4	7	9	0	Tixover ...	5	10	8
6	3	9	Fineshade ...	8	4	3	71	16	2	Uffington ...	66	10	3
48	15	0	Greetham ...	50	18	0	42	2	6	Ufford ...	39	7	7
45	5	0	Greatford ...	43	15	10	14	3	9	Uppingham ...	7	3	3
21	13	11	Haconby ...	21	2	9	22	9	1	Wakerley ...	19	17	8
9	10	7	Harringworth	7	8	6	4	17	9	Whitwell ...	5	9	1
—			Helpston ...	4	13	1	28	14	11	Witham-on-the-			
29	9	3	Individual Cont.	35	8	3				Hill ...	27	6	7
41	9	0	Irnham ...	39	8	6	48	1	5	Wittering ...	49	8	11
161	4	9	Ketton ...	166	15	4	10	17	9	Wothorpe ...	6	12	11
8	17	0	Kirkby										
			Underwood	8	9	0							
1773 17 10			Carr. forward	1759 10 11			4296 7 8			4285 5 8			

WORKS COLLECTIONS

1939			1940			1939			1940				
£	s.	d.	£	s.	d.	£	s.	d.	£	s.	d.		
1	10	6	Barber, J. W....	—	—	326	0	4	Brought forward	521	2	8	
—	—	—	Bow, Thos. ...	7	18	0	72	18	6	Martin's Culti-	—	—	
79	8	7	Burghley Estate	73	12	9	—	—	—	vator Co. ...	66	13	6
25	14	8	Bowman & Sons	22	5	7	3	2	9	Melbourn Bros.	2	7	6
7	2	9	Browne's Hospital	7	5	9	29	1	1	Miles & Son ...	26	7	2
—	—	—	Cascelloids ...	32	18	9	13	8	0	Pledger & Co.	8	18	11
18	11	9	Co-operative	—	—	—	14	4	0	Potter, J. E. C.	7	19	9
—	—	—	Stores ...	19	4	0	1	12	6	Peasgood & Son	1	19	9
7	1	5	Dolby Bros., Ltd.	6	13	0	—	—	—	Ram Jam Hotel	16	3	—
6	10	0	Duncomb, Ltd.	—	—	—	—	—	—	Simms, Son and	—	—	—
4	11	6	Gibson & Sons	—	—	—	—	—	—	Cooke ...	18	7	10
5	4	0	Godfrey & Co., Ltd.	4	11	3	22	18	6	Stamford Corpor-	—	—	—
1	19	9	Grimes, S. J. ...	1	10	2	—	—	—	ation ...	19	8	0
4	8	0	Hart & Son ...	3	17	3	37	1	6	Stamford Elect-	—	—	—
—	—	—	Hollis & Co. ...	8	4	10	—	—	—	rical, Ltd. ...	43	5	8
30	0	0	Holwell Works	30	0	0	11	0	7	Stamford Mercury	5	0	10
—	—	—	Hossack & Son	9	1	4	4	17	6	St George's Home	3	17	9
95	16	0	Ketton	—	—	—	10	10	0	Stamford Gas Co.	11	0	0
—	—	—	Cement Co. ...	92	2	6	3	9	8	United Counties	—	—	—
5	11	1	Ketton Stone Co.	—	—	—	—	—	—	Bus Co. ...	3	9	2
4	19	6	King's Cliffe Ins.	—	—	—	—	—	—	Wheatley, G. ...	4	15	3
—	—	—	Products, Ltd.	7	13	3	75	0	0	Williamson Cliff,	—	—	—
7	18	4	Laing, John & Co.	174	19	0	—	—	—	Ltd. ...	75	10	10
19	12	6	L.N.E.R. Co. ...	19	5	3	—	—	—	Thackery & Co.	1	17	10
326	0	4	Carried forward	521	2	8	624	14	11	—	822	18	8

WHIST DRIVES

1939			1940			1939			1940				
£	s.	d.	£	s.	d.	£	s.	d.	£	s.	d.		
9	10	0	Bainton	...	—	32	6	10	Brought fw'd	56	0	7	
—	—	—	Barnack	...	3 1 4	16	0	4	Pointon	...	—	—	
—	—	—	Billingborough	...	9 6 7	49	9	7	Stamford Final	25	4	7	
—	—	—	Bulwick	...	4 1 1	—	—	—	Stamford,	...	—	—	
3	13	3	Castle Bytham	...	—	16	0	6	Mrs. Hall	...	12	14	11
—	—	—	Clipsham	...	3 2 6	—	—	—	Stamford,	...	—	—	—
—	—	—	Deeping St.	...	—	7	11	9	Mrs. Leeton	...	3	9	8
—	—	—	James	...	11 3 6	—	—	—	Stamford,	...	—	—	—
2	13	4	Duddington	...	—	10	0	0	Liberal Club	...	—	—	—
—	—	—	Easton-on-the-	...	—	5	9	0	Christmas Drive	...	—	—	—
—	—	—	Hill	...	5 17 9	6	0	0	Teigh	...	—	—	—
16	3	—	Glaston	...	—	2	6	3	Thornhaugh	...	2	13	6
—	—	—	Greetham	...	10 7 0	5	0	0	Tinwell	...	3	0	0
—	—	—	Luffenham,	...	—	5	3	6	Tallington	...	7	0	2
—	—	—	North	...	5 2 10	3	16	4	Tixover	...	—	—	—
—	—	—	Luffenham,	...	—	—	—	—	Ufford	...	2	8	0
—	—	—	South	...	3 18 0	3	1	6	Wittering	...	—	—	—
1	17	0	Lyddington	...	—	3	10	0	Witham-on-the-	...	—	—	—
4	13	0	Market Deeping	...	—	—	—	—	Hill	...	4	13	6
9	4	0	Market Overton	...	—	—	—	—	—	...	—	—	—
<hr/>			<hr/>			<hr/>			<hr/>				
32	6	10	Carried fw'd	...	56 0 7	£155	5	7	£117	4	11	—	—

STAMFORD HONORARY COLLECTORS

1939				1940			
£	s.	d.		£	s.	d.	
30	5	8	Allen, Mrs. and Prior, Miss	25	10	11	
37	0	9	Ashton, Mrs.	37	0	2	
24	7	8	Aughton, Mrs.	80	2	9	
31	2	8	Baker, Mrs.	23	19	9	
5	19	5	Baldock, Mrs.	—	—	—	
—	—	—	Banks, Miss	71	11	2	
74	11	11	Baxter, Mrs.	40	9	2	
40	4	0	Bell, Mrs.	41	0	0	
—	—	—	Belton, Mrs.	3	10	2	
45	7	2	Bluff, Mrs.	49	11	4	
21	6	11	Browning, Mrs.	27	7	1	
17	3	6	Cave, Mrs.	20	10	1	
60	9	0	Clarke, Mrs.	—	—	—	
22	18	2	Clow, Mrs.	47	4	8	
12	9	7	Dobbs, Mrs.	—	—	—	
68	15	8	Forder, Mrs.	52	2	5	
48	19	10	Hagger, Mrs.	50	2	4	
104	5	0	Hall, Mrs.	91	0	8	
60	1	6	Harrison, Mrs.	59	14	1	
19	16	6	Hart, Miss and Griffin, Miss	25	4	2	
10	18	1	Hendy, Miss	13	7	3	
16	8	8	Hicks, Mrs.	18	1	0	
16	14	9	Holt, Mrs.	9	7	2	
80	7	7	Horsley, Mrs.	75	19	4	
2	14	11	Jeffery, Mrs.	—	—	—	
74	0	6	Kilby, Mrs.	71	5	0	
17	5	0	Linguard, Mrs.	—	—	—	
52	15	11	Leeton, Mrs.	78	9	11	
52	14	5	Moore, Mrs.	52	8	0	
60	11	3	Parsons, Mrs.	45	4	6	
77	7	7	Rowton, Mrs.	81	10	1	
—	—	—	Scholes, Mrs.	11	14	4	
75	9	4	Stubbs, Mrs.	80	1	0	
2	16	10	Walepole, Mrs.	—	—	—	
23	15	2	White, Miss and Flagg, Miss	20	5	10	
29	3	2	Williams, Mrs.	—	—	—	
31	7	4	Winterton, Mrs.	34	16	7	
59	4	9	Wyles, Mrs.	59	7	4	
1409	0	2		1397	18	3	

MISCELLANEOUS AND PERSONAL SUBSCRIPTIONS

1939				1940			
£	s.	d.		£	s.	d.	
9	3	0	Subscriptions	13	2	3	
—	—	—	Carlby Dance	6	5	0	
—	—	—	Grantham Hospital	66	3	2	
1	0	0	Southorpe Dance	—	—	—	
3	0	0	Caldecott Concerts	—	—	—	
—	—	—	Pointon Drawing	5	0		
8	8	0	Bytham Charity Cup	—	—	—	
9	8	0	Greetham Dance and Sale	—	—	—	
2	11	0	Barnack Dance	—	—	—	
2	15	0	Market Deeping Dance	—	—	—	
4	6		Willoughby Arms (Little Bytham) Collecting Box	—	—	—	
—	—	—	Infirmery Transfer	5	0	0	
36	9	6		90	15	5	

THE STAMFORD RUTLAND AND GENERAL INFIRMARY ASSOCIATION
(Contributory Scheme)

RECEIPTS AND PAYMENTS ACCOUNT for the twelve months ending 31st December, 1940

1939		1940	
£	s. d.	£	s. d.
416	0 7	To Balance at commencement of year ...	605 5 10
" Subscriptions			
Towns and Villages	8	4285	5 8
Works ...	11	822	18 8
Miscellaneous and Personal	6		
Whist Drives	7	84	10 5
Dances ...		117	4 11
		6	5 0
4296	7 8		
624	14 11		
36	9 6		
155	5 7		
5528	18 3		
5921	10 6		

1939		1940	
£	s. d.	£	s. d.
15	6 9	By Postages
17	15 0	" Printing
3	12 9	" Stationery
24	12 0	" Advertising
2	2 0	" Auditor
46	17 9	" Whist Drive Expenses	33 4 0
—	—	" Subscription to B.H.A.	3 3 0
7	0	" Miscellaneous Expenses	—
45	8 6	" Ophthalmic Treatment	32 0 6
5	8 0	" Convalescent Treatment	—
116	6 8	" Grantham Hospital	—
50	16 0	" other Hospitals ...	50 6 0
		Governors of the Hospital, Contribution for 1940	5075 0 0
4590	0 0	" Balance at end of year	664 2 6
610	5 10		
5528	18 3		
5921	10 6		

We have examined the foregoing Account with the Books and Vouchers and certify it to be correct in accordance therewith.

Red Lion Square, Stamford.

25th March, 1941.

STEPHENSON, SMART & Co.,
Auditors.

DONATIONS RECEIVED TOWARDS THE COST OF FURNISHING NURSES' HOME.

Given by patients and other friends of the Infirmary.

Effort organised by Matron and Members of the Nursing Staff.

	£	s.	d.
Mrs. Plant	1 2
Mr. Cox	5 0
Mr. Pilkington	10 3
Mrs. Sitwell	15 0
Mr. Measures	3 3 0
Mr. Covell	2 6
Mrs. Ryman	10 0
Miss Hart	10 0
Mrs. Newton	1 0
Mrs. Medwell	6 0
Mrs. Humphries	5 0
Mrs. Windmill	1 0
Miss Strangwood	10 0
Mrs. Arnold	5 0
Mrs. Pook	2 0
Mr. & Mrs. Wallace	4 6
Mrs. Dewar	2 6
Mrs. Harvey	5 0
Mrs. Bennett	2 6
Mrs. Snowball	1 10 0
Mrs. O'Brien	5 0
Mrs. Walpole	1 0
Mrs. McQueen	5 0
Mrs. Pope	1 0 0
Mrs. Hassell	5 0
Mrs. Kew	5 0
Miss Boyall	2 6
Miss Barrow	2 2 0
Mrs. C. B. Marriott	50 0 0
Miss Mason	20 0 0
Anon	2 2 0
Mrs. King	3 0
Mrs. Percival	5 9
Mrs. Cole	5 0
Mrs. Long	1 14 0
Miss Tryon	1 3 0
Mrs. Worsley	5 0
Mrs. H. Bagworth	1 0 0
Sergeant Pedder	1 0 0
Miss L. C. Elliott	1 0 0
Mr. T. A. White	3 3 0
Mr. & Mrs. Riddington	2 0 0
Mrs. Taylor (per Sister)	1 1 0
Miss Johnstone	1 0 0
Mrs. Neiland	1 0 0
Mrs. Havercraft	10 0
Mr. Brick's Employees	13 6
Mr. Hegarty	5 0 0
Mrs. Reeve	1 0 0
Mrs. Fernihough	2 2 0
Miss Robinson	4 0
Mrs. L. R. Franks	2 0 0
Mrs. Sivers	1 0 0
Patients in Ancaster Ward	13 6

Anon., Coffee Table and Silvered Service.

Mr. & Mrs. A. C. Davis, Two Electric Clocks.

GIFTS FROM STAFF.

					£	s.	d.
Matron	10	0	0
Sister Foster	4	0	0
Sister Andrews	6	10	0
Sister Lunn	5	0	0
Sister Coyne	3	3	0
Sister Taylor	3	6	0
Sister Power	4	5	7
Sister Bailey		8	6
Sister A. M. Welsh		5	0
Sister Wormald	10	0	
Sister Moseley		8	3
Sister Brough		7	9
Miss Pamflett	1	0	0
Miss B. Bowe (Raffle)	1	10	0

SPECIAL EFFORTS.

					£	s.	d.
Jumble Sales	100	0	0
Teas for Visitors (Nurses)	15	0	0
Concert (Sisters and Nurses)	18	0	0
Carnival Prize (Sisters and Nurses)	5	0	0
Raffle (Nurses)	1	10	0
Tennis	5	0	0
Trading by : Sisters Coyne, Wormald, Oswald, A.M. and M.B. Welsh, Mellroy, Foster	143	0	0

Total £450

o o o

The attention of those desiring to remember the needs of the Stamford, Rutland and General Infirmary in their Will is drawn to the undermentioned proper form of wording, the use of which will prevent doubt or mistake :

I give to the Stamford, Rutland and General Infirmary the sum of Pounds. and I declare that the receipt of the Treasurer for the time being of the said Infirmary shall be a good discharge for the same : and further, that the said Legacy shall be paid free from all Death Duties

o o o

Important :

The attention of the Annual Subscribers is drawn to the form of Covenant shown below, the use of which enables the Hospital Authorities to recover Income Tax on subscriptions paid to the Hospital in this way. No additional expense is incurred by a Subscriber employing this method of assisting the Hospital. Fuller particulars together with the necessary form may be had on application to the Secretary.

DEED OF COVENANT

I/We,

of

Hereby Covenant with the Stamford, Rutland and General Infirmary, that for a period of seven years from the sixth day of April 193.....or during my life, which ever period shall be shorter, I/we will pay annually to the said Fund such a gross sum that will after the deduction of income tax leave in the hands of the Fund a net sum of £

(Words)

such sum to be paid from my general fund of taxed income. In **Witness** whereof I/we have hereunto set my/our hand and

seal thisday of

19.....

Signed, Sealed and Delivered

by the said

In the presence of

Signature

Address

Occupation

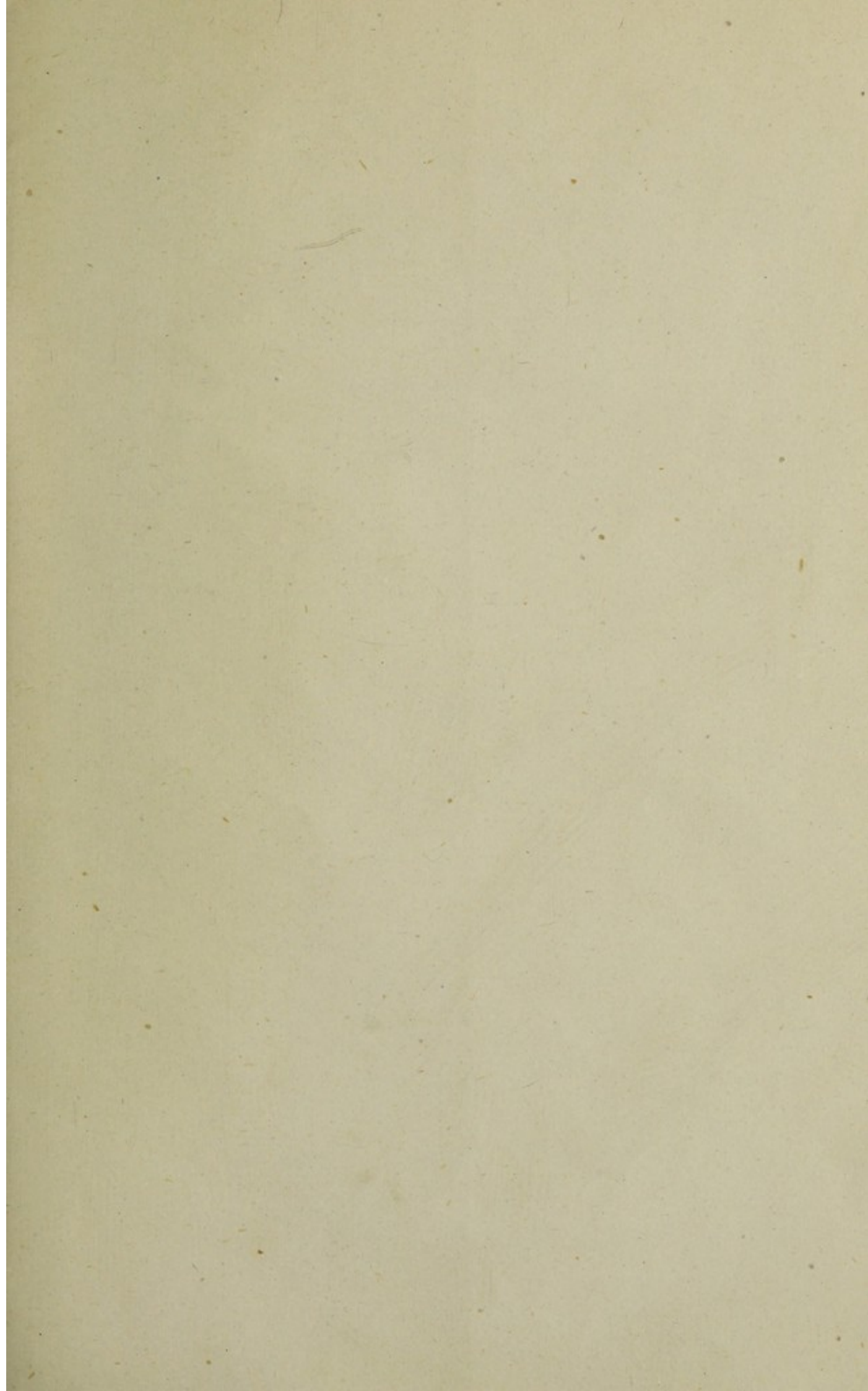

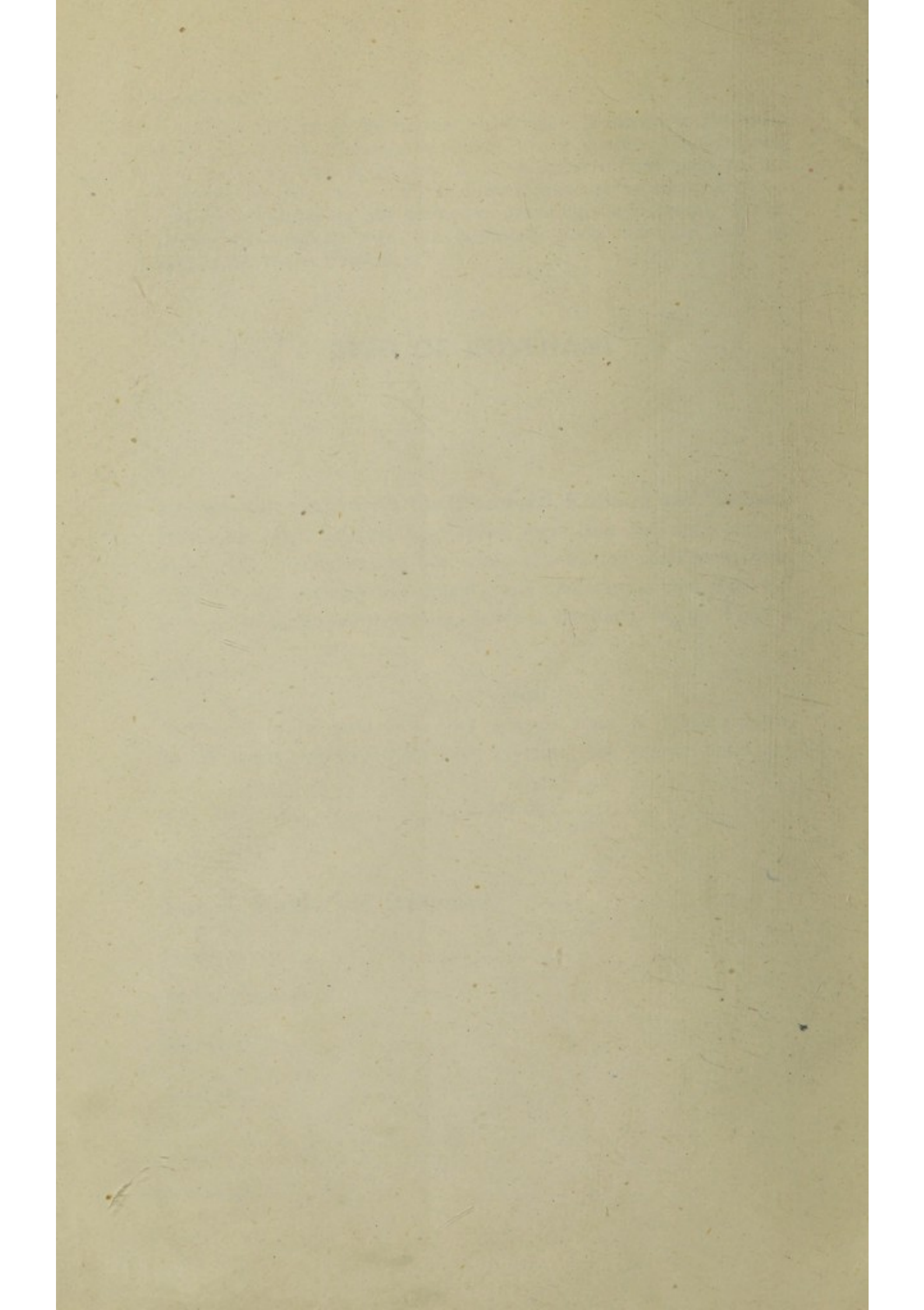

STAMFORD INFIRMARY

LADIES' LINEN LEAGUE.

Does not come under the Management of the Governors of the Infirmary.

President :

THE MOST HON. THE MARCHIONESS OF EXETER.

Founded in 1908 for the purpose of supplying
LINEN, BLANKETS and GARMENTS for the INFIRMARY.

Hon. Sec. and Treasurer :—

Mrs. QUIRK,

Upton House,

Tinwell Road, STAMFORD.

From whom a Copy of the Annual Report and all information
as to the working of the League may be obtained.

The Governors, realising the help given to the Infirmary
by the efforts of the Ladies' Linen League, have pleasure
in calling attention to its usefulness and they trust the
League will be supported by all ladies interested in the
Infirmary.

AN URGENT APPEAL

We trust you will realise the immense amount of work involved in maintaining a modern Hospital, and how the Hospital must continually progress if it is to provide the best service for the sick and injured in these difficult times.

Here is an object well worthy of your sympathy and personal support—will you help us to raise the sum of £4,000 which is still required to pay for the Nurses' New Home and other Hospital extensions.

Contributions for this purpose may be sent to the Honorary Treasurer, J. H. Quirk, Esq., Barclays Bank, Ltd., or direct to the Secretary of the Infirmary.

After reading this Report, please pass it to a friend, it may mean another friend for the Infirmary.