

Annual report of the Salford Royal Hospital : 1933.

Contributors

Salford Royal Hospital (Salford, England)

Publication/Creation

Salford : [publisher not identified], 1933

Persistent URL

<https://wellcomecollection.org/works/fh9tcstv>

License and attribution

This work has been identified as being free of known restrictions under copyright law, including all related and neighbouring rights and is being made available under the Creative Commons, Public Domain Mark.

You can copy, modify, distribute and perform the work, even for commercial purposes, without asking permission.



Wellcome Collection
183 Euston Road
London NW1 2BE UK
T +44 (0)20 7611 8722
E library@wellcomecollection.org
<https://wellcomecollection.org>

Library

Lancs.

C. R.

APR 1934

14

SALFORD

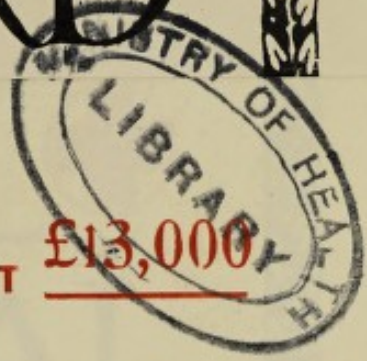

Total Expenditure	£	44,000
Total Income		41,000
Deficit		3,000

BANK OVERDRAFT £13,000

SALFORD ROYAL HOSPITAL.

DEAR SIR OR MADAM,

3rd April, 1934.

The ANNUAL GENERAL MEETING of Governors, Subscribers and Friends of the Charity will be held at the Hospital on Wednesday, the 11th instant, at 3 p.m.

The President (THE RIGHT HON. LORD COLWYN, P.C.) will preside.

The Annual Report and Statement of Accounts for the past year will be submitted for adoption and the Officers elected for the ensuing year, and certain alterations to Rules submitted for adoption, a copy of which may be inspected at the Hospital.

You are earnestly requested to be present.

Yours very truly,

SYDNEY FRANKENBURG,

Chairman of the Board of Management.

REFRESHMENTS.

In-Patients	4,000
Casualties	19,000
Out Patients' Attendances	36,000



1933



Handwritten notes and initials

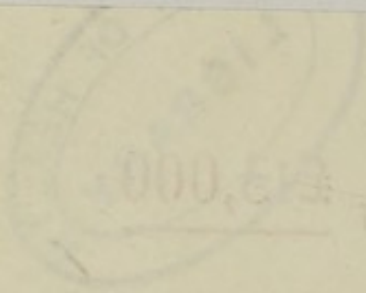

BANK OVERDRAFT £113,000

Expenses	£14,000
Income	£17,000
Balance	£3,000

SALFORD ROYAL HOSPITAL

Annual Report for the year ending 31st March 1934.

The following statement of accounts shows the financial position of the Hospital at the end of the year and the results of its operations during the year.

The total income for the year was £17,000 and the total expenses were £14,000, leaving a surplus of £3,000.

The surplus is being carried forward to the next year to meet the requirements of the Hospital.

STURGEON GENERAL

Chairman of the Hospital Management Committee

In-Patients	4,000
Out-Patients' Attendance	10,000
Casualties	30,000

Library

Lancs.

C. R.

APR 1934

14

REGISTRY

SALFORD ROYAL HOSPITAL REPORT



1933



Handwritten initials and date
5/4

WELLCOME
LIBRARY

Acin Rep

WX28

.B65

S16516

1933



22501926244

SALFORD ROYAL HOSPITAL.

BANKERS' ORDER FOR SUBSCRIPTIONS.

To..... Bankers.

.....
PLEASE PAY on my account to the TREASURER OF THE SALFORD ROYAL HOSPITAL at WILLIAMS DEACON'S BANK, LTD., ST. ANN STREET BRANCH, MANCHESTER, the sum ofas my subscription to that Institution for the year 19 , and the same amount in the 1st January in every succeeding year till further notice.

Signature.....

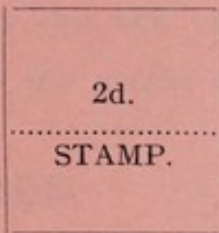

£ : :

Address.....

Date.....19

TO THE HON. TREASURER,
SALFORD ROYAL HOSPITAL.

DONATION OR SUBSCRIPTION.

I am willing to give £.....

as a Donation in aid of the Funds of the
an Annual Subscription in aid of the Funds of the
Salford Royal Hospital and enclose Cheque for the
amount.

Name.....

Address.....

Date.....193



**RECOVERY OF INCOME TAX ON
ANNUAL SUBSCRIPTIONS.**

(FINANCE ACT, 1922. SECTION 20.)

By Filling up the Form overleaf, you add value to your
present subscription to the extent of

**7/- ON EACH
ANNUAL SUBSCRIPTION OF
ONE GUINEA.**

YOU STILL PAY THE SAME AMOUNT
but by completing the form of Agreement you enable the
Hospital to reclaim Income Tax thereon.

The gross amount of the Subscription will appear in the
Hospital's records.

Forms of Agreement and Income Tax Forms will be gladly
forwarded by the General Superintendent and Secretary.

Form of Agreement.

I,

of

.....

HEREBY COVENANT with the Treasurer for the time being of THE SALFORD ROYAL HOSPITAL that for seven years from the date hereof, or during my lifetime, whichever period shall be the shorter, I will pay annually to the said Hospital such a sum as, after deduction of income tax, will amount to £.....from my general fund of taxed income, so that I shall receive no personal or private benefit from the said Charity in either of the said periods.

DATED this.....day of.....19.....

SIGNED, SEALED, AND
DELIVERED by the said—

}
.....

In the presence of

Signature.....

Address

Occupation

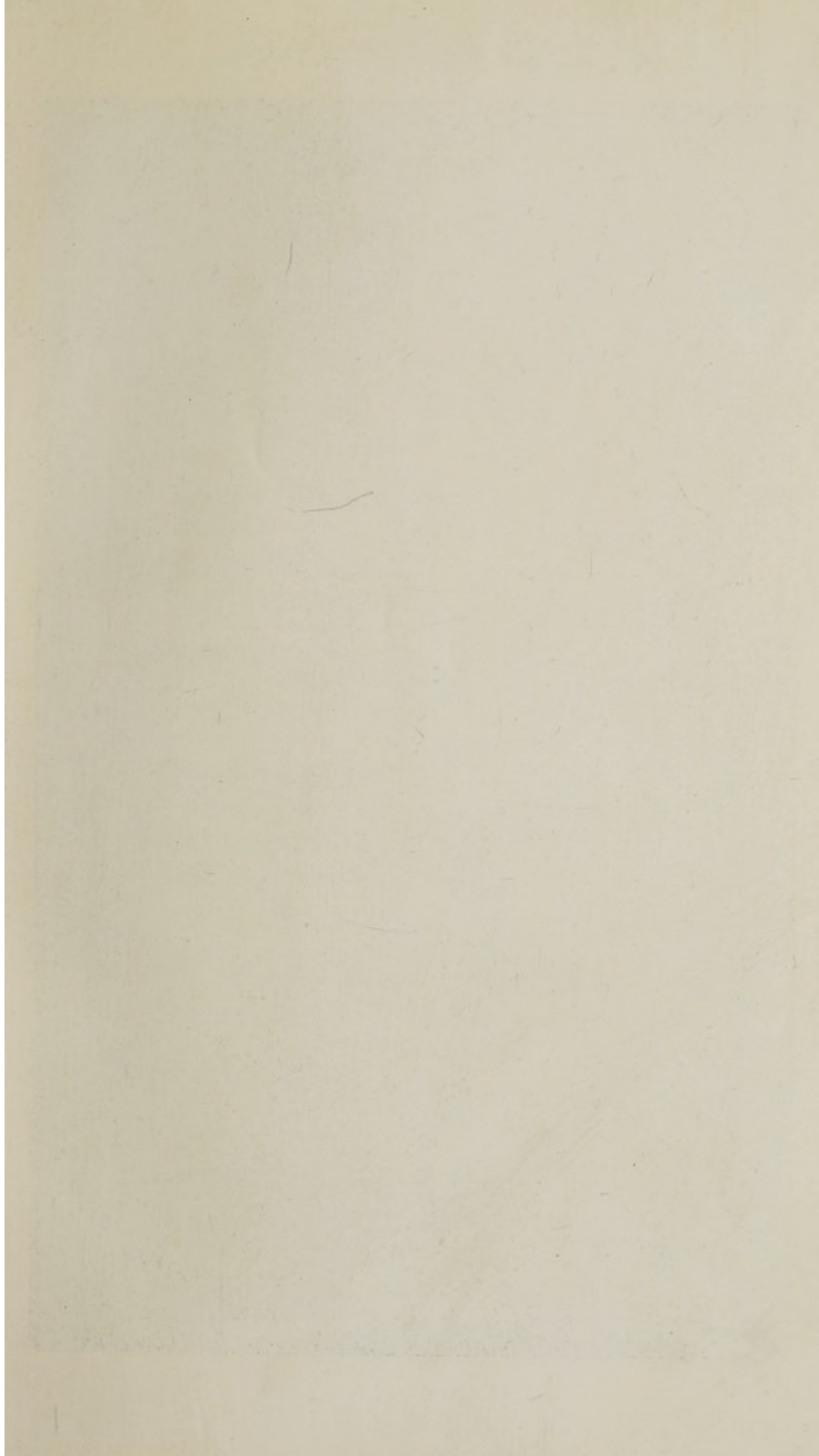

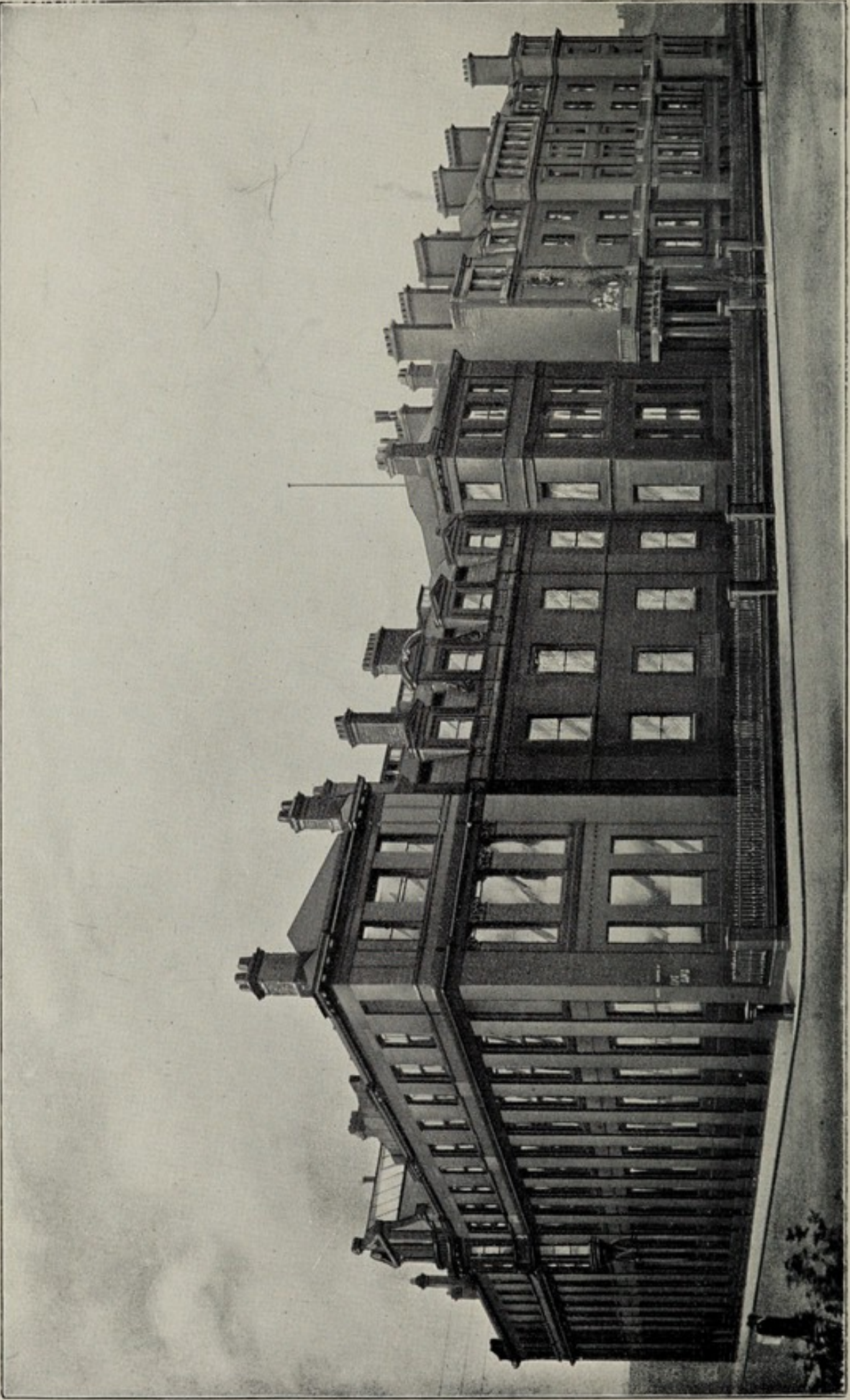

SALFORD ROYAL HOSPITAL.

In the year 1817, the Hospital had its origin in temporary premises in Chapel Street, Salford. In 1830 the corner stone of a portion of the present building was laid on a plot of land that had been acquired from the Duchy of Lancaster. The location received the patronage of King William IV., and His Majesty contributed twenty-five guineas annually towards the maintenance of the hospital. The Royal patronage was continued during the reigns of Queen Victoria and King Edward the VII., and His most Gracious Majesty the King has graciously renewed the privilege so long enjoyed.

106th

ANNUAL REPORT

OF THE

Salford Royal Hospital

For the Year ended December 31st, 1933.

FOUNDED 1827.

The beds in the Hospital are allotted as follows:—

Adults—Surgical	87
Adults—Medical	88
Children—V.D. Dept.	8
Children—Surgical	8
Observation beds	8
Total	199

The original site of the Hospital was presented by the Duchy, and the site of the Foundation Charity Dispensary (which has now been sold and the proceeds invested by the late Sir William Anson in addition to the investments presented by the late Sir William Anson) in Chapel Street.

SALFORD:

W. F. JACKSON AND SONS, THE MANOR PRESS.

Adolph Street and Wilton Place, Salford. St. Philip's Place, Adolph Place, Peel Street and Wilton Place, Salford. the "Blossington House," Swinton Park, together with the furniture and fittings in these establishments and Edenholme, Swinton Park.

SALFORD ROYAL HOSPITAL.

In the year 1827, this Hospital had its origin in temporary premises in Chapel Street, Salford.

In 1830 the corner stone of a portion of the present building was laid on a plot of land that had been acquired from the Duchy of Lancaster.

The Institution received the patronage of King William IV., and His Majesty contributed twenty-five guineas annually towards the maintenance of the hospital. The Royal patronage was continued during the reigns of Queen Victoria and King Edward the VII., and His Most Gracious Majesty the King has graciously renewed the privilege so long enjoyed.

For the first eighteen years of the Hospital's existence medical relief was afforded only to Out and Home patients, but in 1845 ten beds were provided in the building for the reception of In-patients. In 1866, two wings were added to the original building, raising the number of beds to forty; in 1871 ten more were added, and in 1882 the number was increased to sixty-two.

A large legacy left to the Institution in 1882 by the late John Pendlebury, Esq., enabled the Governors to further extend the Hospital accommodation to one hundred and twenty-seven beds.

In the year 1905, the Isolation Block was converted into Male Surgical Wards, and eight more beds added, making the total number 135.

The Extensions of the Hospital, decided upon in 1906, provided accommodation for 208 beds.

In 1911 the Hospital was further enlarged by the addition of the King Edward VII. Memorial Wing, thus increasing the number of beds to 260.

In the year 1922 the Salford War Memorial Ward, in the above wing, was opened by H.R.H. The Duke of York, K.G., G.C.V.O., who also unveiled in the Entrance Hall a commemorative tablet.

Two Observation Wards containing two Male Beds and one Female Bed were provided in 1926.

In 1875, the Pendleton Dispensary was built, as a branch of the Hospital, by means of a public subscription amongst the inhabitants of the District. With the approval of the Charity Commissioners this Dispensary was closed in June, 1923, as the work could be more conveniently done at the Hospital, and the property was sold.

The Medical Staff consists of one Honorary Consulting Physician, three Honorary Physicians, one Honorary Assistant Physician, two Honorary Consulting Surgeons, four Honorary Surgeons, two Honorary Assistant Surgeons, one Honorary Gynæcologist, one Honorary Surgeon for Diseases of the Ear, Nose, and Throat, one Honorary Assistant Surgeon for Diseases of the Ear, Nose, and Throat, one Honorary Ophthalmic Surgeon, one Honorary Surgeon in Charge of Orthopædic Department, one Honorary Surgeon in Charge of Genito-Urinary Department, two Honorary Medical Officers for the Electro-Therapeutic Department, one Honorary Dermatologist, one Honorary Dentist, one Pathologist, four Anæsthetists, four Registrars, a Resident Surgical Officer, four House Surgeons, a Casualty House Surgeon, a House Physician, and a District Medical Officer for Broughton and Salford, and a District Medical Officer for Pendleton.

The beds in the Hospital are allotted as follows :—

	Men.	Women.	Beds.
Adults—Surgical	87	88	175
Adults—Medical	31	33	64
Adults—V.D. Dept.	4	4	8
Children's Cots—Medical and Surgical	—	—	13
Observation Beds	—	—	3
			<u>263</u>

The original site of the Hospital was presented by the Duchy, and the site of the Pendleton Branch Dispensary (which has now been sold and the proceeds—£2,169 8s. 4d.—invested by the Official Trustee of Charitable Funds) was presented by the late Sir William Agnew, Bart. In addition to the investments, the property of the Hospital comprises the Hospital buildings in Chapel Street, Adelphi Street and Adelphi Place, Salford; and the land and buildings in Chapel Street, St. Philip's Place, Adelphi Place, Peel Street and Wilton Place, Salford, the Pilkington Home, "Oakwood," Swinton Park, together with the furniture and fittings in these establishments and Edenholme, Swinton Park.

CONTENTS.

	PAGE
Annual General Meeting, 1932	8
Annuity Deed.....	Front
Artificial Sunlight Department	37
Balance Sheet	22
Bankers' Order Form	Front
Benefactions and Donations	130
Bequest, Form of	138
Board of Management	4
Booth Charities, The	18
Children's Effort	106
Christmas Contributions, Gifts, and Balance Sheet	125
Collecting Boxes	104
Collections at Theatres and Picture Houses	103
Committee Lists	5
Congregational Collections	102
Cost per patient	33
Dental Department	35
Dickanson's Charity, Trustees of	91
Dixon Mann Memorial Fund	31
Donations	88
Donations (exceeding £100)	130
Dorcas Society	110
Ear, Nose, and Throat Department	35
Gifts	117
Gifts, Egg Week	121
Hospital Saturday Fund	18
Income and Expenditure Account	18
Investments, List of	26
Legacies during year	14
Linen Guild	108
Manchester and Salford Medical Charities	18
Medical Officers	6
Officers of the Institution	4
Operations	33
Orthopædic Department	34
Out-patient Department	137
Patients, Regulations for Admission of	131
Private Nurses	132
Queen Alexandra Flower Carnival	18
Report of Board of Management	10
Report of Medical Board	32
Residences of Patients.....	38
Special Appeal	44
Statistics relating to Patients.....	33
Subscribers, List of Annual	60
Trustees	5
Visiting Days	131
Wards, Beds, and Cots named or endowed	133
Workpeople's Special Fund	84
X-Ray Department.....	36

LIST OF OFFICERS.

(Revised to date of publication.)

Patron :

HIS MOST GRACIOUS MAJESTY THE KING.

President :

THE RIGHT HONOURABLE LORD COLWYN, P.C.

Vice-Presidents.

THE MAYOR OF SALFORD.

THE RIGHT REV. THE LORD BISHOP OF MANCHESTER.

Treasurer.

MR. LEONARD SUMNER, J.P.

Board of Management.

CHAIRMAN : MR. SYDNEY FRANKENBURG, J.P.

DR. HUGH T. ASHBY.	MR. L. EMERSON MATHER.
COLONEL A. J. BAILEY, C.B.E., T.D., J.P.	„ H. D. MOORHOUSE.
LADY BARLOW.	„ J. PARKES.
ALDERMAN GEORGE BILLINGTON, J.P.	MAJOR ED. F. PILKINGTON, J.P.
MR. W. L. BRADFORD.	MR. LAWRENCE PILKINGTON.
THE RIGHT HONOURABLE LORD COLWYN, P.C. (<i>Ex-Officio</i>)	„ F. T. POLLITT.
ALDERMAN E. DESQUESNES.	„ S. RATCLIFFE, J.P.
MR. CHARLES C. GOODWIN, J.P.	„ RICHARD E. L. SIDEBOTHAM.
COLONEL JOHN E. G. GROVES, C.M.G., T.D., J.P.	„ A. A. SMALLEY, M.C., M.B., M.R.C.S.
MR. SIDNEY P. L. GROVES.	„ LEONARD SUMNER, J.P. (<i>Ex-Officio</i>).
MRS. EDWARD HOPKINSON.	„ H. COBDEN TURNER, M.I.E.E.
ALDERMAN J. JACKSON, J.P.	„ C. F. WATTS.
LIEUT.-COLONEL L. C. MANDLEBERG, D.S.O., M.C.	„ ALFRED WILLETT, J.P.
MR. R. D. MARRIOTT.	„ CHARLES F. WORRALL, J.P.
	„ GARNETT WRIGHT, F.R.C.S.

General Superintendent and Secretary.

HENRY B. SHELSWELL.

Elective Committee.

Colonel A. J. BAILEY.
 Mr. W. L. BRADFORD.
 „ SYDNEY FRANKENBURG.
 „ CHARLES C. GOODWIN.
 Col. J. E. G. GROVES.

Major E. F. PILKINGTON.
 Mr. LAWRENCE PILKINGTON.
 „ T. PERCY SHELMERDINE.
 „ LEONARD SUMNER.

Dr. HUGH T. ASHBY.
 Dr. G. J. LANGLEY.
 Mr. ROBERT OLLERENSHAW, F.R.C.S.

} Appointed by the
 Medical Board.

Trustees.

Mr. LAWRENCE PILKINGTON.
 „ LEONARD SUMNER.
 „ L. EMERSON MATHER.

Major EDWARD F. PILKINGTON.
 Mr. T. PERCY SHELMERDINE.

House Committee.

Chairman: Major EDWARD F. PILKINGTON.

LADY BARLOW.
 Ald. G. BILLINGTON.
 Mr. W. L. BRADFORD.
 Mr. A. GRAHAM BRYCE, F.R.C.S.
 Dr. C. S. D. DON.
 Mr. SYDNEY FRANKENBURG.
 Colonel J. E. G. GROVES.

Mrs. EDWARD HOPKINSON.
 Mr. ROBERT OLLERENSHAW,
 F.R.C.S.
 „ LAWRENCE PILKINGTON.
 „ F. T. POLLITT.
 „ LEONARD SUMNER.
 „ H. COBDEN TURNER.
 „ GARNETT WRIGHT, F.R.C.S.

Finance Committee.

Chairman: Mr. LEONARD SUMNER.

Mr. SYDNEY FRANKENBURG.
 Colonel J. E. G. GROVES.
 Lt.-Col. L. C. MANDLEBERG.
 Mr. R. D. MARRIOTT.

Mr. LAWRENCE PILKINGTON.
 „ F. T. POLLITT.
 „ R. E. L. SIDEBOTHAM.

Appointments Committee.

Chairman: Mr. S. FRANKENBURG.

Dr. HUGH T. ASHBY.
 „ C. S. D. DON.
 Mr. E. D. MCCREA, F.R.C.S.
 Major E. F. PILKINGTON.

Mr. R. E. L. SIDEBOTHAM.
 „ LEONARD SUMNER.
 „ H. COBDEN TURNER.
 „ GARNETT WRIGHT, F.R.C.S.

Committee of Management for the Pilkington Home (Oakwood).

Chairman: Major E. F. PILKINGTON.

LADY BARLOW.
 Mr. S. FRANKENBURG.
 „ L. PILKINGTON.

Mr. F. T. POLLITT.
 „ LEONARD SUMNER.

Honorary Medical Staff.

Honorary Consulting Physicians.

C. CHRISTOPHER HEYWOOD, M.A., M.B., B.C. (Cantab.), M.R.C.P.
A. CORSAR STURROCK, M.A., M.D. (Edin.), M.R.C.P. (Lond.).

Honorary Consulting Dermatologist.

ROBERT GIBSON, M.D., Ch.B. (Edin.).

Honorary Physicians.

HUGH T. ASHBY, B.A., M.D., B.C. (Cantab.), F.R.C.P. (Lond.).
GEORGE J. LANGLEY, M.B.E., B.S., M.D. (Lond.), F.R.C.P. (Lond.).
CHARLES S. D. DON, M.D., Ch.B. (Aberdeen), M.R.C.P. (London).

Honorary Consulting Surgeon.

HERBERT LUND, M.A., M.B., B.C. (Cantab.), F.R.C.S. (Eng.).

Honorary Consulting Radiologist.

W. J. S. BYTHELL, B.A. (Cantab.), M.D. (Vict.).

Honorary Surgeons.

GARNETT WRIGHT, M.B., Ch.B. (Edin.), F.R.C.S. (Eng.).
R. OLLERENSHAW, M.D., Ch.B. (Vict.), F.R.C.S. (Eng.).
J. BARLOW MACALPINE, M.B., Ch.B. (Vict.), F.R.C.S. (Eng.).
GEOFFREY JEFFERSON, M.S., M.B. (Lond.), F.R.C.S. (Eng.), L.R.C.P. (Lond.).

Honorary Assistant Surgeons.

E. D'ARCY MCCREA, M.D., M.Ch., D.P.H. (Trin. Coll.), F.R.C.S. (Eng. & I.).
A. GRAHAM BRYCE, M.D., Ch.B. (Vict.), D.P.H., F.R.C.S. (Eng.).

Honorary Gynæcologist.

W. R. ADDIS, M.C., M.B., Ch.B. (Edin.).

Honorary Surgeon for Diseases of the Ear, Nose and Throat.

A. A. SMALLEY, M.C., M.B., Ch.B. (Vict.), M.R.C.S. (Eng.), L.R.C.P. (Lond.).

Honorary Assistant Surgeon for Diseases of the Ear, Nose and Throat.

LEON DALLAS MERCER, M.B., Ch.M. (Sydney), F.R.C.S. (Edin.).

Honorary Ophthalmic Surgeon.

OGILVIE M. DUTHIE, M.D., Ch.B. (Manch.).

Honorary Surgeon in Charge of Orthopædic Department.

R. OLLERENSHAW, M.D., Ch.B. (Vict.), F.R.C.S. (Eng.).

Honorary Surgeon in Charge of Genito-Urinary Department.

J. BARLOW MACALPINE, M.B., Ch.B. (Vict.), F.R.C.S. (Eng.).

Honorary Medical Officers for the Electro-Therapeutic Department.

JAMES B. HIGGINS, M.B., Ch.B. (Vict.), D.M.R.E. (Cantab.).
HUGH McEVoy MORRIS, M.D., Ch.B. (Belfast), D.M.R.E. (Liverpool).

Honorary Dermatologist.

E. MARIANNE PEACH, B.A., M.D., D.P.H. (Manch.).

Honorary Dentist.

HERBERT B. KIRKBRIDE, L.D.S.

Pathologist.

C. E. JENKINS, M.R.C.S., L.R.C.P. (Lond.).

Surgical and Urological Registrar.

D. S. POOLE WILSON, B.A., M.B., F.R.C.S. (Eng. & I.).

Medical Registrar.

JAMES F. CORR, M.B., Ch.B.

Orthopaedic Registrar.

NOEL E. LAURENCE, F.R.C.S.

Honorary Visiting Chemist.

A. E. H. BLACKBURN, Ph.C.

Anæsthetists.

J. GHOSH, F.R.C.S. (I.), D.P.H. (Dublin), L.M. (Rotunda).

WILLIAM BROADHURST, M.B., Ch.B. (Vict.).

Mrs. M. O'GRADY, M.B., Ch.B. (Vict.).

Mrs. MARGARET M. POSTON, M.B., B.Ch., B.A.O. (Belfast).

Resident Surgical Officer.

DUNCAN I. C. FINLAYSON, M.B., Ch.B., F.R.C.S. (Ed.).

House Surgeons.

C. RUSSELL SALSBUURY, M.D., C.M. (Queen's), L.M.C.C.

JAMES A. W. SHEARER, M.B., Ch.B.

ALBERT E. SMYTH, B.A., M.B., Ch.B.

THOMAS V. TATTERSALL, M.A. (Cantab.), M.R.C.S., L.R.C.P.

Casualty House Surgeon.

J. F. E. JOHNSON, M.B., Ch.B. (Vict.).

House Physician.

HERBERT ERNEST APPELYARD, M.D. (West., Ont.), L.M.C.C.

District Medical Officers.

Salford District	}	A. LOTHIAN BROUGH, M.B., Ch.B. (Glasgow).
Broughton „		
Pendleton „		

Lady Superintendent of Nurses.

Miss ANN C. BELL.

Housekeeper.

Miss ANNIE THOMAS.

Dispenser.

HERBERT JOUGHIN, M.P.S.

Appeals Department.

Miss F. I. KNOWLES, M.A. (Oxon.).

Auditors.Messrs. DAVID SMITH, GARNETT & Co.,
Chartered Accountants, 61, Brown Street, Manchester.**Bankers.**WILLIAMS DEACON'S BANK LIMITED,
St. Ann Street, Manchester.**General Superintendent and Secretary.**

HENRY B. SHELSWELL.

 Telephone Blackfriars 6366-8.

ANNUAL GENERAL MEETING

OF GOVERNORS, SUBSCRIBERS AND FRIENDS OF THE
SALFORD ROYAL HOSPITAL
FOR THE HALF-YEAR ENDED 31ST DECEMBER, 1932.

Held in the Out-patients' Hall at the Hospital,
on Tuesday, April 25th, 1933, The Right
Worshipful THE MAYOR OF SALFORD presiding.

I. The minutes of the previous Annual General Meeting held on the 25th October, 1932, were read and confirmed.

II. *Moved by* The Right Worshipful THE MAYOR OF SALFORD (Councillor J. F. Emery, J.P.),
Seconded by Mr. GARNETT WRIGHT, and unanimously Resolved—

“That the Report of the Board of Management and the Report of the Medical Board, as now read, together with the Statement of Accounts for the past half-year, be adopted.”

III. The Right Worshipful The Mayor of Salford handed to the Treasurer of the Salford Royal Hospital a cheque for £680 8s., being the amount raised in response to the President's Christmas Appeal for funds on behalf of the Hospital.

IV. *Moved by* Mrs. THOMAS D. BARLOW.

Seconded by Alderman J. JACKSON, and unanimously Resolved—

“That the warm thanks of this meeting be given to the Honorary Medical Staff for their valuable and efficient services during the past six months, and that the following gentlemen be elected the Honorary Medical Staff for the ensuing year.”



A CORRIDOR WITH VIEW OF THE BOUTFLOWER MEMORIAL.

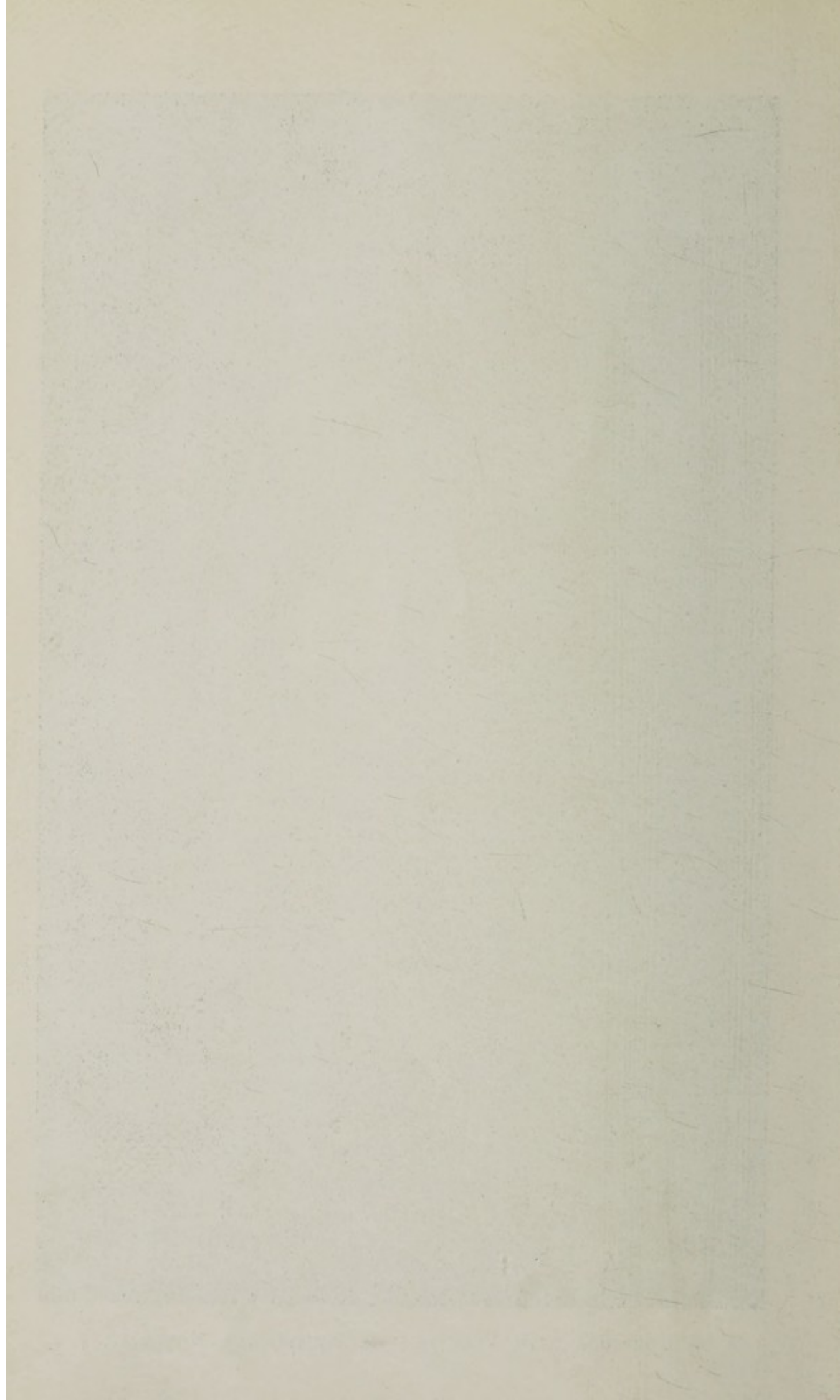

V. *Moved by* Major EDWARD F. PILKINGTON,

Seconded by Mr. S. RATCLIFFE, and unanimously Resolved—

“That the sanction of the Governors be and is hereby given to the transfer to the General Account from the Capital and Investment Account of £1,238 18s. 4d., being the deficit on Income for the past six months.”

VI. The Chairman announced that the following Governors have, in accordance with Rule 7, been duly proposed and seconded for re-appointment on the Board of Management for the ensuing year. (See Annual Report, page 4.)

VII. *Moved by* The Reverend Canon PETER GREEN, M.A.,

Seconded by Mr. DAVID MORGAN, and unanimously Resolved—

“That the best thanks of this meeting be given to the Board of Management for their attention to the interests of the Institution during the past six months, and that the following gentlemen be elected to the offices of President, Vice-Presidents, Treasurer, Board of Management (as announced by the Chairman), Elective Committee, Auditors and Honorary Visiting Chemist, for the ensuing year.”

VIII. *Moved by* Mr. SYDNEY FRANKENBURG,

Seconded by Mr. LEONARD SUMNER, and unanimously Resolved—

“That the best thanks of this meeting be given to The Right Worshipful The Mayor of Salford (Councillor J. F. Emery, J.P.) for presiding.”

ANNUAL REPORT

OF THE

BOARD OF MANAGEMENT,

For the Year ended December 31st, 1933.

The Board of Management has pleasure in submitting its 106th Annual Report and Statement of Accounts, being in respect of the year ended December 31st, 1933.

An abridged report with statement of accounts in respect of the six months ended December 31st, 1932, has already been published consequent upon the Governors' decision to alter the end of the financial year from June to December, and is attached to the present Report.

A detailed list of contributions received during the six months ended December 31st, 1932, will be found on pages to .

No. of In-patients treated.	The number of In-patients treated during the past two years has been as follows :—	
	1933	1932
Medical	1,090	921
Surgical	2,645	2,939
Observation Ward	296	105
	4,031	3,965

The average length of stay of each In-patient was 20·48 days, and during the whole of the year the average number of beds occupied was 226·8.

Out-patients.	The number of Out-patients treated during the past two years has been as follows :—	
	1933	1932
Out-patients	8,900	8,677
Casualties and emergencies ...	19,357	18,188
Home-patients	1,202	1,414
Total Out-patients treated ...	29,459	28,279
The number of subsequent attendances was	35,908	36,549

Road Traffic Accidents. The cost of treating patients for injuries resulting from traffic accidents has again increased, the total being £1,087. Of this amount only £221 has been recovered, and the Board is hopeful that under the provisions of the Road and Rail Traffic Act, 1933, the position will be improved and that the general funds of the Institution will not be called upon to bear such a serious burden.

The steady increase year by year in the demands made upon the Hospital as indicated by the numbers of patients treated emphasizes the need of further accommodation.

The Out-patient Department was built in 1911, and to-day the medical and surgical staffs are considerably handicapped by lack of room.

The Board regrets that the financial position resulting from serious deficiencies of income in recent years makes it impossible to carry out the plan of extension already prepared.

The Medical and Nursing Staffs are working under unsatisfactory conditions which, if continued over a lengthy period, constitute a heavy strain on their resources. The Board hopes that, with a returning confidence in the industrial outlook, the public will lose no time in providing the funds necessary to rectify this state of affairs.

Peel Street Property. In view of the postponement of the scheme of extension, the property in Peel Street not already occupied by the Hospital has been reconditioned, and fourteen houses are now rented to tenants.

In allotting the houses, preference was given to applicants whose housing conditions were most acute. The Bank premises adjoining the Hospital in Chapel Street are now being used for administrative purposes.

Convalescent Patients. 60 patients have derived considerable benefit from treatment in Convalescent Homes through the valued help of the Cotton Districts Convalescent Fund. The Board wishes to record its appreciation of the co-operation of the Governors of this Fund, which has made possible at small expense this essential branch of the Hospital's activities.

The following is a summary of the Patients treated:—

	1933	1932
Southport	34	30
Buxton	10	28
Cheadle	8	13
Children's Sanatorium	8	6
Total	60	77

Private Patients' Wards. The needs of the patient who cannot afford nursing-home fees and yet does not wish to take advantage of the ordinary hospital bed have for some years been realised, and fourteen beds were set aside for this purpose in 1920 at a charge of £4 4s. weekly (exclusive of specialist's fee).

During last year 135 patients were admitted to these wards, compared with 128 in 1932.

Medical and surgical treatment is now so elaborate, and the machinery of diagnosis is so intricate, that it is often beyond the resources of the individual patient. The concentration under one roof of all branches of special departments emphasizes the economic advantage of associating paying beds with our large voluntary hospitals.

Income and Expenditure. The total ordinary income for the year was £35,083, which, although £2,425 less than the previous year, was £270 more than the average for the past three years.

The total ordinary expenditure has been £42,780, which is £3,173 less than the previous year.

After including Legacies received free of any condition as to investment (amounting to £6,372), the deficiency on the year's working amounts to no less than £2,825.

Although the most careful consideration has been given to every item of expenditure, the budget is still unbalanced as is shewn by these figures. In spite of hard times, it has been necessary to make an appeal to all classes of the public in order to prevent any possibility of curtailment of the Hospital's activities and the consequent hardship to the sick poor who look to it for treatment.

For 105 years the Salford Royal Hospital has ministered to the needs of Salford and district, and no special appeal for funds has been made during the last 20 years.

Will you help to maintain this unbroken record of service by sending a subscription or donation to the Treasurer? Please use the form at front. £60,000 is required at once in order to pay off the bank overdraft and to meet immediate necessities. £5,000 additional annual income is urgently required to enable the present accommodation to be maintained.

The Salford Royal Hospital exists for the treatment of the sick who are unable to make provision for themselves. But there are many who receive treatment who can afford to make some contribution towards the maintenance of the essential service, and the Board earnestly appeals to all such people to respond liberally in order that adequate provision may be available in the future for those who need it.

Workpeople's Contributions. The Central Scheme of Workpeople's contributions referred to in the last Annual Report has regrettably not received the support which it merits, and the Board is hopeful that everything possible will be done to encourage a more general adoption of weekly contributions throughout the district to the Hospital Saturday Fund.

With the object of establishing a closer relationship with the Fund, a Joint Committee composed of representatives of all the local Hospitals and of the Hospital Saturday Fund is in process of formation.

It must be admitted with regret that a considerable number of workpeople who receive advantage from the Hospitals have not so far adopted the weekly contributory scheme with the result that the income under this heading compares unfavourably with that of Institutions in similar areas. A general adoption of the Scheme should place the Board in possession of sufficient funds to obviate the necessity of special appeals being made from time to time in order to wipe off deficiencies of income. Furthermore, a contributor and his dependants are assured of free Hospital and Convalescent Home treatment so far as accommodation will allow.

The receipt of the following Legacies is gratefully recorded, and the Board desires to commend this most acceptable method of supporting the Institution :—

FREE LEGACIES :

	£	s.	d.
Executors of the late :			
Gill, Mrs. Emily (on account)	900	0	0
Gould, Louis	89	11	8
Groves, Mrs. Ellen	100	0	0
Hayes, Frederic J.	100	0	0
Heald, Peter (further payment)	37	10	0
Morris, John Alfred	100	7	11
Ogden, Henry J. (further payment)	2961	0	0
Peacock, Mrs. Elizabeth	1000	0	0
Saunders, Samuel	50	0	0
Shaw, Captain G. S. H.	86	11	6
Smith, William Alexander	200	0	0
Stanier, Joseph	67	13	1
Weir, Mrs. Annie	50	0	0
Wharf, Joseph	599	9	0
Wilkinson, Arthur	28	11	4
Wood, Dr. J. W. A. (Refund of Income Tax)	1	1	6

ENDOWMENTS :

Executors of the late :

Haworth, George Chester (on account)	2000	0	0
Younghusband, Miss E. A. (on account)	740	0	0

Linen Guild. The eleventh Annual Meeting of the Guild was held on July 12th at "The Pilkington Home" (Oakwood). During the year linen to the value of £114 7s. 11d. has been purchased and garments and other articles of linen representing a total value of £28 16s. 5d. have been presented for the use of patients.

The Board is grateful for the valuable assistance rendered by the members of the Guild and of the Dorcas Society.

Honorary Staff. The Board acknowledges, with sincere thanks, the loyal services of the Honorary Medical and Surgical Staff.

The responsibility for the treatment of increasing numbers of patients has always met with a ready acceptance, and the active co-operation of all members is much appreciated.

The thanks of the Board are also accorded to the paid staff for their devotion to duty.

Obituary. The Board regrets to record the death on January 20th, 1934, of Mr. William Roskell, who had been a member of the Board since 1921.

Mr. Roskell took an active part in the organization of the Workpeople's Special Fund, acting as its Chairman since 1928.

Personal. Consequent upon having left the district, Mr. R. B. Goodall and Mr. R. D. Marriott have resigned their membership.

The Board regrets the loss of their valued services, willingly given during their period of office.

The following have accepted seats on the Board of Management, representing the Workpeople's Voluntary Committee :—

Mr. J. Parkes.
Mr. C. F. Watts.

Honorary Treasurer. Mr Leonard Sumner, J.P., has, greatly to the regret of the Board, resigned from the office of Honorary Treasurer.

Mr. Sumner joined the Board in 1903, and acted as its deputy chairman for fourteen years. In 1919 he succeeded the late Dr. Edward Hopkinson as Honorary Treasurer. During the whole of his long term of office the welfare of the Hospital has been foremost in his mind, and the Board is much indebted to him for valuable guidance during a difficult period. The Leonard Sumner Ward was named to commemorate his helpful advice and many generous gifts.

The Board is pleased to report that the benefit of Mr. Sumner's services will still be available as a Vice-President.

Staff. Dr. Henry V. White has regrettably found it necessary to resign from the office of Honorary Ophthalmic Surgeon after 15 years' service.

The Board desires to place on record its appreciation of the valuable assistance rendered by Dr. White to the patients and staff.

Dr. O. M. Duthie has been elected to fill the vacancy caused by this resignation.

After six years on the staff of the X-ray Department, Dr. Hugh McEvoy Morris has been appointed Honorary Assistant Radiologist.

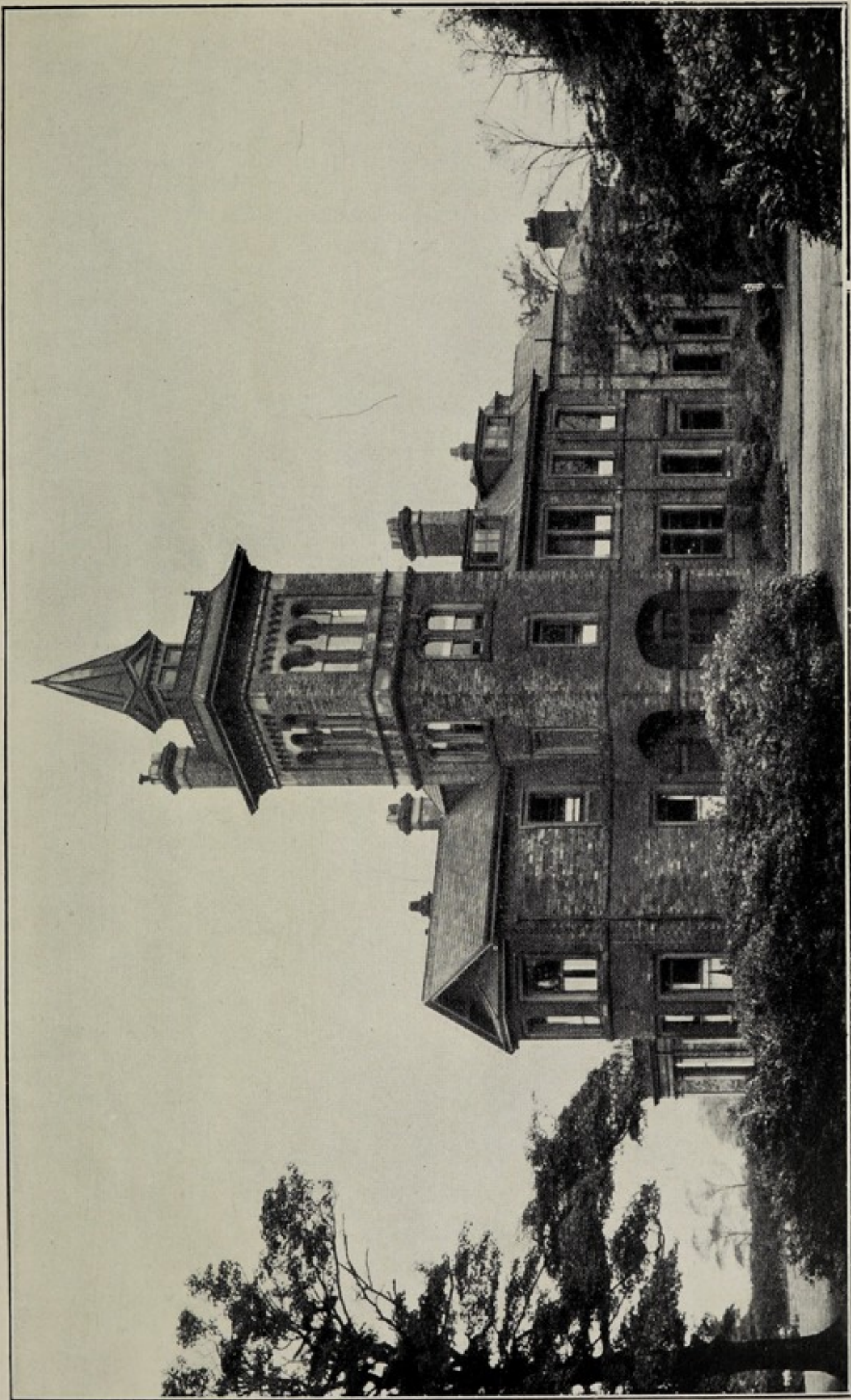

THE "PILKINGTON" NURSES' HOME.

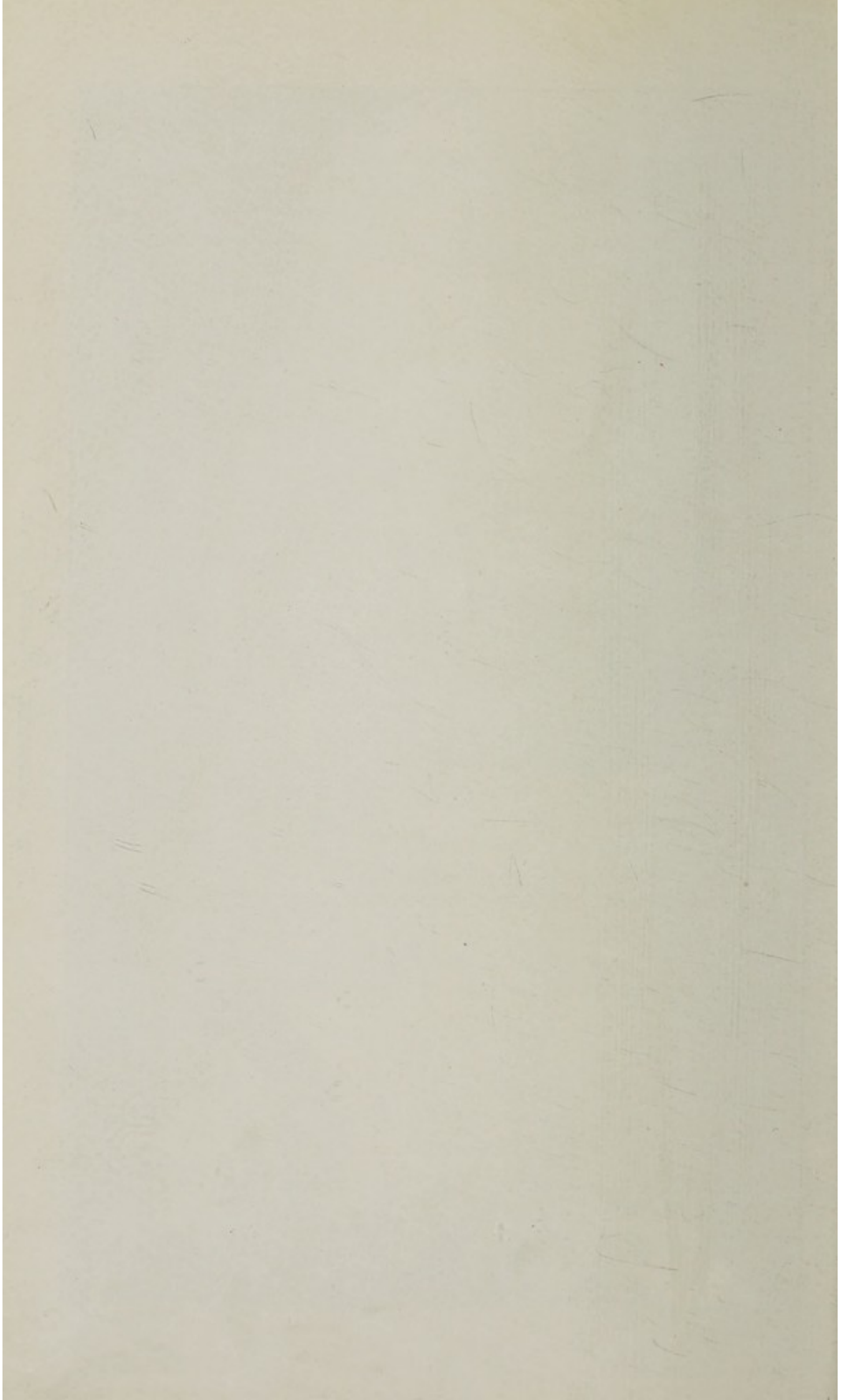

General Thanks:

The Board desires to convey its grateful thanks to the many contributors and helpers whose services and gifts, often given at considerable personal sacrifice, are recorded in the list of Subscriptions, Donations, etc., on pages 44 to 129. The volume of assistance received from so many friends renders it impossible, for considerations of space, to print here a detailed list. The Board, therefore, trusts that all who have helped forward the work of the Institution will accept this expression of its deepest gratitude.

SYDNEY FRANKENBURG,

Chairman of the Board of Management.

SALFORD ROYAL

STATEMENT OF INCOME AND EXPENDITURE

ORDINARY.	INCOME.			1933.			1932.		
	£	s.	d.	£	s.	d.	£	s.	d.
I. VOLUNTARY GIFTS—									
Annual Subscriptions (including Special Appeal)	5623	19	8				6188	5	0
Donations	3990	10	11						
Collections made at Theatres and Picture Houses	101	16	8				4845	7	7
Collecting Boxes	38	8	1						
Congregational Collections (apart from Sunday Fund)	53	9	4				41	15	10
Children's Effort for upkeep of Children's Ward	210	12	6				208	10	1
The Distributors of Booth Charities	2000	0	0				2000	0	0
	12018			17	2		13283		
CENTRAL FUNDS—									
Manchester and Salford Medical Charities Hospital Sunday Fund and Allied Societies	1970	3	6				1896	14	10
Hospital Saturday and Convalescent Homes Fund Incorporated	3022	0	0				3010	0	0
Queen Alexandra Flower Carnival... ..	306	0	0				313	0	0
Workpeople's Contributions (apart from Saturday Fund) £3293 2 8									
Less Payments to Hospitals for Treatment of Members	£509	6	8						
	2783			16	0		3280		
				8081	19	6	8500		
COLLECTIONS IN HOSPITAL									
Daily Collections in Out-patients' Department	155	8	4				162	12	2
Visiting Day Collections	330	16	10				317	12	8
Boxes in Hospital	105	15	6				82	14	6
	592			0	8		562		
II. RECEIPTS ON ACCOUNT OF SERVICES RENDERED—									
*PATIENTS' PAYMENTS—									
In-patients.....	4722	5	2				5984	12	5
Private Patients.....	1616	0	0						
Out-patients	2319	3	11				2652	5	10
Private Nursing	—						3	9	0
	8657			9	1		8640		
PUBLIC AUTHORITIES—									
Ministry of Pensions (Capitation for Treatment of Ex-Service Patients)	93	14	0				129	6	0
Payments in respect of Tuberculosis Patients	14	11	7				49	18	2
Payments in respect of Tonsils and Adenoids Patients.....	78	15	0				152	10	0
	187			0	7		331		
OTHER RECEIPTS—									
Canteen	12	15	5				—		
Federated Scheme for Nurses and Hospital Officers	4	9	3				—		
	17			4	8		Nil.		
<i>Carried forward.....</i>				£29554	11	8	31319		
							2	11	

* Includes £1495 received from Hospital Saturday Fund.

HOSPITAL.

FOR THE YEAR ENDED 31st DECEMBER, 1933.

		EXPENDITURE.								
		1933			1932.					
MAINTENANCE.		£	s.	d.	£	s.	d.			
I. PROVISIONS—										
Meat	1406	4	3		1822	6	4			
Fish, Poultry, &c.	817	15	10		959	19	4			
Butter, Bacon and Cheese	946	10	2		1082	17	9			
Eggs	160	12	7		221	9	3			
Milk	1348	17	10		1133	3	1			
Bread, Flour, &c.	311	8	1		337	16	0			
Groceries	893	0	11		921	6	9			
Vegetables and Fruit	689	10	9		823	4	8			
Malt Liquors.....	7	16	8		15	11	4			
Ice and Mineral Waters.....	62	13	7		58	10	4			
	<u>6644</u>	<u>10</u>	<u>8</u>		<u>7381</u>	<u>4</u>	<u>10</u>			
Less Sale of Kitchen Refuse	52	0	0		58	17	6			
				6592	10	8	7322	7	4	
II. SURGERY AND DISPENSARY—										
Drugs, Chemicals, Disinfectants, &c..	1847	14	5		2152	12	7			
Dressings, Bandages, &c.	1533	12	4		1578	18	7			
Instruments and Appliances.....	1714	10	11		1973	3	11			
Wines and Spirits	44	6	0		41	3	0			
Sundries	224	12	9		233	18	2			
				5364	16	5	5979	16	3	
III. DOMESTIC—										
Repairs and Renewals of Furniture...	223	11	1		192	18	1			
Bedding and Linen	239	3	5		250	16	4			
Hardware, Crockery and Brushes ..	191	19	4		344	12	3			
Cleaning and Chandlery	490	1	10		535	1	1			
Laundry	301	4	10		265	9	4			
Water	621	11	10		653	2	10			
Fuel	1967	8	4		2325	3	1			
Electric Current, Repairs, &c.....	808	5	6		786	11	10			
Gas	595	6	1		638	8	10			
Uniforms	280	12	1		213	3	0			
Sundries	10	15	7		21	9	7			
				5729	19	11	6226	16	3	
IV. SALARIES, WAGES, NATIONAL INSURANCE, &c.—										
Medical.....	3150	7	2		3413	1	9			
Nursing (including Superannuation)	6946	12	2		6988	1	2			
Dispensary do. do. ..	875	12	0		865	3	0			
Laundry	485	3	5		482	17	8			
Other Salaries and Wages (including Superannuation)	7102	4	7		7754	3	11			
Pensions	443	0	0		443	0	0			
				19002	19	4	19946	7	6	
V. MISCELLANEOUS—										
Printing, Stationery and Postages...	321	15	8		329	13	9			
Advertisements	56	0	3		117	19	0			
Oakwood Garden	14	10	5		9	1	3			
Sundries	36	3	1		15	3	10			
				428	9	5	471	17	10	
Carried forward.....				£371	8	15	9	39947	5	2

STATEMENT OF INCOME AND EXPENDITURE

	INCOME.			1933			1932.		
	£	s.	d.	£	s.	d.	£	s.	d.
<i>Brought forward</i>				29554	11	8	31319	2	11
III. INVESTED PROPERTY—									
GROSS INCOME FROM INVESTMENTS, &c.—									
Endowment of Wards, Beds, Cots, &c... ..	4346	15	4						
General Purposes	597	8	8						
Official Trustee of Charitable Funds	110	10	11						
				5054	14	11	5968	15	1
RENTS OF PROPERTY—									
Wilton Place and Union Bank Site, <i>less</i> Outgoings.....	219	10	1				109	4	7
				5274	5	0	6077	19	8
IV. NURSING INSTITUTION—									
Pupils' Fees for Course of Training in Massage				254	2	0	111	6	0
TOTAL ORDINARY INCOME				35082	18	8	37508	8	7
 BALANCE OF ORDINARY INCOME, being Expenditure in excess of Income carried down.....									
				7697	15	2	8444	17	5
				£42780	13	10	45953	6	0
 EXTRAORDINARY.									
Legacies for General Purposes (including a Mortgage Bond for £1,000 Manchester Corporation 3½%, taken at par)				6371	16	0	6875	0	6
Deficit for the Year ended 31st December, 1933				2824	13	0	6469	0	11
We have examined the foregoing Income and Expenditure Account with the Books and Vouchers relating thereto, and hereby certify its correctness.									
DAVID SMITH, GARNETT & CO., CHARTERED ACCOUNTANTS, MANCHESTER.									
8th March, 1934.									
				£9196	9	0	13344	1	5

FOR THE YEAR ENDED 31st DECEMBER, 1933.

	EXPENDITURE.			1933.			1932.				
	£	s.	d.	£	s.	d.	£	s.	d.		
<i>Brought forward</i>				37	18	15	9	39	47	5	2
VI. ESTABLISHMENT—											
Insurance	161	4	5					145	13	6	
Plumbing and Joinery Repairs, &c....	743	5	3					611	12	3	
Annual Cleaning	843	8	0					904	7	6	
Telephone Rent and Charges	155	3	7					150	15	11	
				1903	1	3		1812	9	2	
TOTAL COST OF MAINTENANCE ...				39021	17	0		41759	14	4	
ADMINISTRATION.											
MANAGEMENT—											
Official Salaries (including Superannuation)	1210	13	0					1144	7	0	
Official Printing, Stationery and Postages, &c.	135	12	11					198	10	3	
Official Advertisements.....	5	1	0					22	15	0	
Annual Contribution to Federated Superannuation Scheme	21	0	0					21	0	0	
Bank Interest	587	0	7					1274	1	1	
Auditor's Fee	10	10	0					10	10	0	
Legal Charges	73	10	0					46	9	3	
Sundries (including Travelling)	19	6	2					20	15	4	
				2062	13	8		2738	7	11	
FINANCE—											
Appeals (including Special Appeals)..				1240	18	5		992	8	11	
TOTAL COST OF MAINTENANCE AND ADMINISTRATION				42325	9	1		45490	11	2	
RATES AND TAXES—											
Rates	407	18	6					411	6	6	
Taxes (Schedule "A")	47	6	3					47	6	3	
				455	4	9		458	12	9	
Canteen								4	2	1	
				£42780	13	10		45953	6	0	
EXTRAORDINARY.											
Balance brought down				7697	15	2		8444	17	5	
Reconditioning Peel Street and Adelphi Place Cottage Property	1200	7	9								
One Kennedy Water Meter.....	31	12	6								
One Atco Motor Mower for Oakwood Garden	29	10	0								
One Imperial Typewriter	20	0	0								
One Art Metal Cabinet with Sliding Door	13	4	4								
One Raleigh Carrier Cycle complete...	6	4	6								
Maids' Wooden Staircase Rubgrip Treads	40	8	3								
Provision of Viewing Room for Mortuary	61	4	0								
Renovation of Union Bank Premises to provide Office Accommodation for the Appeals Department	50	4	6								
One Hanover Standard Model Kromayer Lamp complete with Burner, Transformer and Fittings, &c.	45	18	0								
				1498	13	10		4899	4	0	
TOTAL EXTRAORDINARY EXPENDITURE				£9196	9	0		13344	1	5	

SALFORD ROYAL
BALANCE SHEET

LIABILITIES.

	£	s.	d.	£	s.	d.	£	s.	d.
SUNDRY CREDITORS—									
General Fund				2517	0	6			
SUPERANNUATION FUND—									
Probationers' Deposit Account ...	968	3	7						
Amounts Collected on Account of Premiums not yet due.....	29	15	6						
				<u>997</u>	19	1			
Metro-Vickers Employees' Hospital Fund				374	5	9			
							<u>3889</u>	5	4
LOANS TO HOSPITAL—									
BALANCES DUE TO BANK.									
General Account				4605	1	0			
Capital and Investment Fund...				9213	0	8			
							<u>13818</u>	1	8
CAPITAL ACCOUNTS—									
ENDOWMENTS OF WARDS, BEDS, COTS, &c.									
As at 31st December, 1932	104701	4	10						
Legacies received during the year ended 31st Dec., 1933, viz. :—									
Exors. of Isidore									
Frankenburg ... £1000	0	0	0						
Exors. of George									
Chester Haworth	2000	0	0						
Exors. of Miss E. A. Younghusband,									
Payment on a/c	740	0	0						
				<u>3740</u>	0	0			
							<u>108441</u>	4	10
BED ENDOWED ON INSTALMENT PLAN—									
As at 31st December, 1932	725	0	0						
Amount received during the year ended 31st Dec., 1933, viz. :									
Carborundum Co., Ltd. (Martin Hawke Bed)	50	0	0						
				<u>775</u>	0	0			
<i>Carried forward</i>							<u>£17707</u>	7	0

HOSPITAL.

31st DECEMBER, 1933.

ASSETS.

	£	s.	d.	£	s.	d.
CASH IN HAND—						
General Superintendent and Secretary	134	15	9			
Lady Superintendent of Nurses		17	0			
				135	12	9
CASH AT BANK—						
Endowment Fund	4515	0	0			
Extension Fund	858	14	6			
Special Appeal Account	4820	19	10			
Probationers' Deposit Account	968	3	7			
Policy-Holders' Account	29	15	6			
Metro-Vickers Employees' Hospital Fund	374	5	9			
				11566	19	2
SUNDRY DEBTORS—						
General Fund	£2632	11	7			
Do. Income Tax to be refunded	529	4	2			
				3161	15	9
EXTENSION FUND—						
Interest outstanding (net)	£46	17	6			
Income Tax to be refunded	15	12	6			
				62	10	0
				3224	5	9
INVESTMENTS AS PER LIST—						
Endowments of Wards, Beds, Cots, &c.	104701	4	10			
(Estimated value at 29th December, 1933, £98,916 12s. 4d.)						
Extension Fund	2500	0	0			
General Fund	6203	8	5			
(Estimated value at 29th December, 1933, £5,808 0s. 9d.)				113404	13	3
Certain securities (as shown in the List of Investments making up the above figure), together with the Deeds of the Union Bank Site and Properties in Peel Street, Adelphi Place and Wilton Place, are held by the Bank as part security against the overdrafts on General Account and Capital and Investment Fund. It has been agreed that the remaining securities shown in the List are to be regarded as part security for the above-mentioned overdrafts, but as they are parts of larger holdings (representing partly Endowment Fund and partly General Fund) they are not separately held by the Bank, but are included with the securities deposited with the Bank for safe custody.						
Carried forward				£128331	10	11

BALANCE SHEET

LIABILITIES.		£	s.	d.	£	s.	d.
<i>Brought forward</i>					17707	7	0
EXTENSION FUND—							
As at 31st December, 1932	2929	0	7				
One Year's Interest (gross).....	125	0	0				
Bank Interest.....	17	3	11				
	<hr/>						
	3071	4	6				
Amount representing Sale of Land at Oakwood, credited to this Account, as per resolution of the Board	350	0	0				
	<hr/>				3421	4	6
SPECIAL APPEAL—							
Amounts received during the year ended 31st December, 1933—							
Donations	4741	16	11				
Bank Interest.....	79	2	11				
	<hr/>				4820	19	10
					<hr/>	117458	9 2
					<hr/>	£135165	16 2

N.B.—In addition to the Investments the Property of the Hospital comprises the Hospital Buildings in Chapel Street, St. Philip's Place, Adelphi Street, and Adelphi Place, Salford, Land and Buildings in Adelphi Place, Wilton Place and Peel Street, Salford, Pilkington Home (Oakwood) and "Edenholme," together with all the furniture and fittings, also £2,169 8s. 4d. Salford Corporation Mortgage 5% Bond (invested by the Official Trustee of Charitable Funds) being the proceeds of Sale of the Pendleton Branch Dispensary.‡

31st DECEMBER, 1933—*Continued.*

ASSETS.

	£	s.	d.	£	s.	d.
<i>Brought forward</i>				128331	10	11
CAPITAL ACCOUNT—						
GENERAL FUND—DEFICIT—						
As at 31st December, 1932	2656	8	11			
<i>Add</i> Amount transferred to Endowment Fund on account of Instalments on Endowed Bed received to 31st December, 1932	725	0	0			
	3381	8	11			
<i>Add</i> Loss on Realisation of Chief Rents for the year ended 31st December, 1933, viz. :— £115 15s. 4d. presented by the late Humphrey Nichols, Esq.	628	3	4			
	4009	12	3			
<i>Add</i> INCOME AND EXPENDITURE ACCOUNT DEFICIT—						
Expenditure in Excess of Income for the year ended 31st December, 1933	2824	13	0			
				6834	5	3
				<u>£135165</u>	<u>16</u>	<u>2</u>

We have examined the foregoing Balance Sheet with the Books and Vouchers relating thereto, and hereby certify its correctness.

DAVID SMITH, GARNETT & CO.,

CHARTERED ACCOUNTANTS,

MANCHESTER.

13th March, 1934.

LIST OF INVESTMENTS, 31st DECEMBER, 1933.

	Cost.			Rate.			
	£	s.	d.	%	£	s.	d.
THE FOLLOWING INVESTMENTS REPRESENT BENEFACTIONS GIVEN FOR ENDOWMENTS OF WARDS, BEDS, COTS, ETC. :—							
Consolidated Loan 1957 £17974 10s. 3d. Registered Stock...	19292	14	3	..	4		
Conversion Loan 1961 £3311 15s. 11d. Deed Stock.....	3250	0	0	..	3½		
Corporation of Huddersfield £1,000 Mortgage Bond, Redeem- able 1st July, 1937.....	1000	0	0	..	5		
Corporation of Liverpool £10,000 Loan, Repayable 1st October, 1934.....	10000	0	0	..	4½		
Corporation of Liverpool Loan £1,250, Redeemable 9th Aug., 1934.....	1250	0	0	..	4½		
Corporation of Liverpool Loan £4977 4s. 10d., Redeemable 3rd May, 1934.....	4977	4	10	..	4½		
Corporation of Manchester £8000 Mortgage Bond, Repayable 29th Sept., 1936	8000	0	0	..	5		
Corporation of Salford £2250 Mortgage Bond, Repayable 25th March, 1937.....	2250	0	0	..	5		
Corporation of Salford £4750 Mortgage Loan, Redeemable 25th June, 1935	4750	0	0	..	4½		
Corporation of Salford £2330 Mortgage Bond, Redeemable 25th Jan., 1934	2330	0	0	..	4½		
Corporation of Sheffield £100 Mortgage Bond, Repayable 21st June, 1936	100	0	0	..	5		
Great Western Railway Co. £10000 New Debenture Stock ..	10207	5	9	..	4		
London Midland & Scottish Rly. Co., £16,088 Preference Stock	19415	1	2	..	4		
Mersey Docks and Harbour Board £1,250 Bond, Repayable 27th March, 1938	1250	0	0	..	4½		
Mortgage of Property, Manchester, £3650	3650	0	0	..	4½		
War Loan 1952, £13906 3s. 4d. Registered Stock	12978	18	10	..	3½		
						104701	4 10

EXTENSION FUND.

Corporation of Liverpool £2500 Bond, Repayable 1st Jan., 1940 (given by L. Sumner, Esq., J.P.)	5	2500	0	0		
---	----	---	------	---	---	--	--

THE FOLLOWING INVESTMENTS REPRESENT BENEFACTIONS
GIVEN FOR GENERAL PURPOSES :—

Commonwealth of Australia £500 Registered Stock 1948/53..	500	0	0	..	3½		
Corporation of Manchester £1000 Mortgage Bond, Redeemable 24th June, 1944.....	1000	0	0	..	3½		
Joseph Holt, Ltd., £1000 First Mortgage Debentures	1000	0	0	..	5		
Mortgage of Property—Birkenhead, £1040.....	1040	0	0	..	5		
Pendleton, £350	350	0	0	..	5		
(The above Securities are held by the Bank as part security against the overdrafts on General Account and Capital and Investment Fund, and it has been agreed that the following Securities are also to be regarded as part security for the above-mentioned overdrafts.)							
Corporation of Liverpool £22 15s. 2d. Loan, Repayable 3rd May, 1934	22	15	2	..	4½		
London Midland & Scottish Rly. Co. £768 Preference Stock..	940	13	3	..	4		
Mortgage of Property, Manchester, £1350	1350	0	0	..	4½		
Receivable Chief Rent, £9 3s. 3d., less Overriding Rent £9 3s. 3d., payable by the Hospital	—			..	—		
						6203	8 5

Total Cost of Investments £113404 13 3

INVESTMENTS HELD BY THE OFFICIAL TRUSTEE OF
CHARITABLE FUNDS IN TRUST FOR THE HOSPITAL:—

Corporation of Salford, Mortgage 5% Bond, Repayable 25th March, 1937..... £2169 8 4

The afore-mentioned sum of £104701 4s. 10d. was contributed by the following,
viz. :—

Residuary Legatees of the late Daniel Proctor.—Daniel Proctor Cot	1250	0	0
Mrs. Alfred Pilkington.—Alfred Pilkington Bed	1250	0	0
Sir Lees Knowles, Bart., C.V.O.—Lees Knowles Bed.....	1250	0	0
Mrs. Alfred Pilkington.—Hope Bed.....	1250	0	0
Trustees of the late Manassah Gledhill.—Manassah Gledhill Ward	8000	0	0
Trustees of the late James Holden.....	1000	0	0
Mrs. J. A. Southam (The George Armitage Southam Pathological Fund)	1320	0	0
Miss Anna M. Swain (Isaac Swain Bed)	1250	0	0
Executors of the late James Grimble Groves (James Grimble Groves Bed)...	1000	0	0
Executors of the late Alderman Isidor Frankenburg (Frankenburg Fund Bed)	1500	0	0
Executors of the late Humphrey Wroe Roberts—Humphrey Wroe Roberts (Prospect Hill) Bed ; Arthur Wroe Roberts (Prospect Hill) Bed.....	2500	0	0
Mrs. C. M. Keene, James Beechcroft Roberts (Lieut. Ernest Woolley Roberts Bed).....	1000	0	0
Cold Rolled Brass, Copper and Wire Industries (Bed in memory of their Workmen killed in the War).....	1050	0	0
Executors of the late Lewis Atkinson (Lewis Atkinson Bed)	1080	0	0
W. H. Kenyon (Capt. Wm. Douglas Kenyon Bed)	1250	0	0
Salford War Memorial.....	26227	4	10
Mrs. Ashton and Family (John H. Ashton Bed)	1250	0	0
Manchester and Salford Meat Trades Association (Manchester and Salford Meat Trades Association Bed)	1250	0	0
Miss C. B. Birley (in lieu of Annual Subscription).....	100	0	0
Exors. of Miss Ann Russell (The Ann Russell Ward)	17856	0	0
Exors. of W. H. Barrett (The Walter and Campbella Barrett Bed).....	1418	0	0
Exors. of the late W. H. Armitage (William Henry Armitage Bed).....	1500	0	0
Exors. of the late Mrs. E. Howell (Elizabeth Howell Bed, Henry Matthew Howell Bed and Ada Howell Bed)	3650	0	0
J. T. Costley (Margaret Costley Bed)	1250	0	0
Mrs. Edge (The Abraham Matthewson Edge Bed)	1250	0	0
Mrs. Amy Davies (Endowment of Memorial Bed).....	1000	0	0
T. F. Tattersall (The Harriet Tattersall Bed)	1000	0	0
L. Sumner, Esq., J.P. (The Leonard Sumner Ward).....	10000	0	0
Mrs. Frances Ann Frankenburg (Bed).....	1250	0	0
Thomas Dugdale Harland and Mary Harland (Bed).....	1000	0	0
Miss Marion Hurst (in lieu of Annual Subscription)	100	0	0
Thos. Costley (The J. T. Costley Bed).....	1250	0	0
Exors. of J. L. Watson (The Elizabeth Ann Watson Bed).....	1000	0	0
Exors. of Miss J. H. Barlow (The Hannah Bryan Bed).....	1000	0	0
Administrators of Miss L. L. E. Frowde (Isabella Laura Frowde Cot)	900	0	0
Trustees of Col. J. C. Barlow (Colonel John Chadwick Barlow Bed).....	1250	0	0
Executor of Lady Stephens (The Sir William and Lady Stephens Bed)	2000	0	0
Mrs. George Bradshaw (The George Bradshaw Bed)	1250	0	0
	<u>£104701</u>	<u>4</u>	<u>10</u>

The deeds, bonds and certificates for the investments above mentioned have been inspected by us at the Williams Deacons Bank, Ltd., St. Ann Street Branch.

In addition to the above Investments, there are forty-one 5/- Shares (fully paid) in the British Cotton Growing Association.

DAVID SMITH, GARNETT & CO.,
CHARTERED ACCOUNTANTS, MANCHESTER.

13th March, 1934.

OLD PATIENTS' ASSOCIATION.

3½% War Stock 1952, £5 3s. 4d. (Inscribed), given by an old patient in lieu of Annual Subscription	£5	5	0
(It has been agreed that the above is to be regarded as part security to the Bank in respect of the overdrafts on General Account and Capital and Investment Fund.)			

DIXON MANN MEMORIAL FUND.

Cash in Bank 31st December, 1933	£160	19	9
--	------	----	---

SPECIAL EFFORTS.

CHRISTMAS APPEAL, 1932-1933.

	1932.		1933.	
RECEIPTS.	£	s. d.	£	s. d.
Balance in Bank.....		—		2
Collections at Cockshoot's, Lewis's Ltd., and Kendal Milne & Co. . .	108	7 4	108	14 1
Sale of Calendars and Donations . .	580	8 6	680	19 6
Bank Interest	9	16 1	5	4 10
	£698	11 11	£794	18 7

	1932.		1933.	
PAYMENTS.	£	s. d.	£	s. d.
Printing, Stationery, Postage and Insurance	172	11 10½	103	11 7
Clerical Assistance & Miscellaneous	19	13 10½	10	18 8
Balance handed over to Hospital..	506	6 0	680	8 0
Balance in Bank		2		4
	£698	11 11	£794	18 7

PAGEANT.

	1932.		1933.	
RECEIPTS.	£	s. d.	£	s. d.
Fancy Dress Dance	14	7 8	13	2 11
Entry Fees, Balance of Prizes and Expenses Fund and Donations	47	7 0	52	10 6
Flower Stall, Chocolate Stall and Ice Cream	33	11 4	32	9 11
Gate Money, Profit on Badges, Immunity Badges, Programmes	65	18 8	97	1 1
Collecting Boxes	201	16 8	299	16 8
Miscellaneous	16	0	1	14 3
Bank Interest	1	10 10	1	6 1
	£365	8 2	£498	1 5

	1932.		1933.	
PAYMENTS.	£	s. d.	£	s. d.
Printing and Stationery	35	18 6	29	4 3
Catering	24	8 0	25	15 4
Advertisement, Insurance, Service and Miscellaneous.....	55	7 4	55	6 9
Balance handed over to Hospital	249	14 4	387	15 1
	£365	8 2	£498	1 5

HOUSE-TO-HOUSE COLLECTION.

	1932.		1933.		1932.		1933.	
	£	s. d.	£	s. d.	£	s. d.	£	s. d.
RECEIPTS.								
Receipts from Divisional Com- mittees	348	4 11	454	11 4	PAYMENTS. Printing, Advertisement, Postage and Miscellaneous..... 20 2 5 Balance handed over to Hospital.. 336 10 5			
Bank Interest	8	7 11	8	0 3				
	<u>£356 12 10</u>		<u>£462 11 7</u>		<u>£462 11 7</u>			

MUSICAL EFFORTS.

	1932.		1933.		1932.		1933.	
	£	s. d.	£	s. d.	£	s. d.	£	s. d.
RECEIPTS.								
Eccles Borough Band and C.W.S. Male Voice Choir Concert, November 4th, 1933.	—	—	23	17 8	PAYMENTS. Expenses Balance handed over to Hospital..			
Performance of "The Messiah," December 10th, 1932	27	1 2	10	0 0				
	<u>27 1 2</u>		<u>10 0 0</u>		<u>9 15 0</u>			
Secondary School Choir Compe- titions, May 20th, 1933	—	—	18	9 2	PAYMENTS. Expenses Balance handed over to Hospital..			
	<u>—</u>		<u>18 9 2</u>					
Beecham Operatic Chorus Concert, May 6th, 1933	—	—	40	7 5	PAYMENTS. Expenses Balance handed over to Hospital Balance in Bank			
	<u>—</u>		<u>40 7 5</u>					
Concert arranged by Marjorie Brown and Constance Nightingale, February 22nd, 1933	—	—	32	9 2	PAYMENTS. Expenses Balance handed over to Hospital			
	<u>—</u>		<u>32 9 2</u>					
	<u>—</u>		<u>10 0 0</u>		<u>22 2 0</u>			
	<u>—</u>		<u>(on account)</u>		<u>10 1 8</u>			
	<u>—</u>		<u>8 7 6</u>		<u>8 7 6</u>			

ICE PALACE CARNIVAL, 1933.

RECEIPTS.		PAYMENTS.	
£	s. d.	£	s. d.
Balance in Bank.....	1	Printing, Stationery, Postage, Advertisement and Insurance	15 15 6
Sale of Tickets, Programmes and Donations..	78 1 7	Balance paid over to Hospital	62 15 0
Bank Interest	8 11	Balance in Bank	1
	<u>£78 10 7</u>		<u>£78 10 7</u>

SPECIAL TREATMENT FUND.

RECEIPTS.		PAYMENTS.	
£	s. d.	£	s. d.
Balance in Bank	68 7 8	Grant to Hospital for Special Diet	—
Donations and Contributions made by Patients	11 12 6	Insulin supplied	5 17 0
Bank Interest	16 0	Balance in Bank	68 7 8
	<u>£74 4 8</u>		<u>£74 4 8</u>
			<u>£70 16 2</u>

MOTORISTS' ASSOCIATION.

RECEIPTS.		PAYMENTS.	
£	s. d.	£	s. d.
Balance in Bank	26 2 1	Instalment towards upkeep of Motorists' Bed	5 0 0
Subscriptions	5 0 0	Printing and Postage	—
Bank Interest	1 6	Balance in Bank	2 8
	<u>£5 2 8</u>		<u>£5 2 8</u>
			<u>£26 10 9</u>

OLD PATIENTS' ASSOCIATION.

	1932.	1933.		1932.	1933.
	£ s. d.	£ s. d.	PAYMENTS.	£ s. d.	£ s. d.
RECEIPTS.			Maintenance of the " Grateful		
Balance in Bank	1 8 7	10 1 11	Remembrance " Beds	78 14 0	183 15 0
Subscriptions and Donations	86 16 9	191 13 9	Printing, Postage and Stationery..	—	19 18 10
Interest on 3½% War Stock	2 7	3 6	Balance in Bank	10 1 11	14 4
Bank Interest	8 0	2 9 0			
	£88 15 11	£204 8 2		£88 15 11	£204 8 2

OLD PATIENTS' ASSOCIATION—BADGE ACCOUNT.

	1932.	1933.		1932.	1933.
	£ s. d.	£ s. d.	PAYMENTS.	£ s. d.	£ s. d.
RECEIPTS.			Salford Royal Hospital (towards		
Balance in Bank	5 3 9	9 3	Cost of Badges)	5 6 0	5 0 0
Sale of Badges	10 6	4 16 0	Balance in Bank	9 3	7 0
Bank Interest	1 0	1 9			
	£5 15 3	£5 7 0		£5 15 3	£5 7 0

DIXON MANN MEMORIAL FUND.

For the provision of Prizes in connection with the Nurses' Training Classes.

	1932.	1933.		1932.	1933.
	£ s. d.	£ s. d.	PAYMENTS.	£ s. d.	£ s. d.
RECEIPTS.			By Balance in Bank		
Balance in Bank	79 19 11	79 19 11			160 19 9
Bank Interest	5 5 7	5 5 7			
Income Tax Returned	1 18 7	1 18 7			
Dividends, Corporation of Salford Bonds	3 15 8	3 15 8			
Corporation of Salford Bond repaid	70 0 0	70 0 0			
	£160 19 9	£160 19 9			£160 19 9

Annual Report of the Medical Board.

During the past year the Hospital has been passing through difficult times, and all thought of structural changes and extensions have had to be abandoned for some time to come. Recognizing this, the Medical Board are carrying on the work of the Hospital to the best of their ability, though at some inconvenience in certain departments.

Dr. H. V. White has resigned his position as Honorary Ophthalmic Surgeon after 15 years' service, and the Medical Board regret the loss of Dr. White as a colleague.

Dr. O. M. Duthie has been appointed in his place, and Dr. Hugh McEvoy Morris has been promoted Honorary Assistant Radiologist to the Hospital. The Medical Board welcome both these gentlemen as members of the Honorary Medical Staff.

Certain changes have been made in the facilities for visiting patients and in the hours of attendance at the Out-patients Department, which the Medical Board hope will prove acceptable and convenient to the public.

In conclusion, the Medical Board would like to thank the Matron and the Nursing Staff of the Hospital for their able and willing help.

GARNETT WRIGHT, F.R.C.S.,
Chairman of the Medical Board.

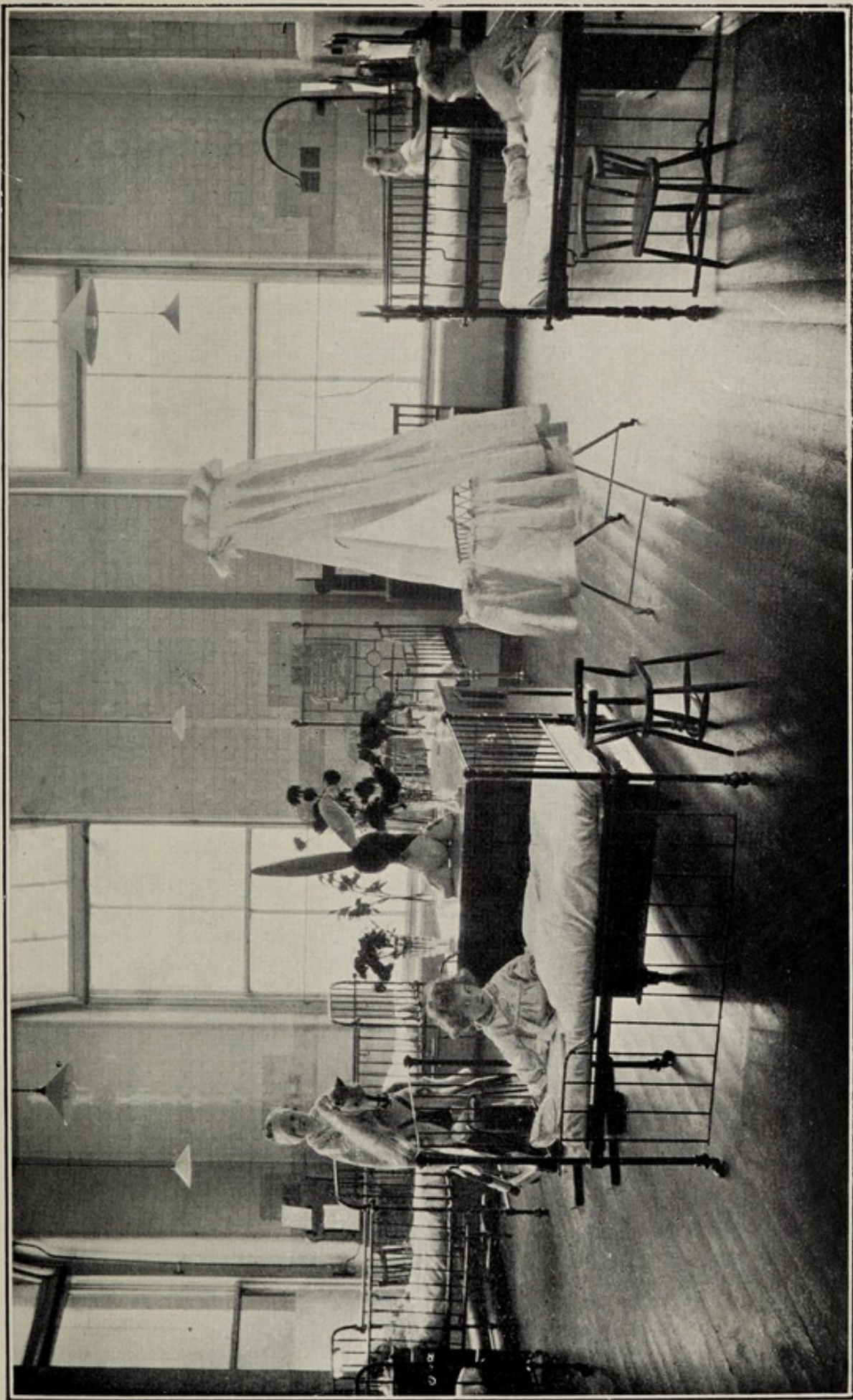

A CORNER OF THE CHILDREN'S WARD.

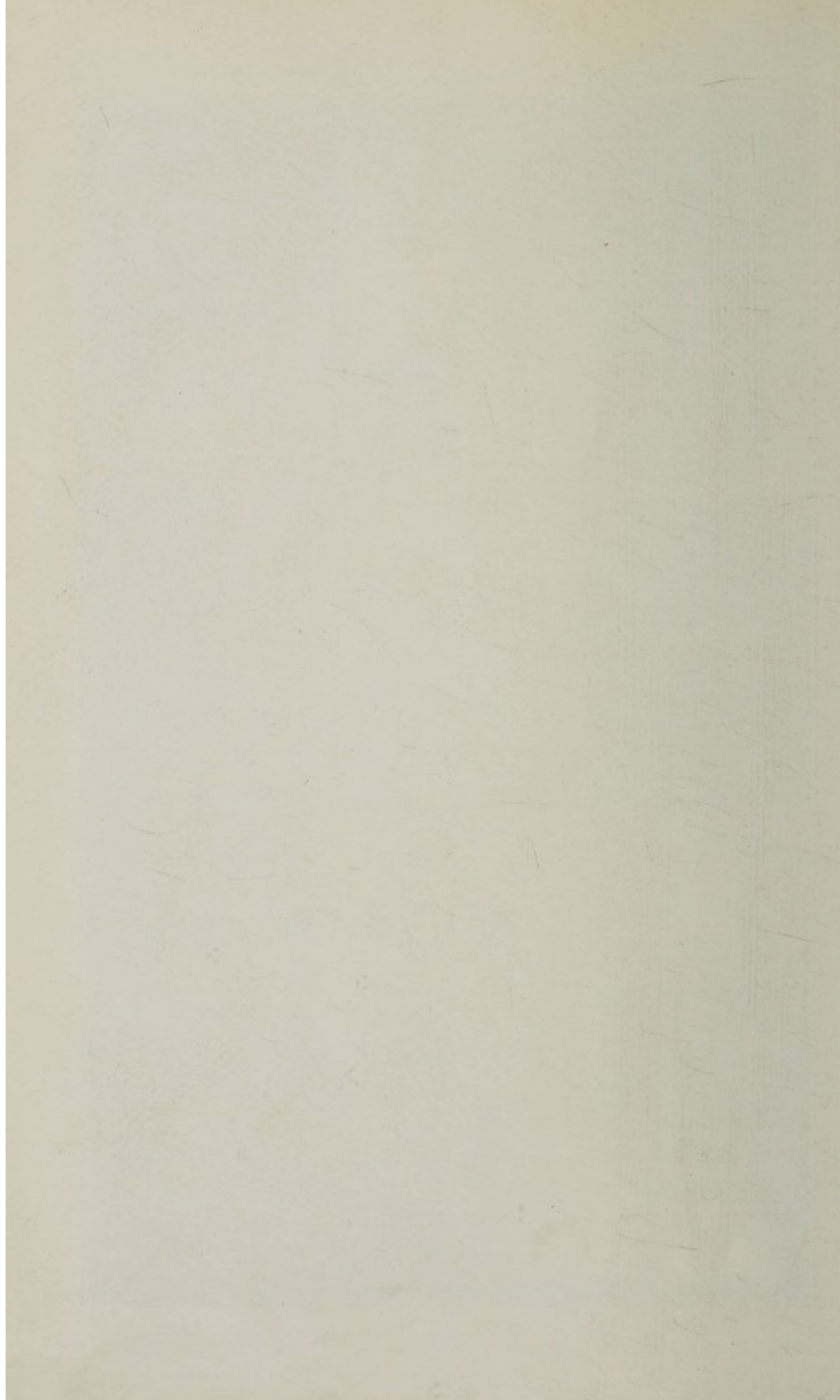

STATISTICAL TABLE.

Year ended December 31st, 1933.

IN-PATIENTS.

	1933	1932
1. Total Number of Available Beds, Jan. 1st	263	.. 263
2. Average Number of Beds occupied daily	226·8	.. 218·65
3. Number of Patients in Hospital at beginning of year	218	.. 199
4. Number of Patients admitted during the year..	4,031	.. 3,881
5. Number of Patients in Hospital at the end of the year	212	.. 218
6. Number admitted and discharged same day (Observation Ward) (included in No. 4)	296	.. 105
7. Average Number of days each patient was resident	20·48	.. 20·16

	1933	1932
Total Number of Operations on In-Patients	2,198	.. 2,286
Minor Operations in Accident Room	312	.. 185
" " " Aural Department	461	.. 583
Cystoscopy	371	.. 337
	3,342	3,391

	1933			1932		
	£	s.	d.	£	s.	d.
Cost per occupied bed per annum (arrived at by deducting from the total expenditure the estimated cost of 29,459 out-patients at 6/8d. each, and the amount of Rates and Taxes, and dividing the balance by the average number of beds occupied daily)	143	6	5	177	0	11
Average Cost of each In-patient	8	1	3	9	15	3
" " " " per day	0	7	10	0	9	8

OUT-PATIENTS.

	1933	1932
1. Out-patients treated	8,900	.. 8,677
2. Number of Out-Patients' Attendances	35,908	.. 36,549
3. Accidents and Emergencies	19,357	.. 18,188
4. Home Patients treated	1,202	.. 1,414

	1933	1932
Number of X-Ray Examinations	7,560	.. 7,347

STATISTICAL TABLE

**REPORT ON THE WORK OF THE ORTHOPÆDIC
DEPARTMENT.**

For the Year ended December 31st, 1933.

In-Patients admitted	503
Operations performed	272
New Out-Patients	1,901
Fractures and Dislocations treated as Out-Patients....	1088

IN-PATIENTS CLASSIFIED.

Fractures (Simple and Compound)	279
Diseases of Bone.....	47
Diseases of Joints	43
Dislocations (Joints)	13
Internal Derangements of Joints	33
Congenital Deformities	5
Acquired Deformities.....	40
Infantile Paralysis	8
Tumours of Bone	9
Injury to Peripheral Nerves	10
,, Muscles, Bursae, Fascia and Tendons	16
	503

ROBERT OLLERENSHAW, F.R.C.S.

**ANNUAL REPORT OF THE EAR, NOSE AND THROAT
DEPARTMENT.**

For the Year ended December 31st, 1933.

Number of New Out-Patients	1060
Number of Attendances of Old Out-Patients	3723
In-Patients	342
Out-Patient Operations, including Tonsils and Adenoids	241

A. ASHTON SMALLEY, M.B., M.R.C.S.

L. D. MERCER, M.B., F.R.C.S.

**REPORT OF THE WORK OF THE DENTAL
DEPARTMENT.**

Year ended December 31st, 1933.

1,236 Patients have received Dental Treatment.

3,615 teeth have been extracted.

706 administrations of Nitrous Oxide Gas.

71 administrations of General Anæsthetics, including
Ether, Chloroform, Evipan, Ethyl Chloride.

8 cases of Fractured Jaws have been treated.

HERBERT B. KIRKBRIDE, L.D.S. (V.U. M/c).

Hon. Dental Surgeon.

ANNUAL REPORT OF THE X-RAY DEPARTMENT.

For the Year ended December 31st, 1933.

The progress recorded in the last report of this Department has been maintained, and we are able to announce a new record in the total number of examinations performed in any one year. The total increase in both sections is 249.

The capacity of the Department is rapidly reaching saturation point, and if the present rate of increase is maintained, it will be necessary in the near future to seek greater accommodation to cope with the calls made upon us.

DIAGNOSTIC SECTION.

	No. of Patients.		No. of Films.
General Diagnostic Cases ..	5713	..	10019
General Barium Cases	986	..	1237
General Chest Cases	861	..	981
	<hr/>		<hr/>
	7560		12237
	<hr/>		<hr/>

THERAPY SECTION.

No. of Patients	206
No. of Treatments given	1029

Since the publication of the last report, the Radiologist to the Department, Dr. H. M. Morris, has joined the Honorary Staff. The Department is fortunate in obtaining the permanent services of Dr. Morris, and wishes to place on record its appreciation of his valuable services in the past and its hopes for his future success as a member of the Honorary Staff. Thanks are again due to the Staff for their loyal co-operation.

J. B. HIGGINS, M.B., D.M.R.E.,

Honorary Radiologist.

ARTIFICIAL LIGHT DEPARTMENT.

Analysis of Work from 1st January, 1933, to 31st December, 1933.

OLD PATIENTS—		No. of Treatments given.				
Remaining—	No.	M.V.	J.M.V.	C.A.	K.	I.R.R.
Male	17	77	48	462
Female ..	32	12	223	333
	— 49	— 89	— 271	— 795	— ..	— ..
Re-entries—						
Male	19	3	57	99
Female ..	15	12	79	144	..	1
	— 34	— 15	— 136	— 243	— ..	— 1
NEW PATIENTS—						
Male	74	290	161	717	15	91
Female ..	100	317	164	1368	6	5
	— 174	— 607	— 325	— 2085	— 21	— 96
Re-entries—						
Male	29	64	16	306
Female ..	31	128	39	233	15	..
	— 60	— 192	— 55	— 539	— 15	— ..
	<u>317</u>	<u>903</u>	<u>787</u>	<u>3662</u>	<u>36</u>	<u>97</u>
Total Number of Treatments—						
Hewittic-Levick Mercury Vapour					903	
Jesionek Mercury Vapour					787	
Carbon Arcs					3662	
Kromeyer					97	
Infra-Red Radiation					36	
					<u>5485</u>	
Total Number of Patients						317

HUGH T. ASHBY, M.D., F.R.C.P.,

Honorary Physician in Charge.

Residences of Patients.

For the year ended December 31st, 1933.

LANCASHIRE.	In-patients	Out-patients	Accidents	Total
Salford	2050	.. 6586	.. 16736	.. 25372
Manchester	416	.. 548	.. 942	.. 1906
Accrington	11	.. 8	.. 3	.. 22
Ashton-in-Makerfield .	—	.. —	.. 2	.. 2
Ashton-under-Lyne ...	10	.. 8	.. 13	.. 31
Atherton	30	.. 54	.. 20	.. 104
Barrow-in-Furness	4	.. —	.. 1	.. 5
Barton	2	.. 4	.. 2	.. 8
Clifton	19	.. 45	.. 38	.. 102
Davyhulme	1	.. 3	.. 4	.. 8
Flixton	3	.. 2	.. 6	.. 11
Blackburn	10	.. 2	.. 6	.. 18
Blackpool	7	.. 2	.. 6	.. 15
Bolton	40	.. 39	.. 30	.. 109
Bootle	—	.. —	.. 2	.. 2
Burnley	2	.. 2	.. 1	.. 5
Bury	16	.. 10	.. 13	.. 39
Carnforth	1	.. —	.. —	.. 1
Chadderton	1	.. 3	.. 1	.. 5
Chorley	9	.. 1	.. 3	.. 13
Clayton-le-Moors	1	.. 1	.. —	.. 2
Clitheroe	2	.. 1	.. 1	.. 4
Colne	1	.. 1	.. 1	.. 3
Darwen	1	.. 1	.. —	.. 2
Denton	—	.. —	.. 1	.. 1
Droylsden	5	.. 3	.. 6	.. 14
Eccles	34	.. 44	.. 67	.. 145
Monton	8	.. 8	.. 18	.. 34
Patricroft	14	.. 44	.. 49	.. 107
Farnworth	50	.. 69	.. 29	.. 148
Fleetwood	—	.. —	.. 1	.. 1
Garstang	—	.. —	.. 1	.. 1
Haslingden	4	.. 2	.. 1	.. 7
Heywood	6	.. 5	.. 5	.. 16
Hindley	—	.. 1	.. 3	.. 4
Horwich	16	.. 21	.. 8	.. 45
Hurst	—	.. —	.. 1	.. 1

RESIDENCE OF PATIENTS—*continued.*

	In-patients	Out-patients	Accidents	Total
<i>LANCASHIRE—continued.</i>				
Irlam	30	53	34	117
Cadishead	15	26	13	54
Partington	4	7	—	11
Kearsley	16	20	10	46
Stoneclough	—	3	3	6
Lancaster	7	1	2	10
Leigh	28	17	21	66
Astley	3	26	25	54
Culceth	1	2	2	5
Limehurst	—	1	—	1
Littleborough	—	1	1	2
Little Hulton	15	27	19	61
Little Lever	6	5	—	11
Liverpool	3	1	6	10
Middleton	4	1	3	8
Rhodes	2	1	—	3
Mossley	—	—	1	1
Nelson	2	—	—	2
Newton-le-Willows ..	—	—	1	1
Earlstown	—	1	—	1
Oldham	20	23	11	54
Preston	7	3	1	11
Prestwich	55	52	91	198
Radcliffe	4	11	10	25
Ramsbottom	3	4	—	7
Rawtenstall	3	5	2	10
Waterfoot	2	1	2	5
Ringley	—	1	1	2
Rochdale	12	6	10	28
Castleton	—	—	1	1
Rossall	1	—	—	1
Rossendale	3	2	3	8
Royton	2	—	1	3
Southport	2	—	3	5
Birkdale	1	—	—	1
Burscough	—	—	1	1
Stacksteads	—	—	1	1
Standrick	—	—	1	1
St. Helens	1	—	2	3
Stretford	19	38	58	115
Trafford Park	19	25	79	123
Swinton	174	330	260	764
Pendlebury	101	235	216	552
Turton	—	1	—	1
Tyldesley	102	140	128	370
Ulverston	1	2	3	6
Urmston	3	8	8	19

RESIDENCES OF PATIENTS—*continued.*

	In-Patients	Out-Patients	Accidents	Total
<i>LANCASHIRE—continued.</i>				
Warrington	15	13	6	34
Westhoughton.....	6	7	4	17
Whitefield	13	17	17	47
Widnes	—	—	1	1
Wigan	3	5	6	14
Worsley	22	30	29	81
Ellenbrook	1	1	—	2
Boothstown	22	23	24	69
Walkden	43	101	65	209
	<u>3571</u>	<u>8795</u>	<u>19206</u>	<u>31572</u>

CHESHIRE.

Alderley Edge	1	—	—	1
Altrincham	7	7	9	23
Ashton-upon-Mersey ..	5	2	—	7
Bowdon	1	1	—	2
Cheadle	4	2	2	8
Chester	2	—	1	3
Congleton.....	1	—	—	1
Crewe	3	1	—	4
Disley	—	—	2	2
Dukinfield	—	5	—	5
Hale	4	3	3	10
Handforth.....	1	—	2	3
Hazel Grove	—	1	1	2
Hyde	2	2	—	4
Knutsford	13	13	10	36
Lymm	1	1	—	2
Macclesfield	19	14	9	42
Marple	1	1	1	3
Middlewich	1	—	1	2
Mobberley	2	2	—	4
Nantwich	1	1	1	3
Northwich	6	6	3	15
Poynton	1	—	—	1
Runcorn	2	—	7	9

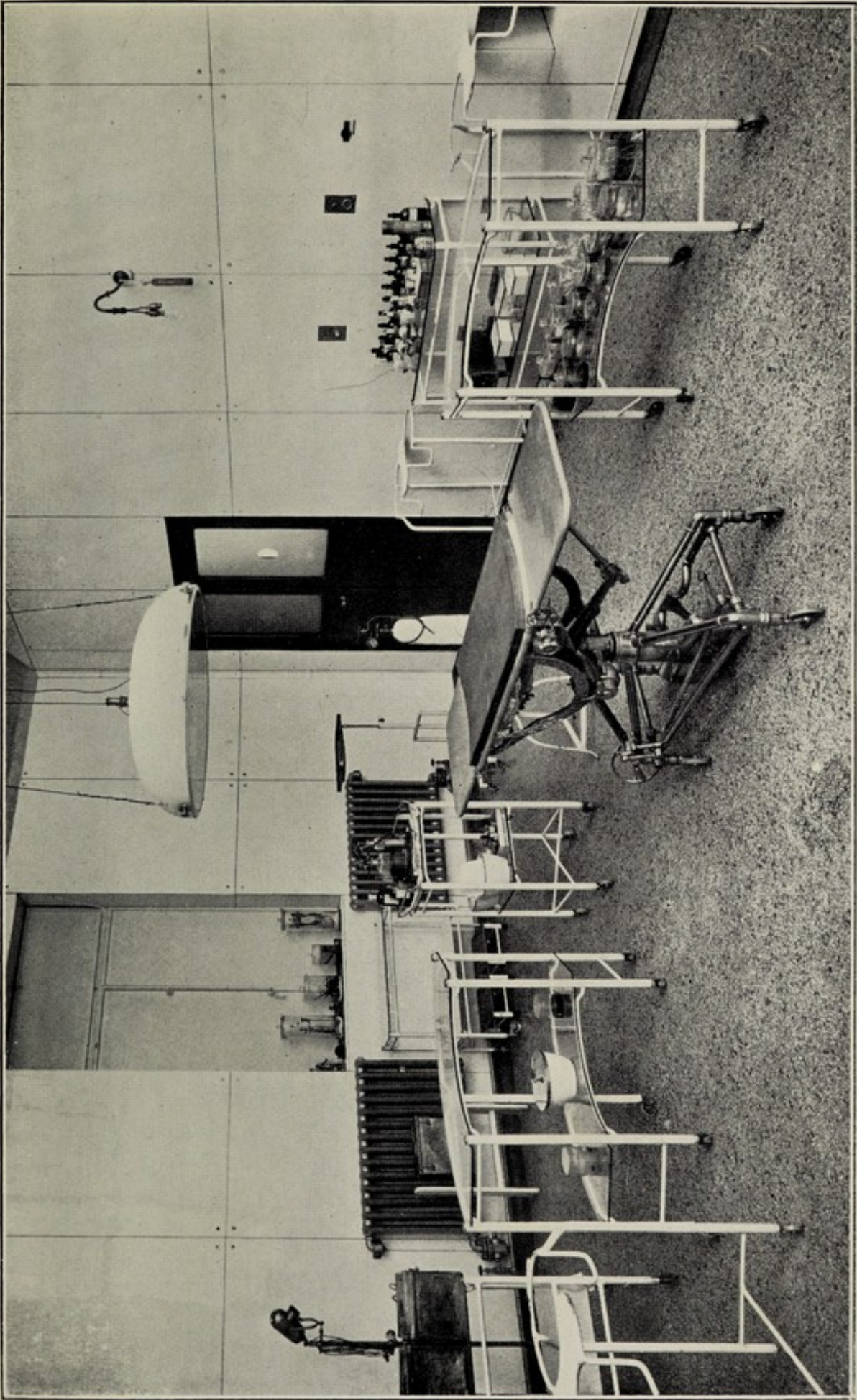

MAIN OPERATING THEATRE.

1880

RESIDENCES OF PATIENTS—*continued.*

	In-patients	Out-patients	Accidents	Total
CHESHIRE—<i>continued.</i>				
Sale	30	23	18	71
Sandbach	1	—	1	2
Stalybridge	3	3	4	10
Stockport	6	4	19	29
Tarvin.....	—	—	1	1
Timperley	6	2	4	12
Wilmslow	2	1	3	6
	<hr/> 126	<hr/> 95	<hr/> 102	<hr/> 323
	<hr/>	<hr/>	<hr/>	<hr/>
DERBYSHIRE.				
Buxton	2	—	—	2
Chapel-en-le-Frith	5	—	—	5
Glossop.....	1	2	—	3
Hayfield	2	1	—	3
	<hr/> 10	<hr/> 3	<hr/> —	<hr/> 13
	<hr/>	<hr/>	<hr/>	<hr/>
YORKSHIRE.				
Batley	—	—	1	1
Bradford	—	—	2	2
Castleford	—	—	1	1
Delph	—	—	1	1
Doncaster	1	—	2	3
Halifax	—	—	1	1
Huddersfield	—	—	2	2
Leeds	2	—	1	3
Middlesbrough	—	1	1	2
Todmorden	2	1	1	4
	<hr/> 5	<hr/> 2	<hr/> 13	<hr/> 20
	<hr/>	<hr/>	<hr/>	<hr/>
OTHER COUNTIES.				
Buckinghamshire	—	—	1	1
Slough	1	—	—	1
Wendover	—	—	1	1
Gloucestershire :—				
Bristol	—	—	1	1
London.....	—	1	6	7
Harrow.....	—	—	1	1
Lewisham	—	—	1	1

RESIDENCES OF PATIENTS—*continued.*

	In-patients	Out-patients	Accidents	Total
OTHER COUNTIES—<i>continued.</i>				
Northumberland :—				
North Shields	1	..	—	1
South Shields	—	..	—	1
Wales :—				
Anglesey	1	..	—	1
Bangor	1	..	—	1
Colwyn Bay	2	..	—	2
Flint	1	..	—	2
Llandudno	—	..	1	1
Merionethshire	1	..	—	2
Port Talbot.....	—	..	—	1
Wrexham	1	..	—	1
Salop	1	..	—	2
Staffordshire :—				
Stoke-on-Trent	—	..	1	3
Wolverhampton	—	..	—	2
Warwickshire :—				
Birmingham	—	..	—	1
Leamington	—	..	—	1
Westmorland :—				
Ambleside	1	..	—	2
Kendal	6	..	—	7
Kirkby Lonsdale ...	1	..	—	1
Satterthwaite.....	—	..	—	1
Windermere.....	2	..	—	2
	20	3	27	50
	—	—	—	—
OTHER COUNTRIES.				
Ireland :—				
Dundalk	1	..	—	2
Isle of Man :—				
Douglas	1	..	1	2
Scotland :—				
Dunoon	1	..	—	2
Glasgow	—	..	—	2
Stornoway	1	..	—	1
Canada	—	..	—	1
Johnstown	—	..	—	1
Germany	—	..	—	1
Norway	—	..	—	1
	4	1	8	13
	—	—	—	—

RESIDENCE OF PATIENTS—*continued.*

	In-patients	Out-patients	Accidents	Total
Lancashire	3571	8795	19206	31572
Cheshire	126	95	102	326
Derbyshire	10	3	—	13
Yorkshire	5	2	13	20
Other Counties	20	3	27	50
Other Countries	4	1	8	13
	<u>3736</u>	<u>8899</u>	<u>19356</u>	<u>31991</u>
Admitted to Observation				
Ward (one day only)	296	—	—	296
	<u>4031</u>	<u>8899</u>	<u>19357</u>	<u>32287</u>
Home Patients				1202
				<u>33489</u>

SUMMARY OF PATIENTS' RESIDENCES.

Salford	25,372
„ (Home Patients)	1,202
Manchester	1,906
	<u>28,480</u>
Other Places (as shown above)	5,009
	<u>33,489</u>

The above are divided as follows:—

In-patients	4,031
Out-patients	8,899
Accidents	19,357
Home Patients	1,202
	<u>33,489</u>

Special Appeal

FOR

£60,000 to pay off the bank overdraft and to meet immediate necessities. Amount received and promised, April 1st to December 31st, 1933.

	£	s.	d.
Anonymous	10	0	0
Anonymous	5	0	0
Anonymous	3	12	0
Anonymous	1	10	0
Anonymous	1	1	0
Anonymous	1	0	0
Anonymous	10	0	0
Anonymous	10	0	0
Anonymous	5	0	0
Anonymous	5	0	0
Anonymous	5	0	0
Anonymous	5	0	0
Anonymous	5	0	0
Anonymous	5	0	0
Anonymous	5	0	0
Anonymous	5	0	0
Anonymous	4	2	0
Anonymous	4	0	0
Anonymous	2	6	0
Anonymous	2	6	0
Anonymous—A.L.	10	0	0
Anonymous—Collecting Boxes	20	5	0
Anonymous—Bank Note	5	0	0
Anonymous—A Friend	2	2	0
Anonymous—7 Friends	1	15	0
Anonymous—A Friend, Heaton Moor	1	0	0
Anonymous—A Friend (per F. G.)	5	0	0
Anonymous—From a Friend	1	1	0
Anonymous—(per The Rev. Canon Peter Green, M.A.)	5	0	0
Anonymous—A little towards the Hospital for Christmas..	1	0	0
Anonymous—M.L.M.	42	12	6
Anonymous—In Memory of Georg: Ruddle (towards promise of £20)	10	0	0
Anonymous—In Memory of Dr. James Byrne McLaren ...	10	0	0
Anonymous—In Memory of an Old Salfordian—Samuel Winterbottom	1	10	0
Anonymous—A Native of Salford living away	5	0	0
Anonymous—O.M.G.	5	0	0
Anonymous—An Old Patient, July 1st, 1900	10	0	0
Anonymous—S.A.B.—Salford Residents	120	0	0
Anonymous—Salford City Reporter Reader	5	0	0
Anonymous—A Thankful Heart	25	0	0
Anonymous—Thankful	5	0	0
Anonymous—Thankful	10	0	0
Carried forward..	£274	6	8

	£	s.	d.
Brought forward..	274	6	8
Anonymous—Two Bees at 28		10	0
Anonymous—Widow from Monton	1	0	0
Anonymous—Wife's Birthday	1	1	0
Anonymous—G.S.C. (per the <i>Chronicle</i> Cinderella Fund) ...		1	0
Anonymous—An Employee of Thos. Bradford & Co.	1	0	0
Adey, Mrs. and Miss C., 33, Seedley Road, Salford 6		10	0
Affleck & Brown Ltd., Oldham Street, Manchester 1	10	10	0
Affleck & Brown Ltd., Staff of, Oldham Street, Manchester 1	50	0	0
Albert Park Lawn Tennis Club (per L. G. Harrison, 5, Conway Street, Broughton, Salford 7).....	6	9	0
Allen, John (per George Brown, J.P., Newholme, Prestwich)		2	6
Allen, Mr. and Mrs. J. Hoyle, Heather Lea, Besses-o'-th- Barn, near Manchester	7	7	0
Allonby, James, Co-operative Buildings, Ambleside		10	0
Almond, Alfred H., 30, Sandleigh Avenue, Withington, Manchester	2	2	0
Altrincham Urban District Council, Town Hall, Altrincham	2	2	0
Ambleside Urban District Council, Ambleside	5	0	0
Archer, Mrs. K. D., Ash Lee, Vicarage Lane, Bowdon.....		10	0
Armitage, Sir Elkanah, & Sons Ltd. (Employees), Pendleton	2	6	3
Armstrong, J. E. & Co. Ltd., Yew Street, Broughton, Salford 7	2	2	0
Arning, A. W., 1, Derby Road, Fallowfield, Manchester....	5	0	0
Arrowsmith, Albert, 176, Chapel Street, Salford.....	1	1	0
Ashton, Hoare & Co. Ltd., 36, Charlotte Street, Manchester	5	5	0
Athos Hemming Co., 25, Gravel Lane, Salford		2	0
Baddeley, Thomas, Adswold, Bury New Road, Higher Broughton, Salford 7.....	1	0	0
Bailey, Mrs., Cowgarth, Earby, via Colne, Lancashire		2	6
Bailey, Mrs. A. E., Lynwood, 105, Claremont Road, Salford 6	2	2	0
Bairstow, H. G., Chemist, Market Place, Swinton, Manchester	1	8	7
Baker, Mrs., 3, Thompson Street, Levenshulme, Manchester		12	0
Baker, S. A., Great George Street, Salford.....	1	1	0
Baker, Sidney A., Blackfriars Iron Works, Salford.....	2	0	0
Ballard, Miss F. A., The Hollies, Flixton, Manchester.....		10	0
Barber, S., 8, Norfolk Road, Philsboro', Dublin, Ireland ...		2	6
Barclay, Mrs., 5, Reservoir Terrace, Salford.....		16	9
Barclay, Councillor R. Noton, 35, Whitworth Street West, Manchester	9	13	0
Barker, Mrs., c/o 69, Harrington Avenue, Squires Gate, Blackpool.....		10	0
Barker, Miss Florence, Hillside, Towncliffe Lane, Marple Bridge		10	0
Barker, Miss S. H., 24, Cavendish Road, Birkdale, Southport	2	2	0
Barlow, A. D., 24, Allandale Street, Salford 3		5	0
Barlow, Lady, Dene House, Lancaster Road, Didsbury....	25	0	0
Barlow & Chidlaw Ltd., Grafton Street, Pendleton.....	5	5	0
Barnsley, Mrs., 497, Bolton Road, Pendlebury, Manchester	1	0	0
Barrett, T. Norman, 194, Eccles Old Road, Salford 6.....	10	0	0
Barritt, Edward H., 20, Newhey Road, Cheadle, Cheshire..		5	0
Baskerville, Thomas, 12, Taylor Street, Higher Broughton..		5	0
Carried forward..	£443	12	9

	£	s.	d.
Brought forward..	443	12	9
Beaty Bros. (Manchester) Ltd., 14, Jackson's Row, M/c.2..	1	1	0
Bell, Miss Marjorie, 33, Greenwalk, Whalley Range, M/c...		5	0
Bennett, Harry, 13, Kersal View, Pendleton.....		2	6
Bentham, J., 7, Elm Grove, Levenshulme, Manchester.....	1	0	0
Bentley, W. E., 81, Cholmondeley Road, Pendleton		5	0
Berry, Mrs. Highbury, Pendlebury, Manchester	3	4	6
Berry, Mrs., J. T., 110, West High Street, Salford		10	0
Bimrose, Mrs. and Miss, 28, Trenant Road, Salford 6.....		10	0
Birley, Miss, 6, Sandy Lane, Pendleton, Salford 6	2	0	0
Birley, Miss D. K., 34, Park Road, Southport		2	6
Birley, E. W. H., Greystone, Shawford, Winchester, Hants	5	0	0
Blake, Mrs., and Mrs. Hindle, 4, Bangor Street, Higher Broughton, Salford 7.....		5	0
Blore, Mrs., 40, Walker Street, Rhodes, near Middleton....	1	0	0
Bolton, W., & Co., King's House, 42, King Street West, Manchester 3	1	1	0
Bourne, Mrs., Lyngarth, Bower Road, Hale, Cheshire		10	0
Bowman, Mrs. Sarah, 14, South Street, Salford (Self and Twelve Grandchildren)	4	0	0
Bradburn, John (per The Rev. Canon Peter Green, M.A.)...		2	0
Bradfield, The Rev. H. W., St. Martin's Vicarage, Heyside, Shaw, Oldham		5	0
Bradford, W. L., Crescent Iron Works, Salford	200	0	0
Bradshaw, James, 19, Buckley St., Lr. Broughton Salford 7		5	0
Bridge, Mrs. E. G., Westleigh, Hambleton, near Blackpool..	1	0	0
Bridgewater Estates Ltd., Estate Offices, Worsley, M/c....	50	0	0
Broadhurst, A. E., 80, King Street, Stretford, Manchester..		10	0
Broughton Copper Co. Ltd., Broughton Bridge, Salford 7..	100	0	0
Brooke, Bond & Co. Ltd., Goulston Street, E.C.1.	25	0	0
Brown, Miss C., 43, Larbreck Avenue, Layton, Blackpool..		5	0
Brown, C. N., 1, Eccles Old Road, Salford 6.....		5	0
Brown, George, J.P., Newholm Birch Grove, Prestwich, Manchester.....	3	3	0
Brown, H., 35, Heywood Road South, Prestwich, Manchester		5	0
Brown, Mrs. Sarah, Woodside Cottage, Whitefield, M/c....		2	6
Brown & Tawse Tubes Ltd., Ashburton Road, Trafford Park, Manchester 17.....		5	0
Browne, John, 11, Elleray Rd, Irlams-o'th'-Height Salford 6	10	0	
Bryan, Mrs., 24, Darnley Street, Old Trafford, M/c. 16....		2	6
Buker, Mrs., 451, Liverpool Road, Peel Green, Manchester		5	0
Burgess, E., 38, Houghton Lane, Swinton, Manchester		10	0
Burgess, Ledward & Co., Ltd., 10, Major Street, Manchester	25	0	0
Cansino, H., & Sons, 64, Faulkner Street, Manchester (per A. Cansino)	2	2	0
Cansino, Manuel, Bedford Lodge, Broughton Park, Salford 7	5	5	0
Carr & Co., Ltd., Carlisle	1	0	0
Cassel & Sons, Broughton, Salford 7		5	0
Catlen, Mrs. A., 31, Wellfield Road, Stockport.....		2	6
Cattle Market Collection (per C. E. D. Kellock, Cattle Market, Trafford Wharf, Manchester).....	5	12	6
Chadwick, A., J.P., The Nook, 185, Claremont Road, Salford 6	1	1	0
Champ, Mrs., 39, Cambridge Road, Gatley, Cheshire	1	0	0
Charlesworth, Mrs., 68, Portland Road, Blackpool.....		10	0
Carried forward..	£888	17	3

	£	s.	d.
Brought forward.	888	17	3
Cheshire Women's County Hockey Association (per Mrs. Anderson, The Priory, Upton, Cheshire)	1	1	0
Clare, W. H. Rutland Road, Eccles, Manchester.....		5	0
Chloride Electrical Storage Co., Ltd., Exide Works, Clifton Junction, near Manchester	100	0	0
Chloride Electrical Storage Co., Ltd. (Staff Fund), Exide Works, Clifton Junction, near Manchester		5	0 0
Chorley Town Council, Chorley (per the Town Clerk).....	10	0	0
Clark, J., 27, Devonshire Road, Pendleton, Salford 6.....	1	1	0
Clayton, Miss E., 657, Manchester Old Road, Rhodes.....	1	0	0
Clough, James W., Parkfield, 22, Talbot Street, Southport	5	0	0
Clyans, Mrs., 119, Oldfield Road, Salford		10	0
Cockshoot, Joseph, & Co., Ltd., Great Ducie Street, M/c	2	2	0
Collinge, F. R., 43, Acresfield Road, Pendleton	1	0	0
Colwyn, The Right Hon. Lord, P.C., Queen's Lodge, Colwyn Bay, North Wales (first instalment towards promise of £500)	250	0	0
Cooke, Thomas, Heather Lea, 13, Brantwood Road, Heaton Chapel, Stockport.....		10	0
Co-operative Printing Society, New Mount Street, M/c....	21	0	0
Co-operative Wholesale Society Ltd., 1, Balloon Street, Manchester 4	105	0	0
Corn Products Co., Ltd., Bush House, Aldwych, London, W.C.2	10	10	0
Costley, Thomas, & Son, 21, Bridge Street, Deansgate, Manchester 3	1	1	0
Coward, Mrs. E., 95, Tootal Drive, Weaste, Salford.....		5	0
Cragg, Mrs., Buckton Vale, Roe Lane, Southport	5	5	0
Crawford, D.M., 72, Cholmondeley Road, Pendleton		5	0
Crossley, Mrs. E. A., Cranford, Howard Avenue, Cheadle Hulme, Cheshire		5	0
Crosthwaite, His Honour Judge, Spital, Wirral	2	2	0
Cunliffe, F., 393a, Corn Exchange Buildings, Manchester 4		10	0
Daber & Alker, 65, Trafford Road, Salford 5	1	10	0
Daily Mail Bowling Tournament, half proceeds (per S. Ratcliffe, J.P.).....	3	7	1
Daily Mail Natsopa Chapel, Northcliffe House, M/c 3 (per G. H. Beckley)	4	0	0
Darbyshire, J. D., and Family, 264, Great Clowes Street, Broughton, Salford 7	1	0	0
Darwen, Borough of (per the Borough Treasurer).....	5	5	0
Davies, Miss E. R., Hawthorn Villa, Park Road, Timperley		5	0
Dawson, Miss, Norcot, Radcliffe Park Road, Salford 6		2	6
Dawson, J. E., 339, Broad Street, Pendleton		5	0
Davenport, F., Melrose, Church Road, Flixton, Manchester		2	6
Derbyshire, The Misses Amy and May, 48, Kingsway, Westwood Park, Pendlebury, Manchester		2	6
Dickanson's Charity (per Taylor, Kirkman & Mainprice, John Dalton Street, Manchester 2).....	25	0	0
Dickinson, Miss B., 9, Gladstone Street, Salford.....		5	0
Dickinson, G., 234, Leigh Road, Westhoughton		10	0
Dodson, G. W., 16, Heaton Street, Heaton Park, Manchester		2	6
Drew, T., 29, Wellington Street East, Salford 7.....	1	0	0

Carried forward..1455 6 4

	£	s.	d.
Brought forward..	1455	6	4
Drew, Theodore, 4, York Place, George Street, Salford 7...		10	0
Duckworth, H., 16, West Road, Prestwich, Manchester....		2	6
Duckworth, H., c/o Messrs. Johnson & Sons, 52, The Crescent, Salford 5	2	2	0
Dulberg, Mr. and Mrs. E., 83, Singleton Road, Kersal (Two Citizens of Salford)		10	0
Dunn, Mrs. H., 7, John Dalton Street, Salford		5	0
Dunn, James R., Alkrington, Queen's Avenue, Old Colwyn		2	6
Durst, Mrs., 4, Seedley View Road, Seedley		5	0
Easton, Mrs., 6, Mount Pleasant Street, Salford.....		5	0
Eccles, Corporation of, Borough Treasurer's Office, Town Hall, Eccles	25	0	0
Edden, Mr. & Mrs. G., New Lodge, Worsley, Manchester ..		15	0
Edmondson, J. E., 67, St. Peter's Road, Swinton, M/c.....		2	0
Edwards, John, & Son, Hampson St., Oldfield Rd., Salford.	1	1	0
Edwards, S., 17, St. Thomas Street, Oldham		5	0
Emery, Mrs. J. F., Beech House, Bolton Road, Pendleton— American Tea	28	0	0
Whist Drive	19	2	11
Emery, Councillor and Mrs. J. F., Beech House, Bolton Road, Pendleton.....		10	0
England, Hughes, Bell & Co., Ford Lane, Salford.....		10	6
English & Continental Casing Co. (Employees), 44, West Fleet Street, Oldfield Road, Salford	1	0	5
Entwistle, I., Cobden Street, Salford 6	1	1	0
Estrey, B., c/o 22, St. Mary's Parsonage, Manchester.....		1	0
Evans, Albert, 30, Turner Street, Higher Broughton.....		2	6
Farnworth, Charles, 187, Swinton Hall Road, Swinton		2	6
Farnworth Urban District Council, Town Hall, Farnworth..	5	5	0
Fearnley, Mr. and Mrs. Walter, Craignair, Bowdon Road, Swinton		1	0
Feldman & Co., Springfield Lane, Salford.....		5	0
Feneley, G. H., 61, Acacia Avenue, Hale, Cheshire.....		5	0
Fletcher, J., 9, Goulden Street, Salford 6		5	0
Foster, J. E., 27, Wellington Street West, Higher Broughton, Salford 7		1	0
Foulkes & Bailey, Ltd., Ashburton Road, Trafford Park, Manchester 17		1	1
Foyster, W. H., 40, Brazenose Street, Manchester 2.....		5	0
Frankenburg, Exors. of the Estate of the late Isidor	1000	0	0
Frankenburg, Mrs. Sydney, Upton Priory, Macclesfield....	3	10	0
Frankenburg, Sydney, J.P., Upton Priory, Macclesfield (first instalment towards promise of £250)	50	0	0
Frankenstein, H., 315, Great Clowes Street, Hr. Broughton Salford 7.....		1	1
Freeman, E. (late of 7, Thornfield Street, Weaste)		10	0
Foster, Samuel, 13, Clifton Road, Chorlton-cum-Hardy, M/c.	5	0	0
Freemasons :—			
Albert Victor Lodge, No. 1773 (per J. B. Keyon, 95, Broad Street, Pendleton).....		4	4
Claremont Lodge, 4572, Members of (per William Coop, 144, Eccles Old Road, Salford 6)		5	0
Excelsior Lodge, No. 4641 (per Henry N. Jones, 14, Longley Road, Worsley, Manchester)		5	5
Carried forward..	£2625	13	2

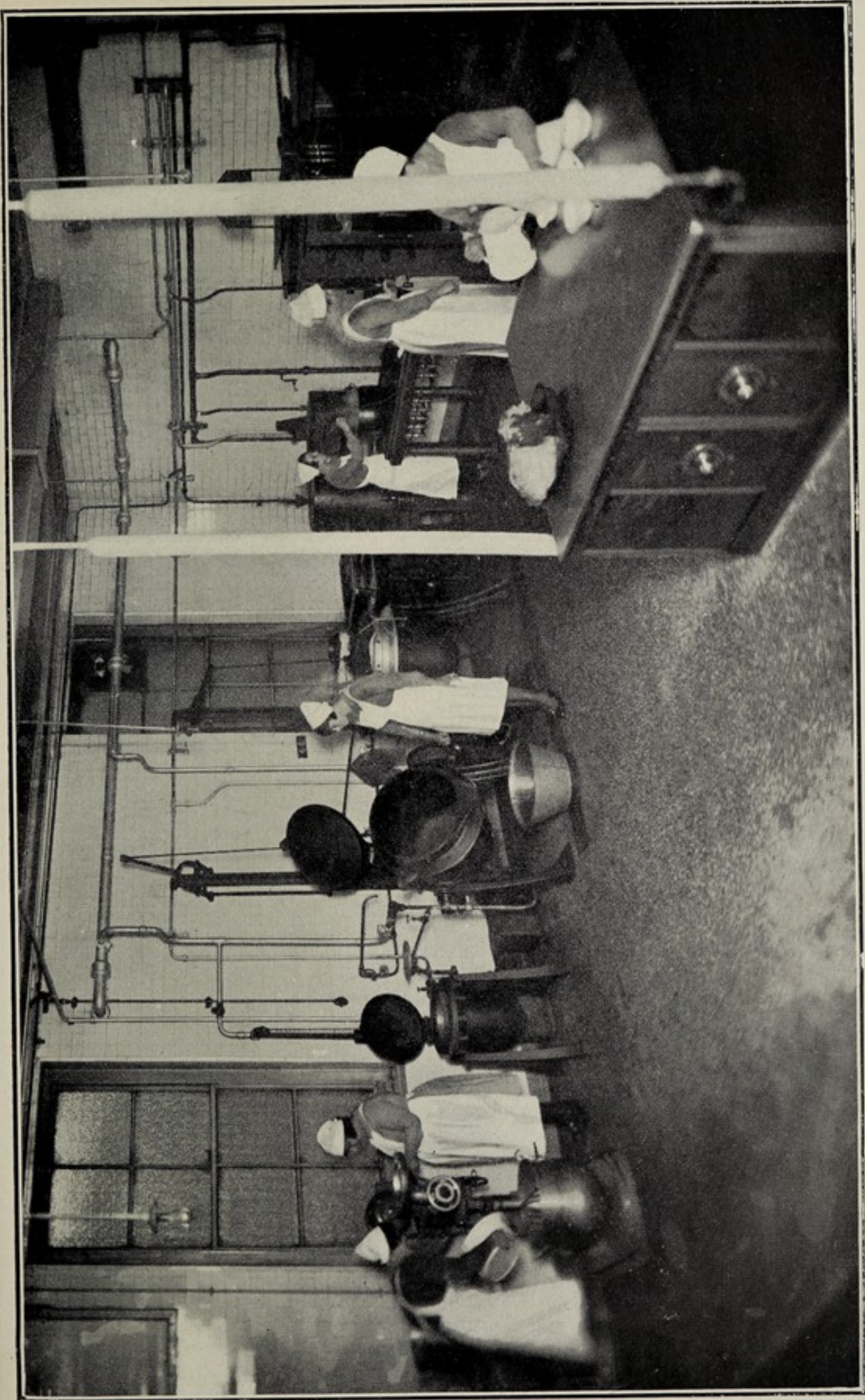

PORTION OF THE KITCHEN.

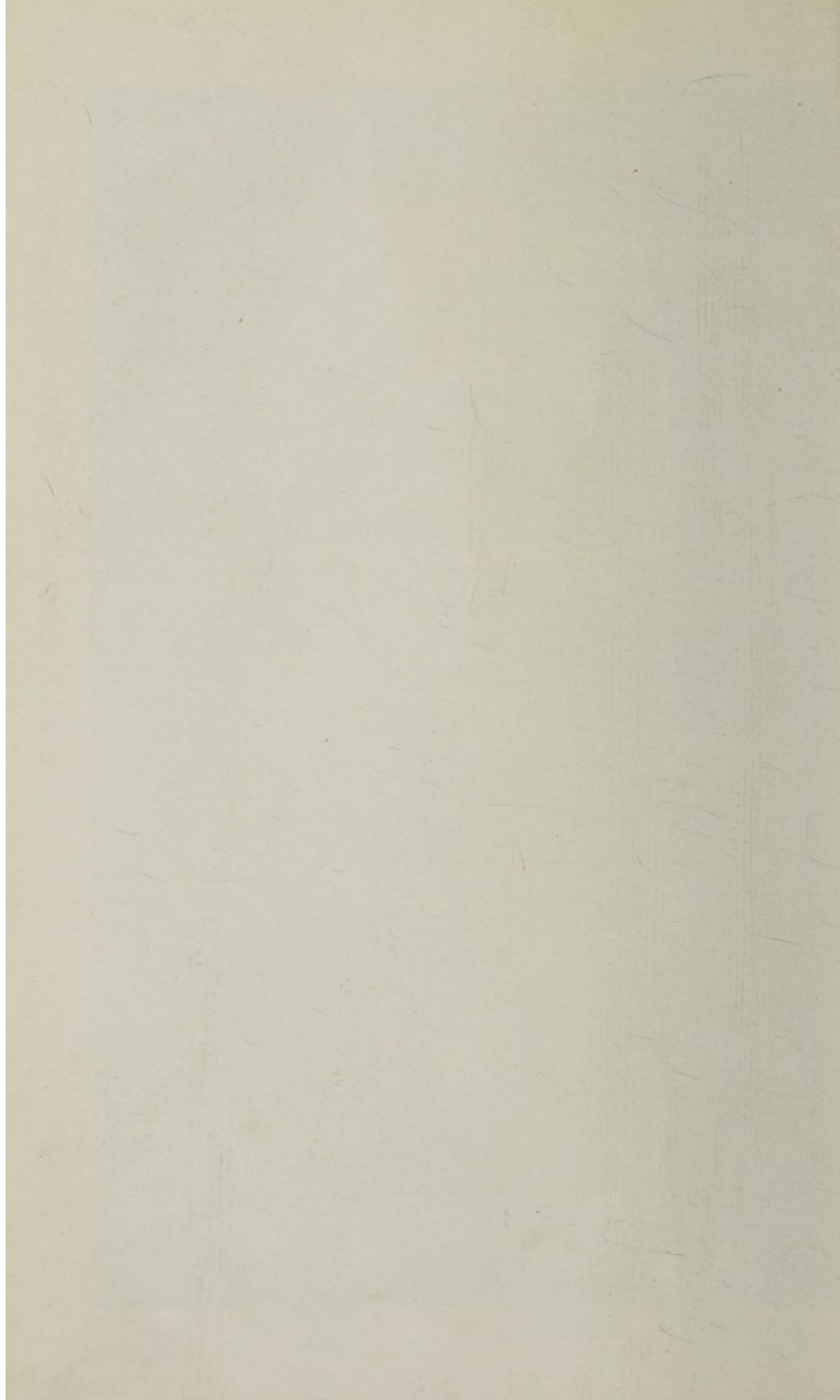

	£	s.	d.
Brought forward..	2625	13	2
Prince Edward Lodge, No. 2109, Reform Hall, Heaton Moor (per C. E. Froggart)	5	5	0
Salford Masonic Hall, Ltd., The Crescent, Salford	1	1	0
Sedgley Lodge, No. 4361 (per Charles Harris, 45, Polefield, Prestwich, Manchester)	3	3	0
Travellers' Lodge (per W. H. Foyster, Charity Representative, 40, Brazennose Street, Manchester 2) ..	5	0	0
Gardner, Edward, Fernwood, 4, Park Road, Pendleton....	10	0	0
Gardner, William, Brandon, Glenbeck Road, Whitefield ...	10	6	
Garlick, Burrell & Edwards, Ltd., Adelphi, Salford.....	1	0	0
Garner, Miss, Wilderspool Farm, Davyhulme, Urmston....	5	0	
Garnett, Mrs. S. E., Post Office, Hawkshead	1	1	0
Gerrard, J., & Sons, Ltd., Swinton, Manchester	50	0	0
Germ Lubricants, Ltd., Salford 3.....	5	0	0
Gerrard, A. Denis, 12, Ashwood Avenue, West Didsbury, M/c.	10	0	
Gift Shop, The, Yorkshire Street, Rochdale.....	5	0	
Gilbert, Mrs. W. A., 27, Moorfield Road, West Didsbury ..	10	6	
Gillespie, Peter, M.R.C.V.S., Ford Street, Salford	1	1	0
Glenday, The Rev. E. A., St. Alban's Rectory, Cheetwood, Manchester	10	0	
Goldberg, A., Broom Hill, Broom Lane, Higher Broughton	2	2	0
Golding, Mr. and Mrs. D., 13, The Circuit, Withington, M/c.	10	6	
Golding, Mr. and Mrs. A., Lyndhurst, Lyndhurst Road, Withington, Manchester	10	6	
Golding, S., Quarnford, 1, Kinnaird Road, Withington....	2	2	0
Golding, Mrs. S., Quarnford, Kinnaird Road, Withington..	10	6	
Golding, Miss Emily, Quarnford, Kinnaird Road, Withington	5	0	
Golding, Jessel, Quarnford, Kinnaird Road, Withington ..	5	0	
Golding, Miss R., Quarnford, Kinnaird Road, Withington..	5	0	
Goodrick, T., 7, Malcolm Avenue, Clifton, Manchester	2	6	
Goulding, Mrs., 8, Carlton Range, Gorton, Manchester	10	6	
Grant, J. O., & Co., Ltd., Frederick Road, Pendleton.....	1	1	0
Greaves, A., Great George Street, Salford.....	1	0	0
Greaves, H., 21, The Crescent, Prestwich.....	5	0	
Greaves, Master Ian, 75, Hill Top Avenue, Cheadle Hulme	10	0	
Green, The Rev. Canon Peter, M.A., 6, Encombe Place, Salford 3.....	5	5	0
Greengate & Irwell Rubber Co., Ltd. (Staff), Greengate, Salford (per T. Entwistle)	3	5	0
Greenwood, Mrs., 125, New Park Road, Salford	5	0	
Greenwood, John, & Son, Ltd., Trafford Park, M/c 17	10	0	0
Greer, Mrs., Dumplington Croft, Barton-on-Irwell, M/c....	5	0	
Groves & Whitnall, Ltd., Regent Road Brewery, Salford..	105	0	0
Grunwell, Mrs., and Family, 12, Lilian St., Longsight, M/c. .	2	6	
Guy, John, 42, Arlington Street, Salford	6	0	0
Hall, C. J., 40, Duffield Road, Pendleton	5	0	
Hall & Pickles, Ltd., Port Street, Manchester	25	0	0
Hamer, Mrs. E. (per W. Eaves, County Bank Chambers, Tyldesley)	10	0	0
Hamilton, Miss, 60, Richmond Avenue, Sedgley Park, Prestwich	2	6	
Hancock, The Misses C. and E., 17, Edward Avenue, Weaste Lane, Pendleton	10	0	

Carried forward..£2886 14 8

	£	s.	d.
Brought forward..	2886	14	8
Hardcastle, F. W., 16, Lime Grove, Prestwich, Manchester	5	0	
Hardy, Mr. and Mrs., and Master A., 16 Langworthy Road, Seedley	15	0	
Hardy, James North, & Son, Ltd., 16, Newton Street, Manchester	5	5	0
Hargreaves, Mrs. Frank, 25, Cadogan Court, Draycott Avenue, S.W.3	2	2	0
Harle, Plevin & Co., Ltd., 9, Hope Crescent, Eccles Old Road, Salford 6	2	2	0
Harper, Mrs., 72, Scholes Bank, Horwich, Lancashire.....	5	0	
Harris, Mrs., Sirrah, Alyth, Perthshire.....	1	0	0
Harrison, Miss F., 355, Bury New Road, Higher Broughton	10	0	
Harrison, Miss M., and Mr. Goodall, 9, Keswick Grove, Seedley	5	0	
Harrison, P., 369, Regent Road, Salford	9	0	
Harrison, Alderman, J.P., 230, Stockport Road, Levenshulme	5	0	0
Hartcliffe, Lee & Malkin, Ltd., St. Simon Street, Salford ..	2	2	0
Hartley, W., 11, Haddon Street, Gorse Hill, Stretford	1	0	0
Harvey, A., 36, The Downs, Altrincham, Cheshire.....	2	6	
Haslingden and District Workpeople's Hospital Fund (per T. Harrop, Hon. Treas., District Bank, Ltd., Haslingden)	15	0	0
Hatton, Mrs., 26, Oak Road, Lower Broughton, Salford 7..	5	0	
Hatton, Miss D., 26, Oak Road, Lower Broughton, Salford 7	10	0	
Heys, J., & Co., Ltd., 7, Blackfriars Street, Manchester....	10	6	
Heywood, Miss D. K. A., 216, Chorley Road, Swinton.....	1	1	0
Heywood, Miss Monica, Claremont, Salford 6	5	0	0
Hewit, Miss Violet, 11, Eccles Old Road, Pendleton.....	5	0	0
Hibbert, Mrs., 105, Park Road, Westhoughton	7	6	
Highfield Printing Co., Ltd., Broad Street, Pendleton	10	0	
Higher Broughton Methodist Girl Guides (per Miss P. Potter, 99, King's Road, Prestwich, Manchester).....	10	0	
Highways Construction, Ltd., Iddesleigh House, Caxton Street, London, S.W.1	2	2	0
Hindley, The Rev. H. R. and Mrs., Irwell Hall, Salford 3..	10	0	
Hodgkinson, James (Salford), Ltd., Ford Lane Works, Pendleton	10	0	0
Houldsworth, W.E., 24, Duchy Street, Pendleton.....	1	0	0
Holland, S. & W., Broken Cross, Macclesfield, Cheshire....	10	6	
Holmes, Walter, 11, Seedley Park Road, Seedley, Salford (Instalment towards £105 promised)	65	0	0
Hope, Thomas, Ltd., Chapel Street Works, Store Street, M/c	2	2	0
Hopkinson, Mrs. Edward, Ferns, Alderley Edge, Cheshire..	500	0	0
Hope Crescent, Residents of (per E. Harle, 5, Hope Crescent, Eccles Old Road, Pendleton).....	5	0	
Hopkinson, Miss, The Firs, Bowdon, Cheshire	15	0	0
Horlick's Malted Milk Co., Ltd., Slough, Bucks.	1	1	0
Hough, Mrs. E., Lynwood, Compstall Road, Romiley, Ches.	10	6	
Hough, Mr. and Mrs. J., 17, Halstead Grove, Gatley, Ches.	1	1	0
Houghton, Mr. and Mrs. A., The Laurels, Stanley Road, Whitefield	5	0	
Howell, Ll., 1, Longton Avenue, Withington, Manchester..	2	0	0
Hughes, E. Griffiths, Ltd., Adelphi, Salford	105	0	0
Carried forward..	£3642	18	2

	£	s.	d.
Brought forward..	3642	18	2
Hughes, T., Ingleside, 67, Temple Road, Sale Moor, Cheshire		3	0
Hyndman, J., Salford Dock Mission, Salford		5	0
Ingleby, Miss M. I., J.P., 124, Eccles Old Road, Salford 6..	2	7	0
Jackson, Miss E. C., Cringlebrook, Victoria Park, M/c.....		5	0
Jackson, Miss E. C., Municipal Secondary School, Bolton..	1	0	0
Jackson, Mr. and Mrs. H., 55, Radstock Road, Stretford, Manchester		5	0 0
Jackson, Alderman J., J.P., 63, Hilton Street, Higher Broughton, Salford 7		5	5 0
Jacobs, H., 24, St. Mary's Road, Crumpsall, Manchester ...	1	1	0
Jaffé & Sons, Ltd., 101, Princess Street, Manchester 1.....	1	1	0
Jameson, The Misses L. and E., St. Matthias' School Infants' Department, Salford		1	0 0
Johnson, E., c/o Mrs. Holtby, 237, Great Clowes Street, Higher Broughton Salford, 7		1	0 0
Jones, Mrs., and Friends, 187, Liverpool Road, Cadishead..		10	0
Jones, Mr. and Mrs., 21, Brackley Street, Swinton, M/c.....		10	0
Jones, Miss E., 5, Drayton Street, Salford.....		5	0
Jones, Mrs. E. Gwynn, Berwyn, Pleasington, Blackburn...	1	0	0
Jones, J., 65, Lilyhill Street, Whitefield, Manchester		2	6
Jones, Owen G., Berwyn, Vernon Road, Kersal, Salford 7..	1	1	0
Kay, Miss E., and Friends, 574, Great Cheetham Street East, Higher Broughton, Salford 7		6	0
Kearns, Vera and Jean, and Annie Greenwood, 122, Heath Bank Road, Blackley Estate, Manchester.....		5	3
Kenmil Amateur Players—Kendal Milne & Co. (Harrod's), Ltd., Deansgate, Manchester 3	15	0	0
Kennerley and Richmond, The Misses, 167, Warbreck Drive, Blackpool, N.S.	2	2	0
Ketteridge, S. M., 40, Denstone Road, Salford 6.....	1	1	0
Key Engineering Co., Ltd., Trafford Park, Manchester 17 (4, Queen Victoria Street, London, E.C.4).....		2	2 0
King, J. H., 25, St. Ann Street, Manchester 2	2	0	0
Kirkman, J. A., Belmont, Blackford Brow, Whitefield		2	6
Knowles, Mrs., Heatherside, Furness Vale, Stockport.....		10	0
Knowles, Miss Olive, Furness Vale, New Mills, Stockport..	3	10	0
Knowles, R. E., Furness Vale, New Mills, Stockport	26	5	0
Lancashire Constabulary, Superintendent's Office, Leigh (per Inspector Stephenson)		10	9
8th Lancashire Fusiliers (Sergeants' Mess), Gt. Clowes Street, Salford 7		2	10 0
Lane, Edward, & Sons, Employees of, Hope Mills, Walkden, near Manchester.....		1	4 6
Lea Recorder Co. Ltd., Recorder House, Cornbrook Park Road, Manchester.....		1	1 0
Ledward, Mrs., Chota House, Llanerch Road West, Colwyn Bay, North Wales		2	0 0
Lee & Grainger, Weaste, Salford.....		7	6
Lee, Harold, Fairfield, Broughton Park, Salford 7.....	5	0	0
Lees, Henry, Ridgewood, Hesketh Bank, near Preston....		6	0
Leem'ng, H., 180, Church Street, Radcliffe, Manchester....		8	6
Lewis's, Limited, Market Street, Manchester 1 (net proceeds of Exhibition—Oct. 19th to 28th, inclusive) (including The Right Rev. The Bishop of Salford, £5. and The Very Rev. Canon Sharrock, £5)	134	18	0
Carried forward..	£3866	3	8

	£	s.	d.
Brought forward..	3866	3	8
Limebeer, Miss, Broom Lane House, Higher Broughton, Salford 7	2	2	0
Little Lever Urban District Council, Council Offices, Little Lever, near Bolton.....	3	3	0
Littler, C. A., Inglewood, Great Sankey, near Warrington..	10	0	0
Lloyd's Packing Warehouses, Ltd., 20, Princess Street, Manchester 1	10	10	0
London & Manchester Assurance Co., Sunlight House, Quay Street, Manchester (Box)	1	0	4
Lord, Mrs., and Family, 177, Langworthy Road, Seedley, Salford	1	0	0
Lush, H. E., Highways Construction Ltd., Stanley Street, Salford		5	6
Macalister, H., Ogden Arms Hotel, Sackville Street, Salford	6	10	0
Macnair, A., & Co., Ltd., Dolphin Street, Ardwick Green, Manchester	1	1	0
Macdonald, Mrs., 124, Weaste Lane, Weaste, Salford.....	10	0	0
"Magnet" Amateur Dramatic Society, The General Electric Co., Ltd., Victoria Bridge, Manchester 3.....	35	12	5
Manchester Collieries Ltd., Walkden, near Manchester	100	0	0
Manchester Dry Docks Co., Ltd. (Employees), Manchester..	16	9	0
Manchester Liners, Ltd., St. Ann's Square, Manchester....	10	10	0
Manchester & Salford Equitable Co-operative Society, Ltd., Downing Street, Manchester	5	5	0
Mandleberg, J., & Co., Ltd., Albion Works, Pendleton (first instalment towards promise of £100)	50	0	0
Mandleberg, Lt.-Col. L. C., D.S.O., M.C., Taxal Edge, Whaley Bridge, Cheshire (first instalment towards promise of £100)	25	0	0
Marks & Spencer, Ltd., Michael House, 72/82, Baker Street, London, W.1	2	2	0
Marriott, Percy H., Colwyn Bay Hotel, Colwyn Bay, North Wales	10	0	0
Marriott, R. D., Frampton Mansell, Chalford, Glos.	10	10	0
Marsden, Miss O., 38, Queen Street, Earlstown, Manchester	1	0	0
Martin, Mrs. E., 459, Eccles New Road, Weaste (Proceeds of Social)	1	10	1
Martin, Walter, 36, Elmsere Road, Didsbury, Manchester..	1	2	0
Mather & Platt, Ltd., Park Works, Manchester 10 (first instalment towards promise of £200)	100	0	0
Medina Fish Co., Ltd., Grimsby	10	6	0
Methylating Co., Ltd., Kinnaird House, Pall Mall East, London, S.W.1	1	1	0
Metropolitan-Vickers Electrical Co., Ltd., Trafford Park, Manchester 17	50	0	0
Metropolitan-Vickers Works Benevolent Fund Committee, Trafford Park, Manchester 17 (per W. F. Worrall, Hon. Secretary)	100	0	0
Middleton Junior Farmers' Association (per Mrs. Macdonald, 21, Bamford Avenue, Middleton)	1	1	0
Miller, M., 396, Regent Road, Salford	2	0	0
Millett, James and S. H., and Mrs. Iddon, 11, Minden Street, Salford 6	2	10	0

Carried forward..£4411 17 3

	£	s.	d
Brought forward..	4411	17	3
Millington, Arthur, 636, Manchester Road, Hollinwood, Oldham	1	1	0
Mills, Mrs., Woodside, Sale, Cheshire.....	10	0	0
Mills, Miss A., 25, Seymour Street, Radcliffe, near Bury....	1	0	0
Milne, Dr., Charlton House, Prestwich, Manchester.....	2	2	0
Morgan, Mrs., 76, Cheetham Street, Salford 7	10	0	0
Morris, Mrs., Royal Hotel, Weaste, Salford 5.....	3	6	0
Morris, E. H., Chipscroft, Elm Grove, Alderley Edge.....	10	0	0
Moss, Mr. and Mrs. H., 34, Denbigh Street, Micklehurst, Mosley	1	1	0
Munday, W. H., & Sons, 91/3, Medlock Street, Hulme, Manchester 15	1	1	0
Murphy, Arnold, 19, Houghton Street, Bank Lane, Pendlebury	15	0	0
Murray, Mrs., 9, Manchester Street, Salford.....	10	0	0
Murray, Miss S. A., Park Field, Prestwich, Manchester....	10	0	0
Myles, Mrs., 163, Walkden Road, Worsley, Manchester (Proceeds of Whist Drive)	6	17	9
McCann, Mr. and Mrs. C., Willeric, Dalton Gardens, Davyhulme	10	0	0
McNicol, Miss, 183, Upper Chorlton Road, Manchester....	10	0	0
Naylor, Mr. and Mrs. S., 44, Park Road, Pendleton.....	3	3	0
Nelson, Borough of (per the Town Clerk), Town Hall, Nelson	10	10	0
Nichols, John, Carr & Nichols, Ltd., Bolton Road, Atherton	10	0	0
Nixon, Alfred, Son, & Turner, 31, 35, 48, Victoria Buildings, Manchester	2	2	0
Norris, Sydney, Joseph Cockshoot & Co., Ltd., Great Ducie Street, Manchester 3.....	1	1	0
Non-Choker Heater Co., Ltd., Liverpool Street, Salford....	1	1	0
Norris, Mrs. Clara, 25, Park Lane, Salford 7	2	6	0
Nottingham Imperial Order of Oddfellows, Pendleton, Perseverance Lodge (per the late John T. Cheers, J.P. 38, Highfield Road, Seedley, Salford).....	2	2	0
Nunn, Mrs., 5, Reservoir Terrace, Peru Street, Salford....	3	4	0
Nunn, The Rev. H. P. V., Thorncliffe, Clifton Road, Heaton Moor, Stockport	1	1	0
Oddfellows' Club, Tetlow Lane, Higher Broughton, Salford 7 (per H. Chambers)	17	0	0
Ordsall School, Girls' Department, Salford (per Miss Greenhalgh)	5	0	0
Page, Mr., 3, Meyer View, Salford.....	2	6	0
Paice, Mr. and Mrs., 72, Hartington Street, Salford 5.....	10	0	0
Paine, Charles W., 52, New Street, Milnsbridge, Huddersfield, Yorks	10	0	0
Painter, George, & Co., 134, Deansgate, Manchester 3.....	1	1	0
Parker, Thomas E., 78, Greenleach Lane, Worsley, M/c....	2	0	0
Parkinson, Herbert, 35, Campbell Road, Swinton, M/c....	1	1	0
Partington Women's Institute (per Miss F. Erskine, Hon. Treas., Elm House, Partington)	5	3	11
Pendleton Bowling Club Co., Ltd., Eccles Old Road, Pendleton (per B. McKie).....	10	6	0
Pendleton Co-operative Society, Ltd., Employees' Committee (per Ellis Evans)	5	5	0
Carried forward..	£4480	1	11

	£	s.	d.
Brought forward..	4480	1	11
Pendleton Electrical & Wireless Co., Ltd., 1, Leaf Square, Salford 6	1	1	0
Persona, Ltd., Staff of, Cobden Street, Pendleton.....	1	0	0
Philips, J. & N., & Co. Ltd., 35, Church Street, Manchester	50	0	0
Phillipson, Arthur L., 27, Springfield Road, Gatley.....		2	6
Phythian, J., Taylor, M., and Cuerdon, M., The Misses, Greengate & Irwell Rubber Co., Greengate, Salford 3..	4	0	0
Pickering & Co. (Cereals) Ltd., Worsley Street Mills, Salford		5	0
Pike, W., 31, White Street, Seedley, Salford.....		14	0
Pilling, F., 571, Burnley Road, Whitewell Bottom, Water- foot, Rossendale	1	0	0
Pilkington, Miss O. M., Britannia Lodge, Swan Road, Harrogate	5	5	0
Pilkington, Major E. F., J.P., Dunham Oaks, Altrincham (first instalment towards promise of £200)	25	0	0
Pilkington, Lawrence, Firwood, Alderley Edge, Cheshire..	250	0	0
Pilkington, W. A., Foulkes & Bailey, Ltd., Trafford Park, Manchester 17		5	0
Plunkett, The Misses, 38, Cleminson Street, Salford		10	0
Porteous, J., 26, Dene View, South Gosforth, Newcastle-on- Tyne 3		10	0
Powell, E. S., Vron, Meliden Road, Prestatyn, North Wales	1	1	0
Powell, J. T., 23, Zachariah Street, Salford.....		10	0
Prescott, W. H., 12, Leyland Avenue, Gatley, Derbyshire..		12	6
Prestwich Urban District Council, Town Hall, Prestwich ..	25	0	0
Price, Edward, 1, Ashburn Road, Heaton Norris, Stockport	1	0	0
Prince, J., 106, Dover Street, Crumpsall, Manchester.....		10	0
Probert, Mrs., 62, Fenney Street, Hr. Broughton, Salford 7		5	0
Prosser, Mrs., 164, Cross Lane, Salford.....	1	1	0
Proudlove, Mrs., Holly Lodge, Beverly High Road, Hull ..	1	1	0
Pullar, Mr. and Mrs., 22, Russell Street, Eccles, Manchester		10	0
Purves, Henry, 6, Tootal Grove, Salford 5		5	0
Quiligotti, A., & Co., Iliad Gardens, Plymouth Grove, Manchester 13		5	0
Quin, Mrs., 1, Belfield Road, Prestwich.....		5	0
Rabin, J. & J., Clegg's Court, Salford		5	0
Rapaport, J. S., Julia Street, Strangeways, Manchester....	2	2	0
Ravensdale; Mrs. G., The Nest, 23, Windsor Road, Denton		5	0
Reddaway, F., & Co., Ltd., Rubber Department, Pendleton (per A. Fletcher)		2	0
Redman, W., 337, Bury Old Road, Prestwich, Manchester..	5	0	0
Reliance Manufacturing Co., Broughton, Salford 7.....		2	6
Renold & Coventry Chain Co., Ltd., Renold Works, Didsbury, Manchester	1	0	0
Rexshaw, Mrs.; 18, Ordsall Lane, Salford.....		5	0
Rhodes Industrial Society Ltd., Chapel Street, Rhodes....	1	1	0
Richardson, F. O., 255, Moor Road, Chorley	1	0	0
Rickard, A. P., J. Rickard & Co., Ltd., Palatine Buildings, Oldham Road, Manchester.....	1	1	0
Robertson, The Misses, 8, Oakfield Terrace, The Crescent, Salford 5		10	0
Robinson, G. E., & Co. (Employees), Thurlow Street, Salford		9	6
Robinson, J. W., Blinco Road, Urmston, Manchester.....		1	8

Carried forward..£4865 4 7

	£	s.	d.
Brought forward..	4865	4	7
Rolfe, Mrs., 39, Victoria Road, Pendleton, Salford 6	2	2	0
Rosenfield, Mrs. A., Brooklyn, 8, New Hall Road, Broughton Park, Salford 7.....		5	0
Rostron, W., North Lodge, Broughton Park, Salford 7	10	10	0
Rothwell, Alderman and Mrs., 12, Kersal Bank, Kersal, Salford 7.....	5	5	0
Rothwell, N., 40, Delaunay's Road, Higher Crumpsall, Manchester 8		2	6
Rouse, Richard, & Son, Mount Street, Salford.....	5	0	0
Rowe, R., 15, Chatham Grove, Withington, Manchester ...		5	0
Royal Liver Friendly Society, Pier Head, Liverpool, and Chapel Street, Salford 3.....	2	2	0
Royle's, Ltd., Irlam, near Manchester.....	3	3	0
Ruddle, Mrs., 166, Claremont Road, Pendleton, Salford 6..		5	0
Rylands & Sons, Ltd., High Street, Manchester.....	52	10	0
St. Alban's Church, Cheetwood, Manchester, Members of (per the Rev. E. A. Glenday)	3	0	0
St. James' Church, Hope, Pendleton (per the Rev. E. V. Robinson)	5	6	5
St. John's Church, Pendlebury (per the Rev. H. F. Steel)..		10	0
St. Luke's Church, Weaste—Christmas Present for Salford Royal Hospital (per the Rev. E. Stephenson)	18	10	0
St. Philip's Church, Salford—Collection at George Ruddle Memorial Service (per the Rev. Canon Peter Green, M.A.)	3	6	4
St. Philip's Church, Salford, Mothers of (per Miss Ingleby)..		10	0
St. Philip's Church, Senior Girls' Bible Class (per Miss Hewit)	1	5	0
St. Philip's Church, Salford (per the Wardens).....	5	19	10
Salford, The Right Rev. The Lord Bishop of, Wardley Hall, Worsley, Manchester	6	5	0
Salford Corporation, Officials of—Part Proceeds of Staff Social (per the Mayor).....	7	10	0
Salford and District Midwives (per Miss C. G. Müller, 354, Liverpool Street, Salford).....	10	10	0
Salford Gas Social Club, Bloom Street, Salford (per the Secretary)	2	1	0
Salford Corporation Lighting and Cleansing Department Employees, Wilburn Street, Salford.....	5	5	0
50th Salford Rover Crew (per W. Thomson, Treasurer, 3, Duchy Road, Irlams-o'th'-Height, Salford 6)		5	0
Sandywell Confectionery Co., Sandywell Street, Salford....		2	0
Saunders & Taylor, Ltd., Trafford Park, Manchester 17....	2	2	0
Scott, B., Rousies, Eccleston Park, near Prescott.....	10	0	0
Seddon, James, Emsway, 12, Ashbourne Grove, Whitefield..	10	0	0
Sedgley Park College, Prestwich (per The Rev. Mother)....	3	0	0
Shaw, R., & Sons, New Bailey Street, Salford		5	0
Shawcross, Mr. and Mrs., 19, Stapleton Street, Salford 6...		10	0
Shelmerdine, G., Barley Grange, Bollington, Cheshire	5	0	0
Sieff & Beaumont, New Bridge Street, Manchester.....		5	0
Silcock, R. C., 59, Park Lane, Whitefield, Manchester		7	0
Simcock, Henry, Broken Cross Garage, Macclesfield, Cheshire	10	0	0
Simister, Mr. and Mrs., Pendleton		10	0
Slade, Mrs. M. E., Redcot, Clifton Drive, Lytham.....	1	0	0
Slater, Heelis & Co., 71, Princess Street, Manchester	26	5	0
Carried forward..	£5057	13	8

	£	s.	d.
Brought forward..	5057	13	8
Smedley, J., & Co., Ltd., 18, London Road, Manchester....		10	0
Smith, Fred, & Co., Anaconda Works, St. Simon Street, Salford 3		1	1 0
Smith, F. Ford, Ltd., Ordsall Hall Iron Works, Salford....		2	0 0
Smith, F. Ford, Ltd. (Employees), Ordsall Hall Iron Works, Salford		1	0 0
Smith, Harry, 26, Zebra Street, Salford 5.....		5	0
Smith, The Misses and J., Barrfield, Pendleton.....		1	11 0
Smith, James, 42, Ordsall Lane, Salford		10	10 0
Smith, Norman F., 7, Duchy Street, Salford 6.....		1	1 0
Smithies & Mitchell Ltd., Pendleton (per William Kenyon & Sons, Ltd., Chapel Field Works, Dukinfield)		10	10 0
Snape, Dr. Harold, Barr Hill, Pendleton.....		1	1 0
South Salford Girl Guides, Division Service (per Miss Newbold, Ashfield, Prestwich)		1	13 6
Southern Oil Co., Ltd., Trafford Park, Manchester 17		10	0 0
Southern Oil Co., Ltd. (Employees), Trafford Park, M/c 17.		12	7
Southward, F., Maypole Hotel, Ford Lane, Pendleton.....		1	17 6
Speight, Gladys, 22, Clarence Avenue, Trafford Park, M/c 17		1	0 0
Speight, Harold, Sunnyside, Broad Green, Liverpool 14....		1	0 0
Spencer, J., 36, Park Street, Clayton, Manchester.....		2	6
Stewart, Mr., 37, Osborne Road, Birkdale, Southport.....		10	0
Strangeways, L. R., 16, Heywood Street, Bury, Lancashire		10	6
Stretford, Borough of, Town Hall, Stretford, Manchester..		26	5 0
Sumner, Leonard, J.P., Butt Hill, Prestwich (first instalment towards promise of £250).....		11	0 6
Swain, Miss, 18, Howard Street, Salford		1	0 0
Swindells, C., 7, Oaklands Road, Kersal, Salford 7.....		1	1 0
Swinton Park Golf Club (per H. W. Mills).....		1	3 0
Swinton, Pendlebury and District Boy Scouts' Association— Collection at Service (per Major E. F. Pilkington, J.P.)		2	1 4
Swinton and Pendlebury Urban District Council, Council Offices, Swinton, Manchester		105	0 0
Sykes, Miss, 22, Great George Street, Salford		1	0 0
Talbot, Edward, The Oaks, Lansdowne Road, Colwyn Bay		10	10 0
Taylor, Mrs., 1, Mary Street, Regent Road, Salford.....		10	0
Taylor, Mrs. A., 21, Springfield Road, Middleton.....		5	0
Taylor, James M., 22, Kellett Street, Weaste		10	0
Thomas, A., 52, Clyde Road, West Didsbury, Manchester..		1	0 0
Thompson, Mr. and Mrs., The Lodge, Manchester Racecourse, Castle Irwell, Salford 6		10	0
Thompson, W., c/o General Post Office, Horseley Heath, Tipton, Staffs.		6	10 0
Threlfall's Brewery Co., Ltd., Cook Street Brewery, Salford 3		100	0 0
Thompson, William James.....		2	0 0
Thornton, S. A., 58, Claremont Road, Salford 6		5	0
Tindall, Mrs., 10, Burford Drive, Whalley Range, M/c.....		5	0 0
Toft, Mr. and Mrs. L., 13, Grange Road, Salford 6		10	0
Tootal, Broadhurst, Lee Co., Ltd., 56, Oxford Street, M/c 1.		50	0 0
Topping, F. M., 2, Walkden Road, Irlam, Manchester.....		1	5 0
Trafford Park Estates Ltd., Trafford Park, Manchester 17 ..		10	10 0
Trafford Park Steel Warehouses, Ltd., Manchester 17		5	5 0
Carried forward..	£5447	10	1

	£	s.	d.
Brought forward..	5447	10	1
Trickett, A., Callender's Cable & Construction Co., Ltd., 20, Mount Street, Manchester 2.....	10	6	
Turner, H. Cobden, M.I.E.E., 14, St. Austell Road, M/c 16	1	0	0
Turner, Mrs. H. Cobden, 14, St. Austell Road, M/c 16.....	10	0	
Twenty-four Citizens (per Mrs. E. Dulberg, 83, Singleton Road, Kersal, Salford 7).....	6	14	0
United Storage Co., Ltd., Employees, Ashburton Road, Barton-upon-Irwell, Manchester	5	0	0
United Yeast Co., Ltd., Miller Street, Manchester 4	5	5	0
Universal Furniture Products (Wembley), Ltd., Employees, First Avenue, Trafford Park, Manchester 17.....	7	17	9
Unsworth, Mrs., Homefield, Baslow Road, Bakewell	1	0	0
Venables, Mrs. H., Elcho Lodge, Elcho Road, Bowdon, Cheshire	2	6	
Waddicor, H. H., 8, Whalley Gardens, Passmonds, Rochdale	5	0	
Walkden, Mr. and Mrs., Woodleigh, Western Road, Flixton.	1	1	0
Walkden Provident Industrial Co-operative Society Ltd., 2, Bridgewater Road, Walkden, Manchester.....	5	0	0
Walker, Peter, & Son (Warrington and Burton) Ltd., 411, Chester Road, Old Trafford, Manchester 16.....	10	10	0
Wallace, William, 45, Queen Street, Gravel Lane, Salford..	5	0	
Wall Paper Manufacturers, Ltd., 125, High Holborn, W.C.1.	100	0	0
Wall Paper Manufacturers, Ltd., Employees, Walker-Carver Branch, Orchard Street, Pendleton.....	5	11	0
Wallworth, Miss C. A., 451, Worsley Road, Winton, Patri- croft (in memory of Mrs. N. Whitfield).....	10	0	
Walsh, Frank, 23, King Street, Salford	5	0	
Warburton, Miss Annie O., Cleveland House, Eccles Old Road, Salford 6	5	0	
Warburton, F., 39, Newbould Road, Cheadle (per John Chessel)	5	0	
Ward & Goldstone, Ltd., Frederick Road, Pendleton (first instalment towards promise of £21).....	5	5	0
Ward & Goldstone, Ltd., Employees, Pendleton.....	17	0	
Wardley, Mrs., Treganna, Whaley Bridge, Cheshire.....	5	0	
Watson, A., Carleton House, Park Road, Walkden, M/c....	1	0	0
Welsby, H., 1, Falcon Street, Oldham, Lancashire	6	0	
Wheeldon, James, & Sons, Ltd., Regent Road Saw Mills, Glasshouse Street, Salford	10	10	0
Wheelhouse, P., 10, Denstone Road, Pendleton, Salford 6..	5	0	
White, Ernest, 24, Poplar Grove, Cadishead, Manchester..	5	0	0
Whitehead, C. F., Moorfield Cottage, Grindley Lane, Meir Heath, Stoke-on-Trent	1	0	0
Whitehead, Miss S. E., 67, Moorfield Road, Pendleton, Salford 6	1	1	0
Wilkinson, W., 17, Church Road, Lytham	10	0	0
Wilkinson, W., Ivanhoe, Blanc Road, Hilton Park, Prestwich	10	0	
Willink, Captain F. A., Highfield, Worsley, Manchester....	5	0	0
Wilson's Brewery, Ltd., Newton Heath Brewery, M/c.....	25	0	0
Wilson & Wilkinson, 43, Spring Gardens, Manchester 2....	10	0	
1st Whittlebrook Guide Company (per Miss E. M. Faulkner, The Hollies, Walkden, Manchester)	10	0	
Carried forward..	£5666	5	10

	£	s.	d.
Brought forward..	5666	5	10
Wilcock, H. A., The Vulcan Boiler & General Insurance Co., Ltd., King Street, Manchester 2.....	1	1	0
Williams, Herbert, Elemco Waterproofers, Ltd., St. Simon Street, Salford		10	0
Winsford Urban District Council, Council Offices, Winsford	2	2	0
Women's Co-operative Guild, Broughton Branch (per Mrs. Savage, 15, Heath Street, Lower Broughton)	1	1	0
Wooley, T. G., Riber, Framingham Road, Brooklands, Ches.	1	0	0
Worsley Urban District Council, Town Hall, Walkden	10	0	0
Wright, Garnett, F.R.C.S., Thornbury House, Victoria Park, Manchester (first instalment towards promise of £100)	25	0	0
Williamson, W., 57, Blackfriars Road, Salford.....		2	0
Wylde, Miss Lucy, 18, Withington Street, Salford 8		5	0
Yates Brothers & Co., Wine Lodge, Southall Street, M/c 3..	5	5	0
Young, E., 3, Rosedale Road, Heaton Chapel, Stockport ..	3	0	0
		<hr/>	
		5715	11 10
Add Old Patients' Effort	£26	5	1
Bank Interest	79	2	11
		<hr/>	
		105	8 0
		<hr/>	
		5820	19 10
Less Amount included in Endowment of Beds, Cots, etc.		1000	0 0
		<hr/>	
As per Balance Sheet.....	£4820	19	10

Carried forward.. 5888 2 10

Special Appeal—Old Patients' Effort.

	£	s.	d.
Alexander, Mrs., 4, Princess Road, Levenshulme, M/c.....	1	11	4
Bagshaw, Mrs., 23, Blantyre Avenue, Walkden, Manchester	5	0	0
Barlow, H., 21, Buchanan Street, Pendlebury, Manchester..	2	0	0
Barnish, William, 3, Watkin Street, Rochdale.....	2	6	0
Biggam, J., 210, Manchester Road, Swinton, Manchester..	10	6	0
Blore, Mrs., 35, Whitelaw Road, Chorlton-cum-Hardy, M/c	11	0	0
Bolton, C., 18, Newearth Road, Walkden, Manchester	2	6	0
Buck, Miss F., 72, Wellington Road, Swinton, Manchester..	1	7	6
Cohen, Mrs., 46, Faraday Avenue, Cheetham, Manchester..	1	15	8
Crossley, Mrs., 21, Hilton Crescent, Boothstown, Manchester	2	6	0
Darlington, T., 9, Dale Square, London Road, Northwich..	2	6	0
Dawson, H., 291, Bolton Road, Pendlebury, Manchester ..	5	0	0
Dean, Miss G., 82, Eccleshall Street, Clayton, Manchester..	11	0	0
Denning, W. H., 342, Hungerford Road, Crewe	7	6	0
Faust, Miss G., 19, Birch Hall Lane, Longsight, Manchester	2	0	0
Foster, Mrs. L. G., 228, Lever Street, Polton, Lancs.....	3	0	0
Garside, Mrs., 76, Pendine Street, Cheetham, Manchester..	7	0	0
Gee, Charles, Glen Fell, Thatch Leach Lane, Whitefield....	1	0	0
Griffith, A., 2, Thomas Street, Clifton, Manchester.....	1	5	0
Groom, T. M., 3, Nansen Street, Seedley, Salford.....	10	0	0
Halder, Miss Dulcie, 20, Belgrave Road, Sale, Cheshire....	1	0	0
Hall, Miss L., 28, Parsonage Street, Bury, Lancashire....	2	6	0
Hamnett, H., 24, Sarah Street, Bradford, Manchester	2	6	0
Hammond, Miss Marjorie, Downham, Ack Lane, Bramhall	2	6	0
Harrap, Mrs., 7, Hilton Crescent, Hilton Lane, Prestwich..	2	0	0
Highton, Mrs., 6, Poppythorn Lane, Prestwich	11	7	0
Hope, Peter, 24, Oak Street, Tyldesley, Manchester	10	0	0
Howarth, Mrs., 17, Philip Street, Patricroft, Manchester...	5	0	0
Howarth, J., 64, Rupert Street, Radcliffe, Lancashire....	10	6	0
Lee, Miss C., 3, Turner's Fold, The Crescent, Salford.....	5	0	0
Liddle, Miss, 12, Broomhall Road, Pendlebury, Manchester	17	0	0
Lingard, Mrs., 21, West Drive, Swinton, Manchester.....	1	0	0
Mackay, F., 17, Brazley Avenue, Horwich, near Bolton....	2	0	0
Moore, J., 128, Manchester Road, Tyldesley, Manchester..	2	6	0
Morris, Miss E., 8, Reynard Street, Hyde, Cheshire.....	5	0	0
Naylor, Miss Doris, 7, Ashton Field Street, Walkden.....	16	0	0
Newsham, Miss A., Sandside, Milnthorpe, near Rochdale ..	1	1	0
Nicholls, Mrs. G. E., 7, Holmes Street, Cheadle, Cheshire ..	2	6	0
Penrose, W., Henrietta Street, Leigh, Lancashire.....	1	0	0
Rogerson, Miss E., 189, Leigh Road, Boothstown, M/c.....	10	6	0
Roscoe, Mrs., 459, Bury New Road, Prestwich, Manchester	2	2	0
Shelmerdine, Mrs., 26, Victoria Drive, Marsland Road, Sale, Cheshire	17	6	0
Stafford, Councillor R., 61, Central Avenue, Farnworth....	10	0	0
Swann, Miss E., 7, Mouuntain Lane, Accrington, Lancs....	2	0	0
Timpson, Mrs. M., 15, Wilson Street, Gorse Hill, Stretford, Manchester	2	6	0
Walsh, Mrs. A., 41, Park Avenue, Swinton, Manchester....	13	0	0
Wilkinson, Mrs., 21, Green Lane, Patricroft, Manchester ..	2	6	0
Williamson, G., 246, Bolton Road, Walkden, Manchester..	5	0	0
<hr style="border-top: 1px solid black;"/>			
£26 5 1			

List of Subscribers.

If any Subscriber's proper title or place of Residence be here mis-stated, or omitted, it is requested that notice thereof may be forwarded to the Treasurer.

The Board will be grateful to Subscribers who remit their subscriptions direct to the Hospital when they receive their notices of renewal.

		Six Months ended 31st Dec., 1932			Year ended 31st Dec.,	
		£	s.	d.	£	s.
Abrahamson, Rev. L.	238, Great Clowes Street, M/c. . .	—				10
Ackerley, S.	109, Claremont Road, Pendleton	—			1	1
Ackers, G. H. Shakerley	Duddleswell Manor, Uckfield, Sussex	—			5	5
Acme Spinning Co.	Pendlebury.....	—			25	0
Affleck & Brown, Ltd.	Oldham Street, Manchester	2	2	0	2	2
Agnew, Sir George, Bart.	Rougham Hall, Bury St. Edmunds	—			10	10
Albert Sewing Cotton Co., Ltd.....	Salford	—			5	5
Albrecht, M.	2, Seedley Terrace, Seedley	—			2	2
Allen, Mrs. J. E. T.	Holt House, Mobberley, Cheshire	1	1	0	1	1
Allen, Miss N.....	430, Wilbraham Road, Chorlton- cum-Hardy, Manchester	2	2	0	2	2
Allen, Rev. Ronald E. T.	St. Christopher's Rectory, West Withington, Manchester.	—			1	0
Allied Newspapers, Ltd.	P.O. Box 290, Withy Grove, Manchester	—			10	10
Altrincham U.D.C.	Town Hall, Altrincham	—			2	2
Amdurer & Co., Ltd.....	42, Derby Street, Cheetham, M/c.	10	6			
Anglo-American Oil Co., Ltd.....	Royal Buildings, 2, Mosley Street, Manchester	—			5	5
Anonymous.....	2	2	0	2	2
Applebee, H. C.	7, Neville Road, Bramhall.....	—			2	16
Armitage, Alfred K.	The Moss, Great Warford, Alderley Edge	3	3	0	3	3
Armitage, Sir Elkanah, & Sons, Ltd.	48, Mosley Street, Manchester ..	—			10	10
Armstrong, T. & Bro., Ltd.	78, Deansgate, Manchester	—			3	3
Arning & Co.	58, Whitworth Street, M/c.	—			2	2
Arrowsmith, A.	176, Chapel Street, Salford 3 ..	—			1	1
Ashburners, Ltd.	10, Piccadilly, Manchester	—			1	1
Ashton, Hoare & Co., Ltd.....	36, Charlotte Street, Manchester	4	4	0	4	4
Ashton, John H., Ltd.	Windsor Bridge, Salford	—			5	5
Carried forward..		£15	4	6	109	2

		Six Months ended 31st Dec., 1932			Year ended 31st Dec., 1933		
		£	s.	d.	£	s.	d.
Brought forward..		15	4	6	109	2	6
n, Samuel, & Co., Ltd.	Britannia Works, Pendleton ...	5	5	0	5	5	0
orth, Mr. & Mrs. J.	1, Elleray Road, Pendleton	1	1	0	2	2	0
orth, John (1902), Ltd.	Astley Bridge, Bolton	—			10	10	0
orth, John, & Co.	Trafford Park, Manchester	—			5	5	0
orth, Mosley & Co.	46, Brown Street, Manchester...	3	3	0	3	3	0
orth, W. R., & Son	26, Pall Mall, Manchester	1	0	0	1	0	0
ton U.D.C. Hospital Fund (per T. & F. Turner).....	Town Hall, Atherton	5	5	0	10	5	0
o Borough Hospital Fund (per . Lord, Hon. Sec.)	9, Beaver Terrace, Bacup	—			2	2	0
eley, Thomas	Adswold, Bury New Road, Salford 7.....	—			1	1	0
ein Brothers, Ltd., and aerlein & Sons, Ltd.	12, Blackfriars Street, Manchester	—			5	5	0
y, John, & Sons, Ltd.	70, Broughton Road, Pendleton	—			1	1	0
y, Mrs. A. J.	West Dene, 111, Claremont Road, Pendleton	—			10	6	
y, Sir Wm. H., & Co., Ltd. ...	Albion Works, Salford	5	5	0	5	5	0
t, Joseph	Lime Street, Oldham Road, M/c.	10	6		10	6	
s and Confectioners of Great Britain & Ireland, Amalgamated Union of (per H. Mortimer) ...	Bakers' Hall, 56, Swan St., M/c...	2	0	0	—		
roft, C. W.	39, Trenant Road, Pendleton ...	1	1	0	1	1	0
roft, Miss	10, Kersal Bank, Kersal, M/c....	—			2	2	0
erman, Henry, & Sons, Ltd. ..	33, York Street, Manchester ...	—			3	3	0
aster, Walton & Co., Ltd.	Ashburton Road, Trafford Park Manchester	5	5	0	5	5	0
on, A.	81, Egerton Road South, Chorlton- cum-Hardy, Manchester	3	3	0	3	3	0
our, Robt., & Brother, Ltd. ...	Granby Row, Manchester	—			2	2	0
ay, R. Noton	35, Whitworth Street West, M/c.	—			5	5	0
er, Mrs. John.....	29, Brookland Street, Weaste ..	1	1	0	1	1	0
w & Chidlaw, Ltd.	Grafton Street, Pendleton	—			2	2	0
w & Jones, Ltd.	2, Portland Street, Manchester..	—			3	3	0
tt, Hamilton (Walter H. Barrett & Sons)	96, Deansgate, Manchester.....	2	2	0	—		
tt, W. Curwen, & Sons	55, Brown Street, Manchester...	—			2	2	0
Ratcliff, & Gretton, Ltd.	33, Cross Street, Manchester ...	—			2	2	0
ndale & Co., Ltd.	Miller Street, Manchester.....	—			5	5	0
es & Dixon	55, Brown Street, Manchester...	2	2	0	2	2	0
.....	10	0	0	10	0	0
ie, E.	Heathfield, Ashton Lane, Ashton-on-Mersey	—			1	0	0
y Bros. (M/c.), Ltd.	14, Jackson's Row, Manchester..	2	2	0	2	2	0
a, Roland	Lingholm, Waterpark Road Broughton Park, Salford 7...	1	1	0	1	1	0
a, R. T.	21, Carlton Road, Barr Hill, Pendleton	10	0		10	0	
stock, H.	George Leigh Street, Manchester	—			1	1	0
stock, S., & Son.....	36, Springfield Lane, Salford 3..	—			10	6	
Carried forward..		£67	1	0	218	10	0

		Six Months ended			Year ended		
		31st Dec., 1932			31st Dec., 1931		
		£	s.	d.	£	s.	
		Brought forward..					218 10
Bell, Mrs.	10, Scholes Lane, Prestwich	—	—	—	—	10	
Bellhouse, Mrs. Ernest	Southside, Altrincham	—	—	—	—	2 2	
Bellhouse, Vernon	The Hurst, Alderley Edge	—	—	—	—	1 1	
Benger's Food, Ltd.	Otter Works, Manchester 3	—	—	—	—	5 5	
Bentley, David, Ltd.	Greengate, Salford	—	—	—	—	2 2	
Bentley, Isaac, & Co., Ltd.	Trafford Park, Manchester	—	—	—	—	1 1	
Berman, A., & Sons, Ltd.	76, Quay Street, Manchester ...	—	—	—	—	10	
Berry, Joseph, Ltd.	Albion Foundry, Swinton	5	5	0	—	5 5	
Besso, E. Maurice	Philip's Place, Springfield Lane, Salford.	—	—	—	—	1 1	
Bidder's Steeplejack & Constructing Co.	48, Burnage Hall Road, Levens- hulme, Manchester	2	2	0	—	2 2	
Biggam, J.	210, Manchester Road, Swinton..	1	1	0	—	1 1	
Binyons, Robinson & Co., Ltd.	Smithy Lane, King Street West, Manchester	1	1	0	—	1 1	
Birley, E. W. H.	Greystone, Shawford, near Winchester, Hants.	—	—	—	—	2 2	
Blackburn, A. E. H.	7, Exchange Street, Manchester..	—	—	—	—	1 1	
Blacklock, Henry & Co., Ltd.	Albert Square, Manchester	—	—	—	—	3 3	
Blake's Motors, Ltd.	Blackfriars Road, Salford	—	—	—	—	3 3	
Blake, William	Canal Side, Pendleton	—	—	—	—	1 1	
Bleachers' Association, Ltd.	Blackfriars House, The Parsonage Manchester	—	—	—	—	10 10	
Blears, J. (the late)	Oakbank, Hill Top, Hale	—	—	—	—	2 2	
Blyton, Astley & Co.	74, Gordon Street, Lr. Broughton, Manchester	—	—	—	—	5 0	
Bock, S. F.	Cisamede, Broughton Park, M/c.	—	—	—	—	10	
Boddington's Breweries, Ltd.	Strangeways, Manchester	5	5	0	—	5 5	
Bolton, John, & Co.	34, Princess Street, Manchester..	—	—	—	—	2 2	
Bootmakers and Repairers Associa- tion Benevolent Fund (Man- chester, Salford and District, per A. Gliddon)	229, Bury Old Road, Heaton Park, Manchester	2	2	0	—	2 2	
Boots, The Chemists, Salford	per Boots The Chemists, Station Street, Nottingham	10	10	0	—	10 10	
Bounds, J. H.	4, Whitworth Street, Manchester 1	2	2	0	—	2 2	
Boxmakers, Ltd.	Ordsall Lane, Salford	5	5	0	—	8 8	
Bradford Dyers' Association, Ltd. ..	Well Street, Bradford	—	—	—	—	50 0	
Bradford, W. L.	Crescent Iron Works, Salford ...	—	—	—	—	10 10	
Bradley, Dr.	196, Chapel Street, Salford	—	—	—	—	1 1	
Bradley, W., Ltd.	39, Hilton Street, Manchester ..	—	—	—	—	3 0	
Brayshay, T., & Sons, Ltd.	10, Dantzig Street, Manchester..	—	—	—	—	2 2	
Bridgewater Estates, Ltd. (per J. Ward)	Estate Offices, Worsley	—	—	—	—	5 5	
Briggs, Thos. (M/c.), Ltd.	21, Major Street, Manchester ...	—	—	—	—	2 2	
British & Continental Steamship Co. (Messrs. Wilson, Son, & Co., & J. T. British Cotton and Wool Dyers' Association, Ltd., The	18, Chapel Street, Liverpool } Fletcher & Co., Manchester) }	—	—	—	—	5 5	
	22, Cumberland Street, M/c.	—	—	—	—	5 0	
Carried forward..		£101	14	0	—	384 18	

	Six Months ended			Year ended			
	31st Dec., 1932			31st Dec., 1933			
	£	s.	d.	£	s.	d.	
Brought forward..	101	14	0	384	18	6	
ish Dyestuffs Corporation, Ltd. (for G.U. Dept.)	Hexagon House, Blackley, M/c..	—	—	25	0	0	
ish Dyewood Co., Ltd., The	47, Peter Street, Manchester ...	—	—	3	3	0	
ish Engine, Boiler and Electrical Insurance Co., Ltd.	Fennel Street, Manchester	6	10	0	6	10	0
ughton Copper Co., Ltd.	Broughton Bridge, Salford	—	—	100	0	0	
ughton Model Laundry, Ltd.	Great Clowes Street, Salford 7..	1	1	0	2	2	0
vn, J.	245, Bolton Road, Pendleton ...	—	—	—	10	6	
vn, Mrs.	Highbury, Heaton Mersey	—	—	—	1	1	0
vn, Wm., Ltd.	9, Abattoir Chambers, Tack St., Manchester	—	—	—	5	5	0
vine, A. F.	110, York Road, Lambeth, S.E.1. ...	—	—	—	1	1	0
vine, Albert, Ltd.	Chancery Street, Leicester.....	—	—	—	1	1	0
keley, John, Ltd.	Clough Dye Works, Prestwich ..	—	—	—	1	1	0
keley, Mrs.	Broadhurst, Bury Old Road, Manchester	—	—	—	1	1	0
lekin, D.	12, Windsor Road, St. Annes-on- Sea.....	—	—	—	2	2	0
gess, Ledward & Co., Ltd.	10, Major Street, M/c. 1	—	—	—	5	5	0
hley, W. P., & Co.	Hopefield, Adelphi, Salford	—	—	—	2	2	0
as Scott Memorial Fund (for upkeep of Burns-Scott Cot) (per T. M. Irving, Treasurer).....	81, Russell Road, Whalley Range, Manchester	—	—	—	40	0	0
ton, Son, & Sanders, Ltd.	Sugar Mills, Weaste	—	—	—	25	0	0
y, County Borough of—Public Assistance Committee (per E. B. Jones, Borough Treasurer)		14	14	0	14	14	0
y, Isaac, Ltd.	Blackburn Street, Salford	—	—	—	40	0	0
cher, Ernest G.	Bankfield, 28, Osborne Road, South Shore, Blackpool	—	—	—	1	1	0
t Bros. & Cooke, Ltd.	28, Blackfriars Street, Salford... ..	—	—	—	2	2	0
terworth, Edwin, & Co., Ltd.	Pollard Street, Manchester	1	1	0	1	1	0
terworth, J.	69, Acresfield Road, Pendleton..	1	8	0	1	8	0
terworth, J., & Son.....	94, Oldfield Road, Salford	1	1	0	1	8	0
ers, James	15, Trafalgar Road, Pendleton ..	—	—	—	1	1	0
co Printers' Association, Ltd. ..	Oxford Street, Manchester	6	6	0	6	6	0
ender's Cable & Construction Co., Ltd.	20, Mount Street, Manchester... ..	—	—	—	1	1	0
er, Mrs. M. E.	Brantwood, Killinghall, Harrogate	1	1	0	1	8	0
ver Bros. & Co., Ltd.	Winter's Building, St. Ann Street, Manchester	5	5	0	5	5	0
magli, Emmanuel, & Sons	32, Oxford Street, Manchester ..	—	—	—	1	11	6
mberlin, Donner & Co.	12, Aytoun Street, Manchester..	2	2	0	2	2	0
mbers, John	Littlewood, Worsley	4	4	0	4	4	0
pman, Mrs. Gordon.....	13, Victoria Road, Harrogate ..	1	1	0	2	2	0
ster's Brewery Co., Ltd.	Ardwick Brewery, Manchester ..	4	4	0	4	4	0
Commercial Club	Orme's Buildings, The Parsonage, Manchester	—	—	—	2	2	0
Carried forward..	£151	12	0	700	3	6	

		Six Months ended 31st Dec., 1932			Year ended 31st Dec., 1931	
		£	s.	d.	£	s.
Brought forward..		151	12	0	700	3
Claremont Engraving Co.	20, Church Street, Pendleton ...	—	—	—	2	2
Clayton Aniline Co., Ltd.	Clayton, Manchester	10	10	0	10	10
Clough, J. W.	Parkfield, 22, Talbot Street, Southport	—	—	—	2	2
Clowes, L. A.	Clowes Estate Office, 7, Brazen- nose Street, Manchester	—	—	—	21	0
Coates, J. H. (Exors. of)	99, Robert Hall Street, Salford..	—	—	—	2	2
Cockshoot, Jos., & Co., Ltd.	Gt. Ducie Street, Manchester ...	—	—	—	2	2
Cohen, Mr. & Mrs. Quas	Raynor Croft, Green Walk, Bowdon	2	0	0	2	0
Collier, Edwin, & Co.	Parr's Bank Buildings, 3, York Street, Manchester	5	5	0	5	5
Collins, Jas., & Co., Ltd.	Elsinore Road, Old Trafford, M/c	—	—	—	10	—
Compagnie Francaise de l'Afrique Occidentale	75, Whitworth Street, M/c.	—	—	—	1	1
Concrete Unit Co., Ltd.	Lyons Road, Trafford Park, M/c.	—	—	—	2	2
Constitutional Club (per J. Cockin, Sec.)	Manchester	5	5	0	—	—
Conway & Co.	67, Bridge Street, Manchester ...	3	3	0	3	3
Cook, Charles	135, Eccles Old Road, Pendleton	—	—	—	1	1
Cooke, Henry, & Son	St. Ann's Churchyard, M/c.	3	3	0	3	3
Cookson, John J.	144, Regent Road, Salford	—	—	—	2	2
Coop & Sons, Ltd.	10a, Broad Street, Pendleton ..	—	—	—	2	2
Cooper, I. J. & G., Ltd.	7, Dale Street, Manchester	—	—	—	1	0
Co-operative Printing Society, Ltd. .	New Mount Street, Manchester..	—	—	—	5	5
Co-operative Wholesale Society, Ltd.	Balloon Street, Manchester	—	—	—	105	0
Cope, J.	19, Vernon Street, Farnworth, Bolton	10	6	—	10	—
Cornbrook Brewery Co., Ltd.	Hilme, Manchester	—	—	—	4	4
Corn Products Co., Ltd.	Bush House, Aldwych, London, W.C.2	10	10	0	—	—
Corrie, Major A. Wynne (The Trustees of the late)	Woodhouses, Whitchurch	—	—	—	3	3
Costley, T.	The Gables, Broad Oak Park, Worsley	3	3	0	3	3
County Mental Hospital, Prestwich (per A. R. Dowling)		—	—	—	10	10
Courtaulds, Ltd.	Trafford Park, Manchester	—	—	—	6	6
Cowan & Co.	17, Nicholas Street, Manchester..	—	—	—	10	—
Cowburn, A. W.	Booth's Hall, Knutsford	—	—	—	5	5
Cowburn & Cowpar, W. H., Ltd. ...	Trafford Park, Manchester	—	—	—	2	2
Crofton, Craven & Co.	36, Brazennose Street, M/c.	—	—	—	3	3
Cunliffe & Croom, Ltd.	Lower Broughton, Manchester ..	—	—	—	1	1
Cunningham, Mrs. J. A.	Chesterfield, Merrybower Road, Higher Broughton, Manchester	—	—	—	1	1
Currie, T., & Co. (M/c.) Ltd.	54, Swan Street, Manchester ...	—	—	—	1	1
Cussons, G.	Clarence Street, Lr. Broughton, Manchester	—	—	—	2	2
Cussons, Sons, & Co., Ltd.	Kersal Vale Works, Manchester..	—	—	—	5	5
Daber & Alker	65, Trafford Road, Salford	—	—	—	1	1
Carried forward..		£195	1	6	924	4

	Six Months ended 31st Dec., 1932			Year ended 31st Dec., 1933		
	£	s.	d.	£	s.	d.
Brought forward..	195	1	6	924	4	0
Daily Mail" Associated Newspapers, Ltd. (per H. Peddar).....				5	5	0
Daily Mail" Natsopa Chapel (per G. H. Beckley)				6	0	0
anson, J. & R.....				1	1	0
anziger, W. & I.				1	1	0
arbyshire, J. D., Sons & Co., Ltd....				2	2	0
avies, Mrs. Myles				2	2	0
aws, Mrs. Harry				2	2	0
ennis, L., & Co.	2	2	0	10	0	0
enton Hospital Fund Committee (per F. Irwin)				12	12	0
enton, The Misses	1	0	0	1	0	0
ickson, E. H. L.				1	1	0
ickson & Robinson	1	1	0	1	1	0
obkin, Lazarus				10	6	
obson's Dairies				1	1	0
onn, Simon				10	0	
ook, Frank				1	1	0
orman & Smith, Ltd.	2	2	0	2	2	0
own Bros., Ltd.	1	1	0	1	1	0
ugdale, Everton, & Co., Ltd.	1	1	0	1	1	0
uncan, Mrs.				1	0	0
unkerley, Mr. and Mrs. F. B.				1	1	0
unlop & Co.				1	1	0
unlop Rubber Co. (C. Macintosh & Co. Branch).....				10	10	0
unn, Bennett & Co., Ltd.	10	6		10	6	
ccles Bleaching Co., Ltd.				1	1	0
ccles Corporation				25	0	0
ccles Provident Industrial Co-op. Society, Ltd.				27	0	0
ccles Spinning & Manufacturing Co., Ltd., & Employees				2	2	0
Edge, Mrs.				1	10	0
Edmeston, Archibald, & Sons, Ltd..				1	1	0
Edwards, George (Daber & Alker) ..	1	0	0	1	0	0
Edwards, John, R.S.S.				1	1	0
Electric (Cinema) Printing Co.	1	1	0	1	1	0
Ellison, W. T., & Co., Ltd.				5	5	0
Empress Brewery Co., Ltd.	1	1	0			
Carried forward..	£207	1	0	1057	1	0

		Six Months ended			Year ended		
		31st Dec., 1932			31st Dec., 1933		
		£	s.	d.	£	s.	d.
Brought forward..		207	1	0	1057	1	0
England, Richard, & Co.	Brown Street, Salford	—			2	2	0
English Sewing Cotton Co., Ltd.	St. Mary's Parsonage, M/c.	10	10	0	10	10	0
Entwistle, Isaac	Cobden Street, Pendleton	—			2	2	0
Erskine, Heap & Co., Ltd.	Caroline Street, Lower Broughton ..	—			2	2	0
	Manchester	—			2	2	0
Evans, Sons, Lescher & Webb, Ltd.	56, Hanover Street, Liverpool ..	1	1	0	1	1	0
Falcon Oil Co., Ltd.	Praed Road, Trafford Park, M/c. 17	1	0	0	1	0	0
Farmer, Sir James, Norton & Co. ..	Adelphi Street, Salford 3	—			25	0	0
Farnworth & Kearsley Industrial Co-operative Society Ltd.	148, Market Street, Farnworth.	—			5	5	0
Farnworth U.D.C.	Town Hall, Farnworth	—			10	10	0
Faulkner, John, & Sons, Ltd.	17, Strangeways, Manchester, 3 ..	2	2	0	2	2	0
Fearnley & Sons	Constance Works, Eccles New Road, Salford	—			15	0	0
Felber, Jucker & Co.	Peter Street, Manchester	2	2	0	2	0	0
Fenton, John, Ltd.	Ford Lane, Pendleton	2	2	0	2	2	0
Ferguson, William	10, South Parade, Manchester ..	—			3	3	0
Finburgh, N.	5, Park Lane, Kersal, Salford 7.	—			10	6	
Finburgh, Alderman Samuel, J.P., ..	129, Portland Street, M/c.	—			1	1	0
Fine Cotton Spinners' Assocn, Ltd.	St. James's Square, Manchester ..	—			25	0	0
Finestone, G. H.	95, Leicester Road, Salford 7 ...		5	0	—		
Finnigans, Ltd.	Deansgate, Manchester	3	3	0	2	2	0
Flacks, D., Ltd.	Raven Mill, Raven Street, Pendleton	—			2	2	0
Flacks, H.	83, Spear Street, Manchester ...	—			1	1	0
Fletcher, Mrs.	32, Stockport Road, Bredbury, near Stockport.....	—			5	0	
Flintoff, T.	Fieldhead, Cavendish Road, Kersal, Salford 7	—			5	0	0
Flowerdew, A.	Sunnyhurst, Mellor, Stockport ..	2	2	0	2	16	0
Ford Smith, F., Ltd.	Ordsall Hall Works, Salford	—			1	1	0
Forster, B., & Co., Ltd.	17, Exchange Street, Cheetham, Manchester	—			5	0	
Forsyth Bros.	Deansgate, Manchester	1	1	0	1	1	0
Franc, Henry, & Lauder, Ltd.	4, Chepstow Street, Manchester ..	2	2	0	2	2	0
Frankenburg, Miss E. B.	Glencoe, St. Margaret's Drive, Craig-y-don, Llandudno.....	5	5	0	10	10	0
Frankenburg, Sydney, J.P.	Upton Priory, Macclesfield	—			15	15	0
Frankenstein, H.	315, Great Clowes St., Salford 7	1	1	0	1	8	0
Freeman, Hardy & Willis.....	Rutland Street, Leicester	—			10	6	
Freemasons, St. Thomas' Lodge of, No. 922 (per J. W. Green), The Worshipful Master and Brethren	67, Wellington Street West, Higher Broughton, Salford 7..	2	2	0	2	2	0
Fruit Brokers of Manchester, Ltd., The Assoc. of (per E. Cooke) ...	Commercial Sale Room, Deansgate, Manchester 3	3	3	0	3	3	0
Fyne & Davies, Ltd.	28, Southall Street, Strangeways, Manchester	—			10	6	
Carried forward..		£246	2	0	1219	5	6

	Six Months ended			Year ended		
	31st Dec., 1932			31st Dec., 1933		
	£	s.	d.	£	s.	d.
Brought forward..	246	2	0	1219	5	6
Addum, A. E	1	1	0	1	1	0
ardner, L., & Sons, Ltd.	—	—	—	5	5	0
arner, Telford & Hardman, Ltd. ..	—	—	—	3	3	0
arner, Tom, Ltd.	—	—	—	2	2	0
arnett, Mrs. Stewart	2	0	0	2	0	0
arstang, G. W.....	—	—	—	2	2	0
eneral Electric Co., Ltd.	—	—	—	5	5	0
eneral and Municipal Workers, National Union of	2	2	0	2	2	0
errard, J., & Sons, Ltd.	—	—	—	20	0	0
iddings & Dacre, Ltd.	4	4	0	4	4	0
ilbey, W. & A., Ltd.	—	—	—	1	1	0
ill, Mrs. John (the late)	2	2	0	—	—	—
illespie, Peter, M.R.C.V.S.	—	—	—	1	1	0
lossop Hospital Collection Com- mittee, Borough of (per J. A. Bridge & W. Townend)	—	—	—	25	0	0
over, W. T., & Co., Ltd.	—	—	—	25	0	0
ynn Bros., Ltd.	2	2	0	2	2	0
oldberg, A.	—	—	—	1	1	0
olding, S.	—	—	—	1	1	0
odall, J.	—	—	—	5	0	0
odman, I., & Co.....	1	1	0	1	1	0
odwin, G. W., & Son	—	—	—	10	10	0
orney, D.	1	1	0	—	—	—
orney, Mrs. S.	—	—	—	10	6	0
and United Order of Oddfellows, Manchester & District Area No. 14 (per A. Keough)	—	—	—	5	5	0
ant, J. O. & Co.	—	—	—	1	1	0
atrix, Samuel, Junr., & Bro., Ltd.	—	—	—	3	3	0
eat Universal Stores, Ltd.	—	—	—	1	1	0
eat Western Railway Co.	—	—	—	3	3	0
een, The Rev. Canon Peter, M.A..	—	—	—	2	16	0
eenberg, Lionel	—	—	—	10	6	0
eenfield & Co.....	—	—	—	2	2	0
eenagate & Irwell Rubber Co., Ltd.	—	—	—	20	0	0
eenwood, John, & Sons	—	—	—	5	5	0
eg, Major Hugh S.....	—	—	—	1	1	0
egg & Bartram, Ltd.....	2	2	0	2	2	0
egson, Mr. & Mrs. W. E.	—	—	—	12	0	0
esham & Craven, Ltd.	—	—	—	10	10	0
Carried forward..	£263	17	0	1393	13	6

		Six Months ended 31st Dec., 1932			Year ended 31st Dec., 1933					
		£	s.	d.	£	s.	d.			
		Brought forward..			263	17	0	1393	13	0
Griffin & Tatlock, Ltd.	34, Great Ducie Street, M/c.	2	2	0	2	2	0	5	0	0
Groves, H. Leigh	Holehird, Windermere	—	—	—	—	—	—	20	0	0
Groves, S. P. Ll.	The Cavalry Club, 127, Piccadilly, London, W.1.	2	2	0	2	2	0	2	2	0
Groves & Whitnall, Ltd.	2, Regent Road, Salford	—	—	—	—	—	—	2	2	0
Guinness, A., Sons & Co. Ltd.	Pomona Dock, Manchester	—	—	—	—	—	—	—	—	—
Hailwood's Manchester Creamery, Ltd.	7-9, St. Mary's Gate, Manchester	—	—	—	—	—	—	1	1	0
Hall & Pickles, Ltd.	64, Port Street, Manchester	—	—	—	—	—	—	10	10	0
Halon, W.	19/21, Lower Broughton Road, Manchester	—	—	—	—	—	—	10	0	0
Hamilton, E.	Jeudi, Broom Lane, Salford 7..	—	—	—	—	—	—	10	0	0
Hamilton, Woods & Co., Ltd.	South Hall Street, Ordsall Lane, Salford	10	6	—	—	—	—	—	—	—
Handley Bakeries, Ltd.	14, George Street, Salford	—	—	—	—	—	—	15	—	—
Hardcastle, James, & Co., Ltd.	Bradshaw Works, Bolton	—	—	—	—	—	—	1	1	0
Harding Chemical Co., Ltd.	New Thomas Street, Pendleton.	—	—	—	—	—	—	2	2	0
Hardy, Jas., North & Son, Ltd.	16, Newton Street, Manchester..	—	—	—	—	—	—	3	3	0
Hardy's Crown Brewery, Ltd.	95, Renshaw Street, Hulme, M/c.	—	—	—	—	—	—	10	0	0
Hargreaves, Mrs. Frank	25, Cadogan Court, Draycott Avenue, S.W.3	2	2	0	2	2	0	2	2	0
Harland Engineering Co., The	196, Greengate, Salford 3	—	—	—	—	—	—	1	1	0
Harris Bros.	2a, Cambridge Street, Lower Broughton, Manchester	—	—	—	—	—	—	1	1	0
Harris, H. J.	Briarfield, Westminster Road, Eccles	—	—	—	—	—	—	1	1	0
Harrison, Alderman	230, Stockport Road, Levens- hulme, Manchester	—	—	—	—	—	—	1	0	0
Harrison, Joseph	402, The Cliff, Salford 7	—	—	—	—	—	—	1	1	0
Harrop, John, Ltd.	Baltic Buildings, 91, Piccadilly, Manchester	1	1	0	1	1	0	1	1	0
Hartley, H. W.	72, Ellor Street, Pendleton	—	—	—	—	—	—	1	1	0
Harwood, C. E., Ltd.	8, Hornby Street, Bury New Road, Manchester	—	—	—	—	—	—	1	1	0
Haworth & Co.	4, Norfolk Street, Manchester	—	—	—	—	—	—	2	2	0
Haworth, Frank A.	Birtles Hall, Chelford	—	—	—	—	—	—	3	3	0
Haworth, Richard, & Co., Ltd.	35, Dale Street, Manchester	—	—	—	—	—	—	100	0	0
Hayward, T., & Co.	64/66, Deansgate, Manchester 3.	1	1	0	1	1	0	1	1	0
Hazel Grove Industrial Equitable Co-operative Society, Ltd.	Hazel Grove, Stockport	—	—	—	—	—	—	2	0	0
Heald, A., Ltd.	Ford Bank Farm, Didsbury, M/c.	3	3	0	3	3	0	3	3	0
Heath, Bros.	101, Chapel Street, Salford 3	—	—	—	—	—	—	1	1	0
Heaton, John	74, Corporation Street, M/c.	2	0	0	2	0	0	—	—	—
Hedley, Mr. & Mrs. J.	6, Wilton Road, Pendleton	1	1	0	1	1	0	—	—	—
Henriques & Co.	Cumberland Street, Manchester..	—	—	—	—	—	—	1	1	0
Henriques, Miss A. Q.	1, The Drive, Kersal, Salford 7..	—	—	—	—	—	—	10	0	0
Henry's Stores	Market Street, Manchester	—	—	—	—	—	—	1	1	0
Hervey, Peek & Hervey	Ordsall Chemical Works, Salford	—	—	—	—	—	—	4	4	0
		Carried forward..			£278	19	6	1584	8	0

		Six Months ended			Year ended		
		31st Dec., 1932			31st Dec., 1933		
		£	s.	d.	£	s.	d.
	Brought forward..	278	14	6	1584	8	0
eywood Bros., Ltd.	3, High Street, Manchester	—			1	1	0
eywood, Miss D. K. A.	Poplar House, Chorley Road, Swinton	—			5	0	0
eywood, Edward	The Vicarage, Pilling, nr. Preston	—			1	1	0
eywood, John, Ltd.	Deansgate, Manchester	—			2	2	0
eywood, The Misses,	Claremont, Pendleton	—			5	0	0
eywood, R., & Co., Ltd.	Adelphi Street, Salford	—			10	0	0
eywood, W. H., & Co., Ltd.	Bayhall, Huddersfield	—			2	2	0
eyworth, Robert, & Co.	39, Lower Mosley Street, M/c.	—			1	1	0
ibbert, William	2, Gore Hill Terrace, Pendleton	5	0	0	5	0	0
iggins, William, & Sons	Broughton Street, Cheetham, M/c	—			5	5	0
ighfield Printing Co., Ltd.	Broad Street, Pendleton	—			1	1	0
ill, W. W., Sons, & Wallace, Ltd.	Elton Street, Lower Broughton, Salford 7	3	3	0	3	3	0
ilton, Thos.	9, Bishop Road, Pendleton	—			1	1	0
indley, R. T.	Oakenclough, near Macclesfield	—			2	2	0
odgkinson, James (Salford) Ltd.	Broad Street, Pendleton	—			10	10	0
odgson, R. E.	Holmbury, Middleton Road, Crumpsall, Manchester	—			7	7	0
odgson, Wm., & Sons (Weighing Machinists), Ltd.	136 & 138, Chapel Street, Salford 3	—			5	5	0
olborn Surgical Instruments, Ltd.	26, Thavies Inn, Holborn Circus, E.C.1.	1	1	0	—		
oldsworth & Gibb, Ltd.	Moorside Mills, Swinton	6	6	0	6	6	0
olker, Mrs.	74, Broughton Road, Pendleton	—			1	1	0
ollins Mill Co., Ltd.	5, Portland Street, Manchester	—			2	2	0
olmes, Walter	11, Seedley Park Road, Seedley	—			5	5	0
olstein & Portnoy	2, Moulton Street, Strangeways, Manchester	—			1	1	0
olt, Joseph, Ltd.	Derby Brewery, Cheetham, M/c	—			2	2	0
ome & Colonial Stores, Ltd.	204, Paul Street, Finsbury, E.C.2	1	1	0	1	1	0
opkinson, Mrs. Edward	Ferns, Alderley Edge	—			10	0	0
orowitz, C. & J., Ltd.	16, Withy Grove, Manchester	—			1	1	0
Horrockses, Crewdson & Co., Ltd.	Preston	2	2	0	—		
Horsfall & Bickham, Ltd.	Pendleton	—			3	3	0
Horton, Mrs.	34, Sumner Road, Pendleton	10	6		10	6	
Horwich Urban District Council	Horwich	—			10	10	0
Howarth, Miss A. M. (Noah Robinson Bed, maintained by annual pay- ment)	Park Lea, Bowden Rd., Swinton	50	0	0	50	0	0
Howarth, C. W., Charles Howarth & Sons	Smithfield Market, M/c. 4	—			1	1	0
Hoyle, E. Lascelles	Holm Hall, Bakewell	—			2	2	0
Hudson, R., & Sons, Ltd.	49, Newton Street, Manchester	3	3	0	3	3	0
Hudson, Treliving, Ltd.	Arlington Mill, Pine Street, Salford	—			5	5	0
Hughes, E. Griffiths, Ltd.	68, Deansgate Arcade, M/c. 3	—			5	5	0
Hugon & Co., Ltd.	Ogden Lane, Openshaw, M/c.	—			5	0	0
Hulme, Alfred, Ltd.	Pendleton	—			1	1	0
Hulme and District Friendly Collect- ing Society	220, City Road, Hulme, M/c.	—			2	2	0
Hunt, Herbert, & Sons	Elsinore Road, Old Trafford, Manchester 16	—			1	11	6
Hurst, M., & Co., (Manchester) Ltd.	Chepstow Street South, M/c.	—			1	1	0

Carried forward.. £351 6 0 1774 3 0

		Six Months ended			Year ended		
		31st Dec., 1932			31st Dec., 1933		
		£	s.	d.	£	s.	d.
Brought forward..		351	6	0	1774	3	0
Hurst, Miss (the late)	Woodside, Buxton, (see p. 83) ..						
Hussey, The Rev. R. L.	Sacred Trinity Rectory, Salford.	—			2	16	0
Hyde's Queen's Brewery, Ltd.	Brook's Bar, Manchester	5	0	0	5	0	0
Hyman, Saul	4, Church Street, Cheetham, M/c.	—				10	6
Illingworth, Ingham & Co., Ltd.	Trafford Park Saw Mills, M/c. 17	—			1	1	0
Independent Order of Oddfellows Manchester (Unity Friendly Society, per J. A. Stephens)	4, Thorpe Street, Ostrich Street, Bolton	—			2	0	0
Independent Order of Oddfellows, Navigation Lodge, No. 724 (per J. A. Wright)	12, Penry Avenue, Cadishead ..	2	2	0	1	1	0
Ingham & Dagger, Ltd.	12, Regent Road, Salford	—				10	6
Inman, Tom	20, Allen Street, Bury	—			2	2	0
Irlam Urban District Council (per Capt. Spencer, Manchester and Salford Medical Charities)	Deansgate, Manchester	10	0	0	10	0	0
Jackson, H. A., & Sons	88, Chapel Street, Salford 3	—				5	0
Jackman, J. W., & Co.	Abbey House, London, S.W.1. ..	—			3	3	0
Jackson, P. R., & Co., Ltd.	Salford Rolling Mills, Salford ...	—			5	5	0
Jackson, Robert	69, Cleveland Road, Crumpsall, Manchester	1	1	0	1	1	0
Jackson, W. F., & Sons	The Manor Press, Salford 3	—			2	2	0
Jacob, W. & R., & Co., Ltd.	286, Scotland Road, Liverpool ..	2	2	0	2	2	0
Jacobs, H.	24, St. Mary's Road, Crumpsall, Manchester	10	6		—		
Jaffé & Sons	101, Princess Street, Manchester	—			1	1	0
Jardox Concentrated Products, Ltd. .	Crystal Palace Works, Anerley, London, S. F.20	1	1	0	1	1	0
Jarman, F.	32, Irwell Street, Bury	—				10	6
J. A. W. (In Memory of 12th April, 1918)	5	5	0	5	5	0
Jennings, J., & Sons	56, Peel Street, Salford	1	0	0	1	0	0
Jewsbury & Brown, Ltd.	Ardwick Green, Manchester 12..	—			1	1	0
Jewsbury Motors, Ltd.	6, Chapel Street, Salford 3	—			1	1	0
Johnson Bros. (Dyers), Ltd., Staff, Manchester District	409, Oxford Street, Manchester ..	2	0	0	1	10	0
Johnson, R., Clapham & Morris, Ltd.	24, Lever Street, Manchester ...	—			5	5	0
Johnson, John, & Sons	25, Portland Street, Manchester.	3	3	0	3	3	0
Johnson, R., & Sons, Ltd.	52, The Crescent, Salford 5	—			10	10	0
Jones, Crewdson & Youatt	7, Norfolk Street, Manchester ..	—			2	2	0
Jones, William C., Ltd.	213/219, Collyhurst Road, M/c. .	5	0	0	5	0	0
Kay, Wm., & Co.	69, Bristol Street, Hulme, M/c. .	—			1	1	0
Kearsley U. D. C.	Council Offices, Kearsley, Farnworth, Bolton	5	0	0	5	0	0
Kendal Milne & Co. (Harrods Ltd.).	Deansgate, Manchester	5	5	0	5	5	0
Kennerley & Richmond, The Misses	167, Warbreck Drive, Blackpool N.S.	—			1	0	0
Kershaw, Sydney	Ordsall Lane Station, Salford ...	—			1	1	0
Ketteridge, S. M.	40, Denstone Road, Salford 6 ..	—			1	1	0
Carried forward..		£399	15	6	1865	19	6

		Six Months ended 31st Dec., 1932			Year ended 31st Dec., 1933		
		£	s.	d.	£	s.	d.
Brought forward		399	15	6	1865	19	6
Engineering Co. Ltd.	Trafford Park, Manchester	—			3	3	0
Ed, John, & Sons, Ltd.	Chapel Street, Salford 3	—			5	5	0
Everett, N., & Sons, Ltd.	Trafford Park, Manchester 17 ...	—			5	5	0
Firth, Myer	435, Cheetham Hill Road, M/c ..	—			1	1	0
Gowles, The Lady Nina	4, Park Street, London, W.1 ...	5	5	0	5	5	0
Gowles, S. J.	6, Prestwood Road, Pendleton ..	—			2	16	0
Knutsford U.D.C.	Council Offices, Knutsford	5	5	0	5	5	0
Lawmower, W., c/o Alfred Kay & Co.	Beaver House, Portland Street, Manchester	—			1	1	0
Leicester, Lawrence	51, Portland Street, Manchester ..	—				10	6
Living, James, Son & Co.	1, Cooper Street, Manchester ...	—			1	1	0
Lambert, T.	94, Market Street, Manchester ..	1	1	0	1	1	0
Lancashire Butchers' Hide and Skin Co., Ltd.	Water Street, Manchester	2	2	0	2	2	0
Lancashire County Council	County Offices, Preston	34	16	0	29	19	0
Lancashire Dynamo & Crypto Co., Ltd.	Trafford Park, Manchester 17 ..	10	10	0	—		
Lancashire Steel Corporation, Ltd. ...	Warrington	—			10	10	0
Lancashire Tar Distillers, Ltd.	Arkwright House, Manchester ..	—			21	0	0
Lancashire Wire Co., Ltd., The	Trafford Park, Manchester 17 ...	—			2	2	0
Lancaster & Tonge, Ltd.	Pendleton	—			5	5	0
Land Agents and Surveyors, M/c. Society of (per N. Cowell)	34, John Dalton Street, M/c	—			2	2	0
Land's Stores, Ltd.	307/311, Regent Road, Salford ..	1	1	0	1	1	0
Lang, B., & Co., Ltd.	Gordon Street, Broughton, M/c ..	1	1	0	1	1	0
Langworthy Bros. & Co., Ltd.	Greengate, Salford 3	—			10	10	0
Lawson, R. G.	18, Tib Lane, Manchester	—			3	3	0
Lawson's, Ltd.	18, King Street, Manchester	—			2	2	0
Leahy, T.	75, Lower Seedley Road, Pendleton	1	11	6	2	2	0
Lazarus, P.	110, Portland Street, M/c.	—			1	1	0
Lea Recorder Co., Ltd.	Recorder House, Cornbrook, M/c.	—			1	1	0
Lee, Harold,	Fairfield, Broughton Pk, Salford 7	—			2	2	0
Lee, Mrs. Harold (the late)	Fairfield, Broughton Pk, Salford 7	—			1	0	0
Lee, H. W., J.P.	Hilston House, Bowdon	—			10	0	0
Leeming Bros.	Great George Street, Salford	—			3	3	0
Lees, Benjamin, & Sons, Ltd.	(Charles Newsome Branch) Ashley Mills, Oldham	—			1	1	0
Lees, John	47, Monton Street, M/c 14	—			1	1	0
Lees, J. D.	Whittlebury Lodge, Towcester, Northants.	—			3	3	0
Leigh, Corporation of	Borough Accountant's Office, Town Hall, Leigh	—			10	10	0
Leppard, C.	222, Regent Road, Salford	—			1	1	0
Leppard, Miss.	Heulwen, Gloddaeth Avenue, Llandudno	1	1	0	1	1	0
Leppard & Sons	222, Regent Road, Salford	—			1	1	0
Leroy, F., & Co.	Gordon Street, Lower Broughton, Manchester	—			3	3	0
Lever, J. E.	Chapel Street, Salford 3	2	2	0	2	2	0
Levine & Press	Broughton Bridge Mills, Black- friars Road, Salford	10	6		—		
Carried forward ..		466	1	6	2033	2	0

		Six Months ended			Year ended		
		31st Dec., 1932			31st Dec., 1933		
		£	s.	d.	£	s.	d.
	Brought forward..	466	1	6	2033	2	0
Lewis's, Ltd.	Market Street, Manchester 1....	—			3	3	0
Leyland, F., & Co., Ltd.....	13, St. Ann Street, Manchester..	—			3	3	0
Lightbown, Jas., & Sons, Ltd.	Albert Mill, Oldfield Road, Salford	—			10	10	0
Lindores, John, Ltd.	253, Oldfield Road, Salford	—			1	1	0
Lingard, Joseph, Ltd.	47, Cannon Street, Manchester 4	1	1	0	1	1	0
Lister, F. B.	Alegria, Upper Park Road, Broughton Park, Salford 7 ...	—			10	6	
Lister, Ralph	Benvido, Waterpark Road, M/c.	—			1	1	0
Little, Geo., Ltd.	17, Todd Street, Manchester 4..	2	0	0	2	0	0
Little Lever U.D.C.	Council Offices, Little Lever	—			5	5	0
Littleborough U.D.C.	Littleborough.....	—			5	5	0
Littlewood, J. A. (the late)	122, Regent Road, Salford.....	—			1	8	0
Liverpool Warehousing Co., Ltd. ...	The Old Hall, Liverpool	—			5	5	0
Lloyd, Payne & Amiel	High Street, Manchester 4.....	—			1	1	0
Lloyd's Packing Warehouses, Ltd... ..	20, Princess Street, Manchester..	—			14	0	0
Lockett, A., & Co.	Suffolk Street, Gerald Road, Pendleton	6	0	0	6	0	0
Lockett, Crossland & Co.	Strangeways, Manchester	1	1	0	1	1	0
Lockett, E., & Son	Brook Street Saw Mills, Chorlton- on-Medlock, Manchester	—			1	1	0
London & North Eastern Railway (Secretary's Office)	Marylebone Station, N.W.1.....	—			5	5	0
London, Midland & Scottish Railway Hospital Fund (per R. E. Lyon)	Crewe	—			300	0	0
Lovell & Christmas, Ltd.....	22/26, Cannon Street, M/c. 4....	—			4	4	0
Luke, H., & Co. (on behalf of Adams & Co., East Stanley St., Salford)	Brazennose Street, Manchester..	—			1	1	0
Lustgarten, J.	48, King Street, Manchester	—			1	1	0
Maberley, Miss	Crux Easton House, Newbury, Berks.	1	0	0	1	8	0
Macalister, F.	Sussex Street, Lower Broughton, Manchester	—			1	0	0
Mackie & Sons, Ltd.	Irwell Street, Salford 3.....	—			10	10	0
Macnair, A., & Co., Ltd.....	Dolphin Street, Ardwick, M/c... ..	2	2	0	2	2	0
Makbar, Ltd.	Pryme Street Mill, Chester Road, Manchester	—			10	6	
Mallinson & Eckersley, Ltd.	Worsley Street, Salford	5	5	0	5	5	0
Manchester Armature Repair Co. ..	Ford Lane, Pendleton	2	2	0	2	2	0
Manchester Bonding Warehousing Co., Ltd.	Chapel Street, Salford 3.....	—			10	10	0
Manchester Brewery Co., Ltd.....	Woodside Brewery, Salford	—			3	3	0
Manchester Carriage Co. (1903) Ltd..	Rusholme, Manchester	—			2	2	0
Manchester Collieries, Ltd.....	Walkden	—			65	0	0
Manchester Dry Docks Co., Ltd. ...	Trafford Park, Manchester 17... ..	—			15	15	0
Manchester Guardian and Evening News, Ltd.	Cross Street, Manchester 2	—			11	11	0
Manchester Liners, Ltd.	St. Ann's Square, Manchester 2 .	—			7	7	0
Manchester P.O. Staff War Memorial Benevolent Fund (per J. Ritchie, Establishment Branch)	G.P.O., Manchester 2	—			52	10	0
	Carried forward..	£486	12	6	2598	4	0

		Six Months ended			Year ended		
		31st Dec., 1932			31st Dec., 1933		
		£	s.	d.	£	s.	d.
	Brought forward..	486	12	6	2598	4	0
Manchester & Salford Equitable Co-operative Society	Downing Street, Manchester ...	5	5	0	5	5	0
Manchester, Salford and District Building Trades Employers' Association (per J. Denver) ..	2, Conyngham Road, Victoria Park, Manchester	5	5	0	5	5	0
Manchester, Salford & District Pawnbrokers' Society (per G. H. Harrison).....	480, Rochdale Road, Manchester	—			5	5	0
Manchester Ship Canal Co.	King Street, Manchester	—			200	0	0
Manchester Tennis & Racquet Club ..	Blackfriars Road, Salford	5	0	0	5	0	0
Manchester, The Right Rev. the Lord Bishop of	Bishopscourt, Manchester	—			1	1	0
Manchester Typographical Society ..	Caxton Hall, Salford	—			4	4	0
Mandleberg, J., & Co., Ltd.	Cobden Street, Salford	—			10	10	0
Markendale, Ellis, Ltd.	St. John Street, Manchester	—			3	3	0
Markendale, Richard, & Co., Ltd. ..	Water Street, Manchester	—			2	2	0
Marks, H.	9, Marshall Place, Hightown, Manchester..	—			1	1	0
Marks & Spencer	72/82, Baker Street, London, W1	—			2	2	0
Marriott, Percy H.	Colwyn Bay Hotel, Colwyn Bay	—			3	3	0
Marriott, Mr. & Mrs. R. D.	Frampton Mansell, Chalford, Glos.	—			4	4	0
Marsden & Co.	Windsor Bridge, Salford	—			2	2	0
Marston, John, Ltd. (Sunbeam Depot)	20, Peter Street, Manchester 2..	—			10	0	
Martins Bank, Ltd.	43, Spring Gardens, Manchester 2	—			10	10	0
Marwood & Robertson	11, Albert Square, Manchester 2.	—			2	2	0
Mather, L. E.	Myddelton, Roehampton, S.W.15	—			10	10	0
Mather & Platt, Ltd.	Garden Lane, Salford	—			50	0	0
Matz, David, & Sons	Edward Street Rubber Works, Broughton, Manchester	10	6		10	6	
McDougall, R., c/o Martin Stone & Co.	1, Police Street, Manchester	—			2	16	0
McMyn, J.	Oakdene, Portland Road, Swinton	1	1	0	2	2	0
McLintock, Thomson & Co., Ltd. ..	57, King Street, Manchester 2..	—			5	5	0
Mead, T. Seymour, & Co., Ltd. ...	St. George's Hall, Upper Medlock Street, Manchester	—			2	2	0
Medina Fish Co., Ltd.	Albion Works, Grimsby	—			10	6	
Methylating Co.	Dolphin Street, Ardwick, M/c ..	10	6		1	1	0
Metropolitan-Vickers Electrical Co., Ltd., The	Trafford Park, Manchester 17... 105	0	0		105	0	0
Meyer, R.	4, Bury New Road, M/c 8	—			7	6	
Middleton, Jones & Co., Ltd.	6, Chorlton Street, Manchester .	—			1	0	0
Midgley, David, & Sons, Ltd.	40, Princess Street, Manchester .	—			5	5	0
Midwood, G. Norris, & Co.	Brown Street, Salford	—			5	5	0
Miller, H., & Co.	Berry's Mill, Rockingham Street, Rochdale Street, Manchester, ..	—			1	1	0
Miller, L., & Co., Ltd.	14, Mayes St., Shudehill, M/c 4 .	—			5	0	
Millington, Miss Lucy	Cliff Place, Higher Broughton, Salford 7	—			1	1	0
Millington & Sheldrick, Ltd.	19, Altrincham Street, M/c.....	—			1	1	0
	Carried forward..	£609	4	6	3060	15	6

		Six Months ended			Year ended		
		31st Dec., 1932			31st Dec., 1933		
		£	s.	d.	£	s.	d.
Brought forward..		609	4	6	3060	15	6
Mills, J. W.	1, High Bank, Moston Lane, New Moston	—				10	0
Moorhouse, J. H., & Co., Ltd.	10, Cable Street, New Cross, M/c.	2	2	0	2	2	0
Moorhouse, R. N.	402, Liverpool Rd., Patricroft..	3	3	0	—		
Morris & Goldstone, Ltd.	53, Broughton Lane, Salford ...		10	6		10	6
Morris & Jones (1919), Ltd.	8 & 10, Long Millgate, M/c. 4 ..	—				5	5
Morris, John, & Sons, Ltd.	Fire Engineers, Cross Lane	—				2	2
Morris, John S. & Son (Oils), Ltd.	Cross Lane Oil Works, Salford ..	—				2	2
Mosley, E.	10, Union Terrace, Bury Old Road, Salford 7.....	—				5	5
Moss, S.	Oakworth House, Stanley Road, Broughton Park, Salford 7 ...	—				1	1
Müller, Miss C.	354, Liverpool Street, Salford.	—					5
Munday, W. H., & Sons	91/3, Medlock Street, Hulme.M/c.	2	2	0	2	2	0
Murray, E.	373, Bury New Road, Higher Broughton, Salford 7.....	—				1	0
Musker, C., Bros., Ltd.	New Cross Street, Swinton	2	2	0	—		
Nall, Joseph, & Co., Ltd.	63, Corporation Street; M/c. 4 ..	—				5	5
Nasmyth, Wilson & Co., Ltd.	Bridgwater Foundry, Patricroft..	3	3	0	3	3	0
National Independent Order of Oddfellows, Manchester Unity Friendly Society (Dixon Lodge No. 8472), per A. R. Rowbottom,	Snelson, Chelford.....	—				1	1
National Independent Order of Oddfellows (Prestwich District Branch), per A. J. Crosby	34, Heaton Street, Heaton Park, Manchester	—					15
National Independent Order of Oddfellows (Salford), per J. B. Ward	14, Eliza Street, Broughton, M/c.	3	3	0	3	3	0
Neill, Archibald	Wyken, Broughton Park, Salford 7	—				1	1
Newgrosh, J. B.	77, Wellington Street West, Hr. Broughton, Salford 7....		10	6		10	6
New Mills Urban District Council (per H. Brown, New Mills and District Medical Charities)	51, Whittle Bank Road, New Mills	2	10	0	2	10	0
Newton, I.	17, Wellington Road, Eccles ...	—					10
Nichols, J. N., & Co., Ltd.	Ayres Road, Brooks' Bar, M/c....	2	2	0	2	2	0
Nixon, A., Son, & Turner.....	31, 35 and 48, Victoria Buildings, Manchester	1	1	0	1	1	0
Norbury, Natio, & Co., Ltd.	Old Trafford, Manchester 16....	—				4	4
Northleigh Club	Northleigh House, Seymour Grove, Old Trafford, Manchester	—					6
North of England Wholesale Grocers' Association.....	4, Cannon Street, Manchester 4	2	2	0	3	3	0
North Salford Conservative Club (per P. Dickinson)	135, Broughton Lane, M/c.....	—				2	2
Northwich U.D.C.	Council Office, Northwich.....	—				3	3
Nottingham Ancient Imperial United Order of Oddfellows (Pendleton Perseverance Lodge No. 985), Pendleton, per (the late) J. T. Cheers, J.P.....	38, Highfield Road, Seedley	—				1	1
Carried forward..		£633	15	6	3124	0	6

	Six Months ended			Year ended			
	31st Dec., 1932			31st Dec., 1933			
	£	s.	d.	£	s.	d.	
Brought forward..	633	15	6	3124	0	6	
Nottingham Ancient Imperial Order of Oddfellows (Pendleton Star Lodge), per R. Langston	59, Alpha Street, Seedley	—	—	1	1	0	
Nuttall, Edmund, & Co.	Trafford Park, Manchester 17...	3	3	0	3	3	0
Ogden, Abraham (Army and Navy Stores)	44, Trafford Road, Salford.....	—	—	1	11	6	
Oldham, Mrs. Hugh	Beverston, Bramhall, Cheshire ..	—	—	2	2	0	
Oldham Corporation	Town Hall, Oldham	7	7	0	7	7	0
Old Patients' Association (for upkeep of Grateful Remembrance Beds).		78	15	0	183	15	0
Olive & Partington, Ltd.	Lower Broughton, Manchester ..	—	—	2	2	0	
Oliver & Grundy, Ltd.	Flax Street, Adelphi, Salford 3..	—	—	2	2	0	
Operative Cotton Spinners' Provincial Association (Pendlebury Branch) per H. Hayes	132, Parrin Lane, Monton	—	—	2	2	0	
Operative Printers and Assistants, National Society of	9, St. James' Square, M/c. 2.	—	—	1	1	0	
Ormerod, Benjamin.....	Stantons, Kingsclere, near Newbury, Berks.	—	—	2	2	0	
Oswald, McCardell & Co., Ltd.	P.O. Box 1, Stretford, M/c.	2	2	0	—	—	
Padfield, J., & Co., Ltd.	7, Blackfriars Road, Salford	—	—	10	6	—	
Palatine Cleaners, Ltd.	Alban Street, Broughton, M/c. ..	1	1	0	2	2	0
Parker & Fraser	Markendale Buildings, Regent Bridge, Salford	—	—	1	1	0	
Parker, T., & Sons, Ltd.....	18, St. Mary's Gate, Manchester.	—	—	1	1	0	
Paterson, Zochonis, & Co., Ltd.	42, Whitworth Street, M/c.	—	—	2	2	0	
Pattern Card Makers' Society (per Wm. Sutton)	39, Bloom Street, Manchester... ..	1	1	0	1	1	0
Peak, G., & Co.	Portland Street, Manchester ...	—	—	2	2	0	
Pearl Assurance Co., Ltd., High Holborn, London (per E. Fenwick)	109, Broad Street, Pendleton ...	—	—	2	2	0	
Pendleton Co-operative Industrial Society.....	Broughton Road, Salford 6	—	—	50	0	0	
Percival, Joseph.....	15, Leaf Square, Pendleton	—	—	1	1	0	
Percival, Thomas	105, Great Cheetham Street, M/c.	—	—	10	6	—	
Perkins, Wm., & Co.	38, Ordsall Lane, Salford	—	—	1	8	0	
Pettitt, E. S., & Co.	King Street, Salford	—	—	1	1	0	
Phillips, J. N., & Co., Ltd.....	Church Street, Manchester 4....	—	—	10	10	0	
Pickering, B. J., & Son.....	Peru Street, Salford	—	—	2	2	0	
Pickup & Knowles.....	Cobden Street, Pendleton	—	—	1	1	0	
Pilkington, L.	Firwood, Alderley Edge	—	—	10	10	0	
Pilkington, Major and Mrs. Edward F.	Dunham Oaks, Altrincham	—	—	10	0	0	
Pilkington, Miss Olive M.	Britannia Lodge, Swan Road, Harrogate	—	—	2	2	0	
Plevin, W. H., & Son	Southport Street, Cross Lane, Salford	—	—	1	1	0	
Portnoy, H.	116, Chapel Street, Salford 3....	—	—	10	6	—	
Port of Manchester Warehouses, Ltd.	Trafford Park, Manchester 17...	—	—	10	10	0	
Powell & Co.....	New Bailey Street, Salford	—	—	1	1	0	
Powell, S. H.	George Street, Salford	—	—	2	2	0	
Carried forward..	£727	4	6	3450	0	6	

		Six Months ended 31st Dec., 1932			Year ended 31st Dec., 1933		
		£	s.	d.	£	s.	d.
Brought forward ..		727	4	6	3450	0	6
Prax, David L.	Torksay, Holden Road, Kersal, Salford 7	—	—	—	1	8	0
Preger, H. L.	241, Waterloo Road, Hightown, Manchester	—	—	—	10	6	—
Prestwich, Alfred, & Co.	13, Major Street, Manchester ...	1	0	0	—	—	—
Prestwich Co-op. Industrial Society, Ltd.	Warwick Street, Bury New Road, Prestwich	5	5	0	5	5	0
Prince Line, Ltd.	56, Leadenhall St., London, E.C.3	—	—	—	3	3	0
Pritchard, Miss A. L.	Mytton House, Montford Bridge, Shrewsbury	1	1	0	1	1	0
Pritchard, Miss A. M.	Mytton House, Montford Bridge, Shrewsbury	5	0	0	5	0	0
Prospect Laundry Co., Ltd.	Cheetham Street, Manchester ..	—	—	—	1	1	0
Prudential Assurance Co., Ltd. (for the upkeep of two Beds)	King Street, Manchester 2	—	—	—	90	0	0
Pyne, W.	23, Park Road, Eccles Old Road, Pendleton	1	1	0	1	1	0
Quiligotti, A., & Co.	Iliad Gardens, Plymouth Grove, Manchester	—	—	—	10	0	—
Quilt Manufacturers, Ltd.	107, Portland Street, M/c.	—	—	—	2	2	0

Radcliffe Central Committee for Uniform Collection for Charities.

President—Geo. Mills, J.P., C.C. Hon. Sec.—Joseph Sillett.

Hon. Treas.—W. E. Kershaw, Martin's Bank, Radcliffe :—

		Six Months ended 31st Dec., 1932			Year ended 31st Dec., 1933		
		£	s.	d.	£	s.	d.
Allen, Walker & Sons, Ltd. (Employees) ..		8	8	0	7	7	0
Barlow, Edward, Ltd (Employees)		—	—	—	10	7	—
Bentley, John, & Son, Ltd.		2	0	0	2	0	0
Black Lane Mills Co., Ltd. (Spinners)		—	—	—	10	0	—
" " " (Card Room) ..		—	—	—	1	0	0
Bayes, W. H., Ltd. (Employees)		—	—	—	1	0	0
Burton & Slingsby, Ltd. (Beamers)		—	—	—	10	0	—
Carr Manufacturing Co (Radcliffe), Ltd. ..		—	—	—	5	0	—
Cawdor Dye Works, Ltd.		1	10	0	1	10	0
Eagle Dyeing Co., Ltd.		2	0	0	2	0	0
Foundry Mills (Radcliffe), Ltd.		2	10	0	—	—	—
Halstead, James, Ltd. (Employees)		5	10	0	8	0	0
Hoyle, A. & J., Ltd. (Employees)		1	10	0	1	10	0
Isherwood Bros. (Radcliffe), Ltd.		—	—	—	2	0	0
Lomax, John, & Co., Ltd.		—	—	—	5	0	—
Lomax, J. B., Ltd.		1	3	0	1	3	6
Lomax, Samuel, & Sons, Ltd.		1	0	0	1	0	0
Lund, J. H. & Co.		1	0	0	1	0	0
Manchester Collieries, Ltd. (Outwood)		2	0	0	1	0	0
Pickstone, McHaffie, Ltd.		—	—	—	9	1	—
Radcliffe & Little Lever Joint Gas Board..		3	3	0	3	3	0
Radcliffe & Pilkington Co-operative Society, Ltd.		3	3	0	3	3	0
Radcliffe Urban District Council (Employees)		—	—	—	1	0	0
Radcliffe Girl Guides		—	—	—	10	0	—
Scholes, Joseph, & Son, Ltd.		2	0	0	1	0	0
Whittakers (Mount Sion), Ltd. (Employees)		—	—	—	1	1	0
Wolstenholme, John, & Sons, Ltd.		—	—	—	1	0	0
		<hr/>			<hr/>		
		36	17	0	43	17	2
Carried forward..		£777	8	6	3604	19	2

		Six Months ended			Year ended		
		31st Dec., 1932			31st Dec., 1933		
		£	s.	d.	£	s.	d.
Brought forward..		777	8	6	3604	19	2
Radford, E. A. (Radford, Edwards & Co)	Royal Mail House, 76, Cross St., Manchester 2.....	—			10	0	0
Radzanov, E.	1, Gravel Lane, Salford	—			10	6	
Raffles, E., & Co.	Emka Works, Gt. Ducie Street, Manchester	5	5	0	5	5	0
Raine, John, & Co., Ltd.	15/17, King Street, Blackfriars Road, Salford	—			1	1	0
Ralli Bros.	Stanley Street, Salford	25	0	0	25	0	0
Rapaport, J. S.	Julia Street, Strangeways, M/c... ..	1	1	0	1	1	0
Raven, A., & Co.	Junction Street Mills, Ducie Street, Piccadilly, Manchester.	10	6		10	6	
Reddaway, F., & Co., Ltd.	Pendleton	—			50	0	0
Redfern, In Memory of Esther (per J. Redfern)	Jesmond, Fairview Road, Timperley	1	1	0	1	1	0
Redpath, Brown & Co., Ltd.	Trafford Park, Manchester 17... ..	10	10	0	10	10	0
Reform Club (per F. Milnes)	King Street, Manchester 2.....	4	4	0	4	4	0
Refuge Assurance Co., Ltd.	Oxford Street, Manchester 1....	—			10	0	0
Renshaw, The Misses	Hope Lodge, Higher Broughton, Salford 7	—			4	4	0
Renshaw, Mrs.	Woodburn, Broughton Park, M/c	—			2	2	0
Rev. Mother, F.C.J., The	Adelphi House Secondary School, Salford 3.....	—			4	4	0
Rhind, John, & Sons, Ltd.	Stretford Road, Manchester	—			3	3	0
Rhodes Industrial Society, Ltd.	Chapel Street, Rhodes	—			1	1	0
Richardson, Tee, Rycroft & Co., Ltd.	3, Portland Street, Manchester..	1	1	0	1	1	0
Riddick, Jas., Ltd.	50, Newton Street, Manchester..	1	1	0	1	1	0
Rigby, John, & Sons, Ltd.	Adelphi, Salford 3.....	3	3	0	3	3	0
Roberts, Evan	Spa Hotel, Buxton.....	—			1	1	0
Roberts, J. F. & H.	21, Portland Street, Manchester..	—			5	5	0
Roberts, James Woolley	Westfield, Kersal, Salford 7.....	2	2	0	2	2	0
Roberts, John, & Sons	168, Chapel Street, Salford 3....	—			5	5	0
Roberts, Mrs.	Westfield, Singleton Rd., Kersal, Salford 7	—			2	0	0
Robertson, R. & Son	Brighouse Street, Pendleton... ..	—			1	1	0
Robinson & Co., Belfast Linen Warehouse	7, Barton Square, Manchester ...	—			1	1	0
Robinson, George, & Co.	Orient House, Granby Row, M/c.	5	5	0	5	5	0
Robinson, Miss	Arnside, Prestwich Park, M/c....	1	1	0	1	8	0
Robinson, W. H., & Co.	12, Tib Lane, Cross Street, M/c.	3	3	0	3	3	0
Robinson's (Manchester) Ltd.	Knolls House, Bury New Road, Manchester	—			1	0	0
Rochdale, Borough of	Town Hall, Rochdale	10	10	0	10	10	0
Rochdale and Manor Brewery, Ltd.	Rochdale	—			1	1	0
Rofé, David, & Sons	Lloyd's House, Manchester	—			3	3	0
Rosenfield, Mrs. A.	Brocklyn, New Hall Road, Broughton Park, Salford 7... ..	—			10	6	
Rostron, W., Union Bank of Manchester, Ltd., Manchester	2	2	0	2	16	0
Rothwell, J. & T.	Cannon Street, Salford	—			3	3	0
Rouse, R., & Son	Mount Street, Salford.....	2	2	0	2	2	0
Royal Liver Friendly Society	301, Chapel Street, Salford 3....	—			2	2	0
Carried forward..		£856	10	0	3797	19	8

		Six Months ended			Year ended		
		31st Dec., 1932			31st Dec. 1933		
		£	s.	d.	£	s.	d.
	Brought forward ..	856	10	0	3797	19	8
Royle, T. & A.	Broad Street, Pendleton	—			5	0	0
Royles, Ltd.	Irlam, Manchester	—			4	4	0
Rubber Regenerating Co., Ltd., The Russell Building & Contracting Co. Ltd.	Trafford Park, Manchester 17... 37, Princess Street, Manchester ..	—			1	1	0
Rylands & Sons, Ltd.	New High Street, Manchester...	—			10	10	0
C. A. S.	4, Great George Street, Salford..	—			1	1	0
Sackville & Swallow, Ltd.	Royal Oak Works, Pendlebury..	2	0	0	2	0	0
Saffer, H., & Co.	Robert Street, Cheetham, M/c...	—			10	6	
Sale & Ashton-on-Mersey U.D.C. ...	Council Offices, Sale	5	5	0	5	5	0
Salford Catholic Protection and Rescue Society	St. Gerard's House, 104, Denmark Road, Manchester	—			1	14	0
Salford Corporation		724	9	0	724	9	0
Salford Electrical Instruments, Ltd.	Silk Street, Salford 3	—			3	3	0
Salford Funeral Friendly Society ...	8, The Crescent, Salford 5	—			10	0	0
Salford Harriers, The (per J. H. Hardwick, Secretary)	Mansfield, 7, St. Stephen's Avenue, Blackpool	10	6		10	6	
Salford Paint & Varnish Co.	Cross Lane, Salford	—			2	2	0
Salford Royal Hospital Motorists' Association (towards upkeep of Bed)		5	0	0	21	15	0
Salisbury, William	111, Trafford Road, Salford	—			1	0	0
Saunders & Taylor, Ltd.	Praed Road, Trafford Park, M/c. 17	2	2	0	2	2	0
Schrader, Mitchell & Weir	Factory Yard, Miller St., M/c. ..	—			10	6	
Scottish Tube Co., Ltd., The	14, Chapel Street, Salford 3	—			3	3	0
Sedgley Park College (per The Rev. Mother)	Prestwich, Manchester	2	0	0	3	0	0
Senior, W., & Son	Bolton Road, Pendleton	—			2	2	0
Sever, Charles	40, King Street West, M/c.	—			10	6	
Sewell & Hulton, Ltd.	116a, Portland Street, M/c.	—			3	3	0
Sewell, Mrs. A. L.	23, Northumberland Street, Hr. Broughton, Salford 7	—			2	2	0
Shakerley Collieries Hospital and Benevolent Fund (William Ramsden & Sons, Ltd.)	Shakerley Collieries, Tyldesley ..	—			9	9	0
Sharrock, Richard, & Sons, Ltd.	St. Leonard's Street, Chorlton- on-Medlock, Manchester	—			2	2	0
Sharrock, The Very Rev. Canon ...	St. John's Cathedral, Salford 3.	—			1	1	0
Shaw, Mrs. A. E. (In Memoriam) ..	The Cottage, Briddon Street, Strangeways, Manchester	1	0	0	1	0	0
Shaw, John, & Sons (Salford), Ltd. ...	Wellington Street, Salford	10	10	0	10	10	0
Sheasby, G.	60, Broad Street, Pendleton	—			1	1	0
Sheen, J. W.	Raeburn, Acresfield Road, Pendleton	—			1	1	0
Shell-Mex & B.P., Ltd.	Sunlight House, Quay Street, M/c.	5	5	0	5	5	0
Shelmerdine, T. P., J.P.	Rye Bank House, Wem, Salop...	—			3	0	0
Ship Canal Sand Co.	Mount Vernon, Weaste	8	8	0	8	8	0
Shipping Industry, Society of Female Workers in the (per H. Bailey) ..	66, Major Street, Manchester...	1	1	0	1	1	0
Shloimovitz, Anchel	35, Bury New Road, Manchester	—			2	2	0
Shlosberg, Councillor Dr. J.	1, Springfield Lane, Salford	—			2	2	0
	Carried forward ..	£1626	2	6	4659	1	8

	Six Months ended			Year ended		
	31st Dec., 1932			31st Dec., 1933		
	£	s.	d.	£	s.	d.
Brought forward..	1626	2	6	4659	1	8
Shoe Retailers, National Association of (per E. A. Cork).....	139, Heaton Moor Road, Stockport	—	—	2	2	0
Shuttleworth & Haworth	Lloyds' Bank Buildings, King Street, Manchester 2.....	2	2	0	2	2
Sidebottom, G. I., & Co.....	12, Chorlton Street, M/c 1.....	—	—	2	2	0
Sieff & Beaumont	New Bridge Street, Manchester..	1	1	0	1	1
Sill, A., Ltd.	92, Shudehill, Manchester 4	—	—	10	6	—
Simmons, E. H.	329/331, Chapel Street, Salford 3	—	—	1	1	0
Simpson, Alfred, Ltd.	Whitworth Street West, M/c. ...	—	—	2	2	0
Simpson & Godlee, Ltd.	28, Quay Street, Manchester ...	—	—	5	5	0
Singer, B.	25, Haworth Street, Cheetham, Manchester	10	6	—	10	6
Sivewright, Bacon & Co. Ltd.	Ship Canal House, King Street, Manchester 2.....	—	—	2	2	0
Slater, Heelis & Co.	Princess Street, Manchester	—	—	5	5	0
Sleath, E. W.	Teneriffe Street, Broughton, M/c.	—	—	1	1	0
Smedley, J., & Co., Ltd.....	18, London Road, Manchester ..	—	—	1	1	0
Smethurst & Holden, Ltd.	45, Chapel Street, Salford 3.....	—	—	5	5	0
Smith, Alfred	Selborne, Woodford Road, Bramhall	100	0	0	100	0
Smith, Frederick, & Co. (Incorporated in the London Electric Wire Co. and Smiths, Ltd.), Anaconda Works, St. Simon Street, Salford 3	—	—	—	21	0	0
Smith, The Misses H. & G.	5, Laverton Road, St. Annes-on-Sea.....	—	—	1	1	0
Smith, Hill & Co.	Cateaton Street, Manchester ...	2	10	0	—	—
Smith, James, & Co. (Wine & Spirit Merchants), Ltd.	Cross Street, Manchester 2.....	—	—	1	1	0
Smith, Joshua (1908), Ltd.	Harter Street, Manchester	10	10	0	10	10
Smith, W. H., & Son	Blackfriars Street, Manchester ..	—	—	2	2	0
Smithies & Mitchell, Ltd. (per Wm. Kenyon & Son, Ltd.).....	Chapel Field Works, Dukinfield..	—	—	2	2	0
Snape, Dr. Harold	132, Bolton Road, Pendleton ...	—	—	1	1	0
Snape, Henry, & Sons.....	Chapel Street, Salford 3.....	—	—	1	1	0
Southern Oil Co., The	Trafford Park, Manchester 17...	—	—	21	0	0
Sparrow, Hardwick & Co.	41, York Street, Manchester	—	—	2	2	0
Spencer, W.	Greengate, Salford 3.....	—	—	2	0	0
Spillers Ltd. (John Jackson & Son Branch)	Dock Mill, Ordsall Lane, Salford	—	—	15	0	0
Spinner, E., & Co.	50, Whitworth Street, M/c.	4	4	0	4	4
Spratt, Mrs.....	Heathfield, Eccles Old Road, Salford 6	—	—	1	1	0
Spurrier, Glazebrook & Co., Ltd. ...	8, Market Place, Manchester ...	—	—	3	3	0
Statham, John, & Sons.....	Windsor Bridge, Salford	—	—	2	2	0
Steinart, S. H., J.P.....	Sandycroft, Kersal, Salford 7 ...	—	—	1	1	0
Stephens & Southern, Ltd.....	2, Cathedral Street, Manchester .	5	5	0	5	5
Stevenson, John, & Sons, Ltd.	Cumberland Street, Manchester..	—	—	1	1	0
Stockport, County Borough of, Public Assistance Committee (per the Borough Treasurer)	Town Hall, Stockport	10	10	0	11	7
Stonex, R. C., & Sons	22, St. Mary's Gate, M/c 1.....	—	—	1	1	0
Carried forward..	£1762	15	0	4900	17	2

		Six Months ended			Year ended		
		31st Dec., 1932			31st Dec., 1931		
		£	s.	d.	£	s.	d.
Brought forward..		1762	15	0	4900	17	
Stourton, M.P., The Hon. J. J.....	29, Chelsea Park Gardens, London, S.W.	3	3	0	3	0	
Stott & Smith, Ltd.	82, George Street, Manchester ..	—			4	4	
Stoward, J. D., & Co.	Bridgewater Street, Salford	—			1	1	
Stowell, H.	Temple Chambers, St. James' Square, Manchester.....	—			2	16	
Stretford, Borough of	Town Hall, Stretford	—			21	0	
Sumner, Leonard, J.P.	Butt Hill, Prestwich	—			25	0	
Superheater Co., Ltd., The	Mosley Road, Trafford Pk, M/c 17	—			5	0	
Supporter, A.	Colwyn Bay.....	2	2	0	2	2	
Sutcliffe, Henry, & Co.	Back Hulme Street, Salford	—			4	4	
Sutcliffe, Wm., Ltd.	65, High Street, Manchester 4...	—			25	0	
Sutton, William H., & Sons.....	60, Spring Gardens, Manchester 2	2	2	0	4	4	
Swain, Isaac, & Nephew.....	Glasshouse Street, Salford	—			2	2	
Swales, J. G., & Co., Ltd.	Junction Street, Hulme, M/c....	—			2	2	
Swiel, J., & Co.	31, Allum Street, Ancoats, M/c..	—				5	
Swinton and Pendlebury Urban District Council	Swinton	—			75	0	
Tait, Professor James	Brookdale, Hawthorn Lane, Wilmslow	—			2	16	
Talbot, Edward	The Oaks, Lansdowne Road, Colwyn Bay	10	10	0	—		
Taylor, Clifford, & Co.	12, Cannon Street, Manchester 4	—				2	
Taylor, C.	Ingleside, Manchester Road, Swinton	—			1	1	
Taylor, Edward, Ltd.	Monton Fields Road, Monton ..	—			2	2	
Taylor, Fred, & Sons	Bloom Street, Manchester	—			2	2	
Taylor, Kirkman & Mainprice	8, John Dalton Street, M/c.....	—			6	6	
Taylor, Niedoff & Co.	182, Great Clowes Street, Higher Broughton, Salford 7	—			1	1	
Thackray, Chas. F.	Park Street, Leeds	10	10	0	5	5	
Themans & Co.	26, Piccadilly, Manchester	—			1	1	
Thom, David, Ltd.	Whit Lane, Pendleton	3	3	0	3	3	
Thomas, Bertram	Worsley Street, Hulme, M/c. 15	2	2	0	2	2	
Thomas, G., & Co., Ltd.	Parsonage Lane, 60, Deansgate, Manchester 3.....	—			10	0	
Thompson & Co.	Hardy's Buildings, 3, Cateaton Street, Manchester	1	1	0	1	1	
Thomson, D. C., & Co., Ltd.....	139, Chapel Street, Salford 3....	—			2	2	
Thorpe, Wm., & Sons	380, Chester Road, Old Trafford Manchester 16.....	—			2	2	
Threlfall's Brewery Co., Ltd.	Cook Street, Salford 3.....	—			21	0	
Todmorden, Borough of.....	Town Hall, Todmorden	—			5	0	
Todmorden and District Nursing Association and Hospital Fund (per Alderman F. Pickles)	10, Halifax Road, Todmorden..	20	0	0	20	0	
Tonge, F., & Son.....	37a, Bridgewater Street, Green- gate, Salford 3.....	1	0	0	1	10	
Tongue, Alfred, & Co.	13, St. Ann's Street, Manchester 2	—			2	2	
Tootal, Broadhurst, Lee Co., Ltd. ..	Manchester 1.....	—			30	0	
Towler, David, & Co., Ltd.	Chapel Street, Salford 3.....	—			2	2	
Townsend, C. J., Ltd.....	Jesmond Dene, 25, Eccles Old Road, Pendleton	1	1	0	—		
Carried forward..		£1819	19	0	5192	7	

		Six Months ended 31st Dec., 1932			Year ended 31st Dec., 1933		
		£	s.	d.	£	s.	d.
Brought forward..		18	19	0	5	192	7 8
Trafford Mills, Ltd.	Trafford Park, Manchester 17...	—	—	—	5	0	0
Trafford Park Estates, Ltd.	Trafford Park, Manchester 17...	—	—	—	10	10	0
Trafford Park Steel Warehouses, Ltd.	Trafford Park, Manchester 17...	5	5	0	5	5	0
Truck & Tractor Appliance Co. (M/c.) Ltd. (per H. Larkin) ..	Ashburton Road, Trafford Park, Manchester 17.....	—	—	—	2	0	0
Trussed Concrete Steel Co., Ltd.....	Trafford Park, Manchester 17...	1	1	0	1	1	0
Tullis, John, & Son, Ltd.	9, Blackfriars Road, Salford	2	2	0	2	2	0
Turner, H. Cobden, M.I.E.E.....	Salford Electrical Instruments, Ltd., Peel Works, Salford 3..	—	—	—	7	0	0
Turner, Wilberforce & Co.	Montague Street, Lr. Broughton, Salford 7	—	—	—	2	2	0
Turner, Wright, & Son, Ltd.	Brindle Heath, Pendleton	—	—	—	10	10	0
Turner's Asbestos Cement, Ltd.	Trafford Park, Manchester 17...	—	—	—	10	0	0
Tyldesley Coal Co., Ltd.	Tyldesley.....	—	—	—	6	6	0
Tyldesley and District Industrial Co-operative Society, Ltd. ...	240, Elliott Street, Tyldesley...	5	5	0	5	5	0
Tyldesley Urban District Council ...	Council Offices, Tyldesley.....	12	10	0	12	10	0
Union Bank of Manchester, Ltd.	P.O. Box 357, Manchester	5	5	0	—	—	—
Union Bank of Manchester (Salford Branch, per J. Mellor)	Chapel Street, Salford 3.....	—	—	—	1	1	0
United Cattle Products, Ltd. (Samuel Irlam Branch, Travis Street, Pendleton)	468-474, Produce Exchange Buildings, Hanging Ditch, M/c.4	3	3	0	3	3	0
United Grain Elevators, Ltd.	53, Talbot Street, Bank Road, Bootle	2	2	0	2	2	0
United Operative Plumbers and Domestic Engineers' Assoc. of Great Britain and Ireland (per G. H. Harris, Manchester No. 2 Lodge)	32, King Street West, Manchester	—	—	—	1	0	0
United Storage Co., Ltd.	United Wharf, North Woolwich Road, London, E.16	5	5	0	5	5	0
United Yeast Co., Ltd.	80, Miller Street, Manchester 4..	—	—	—	2	2	0
Universal Furniture Products (Wembley), Ltd.	Exhibition Works, Palace of Industries, Wembley	—	—	—	15	15	0
Universal Window Cleaning and Limewashing Co. Ltd.	142, Princess Street, Manchester	—	—	—	1	1	0
Unwin, H., & Co.	4, Chapel Works, Manchester...	—	—	—	1	1	0
Urmston U.D.C.	Council Offices, Urmston.....	10	10	0	21	0	0
Vick, Ashworth & Co., Ltd.	Blackfriars Works, Salford	2	2	0	2	2	0
Vickers, Harold S.	16, Ashburne Grove, Higher Broughton, Salford 7	—	—	—	10	0	0
Vulcan Boiler & General Insurance Co., Ltd., The.....	67 & 69, King Street, Manchester	2	10	10	0	21	0
Wadkin & King	Springfield Mill, Salford	—	—	—	5	5	0
Wadsworth, Mrs. T.	1, Prestwood Road, Pendleton..	3	3	0	3	3	0
Wagstaff & Brunt	Longton, Staffs.....	1	1	0	1	1	0
Walkden Children's Hospital Fund Executive Committee (per C. Pennington).	13, Longley Road, Walkden	—	—	—	3	13	6
Carried forward..		£1889	3	0	5362	3	2

		Six Months ended			Year ended		
		31st Dec., 1932			31st Dec., 1933		
		£	s.	d.	£	s.	d.
Brought forward..		1889	3	0	5362	3	2
Walkden, Mr. & Mrs.	Woodleigh, Western Rd., Flixton	2	2	0	2	2	0
Walkden Provident Industrial Co-operative Society	2, Bridgewater Road, Walkden..	—			5	5	0
Walker, A. & S., Ltd.	King Street, Manchester 2	—			1	1	0
Walker & Homfrays, Ltd.	Woodside Brewery, Salford	—			10	10	0
Walker, Peter, & Sons (Warrington & Burton), Ltd.	411, Chester Road, Old Trafford, Manchester	1	1	0	—		
Walker, Turner & Co., Ltd.	60, Whitworth Street, M/c.	—			1	1	0
Wallpaper Manufacturers, Ltd. (Walker Carver Branch)	Pendleton	—			5	5	0
Walton, John (Pendleton), Ltd.	Irwell Bleach Works, Pendleton	—			2	2	0
Walton, Watts & Co.	41, Spring Gardens, Manchester 2	2	2	0	2	2	0
Walton, Wilfred	1, Albert Square, Manchester. 2	—			1	1	0
Warburton, Miss E. E.	3, Broadway Avenue, Cheadle..	—				5	0
Warburton, R. T., & Son	9, Gore Crescent, Seedley	10	6		—		
Warburton, Mrs. William	Cragwood, Windermere	2	2	0	2	2	0
Ward, A. L.	Clovelly, Upper Park Road, Broughton Park, Manchester..	2	2	0	2	2	0
Ward, Mrs. S. E.	Booth Cottage, Charlestown Road Blackley, Manchester	—			1	1	0
Ward & Goldstone, Ltd.	Frederick Road, Pendleton	—			5	5	0
Watson, Herbert, & Co.	2, Bank Street, Manchester	—			2	2	0
Watts, S. & J., & Co.	Portland Street, Manchester ...	—			2	2	0
Webb, A. R.	Rushdale, Westminster Road, Eccles	1	1	0	1	1	0
Webb, H.	10, Bury Old Road, Kirkhams, Prestwich	—				10	6
Weidberg, L., & Co.	213, Bury New Road, M/c.	10	6		10	6	
Weinberg, J., & Sons, Ltd.	North Street, Cheetham, M/c.	1	1	0	1	1	0
Werge, James	2, Wilton Road, Eccles Old Road, Salford 6	—			1	1	0
West, J. B. (West's Cornice Pole Co. Ltd.)	Gold Street, Pendleton	2	2	0	2	2	0
Westmacott & Son	17, Market Street, Manchester..	1	1	0	1	1	0
Wetherall & Co.	John Street, Pendleton	—			2	2	0
Whatmoor, T. A., & Co., Ltd.	9, Amber Street, Shudehill, M/c. 4	—				10	6
Wheeler, George, & Co.	1, Pritchard Street, Charles St., Manchester	—				5	0
While, W. H. (Colomer & While)....	141/143, Eccles New Road, Salford	—			1	1	0
Whitehead Bros. (M/c.), Ltd.	18/20, Fennel Street, M/c. 4	3	3	0	5	5	0
Whitehead, J. E.	3, Pierston Avenue, Blackpool, N.S.	—			1	0	0
White's Engineering Co. (Pend.) Ltd.	103, Church Street, Salford 6..	—			3	3	0
Whittaker Bros. (Salford), Ltd.	119, Regent Road, Salford	—			5	5	0
Widdowson, J. H., Ltd.	New Park Road, Salford	2	2	0	—		
Wigan Coal Corporation, Ltd.	15, Market Street, Manchester ..	—			3	3	0
Wilkinson, James F., Exors. of	Bury Street, Pendleton	5	0	0	—		
Wilkinson, W.	17, Church Road, Lytham:	—			2	2	0
Wilks Bros., Ltd.	Booth Street, Salford	—			1	1	0
		<hr/>			<hr/>		
		£1915	3	0	5439	15	8

		Six Months ended			Year ended		
		31st Dec., 1932			31st Dec., 1933		
		£	s.	d.	£	s.	d.
	Brought forward..	1915	3	0	5439	15	8
Willett, Alfred, J.P.	Birk Crag, 236, Great Clowes St., Manchester	—	—	—	4	4	0
Williams, C. W., & Co., Ltd.	199, Deansgate, Manchester 3	—	—	—	1	1	0
Williams Deacon's Bank	St. Ann's Street, Manchester	—	—	—	10	10	0
Williams, Fred G.	119, Chapel Street, Salford 3	4	4	0	4	4	0
Williamson, P.	12, Abbey Grove, Eccles	1	1	0	1	1	0
Williamson, T. B., & Son	Bow Chambers, 55, Cross Street, Manchester	—	10	6	—	—	—
Willink, Capt. F. A.	Highfield, Worsley	5	5	0	10	0	0
Willoughby's, Ltd.	53, Cross Street, Manchester 2	—	—	—	1	1	0
Wilson, Dr. A. W.	The Cathedral, Manchester	—	—	—	2	2	0
Wilson, G. W., & Son	169, Regent Road, Salford	1	0	0	1	1	0
Wilson, Latham & Co.	80, Princess Street, Manchester	—	—	—	1	1	0
Wilson's Brewery, Ltd.	Newton Heath, Manchester	—	—	—	15	15	0
Wilson & Wilkinson	42, Spring Gardens, Manchester 2	—	—	—	1	1	0
Winstanley, T.	149, Claremont Road, Pendleton	—	—	—	2	2	0
Winterbottom Book Cloth Co., Ltd.	12, Newton Street, Piccadilly, Manchester	—	—	—	21	0	0
Wood, Mr. and Mrs. A. C.	115, Lower Seedley Road, Pendleton	—	—	—	1	1	0
Wood, Edward, & Co., Ltd.	Trafford Park, Manchester 17	—	—	—	10	10	0
Wood, Harry B., Ltd.	201, Produce Exchange, M/c. 4	1	1	0	1	1	0
Wood, Percy Lee	Oakwood, Clifton, Manchester	—	—	—	5	5	0
Woodcutting Machinists, Amalgamated Society of (per J. Murphy)	16, Lincoln Street, Salford	—	—	—	3	0	0
Worrall, Henry	Culmington, Ludlow	5	0	0	5	0	0
Worrall, J. & J. M., Ltd.	Ordsall Dye Works, Salford 5	15	15	0	15	15	0
Worsley Urban District Council	Council Offices, Walkden	15	15	0	15	15	0
Wray, Mrs.	10, Prestwood Road, Pendleton	—	—	—	1	1	0
Wright, Mrs. Garnett	Thornbury House, Victoria Park, Manchester	—	—	—	10	10	0
Yates Bros. & Co.	Southall Street, Manchester	—	—	—	1	1	0
Yates, Mrs. J. M., "In Remembrance"	c/o Williams Deacon's Bank, Ltd., 9, Pall Mall, London	1	1	0	1	1	0
Yewdall, Arthur	139, Brunswick Street, Chorlton on-Medlock, Manchester	—	—	—	1	1	0
Y.M.C.A. (for upkeep of Y.M.C.A. Bed, per A. E. Haizelden)	56, Peter Street, Manchester	—	—	—	36	0	0
		1965	15	6	5623	19	8
Add arrears for the six months ended 31st December, 1932, received subsequent to that date		245	14	0	—	—	—
		£2211	9	6	£5623	19	0

Included in the income from invested property is £14 10s. representing the income from two Donations of £100 each given by the late Miss Hurst, Woodside, Buxton, and Miss C. B. Birley, Spring Bank, 6, Sandy Lane, Pendleton.

Workpeople's Special Fund.

	Six Months ended			Year ended		
	31st Dec., 1932			31st Dec., 1933		
	£	s.	d.	£	s.	d.
Abel, Richard & Sons, Ltd., Logwood Yard, Water Street, Manchester	1	5	0	—		
Affleck & Brown, Ltd., Manchester	5	0	0	—		
Albert Sewing Cotton Co., Ltd., Salford	—			7	0	0
Allied Newspapers Employees' Fund (per S. Cash), Withy Grove, Manchester	30	0	0	—		
Armitage, Sir Elkanah, & Sons (Employees of Pendleton Works), 48, Mosley Street, Manchester	—			13	1	10
Armstrong, Mrs., 7, Nadine Street, Seedley	—			1	12	4
Astley & Tyldesley Collieries Hospital Fund, Tyldesley (per F. L. Owens)	200	0	0	200	0	0
Bentley, Isaac, & Co., Ltd., Trafford Park, Manchester —Firm and Employees per G. Roe)	10	10	10	31	14	8
Bentley, Isaac, & Co., Ltd., Trafford Park, Manchester, Sick and Accident Fund (per R. Boardman)	1	1	0	1	1	0
Boots' Pure Drug Co., Ltd. (Employees' Benevolent Fund), Adelphi, Salford	8	15	0	—		
Boots' Pure Drug Co., Ltd., Sundries Warehouse, Island Street, Nottingham	7	0	0	—		
Bradford, Thos., & Co., Ltd., Crescent Iron Works, Salford ..	19	11	11	54	3	3
Bridgewater Collieries, Ltd., Bridgewater Offices, Walkden (Employees, per H. H. Tatham)	—			120	0	0
British Alizarine Co., Ltd., Trafford Park, Manchester	—			12	15	0
British Oil & Cake Mills, Ltd., Trafford Wharf Road, Salford (Firm and Employees)	24	2	6	45	2	5
British Oxygen Co., Ltd., Trafford Park, Manchester (Firm and Employees, per H. M. Devereux)	10	0	0	37	7	1
Broughton Copper Co., Ltd., Broughton Bridge, Manchester	18	17	4	83	13	6
Broughton Model Laundry and Palatine Cleaners, Ltd., Alban Street, Broughton, Manchester	1	0	8	—		
Buckley & Brennan, Ltd., Seedley Bleach Works, Pendleton (per R. B. Goodall)	1	7	7	—		
Burgess, Ledward & Co., Ltd., Wardley Mills, Walkden (per H. Leather)—Joint Works Committee	40	0	0	50	0	0
Burgess, Ledward & Co., Ltd., Wardley Mills, Walkden (Employees)	10	0	0	—		
Chambers, R. & A., Ltd., Whitefield	—			4	0	0
Chloride Electrical Storage Co., Ltd. (Firm and Employees) (towards upkeep of the "Chloride Bed" and the "Exide" Bed)	56	0	0	234	0	0
Clayton & Co., Leeds, c/o Salford Corporation Gas Works, Regent Road, Salford (per J. Flower)	15	6		—		
Clifton, Kersley & Newtown Collieries, Ltd., Clifton (Employees' Hospital and Benevolent Fund, per J. R. Cooper)	63	0	0	68	0	0
Carried forward ..	£508	7	4	963	11	1

	Six Months ended 31st Dec., 1932			Year ended 31st Dec., 1933		
	£	s.	d.	£	s.	d.
Brought forward..	508	7	4	963	11	1
Co-operative Wholesale Society, Ltd., Cabinet Factory, Trafalgar Street, Broughton, Salford 7.....	3	3	0	—	—	—
Corbett, W. F., 3, Lancaster Street, Lower Broughton, M/c	—	—	—	9	4	—
Dennis & Co., Ltd., Thorpe Chemical Works, Walkden (Staff and Workpeople)	—	—	—	8	0	0
Dorman & Smith, Ltd., Ordsall Electrical Works, Salford..	8	6	8	16	7	9
Dunlop Rubber Co., Ltd. (Chas. Macintosh & Co., Ltd., Branch), Cambridge Street, Manchester (Employees' Hospital & Benevolent Fund)	15	0	0	—	—	—
Eccles Provident Industrial Co-operative Society, Ltd. (Employees Swinton & Pendlebury District, per F. Holland)	21	2	6	22	0	0
Electric Winding & Doubling Co., Ltd., North Dean Works, Pendlebury	10	9	—	—	—	—
England, R., & Co., Brown Street, Salford	—	—	—	1	14	2
Fairclough, Leonard, Ltd. (Employees' Hospital Fund), 2, Chapel Street, Adlington	8	8	0	—	—	—
Fearnley & Sons, Constance Works, Eccles New Road, Salford	—	—	—	15	0	0
Ferranti, Ltd. (Employees' Hospital Fund Committee), Hollinwood, Lancs.	50	0	0	40	0	0
Fletcher, Mark & Sons, Whitefield (per Captain Spencer, Manchester & Salford Medical Charities)	—	—	—	10	10	0
Freeman, Hardy & Willis (Employees Manchester District, per M. W. Whiting, 6, Pine Road, Didsbury, M/c	—	—	—	2	2	0
Garner, Telford & Hardman, Ltd., Perseverance Iron Works, Pendleton	—	—	—	6	4	2
Goodwin, G. W., & Sons, Ordsall Lane, Salford	—	—	—	47	2	10
Greengate & Irwell Rubber Co., Ltd., Greengate, Salford...	—	—	—	18	1	—
Groves & Whitnall, Ltd., Regent Road Brewery, Salford...	—	—	—	60	0	0
Haden, G. N., & Sons, Ltd., 4, Albert Square, Manchester..	5	0	0	—	—	—
Hampson, F., Duncan Street, Salford	19	1	10	19	15	0
Hargreaves, Geo., & Co., Accrington (Employees' Benevolent Society, per J. W. Hartley)	5	0	0	—	—	—
Hartcliffe, Lee & Malkin, Ltd., St. Simon Street, Salford...	4	10	7	10	3	10
Hill, Son & Wallace, Ltd. (Office Staff and Works), Elton Street, Broughton Bridge, Salford	5	4	5	10	6	6
Hornby, Mr. and Mrs., 44, Amos Street, Seedley	—	8	2	—	—	—
Holdsworth & Gibb, Ltd., Welfare Society (per W. H. Hyde), Moorside Mills, Swinton	4	4	0	5	5	0
Knowles, Andrew, & Sons, Ltd., Pendlebury (Employees' Benevolent Fund, per R. Davies)	100	0	0	203	0	0
Laburnum Spinning Co (Walkden Branch), near Manchester	3	3	0	3	3	0
Laird, Dr. J. N. (the late), Fairstead, Macclesfield	—	—	—	1	2	4
Lancashire Steel Corporation, Warrington	52	3	8	142	16	3
Lancashire Electric Power Co., Mains Department (Em- ployees' Weekly Subscription Scheme, per R. C. Leslie)	10	10	0	10	10	0
Lancashire United Transport & Power Co. (Employees' Hospital Fund), Atherton (per J. R. Holt)	—	—	—	10	10	0
Carried forward..	£824	3	11	1610	11	4

	Six Months ended			Year ended		
	31st Dec., 1932			31st Dec., 1933		
	£	s.	d.	£	s.	d.
Brought forward..	824	3	11	1610	11	4
Langworthy Bros. & Co., Ltd., Greengate Mills, Salford....	40	19	4	82	14	0
Langworthy Picturedrome, Seedley	—	—	—	1	10	0
Lee, H. W., & Co., Islington Mills, Salford	—	—	—	30	0	0
Lee, W., & Co., Ltd., 109, Broad Street, Pendleton.....	1	17	6	2	17	0
Lightbown, J., & Son, Ltd., Albert Mills, Oldfield Road, Salford	—	—	—	3	17	1
Linotype & Machinery, Ltd. (Employees' Benevolent Fund), Altrincham (per J. C. Craven).....	4	0	0	4	0	0
Lovells (Manchester), Ltd., Springfield Lane, Salford (Employees' Benevolent Fund)	1	6	0	20	0	0
Macalpine, Sir Robert, & Sons (Midlands) Ltd., Irlam Wharf, Manchester Ship Canal, Manchester	10	10	6	—	—	—
Manchester Collieries, Ltd., Astley Green Colliery, Astley..	—	—	—	162	0	0
Manchester Dry Docks Co., Ltd., Manchester.....	41	19	1	43	8	5
Manchester Ship Canal Sand Co. Ltd., Mount Vernon Quarry, Salford 5	2	4	4	3	19	11
Metropolitan-Vickers Co., Ltd., Trafford Park, Manchester..	175	0	0	200	0	0
Do. do. Amount allocated out of balance for year ended 30th Sept.....	16	19	0	20	6	1
Do. do. Special Grant do.	64	11	2	50	0	0
Muskett, Miss L., 62, Delamere Avenue, Pendleton.....	5	0	—	—	—	—
National Amalgamated Society of Operative House and Ship Painters and Decorators (per Harold D. Bates, 4, Camp Street, Lower Broughton, Manchester).....	9	14	5	17	17	0
Newspaper Offices Employees' Fund (per S. Cash, 85, Corporation Street, Manchester).....	—	—	—	30	0	0
Palatine Cleaners, Ltd., Alban Street, Broughton, Salford 7	—	—	—	19	9	—
Parker, Mrs., 13, Duncan Street, Hr. Broughton, Manchester	2	2	—	—	—	—
Pendleton Co-operative Society, Ltd., Pendleton (per Ellis Evans)	50	1	0	79	10	0
Peters, Mrs., 37, St. James' Road, Higher Broughton, Manchester	26	10	0	—	—	—
Percival, W., Johnson, Miss D., and others, 10, Yew Street, Lower Broughton, Salford	11	8	—	3	6	—
Pilkington Tile & Pottery Co., Ltd., Clifton Junction.....	10	0	0	48	0	0
P.O. Engineering Department (South Lancs. District) (Central Memorial Fund), Quay Street, Manchester (per J. W. Martin)	5	5	0	7	7	0
Ramsbottom, Mr. & Mrs., 22, Amos Street, Seedley.....	8	8	—	—	—	—
Roscoe's Welfare and Hospital Committee (per J. Bradbury, 28, Lavender Road, Farnworth).....	—	—	—	10	0	0
Royal Lancashire Agricultural Society, Works Office, Littleton Road, Salford	—	—	—	6	0	5
Salford Corporation Baths Department (Staff, per A. Rothwell)	3	16	10	15	9	10
Salford Corporation Electricity Department	—	—	—	20	15	9
Salford Corporation Gas Department, Officials of, Bloom Street, Salford	—	—	—	26	18	5
Salford Corporation Gas Department (Employees, Regent Road, Liverpool Street and Albion Street, Salford)....	—	—	—	11	17	1
Salford Corporation Highways Department, Blackfriars Road, Salford	21	2	9	4	4	2
Salford Corporation Lighting & Cleansing Dept., Wilburn Street, Salford	—	—	—	23	10	0
Carried forward..	£1311	8	4	2529	8	9

	Six Months ended			Year ended		
	31st Dec., 1932			31st Dec., 1933		
	£	s.	d.	£	s.	d.
Brought forward..	1311	8	4	2529	8	9
Salford Corporation Parks Department (per A. Edwards, Buile Hill Park, Salford).....	10	6	3	18	6	6
Salford Corporation Sewage Department, Borough Road, Weaste (per W. H. Duckworth).....	9	15	6	19	19	5
Salford Corporation Transport Dept. (per the City Treasurer, Town Hall, Salford)	37	2	10	76	1	5
Salford Electrical Instruments Co., Ltd., Silk Street, Salford	10	2	10	18	10	2
Salford Police Force and Fire Brigade, Members of (per The Chief Constable, Town Hall, Salford).....	50	15	10	175	13	1
Scottish Automobile and General Insurance Co., Ltd., Manchester (per C. M. Meikle).....	—	—	—	5	5	0
Shear, J., 14, Sutherland Place, Cross Lane, Salford	4	3	0	15	7	7
Smith, Frederick, & Co., Ltd., Anaconda Works, Salford ..	105	14	1	142	5	2
Spencer, W., & Co., Greengate, Salford.....	2	0	5	4	3	4
Spillers, Ltd. (John Jackson Branch), Ordsall Lane, Salford	21	5	5	44	7	1
Superheater Co., Ltd., Mosley Road, Trafford Park	12	0	6	—	—	—
Taylor Bros. & Co., Ltd. (Workpeople's Hospital Fund), Trafford Park Steel Works, Manchester (per S. Butler)	—	—	—	26	13	5
Tonge, T. H., Ltd., 14 King Street, Irlams-o'th'-Height....	—	—	—	18	5	—
Turner, Goy & Jones, Ltd., 15, Newton Street, Manchester..	15	0	—	—	—	—
Tyldesley Colliery (Bottom Hands) Sick and Accident Society (per T. Bridge, Tyldesley Colliery, Tyldesley)..	—	—	—	20	0	0
United Grain Elevators, Ltd. (Manchester Employees), 53, Talbot Street, Bank Road; Bootle	6	15	0	13	1	0
Wallpaper Workers Union (the Workpeople of Hayfield Mills, Bredbury, near Stockport).....	40	18	7	79	18	10
Walton, John (Pendleton), Ltd., Irwell Bleach Works, Pendleton	—	—	—	5	0	0
Wheeldon, Jas., & Sons, Ltd., Regent Road Saw Mills, Salford	—	—	—	5	0	0
Wilks Bros., Booth Street, Salford.....	—	—	—	9	3	—
Winterbottom Book Cloth Co., Ltd., Adelphi, Salford	21	1	7	40	9	8
Wood, Edward, & Co., Ltd., Ocean Ironworks, Manchester..	18	1	3	23	12	7
Woodall, Duckham Co's., c/o Lancashire Steel Corporation, Irlam	8	5	0	8	2	—
Worrall, J. & J. M., Ltd., Ordsall Dye Works, Salford....	7	5	5	17	11	4
Worsley U.D.C. (Employees' Voluntary Hospital Fund) (per E. H. Grundy, Town Hall, Walkden).....	7	7	0	10	10	0
Wright, Charles, 6, Nichols Street, Pendleton	—	—	—	2	6	—
Zolkwer, M., 21, Lyon Street, Garnett Street, Oldham Road, Manchester	2	1	3	—	—	—

1687 5 1 3293 2 8

0 0 2 —
 0 0 0 —
 0 7 3 —
 0 1 1 —
 0 0 3 0 0 2
 2 7 23 0 3 21

Donations

	Six Months ended			Year ended		
	31st Dec., 1932			31st Dec., 1933		
	£	s.	d.	£	s.	d.
Anonymous—50 U.S.A. Notes				13	17	1
Anonymous—E.S.	5	0	0			
Anonymous—N. & M.				2	0	0
Anonymous—Belated Payment for Treatment				2	0	0
Anonymous				1	0	0
Anonymous—Unlucky Yet Fortunate—56				1	0	0
Anonymous—Leicester				1	0	0
Anonymous—M.D.K. & M.D.R.				1	0	0
Anonymous—Two Weeks' Pension				1	0	0
Anonymous				1	0	0
Anonymous—Happy Appendix					19	6
Anonymous	15	0				
Anonymous	10	0				
Anonymous—J.M.P., Weaste	10	0				
Anonymous—Oldham Sympathiser	10	0				
Anonymous—per Miss M. I. Godfrey, 6, Silk Street, Salford	10	0				
Anonymous—A Thank-offering for Restoration to Health..				10	0	
Anonymous	8	0		10	0	
Anonymous	5	0		5	0	
Anonymous—per S. Davies, 12, Haughton Street, Bradford				5	0	
Anonymous				3	9	
Anonymous—Southport				3	0	
Anonymous	2	6				
Anonymous	2	6		2	6	
Anonymous—F.D.	2	6				
Anonymous—An Old Salford Resident.....				2	6	
Anonymous				2	4	
Anonymous—N.M.....				1	0	
Anonymous—Mothering Sunday, March 26th, 1933				1	0	
Anonymous					6	
Albert Park Ladies' Bowling Club (per Mrs. Hayhurst, 10, Monsall Avenue, Lower Kersal, Salford 7				5	0	0
Albion Motors, Ltd., 670, Chester Road, Old Trafford, M/c..	2	0	0	2	0	0
Aldcroft, Peter, 19, Croydon Street, Salford.....				2	0	
Alker, J. W., 65, Trafford Road, Salford	1	0	0			
Allen, Mrs., Heatherlea, Besses-o'th'-Barn, Whitefield, M/c.				3	3	0
Allied Newspapers, Ltd.; Manchester (Electrotypers and Stereotypers' Joint Chapel, Withy Grove, M/c 4)				2	0	0
Almond, Alfred H., 30, Sandileigh Avenue, Withington, M/c.				3	3	0
Anchor Hospital and Distress Fund, Anchor Works, Leigh (per William Mort).....				5	5	0
Arnhold & Co., Ltd., India House, 73, Whitworth Street, Manchester 1				1	1	0
Arnold, A. Linney, Haworth's Buildings, Cross Street, Manchester 2	5	0	0	5	0	0
	Carried forward..			£16	15	6
				53	17	2

	Six Months ended			Year ended		
	31st Dec., 1932			31st Dec., 1933		
	£	s.	d.	£	s.	d.
Brought forward..	16	15	6	53	17	2
Arnold, H. W., Haworth's Buildings, Cross Street, M/c.2...	—	—	—	2	10	0
Ashley, George, Prospect Grange, Irlam, Manchester.....	—	—	—	2	0	0
Ashley, Mr. and Mrs J. P., Newholme, Carr Road, Irlam, M/c	—	—	—	10	0	0
Ashton-under-Lyne District Power Loom Weavers' Association (per S. T. Goggins, J.P., Weavers' Institute, Old Street, Ashton-under-Lyne)	—	—	—	3	3	0
Aspin, L. W., 18, Mersey Road, Heaton Mersey	—	—	—	5	0	0
Aspinall, James, Wembley House, Hale Road, Hale, Cheshire	—	—	—	2	2	0
Babcock & Wilcox, Faringdon Street, London, E.C.4	5	0	0	—	—	—
Bailey, Robert, & Sons, Ltd., Marriott Street Mills, Stockport	—	—	—	10	0	0
Bailey, Mrs., Lynwood, 105, Claremont Road, Pendleton...	1	1	0	—	—	—
Baker, Douglas, 54, Broadhurst Avenue, Clifton	—	—	—	1	0	0
Ball, Mrs., 7, Knobhall Lane, Marshside, Southport	—	—	—	1	0	0
Barker, Philip, F.R.I.B.A., 32, King Street West, M/c	—	—	—	50	0	0
Barnsley, Mrs., 497, Bolton Road, Pendlebury	1	0	0	—	—	—
Beecham Operatic Chorus (per W. Arthur Lomas)	—	—	—	27	15	9
Bennett, A. H. A., 65, Barkston Gardens, London, S.W.5..	1	1	0	1	1	0
Bent, S., 26, South Lane, Astley, Lancs.	—	—	—	10	0	0
Bernard, James M., 36, Houghton Lane, Swinton.....	—	—	—	15	0	0
Berry, Arnold, 10, Derby Road, off Beach Road, Cleveleys..	—	—	—	1	0	0
Biggam, J., 210, Manchester Road, Swinton	—	—	—	2	6	0
Birtwistle, J. M., 2, Adria Road, Didsbury	—	—	—	1	1	0
Board of Trade Mercantile Marine Office, Salford (per the Superintendent)	—	—	—	17	6	0
Bolton, William C., 42, King Street, Manchester	—	—	—	1	1	0
Bookmakers' Protection Association (per S. Chappell, Central Commercial Club, Bull's Head Yard, M/c)	—	—	—	10	0	0
Booth, Miss H., Woodhey, Cavendish Road, Kersal, Salford 7	5	0	0	—	—	—
Booth, H., 354, Liverpool Road, Irlam, Manchester	—	—	—	10	0	0
Booth's Borough Bakery, Ltd., Cedar Street, Hulme, M/c 15	—	—	—	1	1	0
Bourne, J. W., 111, Tatton Street, Salford.....	—	—	—	6	0	0
Bradshaw, Edwin, & Co., Ltd., 53, Upper Brook Street, Chorlton-on-Medlock, Manchester	—	—	—	15	1	0
Bredbury and Romiley Hospital Aid Committee (per A. Wardlow, Hon. Treas., Westwood, Gregory Avenue, Romiley, Cheshire)	—	—	—	5	0	0
Bridge, Mrs., 445, Whalley Road, Clayton-le-Moors, Accrington, Lancashire	—	—	—	10	0	0
British Charities Association, Kingsway House, 103, Kingsway, London, W.C.2.....	30	0	0	15	0	0
Broadbent, Mrs. W. C., Parkdale, Bury New Road, Salford (per J. B. Macalpine, F.R.C.S.).....	—	—	—	2	2	0
Brooke, Bond & Co., Ltd., Goulston Street; Aldgate East, London, E.C.1	10	0	0	10	0	0
Broughton Cricket Club, Yew Street, Lower Broughton, Salford 7.....	4	19	8	9	3	3
Broughton District Painting and Limewashing Co., 35, Dean Road, Salford	—	—	—	10	0	0
Broughton and District Traders' Association (per John Roberts, 121, Lower Broughton Road, Salford 7)	—	—	—	2	0	2
Broughton Rangers' Football Club, Belle Vue, Manchester 12 (per J. Hoey)	11	14	9	26	2	5
Carried forward..	£81	16	11	224	10	10

	Six Months ended			Year ended		
	31st Dec., 1932			31st Dec., 1933		
	£	s.	d.	£	s.	d.
Brought forward..	81	16	11	224	10	10
Brown, Concert arranged by Marjorie, and Constance Nightingale	—	—	—	22	2	0
Brown, Eric F., 9, Moss Grove Road, Timperley.....	10	0	—	—	—	—
Brown, Mrs., Woodside Cottage, Whitefield, Manchester ..	—	5	0	—	—	—
Brown, Sister, Salford Royal Hospital, Salford 3	1	12	9	—	—	—
Bruder, P., 208, Ellor Street, Pendleton	—	—	—	5	0	—
Buck, Miss, 72, Wellington Road, Swinton, Manchester ...	1	2	6	—	—	—
Burroughs, Wellcome & Co., Snow Hill Buildings, London, E.C.1	—	—	—	1	1	0
Bursk, S., 220, Bury New Road, Manchester	—	—	—	5	0	—
Buxton, C., 134, Folly Lane, Swinton, Manchester	—	—	—	5	0	—
Byrne, P. S., 37, Weaste Road, Weaste	10	0	—	—	—	—
Cadbury Bros., Ltd. (Manchester Depot Staff), Bournville, Birmingham	—	—	—	1	0	0
Cadishead and Irlam Charity Committee (per Mrs. A. Philips and J. Shaw, Hon. Treas., Post Office, Cadishead)	—	—	—	33	6	0
Caldwell, J., 194, Cheadle Old Road, Edgeley, Stockport ..	1	0	0	—	—	—
Callender's Cable & Construction Co., Ltd., Ashburton Road, Trafford Park, Manchester 17	1	1	0	—	—	—
Carroll, Mrs., 141, Old Lane, Hollinwood, Oldham, Lancs...	—	—	—	7	6	—
Chadwick, Miss L., Wood Bank, New Hey, Rochdale	2	0	0	2	0	0
Chain of Coins	76	0	9	90	0	10
Charlestown United Demonstration (per W. E. Richards, 8, Denstone Road, Pendleton)	—	—	—	3	10	0
Cheers, (the late) John T., J.P., 38, Highfield Road, Seedley, Salford.....	—	—	—	5	0	—
Chorley and District Central Hospital Fund (per the Manchester and Salford Medical Charities	—	—	—	6	6	0
City Road School Staff, Hulme, Manchester (per A. Moss)..	—	—	—	1	3	0
Clapham, W. E., 54, Acresfield Road, Pendleton	10	0	—	10	0	—
Clare, C. L., & Co., 42, Lloyd Street, Manchester	—	—	—	5	0	0
Coins, Sale of Worn and Foreign.....	—	—	—	1	2	8
Collins, Miss, 20, Cecil Road, Eccles	—	—	—	2	6	—
Combined Egyptian Mills, Ltd. (Mather Lane Spinning Co. Branch), Atherton	—	—	—	3	3	0
Connolly, John, 204, Station Road, Pendlebury.....	—	—	—	2	6	—
Connor, Frank, c/o The Horseshoe Inn, Back Oak Street, Higher Broughton, Salford 7	—	—	—	10	0	—
Conway, Mrs., Seal, Mrs., and Friends, Cromer Mill, Middleton (for theatre equipment)	—	—	—	1	2	0
Cooper, Dennison & Walkden, 69, Cannon Street, M/c. 4	10	0	—	—	—	—
C.W.S. Dining Room Staff, Balloon Street, Manchester 4 (per H. Hannibal)	1	0	0	15	0	—
C.W.S. Male Voice Choir and Eccles Borough Band (Concert given by)	—	—	—	16	17	2
Corbett, W. F., 3, Lancaster Street, Lower Broughton, Salford 7.....	5	0	—	—	—	—
Corps of Commissionaires, 2, St. John Street, Manchester 3	—	—	—	1	1	0
Coy, Mrs. E., 6, Lytham Street, Cross Lane, Salford 5.....	—	—	—	10	0	—
Craighead, R. F., Bovril, Ltd., 196, Deansgate, M/c 3	—	—	—	5	0	—
Culcheth Cottage Homes Orchestral Society—Concert (per W. T. Leggatt)	4	4	0	—	—	—
Culcheth Cottage Homes—Homeland Horticultural Society	—	—	—	8	8	0
Carried forward ..	£172	7	11	425	16	0

	Six Months ended 31st Dec., 1932			Year ended 31st Dec., 1933		
	£	s.	d.	£	s.	d.
Brought forward..	172	7	11	475	16	0
Cuthbert, H., 5, Croft's Bank Road, Urmston	4	4	0	4	4	0
Daber & Alker, 65, Trafford Road, Salford	—	—	—	1	1	0
Dale, Mrs., 13, Yearsley Street, Salford	—	—	—	3	0	0
DalGLISH, W. & T. Riley, 40, Great Clowes Street, Broughton, Salford 7	—	—	—	1	10	0
Daniels, R., 155a, Liverpool Road, Cadishead	1	5	0	1	10	0
Darlington, Miss, 18, Frederick Street, Bloom Street, Salford	—	—	—	15	0	0
Davies, John, 28, Henley Road, Buddicom, Chester	2	6	—	2	6	—
Dawes, Frank E., 5, Newton Street, Piccadilly, M/c 1	—	—	—	7	6	—
Dawson, G., & Sons, Chapel Street, Salford	—	—	—	1	13	0
Dawson, J., 116, Bellott Street, Hightown, Manchester	2	6	—	—	—	—
Dawson, Miss, Norcot, Radcliffe Park Road, Irlams-o'th'- Height, Salford 6	5	0	—	—	—	—
Dearden, L., 386, Whalley Road, Clayton-le-Moors, Accrington, Lancashire	—	—	—	2	6	—
Devereaux, H. M., The British Oxygen Co., Ltd., Trafford Park, Manchester 17	—	—	—	1	1	0
Diamond Lubricating Co., Ltd., Weaste	—	—	—	10	0	0
Dickanson's Charity	262	10	0	262	10	0
District Bank Staff Charities (per the Manchester and Salford Medical Charities)	—	—	—	24	3	2
Dixon, Miss, 13, Brentwood, Pendleton—Part Proceeds of Whist Drive	—	—	—	2	2	0
Dodd, Mr. and Mrs., 14, Bradley Avenue, Lower Kersal, Salford 7	—	—	—	11	9	—
Driver, Miss F., 59, Liverpool Road, Cadishead	10	6	—	1	0	0
Duckworth, H., 16, West Road, Prestwich	—	—	—	2	6	—
Dukinfield Carriage and Wagon Works Hospital Fund (per Captain Spencer, Manchester and Salford Medical Charities Fund)	1	15	0	—	—	—
Dulberg, E., E. Dulberg & Co., 31, George Street, M/c	5	5	0	—	—	—
Dunham Lodge 4067 (per William G. Travis, 284, Corn Exchange, Manchester 4)	4	4	0	—	—	—
Dunlop Rubber Co., Ltd. (Macintosh Hospital and Benevolent Fund), 2, Cambridge Street, M/c 1	—	—	—	15	0	0
Dyson, Mrs., 92, St. Stephen Street, Salford (Sale of Mottoes)	—	—	—	1	10	0
Eccles and District Amateur Football League (per F. Emery, 104a, New Lane, Winton, Manchester)	—	—	—	2	5	0
Edden, G., New Lodge, Worsley, Manchester	10	0	—	10	0	—
Edington, H., 7, Hawthorne Avenue, Monton	5	0	—	5	0	—
Edwards, Mrs., 96, Roseberry Street, Moss Side, M/c	2	6	—	—	—	—
Electric Winding and Doubling Co. (Employees), North Dean Works, Pendlebury, Manchester	—	—	—	10	6	—
Ellis, Mrs. M., 137, Manchester Road, Swinton	—	—	—	10	0	—
English Sewing Cotton Co., Ltd. Head Office Staff Fund, Arkwright House, Manchester 3	—	—	—	1	1	0
Entwistle, William, 62, Queen Street, Farnworth, near Bolton	—	—	—	10	0	—
Evans, Miss D., and Miss M. Millett, 31, Woodland Street, Higher Broughton, Salford 7	—	—	—	10	0	—
Carried forward ..	453	8	11	751	16	5

	Six Months ended			Year ended		
	31st Dec., 1932			31st Dec., 1933		
	£	s.	d.	£	s.	d.
Brought forward..	453	8	11	751	16	5
Farmer, Norton & Co., Ltd., Sir James, Adelphi Iron Works, Salford 3	20	0	0	—		
Faux, W. A., 45, Framingham Road, Brooklands, Cheshire..	5	0	0	—		
Feneley & Co., 37, Brown Street, Manchester 2.....	—			10	6	
Finney, T. B., & Co., Ltd., Trentham Street, Manchester ..	—			1	1	0
Fitton Trust (per A. F. Evans, Hovis, Ltd., Trafford Park)	105	0	0	—		
Fitzpatrick, John, Parkston, Limefield Road, Salford 7....	—			15	0	
Flixton Guides, Trustees of the (per Mrs. Riley, Trefoil, Barnfield, Urmston (Canon Green's Wireless Appeal))..	—			10	0	0
Foster, J. E., 27, Wellington Street West, Hr. Broughton, Salford 7.....	1	1	0	—		
Frankenburg, Sydney, J.P., Upton Priory, Macclesfield, Cheshire	—			30	0	0
Frost, H. H., Netherly, Alderley Edge, Cheshire	—			1	1	0
Garnett, Mrs. Stewart, The Rookery, Eccles Old Road, Salford 6.....	1	0	0	1	0	0
G.P.O. Telephones, Chapel Street, Salford	11	4		—		
Gill, the late Mrs. John, Inglewood, St. Margaret's Road, Bowdon, Cheshire	3	3	0	—		
Golf Trophy Competition—S.R.H.						
Ladies' Section (per Mrs. Malone, Wyndcliffe, St. Peter's Road, Bury)	—			56	5	5
Men's Section (per W. Wilkinson, Brentwood, Manchester New Road, Whitefield, Manchester).....	—			81	17	6
Goldstone & Co., 8/12, Turner Street, High Street, M/c 4..	1	1	0	1	1	0
Goodall, R. B., late of 45, Trenant Road, Salford 6	1	0	0	—		
Goodwin, M., 53, Heaton Moor Road, Heaton Moor, near Stockport	—			2	0	
Gorton L.N.E.R. Hospital Fund (per the Manchester and Salford Medical Charities)	—			5	2	0
Greengate & Irwell Rubber Co., Ltd., Greengate, Salford 3..	—			15	7	6
Greengate & Irwell Rubber Co., Ltd.—Ladies' Hockey Club (per Miss. H. Smethurst, 89, Tootal Drive, Weaste)...	—			1	0	0
Griffin Hall, 294, Lower Broughton Road, Salford 7 (per W. E. & G. F. Pedley)	—			8	0	0
Griffin Hotel, Lower Broughton, Salford 7 (per R. Walmesley —Proceeds of Billiard Matches)	—			14	6	0
Grundy, Mrs., Boscobel, Northenden Road, Sale.....	—			10	0	
Guide Bridge Hospital Fund (per the Manchester and Salford Medical Charities Fund)	—			5	0	
Haines School of Dancing—Matinee at the Opera House, Manchester 3 (per Francis R. H. Bolton)	156	10	9	—		
Hall, C., 40, Duffield Road, Pendleton	1	1	0	1	1	0
Halliwell, W. and Miss A., 506, Eccles New Road, Weaste..	10	0		2	10	3
Hammond, J. T., Broughton Baths, Great Clowes Street, Broughton, Salford 7	—			5	0	
Hampson, J., 388, Eccles New Road, Weaste	—			7	6	
Hancock, The Misses, 17, Edward Avenue, Weaste Lane, Pendleton	10	0		10	0	
Harding Chemical Co., Ltd., New Thomas Street, Pendleton	2	2	0	—		
Harper, Mrs. E., 72, Scholes Bank, Horwich	—			5	0	
Harris, Mrs., Sirrah, Alyth, Perthshire	1	0	0	—		
Harris, W., & Sons, 11, Dantzie Street, Shudehill, M/c. 4..	—			1	0	0
Harrison, Mrs. B., 37, Seal Street, Churnett Street, High-town, Manchester	—			3	6	
Carried forward..	£752	19	0	986	2	7

	Six Months ended 31st Dec., 1932			Year ended 31st Dec., 1933			
	£	s.	d.	£	s.	d.	
Brought forward..	752	19	0	986	2	7	
Harrison, W. S., Strathmore, 7, St. Alwyn's Road, Withington, Manchester		10	6		10	6	
Harrop, Wilkinson, Ltd., North George Street, Salford 3 ..	2	0	0	2	0	0	
Hearn, Miss L., 125, Wheler Street, Higher Openshaw, Manchester 11		6	0		5	0	
Heywood, Sidney H., Beech House, Ashton Grove, Ashton- on-Mersey		—			1	1	0
Hillier, Robert, junr., 31, Bank Street, Higher Broughton, Salford 7		—			1	0	0
Hindley, Mrs. Elizabeth, 110, Astley Street, Tyldesley, M/c.	2	2	0	1	10	0	
Hindley, Mrs., 6, Leverhulme Avenue, Bolton		—			2	6	
Hirst, Ibbetson & Taylor, Ltd., 9, Blackfriars Street, M/c..	2	2	0		—		
Holmes, Walter, 11, Seedley Park Road, Seedley		—			50	0	0
Holt, E., 30, Edilom Road, Higher Crumpsall, Manchester..		—			2	6	
Hope Crescent, Residents of (per E. Harle, 5, Hope Crescent, Eccles)		—			6	0	
Hopkinson, Miss, The Firs, Bowdon, Altrincham, Cheshire..	25	0	0		—		
Horner, Mrs. Edgar, Ancobra, Bunker's Hill, Lincoln (per Dr. Andrew Clarke)		—			2	2	0
Horton, Mrs., 12, Stockport Road, Altrincham		—			5	0	
Horwich Loco. Works and Employees' Collection Fund (per John C. Berry, Chief Mechanical Engineers' Department, Horwich (L.M.S.))		—			10	10	0
Horwich Urban District Council, Horwich (per J. Seddon)..		—			7	0	0
Hospital Garden Party (per the Manchester and Salford Medical Charities Fund, Manchester 3)		14	0		2	0	
House to House Collection—S.R.H.	336	10	5	440	15	6	
Hovis, Ltd., 154, Grosvenor Road, Westminster, London, S.W.1	2	2	0	2	2	0	
Howarth, Stephen, 4, Turf House, Littleborough		—			1	0	0
Hughes, E. Griffiths, Ltd., Adelphi, Salford 3		—			25	0	0
Humphries, Mrs., 22, Borrowdale Road, Liverpool		2	6		2	6	
Ice Palace Carnival (per Bertram Wake)		—			62	15	0
I.C.I. (Alkali), Ltd., Winnington, Northwich (per J. T. Spence)		—			2	2	0
Ingersoll-Rand Co., Ltd., 165, Queen Victoria Street, London, E.C.4		—			5	5	0
Irlam, Cadishead, Glazebury and Barton Moss Farmers' Union (per R. N. Sharpe, Mossland Farm, Ashley Road, Irlam)		—			10	0	0
Irlams-o'th'-Height Conservative Club, West Street, Irlams- o'th'-Height, Salford 6		—			2	0	0
Iron Trades Employers' Insurance Association, Ltd., Head Office, 82, Victoria Street, London, S.W.1. Manchester Office : 30, St. Ann's Street, Manchester 2		—			30	0	0
Jackson, E. B., 3, Grange Road, Pendleton		—			10	0	
Jackson, Alderman J., J.P., 63, Hilton Street, Higher Broughton, Salford 7	5	5	0		—		
Johnson, A. E., 22, Ramillies Avenue, Cheadle Hulme, Ches.		—			1	1	0
Jones, Henry, 6, York Street, Lower Broughton, Salford 7..	15	0		15	0		
Jones, M. and Mrs., 21, Brackley Street, Swinton, M/c —In Memory of Phyllis Jones	1	1	0	1	1	0	
Carried forward..	£1131	9	5	1647	8	1	

	Six Months ended			Year ended		
	31st Dec., 1932			31st Dec., 1933		
	£	s.	d.	£	s.	d.
Brought forward..	1131	9	5	1647	8	1
Junior Unionist Association, Trinity Ward, Paradise Hill, Greengate, Salford—Part Proceeds of "Goldilocks" (per Councilor Pawsey and T. W. Gaskin)	—	—	—	17	0	0
Kay, W., & Co., 69, Bristol Street, Hulme, Manchester ...	1	1	0	—	—	—
Kearsley Ratepayers' Association (per F. Coope, 5a, Manchester Road, Kearsley, near Bolton)	—	—	—	5	0	0
Kellar, Joseph, 3, Elm Street, Leigh	—	—	—	5	0	0
Kendal, Milne & Co. (Harrod's), Ltd., Staff Council, Deansgate, Manchester 3	—	—	—	3	3	0
Kerridge, Mrs., 416, Bury Old Road, Prestwich, Manchester Proceeds of Ball)	—	—	—	5	3	3
Kessler, H., 48, Richmond Avenue, Sedgley Park, Prestwich, Manchester	—	—	—	—	5	0
Laburnum Spinning Co., Atherton (Employees Cardroom, Warehouse and Engine House of No. 3 Mill), Walkden..	—	—	—	5	5	0
Lancashire Candle Co., Trafford Wharf Road, Trafford Park, Manchester 17	—	—	—	—	5	0
Lancashire Constabulary (Manchester Division), Athletic Sports, County Police Office, Old Trafford, M/c 17 (per Supt. Kenyon)	35	0	0	—	—	—
Lancashire Constabulary County Police Athletic Club, Tyldesley Police (per Inspector R. Stephenson, Leigh, Lancs.)	1	2	6	—	19	9
Lancashire Constabulary (Warrington Division), County Police Athletic Club (per Inspector R. Stephenson, County Police Office, Leigh)	2	2	6	—	5	9
Lancashire, Yorkshire, and London Provident Association of Salesmen and Clerks (per E. Hopkins, 12, Piccadilly Corner Chambers, Gore Street, Manchester 1)	1	1	0	—	1	1
Laski, Nathan, J. P., 28, Oxford Street, Manchester 1.....	—	—	—	—	5	5
Lee, Mrs. (per Sister Brown, M.S.1 Ward, Salford Royal Hospital)	—	—	—	—	2	6
Leech, Peter E., 20, Albany Street, Douglas, Isle of Man ..	—	—	—	—	5	5
Leigh Football Club, Ltd., Ground Pavilion, Mather Lane, Leigh, Lancashire	—	—	—	—	1	1
Lever, T. A., & Sons, Exchange Station Arches, M/c	—	—	—	—	2	2
Lingard, Miss M., 132, Eaves Lane, Chorley	—	—	—	—	1	1
Lingard, Joseph, Ltd., 28, Cannon Street, Manchester 4 ...	1	1	0	—	—	—
Local Government Officers, National Association of, Salford Branch (per F. J. Willett, Hon. Sec., Education Offices, Salford 3)	26	5	0	—	—	—
Locker, L. & C., 63/5, Cannon Street, Manchester 4	—	—	—	—	2	6
Locker, Estate of the late Mrs. S. B. (per J. W. Mills, 1, High Bank, Moston Lane, New Moston)	—	—	—	—	15	0
London & North Western Hotel, Cross Lane, Salford—Proceeds of Concert (per R. W. Sawdon, Threlfall's Brewery Co., Ltd., Salford 3)	—	—	—	—	18	4
Lowther, H. F. W., 33, Victoria Crescent, Eccles	1	1	0	—	—	—
Lustgarten, Nathan, 14, Ashbourne Grove, Broughton, Salford 7.....	1	1	0	—	—	—
Carried forward..	£1201	4	5	1729	18	0

	Six Months ended			Year ended		
	31st Dec., 1932			31st Dec., 1933		
	£	s.	d.	£	s.	d.
Brought forward..	1201	4	5	1729	18	0
Maccabean Club, 75, George Street, Manchester (per E. M. Btresh)	—	—	—	1	1	0
Macfarlan, J. F., & Co., 32, Bethnal Green Road, London, E.1.	1	1	0	1	1	0
Macfarlane, Lang, & Co., Ltd., Victoria Biscuit Works, Glasgow, E.2	—	—	—	2	2	0
Macnair, Mrs. M. L., The Shanty, Marple (per the Manchester and Salford Council of Social Service)	—	—	—	3	3	0
Makin, The Misses, 149, Chapel Street, Leigh	—	—	—	6	0	0
Manchester Collieries, Ltd., Ambulance Committee, Tyldesley Colliery (per R. D. Clark)	—	—	—	5	11	4
Manchester County Police Athletic Society (per Supt. W. Kenyon, County Police Office, Old Trafford, M/c 16)	—	—	—	30	0	0
8th (Ardwick) Manchesters "C" Company (per Captain S. Frankenburg)—Collection at Re-union, Dec. 12th, 1932	1	12	5	—	—	—
Manchester Dock Police Athletic Club—Towards upkeep of Dock Police Bed (per Sergt. E. J. Jenkins)	67	10	0	37	10	0
Manchester Dry Docks Co., Ltd., Manchester	—	—	—	15	15	0
Manchester Football Club—Annual Seven-a-Side Rugby Football competition (per R. L. Thomson, c/o Mosley Mill, Salford 6)	—	—	—	75	7	11
Manchester Journeymen Butchers' Provident Association, 13, Booth Street East, C.-on-M., Manchester	—	—	—	84	0	0
Manchester Markets Department (per A. Chadwick, Royal Mail House, 76, Cross Street, Manchester 2)—Smithfield and Meat Markets Collection	2	12	2	12	11	9
Manchester New Synagogue and Beth Hamidrash, Cheetham Hill Road, Manchester (per Joseph Risis)	—	—	—	2	2	0
Manchester Sunday School Association Football Alliance (per P. Ackerley, 163, Gorse Crescent, Gorse Hill Park, Stretford, Manchester)	—	—	—	6	6	0
Manchester Sunday School Union Amateur Football League (per C. Brown, 71, Windmill Lane, Reddish, M/c.)	—	—	—	2	2	0
Manchester Trunk Telephone Exchange Staff—Proceeds of Social (per Miss E. Wood, 35, Clinton Avenue, Alexandra Park, Manchester 16)	—	—	—	4	10	0
Manchester United Football Club, Ltd., Old Trafford, Manchester 16 (per W. R. Crickmer)	10	0	0	11	11	0
Manchester and Salford Brotherhood Federation (per C. Swindells, 7, Oaklands Road, Kersal, Salford 7)	—	—	—	4	1	0
Manchester and Salford Licensed Trades Hospital Collections (per F. A. Knight, 32, King Street West, M/c 3)	—	—	—	45	0	0
Margolis, Mr. and Mrs. S., Lan-Mar, 106, Scholes Lane, Heaton Park, Manchester	—	—	—	1	1	0
Marks, Simon (per Mrs. Kerridge, 416, Bury Old Road, Prestwich)	—	—	—	2	2	0
Marriott, Percy H., Colwyn Bay Hotel, Colwyn Bay	—	—	—	10	0	0
Martin's Bank, Ltd., Staff Charities Association, 43, Spring Gardens, Manchester 2	10	10	0	7	7	0
Master, Mr. and Mrs., 487, Bury New Road, Kersal, Salford 7	—	—	—	10	0	0
Master Painters and Decorators of Manchester and Salford, Association of (per H. Berry, 70, Chapman Street, Hulme, Manchester)	—	—	—	1	11	6
Carried forward..	£1294	10	0	2096	10	6

	Six Months ended			Year ended		
	31st Dec., 1932			31st Dec., 1933		
	£	s.	d.	£	s.	d.
Brought forward..	1294	10	0	2096	10	6
Mather, L. E., Park Works, Newton Heath, Manchester...	—	—	—	4	10	0
McGrath, Mrs., 269, Monton Road, Monton, Manchester ..	—	—	—	12	0	—
McGrath, Miss S., Girls' Club, 16, Astley Street, Tyldesley..	—	—	—	1	1	0
McMahon's Athletic Football Club (per H. Ablett, 2, Kimberley Street, Higher Broughton, Salford 7).....	—	—	—	1	0	0
Meyer, R, 4, Bury New Road, Manchester	7	6	—	—	—	—
Middleton Amateur Operatic and Dramatic Society (per E. Partington, Lyncrest, Rochdale Road, Middleton)..	—	—	—	5	5	0
Mills, Mrs., Springfield, Clarendon Road, Sale	—	—	—	50	0	0
Moorside Mills Welfare Society (Charity Section), Swinton—Proceeds of Whist Drive (see also Workpeople's Special Fund)	—	—	—	2	2	0
Morgan, Mrs., 76, Great Cheetham Street, Broughton, Salford 7.....	—	—	—	—	10	0
Mosley, E., 10, Union Terrace, Cheetham Hill Road, M/c..	3	3	0	—	—	—
Mossop, John, Ltd., 273, Chapel Street, Salford 3	—	—	—	—	5	0
Murray, Miss, 282, Bolton Road, Irlams-o'th'-Height, Salford 6—In Memory of Rose Murray	1	0	0	1	0	0
Musicians' Union (per T. Brammer, 197, Darley Avenue, Chorlton-cum-Hardy, Manchester)	—	—	—	1	1	0
Muter, W., 15, Bentley Road, Broughton Park, Salford 7..	2	0	0	—	—	—
Nairn, Mitchall & Co., Ltd., Staff—Manchester Branch, 4, Canal Street, Manchester	1	0	0	—	—	—
Nelson Corporation (per the Manchester and Salford Council of Social Service)	—	—	—	10	10	0
Nestle & Anglo-Swiss Condensed Milk Co., 6/8, Eastcheap, London, E.C.3	1	1	0	1	1	0
Newton, A., Roadside Farm, Chelford, Cheshire	—	—	—	15	0	—
Oakwood Lodge, Brethren of, 1126, Brooklands Hotel (per G. Allen, Oakdene, Hawthorne Avenue, Wash Lane, Timperley, Cheshire)	5	5	0	—	—	—
Oldham, Borough of (per the Manchester and Salford Medical Charities Fund)	—	—	—	3	15	0
Oldham, Miss, 111, St. Stephen Street, Salford 3.....	—	—	—	—	1	6
Ollivant & Botsford, Ltd., 12/14, St. Ann's Street, M/c 2..	—	—	—	1	1	0
Openshaw, W., 4, Kenyon Lane, Heaton Park, Manchester	2	6	—	—	—	—
Operative Printers and Assistants, National Society of, 9, St. James' Square, Manchester 2	1	1	0	—	—	—
Oxford Manufacturing Co., 46, Sidney Street, Chorlton-on-Medlock, Manchester	1	1	0	—	—	—
Pageant—S.R.H.	249	14	4	387	15	1
Paper, Sale of Waste	—	3	0	—	7	1
Partington, Mrs. E., 281, Ashton Road, Oldham—In Memory of Dion Partington	10	0	—	—	—	—
Partington Village Fête Association (per E. Evans, Hon. Sec., Station House, Partington)	—	—	—	5	0	0
Pearson, W., 35, Park Road, Pendleton	—	—	—	2	0	0
Pendleton Co-operative Industrial Society, Ltd., Pendleton—Collection at May Day Procession	—	—	—	10	10	1
Pickering, A., 19, Bankfield Avenue, Victoria Road, Longsight, Manchester	1	0	0	1	0	0
Potts, —, c/o J. Dennany, 52, Coronation Street, Salford ..	—	2	6	—	—	—
Pound Day—S.R.H.	—	—	—	29	13	6
Powell, John, 100, Market Street, Farnworth, near Bolton..	10	0	—	—	—	—
Carried forward..	£1562	10	10	2617	5	9

	Six Months ended			Year ended		
	31st Dec., 1932			31st Dec., 1933		
	£	s.	d.	£	s.	d.
Brought forward..	1562	10	10	2617	5	9
President's Christmas Appeal	506	6	0	680	8	0
Prestwich Charity Bowling Handicap Committee (per G. L. Oversby, District Bank, Ltd., Prestwich)	—	—	—	4	0	0
Prestwich Hospital Aid Committee, Manchester and Salford Medical Charities Fund	5	0	0	—	—	—
Prestwich House-to-House Collection (per Prestwich Hospital Committee — per Manchester and Salford Medical Charities Fund)	—	—	—	10	0	0
Prince, L., 2, High View, Prestwich, Manchester	—	—	—	2	0	—
Pritchett, Miss, 7, Sligo Street, Pendleton	5	0	—	—	—	—
Presser, Mrs., 162/4, Cross Lane, Salford	15	0	—	—	—	—
Provincial Stewards' Lodge, 3449 (per E. A. Bolton, 22, Oak Avenue, Romiley, Cheshire)	—	—	—	2	2	0
Pye, Harold, 6, Bent Lane, Heaton Park, Prestwich	—	—	—	5	0	—
R.A.O.B., Jovial Lodge (per E. J. Ellis, 302, Ordsall Lane, Salford)	—	—	—	2	19	10
Raymond, Mrs., 4, Wythburn Street, Seedley	—	—	—	5	0	0
Redline-Glico, Ltd., 51, Mosley Street, Manchester	3	3	0	3	3	0
Redman, W., 307, Bury Old Road, Prestwich, Manchester ..	5	0	0	—	—	—
Renshaw, The Misses, Hope Lodge, Kersal, Salford 7	—	—	—	2	2	0
Rickwood, Mrs., 33, Heaton Street, Heaton Park, M/c. ...	—	—	—	2	6	—
Rixton and Glazebrook Rose Queen, Manchester and Salford Medical Charities Fund	15	15	10	14	6	11
Robertson, The Misses, 8, Oakfield Terrace, The Crescent, Salford	10	0	—	—	—	—
Robinson, B., & Co., Ltd., Church Street, Pendleton	—	—	—	2	2	0
Robinson, Mr., M.S.2. Ward, 1929	10	0	—	—	—	—
Robinson, Mr. and Mrs., 36, Corrie Road, Clifton, M/c. ...	—	—	—	1	0	0
Ronuk, Ltd., Portslade, near Brighton	1	1	0	—	—	—
Rose, Peter, Broadview, 21, Broom Lane, Broughton Park, Salford 7	—	—	—	10	6	—
Rosenthal, H., & Son, Ltd., Tower Works, Alban Street, Broughton Lane, Salford 7	1	1	0	—	—	—
Rotary Club of Salford (per E. V. Stevens, 192, Chapel Street, Salford 3)	—	—	—	1	1	0
Royal Lancashire Agricultural Society's Show, Salford, and Part Proceeds of Special Service, St. Paul's Church, Kersal, Salford 7	—	—	—	153	19	10
Royle, Mrs., 16, Osborne Road, Pendleton	10	0	—	—	—	—
Rubber, Sale of Waste	2	1	2	3	11	7
Ryan, A., 45, Langworthy Road, Eccles New Road, Salford ..	—	—	—	2	6	—
Saddleworth Medical Charities (per the Manchester and Salford Medical Charities Fund)	5	0	—	5	0	—
St. Joseph's Convent, Patricroft (per the Mother General)..	3	0	0	2	2	0
Salford and District Ladies' Amateur Bowling Association (per Mrs. Briggs, 16, Mayfield Road, Eccles)	—	—	—	13	7	1
Salford Football Club (1914) Ltd., The Pavilion, Willows Road, Weaste (per L. B. Todd)	76	15	0	89	11	6
Salford Hippodrome, Cross Lane, Salford (per the Manager) —Sale of Postcards of Two Singing Newsboys	1	5	0	—	—	—
Carried forward..	£2185	13	10	3609	10	0

	Six Months ended			Year ended		
	31st Dec., 1932			31st Dec., 1933		
	£	s.	d.	£	s.	d.
Brought forward..	2185	13	10	3609	10	0
Salford Royal Hospital Special Treatment Fund.....	—			45	0	0
Salford Rugby Football Club Supporters and Shareholders' Association—Proceeds of Smoking Concert (per H. Hodge, 15, Kingsford Street, Weaste)	2	14	0	—		
Salford Sunday School Union Amateur Association Football League (per Robert A. Newey, 418, Eccles New Road, Salford 5)	—			7	10	0
Salford Vocal Society, Performance of The Messiah	17	6	2	10	0	0
School of Commerce Old Students' Association (per H. Keenan, 25, Thurlow Street, Salford 5)	—			(on account) 1	13	6
Secondary Schools Choir Competitions	—			8	7	6
Seddon, G. & J., Ltd., Little Hulton (per the Manchester and Salford Medical Charities).....	—			10	0	0
Seddon, James, Emsway, Ashbourne Grove, Whitefield ...	1	15	0	1	15	0
Sedgley and Hilton Park Whist Drive (per the Manchester and Salford Medical Charities).....	—			10	8	3
Shaw Card and Blowing Room and Ring Frame Operatives' Benevolent Fund (per J. Barclay, 99, Salt Street, Shaw, near Oldham, Lancashire	—			3	3	0
Sheen, G., The Grammar School, Wolverhampton	—			6	6	
Shelmerdine, G., Barley Grange, Bollington, Cheshire	—			1	1	0
Sheppard, Miss Amy, 74, Caroline Street, Irlam	—			1	0	0
Sherwin, Mrs. (per G. S. Sherwin, Braemar, Newlands Avenue, Leyland, Lancashire)	—			1	0	0
Silver Paper, Sale of	7	2	11	9	17	9
Sivren, F. H., 223, Chapel Street, Salford 3	—			5	0	
Slade, Mrs. M. E., Redcot, Clifton Drive, Lytham	—			2	0	0
Smalley, Mrs., Little Handford, Handforth, Cheshire	—			1	0	0
Smethurst, F. E., 50, Bent Lane, Prestwich (per G. H. Oversby, District Bank, Ltd., Prestwich).....	1	1	0	—		
Smith, F., junr., 18, Horsham Street, Seedley	—			1	10	0
Smith, G., Thornleigh, Bridgewater Road, Walkden	—			12	6	
Smith, J. and the Misses, Barrfield, Bolton Road, Pendleton	1	11	0	—		
Smith, Miss M. A., 18, Back Roman Road, Hr. Broughton, Salford 7.....	—			5	0	
Smith, Mrs. A., 29, Herd Street, Pendleton	—			5	0	
Sons of Jacob, Order of, The Rev. Joseph Siroto Lodge, No. 11 (per S. Brookes, Amberley House, 149, Cheetham Hill Road, Manchester)	10	6		—		
1st South Salford Girl Guides (per Miss E. T. Thomas, 39, Great Clowes Street, Broughton, Salford 7)	1	0	0	—		
Southwood, W., 143, High Street, Cross Lane, Salford 5 ..	—			1	0	0
Speight, Harold, Sunnyside, Broad Green, Liverpool 14 ...	—			10	0	
Spencer, F., 95, Cross Lane, Salford	—			7	6	
Stansfield, Miss M. E., Inglenook, 18, Westwood Avenue, Timperley, Cheshire	3	6		3	6	
Stant, A. J., 104, Eccles New Road, Salford	—			3	0	0
Stocks, R., 184, King's Road, Egerton Estate, Chorlton-cum-Hardy, Manchester	10	0	0	5	5	0
Stretford Wheelers' Club (per W. Little, 43, Gore Street, Greenheys, Manchester)	—			10	0	
Sutton, R. T., 31, New Strawberry Road, Pendleton	—			2	0	
Carried forward..	£2228	17	11	3737	8	0

	Six Months ended			Year ended		
	31st Dec., 1932			31st Dec., 1933		
	£	s.	d.	£	s.	d.
Brought forward..	2228	17	11	3737	8	0
Sumner, Leonard, J.P., Butt Hill, Prestwich, Manchester..	38	18	0	—	—	—
Swinton Football Club Company Ltd.—Part Proceeds of Practice Match (per S. Jones, 66, Station Road, Swinton, Manchester	10	0	0	6	0	0
Tait, Professor James, Brookdale, Wilmslow	—	—	—	1	1	0
Taylor, Miss H., Morelands, Bolton (per the Bolton Guild of Help)	—	—	—	1	0	0
Taylor, J. T., E. S. Kearsley & Co., Macdonald's Lane, Corporation Street, Manchester 4	—	—	—	6	6	0
Tebby, H. E., 68, Cross Lane, Salford 5	—	—	—	5	0	0
Telephone Staff—City Exchange, 26, York Street, M/c 2 ..	—	—	—	1	8	9
„ „ Central Exchange, 26, York Street, M/c 2 ..	—	—	—	1	15	9
„ „ Blackfriars Exchange, Telephone House, Chapel Street, Salford 3—In Memory of Miss Maud Horner.....	—	—	—	1	2	6
Thompson, Mrs., 128, Hampton Road, Southport.....	10	0	—	—	—	—
Tomkins, George, 274, Bolton Road, Pendlebury	—	—	—	15	6	—
Trafford Park and District Football League (per the Manchester and Salford Medical Charities).....	—	—	—	10	6	—
Troman, Miss B., 118, Tootal Drive, Salford 6	—	—	—	1	1	0
Trussed Concrete Steel Co., Ltd., Trafford Park, M/c 17 (Fines)	7	2	—	2	9	5
Turner, Mrs. A., 10, Grecian Street, Broughton, Salford 7..	—	—	—	1	0	0
Tyldesley Voluntary Hospital Aid Committee (per the Manchester and Salford Medical Charities)	—	—	—	13	0	0
United Bleachers' Bowling Club (per S. Maud, 2, Cooper Street, Manchester 2).....	1	1	0	1	0	0
Valentine, Mrs., 106, Claremont Road, Moss Side, M/c	—	—	—	2	6	—
Vallon & Rothblatt, Bridgewater Street, Greengate, Salford 3	5	0	—	—	—	—
Vickers, Harold, 16, Ashbourne Grove, Higher Broughton, Salford 7.....	10	0	—	—	—	—
Volp, J. F., 49, Avondale Road, Edgley, Stockport	10	6	—	—	—	—
Vulcan Boiler & General Insurance Co., Ltd. (per the Manchester and Salford Council of Social Service).....	20	0	0	20	0	0
Wadsworth, Ernest, Ltd., 35a, Oxford Street, M/c 1	—	—	—	2	2	0
Walker & Hall, Ltd., Howard Street, Sheffield	—	—	—	2	2	0
Walls, Mrs., 105, St. Helen's Road, Bolton	—	—	—	1	0	0
Wallworth, Miss C. A., 451, Worsley Road, Winton	12	6	—	—	—	—
Walmsley, H., Roseleigh, Croft's Bank Road, Urmston, Manchester	—	—	—	6	6	—
Warrington Corporation Health Department (per the Manchester and Salford Medical Charities Fund)	—	—	—	13	10	0
Waterpark Club (per G. H. Finestone, 95, Leicester Road, Higher Broughton, Salford 7)	1	1	0	—	—	—
Watkins, John E., 57, Hale Street, Warrington	—	—	—	7	6	—
Watson, Mrs., 47, Rectory Lane, Prestwich	—	—	—	5	0	—
Watson, A., Carleton House, Park Road, Walkden	1	0	0	1	0	0
Weaste and District Conservative Club, The Moorelands, Derby Road, Weaste, Salford	—	—	—	4	7	6
Carried forward..	£2303	13	1	3826	1	5

	Six Months ended			Year ended		
	31st Dec., 1932			31st Dec., 1933		
	£	s.	d.	£	s.	d.
Brought forward..	2303	13	1	3826	1	5
Weeden, Kathleen, 22, Church Street, Pendleton	—				2	6
Wells, Matthew, & Co., Ltd., Wellsaline Oil Works, Hardman Street, Manchester 3	—			1	1	0
Whalley, G. W., Weaste	5	0		—		
Wheatsheaf Colliery, Officials of (per H. Jacks, Manchester Collieries, Bolton Road, Pendlebury, Manchester)	—			10	6	
Whit Lane Wesleyan Girl Guides (per Miss W. Manley, 10, Woodfield Road, Claremont, Pendleton)	3	0	0	—		
White, Miss, Doriscourt Nursing Home, Upper Chorlton Road, Whalley Range, Manchester	—			7	10	0
Whitefield Hospital Committee (per the Manchester and Salford Medical Charities). Hon. Treas., Frank Whipp, Aislaby, Brierley Avenue, Whitefield, Manchester	—			15	10	0
Whitehead, J. E., 3, Pierston Avenue, Blackpool, N.S.	1	0	0	—		
Whitehead, Miss S. E., 67, Moorfield Road, Pendleton, Salford 6	—			1	1	0
Whittle, G. H., 29, Manchester Road, Walkden	—			15	0	
Widdows, J. H., 1, Ellastone Road, Pendleton	10	0		—		
Wilkinson, Mrs., 36, Wilkin Street, Clitheroe, Lancashire ..	—			1	0	0
Wilkinson, Mrs., 21, Green Lane, Patricroft	2	6		—		
Williamson, W., School House, London Street, Pendleton ..	5	0		—		
Wilson, Mrs., 59, Bamford Road, Didsbury, Manchester ..	—			5	0	
Wilton Club, The, New Cannon Street, Manchester (per R. Taylor)	5	5	0	10	10	0
Winstanley, T., 149, Claremont Road, Pendleton	2	2	0	—		
Wireless Appeal made by the Rev. Canon Peter Green, M.A., 4th December, 1932 (per the British Broadcasting Corporation)	243	1	1	—		
Wolstencroft, Robert, 96, Silk Street, Salford 3	5	0	0	5	0	0
Wolves' "Twelvthe Nighte Ceremonie" (per A. West, Regent Hotel, Deansgate, Manchester 3)	—			5	5	0
Women's Co-operative Guild (per Mrs. Pimlott, Sparth Road, Clayton-le-Moors, Accrington)	—			3	0	
Women's Co-operative Guild (Pendleton Branch) (per Mrs. Brewster, 6, Hafton Road, Lower Kersal, Salford 7) ..	—			12	19	6
Women's Co-operative Guild (Weaste Branch) (per Mrs. Morris, 38, Alder Street, Seedley, Salford 6)	—			1	1	0
Wood, John C., 34, Moorfield Road, Salford 6	—			5	0	
Wood, Mr. and Mrs., 12, Milnthorpe Street, Pendleton—in Memory of Walter Fletcher Wood	—			6	0	
Wood, Mrs. L., 61, Stockport Road, Levenshulme, M/c.....	—			5	0	
Woodvine, Mrs., Well Bank Cottages, Peover Heath, Knutsford, Cheshire	—			1	10	0
Woolworth's, Regent Road, Salford 5	—			5	5	0
Worrall, Henry, Culmington, Ludlow	5	0	0	—		
Worthington, Percy S., F.R.I.B.A., 178, Oxford Road, Manchester 13	—			50	0	0
Yates, Miss A., 28, Granville Street, Swinton	—			5	0	
Yates, J., & Co., 1, Farrell Street, Elton Street, Lower Broughton, Salford 7	2	2	0	—		
Carried forward..	£2571	5	8	3946	10	11

CONGREGATIONAL COLLECTIONS.

	Six Months ended 31st Dec., 1932			Year ended 31st Dec., 1933		
	£	s.	d.	£	s.	d.
Bethel Methodist Sunday School, Station Road, Pendlebury	—			1	6	
Boys' Brigade, Manchester Battalion, Salford Companies (Collection on Mayoral Sunday)	6	6		7	6	
Broughton Spiritual Church (per Mrs. Smith, 38, Great Clowes Street, Lower Broughton, Salford 7)	—			18	5	
Chapel Street Congregational Hall (per J. Grave)	—			16	0	
Charlestown Congregational Church Brotherhood (per Capt. T. Spencer, F.I.S.A.)	—			6	11	6
Gospel Hall, Ford Street, Salford (per A. E. Whittaker) ...	—			1	0	0
Happy Land United Methodist Church, Pendlebury (per F. Thorpe)	—			1	0	0
Lightbown Hall, Percy Street, Pendleton (per J. Scholes) ..	—			1	5	0
Primitive Methodist Church, Men's Class, Queen's Street, Farnworth (per W. B. Rushton)	10	0		1	0	0
Primitive Methodist Sunday School, Enys Street, Pendleton (per J. Howard)	—			2	2	0
Queen Street P.S.A., Salford (per T. Hamer)	—			2	2	0
Sacred Trinity Church (Mayor's Sunday Offertory) (per J. H. Parker)	14	10	0	10	16	0
Salford Independent Methodist Church, Brighthouse Street, Pendleton (per J. McKeever)	—			1	0	0
Salford New Church Society (per Capt. T. Spencer, F.I.S.A.)	—			3	2	4
St. Andrew's, Eccles (per Robert Holland)	—			4	4	0
St. Matthias' with St. Simon's, Blackfriars Road, Salford (per S. Harrison)	—			1	6	0
St. Paul's Senior Girls' Class (per Miss A. Brookfield)	5	0		—		
St. Philip's Church, Salford (per Capt. T. Spencer, F.I.S.A.)	—			13	4	1
United Methodist Church; Eccles New Road, Salford (per John Webster—Collection at Watch-Night Service) ...	—			2	3	0
United Methodist Church, Hankinson Street, Pendleton (per S. Beavan)	—			10	0	
	£15 11 6			£53 9 4		

Collections made at Theatres and Picture Houses.

	Six Months ended			Year ended		
	31st Dec., 1932			31st Dec., 1933		
	£	s.	d.	£	s.	d.
Alexandra Picture House, Rumford Street, Salford	—			3	2	0
Astoria Cinema (Manchester) Ltd., Bury New Road, Prestwich	3	12	5	26	13	8
Criterion Picture House, Walkden	—			7	4	7
Devonshire Theatre (M/c), Ltd., Higher Broughton, M/c....	—			2	13	9
Dominion Picture House, Ordsall Lane, Salford	1	7	2	—		
Empire Electric Theatre, Great Cheetham St. East, Salford 7	1	5	0	—		
Empire Picture House, Trafford Road, Salford	—			6	16	1
Globe Picture House, Cheetham Hill, Manchester	—			6	0	
Langworthy Picturedrome, Langworthy Road, Seedley ...	—			15	0	
Olympia Picture House, Irlam-o'th'-Height	3	11	11	4	0	2
Ordsall Picture House, Everard Street, Ordsall Lane, Salford	—			3	10	11
Plaza Picture House, Prestwich	15	11		—		
Prince's Cinema, Liverpool Street, Salford	—			7	3	
Princes Theatre, Manchester	—			7	13	0
Rialto Picture House, Bury New Road, Manchester.....	—			8	9	10
Riviera Picture House, Cheetham Hill Road, Manchester..,	2	7	6	4	17	0
Salford Palace, Cross Lane, Salford	—			12	14	11
Scala Picture House, Pendleton	2	1	1	—		
Shakespeare Picture House, Halliwell Lane, Cheetham Hill, Manchester	—			8	2	3
Tower Picture House, Great Clowes Street, Broughton, Salford 7	—			1	18	6
Victoria Theatre, Broughton Bridge, Salford	—			2	11	9
Walkden Palace, Walkden	3	13	6	—		
	<u>£18</u>	<u>14</u>	<u>6</u>	<u>£101</u>	<u>16</u>	<u>8</u>

Collecting Boxes.

	Six Months ended 31st Dec., 1932			Year ended 31st Dec., 1933		
	£	s.	d.	£	s.	d.
Ashworth, F., & Sons, 252, Bolton Road, Irlams-o'-th'-Height	6	11		—		
Beaumont, E., 58, Derby Street, Salford	—			7	9	
Benson, Margaret, Beswick Place, Philip's Park Road, Manchester	—			9	1	
Black Lion Hotel, Chapel Street, Salford		8		2	3	
Boots, The Chemists, St. Peter's Square, Manchester	—			3	6	0
Britannia Hotel, Ordsall Lane, Salford		2				9
Browne, Mrs. A. E., 11, Elleray Road, Pendleton	—			1	3	5
Butchers' Arms, Cross Lane, Salford (P. G. Jeffrey)	1	7		1	3	3
Clowes Hotel, Trafford Road, Salford		4			2	0
Cohen, M., 53, Tully Street, Higher Broughton, Salford 7..	—			1	3	9
Corporation Inn, Cross Lane, Salford		1			1	11
Cottam, Mrs., 48, Withington Street, Pendleton		3				6
Craven Heifer Hotel, Cross Lane, Salford	—					1
Denton, H., 210, Chapel Street, Salford	1	3				11
Duchess of Edinburgh Hotel, Liverpool Street, Seedley....	2	5		3	1	
Ellwood Mr., London Road, Alderley Edge	—			1	12	3
Evva Dry Garments Ltd., Lyon Street, Garrett Street, Oldham Road, Manchester	—			14	9	
Farriers' Arms Hotel, Bombay Street, Salford		3		—		
Feathers Inn, Laundry Street, Pendleton	2	6		3	3	
Fielding, J. W., 464, Great Cheetham Street, East, Salford 7	8	6		1	0	1
Fusiliers' Arms, Cross Lane, Salford 5	—					7
Garner, Mrs., 5, Batley Street, Harpurhey, Manchester ...	—			15	9	
Globe Hotel, 61, Regent Road, Salford		2				2
Griffin Hotel, Lr. Broughton Road, Manchester		3		3	9	
Grapes Hotel, Cross Lane, Salford	1	1		3	10	
Grosvenor Hotel, Great Clowes Street, Broughton, Manchester	—			1	5	6
Grove Inn, Church Street, Pendleton	4	5		5	9	
Grove Inn, Strawberry Hill, Pendleton		5		—		
Hardy, Mrs., 126, Ordsall Lane, Salford	—			10	0	
Holker, Mrs., Whit Lane Post Office, Pendleton	5	4	0	8	14	8
Hughes, E. Griffiths, Ltd., Broughton Lane, Salford	—			3	10	
Hurst, Miss, 83, Duke Street, Higher Broughton, Salford 7	—			11	0	
Ingham & Dagger, Ltd., 12, Regent Road, Salford 5.....	—			19	6	
Irwell Castle Hotel, Great Clowes Street, Broughton, Salford 7	2	2		1	1	
Leamington Inn, 15, Thorpe Street, Salford		1		1	5	
Lingard, Mrs., 21, West Drive, Swinton	—			14	7	
Lord Raglan Hotel, Regent Road, Salford	—			2	11	
Mayo, Mrs., 42, Irwell Street, Eccles	7	10		1	8	0
Maypole Hotel, Ford Lane, Pendleton	1	8		1	2	
McMyn, J., Oakdene, Portland Road, Swinton	5	10		8	0	
Carried forward..	£7	12	10	27	4	7

	Six Months ended 31st Dec., 1932			Year ended 31st Dec., 1933			
	£	s.	d.	£	s.	d.	
Brought forward..	7	12	10	27	4	7	
Miller, Mrs., 48, Silk Street, Salford 5	—	—	—	—	1	10	
Moulders' Arms, Brindle Heath Road, Pendleton	—	—	3	—	1	0	
Norton, Mrs., 6, Pine Street, Pendleton	—	—	—	—	5	7	
Nuttall, Miss Mary, Mount Pleasant, 57, Upper Hibbert Lane, Hawk Green, Marple	15	0	—	1	16	11	
Ordsall Hotel, 217, Ordsall Lane, Salford	—	—	2	—	—	—	
Original Inn, Lower Broughton Road, Manchester	5	4	—	—	—	4	
Oxley, W. D., 90, Silk Street, Salford	1	3	—	—	7	3	
Percival, Mrs., 15, Leaf Square, Pendleton	—	—	—	—	3	5	
Regent Hotel, Regent Road, Salford	—	—	—	—	—	5	
Richardson, Mrs., 22, The Crescent, Salford	—	—	—	—	12	0	
Royal Oak, Cross Lane, Salford 5	—	—	2	—	—	9	
Riding, C., 203, Liverpool Street, Salford	8	0	—	—	14	4	
Salford Arms Hotel, Chapel Street, Salford 3	—	—	—	—	10	5	
Scanlon, J., 135/7, Trafford Road, Salford	—	—	—	—	10	2	
Sutton, Mrs., 112, Great Clowes Street, Broughton, Salford 7	—	—	—	—	10	6	
Thatched House Hotel, Broad Street, Pendleton	—	—	6	—	—	9	
Tower Inn, 275, Broad Street, Pendleton	1	0	—	—	—	9	
Trafford Hotel, Trafford Road, Salford	1	5	—	—	1	4	
Turner, H. Cobden, M.I.E.E., Salford Electrical Instruments, Ltd., Peel Works, Salford 3	—	—	—	—	1	14	6
Urmston, Miss, 2, Peter Street, Leigh	—	—	—	—	1	0	4
Victoria Inn, Ellor Street, Pendleton	—	—	—	—	1	6	
Waterloo Hotel, Greengate, Salford	—	—	4	—	—	5	
Waverley Hotel, Eccles New Road, Salford	—	—	3	—	—	2	
Wellington Hotel, Whit Lane, Pendleton	—	—	1	—	—	9	
Wheat Sheaf Hotel, Broad Street, Pendleton	—	—	7	—	3	1	
Williams, Miss, 32, Brundrett's Road, Chorlton-cum-Hardy, Manchester	16	11	—	2	4	2	
Wilton Arms Hotel, 143, Cross Lane, Salford	—	—	8	—	—	10	
Windsor Castle Hotel, Windsor Bridge, Salford 5	—	—	11	—	—	—	
	<u>£10</u>	<u>5</u>	<u>8</u>	<u>£38</u>	<u>8</u>	<u>1</u>	

Children's Effort.

TOWARDS UPKEEP OF CHILDREN'S WARD.

	Six Months ended			Year ended			
	31st Dec., 1932			31st Dec., 1933			
	£	s.	d.	£	s.	d.	
Adelphi House Secondary School, Salford (per the Rev. Mother)	1	2	6	1	14	2	
Ashford School, 68, Clarence Road, Longsight, Manchester (Five Little Carol Singers)	—			8	0		
Blackfriars Road School, Infants' Dept. (per Miss Munro)	—			5	0		
Broughton High School for Girls, Salford (per Miss Limebeer, M.A.)	—			10	10	6	
Brown, Joan, 23, King's Road, Cheadle Hulme, Manchester							
Christ Church School, Infants' Department, Hope Street, Salford (per Miss M. A. Jones)	—			11	1		
Christ Church Upper Boys' School (Lenten Offering, per H. Caldwell)							
City Road Boys' School, Manchester (Staff, per A. Moss) ..	15	0		—			
Fraser, Miss, Pupils of, Highfield School, Pendleton							
Great George Street School, Infants' Dept. (per Miss A. P. Williamson)	—			4	0		
Grecian Street Girls' Central School, Salford (per Miss B. Hilton)	—			2	10	0	
Grecian Street Girls' Central School, Salford, Pupils of	3	0	0	3	1	0	
Grecian Street Infants' Dept. (per Miss D. H. Noar)		7	6	12	0		
Halton Bank School, Boys' Dept., Pendleton (per W. C. Francis)	—			5	3	2	
Halton Bank School, Girls' Dept., Pendleton (per Miss Hidson)	—			1	10	0	
Higher Broughton Council School, Salford 7 (per F. Carrack)	—			3	4	6	
Howard, Madge and Eric, 10, Aldred Street, The Crescent, Salford							
John Street Council School, Salford 6 (Boys' Department)	—			1	12	0	
Langworthy Road Infants' School	10	0		—			
Lower Chatham Street Methodist Mission, Manchester (per W. C. Crompton)	—			3	6		
Marple Bridge, Children of, 34, Lower Fold, Marple Bridge..	—			1	2	6	
Milnethorpe Street May Queen (per Dorothy Cotton, 36, Milnethorpe Street, Pendleton)	—			3	8	5	
Moss Children, The, Ash Farm and Rose Bank Farm, Cadishead Moss	—			10	0		
Nashville Street School, Children of	1	4	0	4	12	6	
Ordsall Council School Boys' Dept. (per A. Kershaw)	—			8	10	0	
Pendleton High School for Girls, Pendleton (per Miss L. U. Whale, M.A.)	5	9	7	9	5	7	
Regent Road Infants' School, Salford	—			7	6		
Royal Technical College, Peel Park, Salford (Staff and Students)	17	0		2	4	5	
Royal Technical College (Special Collection on Inspection Day)	2	12	1	3	15	9	
Carried forward..	£	15	17	8	65	5	7

	Six Months ended			Year ended		
	31st Dec., 1932			31st Dec., 1933		
	£	s.	d.	£	s.	d.
Brought forward..	15	17	8	65	5	7
Royal Technical College, Junior Dept. (per L. Toft).....		19	6	1	0	0
Sacred Trinity School, Mixed and Infants' Depts., Salford (per A. E. Johnson)	10	17	6	10	0	0
Salford Certificated Class Teachers' Operatic and Dramatic Society (per E. Stanley, 35, Caldby Road, Salford 6) ..	40	0	0	—		
Salford Education Committee, Salford (per J. A. Hartley, Education Offices, Chapel Street, Salford)	29	8	11	58	5	5
Salford Grammar School, Leaf Square, Pendleton	27	19	1	35	9	8
Salford Schools Athletic Association (per F. Carrock, 10, Lincoln Drive, Sedgley Park, Prestwich)	—			10	0	0
Shann, Duncan & Brian, 53, Barnfield Crescent, Grosvenor Road, Ashton-on-Mersey	—			1	1	0
Seedley Council School, Infants' Dept. (per Miss J. W. Rankin)	—			2	2	0
Seedley Girls' School (per Miss F. A. Wrigley).....	—			1	10	6
St. Ambrose' School, Infants' Dept., Liverpool Street, Salford (per Miss Adey)	—			18	1	
St. Andrew's Mixed School, Lower Broughton, Salford 7 (per M. F. Mitchell).....	—			1	5	0
St. Andrew's Infant School, Lower Broughton, Salford 7..	16	0		1	6	0
St. Bartholomew's Girls' School, Salford (Teachers and Children)	—			2	0	0
St. Bartholomew's, Infants' School (per Miss A. Harkness)	—			3	6	
St. Clement's Girls' School, West Park Street, Salford (per Miss E. M. Holme)	—			10	0	
St. Clement's School, West Park Street, Salford, Boys' Dept. (per A. F. Borland)	—			1	12	0
St. Clement's School, Infants' Dept., Lower Broughton, Salford 7 (per Miss E. S. Stott).....	—			5	10	0
St. Cyprian's School, Infants' Dept. (per Miss J. Kipps) ...	—			1	10	0
St. James' School, Higher Broughton, Manchester (per H. J. Joynson) (Lenten Offering)	—			1	7	9
St. John's School, Irlams-o'th'-Height (per Miss Grimshaw)	—			15	9	
St. Matthias' Boys' School, Salford	—			4	6	
St. Matthias' Infants' School, Salford (per Miss E. Jameson)	—			10	0	
St. Paul's School, Rainsough, Infants' Sunday School (per Miss L. Heywood)	—			10	0	
St. Peter's Mixed School, Greengate, Salford (per H. McCarthy).....	—			10	0	
St. Simon's School, Salford, Girls' Dept. (per Miss E. J. Munro)	—			1	0	0
St. Simon's School, Salford, Junior Girls (Lenten Offering) (per Miss Robinson)	—			16	0	
St. Stephen's Sunday School, Swinton (per James Belshaw, Creigenan, Blantyre Road, Swinton)	—			15	5	
Tootal Road Girls' Central School, Weaste (per Miss L. Astle)	1	1	0	1	1	0
Trafford Road School, Salford, Boys' Dept. (per A. E. Pontefract)	—			1	8	4
West Liverpool Street Girls' School (per Miss Hidson)	—			2	5	0
West Liverpool Street School, Infants' Dept. (per Miss Howard) Staff and Pupils	—			—		
	£126	19	8	£210	12	6

Linen Guild.

The Linen Guild was established in March, 1922, for the purpose of supplying Linen, Blankets, Quilts, Towels, etc., for the ordinary use of the Hospital.

Officers and Executive Committee.

President—The Rt. Hon. LADY COLWYN.

Vice-President—THE MAYORESS OF SALFORD.

Chairman—Mrs. LAWRENCE PILKINGTON.

Vice-Chairman—Mrs. EDWARD HOPKINSON and
Mrs. GARNETT WRIGHT.

Hon. Treasurer—Miss L. W. RENSHAW.

Executive Committee.

The Rt. Hon. LADY COLWYN. Miss BANCROFT.

THE MAYORESS OF SALFORD. Mrs. BILLINGTON.

Mrs. LAWRENCE PILKINGTON. Mrs. GROVES.

Mrs. EDWARD HOPKINSON. Mrs. STANLEY HODGSON.

Mrs. GARNETT WRIGHT. Mrs. E. F. PILKINGTON.

(With the Hon. Secretary, the Hon. Treasurer, the General Superintendent and Secretary of the Hospital and Lady Superintendent of Nurses *ex-officio*.)

Arrangements have been made with Messrs. Kendal, Milne & Co. (Harrods, Ltd.), Manchester, and Mr. Ketteridge, Pendleton, for the supply of standard articles as used in the Hospital, and members of the Guild are supplied, on joining, with a card authorising them to purchase.

COMMITTEE'S REPORT.

Year ended 30th June, 1933.

Forty-six new members have joined the Linen Guild since the Special Appeal of last February, and it is hoped that the wider membership will lead to increased interest

Dorcas Society.

Report for Year ended 30th June, 1933.

I am pleased to report a successful year of work in the Dorcas Society.

The names on our membership roll number seventeen, and the average attendance for the year has been seven.

Two hundred and sixty garments were made, some of these by members who are unable to attend the Meetings at the Hospital but are willing to do the work at home.

During the year ending 30th June, 1933, we received the following gifts, for which we thank the Donors:—

Two bed jackets from Mrs. Lawrence Pilkington.

10 lbs. wool, valued at £2, from the Salford Royal Hospital.

280 yards material, 12 lbs. wool and sundries from the "Inner Wheel" of the Rotary Club of Salford, who have this year become responsible for the maintenance of the Dorcas Society.

The "Inner Wheel" also purchased on July 7th, 180 yards material with which to commence our work in September.

Our thanks are due to those members of the Dorcas Society who attend our Meetings so regularly and give such valuable service. We hope to see them and possibly some new members when our new session begins on September 28th.

(Signed) DOROTHY ANDREW,
On behalf of the Dorcas Society.

DORCAS SOCIETY.

YEAR ENDED 30th JUNE, 1933.

RECEIPTS.	£ s. d.	PAYMENTS.	£ s. d.
To Balance in Bank	4 3 0	By Lewis's Ltd. (Materials) ..	4 2 7
„ Bank Interest	6	„ Balance in Bank	11
	£4 3 6		£4 3 6

**SUBSCRIPTIONS AND LINEN RECEIVED FROM THE
SALFORD ROYAL HOSPITAL LINEN GUILD, FOR
THE YEAR ENDED 30th JUNE, 1933.**

HON. VICE-PRESIDENTS.

	£	s.	d.
Mrs. Ackroyd, 11, Colchester Avenue, Sedgeley Park, M/c..	1	1	0
Adelphi Old Students' Association (per Miss S. Valleley), 51, Wynford Street, Weaste (Donation)	1	0	0
Mrs. J. E. T. Allen, Holt House, Mobberley, Cheshire.....	1	1	0
Mrs. Anson, Windy Brow, Kendal	1	1	0
Miss Aspell, Kent's Ford, Grange-over-Sands.....	1	1	0
Mrs. Bacon, Ashford, Wilmslow	1	1	0
Miss Barrett, 194, Eccles Old Road, Pendleton	1	1	0
Miss M. Barrett, 194, Eccles Old Road, Pendleton	1	1	0
Mrs. Battye, 22, Alresford Road, Pendleton	1	1	0
Mrs. G. Billington, 7, St. George's Crescent, Pendleton.....	1	1	0
Miss Bishop, Mobberley Old Hall, Knutsford	1	0	0
Mrs. Boutflower, Stenecourt, Kersal, Manchester	1	1	0
Mrs. Geo. Bradshaw, Woodside, 10, Cambridge Road, Southport	1	1	0
Mrs. Broxap, Pendle House, The Cliff, Higher Broughton, Salford 7.	10	0	0
Mrs. E. T. Butterworth, Bollin Towers, Alderley Edge	1	1	0
Mrs. Cherry, Spring Clough, Broad Oak Park, Worsley	1	1	0
The Right Hon. Lady Colwyn, Queen's Lodge, Colwyn Bay	5	0	0
Mrs. Connolly, Oak Dene, 123, Light Oaks Road, Pendleton	1	1	0
Mrs. Desquesnes, The Hollies, Buxton	1	1	0
Miss Phoebe Dyson, Springfield, The Avenue, Upper Park Road, Broughton Park, Manchester	1	1	0
Mrs. Elias, The Willows, Weaste	1	1	0
Mrs. Falconer, Mill Bank, near Manchester	2	0	0
Mrs. Merton Frankenburg, 4, Park Lane, Kersal, Salford 7..	1	1	0
Mrs. Sydney Frankenburg, Upton Priory, Macclesfield	1	1	0
Mrs. Groves, Inglisby, Prestbury, Glos.....	2	0	0
Miss B. E. Hadfield, Abbeyleix, Maes-y-Mor, Llandudno ...	2	2	0
1 pair Sheets. 8 Honeycomb Towels.			
Mrs. Hampson, Wentworth, Ellesmere Park, Eccles	1	1	0
Miss E. Harper, Beech Mount, Wilmslow Road, Alderley Edge	1	1	0
Miss F. Harrison, 355, Bury New Road, Salford 7.	1	1	0
Carried forward..	£36	14	0

	£	s.	d.
Brought forward..	36	14	0
Mrs. Hawkins, c/o H. C. Main, Esq., Holshots, West Grinstead, Sussex	1	1	0
Mrs. G. C. Haworth, High Lawn, Bowdon	2	2	0
Mrs. J. Goodier Haworth, Hurst Dale, Altrincham	10	0	
Miss Hewit, 33, Oak Road, Withington, Manchester	1	1	0
Mrs. Hewit, Overhill, Wilmslow	10	6	
Mrs. C. C. Heywood, Earnscliffe, Alderley Edge.....	1	1	0
Mrs. Stanley Hodgson, The Crescent, Salford	1	1	0
Mrs. Edward Hopkinson, Ferns, Alderley Edge	2	2	0
Miss M. Ingleby, J.P., 124, Eccles Old Road, Pendleton....	1	1	0
Mrs. G. Jefferson, 33, Belheld Road, Didsbury, M/c	1	1	0
Mrs. P. William Kessler, Holmbrook, Portland Rd., Bowdon	1	1	0
Miss A.W. Lennard, Heulwen, Gloddaeth Avenue, Llandudno	1	1	0
Miss E. Lennard, Heulwen, Gloddaeth Avenue, Llandudno	1	1	0
Miss S. Lennard, Heulwen, Gloddaeth Avenue, Llandudno	1	1	0
Mrs. Macalpine, Sedgley Mount, Bury New Road, Prestwich	1	1	0
Mrs. Martin, Gildabrook House, Eccles.....	1	1	0
Mrs. Mather, Myddleton, Rochampton, S.W.15	1	1	0
Mrs. Melvill, Ollerton Hall, Knutsford	1	1	0
Mrs. L. D. Mercer, 36, Demesne Road, Whalley Range, Manchester	1	1	0
Mrs. H. D. Moorhouse, Sedgley Lodge, Heaton Moor.....	1	1	0
Mrs. H. J. Nasmith, 9, Lea Road, Heaton Moor, Stockport	1	1	0
Mrs. Newbold, Ashfield, Prestwich	1	1	0
Mrs. Pemberton, Ridge End Farm, Marple	1	1	0
Miss D. L. Pilkington, 126, Wellington Road, Withington, M/c.	1	1	0
Mrs. E. F. Pilkington, Dunham Oaks, Altrincham	1	1	0
1 pair Sheets.			
Mrs. L. Pilkington, Firwood, Alderley Edge.....	2	2	0
Miss Renshaw, Hope Lodge, Higher Broughton, Salford 7..	1	1	0
Mrs. James Roscoe, Chaseley, Worsley	1	1	0
Mrs. Roskill, Oakwood, Alderley Edge	1	1	0
Mrs. Rothwell, 12, Kersal Bank, Kersal, Salford 7.....	1	1	0
Miss Shanks, The Orchard, Hamilton, Scotland (Donation)	2	2	0
Mrs. Ashton Smalley, Enville House, Bowdon.....	1	1	0
Mrs. Stonier, Meadehurst, Prestwich	1	1	0
Mrs. John Summers, O.B.E., J.P., Inglewood, Stalybridge..	1	1	0
Miss A. B. Sutcliffe, Stansfield, 124a, Duchy Road, Harrogate	5	0	0
Mrs. Sutcliffe, Stansfield, Hill Top, Hale	1	1	0
Mrs. Townsend, 25, Eccles Old Road, Pendleton.....	1	1	0
Miss A. Twyford, 13, Broad Walk, Buxton	1	0	0
Mrs. Walker, The Holmesdale, Singleton Road, Salford 7 ..	10	0	
Miss Wells, 19, Albert Road, Eccles	1	1	0
Mrs. R. Whitaker, Inglewood, 35, Demesne Road, Whalley Range, Manchester	1	1	0
4 Pillow Cases. 1 Honeycomb Towel.			
Mrs. Garnett Wright, Thornbury House, Victoria Park, M/c	1	1	0
2 Pairs Unbleached Sheets.			

VICE-PRESIDENTS.

Miss Bancroft, 10, Kersal Bank, Kersal, Salford 7	5	0	
1 pair Sheets. 1 Pillow Case.			
Mrs. John Binns, 198a, Eccles Old Road, Pendleton	10	6	
Miss A. T. Buss, 12, Oaker Avenue, West Didsbury, M/c..	5	0	
Donation for Linen	5	0	

Carried forward...£88 11 0

	£	s.	d.
Brought forward..	88	11	0
Mrs. Bythell, The Grange, Chelford		5	0
Donation for Linen		15	0
Mrs. Chadwick, The Haven, Cavendish Road, Kersal, Salford 7		5	0
Donation for Linen		5	0
Mrs. H. Clayton, Redclyffe, Ellesmere Park, Eccles		5	0
6 Pillow Cases.			
Mrs. H. Collier, Roselea, Mayfield Avenue, Stott Road, Swinton		5	0
Donation for Linen		2	6
Mrs. Crawford, The Bridge, Eccles		5	0
Mrs. Laurence Cross, Sudbury Park, Chislehurst, Kent		5	0
Miss A. Dyson, Springfield, The Avenue, Upper Park Road, Broughton Park, Manchester		5	0
Mrs. Finburgh, Lyndhurst, Broughton Park, Manchester..		5	0
3 Pillow Cases.			
Mrs. Grange, Highfield, Kersal, Manchester		5	0
2 Honeycomb Towels.			
Mrs. Greenwood, 21, Teneriffe Street, Hr. Broughton, Salford 7		10	6
Mrs. Holloway, 29, Hawarden Road, Altrincham		5	0
Mrs. Holtby, 237, Gt. Clowes Street, Hr. Broughton, Salford 7		5	0
1 pair Cot Blankets.			
Mrs. Hough, Charnock, Portland Road, Swinton.....		5	0
Donation for Linen		5	0
Mrs. Knowles, Bellefields, Appleton, Cheshire		5	0
5 Pillow Cases.			
Mrs. Langley, Dingle Bank, Prestwich Park, Manchester..		5	0
Mrs. Littlewood, Beechwood, Eccles Old Road, Pendleton..		5	0
Mrs. F. A. Longworth, Craigmoor, Temple Drive, Swinton..		5	0
2 Pillow Cases.			
Mrs. McNair, The Shanty, Marple.....		5	0
Donation for Linen	2	2	0
Alan S. Macnair, The Shanty, Marple		10	6
Mrs. McCrea, The Cottage, Worsley		5	0
Miss Mandleberg, Wrenwood, Kersal, Manchester.....		10	0
Miss Mottram, 51, Leyland Road, Southport.....		5	0
Mrs. Parkinson, Moresby, Prestwich Park, Prestwich, M/c..		5	0
2 Pillow Cases. 2 Towels.			
Dr. Marianne Peach, 16, St. John Street, Manchester ...		10	0
Mrs. Percival, Beaconsfield, Gt. Cheetham Street, Broughton, Salford		5	0
Mrs. Popple, Shade House, Pendlebury.....		5	0
6 Pillow Cases.			
Mrs. Renshaw, Woodburn, Broughton Park, Manchester ..		10	6
Miss F. K. Renshaw, Hope Lodge, Hr. Broughton, Salford 7		5	0
Mrs. J.W. Roberts, Westfield, Singleton Road, Kersal, Salford 7		5	0
1 pair Sheets.			
Miss Robinson, Arnside, Prestwich Park, M/c. (Donation)		5	0
Mrs. Ross, 327, Gt. Clowes Street, Hr. Broughton, Salford 7		5	0
Donation for Linen.....		2	6
Mrs. Guy Warman, Bishopscoart, Manchester.....		5	0
Donation for Linen		5	0
The Misses Watson, Clark's Hill, Prestwich		10	0
Mrs. Wild, Wellbank, Prestwich.....		10	0
Carried forward..	£102	14	6

ASSOCIATES.

	£	s.	d.
Brought forward..	102	14	6
Miss F. Ashbrook, 12, Kersal Bank, Kersal, Salford 7.....		1	0
Donation for Linen		5	0
Mrs. Berry, Inellan, Portland Road, Swinton		2	0
2 Pillow Cases.			
Miss Berry, Inellan, Portland Road, Swinton		2	0
2 Pillow Cases.			
Mrs. Booth, 63, Acresfield Road, Pendleton.....		1	0
2 Pillow Cases.			
Miss J. Booth, 151, Bramhall Lane, Stockport.....		1	0
Donation for Linen		1	0
Mrs. Chesney, 49, Fog Lane, Didsbury, Manchester.....		1	0
Donation for Linen		19	0
Miss I. Chesney, 49, Fog Lane, Didsbury, Manchester		1	0
Donation for Linen		4	0
Mrs. Andrew Clarke, Leighton House, Kersal, Salford 7		1	0
Donation for Linen		9	0
Mrs. Collier, Holly Bank, 540, Eccles New Road, Salford			
Donation		2	6
Mrs. Crook, 12, Fairfield Street, Pendleton		1	0
Donation for Linen		4	0
Mrs. Cuttiford, 6, Brentwood, Pendleton		1	0
Donation for Linen		4	0
Mrs. E. H. L. Dickson, 4, Clark's Hill, Prestwich.....		1	0
Donation for Linen		5	0
Miss E. Evans, Oakdene, Beechwood Road, Heaton Park, M/c.		1	0
Donation for Linen		10	0
Miss Exell, 17, Alresford Road, Irlams-o'th'-Height (1932)		1	0
(1933)		1	0
Donation for Linen		3	0
Mrs. Fearon, Dean's Green Cottage, Lymm		1	0
Donation for Linen		9	0
Miss D. F. Fisher, 3, Moss Street, Broughton, Salford 7....		1	0
2 Tea Towels.			
Mrs. J. Fray, 2, Ivy Bank, Chorley Road, Swinton.....		1	0
Donation for Linen.....		4	0
Mrs. T. L. Gerrard, Norfield, Portland Road, Swinton		1	0
Donation for Linen		9	0
Mrs. Harper, Elsinore, Woodlands Road, Cheetham, M/c...		5	0
Mrs. Hatton, 26, Oak Road, Lr. Broughton, Salford 7....		1	0
2 Tea Towels.			
Miss N. Hibbert, 10, Duckworth Road, Prestwich Park, M/c.		1	0
Donation for Linen.....		4	0
Mrs. Higginson, Wash Farm, Irlam, near Manchester		1	0
Miss Hill, 44, The Crescent, Salford.....		1	0
Mrs. L. Horrocks, per Miss Yuile, 37, Kipling Street, Higher			
Broughton		1	0
2 Towels.			
Mrs. Hough, 428, Bolton Road, Pendlebury.....		1	0
2 Pillow Cases.			
Miss A. M. Howarth, Park Lea, Bowden Road, Swinton ..		1	0
Donation for Linen		19	0
Carried forward..	£109	18	0

	£	s.	d.
Brought forward..	109	18	0
Mrs. A. Johnson, 349, Bolton Road, Pendleton	1	0	
Donation for Linen	9	6	
Mrs. W. H. Jones, 4, West Drive, Swinton.....	1	0	
2 Pillow Cases.			
Miss King, The Mount, Lapworth, Birmingham	1	0	
Donation for Linen	9	0	
Mrs. Knowles, 7a, Oldfield Road, Salford	1	0	
Miss E. Lea, 9, Morville Road, Chorlton-cum-Hardy, M/c..	1	0	
Donation for Linen	10	0	
Mrs. Luxton, c/o Mrs. Groves, Inglisby, Prestbury, Glos....	1	0	
Donation for Linen	9	0	
Mrs. Mills, Oakwood, Fairhope Avenue, Pendleton	1	0	
Donation for Linen	9	0	
Mrs. Stuart Mucklow, c/o Mrs. Groves, Inglisby, Prestbury, Glos.	1	0	
Donation for Linen	9	0	
Miss C. Murphy, 1, Douglas Street, Hr. Broughton, Salford 7	1	0	
Miss O'Brien, 6, Cotswold Terrace, Lr. Broughton, Salford 7	1	0	
Miss Parkin, 62, Park Lane, Irlams-o'th'-Height.....	1	0	
Donation for Linen	4	0	
Mrs. Pearson, 35, Park Road, Pendleton	10	0	
2 Pillow Cases.			
Miss Percival, 64, Park Lane, Irlams-o'th'-Height	1	0	
Donation for Linen	4	0	
Mrs. Prentice, 56, Bolton Road, Pendleton	1	0	
6 Pillow Cases.			
Miss Reeve, 21, Athol Road, Alexandra Park, Manchester16	1	0	
2 Pillow Cases.			
Mrs. Riley, 114, Doveleys Road, Pendleton.....	1	0	
Donation for Linen	4	0	
Miss F. M. Roberts, Helensholme, Bishop's Down, Tunbridge Wells	1	0	
Donation for Linen	10	0	
Miss Ross, Crux Easton House, Newbury, Berks.	1	0	
Donation for Linen	4	8	
Miss Rowlands, 3, Pembroke Street, Seedley	1	0	
Donation for Linen	4	0	
Miss A. Rowlands, 3, Pembroke Street, Seedley	1	0	
Donation for Linen	2	6	
Miss A. Rudman, Farndon, Waterpark Road, Broughton Park, Manchester	1	0	
2 Pillow Cases.			
Miss S. Rudman, Farndon, Waterpark Road, Broughton Park, Manchester	1	0	
2 Pillow Cases.			
The Misses Ryder, The Red House, Devonshire Road, Eccles Old Road, Pendleton.....	2	0	
2 Pillow Cases. 2 Honeycomb Towels.			
Miss E. Sharples, 47, Rake Lane, Clifton	1	0	
2 Pillow Cases.			
Mrs. Shaw, Rock Cliff, Rocky Lane, Monton.....	1	0	
Donation for Linen.....	5	0	
Carried forward ..	£ 116	6	8

	£	s.	d.
Brought forward..	116	6	8
Mrs. Sinclair, Redclyffe, Ellesmere Park, Eccles..... 2 Pillow Cases.		1	0
Mrs. Stelfox, junr., 8, Eagle Mount, Wilderspool, Warrington 2 Honeycomb Towels.		1	0
The Misses F. and K. Stockwell, Ravenshead, 5, Lighthouse Avenue, St. Annes-on-Sea..... 4 Pillow Cases.		1	0
Mrs. Taylor, 66, Park Lane, Irlams-o'-th'-Height..... Donation for Linen		1	0
Mrs. Taylor, 53, Wellington Road East, Higher Broughton, Salford 7.....		4	0
Mrs. Thearball, 14, Ogden Street, Swinton.....		2	0
Mrs. Thompson, The Lodge, Manchester Racecourse, Castle Irwell, Salford 6.....		2	6
Mrs. Tyldesley, 16, Ogden Street, Swinton		5	0
4 Tea Towels.		1	0
Mrs. J. L. Walker, Cornheys, Lymm, Cheshire..... Donation for Linen		1	0
Miss Walker, 161, Claremont Road, Pendleton.....	1	19	0
2 Honeycomb Towels.		1	0
Mrs. Whitehead, 31, Lullington Road, Pendleton		1	0
Donation for Linen		4	0
Mrs. Whittaker, 33, Kipling Street, Hr. Broughton, Salford 7 Donation for Linen		1	0
Miss Withington, Brackenhurst, Helsby, Cheshire		2	6
2 pairs Blankets.		1	0
Mrs. Wray, 10, Prestwood Road, Pendleton.....		1	0
Donation for Linen		4	0
Mrs. J. T. Wright, 31, Market Place, Egremont, Cumberland 5 Pillow Cases.		1	0
Mrs. W. S. Yuille, 37, Kipling Street, Hr. Broughton Salford 7 Donation for Linen		1	0
		2	6
	<u>£120</u>	<u>5</u>	<u>2</u>
Horrockses, Crewdson & Co., Ltd., 107, Piccadilly, M/c.... 10½ pairs Sheets. 18 dozen Pillow Cases.			
Rd. Haworth & Co., Ltd., 35, Dale Street, Manchester. 10 Pairs Sheets. 2 Dozen Pillow Cases.			

List of Gifts to the Hospital.

Received during the year ended 31st December, 1933.

Grateful thanks are due to the under-named who have helped in the Pageant, Ice Palace Carnival, Old Patients' Re-union, Pound Day and Concerts given by the Beecham Operatic Chorus, Marjorie Brown and Constance Nightingale, Male Voice Choir and Eccles Borough Band, and the Performance of "The Messiah," etc., by gifts of Prizes, Refreshments, etc.

The Board is also much indebted to the Manchester Billposting Company and the Salford City Tramways for constant help in the exhibition of posters and bills, and to the Salford City Engineer's and Parks Department for decorations.

- | | |
|---|---|
| Affleck & Brown, Ltd., Manchester. | Lady Dixon, Chelford, Cheshire. |
| Agar's, Ltd., Manchester. | Dobson's Dairies, Ltd., Levenshulme. |
| Allen & Hanbury's, Ltd., London, E.2. | G. Dook & Sons, Stretford. |
| Barker & Dobson, Ltd., Everton,
Liverpool 6. | Duncan & Foster, Chorlton-on-Medlock. |
| Lady Barlow, Didsbury. | Fattorini & Sons, Ltd., Birmingham. |
| Miss Barrett, Salford 6. | Mrs. Finburgh, Broughton Park. |
| W. Batty & Sons., Ltd., Manchester. | Mrs. S. Frankenburg, Upton Priory. |
| Mrs. Battye, Salford 6. | S. Frankenburg, J.P., Upton Priory. |
| M. Beaver, Ltd., Manchester 2. | G. W. Goodwin & Son, Salford. |
| Mrs. Berry, Swinton. | Colonel John E. G. Groves, C.M.G.,
T.D., J.P., and Mrs. Groves, Prest-
bury, Gos. |
| G. Berry, Irlams-o'th'-Height. | Hailwood's Creameries, Manchester. |
| Mrs. Bidder, Ltd., Manchester 2. | Hammersley's, Ltd., Broughton. |
| Mrs. Billington, Salford 6. | Handley Bakeries, Ltd., Salford. |
| Mrs. Bloom, Monton. | Hayward & Co., Ltd., Manchester 3. |
| Boots, The Chemists, Nottingham. | A. Heald, Ltd., Didsbury. |
| W. L. Bradford, Salford 6. | Heaton's, Salford. |
| W. J. Brooks & Sons, Ltd., Old Trafford. | Miss Heywood, Salford 6. |
| Burgess's Dairies, Ltd., Manchester. | John Heywood, Ltd., Manchester 3. |
| Mrs. Bythell, Chelford, Cheshire. | Mrs. L. Heywood, Blackpool. |
| Clayton and Mrs. Sinclair, Eccles. | Mrs. Holtby, Higher Broughton. |
| Cadbury Bros., Bournville. | Mrs. Edward Hopkinson, Alderley Edge. |
| Mrs. Chadwick, Kersal. | Horlick's Malted Milk Co., Ltd., Slough,
Bucks. |
| Clibran's, Ltd., Manchester. | W. R. Jacob & Co., Ltd., Liverpool. |
| The Rt. Hon. Lord Colwyn, P.C.,
Colwyn Bay. | Kardomah Café Co., Ltd., Manchester 2. |
| C.W.S. Biscuit Works, Crumpsall. | Kendal, Milne & Co., Ltd., Manchester 3. |
| Crescent Confectionery Co., Salford 5. | Mrs. Knowles, Appleton, Cheshire. |
| The Misses Denton, Salford. | Knupfer Bros., Salford 5. |
| Dingley's, Ltd., Manchester 1. | |
| Dixon, Brown & Tait, Manchester 2. | |
| Mrs. E. H. L. Dixon, Prestwich. | |

- Lennard & Sons, Salford 5.
 J. E. Lever, Salford 3.
 Mrs. Linsley, Salford 3.
 George Little, Ltd., Manchester 4.
 Lloyd, Payne & Amiel, Ltd., M/c 4.
 G. W. Lofthouse, Shudehill.
 Lovell's (Manchester) Ltd., Salford.
 J. Lyons & Co., Ltd., Ardwick.
- Mackie & Sons, Salford 3.
 Ellis Markendale, Ltd., Manchester 3.
 Maypole Dairy Co., Ltd., Salford 5.
 McVitie & Price, Ltd., Levenshulme.
 Meeson's, Ltd., Manchester 4.
 T. Seymour Mead & Co., Ltd., Hulme.
 Mrs. Moorhouse, Heaton Moor.
- Nestlé & Anglo-Swiss Condensed Milk
 Co., Ltd., London, E.C.3.
- Ollivant & Botsford, Manchester 2.
- Parke, Davis & Co., London, W.1.
 D. Parker & Son, Lower Broughton.
 James Pascall, Ltd., Manchester 4.
 W. B. Pidduck & Son, Manchester 2.
 S. H. Powell, Salford 3.
 Poyser, Sons, & Crouchley, Ltd.,
 Shudehill..
- Mrs. Prentice, Pendleton.
 Mrs. Prentice, Swinton.
 Mrs. Prosser, Salford 5.
- Miss Renshaw, Higher Broughton.
 T. Reynolds, Senior, & Sons, Salford 3.
 Richardson's (Manchester), Ltd., M/c 4.
 F. J. Robinson, Salford 6.
 Mrs. Ross, Higher Broughton.
 J. & T. Rothwell, Salford.
 Rowntree & Co., Ltd., York.
 T. & A. Royle, Ltd., Pendleton.
- Sherratt & Hughes, Manchester 2.
 Mrs. E. E. Smith, Broughton Park.
 Smithfield Market, Stallholders of.
 H. G. Stephenson, Ltd., Manchester 3.
 Leonard Sumner, J.P., Prestwich.
- Mrs. C. C. Taylor, Higher Broughton.
 Terry & Co., Manchester 2.
 Joseph Terry & Sons, York.
 Frank Turner & Son, Salford 3.
 P. Twisse, Lower Broughton.
- Walker & Hall, Ltd., Manchester.
 Walker & Homfray, Ltd., Salford 3.
 Miss Wall, Glossop.
- Waring & Gillow, Ltd., Manchester 3.
 Wetherall & Co., Ltd., Pendleton.
 Whitehead Bros. (Manchester), Ltd.,
 Manchester 4.
- Mrs. E. Williams, Salford.
 G. A. Williamson & Co., Manchester 4.
 W. D. & H. O. Wills, Bristol.
 Miss Withington, Helsby.
 Herbert Wolf, Ltd., Manchester 3.
 C. F. Worrall, J.P., Altrincham.

 GENERAL.

Toys, Books.

- H. Anderton, Higher Crumpsall.
 Mrs. Aldridge, Salford.
 Mrs. Ball, Rhodes, Middleton.
 Mrs. Barrow, Lower Broughton.
 Bibby & Sons, Liverpool.
 F. Billington, Worsley.
 Miss P. M. Billington, Worsley.
 Bell Rock Belting Co., Salford.
 Mr. Berry, Lower Broughton.
 Mrs. L. T. Booth, Manchester.
 A. E. H. Blackburn, Eccles.
 W. L. Bradford, Pendleton.
 C. N. Brown, Salford 6.
 J. H. Carmichael.
 J. T. Cheers, Seedley.
 Mr. Cooper, Broughton.
 A. L. Darrah, Baxendale & Co., Manchester.
 Mr. Edwards, Salford.
 Mrs. Etchells, Lower Broughton.
 W. J. Egerton, Broughton.
 The Misses N. & H. Flintoff, Kersal.

Toys, Books—continued.

Colonel J. E. G. Groves, C.M.G., T.D., Penally.
 Hanovia, Ltd., Slough.
 Mrs. Hayes, Didsbury, Manchester.
 James Hurst, Irlam.
 Mr. Hearsley, Diamond Lubricating Co., Weaste.
 Miss Mitchell, Manchester.
 Mrs. Monkman, Salford.
 Mrs. Orr, Prestwich.
 William Partington, Salford.
 Mrs. Perkins, Broughton.
 Mrs. L. Pilkington, Alderley Edge.
 F. T. Pollitt, Isaac Bury & Co., Ltd., Salford.
 D. W. Pritchard, Didsbury, Manchester.
 Mrs. Ratley, Lower Broughton.
 Mrs. Ridgway, Lymm, Cheshire.
 The Misses and Mrs. Rudman, Broughton Park.
 Mrs. Sidebotham, Hyde.
 R. E. L. Sidebotham, Manchester.
 R. M. Shaw, Prestwich.
 St. Anne's Church, per Rev. A. T. Wright, Clifton.
 G. Shelmerdine, Bollington Cross.
 Thomson & Co., Ltd., Salford.
 H. Cobden Turner, M.I.E.E., Salford Electrical Instruments, Ltd.,
 Salford.
 Mrs. Wild, Heaton Chapel.
 Mrs. Williamson, Salford.
 Mrs. Young, Crumpsall.

TOILET SOAP.

C. C. Goodwin, Salford.

THEATRE TICKETS.

Ambassador Super Cinema, Ltd., Pendleton.
 Forsyth Bros., Ltd., Manchester.
 Opera House, Manchester.
 Piccadilly Picture House, Manchester.
 Prince's Theatre, Manchester.
 Provincial Exhibitions, Ltd., Manchester.
 Manchester Hippodrome, Manchester.
 Manchester Palace Theatre, Manchester.
 Manchester Green Room (per Miss Rapaport, Manchester).

BABY'S CHAIR.

Mrs. Clark, Salford.

PROVISIONS, MEAT, ETC.

Burgess Dairies, Ltd., Manchester.
 Handley's Bakeries, Ltd., Salford.
 J. Lewis, Salford.
 George Little, Ltd., Manchester.
 Ellis Markendale, Ltd., Manchester.
 L. Potter, Pendlebury.
 J. & T. Rothwell, Salford.
 R. Shorrocks & Sons, Manchester.

FRUIT, VEGETABLES, FLOWERS, EGGS.

Lady Barlow, Manchester.
 Bees, Ltd., Manchester.
 Bury Infirmary, Bury.
 Charlestown Mission Hall, Young People's Day (per W. J.
 Isherwood, Pendleton).

FRUIT, VEGETABLES, FLOWERS, EGGS—continued.

The Cotton Queen of Britain, Salford.
 Grecian Street Schools, Infants' Department (per Miss D. Noar).
 Colonel J. E. G. Groves, C.M.G., T.D., Penally.
 Mr. Guest, Walkden.
 Haven Mission Hall, Broughton.
 Mrs. Edward Hopkinson, Alderley Edge.
 Irwell Street Schools, Salford.
 Nashville Street Council Schools, Infants' Department, Salford.
 D. Parker & Sons, Lower Broughton.
 Mr. and Mrs. Lawrence Pilkington, Alderley Edge.
 Presbyterian Church, Pendleton.
 Rotary Club, Salford.
 W. Rushton, Clifton.
 St. Ann's Church, Manchester.
 St. Anne's Church (per the Rev. A. T. Wright).
 St. Anne's School, Pendleton.
 Miss Sharrocks, Timperley.
 Leonard Sumner, Prestwich.
 Mrs. Walker, Salford.
 Mrs. Wild, Stockport.
 Zetland Lodge No. 852, Salford.

HEADPHONES, GRAMOPHONE RECORDS.

Mrs. Angel, Pendleton.
 W. Armstrong, Withington, Manchester.
 Mrs. L. T. Booth, Manchester.
 J. H. Carmichael.
 J. Dunkerley, Failsworth.
 J. Fagan, Pendleton.
 Mrs. Hodson, Salford.
 J. H. Jenson, Salford.
 Kendal, Milne & Co., Manchester.
 A. Lloyd, Mosley Common, Boothstown.
 F. W. Powell, Prestwich.
 N. Robinson, Swinton.

BANDAGE MATERIAL, GARMENTS, BED JACKETS, ETC.

Alderley Edge Hospital Requisites Guild (per Mrs. L. Pilkington).
 A. Berman & Sons, Manchester.
 Mrs. Desquesnes, Buxton.
 Dorcas Society (per Mrs. L. Pilkington).
 Mr. Fowler, Conservative Club, Leigh, Lancs.
 Mrs. Hilton, Salford Rotary Club, Salford.
 Smith & Nephew, Ltd., Manchester.
 The Misses E. & N. Stockwell, St. Annes-on-Sea.
 Manchester and East Cheshire Needlework Guild (Alderley Edge Branch, per Mrs. L. Pilkington).
 Manchester Hospital Works Society (per Mrs. Leech).
 Toc H, L.W.H.
 J. & J. M. Worrall, Ltd., Salford.

WEEKLY COPIES.

Manchester City News, Manchester.

PICTURES.

Major Ed. F. Pilkington, Altrincham.
 G. Shelmerdine, Bollington Cross.

SPLINTS, BED RESTS.

Blackfriars Fellowship (per Rev. J. Cresswell, Salford).
 P. B. Hall, Kersal.

GRATEFUL THANKS ARE DUE TO THE FOLLOWING FOR
GIFTS OF EGGS IN CONNECTION WITH THE HOSPITAL
EGG WEEK, HELD FROM MARCH 31ST TO APRIL 10TH
1933, WHEN OVER 21,000 EGGS WERE RECEIVED.

-
- Sylvia Abrahamson, 238, Great Glowes St., Hr. Broughton, Salford 7.
James D. Affleck, 22, Tib Lane, Cross Street, Manchester.
25 Anonymous Gifts.
Mr. Allen, 90, Wellington Street East, Higher Broughton, Salford 7.
Mrs. Anderson, per Massage Department, Salford Royal Hospital.
Mr. Ashcroft, Birch Farm, Barton Moss, Manchester.
Mrs. Astle, W.M.2 Ward, Salford Royal Hospital.
Mrs. Bailey, W.M.2 Ward, Salford Royal Hospital.
Mrs. J. E. Bailey, 38, Acresfield Road, Irlams-o'-th'-Height.
Mrs. Barber, 15, Yarborough Street, Pendleton.
Mrs. Barclay, 6, Kings Crescent, Old Trafford, Manchester.
Mrs. Barclay, 5, Reservoir Terrace, Salford.
A. D. Barlow, 24, Allendale Street, Mount Street, Salford.
Jessie Barlow, 238, Station Road, Pendlebury, Manchester.
Mr. and Mrs. G. Berry, 46, Stapleton Street, Salford 6.
Mrs. Blake, 4, Bangor Street, Higher Broughton, Salford 7.
Mrs. Blatherwick, 8, Broadway, Salford 5.
Mrs. Blonden, 12, Wynford Street, Salford.
Bowker Street School, Higher Broughton, Salford 7.
James Bradley, 118, Old Road, Newton, Hyde.
H. Brennand, Clifton Hall Farm, Clifton, Manchester.
Mrs. Brindle, W.M.2. Ward, Salford Royal Hospital.
Mrs. Brindle, 10, West Burton Street, Salford.
Brindle Heath School, Pendleton (Girls' and Infants' Departments).
Mrs. Bunting, 24, Allendale Street, Mount Street, Salford.
Mrs. Bush, 104, Liverpool Street, Salford.
Charles Butterfield, 295, Great Clowes St., Hr. Broughton, Salford 7.
Mrs. E. Buxton, 13, York Street, Pendleton.
Mrs. Chadwick, The Haven, Kersal, Salford 7.
Cheetham Central Girls' School, Cheetham, Manchester (per Miss Young)
Nora Christie, 18, Sefton Road, Pendlebury, Manchester.
Church of the Ascension Day School, Duke Street, Lower Broughton
(Mixed Department).
L. Coulborn, 129, Fitzwarren Street, Pendleton.
Mrs. J. E. Coutts, Woodland, Irlam Road, Flixton, Manchester.
Phyllis Crossley, 2, Zachariah Street, Salford.
Mrs. Dale, W.S.4 Ward, Salford Royal Hospital.
Mrs. Darbyshire, Bellefields Farm, Appleton, Cheshire.
Daniel Dean, 19, Statham Street, Pendleton.
Mr. and Mrs. Dentith and Friends, 43, Bowler Street, Levenshulme, M/c.
Mrs. E. Desquesnes, The Hollies, Buxton.
Mr. Dirkin, Langworthy Road School, Pendleton.
F. I. Dixon, 180, Chorley New Road, Bolton.
Gladys Dixon, 8, Moss Side Cottages, Pendlebury, Manchester.
Mr. Donald, Clarendon Road, Salford.
Mrs. Dyson, St. Stephen Street, Salford.

- Miss Eaton, 23, Augusta Street, Pendleton.
 Mrs. Emerson, 9, Brambley Street, Lower Broughton, Salford. 7
 Mrs. Evason, 118, Robert Hall Street, Salford.
 Mrs. E. Ewing, 4, Earl Street, Swinton, Manchester.
 Mrs. Eyre, 28, School Street, Eccles New Road, Salford.
 Mrs. Faulkner, 4, Oldfield Road, Salford.
 Mrs. S. Fletcher, Gore Bank, Buile Hill Drive, Seedley.
 Miss L. Forster, 40, Gardenwall Street, Salford.
 Mr. and Mrs. Sydney Frankenburg, Upton Priory, Macclesfield.
 Frederick Road School, Pendleton (per J. E. Eckersall).
 W. H. Gaskell, 12, Kenneth Street, Salford.
 Miss Gibbon, Salford Palace Theatre, Cross Lane, Salford.
 Mrs. Goldstone, 38, Hilton Street, Higher Broughton, Salford, 7.
 Mrs. Gorse, 342, Manchester Road, Tyldesley, Lancashire.
 Great George Street School (Infants' and Mixed Departments), Salford.
 Grecian Street School, Salford (Boys', Girls' and Infants' Departments)
 Mr. Griffiths, 193, Station Road, Horwich, Lancashire.
 G.U. Department, Salford Royal Hospital.
 Miss Hall, Charlestown Post Office, Whit Lane, Pendleton.
 Rev. D. Hall, 95, Claremont Road, Pendleton.
 Halton Bank School (Boys' and Girls' Departments), Pendleton.
 Hankinson Street School (Boys' and Girls' Departments), Pendleton.
 Miss D. Hardman, Woodland, Irlam Road, Flixton, Manchester.
 Miss Harmitt, Supervisor, Salford P.O.
 A. Harrison, Cleeve Street, Salford.
 J. Haslam, Eccleston House, Manchester Road, Clifton, Manchester.
 Mrs. Hassall, 175, Wigan Road, Leigh, Lancashire.
 Miss Nancy Hassall, 1, Dixon Street, Langley Road, Pendleton.
 Mrs. Hatton, 48, Carr Bank Street, Atherton, Lancashire.
 Mrs. Hendrick, 26, Sidmouth Street, Bury Street, Salford.
 Mr. Henrys, Grocer, Eccles New Road, Salford.
 Mr. Herbert, 34, Thompson Street, Lower Broughton, Salford 7.
 Mrs. Hesford, 28, Ash Avenue, Cadishead, Manchester.
 Aaron Heywood, 33, Lynton Road, Tyldesley, Lancashire.
 Mrs. Higginbottom, 30, Ventnor Street, Pendleton, Salford.
 Higher Broughton Council School (Boys' Department), Salford.
 Miriam D. Hilton, 9, Albany Street, Middleton, Manchester.
 Mrs. Hilton, Seedley (per Miss Rowlands.)
 Mrs. F. C. Hodge, 37, Bolton Road, Pendleton.
 Mrs. E. Hodgkin, 16, Kingsley Avenue, Lower Kersal, Salford 7.
 Frank Holland, 38, James Street, Salford.
 Mrs. Hood, 16, Vicarage Terrace, Eccles, Manchester.
 Mr. Hope, 25, Manchester Road, Walkden, Manchester.
 Miss C. Hopper, 95, St. Stephen Street, Salford.
 E. Hopper and Friends, 80, Earl Street, Lower Broughton, Salford.
 Miss Clare Hornby, Green Valley Farm, Rixton, near Warrington.
 Mrs. J. Horne, 86, Manchester Road, Walkden, Manchester.
 Mrs. Horton, 34, Sumner Road, Salford 6.
 Madge and E. Howard, 10, Aldred Street, The Crescent, Salford.
 J. A. Howell, 13, York Street, Whitefield, Manchester.
 Mrs. Hulbert, Swinton, Manchester.
 Mrs. Hully, Green Farm, Clifton, Manchester.
 Mrs. Hulmes, 10, Hope Street, Salford 6.
 Mrs. Hunter, 42, Union Street, Salford.
 James Hutton, M.S.3 Ward, Salford Royal Hospital.
 Mrs. Jackson, 11, Brackley Street, Swinton, Manchester.
 S. I. James, 36, Wiltshire Street, Higher Broughton, Salford 7.

- Mrs. Jepson, 75, St. James Street, Trafford Road, Salford.
 Mrs. Johnson, Regent Street, Salford.
 Mrs. Johnson, 13, Redmond Street, Salford 6.
 Sister Johnson, Salford Royal Hospital.
 Mrs. W. A. Jones, 4, West Drive, Swinton, Manchester.
 Mrs. Keating, 100, Cross Lane, Salford.
 Mrs. Kendridge, 40, Denstone Road, Salford 6.
 J. T. Kennedy, 17, Ryall Street, Salford.
 Mrs. and Miss Knowles, Bellefields, Appleton, Cheshire.
 Langworthy Road School (Boys' and Infants' Departments), Salford.
 Mrs. A. Leatherbarrow, 25, Hope Street, Salford.
 T. Leech, 58, Britannia Terrace, Whit Lane, Pendleton.
 Mrs. Lloyd, 9, Holgate Street, Medlock Street, Hulme, Manchester.
 Mrs. James Longworth, Craigmoor, Temple Drive, Swinton, Manchester.
 Lower Kersal Council School (Teachers and Scholars), Salford.
 Mrs. Lythgoe, 192, Chapel Street, Salford.
 Massage Department, Salford Royal Hospital.
 Mrs. McGloughlin, 2, Lune Street, Salford 5.
 Mrs. Mills, Broadhurst Farm, Rake Lane, Clifton, Manchester.
 Mr. and Mrs. Mindrey, Ardlee, Neville Road, Kersal, Salford 7.
 W. R. Morton, Park House, Barton Moss, Manchester.
 Mrs. T. A. Moss, 9, Huddart Street, Regent Road, Salford.
 Jessie M. Murch, 9, Princess Street, Manchester.
 Nashville Street School, Salford (per Miss D. Chapman).
 Laura and Noel Newton, 538, Great Cheetham Street East, Salford 7.
 Mrs. Newton, 538, Great Cheetham Street East, Salford 7.
 Mrs. Newton, Duchy Road, Pendleton.
 Mrs. Nunn, 5, Reservoir Terrace, Salford.
 F. Oates, 14, Moreton Street, Strangeways, Manchester.
 Ordsall Council School (Girls', Boys and Infants' Departments), Salford.
 Pendleton High School, Salford (per Miss L. U. Whale, M.A.).
 Mrs. G. E. Perry, Hazeldene, Rake Lane, Clifton, Manchester.
 Mr. Potts.
 Mr. and Mrs. S. Pyatt, 108, Oldfield Road, Salford.
 Presbyterian Church, Fitzwarren Street, Pendleton (Scouts and Guides).
 E. C. Railton, 9, Dutton Street, New Bridge Street, Cheetham, M/c.
 Miss Edith Rayment, 335, Fairfield Road, Droylsden, Manchester.
 Miss Reeve, 21, Athol Road, Alexandra Park, Manchester 16.
 Mrs. A. Riley, Burnside, 114, Doveleys Road, Pendleton, Salford.
 Miss F. Robinson, Arnside, Prestwich, Manchester.
 Mrs. Robinson, 1, Gardenwall Street, Salford.
 Mrs. Ross, 16, Crookell Street, Salford.
 Miss A. Rowlands, 3, Pembroke Street, Salford 6.
 Mrs. Russell, 5, Nansen Street, Seedley.
 Sacred Trinity School (Boys' Department), Salford.
 St. Aidan's, Kersal, Salford, 26th South Salford Girl Guides.
 St. Andrew's School (Mixed Department), Lower Broughton, Salford 7.
 St. Anne's, Clifton, Rover Scouts (per George Hollinshead, 17, Broadhurst Avenue, Clifton, Manchester.)
 St. Clement's Infants' School, Broughton, Salford 7.
 St. Clement's Girls' School, Salford.
 St. Cyprian's School (Boys' and Mixed Departments), Salford.
 St. George's School, Pendleton.
 St. James' School, Higher Broughton, Salford 7.
 St. John's School, Higher Broughton, Salford 7.
 St. John's School (Infants' Department), Salford 6.
 St. Luke's School (Mixed and Infants' Departments), Weaste, Salford.

- St. Matthias' School (Boys' and Mixed Departments), Salford.
 St. Thomas's School, Pendleton.
 Salford Central Mission, Broadway, Salford.
 Salford Grammar School, Salford 6.
 Elsie Scott, 15, Ruthen Street, Salford.
 Mrs. M. M. Scott, 23, Chatsworth Road, Eccles, Manchester.
 Sedgley Park College, Prestwich (Rev. Mother and Community).
 Seedley Girls' School, Salford.
 George H. Sharpe, Moses Gate Hotel, Bolton, Lancashire.
 Thomas Shepherd, 3, Peterson Street, Salford.
 Mrs. Shont, 27, Fairway, Sedgley Park, Prestwich, Manchester.
 Harry and Kenneth Shore, 10, Windsor Terrace, Salford.
 Mrs. Sigworth, 45, Liverpool Street, Salford.
 Marjorie Slack, 754, Bolton Road, Pendlebury, Manchester.
 Mrs. Smith, Newhall Farm, Walkden, Manchester.
 Mrs. Smith, 40, Thurlow Street, Salford.
 S. Smith, Woodbank, Helmsshore.
 Mrs. Smith, 23, Clement Street, Lower Broughton, Salford 7.
 South Salford Women's Guild, Salford.
 Mrs. J. Stelfox, 8, Eagle Mount, Wilderspool, Warrington.
 Margaret Stocker, North Dene, Pendlebury, Manchester.
 Stowell Memorial Girls' School, Salford (per Miss F. L. Holme).
 Stowell Memorial Sunday School (Girls' Department), Salford (per Miss
 A. Rowlands).
 Sussex Street Mixed School, Lr. Broughton, Salford (per J. G. Harding).
 Leonard Sumner, J.P., Butt Hill, Prestwich, Manchester.
 A. Sykes, 22, Great George Street, Salford.
 W. Sutherland, 32, Elleray Road, Pendleton.
 Mrs. Sutton, 112, Great Clowes Street, Lower Broughton, Salford.
 G. Taylor, 18, West Wellington Street, Salford.
 The Misses Taylor, 286, Great Clowes Street, Higher Broughton, M/c.
 Toc H, Eccles Old Road, Pendleton.
 Mrs. Tomkins, 274, Bolton Road, Pendlebury, Manchester.
 Mrs. Turner, 30, Gardenwall Street, Salford.
 Mrs. F. Turner, 17, Lynton Road, Tyldesley, Lancashire.
 Miss C. Tyldesley, 13, Manchester Road, Kearsley, Lancashire.
 Mrs. Valleley, 51, Wynford Street, Salford.
 Miss A. Vickers, 34, Clement Street, Lower Broughton, Salford.
 Mrs. Walters, 110, Waterloo Road, Hightown, Manchester.
 Mrs. Watson, 137, Ordsall Lane, Salford.
 Mrs. Watson, 47, Rectory Lane, Prestwich, Manchester.
 West Liverpool Street Boys' School, Salford.
 W. Whalley, Cleveley Farm, Winton, Manchester.
 Mr. and Mrs. Wheeldon, 15, Huddart Street, Salford.
 Miss White, Doriscourt, Upper Chorlton Road, Brooks Bar, M/c.
 Miss Whittaker, Newhill Farm, Walkden.
 Mrs. E. L. Wild, 7, Gainsborough Street, Higher Broughton, Salford 7.
 Arthur Wilkinson, 42, Seaford Road, Pendleton.
 Mrs. Wood, 32, Wellington Road, Swinton, Manchester.
 Mrs. Wood, 115, Lower Seedley Road, Seedley.
 Mrs. Woodhouse, 13, Parsonage Street, Salford.
 J. Yates, 140, Common Lane, Unsworth, Manchester.
 N. R. Yates, 44, Greenleach Lane, Roe Green, Worsley, Manchester.

CONTRIBUTIONS FOR CHRISTMAS, 1932 AND 1933, AT THE HOSPITAL
EXPENDED IN PRESENTS FOR PATIENTS,
NURSES AND SERVANTS.

	Year ended			Year ended		
	31st Dec., 1932			31st Dec., 1933		
	£	s.	d.	£	s.	d.
Anonymous		1	0	—		
Anonymous	1	0	0	—		
Anonymous (" B ")	2	1	0	—		
Agnew, Sir George W., Bart., Rougham Hall, Bury St. Edmunds	2	2	0	2	2	0
Anslow, R. W., 357, Eccles New Road, Weaste		10	0		10	0
Applebee, H. C., 7, Neville Avenue, Bramhall		5	0		5	0
Bailey, Col. A. J., Chaseley, Bowdon		10	6		10	6
Bailey, R., & Son, Marriott Street Mills, Stockport		5	0	—		
Bancroft, Miss, 10, Kersal Bank, Kersal, Manchester	1	1	0	1	1	0
Barlow, Lady, Dene House, Lancaster Road, Didsbury	1	0	0	1	0	0
Baxendale, Mrs. J., 96, Greenleach Lane, Worsley	—				4	6
Bell, Miss A. C., Salford Royal Hospital	—				5	2
Biggam, J., 210, Manchester Road, Swinton		5	0		5	0
Billington, F., 235, Chapel Street, Salford	1	0	0	—		
Billington, Alderman G. and Mrs., 7, St. George's Crescent, Pendleton	1	10	6	1	10	6
Boots, The Chemists, Station Street, Nottingham		10	6		10	6
Bontall, Miss, 3, Hamilton Street, Higher Broughton		5	0		5	0
Bounds, J. H., 4, Whitworth Street, Manchester	1	1	0	1	1	0
Boutflower, Mrs., Stenecourt, Kersal, Manchester	1	1	0	1	1	0
Bradford, Mrs., Sandy Mount, Pendleton		10	0		10	0
Bradford, W. L., Crescent Ironworks, Salford	2	2	0	2	2	0
British Drug Houses, Ltd., The, Graham Street, City Road, London, N.1.	0	5	0	—		
British Alkaloids Co., The, Old Broad Street, London, E.C.2		5	0		5	0
Broughton Copper Co., Ltd., Broughton Bridge, Salford ...	1	1	0	1	1	0
Bryce, A. Graham, M.D., Ch.B. (Vict.), D.P.H., F.R.C.S. (Eng.), 16, St. John Street, Manchester	1	1	0	1	1	0
Buckley, Mrs., Broadhurst, Bury Old Road, Manchester ..		10	0		10	0
Bury, J., & Co., 26, Noble Street, London, E.C.2		10	6		10	6
Burgess, Ledward & Co., Wardley Mill, Walkden		5	0	—		
Bythell, W. J. S., B.A. (Cantab.), M.D. (Vict.), The Grange, Chelford		10	6		10	6
Chloride Electrical Storage Co., Ltd. (Staff Committee), Clifton	2	0	0	2	0	0
Chloride Electrical Storage Co., Ltd. (Handicraft Section):.	1	0	0	—		
Church Inn Smoke Room, Pendleton (per Mr. Wroe)	—			1	0	0
Colwyn, The Right Hon. Lady, Queen's Lodge, Colwyn Bay	1	0	0	1	0	0
Colwyn, The Right Hon. Lord, Queen's Lodge, Colwyn Bay	10	0	0	10	0	0
Corbett, W. F., 3, Lancaster Street, Lower Broughton		5	0		5	0
Davies, Mrs., Bramhall Hall, Cheadle Hulme	1	1	0	1	1	0
Dobson's Dairies, Ltd., Lloyd Road, Levenshulme, M/c. ..	1	1	0		10	0
Down Bros., Ltd., 21, St. Thomas' Street, London		5	0		5	0
Dyson, Miss Phoebe, Springfield, The Avenue, Upper Park Road, Broughton Park	2	2	0	1	1	0
Edge, Mrs., The Cottage, 46, Rawlinson Road, Southport		5	0		5	0
Carried forward..£	40	7	6	34	8	2

	Year ended 31st Dec., 1932			Year ended 31st Dec., 1933		
	£	s.	d.	£	s.	d.
Brought forward..	40	7	6	34	8	2
Etchells, Mr. and Mrs. D., 60, Bolton Road, Walkden		10	0		10	0
Frankenburg, Mr. and Mrs. Sydney, Upton Priory, Macclesfield	[3	3	0	1	1	0
Ghosh, J., F.R.C.S., Westfield, Acresfield Road, Pendleton.		10	0		10	0
Gibson, R., M.D., Ch.B. (Edin.), Pine House, Didsbury, Manchester		10	6		—	
Goodwin, Mr. and Mrs. C. C., Racefield, Altrincham	1	0	0	1	0	0
Greengate & Irwell Rubber Co., Ltd., Greengate, Salford (Employees of the Rubber Dept.) (collected by E. Holden)	3	8	2	4	1	9
Greenhalgh, C. D. L., Manor Works, Salford		10	6		—	
Groves, Colonel John E. G., C.M.G., T.D., J.P., and Mrs. Groves, Lydstep House, Penally R.S.O., Pembrokeshire	2	2	0		—	
Groves & Whitnall, Ltd., Regent Road, Salford	1	11	6	1	11	6
Hammersley, Ltd., 12, Gt. Cheetham Street, Lr. Broughton	1	1	0		—	
Haworth, R., & Co., Ltd., 35, Dale Street, Manchester	3	3	0	3	3	0
Heald, Ltd., Ford Bank Farm, Didsbury, Manchester		10	6		—	
Heywood, Miss M., Claremont, Pendleton		10	0		10	0
Hayhurst, Miss M., Underknott, Sedbergh Road, Kendal ..		5	0		5	0
Higgins, James B., M.B., Ch.B. (Vict.), D.M.R.E. (Cantab.), 2, St. John Street, Manchester	1	0	0		—	
Hodgson, Mrs. Stanley, The Crescent, Salford		10	6		10	6
Hopkinson, Mrs. Edward, Ferns, Alderley Edge	1	1	0	1	1	0
Hough, Hoseason, Ltd., Bridge Street, Manchester	1	1	0		—	
Holborn Surgical Inst., Ltd., 26, Thavies Inn, Holborn Circus, London		10	6		—	
Holmes, W., 11, Seedley Park Road, Seedley		10	6		10	6
Hudson, M., & Sons, Greenwood Street, Manchester		10	6		10	6
Jarman, F., 32, Irwell Street, Bury		10	6		10	6
Jefferson, G., M.S., M.B. (Lond.), F.R.C.S. (Eng.), L.R.C.P. (Lond.), and Mrs. Jefferson, 33, Belfield Road, Didsbury	1	1	0	1	1	0
Johnson & Sons, 12, Queen Street, Manchester	1	0	0	1	0	0
Laski & Laski, Proprietors of G. P. Gunnis & Co., 28, Oxford Street, Manchester		10	0		10	0
Lee, Miss D. M., Hilston House, Bowdon		5	0		5	0
Lee, H. W., J.P., and Mrs. Lee, Hilston House, Bowdon	1	11	6	1	11	6
Lever, J. E., Chapel Street, Salford		10	0		—	
Macalpine, J. B., M.B., Ch.B. (Vict.), F.R.C.S. (Eng.), Sedgley Mount, Bury New Road, Prestwich, M/c.....	1	1	0	1	1	0
Macfarlan, J. F., & Co., 32, Bethnal Green Road, London ..	1	1	0	1	1	0
Mandleberg, J., & Co., Ltd., Cobden Street, Pendleton	1	1	0	1	1	0
Markendale, Ellis, Ltd., 7, St. John Street, Manchester ...	1	0	0	1	0	0
Marriott, Mrs., Frampton Mansell, Chalford, Gos.	1	1	0	1	1	0
Mather, Mr. and Mrs. L. E., Myddelton, Roehampton, London, S.W.15	2	2	0	2	2	0
Maypole Dairy Co., Regent Road, Salford	1	1	0	1	1	0
McCrea, E. D'Arcy, M.D., M.Ch., D.P.H. (Trin. Coll.), F.R.C.S. (Eng. & I.), The Cottage, Worsley	1	0	0	1	0	0
Medina Fish Co., Grimsby		10	6		10	6
Methylating Co., Ltd., The, Kinnaird House, Pall Mall East, S.W.1.....		10	6		10	6
McGee, Miss, 24, Netherton Road, Fallowfield, Manchester	1	10	0		—	
Mottershead & Co. (A. E. H. Blackburn), 7, Exchange Street, Manchester		10	6		10	6
Oldfield, Pattinson & Co., New Bridge Street, Manchester..	1	1	0	1	1	0
Carried forward..£	83	4	2	66	10	5

	Year ended 31st Dec., 1932			Year ended 31st Dec., 1933		
	£	s.	d.	£	s.	d.
Brought forward..						
Ollerenshaw, R., M.D., Ch.B. (Vict.), F.R.C.S. (Eng.), Broome House, Didsbury, Manchester	83	4	2	66	10	5
Partington, Mrs., 281, Ashton Road, Oldham	1	1	0	1	1	0
Peach, Marianne, B.A., M.D., Ch.B., D.P.H., 16, St. John Street, Manchester		5	0		3	6
Pilkington, Major and Mrs. E. F., Dunham Oaks, Altrincham	1	1	0	10	6	
Pilkington, Mrs. Lawrence, Firwood, Alderley Edge	1	0	0	1	1	0
Plevin & Sons, Southport Street, Cross Lane, Salford	1	1	0	1	1	0
Powell, S. H., George Street, Salford	10	0		10	0	
Poyser, Sons, & Crouchley, Ltd., 4, Thorniley Brow, Shudehill, Manchester	5	0		5	0	
Preger, H. L., 73, Cheetham Hill Road, Manchester	10	0		10	0	
Renshaw, The Misses, Hope Lodge, Higher Broughton	10	0		—		
Roberts, J. W., Westfield, Kersal, Manchester	10	0		10	0	
Roberts, Miss, Oakhurst, Alderley Edge	1	0	0	1	0	0
Robinson, Miss, Arnside, Prestwich Park, Manchester		5	0		5	0
Rothwell, J. & T., Cannon Street, Salford	1	0	0	1	0	0
Rylands & Sons, New High Street, Manchester	1	1	0	1	1	0
Salford, The Mayor of	1	1	0	1	1	0
Saunders, S. (the late), Richmond, Eccles Old Road, Pendleton	1	1	0	1	1	0
Sharrock, R., & Sons, St. Leonard Street, Chorlton-on- Medlock, Manchester	10	0		—		
Sherliker, E. A., 11, Clough Street, Waterfoot	1	1	0	1	1	0
Shelmerdine, G., Barley Grange, Bollington Cross, near Macclesfield		5	0		—	
Shelmerdine, T. Percy, Rye Bank House, Wem, Shropshire	5	0		5	0	
Smalley, A. A., M.C., M.B., Ch.B. (Vict.), M.R.C.S. (Eng.), L.R.C.P. (Lond.), Enville House, Green Walk, Bowdon	1	0	0	10	0	
Smith, T. J., & Nephew, Ltd., Paragon Works, Hull	1	1	0	1	1	0
Smith, Hill & Co., 14, Cateaton Street, Manchester	10	6		—		
Speak, Ernest, 68, Harper's Lane, Chorley	5	0		—		
Sprott, Mrs., Heathfield, Eccles Old Road, Manchester	10	0		10	0	
St. Philip's Mothers' Meeting, Salford	10	0		10	0	
Sumner, Leonard, J.P., Butt Hill, Prestwich	11	6		10	0	
Sunter, Robert, & Sons, 251, Stretford Road, Manchester..	1	11	6	1	11	6
Sutton, Mrs., The Coppice, Hilton Lane, Prestwich	2	2	0	—		
Taylor, Mrs. Fred, Avebury, 5, South Down Drive, Bowdon	5	0		5	0	
Tomlinson, F., South Holme, The Springs, Bowdon	1	1	0	1	1	0
Turner, Mrs. Thomas, 10, Grecian Street, Lr. Broughton ..	2	2	0	1	1	0
Wander, A., Ltd., 184, Queen's Gate, London, S.W.7	1	0	0	—		
White, H. V., M.D., Ch.B. (Manch.), and Mrs. White, 143, Palatine Road, West Didsbury, Manchester	5	0		1	1	0
White, Miss L., Doriscourt Nursing Home, Whalley Range, Manchester	10	0		10	0	
Whitaker, Mrs., Cotterstock, Macclesfield Road, Wilmslow	2	0	0	—		
Wood, Lady Graham, Merrieweather, Cooden Beach, Sussex	1	0	0	1	0	0
Woolley, J., Sons & Co., Ltd., Victoria Bridge, Manchester.	1	1	0	1	1	0
Worrall, C. F., Longcroft, Bowdon	1	1	0	1	1	0
Wright, Garnett, M.B., Ch.B. (Edin.), F.R.C.S. (Eng.), Thornbury House, Victoria Park, Manchester	1	1	0	1	1	0
	£117	14	8	£92	10	11

GIFTS.

TOYS, BALLOONS, CRACKERS, GAMES, SCRAP BOOKS,**CHRISTMAS DECORATIONS AND CHRISTMAS TREES.**

- Allied Newspapers, Ltd., Withy Grove, Manchester.
 Bamford, Mrs., Chesterfield, 35, Mile End Lane, Stockport.
 Bentley, Leonard and Freddie, 17, Langshaw Street, Seedley.
 Biggam, J., 210, Manchester Road, Swinton.
 Billington, Mrs., Springfield, 7, St. George's Crescent, Pendleton.
 Broughton High School, Bury New Road, Manchester.
 Bowers, Mr., 29, Stockport Road, Marple.
 Cassell, Andrews & Co., Hardman Street, Manchester.
 Chetham's Hospital, Manchester.
 Cromwell Road Girl's School, Pendlebury, Form 3a (per Mrs. Longworth,
 129, Station Road, Pendlebury).
 Curtis, Mrs., 22, Industrial Street, C.-on-M., Manchester.
 Dingley's, Ltd., Corporation Street, Manchester.
 Edlin, Mrs. V. A., 96, Greyhound Square, Streatham, S.W.16.
 Etchells, Mr. and Mrs., 60, Bolton Road, Walkden.
 Grecian Street Infants' School (per Miss D. Noar).
 Grosvenor Surgical Supplies, 4, Booth Street East, Manchester 13.
 Halton Bank School, Woodwork Class (per T. Wood), Pendleton.
 Hamilton, Canon, The Vicarage, Bowdon, Cheshire.
 Howarth, Charles, & Sons, Smithfield Market, Manchester.
 Hopkinson, Mrs. E., Ferns, Alderley Edge.
 Kendal, Milne & Co., Deansgate, Manchester.
 Lewis's, Ltd., Market Street, Manchester.
 Moorhouse, Mrs. H. D., Sedgley Lodge, Heaton Moor.
 Parker, Mrs. E., 13, Duncombe Street, Higher Broughton.
 Paulden's, Ltd., Stretford Road, Manchester.
 Penlington, Mrs., Glendye, Bowdon, Cheshire.
 Pilkington, Mrs. L., Firwood, Alderley Edge.
 Rothwell, Miss Florence B., Chloride Recreation Club.
 Rothwell, J. & T., Cannon Street, Salford.
 Ryan, Miss D., 15, Rawlish Road, Chorlton-cum-Hardy.
 Smith, Mr. and Mrs., 3, Brown Lane, Heald Green, Cheshire.
 Stobbart, Mrs. T., Kelsick Cottage, Ambleside.
 Tomlinson, Mr. and Mrs., The Springs, Bowdon.
 Williams, Mrs., 18, Lord Byrom Street, Salford.

PRINTING.

- Jackson, W. F., & Sons, Manor Press, Salford.
 Roberts, John, & Sons, Chapel Street, Salford.

ILLUSTRATED PAPERS.

- Bradford, W. L., Sandy Mount, Eccles Old Road, Pendleton.

GRAMOPHONE.

- Bullock, Mrs., 8, Church Street, Bexley Square, Salford.

FRUIT.

- Cross, Miss, 146a, Eccles Old Road, Pendleton.
 Darrah, Mr., Woodfield Road, Bramhall, Cheshire.
 Goulburn's, Ltd., Old Millgate, Manchester.

HANDKERCHIEFS.

- Bounds, J. H., 4, Whitworth Street, Manchester.

CHOCOLATES.

- Rothwell, J. & T., Cannon Street, Salford.

CREAM.

- Dobson's Dairies, Ltd., Lloyd Road, Levenshulme, Manchester.

A List of Benefactions and Donations

of sums of £100 and upwards
received during the Year.

	£	s.	d.
Ogden, Henry J., Exors. of the late (on account)	2961	0	0
Haworth, George Chester, Exors. of the late (on account)	2000	0	0
Booth Charities, Distributors of	2000	0	0
Frankenburg, Trustees of the late Alderman Isidor	1000	0	0
Gill, Mrs. Emily, Exors. of the late (on account)	900	0	0
Younghusband, Miss E. A., Exors. of the late (on account)	740	0	0
President's Christmas Appeal, 1932	680	0	0
Wharf, Joseph, Exors. of the late	599	9	0
Hopkinson, Mrs. Edward	500	0	0*
House-to-House Collections, April 22nd to May 22nd, 1933	440	15	6
Salford Royal Hospital Pageant	387	15	1
Alexandra Rose Day	306	0	0
Dickanson's Charity, Trustees of	262	10	0
Colwyn, P.C., The Right Hon. Lord	250	0	0*
Pilkington, Lawrence	250	0	0*
Bradford, W. L.	200	0	0*
Smith, William Alexander, Exors. of the late	200	0	0
Royal Lancashire Agricultural Show, August, 1933	153	19	10
Metropolitan-Vickers Electrical Co., Ltd.—			
Firm	£50		
Works Benevolent Fund	£100		
	150	0	0*
Lewis's, Ltd.	134	18	0*
Anonymous, Salford Residents	120	0	0*
Manchester C.W.S., Ltd.	105	0	0*
Groves & Whitnall, Ltd.	105	0	0*
Hughes, E. Griffiths, Ltd.	105	0	0*
Swinton and Pendlebury Urban District Council	105	0	0*
Salford Royal Hospital Golf Trophy Competition, May 1933	100	15	5
Morris, John Alfred, Exors. of the late	100	7	11*
Broughton Copper Co., Ltd.	100	0	0*
Chloride Electrical Storage Co., Ltd.	100	0	0*
Groves, Mrs. Ellen, Exors. of the late	100	0	0
Hayes, Frederick J., Exors. of the late	100	0	0
Manchester Collieries, Ltd.	100	0	0*
Mather & Platt, Ltd.	100	0	0*
Threlfall's Brewery Co., Ltd.	100	0	0*
Wall Paper Manufacturers, Ltd.	100	0	0*

*Special Appeal.

REGULATIONS FOR THE ADMISSION OF IN, HOME AND OUT-PATIENTS.

IN-PATIENTS.

Persons are admitted as In-Patients without a Subscriber's recommendation, for a term of one month's treatment, should their case require it; and may be re-admitted on the recommendation of their medical officer for a second period of one month; but any patient who seeks for further re-admission must obtain the sanction of the House Committee for such extension.

HOME PATIENTS.

All applications for medical relief from persons who are unable to attend, must be made at the Hospital between 9 and 9.30 o'clock in the morning, or they cannot be visited on the same day.

OUT-PATIENTS.

Applicants for admission as Out-Patients must attend for Registration between 9-0 and 9-30 in the morning.

Children under 15 years of age will not be admitted unless accompanied by an adult.

No Applicant will be allowed more than One Admission Card.

The circumstances of all Patients will be enquired into and only those persons who are found unable to pay for Medical Attendance, and are not in receipt of parochial relief, will be admitted to the benefits of the Hospital.

VISITING HOURS.

Patients in General Wards . . . WEDNESDAYS 2-4 p.m.
SUNDAYS 2-3.30 p.m.
(on Sundays only Four
persons allowed to visit).

Private Patients 3-0 to 5-0 p.m. each afternoon.
7-0 to 8-0 p.m. each evening.

PRIVATE NURSING.

— :o: —

Skilled and experienced Medical and Surgical Nurses, who have been trained in the wards of the Hospital, are sent out to nurse Private Cases, on the following terms:—

	£	s.	d.
Ordinary cases of illness and Operations (per week)	3	3	0
Infectious cases (Extra per case for quarantine expenses)	3	3	0
For one day, or portion of a day... ..	15		6

These charges are exclusive of Washing and Travelling Expenses.

The Nurses on the Private Staff return to the wards between their cases, after sufficient rest, so that their work and knowledge are kept thoroughly up-to-date.

Application for Nurses, stating the nature of the illness to be made to the Lady Superintendent of Nurses at the Hospital.

—

Telephone: Blackfriars 6366-8.

LIST OF WARDS, BEDS, AND COTS, ENDOWED OR NAMED.

WARDS ENDOWED.

1901. "MANASSAH GLEDHILL WARD."
In memory of the late Manassah Gledhill, Esq., endowed by the Trustees.
1922. "THE SALFORD WAR MEMORIAL WARD."
In undying memory of the men of Salford who gave their lives for King and Country in the years A.D 1914-19. The War Memorial Ward is endowed in perpetuity by public subscription.
This Tablet was unveiled by H.R.H. The Duke of York, K.G., G.C.V.O., on 28th November, 1922.
Alderman W. H. BARRETT, J.P., Mayor.
Alderman E. MATHER, J.P., Chairman.
ALFRED WILLETT, Esq., J.P., Hon. Treas.,
Salford War Memorial Committee.
1925. "THE ANN RUSSELL WARD."
In memory of the late Ann Russell, of Cheetham Hill, Manchester, who was a generous benefactor of this Hospital.
1930. "THE LEONARD SUMNER WARD."
To commemorate in perpetuity the handsome gift of £10,000 from Leonard Sumner, Esq., J.P., the Honorary Treasurer of the Hospital.

WARDS NAMED.

- "JOHN PENDLEBURY WARD."
In memory of the late John Pendlebury, Esq.
- "NATHANIEL SHELMEKDINE WARD."
In memory of the late Nathaniel Shelmerdine, Esq., for 30 years Treasurer and Chairman of the Board of Management.
- "JOHN BOUTFLOWER WARD."
In memory of the late John Boutflower, Esq., for 44 years Honorary Surgeon of the Hospital.
- "OLIVER HEYWOOD WARD."
In memory of the late Oliver Heywood, Esq., President of the Institution.
- "HUMPHREY NICHOLS WARD."
In memory of the late Humphrey Nichols, Esq.
- "DIXON MANN WARD."
To commemorate the long connection with the Hospital of the late John Dixon Mann, M.D., F.R.C.P., who, as Honorary Physician for thirty years—1882-1912—devoted his great abilities to the relief of the sick poor, and the advancement of medical science in this Hospital.
- "WILLIAM MATHER WARD."
To permanently commemorate the President's munificent gift of £5,000 towards clearing off the deficit on the Extensions commenced in 1906.
- "HENRY J. OGDEN WARD."
To commemorate the gift of £7749 bequeathed by the late Henry J. Ogden. This Ward was named in 1933.

COT ENDOWED.

	<u>Ward.</u>
1890. "DANIEL PROCTER COT."	Oliver Heywood.
Endowed by the Residuary Legatees of the late Daniel Procter, Esq.	

BEDS ENDOWED.

	<u>Ward.</u>
1897. "Alfred Pilkington"	John Pendlebury
1899. "Lees Knowles," D.L.	Humphrey Nichols.
1901. "Hope Bed"	Boutflower.
Endowed by Mrs. Alfred Pilkington.	
1914. "The Isaac Swain Bed"	Dixon Mann.
1918. "The Frankenburg Fund Bed" ...	William Mather.
1918. "Humphrey Wroe Roberts, Prospect Hill, Bed"	" "
1918. "Arthur Wroe Roberts, Prospect Hill, Bed"	" "
1920. "Cold Rolled Brass and Copper, Brass and Copper Tube, and Brass Wire Industries Bed." This Bed has been permanently named by the Manufacturers and Employees of the Cold Rolled Brass and Copper, Brass and Copper Tube, and Brass Wire Industries, and is dedicated to the Honour and in Memory of their Workmen who gave their lives in the Great War, 1914-19. "Dying they live unnamed but not forgotten." June, 1920 ...	" "
1920. "W. D. Kenyon Bed"	Women's Surgical No. 3.
1923. "John H. Ashton Bed"	William Mather.
1923. "Manchester and Salford Meat Trades Bed"	Dixon Mann.
1925. "William Henry Armitage Bed" ...	William Mather.
1925. "Walter and Campbella Barrett Bed"	Dixon Mann.
1925. "Margaret Costley Bed"	William Mather.
1926. "Elizabeth Howell Bed"	" "
1926. "Henry Matthew Howell Bed" ...	" "
1926. "Ada Howell Bed"	" "
1928. "Abraham Matthewson Edge Bed"	Women's Medical No. 2.
1929. "The Mrs. Frances Anne Frankenburg Bed"	John Pendlebury.
1931. "The J. T. Costley Bed."	William Mather.
1931. "The Elizabeth Ann Watson Bed."	William Mather.
1932. "Hannah Bryan Bed"	Leonard Sumner.
1932. "Col. John Chadwick Barlow Bed."	William Mather.
1932. "Sir Wm. and Lady Stephens Bed."	" "
1932. "The George Bradshaw Bed" ...	Leonard Sumner.
1933. "George Chester Haworth Bed." ...	Boutflower.

A Bed or Cot may be endowed by one payment of £1,250.

COTS NAMED.

		<u>Ward.</u>
1870.	"Hatton Cot"	Oliver Heywood.
1874.	"Brackenbury Cot"	" "
1882.	"Goulden Cot"	" "
1886.	"Harding Cot"	" "
1888.	"Thomas Rose Cot"	" "
1889.	"J. Worrall Walker Cot"	" "
1889.	"Whitworth Cot"	" "
1890.	"Catherine Woods Cot"	" "
1890.	"Richardson Cot"	" "
1891.	"Margaret Platt Cot"	" "
1892.	"Anne Sykes Cot"	" "
1933.	"Isabella Laura Frowde Cot."	Leonard Sumner.

BEDS NAMED.

1893.	"James Chadwick Bed"	John Pendlebury.
1901.	"The Marjory Graham Wood Bed"	" "
1908.	"Leonard Henry Frankenburg Bed"	" "
1912.	"Grace Emma Mather 'G.E.M.' Bed" ..	William Mather.
1912.	"Edward Graham Wood Bed"	John Pendlebury.
1912.	"Lawrence Pilkington Bed"	Dixon Mann.
1912.	"William Hartley Bed"	Humphrey Nichols.
1912.	"Helen and Olive Pilkington Bed"	Women's Surgical No. 3.
1912.	"Edward Pilkington Bed"	Dixon Mann.
1912.	"Frank and Ada Hargreaves Bed"	Humphrey Nichols.
1912.	"Charles James Heywood Bed"	Dixon Mann.
1912.	"Lees Knowles No. 2 Bed"	Humphrey Nichols.
1912.	"Mather and Platt Bed"	Women's Surgical No. 3.
1912.	"Salford Corporation Bed"	" "
1912.	"Worrall Bed"	Dixon Mann.
1913.	"Fanny Hailwood Bed"	John Boutflower.
1913.	"George C. Haworth Bed"	William Mather.
1913.	"Edward Hopkinson Bed"	Dixon Mann.
1915.	"James Grimble Groves Bed"	" "
1920.	"2nd Lieut. Ernest Woolley Roberts Bed" ..	William Mather.
1920.	"Lewis Atkinson Bed"	" "
1927.	"Harriet Tattersall Bed"	Women's Surgical No. 3.
1928.	"Mrs. Amy Davies Bed"	" "
1929.	"The Thomas Dugdale Harland and Mary Harland Bed"	Manassah Gledhill.
1933.	"Alderman I. Frankenburg Bed."	Pendlebury.
1934.	"E. and B. Sutton Bed."	Boutflower.

**BEDS PARTLY MAINTAINED BY ANNUAL
PAYMENT OF £52 : 10 : 0.**

	<u>Ward.</u>
1914. "Noah Robinson Bed"	Oliver Heywood.
1920. "Y.M.C.A. Bed"	William Mather.
1921. "The Exide Bed"	John Bouflower.
1921. "The Chloride Bed"	Women's Surgical No. 3.
1921. "The Manchester Dock Police Bed"	Dixon Mann.
1924. "The Prudential Assurance Co., Ltd. Bed"	John Pendlebury.
1924. "The Prudential Assurance Co., Ltd. Bed"	Dixon Mann.
1926. "The Old Patients' Association Remembrance Bed"	William Mather.
1927. "The Salford Palace Theatre and Cinema Bed"	Manassah Gledhill.
1928. "The Manchester & Salford Licensed Trades' Hospital Collection Fund Bed"	Dixon Mann.
1928. "The Manchester & Salford Licensed Trades Hospital Collection Fund Bed"	Shelmerdine.
1928. "The Old Patients' Association Remem- brance Bed"	Women's Surgical No. 2.
1928. "The Harry Mottershead Bed "supported by the Manchester Post Office War Memorial Benevolent Fund	Shelmerdine.
1928. "The Salford Palace Theatre and Cinema Bed"	Shelmerdine.
1930. "The Martin Hawke Bed"	Dixon Mann.
1930. "The Old Patients' Association Remem- brance Bed"	John Pendlebury.
1933. "The Old Patients' Association Remem- brance Bed"	Men's Medical No. 1.

COT PARTLY MAINTAINED BY ANNUAL PAYMENT

	<u>Ward.</u>
1918. "BURNS-SCOTT MEMORIAL FUND COT" ...	Oliver Heywood.

BEDS and COTS may be named or endowed on the Instalment plan, by payment of Fifty Guineas annually; when the sum of £1,250 has been paid on a bed or cot it shall then be placed on the list of Permanent Endowed Beds or Cots.

OUT-PATIENT DEPARTMENT.

ATTENDANCES OF HONORARY MEDICAL STAFF.

	MEDICAL.	SURGICAL.	SPECIAL DEPARTMENTS.
Monday	9 a.m.— Dr. H. T. ASHBY	9 a.m.— Mr. GARNETT WRIGHT	12 noon.— Dr. PEACH (Skin Diseases)
Tuesday	9 a.m.— Dr. G. J. LANGLEY	9 a.m.— Mr. G. JEFFERSON	9 a.m.— Mr. A. A. SMALLEY (Ear, Nose and Throat) 5 p.m.— Dr. A. C. STURROCK (Pre-Mental Clinic) 6 p.m.— Mr. E. D. McCREA (Genito-Urinary Cases)
Wednesday	9 a.m.— Dr. C. S. D. DON	9 a.m.— Mr. R. OLLERENSHAW (Orthopædic Cases)	
Thursday	9 a.m.— Dr. G. J. LANGLEY	9 a.m.— Mr. J. B. MACALPINE 1 p.m.— Mr. R. OLLERENSHAW (Fractures)	9 a.m.— Mr. L. D. MERCER (Ear, Nose and Throat)
Friday		9 a.m.— Mr. GRAHAM BRYCE	9 a.m.— Dr. ADDIS (Women's Diseases) Mr. KIRKBRIDE (Dental Clinic) 12 noon— Mr. E. D. McCREA (Genito-Urinary Cases)
Saturday	9-0 a.m.— Dr. C. S. D. DON	9-0 a.m.— Mr. E. D. McCREA	

Those who are so well disposed as to contribute to this Charity by their last Will, are particularly desired to make use of the following words, viz.:—

FORM OF BEQUEST OF A COMMON LEGACY.

I give and bequeath to the Treasurer for the time being of the Institution called "The Salford Royal Hospital," whose receipt shall be an effectual discharge, the sum of _____ pounds, free from duty,* for the general purposes of the said Institution; to be paid within calendar months next after my death.

*If so desired.

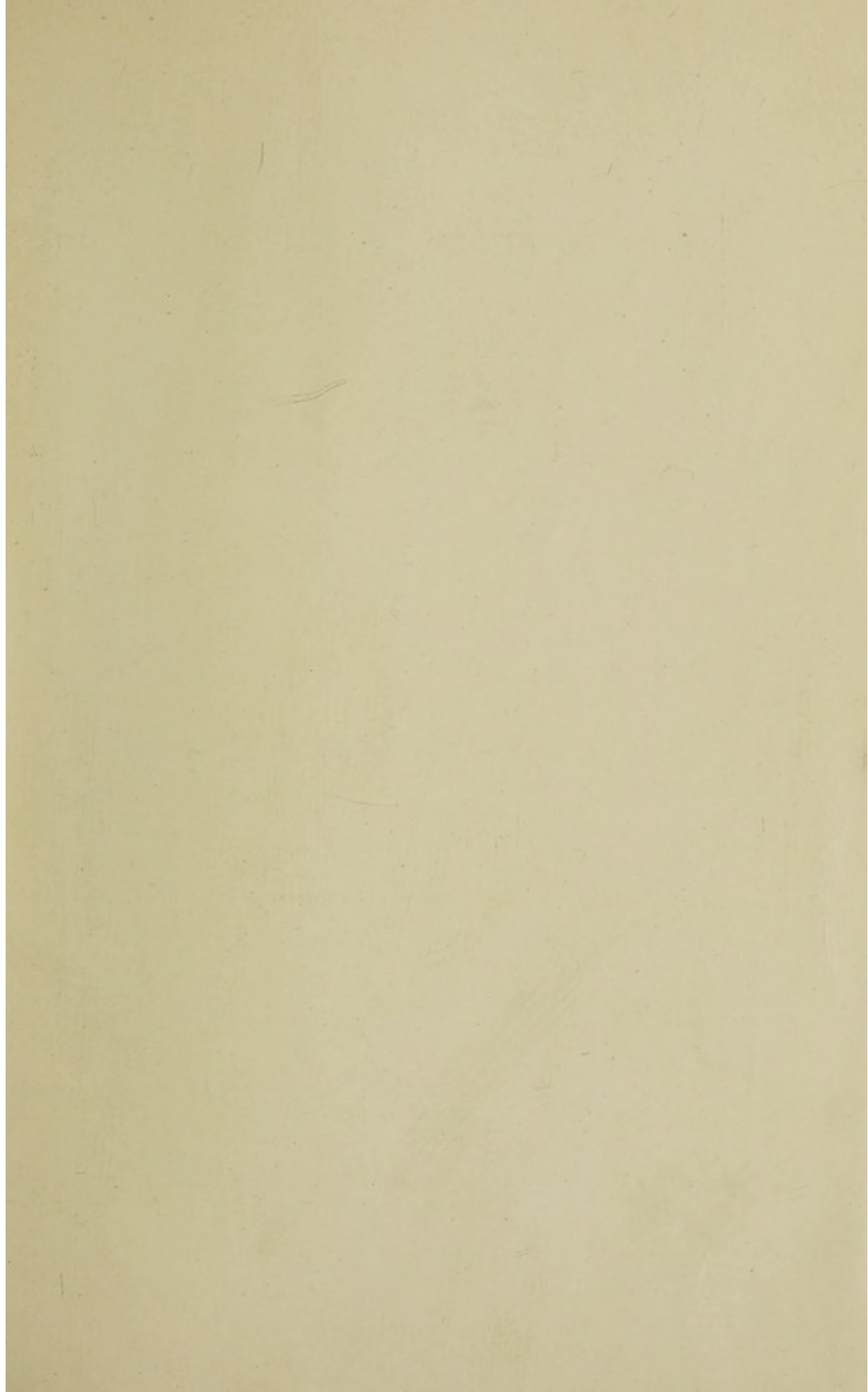

INTEGRITY & INDUSTRY

