

Annual report of the Staffordshire General Infirmary, Stafford : 1939.

Contributors

Staffordshire General Infirmary (Stafford, England)

Publication/Creation

Stafford : [publisher not identified], 1939

Persistent URL

<https://wellcomecollection.org/works/axnfyqyvs>

License and attribution

This work has been identified as being free of known restrictions under copyright law, including all related and neighbouring rights and is being made available under the Creative Commons, Public Domain Mark.

You can copy, modify, distribute and perform the work, even for commercial purposes, without asking permission.



Wellcome Collection
183 Euston Road
London NW1 2BE UK
T +44 (0)20 7611 8722
E library@wellcomecollection.org
<https://wellcomecollection.org>

Reg.

Please attach to file & leave.

B.G. 17/9.

THE
ONE HUNDRED AND SEVENTY-FOURTH

Annual Report

OF THE

STAFFORDSHIRE

General Infirmary

STAFFORD

ESTABLISHED 1766

Tel. Stafford 753, 754 and 755

FOR THE

Year ended 31st December, 1939

LIBRARY

Ann Rep

WX28

.BE5

S77S77

1939

A Named Bed or Cot is one of the best possible means of perpetuating the memory of a relative or friend or of commemorating an important event.

It also ensures for all time the benefactor's association with a great work of healing.

A Bed may be named in perpetuity by a donation or legacy of £1,000 and a Cot by a donation or legacy of £500.

Benefactions for the purpose of naming a Bed or Cot are invested and the income applied towards the permanent maintenance of the Bed or Cot.



22501925815

THE
ONE HUNDRED AND SEVENTY-FOURTH

Annual Report

OF THE

STAFFORDSHIRE

General Infirmary

STAFFORD

ESTABLISHED 1766

Tel. Stafford 753, 754 and 755

FOR THE

Year ended 31st December, 1939

INDEX

| | Pages |
|----------------------------------------------------------------|--------------|
| Officers | 3—5 |
| Hours of Attendance | 6 |
| Annual General Meeting | 7—10 |
| Annual Report | 11—14 |
| List of Donations | 15—18 |
| Country Districts Penny Fund | 18 |
| House Surgeon's Report | 19 |
| Balance Sheet | 20—21 |
| Income and Expenditure Account | 22—23 |
| Chaplain's Endowment Fund | 24 |
| Renewals Account | 24 |
| Withering's Samaritan Fund | 25 |
| Sir Smith Child's Convalescent Home | 26 |
| New Building Fund | 27 |
| Auditor's Report | 28 |
| Ladies' Linen League | 29 |
| Almoner's Report | 30 |
| List of Investments | 31—32 |
| Statement of Ordinary Expenditure, Average Costs, etc. | <i>Table</i> |
| Comparative Statement of Receipts and Expenditure | 33—36 |
| List of Presidents | 37 |
| Governors | 38—40 |
| Collections in places of Public Worship | 41—42 |
| Hospital Saturday Fund—Contributions | 43—44 |
| Contributory Association | 45—57 |
| List of Subscribers | 58—63 |
| No. of Patients—Details | 64—65 |

OFFICERS, 1939.

President :

THE RIGHT HONOURABLE THE EARL OF LICHFIELD.

Vice-Presidents :

T. S. BAILEY, Esq., late of Stafford.
GEORGE BENSON, Esq., M.P., Manchester
D. H. BOSTOCK, Esq., Rowley Park, Stafford.
F. M. BOSTOCK, Esq., Upmeads, Stafford.
J. CADMAN, Esq., D.S.C., Walton Hall, Eccleshall.
R. COPELAND, Esq., High Chase, Colwich.
MRS. EDMUND R. CORN, Lichfield.
EDMUND R. CORN, Esq., Lichfield.
J. E. EVANS, Esq., Abbotswood, Newport Road, Stafford.
O. J. FINLOW, Esq., 40, Queensville, Stafford.
SIR FRANCIS JOSEPH, 1, Winton Square, Stoke-on-Trent.
T. LLOYD, Esq., Holmcroft, Stone Road, Stafford.
C. E. LOWE, Esq., Sugnall.
MAJOR WILLIAM MOAT, O.B.E., D.L., Johnson Hall, Eccleshall.
WM. PEACH, Esq., Langdale, Stafford.
W. T. RICHARDSON, Esq., C.C., Rotherwood, Stafford.
SIR C. E. SHAW, BART., Charters, Ascot.
S. H. THOMPSON, Esq., Bridgnorth.
R. TILDESLEY, Esq., Stafford.
A. H. C. WENGER, Esq., Trentham Priory, Stoke-on-Trent.
W. H. WESTHEAD, Esq., Sunny Bank, Newport Road, Stafford.
R. J. YOUNG, Esq., Westhorpe, Rowley Park, Stafford.

Trustees of the Funded Property :

THE RIGHT HONOURABLE THE EARL OF HARROWBY.
THE RIGHT HONOURABLE THE EARL OF LICHFIELD.
WILLIAM PEACH, Esq. J. R. H. LAIDLER, Esq.
F. NESFIELD COOKSON, Esq. M.D., F.R.C.S.

Treasurer : MAJOR WILLIAM MOAT, O.B.E., D.L.

Honorary Auditor :

W. H. WESTHEAD, Esq., M.A., F.C.A.

Honorary Consulting Medical Staff :

LEONARD GRAY, M.R.C.S. Eng., L.R.C.P. Lond.
F. NESFIELD COOKSON, M.D Lond. F.R.C.S.
CHARLES REID, O.B.E., M.B. and C.M. University of Aberdeen.

Honorary Physicians :

A. VINCENT CAMPBELL, M.D., D.P.H. Liv., M.R.C.S. Eng.

J. MACDONALD HOLMES, M.D., Leeds, M.R.C.P. Lond.

J. MACFARLANE COWAN, M.B., Ch.B.

Honorary Surgeons :

C. E. M. BLUMER, M.B., Ch.B., F.R.C.S.E.

G. I. WILSON, B.A., B.M., B.Ch., Oxon., F.R.C.S.E.

B. R. SWORN, M.B., Lond., F.R.C.S.

Honorary Assistant Surgeon :

H. L. N. DAVIES, M.B., Ch.B., F.R.C.S., E., M.R.C.S.

Honorary Ophthalmic Surgeon :

A. WYNN GREEN, M.B., Ch.B., L.R.C.P., L.R.C.S., D.O.M.S.

Honorary Surgeon in charge of the Ear, Nose, and Throat Department :

G. A. CARTER, F.R.C.S.E.

Hon. Assistant : B. S. CARTER, F.R.C.S.E.

Honorary Consulting Radiologist :

G. E. DYAS, M.C., B.A., M.B., B.Ch., D.M.R.E. (Cantab).

Honorary Radiologist : C. M. RIGBY, M.R.C.S., L.R.C.P., D.M.R.E.
(Cantab).

Honorary Consulting Psychiatrist :

T. P. CURRAJ, M.B., B.Ch., D.P.M.

Honorary Anæsthetists :

W. J. McINTOSH, M.B., Ch.B., Glasgow.

GRACE SHERWOOD, M.R.C.S., L.R.C.P.

K. W. STROUDE, M.D., M.R.C.S., Ch.B., D.C.O.G.

Medical Officer in Charge of the Venereal Diseases Department :

R. P. A. MACAULAY, M.D., M.R.C.P. (Edinburgh).

Honorary Surgeon Dentist : W. H. BANNISTER, L.D.S., R.C.S. Edin.

Hon. Solicitor : G. E. NUTTALL.

Honorary Advisory Electrical Engineers : THE ENGLISH ELECTRIC CO., LTD.

Visiting Chaplain : REV. LESLIE H. MORGAN.

First House Surgeon : H. KENYON, M.B., Ch.B.

Second House Surgeon : W. G. HENDRY, M.B., Ch.B.

House Physician : W. D. GRAY, M.B., Ch.B.

Almoner : MISS THORP, A.I.H.A.

Pharmacist : MISS WHITE, M.P.S.

Matron : MISS E. CRAWLEY, D.N., Leeds.

Secretary : A. E. COLLINS.

IF YOU CANNOT ENDOW A BED
PLEASE LEAVE SOMETHING TO
HELP THE SICK AND SUFFERING
IN THE STAFFORDSHIRE GENERAL
INFIRMARY.

EXEMPTION FROM INCOME TAX

Have you signed a Covenant whereby
the Infirmary may reclaim Income Tax on
your Subscription? Particulars may be had
from the Secretary. (*See page iii of cover*).

Information as to the names and addresses of New Residents, or others who would be interested to receive particulars of the STAFFORDSHIRE GENERAL INFIRMARY with a view to becoming Subscribers, will be appreciated by the Secretary.

You may mention my name to those marked with an asterisk.

Name

Address

Name

Address

Name

Address

Name

Address

Date.....

Signed.....

To the Secretary,

Staffordshire General Infirmary.

GENERAL COMMITTEE :

1939.

MRS. H. J. BOSTOCK.
MR. A. J. BOURNE.
REV. P. BUCHAN.
MR. S. J. COLLINS
MR. P. W. DODD.
MR. R. HEATH.
MRS. HENN.
MR. W. HENSON.
MR. W. V. HODGENS.
MISS JOYCE.
MR. A. LEWIS.

REV. LIONEL LAMBERT, M.A.
MISS PARKER-JERVIS, O.B.E
MR. W. T. PARKER.
MR. G. R. PILLINER.
MR. H. POOLE.
MR. T. RAWORTH.
MR. J. SALMON.
MR. T. B. STEADMAN
MR. H. E. SHAW.
MR. T. WHITEHOUSE.
MR. G. WILLIAMS.

Under Rule 17.

MISS ALLSOPP.
MR. S. BROCKLEHURST.
MR. T. BROMAGE.
MISS CARTWRIGHT.
MR. H. COATES.
MR. W. FREAKLEY.
MISS HARGREAVES.
MR. S. JONES.
MR. H. JOYNES.
THE COUNTESS OF LICHFIELD.

MR. J. MCLEOD.
REV. L. MORGAN.
MR. A. NEWBROOK.
MR. J. T. ROBERTS.
MR. F. SHAKESPEARE.
MR. C. H. SHARDLOW.
MR. G. SMALLSHAW.
MR. P. TOMLINSON.
MRS. G. WILLIAMS.

Ex-Officio

PRESIDENT, VICE-PRESIDENTS, TRUSTEES, TREASURER, HONORARY AUDITOR,
HONORARY MEDICAL STAFF, HONORARY SOLICITOR, AND THE MAYOR OF
STAFFORD FOR THE TIME BEING.

BOARD OF MANAGEMENT :

Chairman .. Mr. J. R. H. LAIDLER.
Vice-Chairman MISS PARKER-JERVIS, O.B.E
MR. F. M. BOSTOCK. MR. W. T. PARKER.
MISS JOYCE. MR. J. SALMON.
REV. L. LAMBERT, M.A. MR. H. E. SHAW.
MR. W. V. HODGENS. DR. J. M. COWAN.

FINANCE COMMITTEE :

Chairman .. Mr. F. M. BOSTOCK.
Vice-Chairman MAJOR W. MOAT, O.B.E., D.L.
MR. W. V. HODGENS. MR. G. E. NUTTALL.
MR. J. R. H. LAIDLER. MISS PARKER-JERVIS, O.B.E.
MR. J. MCLEOD. MR. H. POOLE.

RULES REVISION COMMITTEE.

MR. F. M. BOSTOCK. DR. J. MACDONALD HOLMES.
MR. H. POOLE. MAJOR W. MOAT, O.B.E., D.L.
and the Chairman and Vice-Chairman of the Board of Management

The GENERAL COMMITTEE.—Meetings are held on the third Friday in
each month (August excepted) at 3 p.m.

BOARD OF MANAGEMENT meet each Friday.

The FINANCE COMMITTEE meet as business requires.

HOURS OF ATTENDANCE

Accident or other urgent cases are admitted at any hour of the day or night.

In-patients are admitted any day (Sundays excepted), and should be at the Infirmary by 3-30 p.m.

Out-patients are seen on the following days:—

| <i>Tuesdays.</i> | <i>a.m.</i> | <i>Saturdays.</i> | <i>a.m.</i> |
|---------------------------|----------------|----------------------------|----------------|
| <i>Dr. A. V. Campbell</i> | <i>at 10-0</i> | <i>Dr. J. MacDonald</i> | |
| | | <i>Holmes ..</i> | <i>at 10-0</i> |
| <i>Mr. G. I. Wilson</i> | <i>at 10-0</i> | <i>Mr. C. E. M. Blumer</i> | <i>at 10-0</i> |
| | | <i>Mr. B. R. Sworn</i> | <i>at 10-0</i> |
| | | <i>Dr. J. M. Cowan</i> | <i>at 10-0</i> |

SPECIAL DEPARTMENTS

Neurological : Dr. J. MacDonald Holmes : Tuesday, 2-30.

*Dental : Mr. W. H. Bannister : Tuesday and Saturday,
9-30 a.m.*

*Ophthalmic : Mr. A. Wynn Green : Tuesday, New Cases,
10-0 a.m.*

The Infirmary does not supply or pay for spectacles.

Orthoptic Department : Monday and Thursday.

X-Ray and Massage : Dr. Rigby, Thursday, 10-0 a.m.

Ear, Nose and Throat : Mr. G. A. Carter, Tuesday, 10-0 a.m.

Psychological : Dr. T. P. Curran, 2nd and 4th Thursday at 3 p.m.

*The HOUSE SURGEONS or HOUSE PHYSICIAN
may be seen any day between 9 a.m. and 10 a.m.*

ANNUAL GENERAL MEETING

The Annual General Meeting of Governors and Subscribers was held at the Infirmary on Saturday, the 24th February, 1940, the President, the Right Hon. the Earl of Lichfield, presiding.

The following ladies and gentlemen were present, namely:—The Right Hon. the Earl of Lichfield, His Worship the Mayor of Stafford (Councillor H. Joynes), Miss Cartwright, Mrs. Henn, Mrs. Phillimore, Mr. and Mrs. Williams, Messrs. F. M. Bostock, H. J. Bostock, S. Brocklehurst, T. Bromage, Rev. P. Buchan, Messrs. P. W. Dodd, W. Dibb, O. J. Finlow, W. H. Garbett, W. V. Hodgens, J. R. H. Laidler, Rev. L. Lambert, Messrs. A. F. Newbrook, W. Northwood, W. T. Parker, H. Poole, T. Raworth, J. T. Roberts, J. Salmon, C. H. Shardlow, H. E. Shaw, G. Smallshaw, G. T. Tinkler, P. E. Tomlinson, T. Whitehouse and A. E. Collins.

The notice convening the Meeting was read by the Secretary.

Reports of the General Committee together with the Auditor's Report and Statement of Accounts and the Almoner's Report were presented.

The President moved that the Reports and Accounts be adopted and circulated to the Subscribers as usual, and in doing so stated that the increase in income of £4,779 was not entirely due to the Contributory Scheme, although it was due to that scheme in great measure. "When we went into the Contributory Scheme," he said, "a lot of us, including myself, felt that we might lose a certain number of our annual subscribers. Well, so far not only have we not lost any, but the subscriptions have gone up by about £450. It is a very satisfactory start-off. I should explain that the increase in subscriptions is nearly entirely due to the magnificent donations we get from the chairman of directors of the English Electric Co. I can only say how grateful we are to him and his company for the way they support this hospital. I know from private letters how grateful the Company is for the treatment given to its employees at the Infirmary, and that it is only too glad to help in any way it can."

Lord Lichfield spoke of the increased income from paying patients and from motor claims, and in regard to the former said that the private wards were doing very well, and were very popular. They just about paid their way last year, the average daily number of patients being 9.65. There were fourteen rooms, and if they could get an average number of patients of twelve or thirteen, the private wards would more than pay their way. He commented that the charge for them was really very cheap.

Turning to the operations of the Hospital Saturday Committee up to the time of the commencement of the Contributory Scheme, Lord Lichfield said that it had kept on increasing the size of its contributions for many years, and the question had been asked whether it could not have increased its income to the level expected from the Contributory Scheme. The answer definitely was "No." The amount that the Hospital Saturday Fund had raised entirely by voluntary effort during the past seventeen years would only come to about the total which would be raised under the Contributory Scheme in five years. He did not think there was a hope that voluntary work could have brought in the income now needed to run the institution efficiently.

THE CONTRIBUTORY SCHEME GROUND WORK.

"I am, and I believe everybody else is, very pleased at the way the Contributory Scheme has worked so far," he went on. "As most of you know, the brunt of the work in the first place fell on Mr. Bostock as chairman of the Finance Committee. They did a tremendous amount of ground work, and got the fullest information they could before they drew up their scheme. Since then, the Executive Committee, many of the members of which were members of the Hospital Saturday Committee, under the leadership of Mr. W. V. Hodgens, has done a tremendous amount of hard work. I thank him and his committee for the work they have done. Mr. Hodgens went out of his way to get every detail about this scheme and find out the position and working of schemes in other towns, and I should like to congratulate him.

"During the time that the Hospital Saturday Committee functioned, I believe I am right in saying that its annual expenditure never exceeded about £12. Under the Contributory Scheme, the expenditure is considerably more, but that is inevitable. The Scheme brought in £9,000 last year, but that is not the whole amount collected. Besides that £9,000 there was an expenditure of £624, there is a balance at the bank of £543, and we paid to other Contributory Schemes a matter of £750. In total, the amount collected under the Scheme, therefore, was in the neighbourhood of £10,000. I think that if all goes well in the future we shall be able to get an income of about £12,000. There are still a great number of country districts which have not yet been explored, and this is a work for the future. I think we all agree that the Contributory Scheme's first year has been extremely satisfactory."

£55 A DAY.

In seconding the adoption of the report and accounts, Mr. J. R. H. Laidler, J.P., chairman of the Board of Management, paid a warm tribute to the practical interest taken by Lord and Lady Lichfield in the welfare of the Infirmary, and went on to say that during the past year the Institution had made progress in several interesting directions. It had had, for instance, a very low death rate—out of every hundred patients who went in for medical or surgical treatment, about 94 came out fit and well. That was a very remarkable record indeed. The stay of patients had decreased by an average of about half a day, and more money was being received under the Road Traffic Act than hitherto.

Mr. Laidler alluded to the fact that the Institution had reached the proud position of being 175 years old, and in discussing the finances, said that its expenditure last year of about £20,000 did not seem very large. It was seen in its right perspective, however, when one found that the Institution was costing £55 every day, seven days a week. That the money was forthcoming to keep the Institution running spoke volumes for the interest taken in it by the people of the district. The Institution was still run democratically, he said. It was owned by the people who kept it going, and it was run on their behalf.

With regard to finance generally, he said he was sorry to notice, in connection with the Hospital Sunday effort, that out of about eighty-eight churches mentioned, twenty-four had "nil" against their names. It seemed a great pity because even a small donation from each would be a help to the Institution. It did not seem fashionable for people to go to church nowadays, and he deplored the fact.

A CLASS I. INSTITUTION.

Mr. Laidler commenting on the Government Emergency Hospital Scheme, stated that the £3,452 they had received was for the provision of certain services in the event of casualties occurring. The hospital, he said, was graded Class 1, and under the scheme would provide 330 beds. In addition, they had the offer of Ingestre Hall, the beautiful home of the Earl and Countess of Shrewsbury, as an annexe. They all sincerely hoped that these services would never be needed.

In conclusion, the speaker paid a warm tribute to the staff for the efficient manner they had carried out the various duties allotted to them.

The resolution was unanimously adopted.

The thanks of the governors to all who had assisted the work of the Institution during the year were proposed by the Mayor (Coun. H. Joynes), who said he was proud of the continued progress of the Infirmary, and of the fine nursing staff who ministered to the patients.

The Rev. Peter Buchan seconded, and spoke of the loyalty and devotion of those who worked in the hospital, and of the amazing amount of time given to the welfare of the Institution by many hundreds of ladies and gentlemen. He confessed that what he had seen in the Institution, and of the work done on its behalf had impressed him tremendously, and gave him great hope for the future of mankind.

The vote was carried with acclamation.

Lord Lichfield was re-elected President on the motion of Mr. F. M. Bostock, who eulogised his practical interest in the Institution, and said he had been particularly helpful in getting the Contributory Scheme going.

Lord Lichfield assured the meeting that he would continue to do his best for the Infirmary.

Major W. Moat was re-elected hon. treasurer, and Mr. W. H. Westhead, hon. auditor.

Mr. Laidler mentioned that he had received a letter from Mr. W. Peach, J.P., in the following terms: "Please enter an apology for my absence from the meeting. Old age and infirmity, combined with acute and continuous pain from neuritis, prevents my attendance. I am 85 next April, and am realising that 'I have had my day altho' I have not ceased to be.'

"Although absent in body, I shall be with you in spirit. My interest in the welfare and progress of the Infirmary is unabating, and will never cease.

"To a great extent I live in the past. I have many happy memories of bygone days, but none of them are more gratifying and interesting than the many years I was actively associated with our Infirmary.

"To-day the Institution bears the mark of progress, efficiency and good prospects for the future.

"In conclusion, he expressed his sincere congratulations and kind regards to all who have helped, from the President, Lord Lichfield, and his good wife, Lady Lichfield, down to the men and women who have played their part in the Pageant, contributory scheme, and other splendid efforts.

I would ask them to 'take off their hats to the past, and take off their coats to the future!' They form a union of those who love, for the help of those who suffer. More power to their elbow.

"To all workers and friends of the Infirmary I send pleasant thoughts of the past, kind greetings for the present, and every good wish for the future."

P.S.—I have been reminded by one of my valued friends that if I am alive on November 9th this year I shall reach the jubilee (50 years) of my election as Mayor of Stafford in 1890, which (he thinks) will be a remarkable and, possibly, a unique event in the annals of the borough.

On the motion of Mr. W. V. Hodgins, it was agreed that a letter be sent to Mr. Peach expressing the meeting's appreciation of his good wishes, and reciprocating them.

The Meeting then resolved itself into a Special Meeting for the purpose of receiving a recommendation from the General Committee that the second paragraph in Rule 29 be deleted and that the following be substituted, viz. :—

"All Legacies shall be paid into the Capital Account and invested."

The recommendation was unanimously approved and adopted.

On the proposition of Mr. H. J. Bostock, a hearty vote of thanks to the President for presiding concluded the Meeting.

The Governors were afterwards shown a Film which had been specially prepared, showing the Infirmary's activities and introducing the benefit to be derived by joining the Contributory Association.

ANNUAL REPORT, 1939

1.—The General Committee have pleasure in presenting the One Hundred and Seventy-fourth Annual Report, together with the Audited Statement of Accounts for the year 1939.

2.—The number of In-Patients treated during the year was 2,467 against 2,484 in 1938, a decrease of 17: the average length of stay was 15.39 days as compared with 15.94 days in 1938.

The average cost of each patient, less an estimated amount for Out-Patients and Casualties was £7 18s. 0½d. as compared with £7 7s. 8d. in 1938.

The number of Patients admitted to the Wards resulting from Motor Accidents was 98 against 72. The cost of these patients was £739 17s. 4d. £503 8s. 6d. has been re-claimed under the Road Traffic Act. This includes £61 5s. 6d. Emergency Fees and £116 12s. 2d. in respect of Patients treated before the year under review. 117 Motor Cases were also treated in the Casualty Department as compared with 116 in 1938.

3.—The number of Out-Patients was 2,307 against 2,758 in 1938, a decrease of 451. This no doubt may be attributed to the Emergency. The number of Patients examined in the X-Ray Department was 3,304 as against 3,254 the previous year, an increase of 50.

There were 14,845 treatments in the Massage and Electrical Department as against 10,178, an increase of 4,667, and 2,535 Ultra Violet Light Treatments as compared with 3,220, a decrease of 685.

There were 1,276 attendances in the Orthoptic Department as compared with 1,036, an increase of 240.

274 Cases were treated at the Fracture Clinic since its inception in August.

4.—The ordinary income for the year was £20,185 11s. 7d. against £15,405 17s. 3d., an increase of £4,779 14s. 4d. In addition to this £3,452 was received from the Government Emergency Hospital Scheme, towards the cost of Casualty Service due to the War.

5.—The following Legacies were received during the year:—

| | £ | s. | d. |
|--------------------------------------------|-----|----|----|
| Exors. of the late Mr. Alfred Salt .. | 75 | 0 | 0 |
| Exors. of the late Mr. William Matthews .. | 100 | 0 | 0 |
| Exors. of the late Miss Elizabeth Wogan .. | 53 | 9 | 3 |
| Exors. of the late Mr. Wm G. Arblaster .. | 500 | 0 | 0 |

6.—The ordinary expenditure was £20,274 18s. 8d. against £19,446 1s. 2d., an increase of £828 17s. 6d.

7.—The extraordinary expenditure amounts to £879 4s. 1d. This includes purchase of an Electro-cardiograph, £132; Sandbagging, etc., for Air Raid Precautions, £96 15s. 11d. (attention should here be called to the fact that all Labour in connection with the sandbagging was done voluntarily by our own Staff and a body of helpers who worked unceasingly for several days when war broke out); Installation of Heating Apparatus in the Houses adjoining the Infirmary, £83 10s. 0d.; Oswestry Orthopædic Hospital in respect of services to a Patient, £68 10s. 0d.; Additional Preliminary Expenses in connection with the Contributory Association, £43 3s. 11d.; Loss on Sale of Investments, £455 4s. 3d.

8.—*Hospital Saturday*.—The amount received this year is £832 3s. 11d., of which £269 12s. 3d. was the result of the Alexandra Rose Day Effort for Stafford and District, organised by the Office Staff.

This is the last occasion on which income will be received from the Hospital Saturday Fund, as it is now incorporated in the newly formed Contributory Association, and has acted as an excellent nucleus for the same. Since its inception in 1873 £68,284 18s. 11d. has been handed over to the funds of the Infirmary. Of this, £51,533 was received since its reorganisation in 1922.

9.—*Contributory Association*.—The amount received from the Contributory Association during the first year of its existence was £9,000, which your Committee feel is an excellent result, and they desire to pay tribute to all the workers in connection with this organisation.

10.—*Hospital Sunday*.—Contributions from this source have again shown a considerable reduction and £152 was received as against £233 15s. 0d. last year, a decrease of £81 15s. 0d. Following as it does on a decrease of £42 5s. 0d. the previous year is unfortunate. Your Committee do appreciate the efforts of those Clergy and Ministers who have advocated the needs of the Infirmary in their respective places of Worship, and although the income from this source is considerably less than formerly, we rely on those concerned to do their best for us.

11.—*Donations*.—These amount to £1,474 7s. 11d. against £1,129 8s. 0d. last year. They include £580 from the Pageant and Carnival Committee as a result of their 1938 effort (it should be here stated that £500 was received in January, 1940, in respect of their efforts for 1939), £115 was received as the result of the County Ball per Miss Parker-Jervis, £100 from the High Sheriff (R. Copeland, Esq.), £80 10s. 0d. from the Mayoress of Stafford (Mrs. Joynes) as a result of a Flag Day organised on behalf of the Fracture Clinic.

Your Committee are most grateful to all these donors and to all who have kindly arranged efforts of any kind during the year.

12.—The Country Districts Penny Fund is another of those regular sources of income which will disappear from future accounts of the Infirmary. In the present Accounts £124 0s. 10d. is shown, and the Committee accord a special word of thanks to all the ladies who have done so much for this Fund for so many years.

13.—The Ladies' Linen League have again had a successful year and have collected £236 1s. 7d. Of this amount £191 10s. 9d. was spent in the purchase of Linen and £21 9s. 8d. in providing Italian Cloth in order to help with the Black-Out.

The President, the Countess of Lichfield, has asked all the Branches to do their utmost to keep up the activities of the League in order to meet all demands that may be made upon it.

Your Committee much appreciate the efforts of the League and hope that the President's Appeal will be complied with.

14.—Contributions in respect of Patients amount to £4,575 17s. 4d., an increase of £1,396 0s. 3d.; paying patients being responsible for £2,857 1s. 2d. This is an increase of £984 6s. 11d. on the previous year's figures.

15.—Dividends and Interest amount to £1,407 14s. 4d. which is the lowest since 1912 and is accounted for by the sale of so much Capital for the Extensions.

16.—*Renewals Account*.—During the year decorations were carried out in the Nurses' Home at a cost of £297 10s. 0d. Kitchen extensions were completed and the balance of £307 0s. 5d. paid. A new oak floor in "B" Ward was provided at a cost of £107 3s. 9d.; re-decorating "B" and "D" Wards, House Surgeon's Room, Laboratory, etc., and cleaning in other Wards cost £270 3s. 5d., and Fire Alarms were renewed at a cost of £59 12s. 6d.

—The Committee deeply regret to report the death of two of the Constant Staff, Mr. Herbert Marson who was for many years a member of the Honorary Surgical Staff of the Infirmary, and Dr. J. D. Davies, who held the position of Honorary Anæsthetist for a period of 14 years.

18.—Mr. C. S. Walker, F.R.C.S.E., of Stoke, was appointed Fracture Surgeon. The Clinic was opened in August and is doing exceedingly good work.

19.—*War Emergency.*—Dr. J. MacDonald Holmes, Dr. W. J. McIntosh, and Mr. A. Wynn Green have been called up for Military Duties, and a Sub-Committee has been set up to deal with all Emergency appointments to the Honorary Medical Staff during the period of War. A Regulation was also approved, giving power for temporary appointments to be made to the Honorary Medical Staff of persons holding qualifications other than those provided in the rules.

Doctor Evelyn Campbell was invited to carry on the work of Mr. A. Wynn Green during the Emergency and this she very kindly consented to do. No further appointments have been made.

Under the Emergency Hospital Scheme our Infirmary is designated a 'Class I.' Hospital, able to accommodate 330 patients. The Out-Patients' Department will be used as a First Aid Post.

By kind permission of the Earl and Countess of Shrewsbury and with the approval of the Ministry, Ingestre Hall will be used as an annexe to the Infirmary should the need arise.

20.—On the strong recommendation of Mr. Wynn Green your Committee decided to appoint a dispensing Optician to the Infirmary. The position was advertised and Messrs. Rayner were appointed.

21.—The gift of an Iron Lung and Oxygen Tent was made by the Deputy Mayoress (Mrs. Gordon Amies), the money for this having been subscribed by friends of the Infirmary in Stafford and District.

Advantage was taken at the Annual General Meeting for the presentation of these gifts and a full Report of the proceedings was included in the last Annual Report.

22.—*Vice-President.*—During the year Mr. W. H. Westhead was elected a Vice-President of the Infirmary in recognition of his valuable work as Honorary Auditor.

23.—*Life Governors.*—During the year Mr. C. Harper and Mr. J. Machin were elected Life Governors of the Infirmary on the nomination of the Pageant and Carnival Committee.

24.—The Rev. Spencer Cope, M.A., resigned from the position of Chaplain and the Rev. Leslie H. Morgan, M.A., Vicar of St. Paul's, Stafford, was appointed to the vacancy.

25.—Considerable time has been given to the question of an extended Benefit Scheme for persons whose Income is beyond that laid down in the Rules of the Contributory Association but in view of the present National Emergency it has been decided to continue the present arrangement for a further period of twelve months.

26.—The following Sub-Committees were appointed to carry out the work of the Institution during the year, viz. :—

Board of Management.—Mr. J. R. H. Laidler (Chairman), Miss Parker-Jervis, O.B.E. (Vice-Chairman), Miss Joyce, Rev. L. Lambert, M.A., Messrs. F. M. Bostock, W. V. Hodgens, W. T. Parker, J. Salmon, H. E. Shaw, and Dr. J. M. Cowan.

Finance Committee.—Mr. F. M. Bostock (Chairman), Miss Parker-Jervis, O.B.E., Major W. Moat, O.B.E., D.L., Messrs. W. V. H. J. J. gens, J. R. H. Laidler, J. McLeod, G. E. Nuttall, and H. Poole.

Rules Revision Committee.—The Chairman and Vice-Chairman of the Board of Management, Major W. Moat, O.B.E., D.L., Dr. J. MacDonald Holmes, Mr. F. M. Bostock, and Mr. H. Poole.

Emergency Sub-Committee. The Chairman of the Board of Management, Rev. L. Lambert, M.A., Mr. F. M. Bostock, Mr. J. Salmon, Dr. A. V. Campbell, Mr. C. E. M. Blumer, and Dr. G. Sherwood.

27.—The Contributory Scheme is represented on the General Committee of the Infirmary by eleven of their members. They are :—

| | |
|----------------------|-----------------------|
| Mr. S. Brocklehurst. | Councillor H. Joynes. |
| Mr. T. Bromage. | Mr. A. Newbrook. |
| Miss Cartwright. | Mr. J. T. Roberts. |
| Mr. H. Coates. | Mr. C. H. Shardlow. |
| Mr. S. Jones. | Mr. F. Shakespeare. |

Mr. G. Smallshaw.

28.—Your Committee desire to express their thanks to the Honorary Medical Staff for the valuable services rendered by them during the year. They also wish to tender their thanks to all who have assisted in the work of the Infirmary and in particular to :—

The President, the Right Hon. the Earl of Lichfield.

The Board of Management.

The Honorary Auditor, Mr. W. H. Westhead.

The Honorary Solicitor, Mr. G. E. Nuttall.

The Hospital Saturday Committee and the workers who assisted with Alexandra Rose Day in Stafford and the Country Districts.

The Executive Committee and Members of the Contributory Association.

The Pageant and Carnival Committee.

The County Ball Committee and Miss Parker-Jervis, O.B.E., the Honorary Secretary.

The Countess of Lichfield, President, Mrs. E. Blumer and Miss Allsopp, Honorary Secretaries, and members of the Ladies' Linen League.

The Lady Secretaries and Collectors in connection with the Penny Fund.
The Lady Helpers who voluntarily give their services at the Canteen in the Out-Patients' Department.

Messrs. Mummery and Son for winding and keeping in repair all the clocks free of cost.

Mrs. H. L. N. Davies and her friends for the services they have given in connection with the Patients' Library.

The Proprietors of *The Daily Sketch*, *The Staffordshire Advertiser*, *The Staffordshire Chronicle*, *The Evening Sentinel*, and *The Stafford Newsletter* for gratuitously supplying copies of their papers.

Miss Collier and members of the Stafford/40 V.A.D., and Mr. W. A. Clewes and members of the Staffs./5 V.A.D., for relief work undertaken by them.

DONATIONS, 1939

| | £ | s. | d. |
|------------------------------------------------------------------------------------------------------|------|----|----|
| Mr. H. F. Evans, Stafford | 1 | 1 | 0 |
| Miss Jessie Plant, Newport | | 4 | 0 |
| Eccleshall Farmers and Traders, proceeds of Whist Drive and Dance | 47 | 2 | 3 |
| Proceeds of Whist Drive and Dance at Gayton, per Mrs. Wood .. | 7 | 0 | 0 |
| Marks & Spencer, Ltd., London | 3 | 10 | 0 |
| Huntington Hospital and Nursing Association, per Mr. W. G. Shepherd | 2 | 2 | 0 |
| British Red Cross Society, per Dr. C. Reid, O.B.E. | 1 | 1 | 0 |
| Newport Branch Toc H, part proceeds of Dance, per Mr. D. Kiddie | 5 | 5 | 0 |
| Stowe Branch National Farmers' Union, proceeds of Whist Drive and Dance, per Mr. W. Robinson | 10 | 0 | 0 |
| Mr. J. Salmon | | 4 | 4 |
| Gracie Fields' Charity Fund | | 11 | 3 |
| Proceeds of Whist Drive and Dance at Church Eaton, per Mr. F. Cartwright | 8 | 12 | 6 |
| Stafford Infirmary Pageant and Carnival Committee, proceeds of 1938 effort | 580 | 0 | 0 |
| Mr. H. Cheadle, Yarlet | | 8 | 0 |
| E. & A. Burt, Cannock | 1 | 0 | 0 |
| Balance of 1937 Lead-pencil Day Effort, per Mr. T. Lloyd .. | 15 | 2 | 8 |
| Dr. J. L. Newman, Inquest Fee | 1 | 11 | 6 |
| Royal Liver Friendly Society | 1 | 1 | 0 |
| Mr. W. E. Chilton, Huntington | 1 | 1 | 0 |
| Mrs. S. A. Ball, Burton-on-Trent | 1 | 0 | 0 |
| Mrs. Booth, Ranton, per Dr. Campbell | 10 | 0 | 0 |
| Mrs. A. E. Haseley, Church Aston | 1 | 1 | 0 |
| Mr. T. Puzey, Stafford | 1 | 1 | 0 |
| Proceeds of County Infirmary Ball, per Miss Parker-Jervis, O.B.E. | 115 | 0 | 0 |
| English Electric Co., Bowling Club, per Mr. H. French | 5 | 5 | 0 |
| Employees of Truing-up Shop, Universal Grinding Wheel Co. . . | 1 | 6 | 0 |
| Staffs. County Police, Stafford Division, part proceeds of Dance | 10 | 0 | 0 |
| Mr. H. S. Stretton and Customers, Talbot Hotel, Heath Hayes .. | | 9 | 1 |
| Dr. G. N. Anderson, Stafford | 1 | 1 | 0 |
| Staffs. County Police, Rugeley Division, part proceeds of Charity Dance | 5 | 0 | 0 |
| Proceeds of Whist Drive and Dance at Woodseaves, per Miss Joules | 22 | 10 | 0 |
| Proceeds of First Narkover Charity Ball, per Mr. N. H. Johnson | 5 | 0 | 0 |
| Longdon Parochial Charities | 2 | 2 | 0 |
| Proceeds of Dance at Penkridge, per Mrs. Nock | 15 | 0 | 0 |
| Mr. T. V. Healey, Weeping Cross | 3 | 3 | 0 |
| Mr. and Mrs. E. J. Thomas, Stafford | 2 | 2 | 0 |
| Mr. J. H. Broster—Returned Blood Donor's Fee | | 10 | 6 |
| Collection made at Sun Inn, Lichfield Road, per Mr. H. Burrell | | 13 | 0 |
| Staffs. County Police, Uttoxeter Division, Donation from proceeds of Dance | 1 | 1 | 0 |
| Post Office Fines and Gains Fund | 5 | 0 | 0 |
| Balance in hand on winding up of the King's Arms Chrysanthemum Show | 1 | 10 | 0 |
| Mr. A. W. Gough | 2 | 2 | 0 |
| Carried forward | £898 | 14 | 1 |

| | £ | s. | d. |
|-----------------------------------------------------------------------------------------------------------------------------------------------------------|-------|----|----|
| Brought forward | 898 | 4 | 1 |
| Mr. F. V. Plant and Customers, amount collected in Box | | 16 | 6 |
| Mr. T. Tansley, Sandon Bank | 2 | 2 | 0 |
| Mr. S. Gregory, returned Blood Donor's Fee | | 10 | 6 |
| Midland Red Sports Club, proceeds of Dance held on 11th November, 1938 | 12 | 3 | 2 |
| District Bank, Ltd., donation from Staff Charities | 2 | 5 | 0 |
| Mr. P. Collins, Walsall | 20 | 0 | 0 |
| Mr. P. Collins, amount collected by Showmen at Fair | 6 | 15 | 0 |
| Gnosall Football Club, amount collected on field.. .. | | 7 | 0 |
| Rugeley Amalgamated Friendly Societies, per Mr. W. T. Johnson Association of Engineering and Shipbuilding Draughtsmen, Entertainments Section | 2 | 2 | 0 |
| Stafford and District Amateur Operatic Society, donation from proceeds of production "Country Girl" | 5 | 0 | 0 |
| Stafford Division Girl Guides | 9 | 0 | 0 |
| Newport Carnival Committee | 10 | 0 | 0 |
| Mr. P. H. Jones, Hednesford | 8 | 0 | 0 |
| Miss Reid, Stafford | | 5 | 0 |
| Rev. and Mrs. Peppercorn, Gnosall | 1 | 0 | 0 |
| Mrs. F. Gordon Amies, balance in hand from Iron Lung Appeal and in part payment of two cylinders | 9 | 0 | 7 |
| Mr. Cliff, Inquest Fee | | 5 | 0 |
| Dudley and District Federation of Flying Clubs, part proceeds of Annual Effort | 2 | 14 | 0 |
| Mrs. Coles, Milwich | | 10 | 0 |
| Izaak Walton Anglers' Association, proceeds of Contest.. .. | 4 | 19 | 5 |
| Corporation Street Girls' School | | 2 | 6 |
| Miss G. M. Webb, Rugeley.. .. | 1 | 0 | 0 |
| Anonymous | 1 | 2 | 8 |
| Rev. and Mrs. Harcombe | 1 | 1 | 0 |
| Mr. A. J. Heatley, amount collected in Box | 8 | 0 | 1 |
| Mr. Titley and Customers, the Falcon Inn, amount collected in Box | | 9 | 3 |
| Mr. Follows and Customers, The Albion Hotel, amount collected in Box | 1 | 1 | 1 |
| Mr. Dawson and Customers, The Princess Royal.. .. | 1 | 4 | 0 |
| Sir Alexander Gibb & Partners | 21 | 0 | 0 |
| The Lady Forester Trust | 10 | 10 | 0 |
| Mrs. Fisher, Gnosall.. .. | 2 | 2 | 0 |
| Trent Valley and High Peak Electricity Co., Ltd. | 2 | 2 | 0 |
| Stafford and District Bowling League, proceeds of Eley's Hospital Cup Competition | 5 | 15 | 6 |
| Miss C. B. Allsopp, Walton.. .. | 2 | 2 | 0 |
| Mr. J. B. Astbury, Stafford.. .. | 1 | 1 | 0 |
| Mr. R. Botham, returned Blood Donor's Fee | | 10 | 6 |
| Cannock Trinity Methodist Ladies' Sewing Meeting | 1 | 0 | 0 |
| Amount collected in Box at Cannock Urban District Council, Church Street Clinic, per Mr. J. Bates | | 7 | 0 |
| J. M. Mills, Ltd., Stockport.. .. | 2 | 2 | 0 |
| Knighton Works Council, towards cost of Projector, per Mr. J. T. Roberts | 5 | 0 | 0 |
| Hednesford Carnival Committee, per Mr. A. E. Beddow | 15 | 0 | 0 |
| Stafford Railway Servants' Coffee Tavern Co., Ltd., per Mr. G. Tubb | 4 | 0 | 0 |
| Carried forward | £1088 | 6 | 10 |

| | £ | s. | d. |
|------------------------------------------------------------------------------------------------------------|-------|----|----|
| Brought forward | 1088 | 6 | 10 |
| Mr. Wood and Customers of the Rose and Crown, amount collected in Box | | 12 | 11 |
| Mr. Owen and Family, Stafford | 2 | 0 | 0 |
| Miss M. S. Harris, Stafford.. .. | 1 | 0 | 0 |
| Miss Elkes, Newport, amount collected in Box | | 8 | 0 |
| Stafford 40/V.A.D. | 3 | 3 | 0 |
| Mrs. Herbert, Stafford | | 6 | 0 |
| Harper Adams Agricultural College, Students' Union Club, part proceeds of Annual Rag | 6 | 0 | 0 |
| <i>Express and Star</i> , amount collected at Photographic Exhibition at Library | 1 | 7 | 4 |
| Mr. Allen and Customers at The Noah's Ark, amount collected in Box | | 16 | 4 |
| Penkridge Football Charity Cup Competition, part proceeds of Season's Competition, per Mr. A. Morris | 2 | 0 | 0 |
| Mrs. Cockin, Standon, amount collected in Box.. .. | | 10 | 4 |
| Longstaff Charity Bowling Cup Competition, per Mr. E. Jones.. | 1 | 1 | 0 |
| Mrs. Warner | 2 | 0 | 0 |
| Miss Doody, Wellington, amount collected in Box | | 10 | 5 |
| Surveyor's Office, Staffs. County Council.. .. | 1 | 1 | 0 |
| Mr. E. Stocks, Gnosall | 2 | 0 | 0 |
| Iron Trades Employees Insurance | 5 | 0 | 0 |
| Mrs. M. Thompson, Stafford | 1 | 0 | 0 |
| Proceeds of Blue Bird Flag Day, organised by The Mayoress (Mrs. H. Joynes) for the Fracture Clinic | 80 | 10 | 0 |
| Mrs. Anthony, Railway Inn, amount collected in Box | 1 | 10 | 11 |
| Dr. D. Hill, Gnosall.. .. | | 12 | 6 |
| Mr. G. Hardwick, amount collected in Box | | 10 | 7 |
| Bakery Department, Rowlands, amount collected in Box | 1 | 19 | 4 |
| Staff and Girls, Corporation Street Girls' School.. .. | 3 | 0 | 0 |
| Co-operative Angling Society, per Mr. J. R. H. Laidler.. .. | 1 | 2 | 6 |
| Mr. W. B. Harrison, Stafford | | 16 | 2 |
| Mayor and Corporation of Littleworth | 6 | 0 | 0 |
| Hednesford Football Club, proceeds of Practice Matches, per Mr. R. Guy | | 10 | 0 |
| Liberty of Forebridge, per Mr. E. Clendinnen | 4 | 0 | 0 |
| Brookfields, Greengate, amount collected in Box | | 7 | 4 |
| Oddfellows' Hall, amount collected in Box | 1 | 18 | 5 |
| Hepworths, amount collected in Box | | 6 | 3 |
| Mrs. J. F. Batten, returned Blood Donor's Fee | | 10 | 6 |
| Railway Club and Institute, amount collected in Box | | 15 | 10 |
| Proprietor and Customers of the Railway Inn, amount collected in Box | | 11 | 8 |
| Mrs. Fletcher and Customers of the Ivy Cafe, amount collected in Box | | 7 | 4 |
| Professor Steele, amount collected in Box.. .. | | 4 | 1 |
| Miss Mullis, amount collected in Box | | 5 | 9 |
| Miss Mullis, Stafford.. .. | 1 | 0 | 0 |
| Mrs. Hunt, amount collected in Box | | 17 | 5 |
| H. Howard and Customers, amount collected in Box | | 18 | 4 |
| Mr. P. Kersh, amount collected in Box | | 4 | 0 |
| London Assurance Co., amount collected in Box.. .. | | 1 | 1 |
| Cannock Chase Coal Owners' Association, Donation <i>re</i> Fracture Clinic | 45 | 0 | 0 |
| Proceeds of Dance organised by Stafford Young Farmers, per Mr. Pointon | 12 | 5 | 9 |
| Carried forward | £1285 | 8 | 11 |

| | £ | s. | d. |
|----------------------------------------------------------------------------|-------|----|----|
| Brought forward | 1285 | 8 | 11 |
| Mr. E. A. Orton | | 6 | 0 |
| Jonathan Hunter Charity Bowling Competition, per Mr. H. A. Spencer | 5 | 0 | 0 |
| Oakengates Co-operative Society Employees | 3 | 3 | 0 |
| Penkridge Bowling Club, proceeds of Wm. Rostance Charity Cup | 12 | 0 | |
| Mr. C. B. Smethurst and Customers, amount collected in Box | 6 | 3 | |
| Constitutional Club, amount collected in Box | 13 | 7 | |
| Reform Club, amount collected in Box | 1 | 6 | |
| Sale of Goods at Canteen in Out-Patient Department, per Miss Reid | 14 | 10 | 0 |
| Amount collected in Model Steamship in Library | | 2 | 9 |
| Amount collected in Model Steamship in Market Hall | | 17 | 5 |
| Miss Puzey, Stafford.. .. . | 1 | 1 | 0 |
| Collected through the Contributory Association. | | | |
| Cannock District Gas Co., Ltd. | 3 | 3 | 0 |
| J. Carney | | 14 | 0 |
| Henry Clewlow & Sons | | 7 | 7 |
| Derby Oxide and Colour Co., Ltd... .. . | 1 | 14 | 6 |
| Dickenson & Son | | 4 | 9 |
| W. H. Dorman & Co., Ltd... .. . | 21 | 0 | 0 |
| James Dyche (Building Section) | | 15 | 2 |
| European Office Equipments, Ltd. | 1 | 10 | 8 |
| F. Espley & Sons | | 10 | 3 |
| Hand, Morgan & Co... .. . | 1 | 10 | 0 |
| C. L. Hart | | 5 | 3 |
| R. W. Hourd & Son, Ltd. | 1 | 0 | 0 |
| R. T. Jennings & Son, Ltd... .. . | 4 | 1 | 3 |
| Keats & Bexon, Ltd. | 3 | 0 | 0 |
| Lloyds Garage | 2 | 2 | 0 |
| Manger's Salt Works, Ltd... .. . | 5 | 5 | 0 |
| W. S. Mathews & Son | 1 | 14 | 8 |
| James Morgan & Sons | 3 | 7 | 0 |
| <i>Newport and Market Drayton Advertiser</i> | | 6 | 6 |
| Normeir Tyre Co., Ltd. | | 6 | 6 |
| Wm. Packman & Sons | | 11 | 2 |
| Price & Webb | 2 | 2 | 11 |
| Stafford Timber Co... .. . | 2 | 10 | 4 |
| Thomas & Bowell | 1 | 0 | 0 |
| Walton Garage (Stafford), Ltd. | 1 | 10 | 0 |
| Wolverhampton and District Butchers' Hide and Skin Co., Ltd. | | 10 | 0 |
| Wright & Westhead.. .. . | 1 | 3 | 0 |
| | £1374 | 7 | 11 |
| R. Copeland, Esq., Donation as High Sheriff | 100 | 0 | 0 |
| | £1474 | 7 | 11 |

COUNTRY DISTRICTS PENNY FUND

| 1938 Collections. | £ | s. | d. |
|---------------------------------------------------|---|----|----|
| Bednall, per Mr. J. Mills | 3 | 7 | 4 |
| Weston, per the late Rev. S. T. Phimister | 2 | 14 | 0 |
| Seighford, per Miss Dobson | | 19 | 0 |
| Whitgreave, per Miss Parton | | 12 | 0 |
| High Offley, per Miss J. M. Vickers | 1 | 17 | 6 |
| Newport, per Mr. A. J. Heatley | | 2 | 0 |

HOUSE SURGEON'S REPORT FOR 1939

NO. OF BEDS AVAILABLE 145

IN-PATIENTS' DEPARTMENT :

| | |
|--------------------------------------------------------|-------|
| In the Infirmary, January 1st, 1939 | 99 |
| Admitted January 1st, 1939—December 31st, 1939 | 2458 |
| | <hr/> |
| | 2557 |
| In the Wards, December 31st, 1939 | 90 |
| | <hr/> |
| Treated to a conclusion | 2467 |
| | <hr/> |
| Total No. of operations during 1939 | 1871 |
| Minor operations in Casualty | 461 |

OUT-PATIENTS' DEPARTMENT :

| | |
|-------------------------------------------------------------------------------|-------|
| Total No. of Cases treated from January 1st, 1939—December 31st, 1939 | 2307 |
| Casualties | 3650 |
| | <hr/> |
| | 5957 |

DENTAL DEPARTMENT :

| | |
|---------------------------------------------|-----|
| Total No. of Cases treated | 292 |
| Extractions with Local Anæsthetic | 248 |
| Extractions with General Anæsthetic | 13 |
| Treatments | 31 |

X-RAY DEPARTMENT :

| | |
|------------------------------------------------|-------|
| Total No. of Patients Examined in 1939 | 3304 |
| X-Ray Treatments | 302 |
| Massage and Electrical Treatments | 14848 |

COMPARATIVE STATEMENT FOR 1938-39

| | 1939 | 1938 |
|-------------------------------------------------|----------|--------|
| In-Patients admitted during the year | 2458 | 2506 |
| Out-Patients treated during the year | 2307 | 2758 |
| Casualty patients treated | 3650 | 3259 |
| Dental Cases | 292 | 303 |
| Operations performed | 1871 | 2546 |
| Minor operations | 461 | 883 |
| Patients examined under X-Ray | 3304 | 3254 |
| Massage and Electrical Treatments | 14848 | 10178 |
| Ultra Violet Light Treatments | 2535 | 3220 |
| Orthoptic Cases | 1276 | 1036 |
| Fracture Clinic Cases | 274 | — |
| Total Deaths | 150 | 164 |
| Deaths within 24 hours of admission | 41 | 36 |
| Average Daily Return of In-Patients | 104.04 | 108.5 |
| Average duration of Stay of In-Patients | 15.39 | 15.94 |
| Average Cost per In-Patient | £7 18 0½ | £7 7 8 |
| Daily Average Cost | 10/4 | 9/3 |
| Average Cost per Out-Patient | 5/- | 5/- |

BALANCE SHEET

| | LIABILITIES. | £ | s. | d. | £ | s. | d. |
|----------------------------------------------------------------------------------------|--------------|--------|----|--------|---|------|--------------|
| 1.—CAPITAL ACCOUNTS. | | | | | | | |
| GENERAL FUND as at 31st December, 1938.. | | 140599 | | 3 11 | | | |
| <i>Add</i> Donations to New Building Fund .. | | 56 | | 0 11 | | | |
| <i>Add</i> Legacies received during the year :— | | | | | | | |
| Exors. of the late Alfred Salt | 75 | | | 0 0 | | | |
| Exors. of the late W. M. Matthews | 100 | | | 0 0 | | | |
| Exors. of the late Miss E. Wogan | 53 | | | 9 3 | | | |
| Exors. of the late W. G. Arblaster | 500 | | | 0 0 | | | |
| | | | | 728 | | 9 3 | |
| | | | | | | | 141383 14 1 |
| <i>Add</i> Excess of Income over Expenditure for the year ended 31st December, 1939 .. | | 2483 | | 8 10 | | | |
| | | | | 143867 | | 2 11 | |
| RENEWALS FUND | | 558 | | 9 11 | | | 144425 12 10 |
| SPECIAL ENDOWMENTS. | | | | | | | |
| as at 31st December, 1938 | | | | | | | 7031 16 1 |
| 2.—UNEXPENDED INCOME BALANCES ON SPECIAL FUNDS. | | | | | | | |
| Chaplain's Endowment Fund | | 90 | | 19 11 | | | |
| Sir Smith Child's Convalescent Fund | | 115 | | 19 6 | | | |
| Withering Samaritan Fund | | 91 | | 0 1 | | | |
| Benson Prize Fund | | 2 | | 9 1 | | | |
| Ward Box Fund | | 214 | | 12 4 | | | |
| | | | | 515 | | 0 11 | |
| 3.—SUNDRY CREDITORS. | | | | | | | |
| GENERAL ACCOUNT | | | | | | | 933 18 11 |
| 4.—AMOUNT DUE TO BANKERS. | | | | | | | |
| On General Account | | 2143 | | 19 2 | | | |
| <i>Less</i> Renewals Fund in hand | | 558 | | 9 11 | | | |
| | | | | 1585 | | 9 3 | |
| | | | | | | | £154491 18 0 |

I have examined the foregoing Balance Sheet of the Staffordshire General In-
the same to be in accordance therewith.

Stafford,

25th January, 1940.

31st DECEMBER, 1939

| ASSETS. | | £ | s. | d. | £ | s. | d. |
|-------------------------------------------------------------------------------|---------|--------|-----|----|-----|----|----|
| 1.—LAND AND BUILDINGS as at 31st December, | | | | | | | |
| 1938 | | 118 | 254 | 2 | 8 | | |
| Additions during the year, at cost | | 186 | 5 | 7 | | | |
| | | 118440 | | | 8 | 3 | |
| 2.—INVESTMENTS, as per Schedule :— | | | | | | | |
| General Fund | | 27 | 581 | 16 | 0 | | |
| Special Endowments | | 7 | 031 | 16 | 1 | | |
| | | 34613 | | | 12 | 1 | |
| 3.—STOCK OF UNISSUED STORES IN HAND | | | | | | | |
| | | | | | 907 | 16 | 9 |
| 4.—CASH AT BANK ON ACCOUNT OF SPECIAL ENDOWMENTS AND FUNDS, AND CASH IN HAND. | | | | | | | |
| (a) SPECIAL ENDOWMENTS :— | | | | | | | |
| Chaplain's Endowment Fund | | 90 | 19 | 11 | | | |
| Sir Smith Child's Convalescent Fund | | 115 | 19 | 6 | | | |
| Withering Samaritan Fund | | 91 | 0 | 1 | | | |
| Benson Prize Fund | | 2 | 9 | 1 | | | |
| (b) SPECIAL FUND. | | | | | | | |
| Ward Box Account | | 214 | 12 | 4 | | | |
| | | 515 | | | 0 | 11 | |
| (c) CASH IN HAND | | | | | | | |
| | | 15 | | | 0 | 0 | |
| | | 530 | | | 0 | 11 | |
| | | 154491 | | | 18 | 0 | |

firmary with the Books, Accounts and Securities of the Institution, and certify

S. SHEMMELL,

for

W. H. WESTHEAD,

Chartered Accountant

Hon. Auditor.

INCOME AND EX- FOR THE YEAR ENDED

| | INCOME. | £ | s. | d. | £ | s. | d. |
|--------------------------------------------------------------------------|---------|------|----|----|--------|----|----|
| ORDINARY. | | | | | | | |
| 1.—VOLUNTARY GIFTS. | | | | | | | |
| Subscriptions | | 2354 | 1 | 2 | | | |
| Donations | | 1474 | 7 | 11 | | | |
| Box Collections | | 147 | 15 | 2 | | | |
| | | | | | 3976 | 4 | 3 |
| | | | | | | | |
| 2.—CENTRAL FUNDS. | | | | | | | |
| Contributory Scheme | | 9000 | 0 | 0 | | | |
| Hospital Saturday :— | | | | | | | |
| Stafford and District | | 832 | 3 | 11 | | | |
| Stone | | 25 | 0 | 0 | | | |
| Hospital Sunday | | 152 | 0 | 0 | | | |
| Country Districts Penny Fund | | 124 | 0 | 10 | | | |
| | | | | | 10133 | 4 | 9 |
| | | | | | | | |
| 3.—RECEIPTS ON ACCOUNT OF SERVICES RENDERED. | | | | | | | |
| (a) Patients | | 576 | 15 | 9 | | | |
| (b) Paying Patients | | 2857 | 1 | 2 | | | |
| (c) Approved Societies | | 108 | 12 | 7 | | | |
| (d) Public Authorities | | 529 | 19 | 4 | | | |
| (e) Motor Accidents | | 503 | 8 | 6 | | | |
| (f) Amounts received from Ministry under Casualty Beds Scheme | | 3452 | 0 | 0 | | | |
| | | | | | 8027 | 17 | 4 |
| | | | | | | | |
| 4.—INVESTED PROPERTY. | | | | | | | |
| Dividends as per Schedule | | 930 | 9 | 8 | | | |
| War Memorial Fund | | 29 | 7 | 0 | | | |
| Tee Research Fund | | 23 | 6 | 4 | | | |
| Bed and Cot Endowment Funds | | 45 | 3 | 0 | | | |
| Reclaimed Tax | | 333 | 13 | 8 | | | |
| Rents | | 45 | 14 | 8 | | | |
| | | | | | 1407 | 14 | 4 |
| | | | | | | | |
| 5.—MISCELLANEOUS | | | | | | | |
| | | | | | 92 | 10 | 11 |
| | | | | | £23637 | 11 | 7 |

PEXIDITURE ACCOUNT

31st DECEMBER, 1939

| ORDINARY. | EXPENDITURE. | £ | s. | d. | £ | s. | d. |
|---------------------------------------------------------|--------------|------|----|----|-------|----|----|
| Provisions | | 3108 | 15 | 5 | | | |
| Surgery and Dispensary | | 3493 | 10 | 5 | | | |
| Domestic | | 2622 | 1 | 5 | | | |
| Establishment | | 1239 | 8 | 3 | | | |
| Salaries and Wages | | 8101 | 6 | 1 | | | |
| Miscellaneous | | 467 | 11 | 4 | | | |
| Administration | | 1075 | 16 | 7 | | | |
| Rates and Taxes | | 166 | 9 | 2 | | | |
| | | | | | 20274 | 18 | 8 |
| | | | | | | | |
| EXTRAORDINARY. | | | | | | | |
| Repairs to Foregate Property | | 83 | 10 | 0 | | | |
| A.R.P. Expenses | | 96 | 15 | 11 | | | |
| Grants to Withering Samaritan Fund.. .. . | | 68 | 10 | 0 | | | |
| Purchase of Electro-Cardiograph | | 132 | 0 | 0 | | | |
| Preliminary Expenses for the Contributory Scheme.. .. . | | 43 | 3 | 11 | | | |
| Loss on Sale of Investments | | 455 | 4 | 3 | | | |
| | | | | | 879 | 4 | 1 |
| | | | | | 21154 | 2 | 9 |
| | | | | | | | |
| EXCESS OF INCOME OVER EXPENDITURE for the year | | | | | 2483 | 8 | 10 |

£23637 11 7

CHAPLAIN'S ENDOWMENT FUND

| RECEIPTS. | £ | s. | d. | £ | s. | d. |
|------------------------------------|----|----|-----------|---|----|----|
| Balance at Bank, 1st January, 1939 | .. | .. | 91 | 4 | 7 | |
| <i>Dividends and Interest.</i> | | | | | | |
| £500 L.M.S. 4% Debentures | 14 | 10 | 0 | | | |
| £811 L.M.S. 4% Guaranteed Stock | 23 | 10 | 4 | | | |
| Reclaimed Tax | .. | .. | 38 | 0 | 4 | |
| | .. | .. | 14 | 8 | 6 | |
| | | | £143 13 5 | | | |

| EXPENDITURE. | £ | s. | d. |
|---------------------------------------------|----|----|-----------|
| Salary of Chaplain—Rev. Spencer Cope | 47 | 14 | 8 |
| ” ” Rev. L. H. Morgan | 2 | 5 | 4 |
| <i>Staffordshire Advertiser—Advertising</i> | 1 | 19 | 9 |
| ” ” <i>Chronicle</i> | | 13 | 9 |
| Balance at Bank, 31st December, 1939 | .. | .. | .. |
| | | | £143 13 5 |

RENEWALS ACCOUNT

| RECEIPTS. | £ | s. | d. |
|------------------------------------------|----|------|-----------|
| Balance at Bank, 1st January, 1939 | .. | 1000 | 0 0 |
| Transferred from General Current Account | .. | 600 | 0 0 |
| | | | £1600 0 0 |

| EXPENDITURE. | £ | s. | d. |
|--------------------------------------------------------------------------------------------------------------------------|-----|----|-----------|
| <i>Kitchen Alterations.</i> | | | |
| F. Espley & Sons, Contractors | 204 | 10 | 5 |
| H. R. Weaver, Electric Wiring | 52 | 10 | 0 |
| C. W. Porter, Architect | 50 | 0 | 0 |
| <i>New Floor to "B" Ward.</i> | | | |
| F. Espley & Son | 98 | 0 | 0 |
| P. J. Pashley (Polishing) | 9 | 3 | 9 |
| <i>Renewal of Fire Alarms.</i> | | | |
| W. Hampton, Contractor | 55 | 4 | 0 |
| Dolby & Williamson | 4 | 8 | 6 |
| Re-decorating "B" and "D" Wards, House Surgeon's Room, V.D. Clinic, Laboratory, and Cleaning other Wards—G. Lawton & Son | 270 | 3 | 5 |
| <i>Nurses' Home—Interior Decorating.</i> | | | |
| G. Lawton & Son | 297 | 10 | 0 |
| Balance at Bank, 31st December, 1939 | .. | .. | .. |
| | | | £1600 0 0 |

WITHERING SAMARITAN FUND

| RECEIPTS. | | EXPENDITURE. | |
|-------------------------------------------------------------------|----------|--------------------------------------------------------------------------------------|----------|
| | £ s. d. | | £ s. d. |
| Balance at Bank, 1st January, 1939 | 87 9 9 | Devonshire Hospital, Buxton—Subscription | 1 1 0 |
| Cash in hand | 2 0 1 | Wake, Marjorie | 18 19 9 |
| Refund from Patients | 173 1 9 | Robert Jones and Agnes Hunt Orthopaedic Hospital, Oswestry, <i>re</i> Howard Bagnall | 78 15 0 |
| Transferred from General Current Account <i>re</i> Howard Bagnall | 68 10 0 | Desoutter Bros. | 74 12 3 |
| | | Bannister, W. H. | 8 2 6 |
| <i>Other Sources.</i> | | Salt & Son | 8 9 11 |
| Approved Societies | 21 19 8 | Curtis, H. E. & Son | 1 14 0 |
| Employers | 46 7 9 | Boots Cash Chemists | 1 3 11 |
| Miscellaneous | 48 0 10 | Marson, J. & Son | 1 17 9 |
| | 116 8 3 | Craddock Bros. | 3 12 6 |
| | | Cooke & Murray | 69 16 6 |
| <i>Dividends and Interest.</i> | | Genito Urinary Manufacturing Co. | 53 19 0 |
| £475 L.M.S. Railway 4% Guaranteed Stock | 13 15 6 | British Legion—Refund <i>re</i> Mrs. Johnson | 3 13 0 |
| £248 6s. 2d. 3½% War Stock | 8 13 8 | | |
| Reclaimed Tax | | <i>Disbursed by Almoner.</i> | £ s. d. |
| | | Fares to Convalescent Homes | 5 7 3 |
| | 22 9 2 | Fares to Hospitals | 1 12 2 |
| | 5 4 6 | Extra Nourishment | 1 9 1 |
| | | Instruments | 1 3 11 |
| | | Postage | 1 1 1 |
| | | Transport | 4 0 0 |
| | | Miscellaneous | 5 10 |
| | | Cash in hand, 31st December, 1939 | 10 3 4 |
| | | Balance at Bank, 31st December, 1939 | 3 5 0 |
| | £475 3 6 | | 135 18 1 |
| | | | £475 3 6 |

SIR SMITH CHILD'S FUND

| RECEIPTS. | £ | s. | d. | £ | s. | d. |
|------------------------------------|----|----|----|------|----|----|
| Balance at Bank, 1st January, 1939 | .. | .. | .. | 93 | 3 | 0 |
| Refund from Patients | .. | .. | .. | 17 | 5 | 0 |
| <i>Other Sources.</i> | | | | | | |
| Approved Societies | .. | .. | .. | 13 | 5 | 0 |
| Employers | .. | .. | .. | 4 | 10 | 0 |
| Regimental Agencies | .. | .. | .. | 23 | 17 | 0 |
| Miscellaneous | .. | .. | .. | 7 | 6 | 0 |
| | | | | 48 | 18 | 0 |
| <i>Dividends and Interest.</i> | | | | | | |
| £200 Commonwealth of Australia | .. | .. | .. | 4 | 11 | 0 |
| 3½% Stock | .. | .. | .. | 4 | 4 | 0 |
| £120 3½% War Stock | .. | .. | .. | | | |
| Reclaimed Tax | .. | .. | .. | 8 | 15 | 0 |
| | | | | 1 | 19 | 2 |
| | | | | £170 | 0 | 2 |

| EXPENDITURE. | £ | s. | d. |
|----------------------------------------------|-----|----|----|
| Royal Alexandra Hospital, Rhyll—Subscription | 1 | 1 | 0 |
| <i>Re Convalescent Treatment.</i> | | | |
| Royal Alexandra Hospital, Rhyll.. | 3 | 19 | 6 |
| Liverpool Convalescent Home | 13 | 10 | 0 |
| Southport Convalescent Hospital.. | 24 | 0 | 0 |
| Sister Dora Convalescent Home, Milford | 4 | 3 | 0 |
| West Kirby Children's Home | 2 | 17 | 2 |
| Refund to Patient | 2 | 5 | 0 |
| Balance at Bank, 31st December, 1939 | 118 | 4 | 6 |

NEW BUILDING FUND

| RECEIPTS. | | EXPENDITURE. | |
|--------------------------------------------------------------|-------------|--------------------------------------------------------------------|-------------|
| | £ s. d. | | £ s. d. |
| Mrs. Redfern | 5 5 0 | Amount due to Bankers, 1st January, 1939 | 26810 7 1 |
| Mr. R. J. Bebbington | 18 5 | Wm. Sharratt, Ltd., Contractors | 148 4 11 |
| Junior Imperial League Effort, per Pageant Committee | 20 0 0 | Martin, Martin & Ward, Architects | 547 2 2 |
| Stafford and District Post Office Benevolent Fund | 5 0 0 | G. N. Haden & Sons, Ltd., Heating Contractors | 926 7 3 |
| E. K.—Thank Offering | 3 0 0 | W. L. Horrobin, Electricians | 281 15 0 |
| Nett Profits from Sale of Post Cards of New Building | 10 10 0 | Dolby & Williamson, Consulting Engineers | 25 16 4 |
| Sir Charles Mander—Reclaimed Tax | 11 7 6 | F. Espley & Son, Balance of Casualty and Casualty Entrance | 189 15 7 |
| Transferred from Capital Deposit Account | 29049 3 0 | Wolverson, T. B. | 16 5 0 |
| | | C. Winn & Co., Fire Appliances | 20 14 6 |
| | | F. Espley & Son, Floor under Children's Ward | 138 16 1 |
| | £29105 3 11 | | £29105 3 11 |

AUDITOR'S REPORT FOR 1939

1, MARTIN STREET,
STAFFORD.

25TH JANUARY, 1940.

TO THE GOVERNORS OF THE STAFFORDSHIRE GENERAL INFIRMARY.

MY LORDS, LADIES AND GENTLEMEN,

I beg to report that I have examined the Books and Accounts of the Infirmary for the year ended 31st December, 1939.

Further Donations amounting to £56 0s. 11d. were received during the year for the new Building Fund, and these have been added to the General Capital Account.

The Ordinary Expenditure for the year amounted to £20,275, being £809 greater than last year.

The Income amounted this year to £23,637, an increase of £8,232, the surplus Income over total Expenditure being £2,483.

It will be seen that the amount received from the Contributory Association during the year is £9,000. In addition a sum of £236 15s. 6d. was received in respect of members occupying private wards. It is probable that the future annual income from this source, even assuming no further increase in membership, will be greater than the amount received during the year under review, owing to the fact that in many cases the contributions collected from the Employers are one quarter in arrear, and thus the Contributory Association has only received three quarters' income in these cases.

In view of the fact that this year's accounts show a surplus, and that the income from the Contributory Association is likely to increase, it appears appropriate at this juncture, to suggest that in future all Legacies received should be treated as capital receipts and invested, instead of being treated as income of the year in which they are received. This procedure, I think, carries out the spirit of Section 29 of the Infirmary Rules. It will also have the effect, over a period of years, of replacing the investments which were sold in order to meet the expenditure on the new building, and eventually restore, and perhaps increase the Infirmary's Dividend Income. The Legacies received during the year ended 31st December, 1939, have been treated in this manner, and are now held on deposit with Lloyds Bank, Limited, pending investment. There is also on deposit with Lloyds Bank, Limited, a sum of £2,000 representing monies received during 1938 in respect of Endowment of Cots and Beds, and it is suggested that these monies should now be specifically invested.

I have pleasure in reporting that I find the books and accounts of the Infirmary very well kept, and that they have been submitted for audit in the usual careful and efficient manner.

Yours faithfully,

S. SHEMMELL,

for

W. H. WESTHEAD,

Chartered Accountant,

Hon. Auditor.

THIRTEENTH ANNUAL REPORT OF THE LADIES LINEN LEAGUE

To the Members of the Ladies' Linen League.

Since the last Annual General Meeting war has been declared. It is, therefore, very important that all Presidents and Branch Secretaries should do their utmost to keep up the activities of the Ladies' Linen League in every way to enable it to meet all the demands that may be made upon it.

Subscribers will realise the need for economy, and in order to keep the expenses as low as possible for the duration of war, only a short Annual Report will be printed, making a saving of about £13.

The normal linen supply must be maintained, so I hope that Subscribers will support the Linen League as they have done in the past. I hope also to improve the Deposit Account as we have had to spend from this to help with the provision of "black-out" material. The Annual General Meeting will be held on last Tuesday in June, and Subscriptions should be handed in by the end of May.

I am sorry to report the resignation of Mrs. Eric Blumer as Honorary Secretary, but Miss Allsopp has undertaken this work and Mrs. Jupp and Mrs. Cowan are now Assistant Secretaries.

Mr. Westhead has always given his valuable services and audited the accounts, but he will not be able to continue as he has been called up for service with the Forces.

We wish to offer our thanks to Mr. Hitches who has kindly prepared the 1939 Balance Sheet.

(Signed) EVELYN LICHFIELD, President.

SOCIAL SERVICE DEPARTMENT

ALMONER'S 8th ANNUAL REPORT

The Medico-Social work carried out by this department shows considerable increase during the past year.

Convalescent Cases, and cases transferred to other Hospitals, 110. The cost of Convalescence has been found through:—

1. Employers.
2. Patients.
3. Guild of Social Welfare.
4. Approved Societies.
5. Public Assistance Committees.
6. Sir Smith Child's Fund.
7. Other Agencies.

Instruments.—156 Surgical appliances have been supplied and the cost of these raised through:—

1. Employers.
 2. Patients.
 3. Ivory Cross Fund.
 4. Approved Societies.
 5. Army Funds.
 6. Guild of Social Welfare.
 7. Public Assistance Committees.
 8. Withering Samaritan Fund.
 9. Other Agencies.
- 49 Pairs of crutches have been lent.

Particulars of expenditure and refunds on all Convalescent and Surgical appliance cases appear in detail in the Sir Smith Child's Fund and the Withering Samaritan Fund.

Other Social Work included.

The provision of extra nourishment to deserving cases on their discharge from Hospital; 74 patients have been assisted in this way with grants of milk, eggs, malt and meat. The Guild of Social Welfare have co-operated in the majority of cases; through the Guild it has also been possible to supply two patients with books of free Brine Bath tickets, and five patients with gifts of boots.

4 persons have been helped with gifts of clothing from the Almoner's store.

Ambulances, Taxis and private cars have been arranged to transfer patients to and from Hospitals and to Convalescent Homes.

74 patients have been visited in their own homes.

Under the Road Traffic Act of 1934 £503 8s. 6d. has been re-claimed of which £61 5s. 6d. was received for Emergency treatments.

£24 13s. 5d. has been granted by Approved Societies for their members treated during the year.

Thanks are due to the Honorary Staff for recognising the benefits of Hospital Social work and the Nursing and lay Staff for their kind co-operation

Money from patients and other agencies towards maintenance and treatment:—

| | | | £ | s. | d. |
|------------------------------------|----|----|-----|----|----|
| Towards In-Patient treatment | .. | .. | 455 | 3 | 3 |
| „ Out-Patient treatment | .. | .. | 63 | 7 | 0 |
| „ Massage and Electrical treatment | .. | .. | 59 | 17 | 6 |

M. L. THORP, A.I.H.A.,

LIST OF INVESTMENTS—GENERAL FUNDS

| Nominal Value. | Description. | | Value in the Books of the Hospital. | | Market Value at 31st Dec., 1939. | | Income rec'd during 1939. | |
|----------------|--------------------------------------------------|--------------------------------------|-------------------------------------|-------|----------------------------------|-------|---------------------------|-------|
| | £ | s. d. | £ | s. d. | £ | s. d. | £ | s. d. |
| 2598 0 0 | London, Midland, and Scottish Rly., | 4% Debenture Stock | 1987 | 10 0 | 2325 | 4 2 | 75 | 6 10 |
| 3189 0 0 | Ditto | 4% Guaranteed Stock | 2391 | 15 0 | 2599 | 0 9 | 92 | 9 8 |
| 7822 0 0 | Ditto | 4% Preference Stock | 5475 | 8 0 | 4654 | 1 10 | 226 | 16 8 |
| 700 0 0 | Ditto | 5% Redeemable Preference Stock, 1955 | 644 | 0 0 | 539 | 0 0 | 25 | 7 6 |
| 1000 0 0 | Great Western Railway, | 4½% Debenture Stock | 885 | 0 0 | 1030 | 0 0 | 32 | 12 6 |
| 2500 0 0 | Ditto | 4% ditto | 1975 | 0 0 | 2437 | 10 0 | 72 | 10 0 |
| 510 0 0 | London and North Eastern Rly., | 4% 1st Preference Stock | 336 | 12 0 | 204 | 0 0 | — | — |
| 510 0 0 | Ditto | 4% 2nd Guaranteed Stock | 364 | 13 0 | 323 | 17 0 | 14 | 15 10 |
| 2000 0 0 | Ditto | Sold during the year | — | — | — | — | 12 | 10 0 |
| 21% Consols | .. | .. | 935 | 0 0 | 1010 | 0 0 | 45 | 0 0 |
| 1000 0 0 | 4½% Conversion Loan, 1940/44 | .. | 1960 | 0 0 | 1970 | 0 0 | 72 | 10 0 |
| 2000 0 0 | Staffordshire Potteries Water Board, | 5% Debentures | 3000 | 0 0 | 3000 | 0 0 | 77 | 9 9 |
| 3000 0 0 | Borough of Stafford, | 4½% Debentures, 1948 | 2000 | 0 0 | 2000 | 0 0 | 50 | 15 0 |
| 2000 0 0 | Ditto | 3½% Local Bonds, 1944 | 2564 | 10 5 | 2208 | 8 8 | 56 | 2 9 |
| 2467 10 6 | Commonwealth of Australia, | 3½% Registered Stock, 1954/59 | 2333 | 18 4 | 2034 | 10 6 | 76 | 3 2 |
| 2175 19 3 | 3½% War Loan | .. | 728 | 9 3 | 728 | 9 3 | — | — |
| 728 9 3 | Deposit—Lloyds Bank, Limited, pending investment | .. | — | — | — | — | — | — |
| | | | £27581 | 16 0 | 27064 | 2 2 | 930 | 9 8 |

LIST OF INVESTMENTS—SPECIAL FUNDS

| Nominal Amount. £ s. d. | Description. | Value in the Books of the Hospital. £ s. d. | Market Value at 31st Dec., 1939 £ s. d. | Income rec'd during 1939. £ s. d. |
|---------------------------------------------|---------------------------------------------------------------|------------------------------------------------------|--------------------------------------------------|--------------------------------------------|
| CHAPLAIN'S ENDOWMENT FUND. | | | | |
| 500 0 0 | L. M. & S. Railway, 4% Debenture Stock .. | 382 10 0 | 447 10 0 | 14 10 0 |
| 811 0 0 | Ditto 4% Guaranteed Stock .. | 608 5 0 | 660 19 4 | 23 10 4 |
| SIR SMITH CHILD'S CONVALESCENT FUND. | | | | |
| 120 0 0 | 3½% War Stock .. | 120 6 0 | 112 4 0 | 4 4 0 |
| 200 0 0 | Commonwealth of Australia, 3½% Registered Stock, 1954/59 .. | 200 0 0 | 179 0 0 | 4 11 0 |
| WITHERING SAMARITAN FUND. | | | | |
| 475 0 0 | L. M. & S. Railway, 4% Guaranteed Stock .. | 356 5 0 | 387 2 6 | 13 15 6 |
| 248 6 2 | 3½% War Loan .. | 248 18 6 | 232 3 2 | 8 13 8 |
| BENSON PRIZE FUND. | | | | |
| 45 0 0 | Southern Railway, 4% Perp. Debenture Stock .. | 49 10 6 | 43 17 6 | £1 6 2 |
| STAFFORD BOROUGH WAR MEMORIAL FUND. | | | | |
| 838 13 10 | 3½% Conversion Loan, 1961 .. | 622 14 6 | 788 7 4 | £29 7 0 |
| TEE RESEARCH FUND. | | | | |
| 804 0 0 | Southern Railway, 4% Perp. Debenture Stock .. | 882 17 1 | 783 18 0 | £23 6 4 |
| BED AND COT ENDOWMENT FUNDS. | | | | |
| 506 10 0 | 3½% Conversion Loan, 1961 (Alice Durrad Cot) .. | 500 0 0 | 476 2 2 | 17 14 6 |
| 494 7 9 | London County 3½% Conversion Loan, 1952/62 (Eckersley Cot) .. | 500 0 0 | 479 10 9 | 12 11 0 |
| 513 0 0 | Southern Railway 4% Perp. Debenture Stock (Harrowby Cot) .. | 560 9 6 | 500 3 6 | 14 17 6 |
| 500 0 0 | Deposit, Lloyds Bank, pending Investment (Lotus Cot) .. | 500 0 0 | 500 0 0 | |
| 500 0 0 | Ditto (Elliott Cot) .. | 500 0 0 | 500 0 0 | £45 3 0 |
| 1000 0 0 | Ditto (Jackson Bed) .. | 1000 0 0 | 1000 0 0 | |
| | | £7031 16 1 | £7090 18 3 | |

Comparative Statement of Receipts for the Years ended 31st December, 1938-9

RECEIPTS.

| | 1939. | | | 1938. | | | Increase. | | | Decrease. | | |
|----------------------------------------------------------|--------|----|----|-------|----|----|-----------|----|----|-----------|----|----|
| | £ | s. | d. | £ | s. | d. | £ | s. | d. | £ | s. | d. |
| Subscriptions .. | 2354 | 1 | 2 | 1915 | 6 | 1 | 438 | 15 | 1 | .. | .. | .. |
| Donations | 1474 | 7 | 11 | 1129 | 8 | 0 | 344 | 19 | 11 | .. | .. | .. |
| Box Collections .. | 147 | 15 | 2 | 163 | 6 | 11 | .. | .. | .. | 15 | 11 | 9 |
| Contributory Association and Hospital Saturday :— | | | | | | | | | | | | |
| Contributory Scheme | 9000 | 0 | 0 | .. | .. | .. | 9000 | 0 | 0 | .. | .. | .. |
| Stafford Hospital Saturday | 832 | 3 | 11 | 6864 | 0 | 0 | .. | .. | .. | 6031 | 16 | 1 |
| Stone Hospital Saturday | 25 | 0 | 0 | 75 | 0 | 0 | .. | .. | .. | 50 | 0 | 0 |
| Hospital Sunday | 152 | 0 | 0 | 233 | 15 | 0 | .. | .. | .. | 81 | 15 | 0 |
| Penny Fund | 124 | 0 | 10 | 126 | 16 | 4 | .. | .. | .. | 2 | 15 | 6 |
| Patients | 576 | 15 | 9 | 473 | 4 | 11 | 103 | 10 | 10 | .. | .. | .. |
| Approved Societies .. | 24 | 13 | 5 | 105 | 4 | 9 | .. | .. | .. | 80 | 11 | 4 |
| Contributory Schemes | 83 | 19 | 2 | 10 | 6 | 9 | 73 | 12 | 5 | .. | .. | .. |
| Paying Patients .. | 2857 | 1 | 2 | 1872 | 14 | 3 | 984 | 6 | 11 | .. | .. | .. |
| Motor Claims | 503 | 8 | 6 | 234 | 1 | 1 | 269 | 7 | 5 | .. | .. | .. |
| Public Authorities .. | 529 | 19 | 4 | 484 | 5 | 4 | 45 | 14 | 0 | .. | .. | .. |
| Government Emergency Hospital Scheme — | | | | | | | | | | | | |
| Contributions towards the cost of Casualty Service | | | | | | | | | | | | |
| Dividends and Interest | 3452 | 0 | 0 | .. | .. | .. | 3452 | 0 | 0 | .. | .. | .. |
| War Memorial Fund .. | 930 | 9 | 8 | 1220 | 5 | 10 | .. | .. | .. | 289 | 16 | 2 |
| Tee Research Fund .. | 29 | 7 | 0 | 29 | 7 | 0 | .. | .. | .. | .. | .. | .. |
| Bed and Cot Endowment Funds .. | 23 | 6 | 4 | 11 | 13 | 2 | 11 | 13 | 2 | .. | .. | .. |
| Rents | 45 | 3 | 0 | 40 | 1 | 9 | 5 | 1 | 3 | .. | .. | .. |
| Reclaimed Tax | 45 | 14 | 8 | 50 | 19 | 4 | .. | .. | .. | 5 | 4 | 8 |
| Bank Interest | 333 | 13 | 8 | 290 | 19 | 6 | 42 | 14 | 2 | .. | .. | .. |
| Miscellaneous | 92 | 10 | 11 | 16 | 3 | 6 | 33 | 13 | 2 | 16 | 3 | 6 |
| | 92 | 10 | 11 | 58 | 17 | 9 | 33 | 13 | 2 | .. | .. | .. |
| | £23637 | 11 | 7 | 15405 | 17 | 3 | 14805 | 8 | 4 | 6573 | 14 | 0 |
| Increase .. | £8231 | 14 | 4 | | | | | | | | | |

Comparative Statement of Expenditure for the Years ended 31st December, 1938-9

| PROVISIONS. | | | | | | | | | | | | |
|-----------------------------------------|-------|----|----|-------|----|----|-----------|----|----|-----------|----|----|
| | 1939. | | | 1938. | | | Increase. | | | Decrease. | | |
| | £ | s. | d. | £ | s. | d. | £ | s. | d. | £ | s. | d. |
| Meat | 650 | 14 | 1 | 714 | 10 | 1 | .. | .. | .. | 63 | 16 | 0 |
| Fish and Poultry .. | 274 | 18 | 6 | 203 | 2 | 11 | 71 | 15 | 7 | .. | .. | .. |
| Butter and Cheese .. | 308 | 2 | 1 | 285 | 8 | 1 | 22 | 14 | 0 | .. | .. | .. |
| Eggs | 47 | 1 | 10 | 20 | 10 | 3 | 26 | 11 | 7 | .. | .. | .. |
| Milk | 835 | 18 | 11 | 795 | 6 | 9 | 40 | 12 | 2 | .. | .. | .. |
| Bread and Flour .. | 130 | 19 | 7 | 173 | 3 | 6 | .. | .. | .. | 42 | 3 | 11 |
| Tea and Coffee .. | 155 | 3 | 10 | 117 | 6 | 10 | 37 | 17 | 0 | .. | .. | .. |
| Sugar | 83 | 17 | 8 | 61 | 19 | 3 | 21 | 18 | 5 | .. | .. | .. |
| Rice, etc. | 19 | 19 | 3 | 24 | 13 | 6 | .. | .. | .. | 4 | 14 | 3 |
| Ham and Bacon .. | 110 | 13 | 1 | 107 | 17 | 10 | 2 | 15 | 3 | .. | .. | .. |
| Groceries | 227 | 6 | 5 | 203 | 16 | 9 | 23 | 9 | 8 | .. | .. | .. |
| Potatoes, Vegetables & Fruit | 247 | 17 | 11 | 245 | 4 | 7 | 2 | 13 | 4 | .. | .. | .. |
| Malt Liquor | 8 | 14 | 0 | 5 | 13 | 2 | 3 | 0 | 10 | .. | .. | .. |
| Ice and Mineral Waters | 7 | 8 | 3 | 5 | 6 | 10 | 2 | 1 | 5 | .. | .. | .. |
| | £3108 | 15 | 5 | 2964 | 0 | 4 | 255 | 9 | 3 | 110 | 14 | 2 |
| Increase .. | £144 | 15 | 1 | | | | | | | | | |

| SURGERY AND DISPENSARY. | | | | | | | | | | | | |
|-----------------------------------------------------------------|-------|----|----|-------|----|----|-----------|----|----|-----------|----|----|
| | 1939. | | | 1938. | | | Increase. | | | Decrease. | | |
| | £ | s. | d. | £ | s. | d. | £ | s. | d. | £ | s. | d. |
| Drugs | 978 | 18 | 9 | 896 | 15 | 3 | 82 | 3 | 6 | .. | .. | .. |
| Oxygen, Carbon Dioxide, etc. | 163 | 0 | 6 | 142 | 4 | 4 | 20 | 16 | 2 | .. | .. | .. |
| Dressings, Bandages, etc. | 452 | 13 | 10 | 305 | 2 | 11 | 147 | 10 | 11 | .. | .. | .. |
| Instruments and Appli- ances | 469 | 17 | 8 | 437 | 13 | 9 | 32 | 3 | 11 | .. | .. | .. |
| Electrical Appliances | 761 | 7 | 0 | 695 | 17 | 1 | 65 | 9 | 11 | .. | .. | .. |
| Rubber Sheeting .. | 26 | 12 | 5 | 24 | 14 | 6 | 1 | 17 | 11 | .. | .. | .. |
| Wines and Spirits .. | 29 | 3 | 2 | 31 | 7 | 6 | .. | .. | .. | 2 | 4 | 4 |
| Pathology | 91 | 13 | 0 | 62 | 16 | 2 | 28 | 16 | 10 | .. | .. | .. |
| Salaries and Wages of Dispenser and L. Technician | 449 | 19 | 11 | 413 | 11 | 5 | 36 | 8 | 6 | .. | .. | .. |
| Sundries | 70 | 4 | 2 | 69 | 5 | 3 | 18 | 11 | .. | .. | .. | .. |
| | £3493 | 10 | 5 | 3079 | 8 | 2 | 416 | 6 | 7 | 2 | 4 | 4 |
| Increase .. | £414 | 2 | 3 | | | | | | | | | |

DOMESTIC.

| | 1939. | | | 1938. | | | Increase. | | | Decrease. | | |
|-----------------------------------------|-------|----|----|-------|----|----|-----------|----|----|-----------|----|----|
| | £ | s. | d. | £ | s. | d. | £ | s. | d. | £ | s. | d. |
| Furniture | 111 | 2 | 3 | 78 | 10 | 11 | 32 | 11 | 4 | .. | .. | .. |
| Hardware, Crockery, Brushes, etc. .. | 122 | 8 | 11 | 68 | 8 | 11 | 54 | 0 | 0 | .. | .. | .. |
| Soap | 73 | 10 | 4 | 77 | 11 | 9 | .. | .. | .. | 4 | 1 | 5 |
| Soda and Starch .. | 48 | 15 | 2 | 48 | 5 | 3 | .. | 9 | 11 | .. | .. | .. |
| Wax and Turpentine.. | 19 | 6 | 4 | 16 | 13 | 10 | 2 | 12 | 6 | .. | .. | .. |
| Water | 171 | 5 | 4 | 303 | 14 | 7 | .. | .. | .. | 132 | 9 | 3 |
| Coal, Slack, etc. .. | 1145 | 1 | 3 | 1277 | 0 | 10 | .. | .. | .. | 131 | 19 | 7 |
| Gas | 320 | 12 | 7 | 415 | 11 | 7 | .. | .. | .. | 94 | 19 | 0 |
| Electricity | 351 | 6 | 7 | 380 | 14 | 0 | .. | .. | .. | 29 | 7 | 5 |
| Uniforms | 215 | 3 | 7 | 192 | 15 | 1 | 22 | 8 | 6 | .. | .. | .. |
| Cleaning | 20 | 6 | 6 | 25 | 0 | 1 | .. | .. | .. | 4 | 13 | 7 |
| Sundries | 23 | 2 | 7 | 33 | 6 | 5 | .. | .. | .. | 10 | 3 | 10 |
| | £2622 | 1 | 5 | 2917 | 13 | 3 | 112 | 2 | 3 | 407 | 14 | 1 |
| Decrease .. | £295 | 11 | 10 | | | | | | | | | |

SALARIES AND WAGES.

| | 1939. | | | 1938. | | | Increase. | | | Decrease. | | |
|----------------------------------------------------------------|-------|----|----|-------|----|----|-----------|----|----|-----------|----|----|
| | £ | s. | d. | £ | s. | d. | £ | s. | d. | £ | s. | d. |
| Medical | 662 | 15 | 6 | 585 | 16 | 3 | 76 | 19 | 3 | .. | .. | .. |
| Nursing | 3984 | 14 | 9 | 3738 | 9 | 7 | 246 | 5 | 2 | .. | .. | .. |
| Other Salaries and Wages | 3198 | 12 | 3 | 3144 | 18 | 0 | 53 | 14 | 3 | .. | .. | .. |
| National Health and Unemployment In- surance (Employers) | 255 | 3 | 7 | 233 | 6 | 10 | 21 | 16 | 9 | .. | .. | .. |
| | £8101 | 6 | 1 | 7702 | 10 | 8 | 398 | 15 | 5 | .. | .. | .. |
| Increase .. | £398 | 15 | 5 | | | | | | | | | |

MISCELLANEOUS.

| | 1939. | | | 1938. | | | Increase. | | | Decrease. | | |
|---------------------------------------------------------------|-------|----|----|-------|----|----|-----------|----|----|-----------|----|----|
| | £ | s. | d. | £ | s. | d. | £ | s. | d. | £ | s. | d. |
| Printing, Stationery, Telephone, Adver- tising, etc. .. | 310 | 6 | 10 | 223 | 10 | 11 | 86 | 15 | 11 | .. | .. | .. |
| Insurance | 90 | 14 | 0 | 74 | 9 | 9 | 16 | 4 | 3 | .. | .. | .. |
| Sundries | 66 | 10 | 6 | 21 | 0 | 0 | 45 | 10 | 6 | .. | .. | .. |
| | £467 | 11 | 4 | 319 | 0 | 8 | 148 | 10 | 8 | .. | .. | .. |
| Increase .. | £148 | 10 | 8 | | | | | | | | | |

ADMINISTRATION.

| | 1939. | | | 1938. | | | Increase. | | | Decrease. | | |
|-----------------------|-------|----|----|-------|----|----|-----------|----|----|-----------|----|----|
| | £ | s. | d. | £ | s. | d. | £ | s. | d. | £ | s. | d. |
| Official Salaries .. | 872 | 16 | 10 | 815 | 16 | 7 | 57 | 0 | 3 | | | |
| Printing & Stationery | 93 | 7 | 3 | 107 | 8 | 0 | | | | 14 | 0 | 9 |
| Postage and Carriage | 62 | 0 | 0 | 66 | 10 | 0 | | | | 4 | 10 | 0 |
| Sundries | 4 | 10 | 9 | 3 | 18 | 4 | 12 | 5 | | | | |
| | <hr/> | | | <hr/> | | | <hr/> | | | <hr/> | | |
| | £1032 | 14 | 10 | 993 | 12 | 11 | 57 | 12 | 8 | 18 | 10 | 9 |
| Increase .. | £39 | 1 | 11 | | | | | | | | | |

ESTABLISHMENT CHARGES.

| | 1939 | | | 1938 | | | Increase | | | Decrease | | |
|------------------------------------------|-------|----|----|-------|----|----|----------|----|----|----------|----|----|
| | £ | s. | d. | £ | s. | d. | £ | s. | d. | £ | s. | d. |
| Repairs (Ordinary) ... | 607 | 16 | 4 | 683 | 10 | 6 | | | | 75 | 14 | 2 |
| Annual Cleaning .. | 31 | 11 | 11 | 59 | 1 | 6 | | | | 27 | 9 | 7 |
| Transferred to Renewals Account | 600 | 0 | 0 | 487 | 6 | 11 | 112 | 13 | 1 | | | |
| | <hr/> | | | <hr/> | | | <hr/> | | | <hr/> | | |
| | £1239 | 8 | 3 | 1229 | 18 | 11 | 112 | 13 | 1 | 103 | 3 | 9 |
| Increase .. | £9 | 9 | 4 | | | | | | | | | |

FINANCE.

| | 1939. | | | 1938, | | | Increase. | | | Decrease. | | |
|--------------------|-------|----|----|-------|----|----|-----------|----|----|-----------|----|----|
| | £ | s. | d. | £ | s. | d. | £ | s. | d. | £ | s. | d. |
| Rates and Taxes .. | 166 | 9 | 2 | 169 | 0 | 3 | | | | 2 | 11 | 1 |
| Bank Interest .. | 43 | 1 | | 79 | 16 | 0 | | | | 27 | 14 | 3 |
| | <hr/> | | | <hr/> | | | <hr/> | | | <hr/> | | |
| | £209 | 10 | 11 | 239 | 16 | 3 | | | | 30 | 5 | 4 |
| Decrease .. | £30 | 5 | 4 | | | | | | | | | |

STATEMENT OF ORDINARY EXPENDITURE, AVERAGE COSTS, Etc.

"Uniform System."

| YEAR. | 1 | | | 2 | | | 3 | | | 4 | | | 5 | | | 6 | | | 7 | | | 8 | | | 9 | | | 10 | | | 11 | | | 12 | | | 13 | | | 14 | | | 15 | | | 16 | | | 17 | | | 18 | | |
|-------|-------------|----|----|------------------------|----|----|-------------------------|----|----|-----------|----|----|---------------------|----|----|----------------|----|----|-------------|----|----|------------------------------------|----|----|-------------------------|------|------|---------------------|-------|--------|----------------------|-----|----|--------------------------------------|-----|-----|------------------------------------------|-------|-------|------------------------------------|----|-------|-------------------------------|----|-------|------------------------------|----|-------|----------------------------------|--|--|----------------------------------|--|--|
| | Provisions. | | | Establishment Charges. | | | Surgery and Dispensary. | | | Domestic. | | | Salaries and Wages. | | | Miscellaneous. | | | Management. | | | Total of Columns 1 to 7 inclusive. | | | Extraordinary Expenses. | | | No. of In Patients. | | | No. of Out Patients. | | | Average Daily Return of In Patients. | | | Average Duration of stay of In Patients. | | | Daily Average Cost per In Patient. | | | Average Cost per Out Patient. | | | Average Cost of Meat per lb. | | | Average Cost of Bread per stone. | | | Average Cost of Milk per gallon. | | |
| | £ | s. | d. | £ | s. | d. | £ | s. | d. | £ | s. | d. | £ | s. | d. | £ | s. | d. | £ | s. | d. | £ | s. | d. | £ | s. | d. | £ | s. | d. | | | | | | | w. D. | s. d. | s. d. | s. d. | d. | s. d. | s. d. | d. | s. d. | s. d. | d. | s. d. | | | | | | |
| 1923 | 1270 | 4 | 1 | 484 | 5 | 2 | 931 | 17 | 5 | 1253 | 14 | 11 | 2342 | 6 | 8 | 79 | 5 | 0 | 330 | 0 | 7 | 6691 | 13 | 10 | 491 | 11 | 4 | 958 | 2840 | 45-5 | 2 | 3 | 7 | 6 | 2 | 6 | 12 | 2 | 4 | 14½ | | | | | | | | | | | | | | |
| 1924 | 1255 | 11 | 0 | 407 | 15 | 1 | 1525 | 15 | 2 | 1573 | 9 | 6 | 2465 | 18 | 5 | 97 | 12 | 6 | 378 | 2 | 1 | 7704 | 3 | 9 | — | 1139 | 3496 | 50-003 | 2 | 3 | 7 | 6 | 2 | 6 | 12 | 2 | 5½ | 15½ | | | | | | | | | | | | | | | | |
| 1925 | 1323 | 16 | 10 | 823 | 1 | 1 | 1631 | 16 | 2 | 1267 | 17 | 1 | 2525 | 0 | 8 | 86 | 9 | 0 | 389 | 7 | 7 | 8047 | 8 | 5 | — | 1056 | 2690 | 48-02 | 2 | 5 | 7 | 7½ | 2 | 6 | 11 | 2 | 9 | 14½ | | | | | | | | | | | | | | | | |
| 1926 | 1370 | 7 | 9 | 686 | 15 | 2 | 1317 | 7 | 7 | 1554 | 16 | 1 | 2691 | 12 | 3 | 117 | 1 | 8 | 406 | 14 | 1 | 8145 | 2 | 7 | 249 | 10 | 0 | 1288 | 2964 | 61-85 | 2 | 2 | 7 | 6½ | 2 | 6 | 12½ | 2 | 7½ | 15 | | | | | | | | | | | | | | |
| 1927 | 1541 | 14 | 0 | 608 | 14 | 8 | 1517 | 18 | 1 | 1440 | 10 | 7 | 2862 | 6 | 3 | 106 | 13 | 7 | 391 | 9 | 6 | 8469 | 6 | 8 | 463 | 3 | 7 | 1333 | 3570 | 63-71 | 2 | 0 | 8 | 6½ | 2 | 6 | 11½ | 2 | 9 | 15½ | | | | | | | | | | | | | | |
| 1928 | 1604 | 18 | 11 | 373 | 1 | 0 | 1358 | 18 | 3 | 1566 | 18 | 5 | 3268 | 16 | 6 | 127 | 18 | 1 | 413 | 19 | 8 | 8714 | 10 | 10 | 4139 | 0 | 4 | 1540 | 4250 | 67-66 | 2 | 2 | 6 | 7½ | 2 | 6 | 11 | 2 | 5½ | 15 | | | | | | | | | | | | | | |
| 1929 | 1744 | 8 | 6 | 1268 | 12 | 6 | 1574 | 10 | 4 | 1490 | 7 | 6 | 3518 | 15 | 11 | 168 | 17 | 8 | 452 | 1 | 7 | 10217 | 14 | 0 | 951 | 9 | 9 | 1549 | 3976 | 67-49 | 2 | 2 | 7 | 10 | 2 | 6 | 12 | 2 | 4 | 15½ | | | | | | | | | | | | | | |
| 1930 | 1862 | 6 | 6 | 575 | 1 | 9 | 1814 | 7 | 6 | 1697 | 1 | 1 | 3641 | 17 | 0 | 156 | 19 | 10 | 541 | 10 | 9 | 10289 | 4 | 5 | — | 1823 | 4408 | 81-035 | 2 | 2 | 6 | 10½ | 2 | 6 | 13½ | 2 | 3½ | 15½ | | | | | | | | | | | | | | | | |
| 1931 | 1875 | 16 | 6 | 901 | 11 | 6 | 2001 | 15 | 1 | 1643 | 0 | 2 | 3924 | 5 | 9 | 300 | 10 | 10 | 526 | 14 | 9 | 11173 | 14 | 7 | 209 | 12 | 2 | 1809 | 4632 | 80-12 | 2 | 2½ | 7 | 0 | 2 | 6 | 11½ | 1 | 5½ | 14½ | | | | | | | | | | | | | | |
| 1932 | 1943 | 3 | 3 | 1065 | 2 | 9 | 1989 | 14 | 2 | 1780 | 15 | 1 | 4072 | 14 | 11 | 279 | 18 | 0 | 682 | 18 | 10 | 11814 | 7 | 0 | 44 | 0 | 7 | 1753 | 4857 | 85-39 | 2 | 3½ | 7 | 2½ | 2 | 6 | 11 | 1 | 6½ | 12 | | | | | | | | | | | | | | |
| 1933 | 2058 | 16 | 7 | 1070 | 14 | 1 | 2817 | 4 | 1 | 1865 | 0 | 7 | 4003 | 2 | 6 | 258 | 18 | 6 | 871 | 16 | 5 | 12936 | 12 | 9 | — | 1863 | 4460 | 83-28 | 2 | 3 | 7 | 5½ | 2 | 6 | 11 | 1 | 7½ | 13½ | | | | | | | | | | | | | | | | |
| 1934 | 2103 | 9 | 10 | 1105 | 13 | 8 | 2502 | 15 | 5 | 1780 | 14 | 10 | 4314 | 17 | 8 | 208 | 13 | 8 | 838 | 8 | 4 | 12854 | 13 | 5 | — | 1992 | 4771 | 83-91 | 2 | 1-37 | 8 | 3 | 2 | 6 | 10½ | 1 | 6 | 15½ | | | | | | | | | | | | | | | | |
| 1935 | 2413 | 7 | 9 | 1199 | 4 | 1 | 2684 | 3 | 7 | 1857 | 7 | 7 | 4578 | 4 | 4 | 267 | 19 | 9 | 866 | 8 | 7 | 13863 | 15 | 8 | — | 1905 | 4845 | 93 | 2 | 3-81 | 7 | 10 | 2 | 6 | 10½ | 1 | 5½ | 16½ | | | | | | | | | | | | | | | | |
| 1936 | 2519 | 16 | 5 | 1050 | 5 | 5 | 2595 | 8 | 1 | 1753 | 5 | 9 | 5034 | 8 | 1 | 246 | 16 | 6 | 871 | 13 | 9 | 14071 | 14 | 0 | — | 2092 | 5284 | 96 | 16-79 | 7 | 8 | 2 | 6 | 9½ | 1 | 6½ | 15 | | | | | | | | | | | | | | | | | |
| 1937 | 2279 | 4 | 10 | 1049 | 8 | 10 | 3056 | 16 | 8 | 1967 | 6 | 10 | 5741 | 14 | 11 | 349 | 15 | 8 | 900 | 18 | 1 | 15345 | 5 | 10 | 1067 | 18 | 4 | 2003 | 5587 | 92-15 | 16-79 | 8 | 8½ | 2 | 6 | 9½ | 1 | 10½ | 16½ | | | | | | | | | | | | | | | |
| 1938 | 2964 | 0 | 4 | 1469 | 15 | 2 | 3079 | 8 | 2 | 2917 | 13 | 3 | 7702 | 10 | 8 | 319 | 0 | 8 | 993 | 12 | 11 | 19446 | 1 | 2 | 519 | 2 | 0 | 2484 | 6017 | 108-5 | 15-94 | 9 | 3 | 5 | 0 | 10½ | 1 | 9½ | 17½ | | | | | | | | | | | | | | | |
| 1939 | 3108 | 15 | 5 | 1448 | 19 | 2 | 3493 | 10 | 5 | 2622 | 1 | 5 | 8101 | 6 | 1 | 467 | 11 | 4 | 1032 | 14 | 10 | 20274 | 18 | 8 | 879 | 4 | 1 | 2467 | 5957 | 104-04 | 15-39 | 10 | 4 | 5 | 0 | 10½ | 1 | 6½ | 20½ | | | | | | | | | | | | | | | |

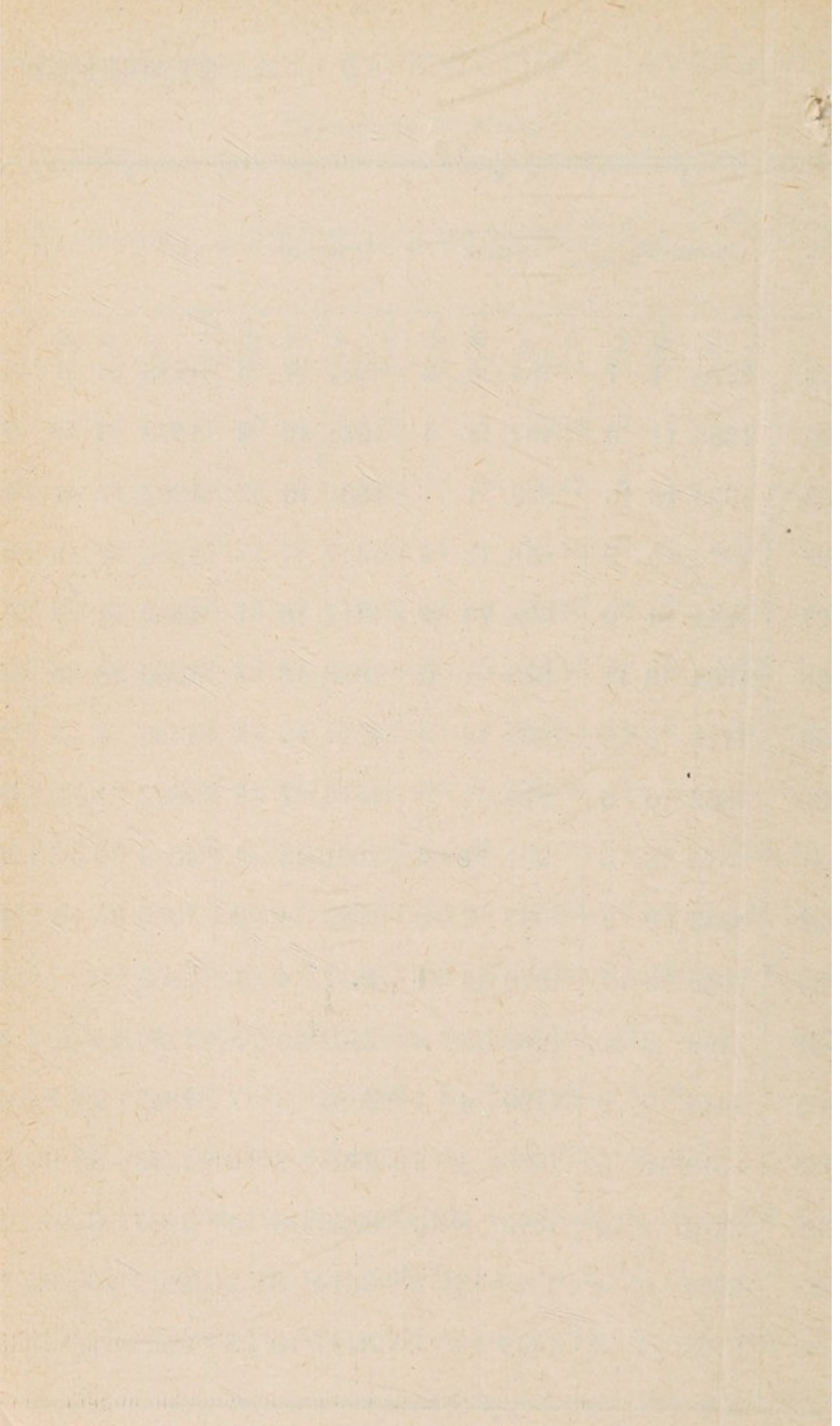

LIST OF PRESIDENTS

| | | |
|-----------|----|----------------------------------------|
| 1766 | .. | EARL GOWER. |
| 1767 | .. | EARL OF STAMFORD. |
| 1768 | .. | EARL SPENCER. |
| 1769 | .. | VISCOUNT WEYMOUTH. |
| 1770 | .. | LORD PAGET. |
| 1771 | .. | ARCHBISHOP OF CANTERBURY. |
| 1772 | .. | EARL OF STAMFORD. |
| 1773 | .. | EARL OF MACCLESFIELD. |
| 1774 | .. | VISCOUNT DUDLEY AND WARD. |
| 1775 | .. | LORD ARCHIBALD HAMILTON. |
| 1776 | .. | LORD VERNON. |
| 1778 | .. | LORD HARROWBY. |
| 1779-82 | .. | LORD BISHOP OF DURHAM. |
| 1783 | .. | SIR EDWARD LITTLETON, BART. |
| 1784 | .. | LORD BISHOP OF LICHFIELD AND COVENTRY. |
| 1785-7 | .. | LORD BERWICK. |
| 1790-1 | .. | VISCOUNT DUDLEY AND WARD. |
| 1792 | .. | LORD BISHOP OF LICHFIELD AND COVENTRY. |
| 1793 | .. | SIR WILLIAM JERNINGHAM, BART. |
| 1794 | .. | LORD BRADFORD. |
| 1795 | .. | SIR WILLIAM PULTENY, BART. |
| 1796 | .. | THOMAS ANSON, ESQ. |
| 1797 | .. | ISAAC HAWKINS BROWNE, ESQ. |
| 1798-9 | .. | LORD BAGOT. |
| 1800 | .. | LORD TALBOT. |
| 1801 | .. | THOMAS ANSON, ESQ. |
| 1802-4 | .. | EARL GOWER. |
| 1805-8 | .. | MARQUIS OF STAFFORD. |
| 1809-30 | .. | VISCOUNT ANSON. |
| 1831-42 | .. | EARL OF LICHFIELD. |
| 1843-9 | .. | EARL TALBOT, K.G. |
| 1850-61 | .. | EARL OF HARROWBY, K.G. |
| 1862 | .. | EARL OF LICHFIELD. |
| 1863-4 | .. | EARL OF SHREWSBURY AND TALBOT. |
| 1865 | .. | LORD HATHERTON. |
| 1866 | .. | LORD BISHOP OF LICHFIELD. |
| 1867 | .. | LORD HATHERTON. |
| 1868 | .. | EARL OF SHREWSBURY AND TALBOT. |
| 1870-82 | .. | EARL OF HARROWBY, K.G. |
| 1883-96 | .. | EARL OF HARROWBY. |
| 1897-1917 | .. | EARL OF LICHFIELD. |
| 1918-1924 | .. | EARL OF DARTMOUTH. |
| 1925-1940 | .. | EARL OF LICHFIELD. |

Governors for Life by Virtue of Benefactions.

- Archer, Mr. W. (Nominee of Stafford and District Hospital Saturday Committee), Belt Road, Hednesford.
- Barnes, V. G. H. (Nominee of George Bruckshaw, Esq.), Cheshire Street, Market Drayton.
- Bell, W. D. (Nominee of Stafford Trades and Friendly Societies,) Mount Street, Stafford.
- Booth, G. (Nominee of Stafford Trades and Friendly Societies), 40, Lovatt Street, Stafford.
- Bromage, T. (Nominee of Stafford and District Hospital Saturday Committee), Dog and Partridge, South Walls, Stafford.
- Brough, R. (Nominee of Stafford and District Hospital Saturday Committee), Stone.
- Brown, Geo. (Nominee of Stafford Trades and Friendly Societies), Peel Terrace, Stafford.
- Cartwright, E. (Nominee of Stafford Trades and Friendly Societies), Broad Eye, Stafford.
- Cholmondeley, E. (Nominee of Dorman Glee and Orchestral Society), late of Stafford.
- Clarke, S. (Nominee of Stafford Trades and Friendly Societies), Co-operative Street, Stafford.
- Clay, C. J. (Nominee of Stafford Trades and Friendly Societies), 12, Middle Friars, Stafford.
- Collins, A. E. (Nominee of Stafford Trades and Friendly Societies), Burford House, Tixall Road, Stafford.
- Collins, S. J. (Nominee of Stafford Trades and Friendly Societies), 6, Fair View Villas, Moss Pit, Stafford.
- Davies, A. (Nominee of Committee *re* Alldritt Presentation Fund), 106, Marston Road, Stafford.
- Davies, T. (Nominee of Stafford Trades and Friendly Societies), 22, Bellasis Street, Stafford.
- Dodd, P. W. (Nominee of Stafford Trades and Friendly Societies), 11 Chapel Terrace, Stafford.
- Finlow, O. J. (Nominee of Stafford Trades and Friendly Societies), 40, Queensvill Stafford.
- Garbett, W. H. (Nominee of Trades and Friendly Societies), 1, Bellasis Street, Stafford.
- Gilbert, B. (Nominee of Stafford and District Hospital Saturday Committee), 7, Park Crescent, Stafford.
- Godkin, S. (Nominee of Stafford Trades and Friendly Societies), Doxey, Stafford.
- Goodwin, A. (Nominee of the Stafford and District Hospital Saturday Committee), Radford Bank, Stafford.
- Green, Geo. H. (Nominee of Stafford Railway Servants' Coffee Tavern Co. Ltd.), late of Stafford.

- Harper, C. H. (Nominee of Pageant and Carnival Committee), 9, Littleton Close, Stafford.
- Haywood, A. E. (Nominee of Stafford Fire Brigade), Gaolgate Street, Stafford Heath, Lewis (Nominee of Lotus Association), Ingestre Road, Stafford.
- Heatley, A. J., 7, Wellington Road, Newport.
- Humphries, G., (Nominee of Stafford Trades and Friendly Societies), 103 Oxford Gardens, Stafford.
- Jervis, T. (Nominee of the Stafford and District Hospital Saturday Committee), Stafford.
- Joynes, H. (Nominee of Stafford and District Hospital Saturday Committee), Messrs. Chance & Hunt, Stafford.
- Kenderdine, G. A. (Nominee of Stafford Trades and Friendly Societies) 122, Weston Road, Stafford.
- Laidier, J. R. H. (Nominee of Stafford Industrial Co-operative Society, Ltd.), The "Wynd," Cannock Road, Weeping Cross, Stafford.
- Lake, H. E. (Nominee of Stafford and District Hospital Saturday Committee), 8, Cull Avenue, Stafford.
- Latham, R. H. (Nominee of the Stafford and District Hospital Saturday Committee), late of Stafford.
- Latham, Mrs. F. J. (Nominee of the Stafford and District Hospital Saturday Committee), Stafford House, Hednesford.
- Lewis, A. (Nominee of Stafford and District Hospital Saturday Committee), 33, Albert Street, Broomhill, Cannock.
- Lichfield, Dowager Countess of, Shugborough Hall, Stafford.
- Liddle, R. P., Highfield, Newport, Salop.
- Lloyd, T., Holmcroft, Stafford.
- Lowe, Geo. (Nominee of the Gnosall Hospital Sunday Committee) Gnosall,
- Machin, J. (Nominee of Pageant and Carnival Committee), 117, North Walls, Stafford.
- Moat, Major William, O.B.E., Johnson Hall, Eccleshall, Staffs.
- Morgan, Mrs. Sidney, "Little Haywood," King's Drive, Eastbourne.
- Northwood, W. (Nominee of Stafford Trades and Friendly Societies), Peel Terrace, Stafford.
- Parker, C. J. (Nominee of Stafford Trades and Friendly Societies), 18, Rotton Park Road, Edgbaston.
- Parker, W. T. (Nominee of Stafford and District Hospital Saturday Committee), High Croft, Walton-on-the-Hill.
- Pasfield, W. B. (Nominee of Stafford Trades and Friendly Societies), Singer Sewing Machine Shop, Gaol Square, Stafford.
- People, J. (Nominee of Stafford Trades and Friendly Societies), 31, Lichfield Road, Stafford.
- Penlington, A. J. (Nominee of Stafford and District Hospital Saturday Committee), Station Road, Hednesford.
- Poole, H. (Nominee of the Stafford and District Hospital Saturday Committee), Bensington, Eccleshall Road, Stafford.
- Powner, C. (Nominee of Stafford and District Hospital Saturday Committee) late of Stafford.
- Raworth, Thomas (Nominee of Stafford Trades and Friendly Societies), 13, Smallman Street, Stafford.
- Riches, A. J. (Nominee of the Stafford and District Hospital Saturday Committee), Chairman Staff Committee, English Electric Company.

- Saunders, Guy (Nominee of the Dorman Glee and Orchestral Society), 173, Oxford Gardens, Stafford.
- Shardlow, C. H. (Nominee of Stafford and District Hospital Saturday Committee), Chairman English Electric Company's Works Committee, 16, Longton Road, Stone.
- Shaw, Sir C. E., Bart., Charters, Ascot.
- Shaw, H. E. (Nominee of Stafford Trades and Friendly Societies), 79, Weston Road, Stafford.
- Shelley, L. G. (Nominee of Stafford Trades and Friendly Societies), 15, Cramer Street, Stafford.
- Simmons, H. (Nominee of Stafford Trades and Friendly Societies) 55, Foregate Street, Stafford.
- Smallshaw, G. E. (Nominee of Stafford and District Hospital Saturday Committee), Sandon Road, Stafford.
- Sneyd, Ralph, Keele Hall, Newcastle-under-Lyme.
- Steadman, B. (Nominee of the Dorman Glee and Orchestral Society), 102, Corporation Street, Stafford.
- Stitchling, Miss, Rowley Avenue, Stafford.
- Talbot, A. J. (Nominee of Mrs. George Bruckshaw), 12, Brunswick Terrace, Stafford.
- Thomson, Miss M. J. (Nominee of Stafford and District Hospital Saturday Committee), Lotus Association, Stafford.
- Tinkler, G. (Nominee of Stafford Trades and Friendly Societies), 30, North Castle Street, Stafford.
- Tunncliffe, C. (Nominee of the Stafford and District Hospital Saturday Committee), Ingestre Road, Stafford.
- Turner, Inspector (Nominee of Police Whist Drive Committee), late of Stafford.
- Wood, Miss (Nominee of Committee of Concert promoted by her at Rugeley). late of Rugeley

Governors for Life nominated by Executors

- Greensill, G. E., c/o Midland Bank, Ltd., Methodist Hall, Westminster London, S.W.1.
- Lanceley, R. H., Lache Cottage, Chester.
- Reid, Dr. Charles, O.B.E. (one of the Executors of Miss Elizabeth Wogan, deceased), The Diglake, Stafford.
- Sleigh, Hugh Richard, Eversley, Leek.

Executors who are Governors for Life by virtue of Legacies

| Testator. | Executors. |
|-----------------------------|----------------------------------------------|
| Bennet, J. H. B. | Messrs. Richardson & Small, Burton-on-Trent. |
| Bradburne, Miss | James Holcroft. |
| Day, Mrs. Jane | R. J. Wilshaw. |
| Oldham, J. O. | T. G. Curtler. |
| Trubshaw Richard Hartley .. | Major C.E.W. Wood, Bishton Hall, Colwich |
| Twigg, Miss A. | W. B. Twigg. |
| Wainwright, G | Mr. Bagguley. |

| | | | | | | £ | s | d |
|----------------------------|-----------------|----|----|----|----|-------------|-----------|----------|
| | Brought forward | .. | .. | .. | .. | 92 | 8 | 8 |
| Milwich Harvest Tea | .. | .. | .. | .. | .. | <i>Nil.</i> | | |
| Moreton | .. | .. | .. | .. | .. | 4 | 10 | 0 |
| Muxton—St. John's Mission | .. | .. | .. | .. | .. | 1 | 1 | 0 |
| Newport Hospital Committee | .. | .. | .. | .. | .. | <i>Nil.</i> | | |
| Norbury | .. | .. | .. | .. | .. | 1 | 19 | 5 |
| Offley Hay Mission Church | .. | .. | .. | .. | .. | | 15 | 8 |
| Outwoods Mission Church | .. | .. | .. | .. | .. | <i>Nil.</i> | | |
| Rickerscote Mission | .. | .. | .. | .. | .. | | 10 | 0 |
| Ranton | .. | .. | .. | .. | .. | 1 | 12 | 0 |
| Salt | .. | .. | .. | .. | .. | 1 | 6 | 0 |
| Sandon | .. | .. | .. | .. | .. | 3 | 0 | 0 |
| Seighford | .. | .. | .. | .. | .. | 3 | 12 | 11 |
| Slindon | .. | .. | .. | .. | .. | 1 | 1 | 0 |
| Stafford—Baptist Church | .. | .. | .. | .. | .. | <i>Nil.</i> | | |
| „ Castle Church | .. | .. | .. | .. | .. | 4 | 4 | 0 |
| „ Christ Church | .. | .. | .. | .. | .. | 1 | 14 | 0 |
| „ Common Mission | .. | .. | .. | .. | .. | 1 | 0 | 0 |
| „ Congregational | .. | .. | .. | .. | .. | 1 | 1 | 0 |
| „ P.S.A. | .. | .. | .. | .. | .. | <i>Nil.</i> | | |
| „ St. Chad's | .. | .. | .. | .. | .. | 4 | 19 | 5 |
| „ St. John's | .. | .. | .. | .. | .. | | 10 | 0 |
| „ St. Mary's | .. | .. | .. | .. | .. | 10 | 0 | 0 |
| „ St. Patrick's | .. | .. | .. | .. | .. | <i>Nil.</i> | | |
| „ St. Paul's | .. | .. | .. | .. | .. | 7 | 7 | 5 |
| „ St. Thomas's | .. | .. | .. | .. | .. | 3 | 8 | 6 |
| Standon | .. | .. | .. | .. | .. | <i>Nil.</i> | | |
| Stowe-by-Chartley | .. | .. | .. | .. | .. | <i>Nil.</i> | | |
| Swynnerton Roman Catholic | .. | .. | .. | .. | .. | 1 | 1 | 0 |
| Swynnerton and Yarnfield | .. | .. | .. | .. | .. | <i>Nil.</i> | | |
| Tixall | .. | .. | .. | .. | .. | 5 | 10 | 2 |
| Weston | .. | .. | .. | .. | .. | <i>Nil.</i> | | |
| Whitgreave and Marston | .. | .. | .. | .. | .. | <i>Nil.</i> | | |
| Yarlet Hall Chapel | .. | .. | .. | .. | .. | <i>Nil.</i> | | |
| | | | | | | <u>£152</u> | <u>12</u> | <u>2</u> |

* This includes £5 16s. 9d. from Gnosall Methodist Church.

| RECEIPTS. | | | | | | £ | s. | d. |
|--------------------------------------|----|----|----|----|----|-------------|-----------|----------|
| Balance at Bank, 1st January, 1939 | .. | .. | .. | .. | .. | | | 10 |
| Contributions as per list | .. | .. | .. | .. | .. | 152 | 12 | 2 |
| | | | | | | <u>£152</u> | <u>13</u> | <u>0</u> |
| DISBURSEMENTS. | | | | | | £ | s. | d. |
| Staffordshire General Infirmary | .. | .. | .. | .. | .. | 152 | 0 | 0 |
| Postages | .. | .. | .. | .. | .. | | 11 | 4 |
| Balance at Bank, 31st December, 1939 | .. | .. | .. | .. | .. | | 1 | 8 |
| | | | | | | <u>£152</u> | <u>13</u> | <u>0</u> |

Certified correct,

A. E. COLLINS,

Honorary Secretary and Treasurer.

Audited and found correct,

LESLIE H. MORGAN, Chaplain.

February 2nd, 1940.

STAFFORD AND DISTRICT HOSPITAL

SATURDAY FUND, 1939

| | £ | s. | d. |
|---------------------------------------------------------------------|-----------|----|----|
| Attwoods' Garage, Employees of | 1 | 2 | 2 |
| Audley Engineering Co., Employees of | 30 | 0 | 0 |
| Bamford & Co., Employees of | | | 7 |
| Barrow, C. & Son, Employees of | 2 | 8 | 3 |
| Benefit Trading Association, Employees of | | 3 | 2 |
| Blair, J. F. & Co. at E.E. Co., Employees of | | 16 | 9 |
| Bradbury, Mr., Great Haywood, Employees of | | 4 | 7 |
| Chatfield W. & Son, Employees of | | 13 | 4 |
| Cannock and Rugeley Collieries, Employees of | 40 | 1 | 0 |
| Day, J. and Employees | | 8 | 9 |
| Dean & Son, Employees of | | 5 | 6 |
| Dyche, J. & Co., Employees of | | 10 | 11 |
| Follows, T. B. and Employees | 3 | 18 | 0 |
| Gæol Square Garage, Employees of | 1 | 10 | 9 |
| Gwennap's Garage, Employees of | | 8 | 1 |
| Hawkins, Henry, Ltd., Employees of | 3 | 5 | 0 |
| Hepworths, Employees of | | 7 | 9 |
| Hill & Son and Employees | 6 | 18 | 3 |
| Jennings, R. T. & Son, Employees of | 4 | 15 | 8 |
| Lawton, G. & Son, Employees of | | 8 | 8 |
| London and North Eastern Railway, Engineers' Section | 1 | 1 | 0 |
| Lotus Association, Stafford | 248 | 0 | 0 |
| Manchester and Bradford Warehouse, Employees of | | 7 | 6 |
| Mangers' Salt Works, Employees of | 21 | 4 | 8 |
| Mason & Marson, Employees of | 5 | 0 | 0 |
| Maypole Dairy Co., Employees of | | 15 | 0 |
| Moore, Madam, Employees of | 1 | 3 | 2 |
| Mullis, Miss, Employees of | | 6 | 2 |
| <i>Newport and Market Drayton Advertiser</i> , Employees of | | 13 | 9 |
| Oakey, F. C., Employees of | | | 2 |
| Packman, W. & Son, Employees of | | 10 | 9 |
| Parker, A. & Co., Employees of | | 18 | 7 |
| Pearl Assurance Co., Employees of | | 2 | 0 |
| Post Office Benevolent Fund | 19 | 0 | 0 |
| Refuge Assurance Co., Employees of | | 14 | 5 |
| Riley, F., Ltd., Employees of | 4 | 4 | 10 |
| <i>Staffordshire Advertiser</i> , Printing Department | 2 | 19 | 1 |
| <i>Staffordshire Chronicle</i> , Printing Department | | 10 | 6 |
| Stubbs, Meeson & Co., Employees of | | | 6 |
| Taylor & Co., Employees of | | 8 | 0 |
| Venables, Henry, Ltd., Employees of | 3 | 5 | 6 |
| West Cannock Colliery Co., Employees of | 166 | 0 | 0 |
| | £575 12 9 | | |

| | | | | | RECEIPTS. | | | £ s. d. | | |
|---------------------------|----|----|----|----|-----------|-----|----|---------|----|---|
| Balance at Bank | .. | .. | .. | .. | .. | .. | .. | 1 | 2 | |
| Contributions as per list | .. | .. | .. | .. | .. | .. | .. | 575 | 12 | 9 |
| Alexandra Rose Day :— | | | | | | | | | | |
| Stafford | .. | .. | .. | .. | .. | 135 | 18 | 2 | | |
| Country | .. | .. | .. | .. | .. | 143 | 6 | 2 | | |
| | | | | | <hr/> | | | 279 | 4 | 4 |
| | | | | | | | | <hr/> | | |
| | | | | | | | | £855 | 16 | 3 |

| | | | | | DISBURSEMENTS. | | | £ s. d. | | |
|----------------------------------|----|----|----|----|----------------|----|----|---------|----|----|
| Staffordshire General Infirmary | .. | .. | .. | .. | .. | .. | .. | 832 | 3 | 11 |
| Alexandra Rose Day, Headquarters | .. | .. | .. | .. | .. | .. | .. | 7 | 18 | 4 |
| " " " Postages | .. | .. | .. | .. | .. | .. | .. | 1 | 8 | 10 |
| Hire of Stall | .. | .. | .. | .. | .. | .. | .. | | 5 | 0 |
| Mort, J. & C., Ltd., Printing | .. | .. | .. | .. | .. | .. | .. | 1 | 1 | 0 |
| Honorariums | .. | .. | .. | .. | .. | .. | .. | 12 | 12 | 0 |
| Postages | .. | .. | .. | .. | .. | .. | .. | | 7 | 2 |
| | | | | | <hr/> | | | £855 | 16 | 3 |
| | | | | | | | | <hr/> | | |

Certified correct,
A. E. COLLINS,
Honorary Secretary and Treasurer.

Audited and found correct,
W. T. DAVIES,
3rd February, 1940.

THE STAFFORDSHIRE GENERAL INFIRMARY
CONTRIBUTORY ASSOCIATION

EXECUTIVE COUNCIL, 1939.

Chairman :

MR. W. V. HODGENS.

Vice-Chairman :

MR. J. T. ROBERTS.

MR. F. M. BOSTOCK.

MR. S. JONES.

MR. S. BROCKLEHURST.

MR. J. R. H. LAIDLER.

MISS CARTWRIGHT.

MR. H. POOLE.

MRS. HENN.

MR. H. E. SHAW.

DR. J. MACDONALD HOLMES

MR. G. SMALLSHAW.

Honorary Secretary :

MR. A. E. COLLINS.

Organising Secretary :

MR. COLIN F. SHARE.

FIRST ANNUAL REPORT

The Executive Council has pleasure in presenting the first Annual Report together with the Audited Statement of Accounts for the year 1939.

1.—As governors of one of the oldest voluntary hospitals in the provinces it was perhaps natural that the governors of the Staffordshire General Infirmary should be loath to depart from the voluntary principle which had served so well for over 170 years. However, the adoption of contributory schemes by neighbouring hospitals tended to limit voluntary donations to our own Infirmary, the recent extension of which was demanding a considerable increase in income. It became clear that it was to the work-people of the district that the hospital must look for further support; consequently at a special meeting of the governors on July 22nd, 1938, it was decided that a contributory scheme should be brought into force on January 1st, 1939.

2.—The governors entrusted the preliminary arrangements to the Finance Committee and Mr. A. E. Collins, Secretary of the Infirmary, was appointed Honorary Secretary of the scheme. It was decided to obtain an Organiser with previous experience of a contributory association, and Mr. C. F. Share, formerly Contributory Scheme Officer to the Worcester Royal Infirmary, took up his duties on October 1st, 1938.

3.—The constitution and rules of the new association were drawn up by the Finance Committee and approved by the General Committee of the Infirmary. It was then emphasised that the rules might require amendment in the light of experience. This has proved to be the case and certain amendments are being submitted to you.

4.—The rules of the association provide that the executive management of the association shall be entrusted to an Executive Council, consisting of twelve members, as follows:—

- (a) The Chairman of the Board of Management and the Chairman of the Finance Committee of the Staffordshire General Infirmary.
- (b) The Chairman of the Honorary Medical Staff of the Staffordshire General Infirmary.
- (c) Six members of the General Committee of the Association appointed at the Annual Meeting.
- (d) Three members of the General Committee of the Staffordshire General Infirmary appointed by such Committee.

It was arranged that the Hospital Saturday Committee should appoint six members to serve on the Executive Council pending the first annual meeting of the new association and the following were appointed:—Miss Cartwright Messrs. H. Poole, G. Smallshaw, S. Jones, S. Brocklehurst and J. T. Roberts. Representatives appointed by the General Committee of the Infirmary were Mrs. Henn, Mr. W. V. Hodgens and Mr. H. E. Shaw. The Executive Council so formed, together with the Chairman of the Board of Management, the Chairman of the Finance Committee, and the Chairman of the Honorary Medical Staff of the Infirmary, held its first meeting on the 18th October, 1938. Up to the 31st December, 1939, the Executive Council has met on eighteen occasions.

5.—The first year of any organisation is necessarily a trying one with many unforeseen problems and difficulties. It has been so with our contributory association, but the Executive Council is of the opinion that the position generally is satisfactory, membership on the 31st December, 1939, being as follows :—

| | |
|----------------------------------------------------|--------|
| (a) Through works | 17,237 |
| (b) Through district committees, and individuals.. | 6,094 |
| <i>Total</i> | 23,331 |

The Executive Council desires to express its gratitude to everyone who has in any way contributed to the success of the scheme, and in particular to employers, delegates and to the voluntary collectors in country districts.

6.—The formation of ward committees in Stafford presented some difficulty and just at the time when it was thought that the difficulties had been overcome, war was declared. The Executive Council has abandoned the proposal for the moment, but it is hoped that every member of the General Committee will do his utmost to obtain new subscribers.

7.—During the year the Executive Council has endeavoured by all possible means to advertise the value of membership of the association. A film has been prepared showing the services which our Infirmary renders to the public, and arrangements are being made for it to be shown throughout the district. The Executive Council tenders its sincere thanks to Mr. S. G. Dix and Mr. F. A. Young who have made the film.

8.—Since the welfare of the patient is the final objective, it is essential that there shall be close and harmonious working arrangements between all hospitals and contributory schemes. The friendly spirit which exists between our association, neighbouring hospitals and other contributory schemes is therefore a matter for deep gratification and moreover is of inestimable value in preventing friction in overlapping areas. In Eccleshall, where the North Staffordshire Voluntary Hospitals Contributory Association had been operating for some twelve months prior to the introduction of our own scheme, a Joint Committee has been formed. The membership cards of contributors contain the names of both organisations and the money collected is divided in direct proportion to the amount of work done by each hospital. Avoiding duplication of effort, the Eccleshall Joint Committee made remarkable progress and the arrangement is working satisfactorily. Reciprocal arrangements have been made with contributory schemes all over the country, in the endeavour to secure that wherever a contributor or his dependents may be they shall be cared for, should the necessity arise, at the nearest hospital without cost to themselves. During the year our contributors have been treated at hospitals as far removed from Stafford as London, Liverpool and Dumfries.

9.—The Council recognised early that the friendly co-operation of the Rugeley District Hospital and the Annabelle Lady Boughey Cottage Hospital, Newport, was desirable in the best interests of contributors. It is therefore gratifying to record an arrangement with the governors of the Rugeley District Hospital whereby persons in that area shall join our association and, in case of need, receive treatment at the Rugeley Hospital, the association making payments in respect of the treatment at agreed rates. The Executive Council desires to express its appreciation of the manner in which the governors of the Rugeley District Hospital have co-operated in what may be considered a joint scheme. It has not yet been found possible to complete as close an arrangement with the Annabelle Lady Boughey Cottage Hospital, Newport, but of course our contributors can receive treatment at that hospital without expense to themselves.

10.—The Wolverhampton Eye Infirmary is one of the very few hospitals not now associated with a contributory scheme. Since many patients from Stafford are compelled to attend there for special treatment, it was essential that an arrangement should be made which would enable our contributors to do so free of charge. The Executive Council was anxious that any arrangement should be satisfactory to all interested parties and realised that the Wolverhampton Eye Infirmary had received considerable financial support in the past from workpeople in this district. It was therefore agreed that a subscription of 200 guineas should be made to the Eye Infirmary for the first year, during which time a record would be kept of the numbers of contributors treated at Wolverhampton, and future annual subscriptions based accordingly.

11.—Should a contributor prefer to be treated in the private wards of our own hospital, arrangements have been made for him to do so at a charge of three guineas per week instead of the usual five guineas per week. Medical fees, in such cases are a matter of private arrangement between the patient and the physician or surgeon concerned.

12.—Arrangements have been made with the Staffordshire County Council, the Shropshire County Council and the County Borough of Wolverhampton, whereby our contributors admitted to hospitals under the control of those authorities will be exempt from any charge, the contributory association undertaking payment at an agreed rate.

12.—The British Hospitals Contributory Schemes Association was founded in 1930 to co-ordinate contributory schemes throughout the country. It is pleasing to record that our association has now been admitted to associate membership.

Common problems occasioned by the outbreak of war are being considered by the British Hospitals Contributory Schemes Association, which has recommended that the dependents of a contributor serving with H.M. Forces shall remain entitled to the full benefits of contributory schemes provided that the contributor is in receipt of service pay only. This recommendation has been accepted by your Executive Council and has been communicated to all employers and honorary secretaries concerned.

14.—The Audited Statement of Accounts for the year 1939 is attached and calls for little comment. It should be remembered, however, that many firms forward contributions quarterly in arrear, and that our accounts for the year were closed on December 31st last. Consequently in the case of many firms contributions for the last quarter of the year are not included in the statement. Such sums will be included in the accounts for the current year.

15.—It is intended to embody this report and the statement of accounts in the Annual Report of the Staffordshire General Infirmary, and to publish therein a detailed list of contributions received between January 1st and December 31st, 1939, from the various firms and district committees incorporated in the scheme.

Signed on behalf of the Executive Council,

W. V. HODGENS,

Chairman.

February, 1940.

FACTORIES, WORKSHOPS, Etc.

| | £ | s. | d. |
|-------------------------------------------------------------------|-------|----|----|
| Allen, E. F. & Sons, Ltd. | 1 | 1 | 8 |
| Amery, John L. | | 5 | 5 |
| Artistic Poster Co. | 4 | 5 | 0 |
| Ashton, J. | 2 | 9 | 2 |
| Attwoods Garage | 10 | 4 | 1 |
| Audley Engineering Co., Ltd. | 29 | 19 | 8 |
| Austin, G. H. & Sons, Ltd. | 10 | 18 | 10 |
| | | | |
| Bagnall, John | 2 | 8 | 9 |
| Bagnall, W. G., Ltd. | 189 | 0 | 9 |
| Bamfords | 5 | 18 | 10 |
| Barrow, C. & Son | 2 | 16 | 9 |
| Bates, A. (Junr.) | 2 | 8 | 0 |
| Bebbingtons | 15 | 7 | 8 |
| Bell, Wm. D. & Son | 2 | 11 | 6 |
| Benefit Trading Association | | — | |
| Blagg, George | 1 | 11 | 2 |
| Bolomey & Co. | 2 | 4 | 6 |
| Boon, Hartley C. | 5 | 10 | 6 |
| Boots Cash Chemists (Western), Ltd., Rugeley | 2 | 10 | 0 |
| " " " " " Stafford | | — | |
| Boxall's Garage | 3 | 4 | 9 |
| Britannic Assurance Co., Ltd., Cannock | 11 | 4 | 3 |
| British Alabaster Arts Co., Ltd. | 12 | 0 | 0 |
| British Reinforced Concrete Engineering Co., Ltd. | 79 | 8 | 4 |
| British United Shoe Machinery Co., Ltd. | 10 | 16 | 11 |
| Brittain, Richard, Ltd. | 8 | 10 | 0 |
| Brocton Gravel Co., Ltd. | 7 | 18 | 10 |
| Brookfields | 10 | 14 | 1 |
| Brookfields Successors, Ltd. | 18 | 3 | 4 |
| Brown, George | 6 | 6 | 8 |
| Brown, R. | 3 | 12 | 0 |
| Burgess, Fredk. H., Ltd. | 14 | 12 | 4 |
| | | | |
| Cadbury Bros., Ltd. | | — | |
| Cadman, J. E. | 1 | 4 | 2 |
| Cannock Chase Forestry Commission | 6 | 15 | 0 |
| Cannock District Gas Co., Ltd. | 12 | 12 | 8 |
| Cannock and Leacroft Colliery Co., Ltd. | 51 | 10 | 0 |
| Cannock Old Coppice Colliery | 32 | 0 | 0 |
| Cannock and Rugeley Collieries | 215 | 9 | 6 |
| Cannock Urban District Council Electricity Department | 3 | 18 | 8 |
| Cannock Urban District Council | 113 | 13 | 11 |
| Cannock Urban District Council (Staff) | 10 | 4 | 10 |
| Carney, J. | 6 | 3 | 6 |
| Chatfield, W. & Sons | 3 | 15 | 3 |
| Chetwynd Park Estates Co. | 2 | 10 | 11 |
| Clarke, D. W. & Son, Ltd. | 3 | 13 | 8 |
| Clewlow, Henry & Sons | 5 | 16 | 4 |
| Colwich Brick Co., Ltd. | 19 | 11 | 0 |
| Coton Hill Hospital | 31 | 19 | 3 |
| Conduit Colliery Workmen's Hospital Fund | 20 | 0 | 0 |
| Coppice Colliery Workmen's Hospitals' Contributory Scheme | 9 | 1 | 0 |
| | | | |
| Carried forward | £1028 | 3 | 5 |

| | | | | | | | £ | s. | d. |
|----------------------------------------|-----------------|----|----|----|----|----|-------|----|----|
| | Brought forward | .. | .. | .. | .. | .. | 1028 | 3 | 5 |
| County Mental Hospital | Artisans | .. | .. | .. | .. | .. | 9 | 16 | 9 |
| " | " | " | " | " | " | " | 38 | 2 | 10 |
| " | " | " | " | " | " | " | 2 | 11 | 0 |
| " | " | " | " | " | " | " | 1 | 18 | 6 |
| " | " | " | " | " | " | " | 8 | 19 | 8 |
| " | " | " | " | " | " | " | 61 | 5 | 0 |
| Critchley, H. N. | .. | .. | .. | .. | .. | .. | 1 | 2 | 0 |
| Dale, P. T. | .. | .. | .. | .. | .. | .. | | 19 | 2 |
| Day, A. | .. | .. | .. | .. | .. | .. | 2 | 9 | 0 |
| Day, John | .. | .. | .. | .. | .. | .. | 5 | 5 | 6 |
| Dean & Son | .. | .. | .. | .. | .. | .. | 6 | 12 | 7 |
| Derby Oxide and Colour Co., Ltd. | .. | .. | .. | .. | .. | .. | 21 | 17 | 5 |
| Dickenson & Son | .. | .. | .. | .. | .. | .. | 1 | 9 | 6 |
| Dinham, W. E. & Son | .. | .. | .. | .. | .. | .. | 3 | 17 | 6 |
| Dobson, Miss (Domestic Staff) | .. | .. | .. | .. | .. | .. | 8 | 4 | 6 |
| Dorman, W. H. & Co., Ltd. | .. | .. | .. | .. | .. | .. | 345 | 2 | 5 |
| Dyche, James (Building Section) | .. | .. | .. | .. | .. | .. | 3 | 18 | 6 |
| Dyche, James | .. | .. | .. | .. | .. | .. | 23 | 2 | 2 |
| East Cannock Colliery Co., Ltd. | .. | .. | .. | .. | .. | .. | 71 | 4 | 5 |
| English Electric Co., Ltd. | .. | .. | .. | .. | .. | .. | 1890 | 0 | 0 |
| Espley, F. & Sons | .. | .. | .. | .. | .. | .. | 32 | 14 | 11 |
| European Office Equipments, Ltd. | .. | .. | .. | .. | .. | .. | 3 | 17 | 8 |
| Evans & Dodd | .. | .. | .. | .. | .. | .. | 3 | 13 | 4 |
| Evans, G. | .. | .. | .. | .. | .. | .. | 4 | 7 | 0 |
| Fenna, J. F. | .. | .. | .. | .. | .. | .. | 6 | 18 | 6 |
| Fisher, T. S. | .. | .. | .. | .. | .. | .. | 4 | 14 | 3 |
| Fleming, Reid & Co., Ltd. | .. | .. | .. | .. | .. | .. | 1 | 14 | 4 |
| Follows, T. B. | .. | .. | .. | .. | .. | .. | 3 | 5 | 0 |
| Forum Theatre, Cannock | .. | .. | .. | .. | .. | .. | | 16 | 0 |
| Gaol Square Motor Co., Ltd. | .. | .. | .. | .. | .. | .. | 2 | 1 | 2 |
| Gee, Ralph & Sons | .. | .. | .. | .. | .. | .. | 26 | 15 | 8 |
| Giles, W. | .. | .. | .. | .. | .. | .. | | 14 | 3 |
| Godwin, A. J. | .. | .. | .. | .. | .. | .. | 9 | 11 | 0 |
| Green & Bird.. | .. | .. | .. | .. | .. | .. | 15 | 15 | 0 |
| Griffiths, Arthur M. & Sons, Ltd. | .. | .. | .. | .. | .. | .. | 2 | 2 | 0 |
| Gwennap, W... | .. | .. | .. | .. | .. | .. | 7 | 18 | 4 |
| Hall & Son | .. | .. | .. | .. | .. | .. | 1 | 13 | 3 |
| Hall, W. & Co., Ltd. | .. | .. | .. | .. | .. | .. | 6 | 4 | 8 |
| Hand, Morgan & Co... | .. | .. | .. | .. | .. | .. | 6 | 1 | 6 |
| Harper Adams Agricultural College | .. | .. | .. | .. | .. | .. | 14 | 19 | 1 |
| Harris, R. J. & Son, Ltd. | .. | .. | .. | .. | .. | .. | 6 | 3 | 2 |
| Harrison, Miss M. (Staff and Donation) | .. | .. | .. | .. | .. | .. | | 6 | 0 |
| Harrison, William, Ltd. | .. | .. | .. | .. | .. | .. | 70 | 0 | 0 |
| Hart, C. L. | .. | .. | .. | .. | .. | .. | 1 | 7 | 11 |
| Hawkins, Henry, Ltd. | .. | .. | .. | .. | .. | .. | 9 | 15 | 0 |
| H.M. Inspector of Taxes (1st District) | .. | .. | .. | .. | .. | .. | 3 | 0 | 3 |
| Heels | .. | .. | .. | .. | .. | .. | 88 | 10 | 0 |
| Hilcrete, Ltd. | .. | .. | .. | .. | .. | .. | 10 | 15 | 6 |
| Hindleys | .. | .. | .. | .. | .. | .. | 4 | 19 | 4 |
| Hocknell, R. J. | .. | .. | .. | .. | .. | .. | 3 | 0 | 0 |
| | Carried forward | .. | .. | .. | .. | .. | £3889 | 15 | 11 |

| | £ | s. | d. |
|------------------------------------------------------|-------|----|----|
| Brought forward | 3889 | 15 | 11 |
| Home, C. C. | 5 | 4 | 9 |
| Home and Colonial Stores, Ltd. | 5 | 7 | 8 |
| Hourd, R. W. & Son, Ltd. | 11 | 7 | 1 |
| Hunt, H. W. & Son | 3 | 12 | 3 |
| Imperial Chemical Industries, Ltd. | 63 | 10 | 10 |
| Ingestre Estate | 34 | 18 | 4 |
| Jasper, J. R. & Co. | 3 | 7 | 2 |
| Jeffs, W. T. & Co. | 8 | 8 | 8 |
| Jennings, R. T. & Son, Ltd. | 24 | 13 | 6 |
| Jervis Bros. | 4 | 10 | 0 |
| Jervis & Son | 4 | 14 | 3 |
| Johns, Edward & Co., Ltd. | 152 | 19 | 10 |
| Keats & Bexon | 23 | 10 | 0 |
| Key George, Ltd. | 36 | 7 | 1 |
| Kingston, C., Ltd. | 16 | 9 | 9 |
| Lavender, McMillan, Ltd. | 15 | 16 | 9 |
| Lawton, G. & Son | 4 | 8 | 9 |
| Lester, E. G., Ltd. | 28 | 10 | 2 |
| Lichfield The Rt. Hon. Lord (Domestic Staff) | 5 | 1 | 3 |
| Lines, J. J. H. | 37 | 16 | 0 |
| Linford, F. & E. V. | 17 | 3 | 3 |
| Lingwood, C. D., L.D.S. (Eng.). | 3 | 10 | 6 |
| Littleton Collieries, Ltd. | 762 | 0 | 7 |
| Lloyd, Ebberrn, Edward & Co., Ltd. | 27 | 15 | 1 |
| Lloyds Bank, Ltd. | 3 | 11 | 6 |
| Lloyds Garage | 14 | 10 | 11 |
| London and Manchester Assurance Co., Ltd. | 1 | 14 | 0 |
| L.M. & S. Railway Hospital Fund | 245 | 1 | 0 |
| L. & N.E. Railway Co., Chartley | 7 | 3 | 11 |
| " " Stafford Common | 7 | 2 | 9 |
| " " Weston | 3 | 1 | 3 |
| Lotus, Ltd., Stafford | 596 | 17 | 10 |
| " Stone | 23 | 8 | 9 |
| Lovatt, S. R. | 2 | 18 | 9 |
| Mac Fisheries | 1 | 8 | 4 |
| Malpass, A. | 7 | 8 | 0 |
| Manger's Salt Works, Ltd. | 67 | 8 | 5 |
| Marks & Spencer, Ltd. | 12 | 8 | 5 |
| Marson, J & Son (Eymer Bros.) | 2 | 17 | 3 |
| Mason, George J., Ltd., Rugeley | 8 | 9 | 1 |
| Mason & Marson, Ltd. | 87 | 19 | 9 |
| Mason, W. H. & Son | 2 | 13 | 1 |
| Matthews, W. S. & Son | 3 | 13 | 4 |
| Maypole Dairy | 2 | 3 | 4 |
| Melias, Ltd. | 3 | 0 | 2 |
| Ministry of Labour | 10 | 4 | 4 |
| Moore, Madame Eugene | 16 | 0 | 0 |
| Moreton, T. E. | 18 | 8 | 8 |
| Morgan, Chas. E & Son, Ltd. | 8 | 18 | 8 |
| Morgan, James & Sons | 13 | 8 | 0 |
| Carried forward | £6296 | 17 | 11 |

| | £ | s. | d. |
|-------------------------------------------------------------------------|------|----|----|
| Brought forward | 6296 | 1 | 11 |
| Morgans (Stafford), Ltd. | 24 | 12 | 10 |
| Mort, J. & C., Ltd. | 19 | 6 | 1 |
| Mottram & Sons, Ltd. | 8 | 13 | 1 |
| Mummery & Son | 3 | 0 | 6 |
| McAlpine, Sir Robert & Sons (Midlands), Ltd. | 117 | 18 | 0 |
| National Clothing and Supply Co., Ltd. | 2 | 16 | 0 |
| <i>Newport and Market Drayton Advertiser</i> | 15 | 9 | |
| Newport Urban District Council | 2 | 11 | 9 |
| Noake, J. Gough, Ltd. | 1 | 7 | 4 |
| Normeir Tyre Co., Ltd. | 1 | 5 | 8 |
| North Staffordshire Garage, Ltd. | 2 | 5 | 6 |
| North West Midlands Joint Electricity Authority | 12 | 7 | 0 |
| Oakey, F. C. | — | | |
| Packman, Wm. & Sons | 5 | 11 | 11 |
| Palfreyman, F. & Son | 1 | 3 | 0 |
| Parker, A. | 4 | 11 | 0 |
| Pickering & Pickering | 18 | 0 | |
| Pickfords, Ltd. | 5 | 4 | 8 |
| Post Office, Newport | 2 | 2 | 11 |
| " Stafford | 93 | 0 | 0 |
| Post Office Engineering Department | — | | |
| Potteries Motor Traction Co., Ltd. | 8 | 1 | 0 |
| Price & Webb | 7 | 17 | 1 |
| Ranton Estates and Lord Lichfield's Estate | 15 | 1 | 6 |
| Refuge Assurance Co., Ltd., Stafford | 6 | 14 | 2 |
| Riley, C. H. & Son | 22 | 16 | 3 |
| Riley, Frederick, Ltd. | 59 | 15 | 0 |
| River Trent and Catchment Board and Sow and Penk Drainage Board | 4 | 9 | 0 |
| Royal Liver Friendly Society | 5 | 2 | 0 |
| Rugeley Gas Co. | 12 | 16 | 10 |
| Rugeley Gravel Co., Ltd. | 17 | 10 | 6 |
| Rugeley Industrial Co-operative Society, Ltd. | 28 | 0 | 2 |
| <i>Rugeley Times</i> | 3 | 5 | 8 |
| Rugeley Urban District Council | 3 | 6 | 3 |
| Salmon, John | 10 | 10 | 0 |
| Sandy, G. & Co. | 30 | 5 | 4 |
| Sandy, Louis, Ltd. | 4 | 17 | 6 |
| Scarlett, S. | 1 | 10 | 6 |
| Selleck, George (Donation) | 1 | 1 | 0 |
| Shaw, Philip | 1 | 13 | 3 |
| Shell Mex and B.P., Ltd. | 1 | 14 | 4 |
| Smith, A. | 5 | 1 | 10 |
| Smith & Machin, Ltd. | 5 | 7 | 3 |
| Smith, W. H. & Son, Ltd. | 18 | 6 | 6 |
| South Staffordshire Waterworks | 24 | 9 | 8 |
| Stafford Corporation, Employees | 153 | 10 | 7 |
| " " Staff | 38 | 3 | 4 |
| " " Gas Department | 41 | 8 | 9 |
| Stafford Entertainments, Ltd. | 9 | 2 | 1 |
| Stafford Industrial Co-operative Society, Ltd. | 156 | 12 | 8 |
| Carried forward | 7304 | 18 | 11 |

| | £ | s. | d. |
|----------------------------------------------------------------------|--------|----|----|
| Brought forward | 7304 | 18 | 11 |
| Stafford Laundry and Carpet Beating Co., Ltd. | 32 | 9 | 10 |
| Stafford Salt and Alkali Co., Ltd. | 33 | 1 | 0 |
| <i>Staffordshire Chronicle</i> | 8 | 12 | 6 |
| Staffordshire County Council, Clerks | 2 | 0 | 10 |
| " " " Highways Department | 16 | 13 | 10 |
| " " " Laboratory | 10 | 5 | 2 |
| " " " Local Taxation Licences.. .. . | 7 | 2 | 9 |
| " " " Treasurer's Department | 10 | 11 | 10 |
| Staffordshire County Constabulary, Motor Patrol Branch | 23 | 5 | 9 |
| " " " Mounted Branch | 7 | 13 | 6 |
| Staffordshire County Constabulary—Stafford Division | 38 | 7 | 0 |
| Staffordshire Education Committee | 19 | 1 | 6 |
| Staffordshire Farmers, Ltd. | 3 | 14 | 6 |
| Staffordshire Farm Institute | 17 | 8 | 1 |
| Staffordshire General Infirmary | 18 | 8 | 9 |
| Staffordshire Insurance Committee | 10 | 0 | 0 |
| Stafford Shoemakers, Ltd. | 23 | 7 | 3 |
| Stafford Timber Co. | 17 | 17 | 1 |
| Stokes & Co. (Tanners), Ltd. | 68 | 0 | 0 |
| Stubbs, Miss (Domestic Staff) | 2 | 0 | 0 |
| Stubbs, Meeson & Co. | 5 | 19 | 3 |
| Swinscoe, S. | 1 | 15 | 0 |
| Taylor & Co. | 6 | 0 | 8 |
| Talbot, Joseph C. | 2 | 12 | 0 |
| Thomas & Bowell | 2 | 18 | 0 |
| Thompson Bros. | 1 | 5 | 10 |
| Thorn & Co. (Stafford), Ltd. | 2 | 10 | 4 |
| Thornton, William & Son, Ltd., Boys' School | 1 | 6 | 9 |
| " " " Technical College | 22 | 18 | 9 |
| Trent Valley and High Peak Electricity Co., Ltd. | 7 | 7 | 11 |
| Trent Valley Transport | 2 | 18 | 2 |
| Tuckett, W. J. & Sons | 6 | 5 | 3 |
| Tunnicliff, Ltd. | 2 | 12 | 9 |
| United Dairies (Wholesale), Ltd. | 12 | 0 | 0 |
| Universal Grinding Wheel Co., Ltd. | 355 | 0 | 0 |
| Venables, Henry, Ltd. | 50 | 16 | 0 |
| Wagon Repairs, Ltd. | 11 | 0 | 0 |
| Walton Garage (Stafford), Ltd. | 5 | 13 | 7 |
| Ward, J. O. | 2 | 7 | 8 |
| Ward, R. E. | 12 | 6 | 0 |
| West Cannock Colliery Co., Ltd. | 394 | 0 | 0 |
| Whieldon, Charles J. | 6 | 12 | 6 |
| Whitehouse, Cornelius & Son, Ltd. | 7 | 10 | 0 |
| Wilkinson, E. J. & Son, Ltd. | 9 | 6 | 0 |
| Wolverhampton and District Butchers' Hide and Skin Co., Ltd. | 2 | 10 | 0 |
| Woodall & Co., Ltd. | 3 | 6 | 9 |
| "The Workers," Abbots Bromley | 1 | 7 | 6 |
| Worthington Motor Tours, Ltd. | 3 | 6 | 5 |
| Wright & Westhead | 4 | 12 | 0 |
| | £8,592 | 6 | 2 |

COUNTRY DISTRICTS

| <i>District.</i> | <i>Honorary Secretary or Collector.</i> | £ | s. | d. |
|----------------------------|-----------------------------------------|------|----|----|
| Abbots Bromley | Mr. T. G. Hodgkinson | 17 | 14 | 5 |
| Acton Trussell | Mr. Collins | 44 | 11 | 1 |
| Armitage | Misses K. and E. Goring | 21 | 7 | 7 |
| Bishops Offley | Mr. R. J. Windridge | 45 | 3 | 6 |
| Blithfield | Mrs. G. Cartwright | 3 | 1 | 10 |
| Brocton | Miss Joyce | 4 | 8 | 0 |
| Cannock | Mrs. Dolphin | 99 | 4 | 2 |
| Chebsey | Miss James | 26 | 8 | 10 |
| Church Eaton | Miss Neville | 34 | 6 | 2 |
| Coton Clanford | Mrs. Windows | 8 | 15 | 6 |
| Creswell | Mr. B. Cartwright | 6 | 9 | 7 |
| Croxtan | Mrs. Hawkes | 77 | 1 | 3 |
| Dunston | Mr. Collins | 16 | 16 | 3 |
| Eccleshall | Mr. G. L. Faulkner | 18 | 13 | 4 |
| | Mr. B. Hayes | 7 | 1 | 10 |
| | Joint Committee | 42 | 2 | 6 |
| Ellenhall | Mr. T. Skitmore | 15 | 7 | 5 |
| Forton | Mr. B. Hayes | 17 | 13 | 9 |
| Gayton | Mrs. Allsopp | 6 | 2 | 10 |
| Gnosall | Mrs. Henn | 23 | 10 | 10 |
| | Miss Simkin | 10 | 6 | 2 |
| | Mrs. Fox | 13 | 14 | 1 |
| Great Haywood | Miss T. B. Tylecote | 43 | 18 | 10 |
| Haughton | Miss Roderick | 4 | 10 | 5 |
| Heath Hayes | Mr. T. H. Maddox | 5 | 12 | 2 |
| Hednesford | Mr. F. Curtis | 4 | 12 | 4 |
| | Mrs. Williams | 5 | 5 | 10 |
| High Offley | Mrs. V. M. Blakeman | 11 | 9 | 4 |
| Huntington | Mr. C. H. Mole | 6 | 16 | 8 |
| Knightley | Mr. S. Silvester | 13 | 5 | 2 |
| Knighton | Mr. J. T. Roberts | 5 | 14 | 8 |
| Longdon | Mrs. R. Brown | 41 | 3 | 1 |
| Marston | Mrs. F. Stubbs | 2 | 6 | 0 |
| Mill Meece | Mr. F. Ferneyhough | 17 | 0 | 6 |
| Milwich | Mrs. M. E. Foster | 35 | 17 | 11 |
| Moreton | Mrs. R. A. Evans | 41 | 7 | 7 |
| Newport (Shropshire) | Mr. A. J. Heatley | 82 | 6 | 4 |
| Norbury | Mr. B. Hayes | 3 | 13 | 9 |
| | Mr. G. Allman | 2 | 9 | 1 |
| Penkridge | Mrs. F. Rostance | 61 | 9 | 5 |
| | Carried forward | £949 | 0 | 0 |

| <i>District.</i> | <i>Honorary Secretary or Collector.</i> | £ | s. | d. |
|----------------------|-----------------------------------------|-------|----|----|
| | Brought forward | 949 | 0 | 0 |
| Ranton | Mr. W. Deakin | 12 | 11 | 10 |
| Rocester | Mr. T. Botham | 3 | 3 | 7 |
| Rugeley | Mrs. C. Hitchens | 101 | 15 | 2 |
| Salt and Enson | Miss I. Lycett | 9 | 10 | 10 |
| Sandon | Mrs. J. E. Blakeman | 9 | 6 | 1 |
| Shebdon | Mr. J. Walker | 13 | 14 | 7 |
| Stafford | Miss H. A. Burden | 5 | 16 | 1 |
| Weston Jones | Mr. G. Allman | 14 | 17 | 10 |
| Whitgreave | Mrs. Parton | 2 | 1 | 11 |
| | Miss Parton | 1 | 12 | 4 |
| Woodseaves | Mr. B. Hayes | 17 | 15 | 5 |
| | Mrs. Blakeman | 2 | 3 | 9 |
| Yarlet | Mr. W. J. Wilkes | 5 | 15 | 11 |
| | | <hr/> | | |
| | | £1149 | 5 | 4 |

Employers donations paid through Contributory Association appear at the end of Donations (page 18).

RECEIPTS AND PAYMENTS ACCOUNT

| | RECEIPTS. | £ | s. | d. | £ | s. | d. |
|----------------------------------------------------------------------|-----------|-------|----|----|--------|-----|------|
| MEMBERS' CONTRIBUTIONS. | | | | | | | |
| Collected by Employers | | 8,592 | 6 | 2 | | | |
| Do. Head Office | | 1,207 | 0 | 8 | | | |
| Do. Country District Collectors | | 1,149 | 5 | 4 | | | |
| | | | | | 10,948 | 12 | 2 |
| AMOUNTS RECEIVED FROM OTHER CONTRIBUTORY ASSOCIATIONS | | | | | | 190 | 12 0 |

£11,139 4 2

We have audited the Receipts and Payments Account of the Staffordshire 1939 as set out above, and certify same to be in accordance with the books and

Stafford,

1st February, 1940.

YEAR ENDED 31st DECEMBER, 1939.

| DISTRIBUTIONS. | PAYMENTS. | £ | s. | d. | £ | s. | d. | £ | s. | d. |
|-------------------------------------------------------------------------|-----------|-------|----|----|-------|----|----|-------|----|----|
| Staffordshire General Infirmary | | 9,000 | 0 | 0 | | | | | | |
| Do. amounts paid in respect of members occupying private wards | | 236 | 15 | 6 | | | | | | |
| | | | | | 9,236 | 15 | 6 | | | |
| Non-associated Voluntary Hospitals | | | | | 687 | 13 | 0 | | | |
| Public Assistance Hospitals | | | | | 47 | 2 | 11 | | | |
| | | | | | | | | 9,971 | 11 | 5 |

ADMINISTRATION.

| | | | | | | | | | | |
|----------------------------------------------------|--|--|--|--|-----|----|---|-----|----|---|
| Salaries and Superannuation | | | | | 369 | 11 | 2 | | | |
| Travelling Expenses | | | | | 75 | 0 | 0 | | | |
| Advertising and Publicity | | | | | 53 | 1 | 8 | | | |
| Printing and Stationery | | | | | 57 | 1 | 7 | | | |
| Postages and Telephone | | | | | 36 | 15 | 9 | | | |
| Sundry Expenses | | | | | 4 | 6 | 3 | | | |
| Furniture and Equipment | | | | | 15 | 2 | 9 | | | |
| Rent of Rooms | | | | | 8 | 8 | 0 | | | |
| Entrance Fee and Subscription :— | | | | | | | | | | |
| British Hospitals Contributory Schemes Association | | | | | 5 | 5 | 0 | | | |
| | | | | | | | | 624 | 12 | 2 |
| CASH AT BANK | | | | | 528 | 0 | 7 | | | |
| CASH IN HAND | | | | | 15 | 0 | 0 | | | |
| | | | | | | | | 543 | 0 | 7 |

£11,139 4 2

General Infirmary Contributory Association for the year ended 31st December, vouchers, and correct to the best of our knowledge and belief.

WRIGHT AND WESTHEAD,

Chartered Accountants,

Auditors.

LIST OF SUBSCRIBERS FOR 1939

The Secretary will be particularly obliged by being informed of any inaccuracies in this list.

| | Reclaimed Tax. | £ | s. | d. |
|---------------------------------------------------------------------|-------------------|-----|----|----|
| Addison, The Misses, The Hollies, Tillington, Stafford | .. | 1 | 1 | 0 |
| Allsopp, Miss, Walton Bury, Stafford | .. | 1 | 1 | 0 |
| Anson, C. R., at 51b, Cornwall Gardens, S.W.7 | .. | 1 | 1 | 0 |
| Archer, Mrs., Lee Lane House, Admaston, Stafford | .. | 1 | 1 | 0 |
| Ashworth, J. P., Fradswell Hall, Stafford.. .. . | .. | 5 | 0 | 0 |
| Aspin, Mrs., Queensville, Stafford | .. 1 17 11 | 5 | 0 | 0 |
| Bagnall, W. G., Castle Engine Works, Stafford | .. | 10 | 10 | 0 |
| Baileys, Gaolgate Street, Stafford | .. | 2 | 2 | 0 |
| Bamfords, Ltd., Uttoxeter | .. | 2 | 2 | 0 |
| Bamfords, Market Street, Stafford.. .. . | .. | 1 | 1 | 0 |
| Bass, Ratcliffe & Gretton, Ltd., Burton-on-Trent | .. | 5 | 5 | 0 |
| Boots, the Chemists, Market Square, Stafford | .. | 3 | 13 | 6 |
| Borough, Mrs., Newport, Salop | .. 7 11 | 1 | 1 | 0 |
| Bostock, Fredk. M., Upmeads, Stafford | .. 1 19 8 | 5 | 5 | 0 |
| Bostock, Mrs. F. M., Upmeads, Stafford | .. | 2 | 2 | 0 |
| Bostock, D. H., Rowley House, Stafford | .. 15 10 | 2 | 2 | 0 |
| Bostock, H. J., Shawms, Radford Bank, Stafford | .. | 5 | 5 | 0 |
| Bostock, Mrs. H. J., Shawms, Radford Bank, Stafford | .. | 2 | 2 | 0 |
| Bostock, James, Barn Bank, Hyde Lea, Stafford.. .. . | .. 1 17 11 | 10 | 0 | 0 |
| Bourne, A. J., Brough Hall, Gnosall | .. | 2 | 2 | 0 |
| Bourne, J. W., Broad Heath, Stafford | .. | 5 | 0 | 0 |
| Bourne, Mrs., Hilderstone Hall, Stone, Staffs. | .. 1 9 10 | 3 | 3 | 0 |
| Bradbury, John, The Mount, Milwich, near Stone | .. 7 11 | 1 | 1 | 0 |
| Bradford, Earl of, Weston Park, Shifnal | .. 1 3 10 | 3 | 3 | 0 |
| Breeze, T., Befcote Farm, Gnosall.. .. . | .. | 1 | 1 | 0 |
| British Reinforced Concrete Engineering Co., Ltd., Stafford | .. | 41 | 0 | 0 |
| British United Shoe Machinery Co., Ltd., Stafford | .. | 4 | 5 | 0 |
| Brocton Gravel Co., near Stafford | .. | 5 | 0 | 0 |
| Brookfields' Successors, Ltd., Stafford | .. | 5 | 5 | 0 |
| Brown, A., Crabbery Street, Stafford | .. | 2 | 2 | 0 |
| Brown, Miss Mary, The Firs, Penkridge | .. | 2 | 2 | 0 |
| Bruxner, Mrs., London (Tax only).. .. . | .. 14 0 | — | — | — |
| Bryans, M. C., Deansfield, Brewood | .. | 2 | 2 | 0 |
| Burne, Mrs., The Hollies, Newport Road, Stafford | .. | 1 | 1 | 0 |
| Burne, Mrs. S. T. H., Loynton Hall, Stafford | .. 7 11 | 1 | 1 | 0 |
| Butler, W. & Co., Ltd., Springfield Brewery, Wolverhampton.. .. . | .. | 10 | 10 | 0 |
| Butlin, A. W., Lyndhurst, Rowley Park, Stafford | .. | 1 | 1 | 0 |
| Bygott, Rev. J. P., Longdon, near Rugeley | .. | 1 | 1 | 0 |
| Cadman, J., Walton Hall, Eccleshall | .. | 5 | 0 | 0 |
| Cadman, J. S., Garth, Milford | .. | 1 | 1 | 0 |
| Campbell, Dr. A. V., Lichfield Road, Stafford | .. 1 2 7 | 2 | 2 | 0 |
| Cannock and Leacroft Colliery Co., Ltd., Cannock | .. | 20 | 0 | 0 |
| Cannock Rural District Council, Penkridge | .. | 3 | 3 | 0 |
| Cantrill, Thomas, The Mount, Creswell, Stafford.. .. . | .. | 10 | 6 | — |
| Carder, F. W., Tillington Hall, Stafford | .. | 5 | 5 | 0 |
| Carmichael, E. G. M., O.B.E., Meretown House, Newport.. .. . | .. | 1 | 1 | 0 |
| Carruthers, Dr. W. D., The Red House, Milford | .. | 1 | 1 | 0 |
| Carter, W. E., Eccleshall Castle | .. | 1 | 1 | 0 |
| Chance & Hunt, The Common, Stafford | .. | 5 | 5 | 0 |
| Carried forward | £12 5 4 | 204 | 4 | 0 |

| | | Reclaimed Tax. | | | | | |
|---------------------------------------------------------------------------------|--|-------------------|----|----|------|----|----|
| | | £ | s. | d. | £ | s. | d. |
| Brought forward | | 12 | 5 | 4 | 204 | 4 | 0 |
| Charnwood, Lord, Rt. Hon., 14, Chelsea Court, Embankment, S.W.2 | | | | | 1 | 1 | 0 |
| Chatfield, W. H., Bridge Street, Stafford, 1938 and 1939 | | | | | 1 | 1 | 0 |
| Chatsworth Estate Company, Estate Office, Buxton | | | | | 5 | 5 | 0 |
| Chawner, Mrs., Burston, near Stafford | | | | | 2 | 2 | 0 |
| Chell, E. T., Exors. of, Wyre Hall, Penkridge | | 3 | 11 | | 10 | 6 | |
| Cherrington, Mrs., Tibberton, Wellington | | | | | 5 | 0 | |
| Chetwynd's Charity Trustees, per W. E. Rogers, Rugeley | | | | | 50 | 0 | 0 |
| Chetwynd Park Estate, Newport, Salop | | 7 | 11 | | 1 | 1 | 0 |
| Chilwell, Prebendary and Mrs., Colwich, Stafford | | | | | 1 | 1 | 0 |
| Church Eaton Charity Trustees | | | | | 1 | 1 | 0 |
| Clarke, Rev. W. E., Gailey Vicarage, Stafford | | | | | 10 | 6 | |
| Cliff, Henry, Lawn Terrace, Rowley Park, Stafford | | | | | 10 | 6 | |
| Clifford, C. W., The Red House, Market Drayton | | 7 | 11 | | 1 | 1 | 0 |
| Collins, H. J., 79, Newport Road, Stafford | | | | | 1 | 1 | 0 |
| Congreve, Lt.-Com. Sir G. C., Bart., late of Chartley, near Stafford | | | | | 5 | 0 | 0 |
| Constitutional Club, Lloyd Street, Stafford | | | | | 1 | 1 | 0 |
| Corran, A., Castle Bank, Stafford | | | | | 1 | 1 | 0 |
| County Mental Hospital Visiting Committee | | | | | 5 | 5 | 0 |
| Cowan, Lt.-Col. W. McC., m.c., Highfield, Shrewsbury | | | | | 1 | 1 | 0 |
| Cowley, R. H., 100, Wolverhampton Road, Stafford | | | | | 1 | 1 | 0 |
| Davenport's (C.B.), Ltd., 77, Bath Row, Birmingham | | | | | 3 | 3 | 0 |
| Davies, W., Freeman Street, Stafford | | | | | 1 | 1 | 0 |
| Dawson, F., The Greenbridge, Stafford | | | | | 1 | 1 | 0 |
| Dean, W. J., Market Square, Stafford | | 7 | 11 | | 1 | 1 | 0 |
| Denson, G., Toft Farm, Dunston | | | | | 1 | 1 | 0 |
| Dobson, Sir William, Seighford Hall | | | | | 5 | 5 | 0 |
| Dodd, Mrs. F. E., Hartley Green Farm, Gayton | | | | | 1 | 1 | 0 |
| Done, A., Manor Farm, Blithbury | | | | | 2 | 2 | 0 |
| Dunn, Miss L. M., Castle Hill, Stafford | | | | | 2 | 2 | 0 |
| Dunn, T. A., 15, Weston Road, Stafford | | | | | 1 | 1 | 0 |
| Elkes, S. H., Sunny Arches, Uttoxeter | | | | | 2 | 2 | 0 |
| English Electric Company, Ltd., Stafford | | | | | 900 | 0 | 0 |
| Espley, Mrs., Tillington, Stafford | | | | | 1 | 1 | 0 |
| Evans, J. E., Abbotswood, Newport Road, Stafford | | | | | 1 | 1 | 0 |
| Evans, R. M., Weeping Cross Cottage, Stafford | | | | | 2 | 2 | 0 |
| Everett, Mrs., "Abbeylands," Weston | | | | | 1 | 1 | 0 |
| Foden, E. A., Teddesley, Penkridge | | | | | 2 | 2 | 0 |
| Follows, T. B., 21, Rowley Avenue, Stafford | | | | | 5 | 5 | 0 |
| Foresters' "Court Edgmond," Edgmond, Newport | | | | | 1 | 1 | 0 |
| Foresters' Court, "Flower of the Forest," Stafford | | | | | 2 | 2 | 0 |
| Foresters' Court, "Foresters' Home," Rugeley | | | | | 2 | 2 | 0 |
| Foresters' Court, "Pride of the Forest," Stafford | | | | | 2 | 2 | 0 |
| Foresters' Court, "Three Brothers," Penkridge | | | | | 2 | 2 | 0 |
| Fox, Rev. H. Hadley, Bradeley Vicarage, near Stafford | | | | | 1 | 1 | 0 |
| Freeman, Hardy & Willis, Ltd., Rutland Street, Leicester | | | | | 1 | 1 | 0 |
| Garlick, T. H., The Willows, Eccleshall | | | | | 1 | 1 | 0 |
| Gibbs, E. A. & Co., Crabbery Street, Stafford | | | | | 1 | 1 | 0 |
| Goldstraw, J. E., Bank House Farm, Hyde Lea, Stafford | | | | | 1 | 0 | 0 |
| Goodwin, Miss A., "Suttonville," Stone Road, Stafford | | | | | 10 | 6 | |
| Grattidge, the late Daniel, Dalkley, Church Road, Boldmere, Birmingham | | | | | 1 | 1 | 0 |
| Carried forward | | 13 | 13 | 0 | 1235 | 0 | 0 |

| | Reclaimed Tax. | | | | | |
|--------------------------------------------------------------------------------|----------------|----|----|------|----|----|
| | £ | s. | d. | £ | s. | d. |
| Brought forward | 13 | 13 | 0 | 1235 | 0 | 0 |
| Greaves, Mrs. C. H., 76, Eastgate Street, Stafford .. | | 7 | 11 | 1 | 1 | 0 |
| Hand, Mrs. H. G., Near Cross, Cannock Road, Stafford .. | | | | 1 | 0 | 0 |
| Hargreaves, Mrs. R. H., Knightley Grange, Stafford .. | | | | 2 | 2 | 0 |
| Harrison, Miss M. M., Chetwynd End, Newport .. | | | | 2 | 2 | 0 |
| Harrowby, Earl of, Sandon Hall | | | | 5 | 5 | 0 |
| Harrowell, Mrs. F. W., Great Haywood | | | | 2 | 2 | 0 |
| Haszard, Major G. F., Milford Hall, Stafford .. | | | | 2 | 2 | 0 |
| Haszard, Mrs., Milford Hall, Stafford | | | | 3 | 3 | 0 |
| Hatherton, The Lord, Hatherton Hall, Cannock .. | | | | 5 | 5 | 0 |
| Hazlewood, Mrs., Ivydene, Newport Road, Stafford .. | | | | 1 | 0 | 0 |
| Hearn, Capt. G. W. R., Chief Constable's Office, Stafford .. | | | | 2 | 2 | 0 |
| Heath, R., St. John's Road, Stafford | | | | 1 | 1 | 0 |
| Henn, Mrs., Gnosall, Stafford | | | | 1 | 1 | 0 |
| Henshaw, Mrs., Brocton Holme, Stafford | | | | 5 | 5 | 0 |
| Henson, W., Midland Bank, Hednesford | | | | 1 | 1 | 0 |
| Hesketh, W. D., The Tunstalls, Woodseaves | | | | | 10 | 6 |
| Heywood, Lieut.-Col. Sir G. P., Bart., Doveleys, Rocester .. | | | | 1 | 1 | 0 |
| Heywood, Mrs. M., Little Onn Hall, Church Eaton, Staffs. 1 | 17 | 11 | | 5 | 5 | 0 |
| Hilderstone Recreation Society, near Stone, Stafford .. | | | | 5 | 5 | 0 |
| Hodgens, W. V., 14, Burton Manor Road, Stafford .. | | | | 1 | 1 | 0 |
| Horne, G., The Gables, St. John's Road, Stafford .. | | | | | 10 | 6 |
| Howard, H., Greengate Street, Stafford | | | | 3 | 3 | 0 |
| Howard, Mrs., 40, The Oval, Stafford | | | | 1 | 1 | 0 |
| Hughes, the Misses, Warren Gate, Kingswood, Surrey .. | | | | 2 | 2 | 0 |
| James, B. S., Upton Hall, Northampton | | | | 4 | 4 | 0 |
| Jenkinson's Cafe, Greengate Street, Stafford | | | | 1 | 1 | 0 |
| Jennings & Son, Ltd., Marsh Street, Stafford | | | | 2 | 2 | 0 |
| Jervis Bros., Gaol Road, Stafford | | | | 1 | 10 | 0 |
| Jones, F. A. H., F. W. Woolworth & Co., Ltd., Cannock .. | | | | 1 | 1 | 0 |
| Joule & Sons. Ltd., The Brewery, Stone | | | | 2 | 2 | 0 |
| Joyce, Miss, Brocton Gate, near Stafford | | | | 1 | 1 | 0 |
| Joyce, Miss G., Brocton Gate, near Stafford | | | | | 10 | 6 |
| Joyce, Miss Louie, Brocton Gate, near Stafford | | | | | 10 | 6 |
| Jukes, W. W., Kemsey, Newport, Salop | | | | 1 | 1 | 0 |
| Keeling, F. A., Brocton Lodge, Stafford | | | | 5 | 5 | 0 |
| Kent, Joseph, Main Street, Eccleshall, Staffs. | | | | | 10 | 6 |
| Kirkham, Misses E. and N., Spring Cottage, Queensville, Stafford | | | | 1 | 1 | 0 |
| Knight, J. E., Stoneby Mount, Vicarage Road, Blurton, Stoke- on-Trent | | 7 | 11 | 1 | 1 | 0 |
| Laidler, J. R. H., "Wynd," Cannock Road, Weeping Cross, Stafford | | 7 | 11 | 1 | 1 | 0 |
| Lamb, Sir J. Q., M.P., Oaklands, Eccleshall | | | | 1 | 1 | 0 |
| Lambert, Rev. L., M.A., The Rectory, Stafford | | 7 | 0 | 1 | 1 | 0 |
| Landor, H. R., The Riddings, Rugeley, Staffs. | | | | 2 | 2 | 0 |
| Lawrence, Mrs. A., Ellerton Hall, Newport, Salop | | 7 | 0 | 1 | 1 | 0 |
| Lawton, George & Son, Corporation Street, Stafford .. | | 15 | 10 | 2 | 2 | 0 |
| Lewis, A., "Rowena," 33, Albert Street, Broomhill .. | | | | 1 | 1 | 0 |
| Levett, Miss P. M. | | | | 2 | 2 | 0 |
| Lichfield, The Dowager Countess of, Shugborough, Stafford .. | | | | 3 | 3 | 0 |
| Lichfield, The Earl of, Shugborough, Stafford | 3 | 19 | 8 | 10 | 10 | 0 |
| Lines, J. J. H., Stone Road, Stafford | | | | 5 | 5 | 0 |
| Littleton Collieries, Ltd., Huntington | | | | 100 | 0 | 0 |
| Carried forward | 22 | 4 | 2 | 1444 | 0 | 6 |

| | | Reclaimed Tax. | | | | | |
|------------------------------------------------------------------------------------------------|---------|-------------------|----|----|------|----|----|
| | | £ | s. | d. | £ | s. | d. |
| Brought forward | | 22 | 4 | 2 | 1444 | 0 | 6 |
| Liversage, J., Gnosall, Staffs. | | | | | 1 | 1 | 0 |
| Lloyds Bank, Ltd., per Mr. Cyril Mander, Stafford | | | | | 2 | 2 | 0 |
| Lloyd, Ebberrn & Co., Manufacturers, Stafford | | | | | 3 | 3 | 0 |
| L. & N.E. Railway, Secretary's Office, Marylebone Station, London, N.W.1.. | | | | | 3 | 3 | 0 |
| Longstaff, T. C., Station Road, Hednesford | | 15 | 10 | | 2 | 2 | 0 |
| Lotus, Ltd., Sandon Road, Stafford | | | | | 47 | 5 | 0 |
| Lotus, Ltd., Stone | | | | | 26 | 5 | 0 |
| Lovatt, S. R., 34, Gaolgate, Stafford | | | | | 1 | 1 | 0 |
| Lowe, C. E., Sugnall Hall, near Eccleshall | | | | | 5 | 5 | 0 |
| Machin, William, High Onn Wharf, near Stafford | | | | | | 10 | 6 |
| Madders, C. T., Lower House, Hopton | | | | | 1 | 1 | 0 |
| Madigan, James, Central Hotel, Blackfords, Cannock | | | | | 1 | 1 | 0 |
| Marson, J. & Son, Chemists, Greengate Street, Stafford | | | | | 2 | 2 | 0 |
| McFerran, Mrs., Packwood Hough Hall, Hockley Heath | 1 17 11 | | | | 5 | 0 | 0 |
| Meakin, Mrs. J. L., Darlaston Hall, Stone | | | | | 1 | 1 | 0 |
| Meakin, Miss A. M., Crossfields, near Stafford | | | | | 3 | 3 | 0 |
| Meynell, Lady Dorothy, Hoar Cross, Burton-on-Trent | | | | | 1 | 1 | 0 |
| Millington, H. E., Rowley Park, Stafford | | | | | 1 | 1 | 0 |
| Moat, Major William, O.B.E., D.L., Johnson Hall, Eccleshall | | | | | 5 | 0 | 0 |
| Moat, Mrs., Johnson Hall, Eccleshall | | | | | 1 | 1 | 0 |
| Monckton, Major R., Stretton Hall, Stafford | | | | | 1 | 1 | 0 |
| Moore, Madame Eugene, 1a, Bridge Street, Stafford | | | | | 1 | 1 | 0 |
| Morgan, Charles E. & Son, Greengate, Stafford | | | | | 2 | 2 | 0 |
| Morgan, W. W. M., Milford, Stafford | | 15 | 10 | | 2 | 2 | 0 |
| Morgan, Mrs. S. W., "Little Haywood," Kings Drive Eastbourne | | 1 | 2 | 7 | 2 | 2 | 0 |
| Morris-Eyton, Mrs., Newport | | | | | 2 | 2 | 0 |
| Morris-Eyton, Mrs. Robert, Calvington, Newport | | | | | 1 | 1 | 0 |
| Morris, Mrs. J., Aqualate Hall, Newport | | | | | 2 | 2 | 0 |
| Mort, J. & C., Ltd., Greengate, Stafford | | | | | 5 | 5 | 0 |
| Mottram, Joseph, 482, Belt Road, Hednesford | | | | | 1 | 1 | 0 |
| Mottram, J., Ltd., Greengate, Stafford | | | | | 2 | 2 | 0 |
| Mountford, H., Park House, Haughton | | | | | 1 | 1 | 0 |
| Moxon, W. J., Burston House, Stafford | | | | | 2 | 2 | 0 |
| Mummery & Son, Market Square, Stafford | | | | | 2 | 2 | 0 |
| National Farmers' Union, Newport Branch | | | | | 1 | 1 | 0 |
| Negus, Major A. V., Hanch Hall, Lichfield | | | | | 2 | 2 | 0 |
| Nesbitt, Miss, Broc Hill, Milford | | | | | 2 | 2 | 0 |
| Nevett, The Misses, 48, Newport Road, Stafford | | | | | 2 | 2 | 0 |
| Newbold, B., Ltd., Greengate, Stafford | | | | | 3 | 3 | 0 |
| Nuttall, G. E., Brookside, Milford | | | | | 2 | 2 | 0 |
| Oddfellows (M.U.), Earl Talbot Lodge, Stafford | | | | | 1 | 1 | 0 |
| Oddfellows (M.U.), Fountain of Peace Lodge, Newport | | | | | 2 | 15 | 0 |
| Oddfellows (M.U.), Grand Junction Lodge, Stafford | | | | | 3 | 3 | 0 |
| Oddfellows (M.U.), Lord Ingestre Lodge, Stafford | | | | | 2 | 2 | 0 |
| Oddfellows (M.U.), Prince Albert Lodge, Norton Bridge | | | | | 2 | 2 | 0 |
| Oddfellows (M.U.), Teddesley Lodge, Penkridge | | | | | 2 | 2 | 0 |
| Olarens Shaw, Miss O. H., Blandfield, Penkridge | | | | | 2 | 2 | 0 |
| Oldham, Mrs. C. D., Coneygreave, Cheltenham Road, Bishops Creeve, Cheltenham, 1939 and 1940 | | | | | 2 | 2 | 0 |
| Parker, C. J., 18, Rotten Park Road, Edgbaston | | | | | 2 | 2 | 0 |
| Carried forward | | £26 | 16 | 4 | 1616 | 18 | 0 |

| | Reclaimed Tax. | | | | | |
|---------------------------------------------------------------------------------------|----------------|----|----|------|-----|----|
| | £ | s. | d. | £ | s. | d. |
| Brought forward | 26 | 16 | 4 | 1616 | 18 | 0 |
| Parker-Jervis, Miss, O.B.E., Meaford Hall, Stone | .. | .. | .. | 1 | 1 | 0 |
| Peach, W., Langdale, Newport Road, Stafford | .. | 7 | 0 | 1 | 1 | 0 |
| Penkridge Women's Institute, per Mrs. F. Rostance | .. | .. | .. | 2 | 0 | 0 |
| Penlington, A. J., Station Road, Hednesford | .. | .. | .. | 1 | 1 | 0 |
| Phillimore, Mrs., Old Hill, Tixall | .. | .. | .. | 2 | 2 | 0 |
| Pickering, The Misses, The Grange, Acton Trussell | .. | .. | .. | 1 | 1 | 0 |
| Pickering, S. H., Bank Passage, Stafford | .. | 14 | 11 | 1 | 1 | 0 |
| Pickering, the late W. E., Bank Passage, Stafford | .. | .. | .. | 1 | 1 | 0 |
| Pilliner, the late G. R., Cramer Street, Stafford | .. | 7 | 11 | 1 | 1 | 0 |
| Pollard, D. F., District Bank, Ltd., Stafford | .. | .. | .. | 2 | 2 | 0 |
| Prudential Assurance Co., Ltd., Holborn Bars, London | .. | .. | .. | 45 | 0 | 0 |
| Ravenscroft, W. T., Warford House, Standon | .. | .. | .. | 2 | 0 | 0 |
| Robinson, T., 274, Hednesford Road, Heath Hayes | .. | .. | .. | 3 | 3 | 0 |
| Rowlands, Gaol Road, Stafford | .. | .. | .. | 2 | 2 | 0 |
| Rudge, the late W. B., 14, Newport Road, Stafford | .. | .. | .. | 1 | 1 | 0 |
| Rugeley Co-operative Society, Ltd. | .. | .. | .. | 2 | 2 | 0 |
| Salmon, J., Market Square, Cannock | .. | .. | .. | 2 | 2 | 0 |
| Sandy, Louis & Co., St. Patrick's Street, Stafford | .. | .. | .. | 2 | 2 | 0 |
| Salt, R. J., Perrotts, Long Crendon, Bucks. | .. | 7 | 11 | 1 | 1 | 0 |
| Seighford Settled Estates Trustees | .. | .. | .. | 5 | 5 | 0 |
| Shrewsbury, Earl of, Ingestre Hall | .. | 3 | 14 | 9 | 5 | 5 |
| Smethurst, C. B., Greengate Street, Stafford | .. | .. | .. | .. | 10 | 6 |
| Smith, W. H. & Son, Greengate, Stafford | .. | .. | .. | 1 | 1 | 0 |
| South, Mrs., Rowley Park, Stafford | .. | .. | .. | 2 | 2 | 0 |
| Southam, Miss A., Castle House, Stafford | .. | .. | .. | 2 | 2 | 0 |
| South Staffordshire Waterworks | .. | .. | .. | 5 | 5 | 0 |
| St. Mary's and St. Anne's School, Abbots Bromley | .. | .. | .. | 2 | 2 | 0 |
| Stafford and District Butchers' Association | .. | .. | .. | 2 | 2 | 0 |
| Stafford Corporation | .. | 94 | 16 | 6 | 250 | 0 |
| Stafford Industrial Co-operative Society | .. | .. | .. | 5 | 5 | 0 |
| Stafford, the Right Hon. Admiral Edward, Baron, K.C.B., Swynnerton Park | .. | .. | .. | .. | 10 | 0 |
| Stafford Rural District Council, St. Mary's Grove, Stafford | .. | .. | .. | 18 | 18 | 0 |
| Stafford Salt and Alkali Co., Ltd. | .. | .. | .. | 5 | 5 | 0 |
| Stafford Steam Laundry and Carpet Beating Co., Stafford | .. | .. | .. | 3 | 3 | 0 |
| Stafford Timber Co. | .. | .. | .. | 1 | 1 | 0 |
| Staffordshire County Police, Eastgate Street, Stafford | .. | .. | .. | 5 | 5 | 0 |
| Staffordshire County Public Assistance Committee, County Buildings, Stafford | .. | .. | .. | .. | 17 | 17 |
| Stone, J., 9, Market Square, Cannock | .. | .. | .. | 1 | 1 | 0 |
| Stowe Charity Trustees | .. | .. | .. | 3 | 3 | 0 |
| Stubbs, Miss M., Burston | .. | .. | .. | 2 | 2 | 0 |
| Stubbs, Mrs., Marston | .. | .. | .. | 1 | 1 | 0 |
| Talbot, A. E., Spirby Brook, Ellenhall | .. | .. | .. | 1 | 1 | 0 |
| Talbot, B. T., Spirby Brook, Ellenhall | .. | .. | .. | .. | 10 | 6 |
| Talbot, Mrs. Arthur, Provost's House, Edgmond | .. | .. | .. | 1 | 1 | 0 |
| Talbot, J. T., Wescott Farm, Cheswardine, Market Drayton | .. | .. | .. | .. | 10 | 6 |
| Tedstone, H., St. Margarets, Baswich Lane, Stafford | .. | .. | .. | 1 | 1 | 0 |
| Thompson, E. A., Avondale, Rising Brook, Stafford, 1938 & 39 | .. | .. | .. | 2 | 2 | 0 |
| Todd, Capt. C. W., Brocton Hall Golf Club | .. | .. | .. | 1 | 1 | 0 |
| Trust Houses, Ltd., 53, Shorts Gardens, W.C.2 | .. | .. | .. | 2 | 2 | 0 |
| Universal Grinding Wheel Co., Stafford | .. | .. | .. | .. | 100 | 0 |
| Carried forward | £127 | 5 | 4 | 2150 | 6 | 6 |

| | Reclaimed Tax. | | | | | |
|-----------------------------------------------------------|----------------|----|----|------|----|----|
| | £ | s. | d. | £ | s. | d. |
| Brought forward | 127 | 5 | 4 | 2150 | 6 | 6 |
| Venables, Henry, Castletown Saw Mills, Stafford .. | | | | 3 | 3 | 0 |
| Vernon, Miss, Moreton House, Wolselèy Bridge, Stafford .. | | | | 2 | 2 | 0 |
| Vickers, V. E., Elford Grove, Eccleshall | | | | 1 | 1 | 0 |
| Walsall Co-operative Society | | | | 9 | 6 | 0 |
| Ward, R. P., Weeping Cross House, Stafford | | | | 2 | 2 | 0 |
| West Cannock Colliery Co., Ltd., Hednesford | | | | 38 | 0 | 0 |
| Westhead, W. H., Sunny Bank, Newport Road, Stafford .. | | | | 1 | 1 | 0 |
| Whitehouse, T., Lyndhurst, Queen Street, Cannock .. | | | | 1 | 1 | 0 |
| Whitehurst, Miss L., Girls' High School, Stafford .. | | | | 2 | 2 | 0 |
| Wiggin, Miss M. A., The Grange, Marle Hill, Cheltenham .. | | | | 1 | 1 | 0 |
| Wilson, Miss Kate, Brocton Leys, Stafford | | | | 1 | 1 | 0 |
| Wolseley, Capt. W. R., Knightley Grange | | | | 1 | 1 | 0 |
| Wolseley, Sir E. C., Bart., Park House, Rugeley .. | | | | 2 | 2 | 0 |
| Wolverson, T. B., 14, Latimer Street, Willenhall .. | | | | 2 | 2 | 0 |
| Wood, C. A., "Wulfrun," Rowley Park, Stafford .. | | | | 1 | 1 | 0 |
| Wood, Major C. E. W., Bishton Hall, Stafford .. | 1 | 9 | 10 | 2 | 2 | 0 |
| Woodall & Co., 55, Greengate, Stafford | | | | 1 | 1 | 0 |
| Woolfe, W. S., Wilversall, Abbots Bromley, Rugeley .. | | | | 10 | 6 | |
| Woolworth, F. W. & Co., Ltd., Stafford | | | | 3 | 0 | 0 |
| | £128 | 15 | 2 | 2225 | 6 | 0 |

| | No. of patients | No. of days in Hospital |
|----------------|-----------------|-------------------------|
| STAFFORD | 1115 | 16213 |

PENKRIDGE AREA.

| | | |
|---------------------|----|-----|
| Penkridge | 29 | 444 |
| Whiston | 1 | 10 |
| Teddesley | 1 | 46 |
| Rodbaston | 2 | 15 |
| Lower Drayton | 2 | 88 |
| Mansty | 1 | 22 |
| Stretton | 1 | 12 |
| Congreve | 1 | 14 |
| Pillaton | 1 | 34 |
| Otherton | 3 | 6 |
| Acton | 9 | 121 |
| Dunston | 7 | 91 |
| Hatherton | 3 | 41 |
| Coppenhall | 3 | 166 |
| Gailey | 1 | 14 |
| Levedale | 1 | 10 |

GNOSALL AREA.

| | | |
|----------------------|----|-----|
| Gnosall | 24 | 372 |
| Coton Clanford | 1 | 28 |
| Coton | 1 | 39 |
| Haughton | 12 | 156 |
| Ranton | 3 | 49 |
| Long Compton | 2 | 32 |
| Bradley | 5 | 145 |
| Church Eaton | 3 | 38 |
| Billington | 2 | 30 |
| Norbury | 6 | 133 |
| Knightley | 4 | 39 |
| Seighford | 7 | 86 |
| Derrington | 4 | 22 |
| Bromstead | 1 | 23 |
| High Offley | 2 | 14 |
| Woodseaves | 12 | 152 |
| Tunstall | 1 | 7 |
| Bishops Offley | 5 | 62 |
| Moreton | 4 | 40 |

NEWPORT AREA.

| | | |
|----------------------|----|-----|
| Newport | 54 | 815 |
| Orslow | 1 | 16 |
| Edgmond | 4 | 40 |
| Church Aston | 1 | 39 |
| Lilleshall | 3 | 20 |
| Market Drayton | 2 | 88 |
| Hinstock | 1 | 17 |
| Chetwynd Aston | 1 | 12 |
| Wellington | 2 | 33 |
| Tibberton | 4 | 33 |
| Sambrook | 1 | 58 |
| Shebdon | 5 | 75 |

| | No. of patients | No. of days in Hospital |
|-------------------|-----------------|-------------------------|
| Donnington | 1 | 11 |
| Shifnal | 3 | 85 |
| Oakengates | 1 | 20 |
| Wilbrighton | 1 | 9 |

ECCLESHALL AREA.

| | | |
|---------------------|----|-----|
| Eccleshall | 45 | 583 |
| Walk Mill | 1 | 10 |
| Walton | 1 | 24 |
| Garmelow | 3 | 25 |
| Copmere | 2 | 21 |
| Elford Hill | 1 | 90 |
| Sturbridge | 1 | 14 |
| Croxton | 6 | 79 |
| Sugnal | 3 | 32 |
| Offley Hay | 2 | 32 |
| Offley Rock | 2 | 24 |
| Offley Brook | 1 | 3 |
| Cotes Heath | 3 | 67 |
| Chebsey | 5 | 65 |
| Norton Bridge | 4 | 104 |
| Bridgeford | 9 | 131 |
| Mill Meece | 1 | 7 |
| Slindon | 1 | 17 |
| Ellenhall | 2 | 39 |
| Knighton | 2 | 19 |
| Adbaston | 9 | 132 |
| Standon | 4 | 48 |
| Fair Oak | 4 | 77 |

RUGELEY AREA.

| | | |
|----------------------|-----|------|
| Rugeley | 122 | 1892 |
| Etching Hill | 7 | 97 |
| Longdon | 11 | 158 |
| Colton | 5 | 70 |
| Handsacre | 6 | 83 |
| Armitage | 22 | 285 |
| Brereton | 8 | 66 |
| Admaston | 6 | 49 |
| Abbots Bromley | 7 | 110 |
| Hill Ridware | 3 | 33 |
| Blihbury | 1 | 36 |
| Gentleshaw | 1 | 2 |

STONE AREA.

| | | |
|-----------------------|----|-----|
| Stone | 46 | 544 |
| Walton | 4 | 86 |
| Oulton | 3 | 92 |
| Coton (Milwich) | 1 | 5 |
| Yarlet | 4 | 49 |
| Yarnfield | 2 | 13 |
| Marston | 2 | 20 |
| Whitgreave | 3 | 6 |

| | No. of patients | No. of days in Hospital |
|-------------------|-----------------|-------------------------|
| Sandon | 10 | 158 |
| Milwich | 2 | 49 |
| Hilderstone | 2 | 5 |
| Burston | 4 | 9 |
| Enson | 1 | 4 |
| Swynnerton | 1 | 30 |
| Aston | 4 | 35 |
| Darlaston | 3 | 38 |
| Tittensor | 1 | 25 |

| | No. of patients | No. of days in Hospital |
|-----------------|-----------------|-------------------------|
| Stowe | 6 | 141 |
| Hopton | 6 | 54 |
| Amerton | 1 | 14 |
| Fradswell | 3 | 30 |
| Gayton | 1 | 12 |
| Wolseley | 5 | 75 |
| Tixall | 6 | 70 |
| Uttoxeter | 8 | 108 |
| Rocester | 1 | 1 |

CANNOCH CHASE AREA.

| | | |
|---------------------|-----|------|
| Cannock | 144 | 2279 |
| Bridgetown | 12 | 213 |
| Blackfords | 4 | 144 |
| Broomhill | 12 | 212 |
| Hednesford | 105 | 2093 |
| Hightown | 11 | 203 |
| Pye Green | 8 | 125 |
| West Hill | 1 | 7 |
| Brindley | 7 | 40 |
| Church Hill | 7 | 183 |
| Green Heath | 2 | 49 |
| Littleworth | 3 | 14 |
| Hazel Slade | 7 | 109 |
| Chadsmoor | 73 | 1051 |
| Cheslyn Hay | 1 | 30 |
| Heath Hayes | 9 | 199 |
| Rawnsley | 7 | 101 |
| Great Wyrley | 3 | 40 |
| Huntington | 39 | 1010 |
| Shareshill | 1 | 12 |
| Wedges Mill | 1 | 4 |
| Church Bridge | 1 | 6 |
| Norton Canes | 3 | 121 |
| Leacroft | 2 | 15 |
| Brownhills | 1 | 3 |
| Featherstone | 1 | 15 |

COLWICH, WESTON, &c., AREA.

| | | |
|----------------------|----|-----|
| Great Haywood | 16 | 198 |
| Little Haywood | 12 | 128 |
| Brocton | 10 | 154 |
| Milford | 6 | 173 |
| Walton | 18 | 303 |
| Weston | 5 | 76 |
| Shirleywich | 1 | 13 |
| Colwich | 7 | 158 |
| Ingestre | 3 | 26 |
| Hixon | 5 | 55 |
| Salt | 6 | 39 |

OTHER DISTRICTS.

| | | |
|-------------------------|----|-----|
| Ashford (Middlesex) .. | 1 | 9 |
| Bath | 1 | 30 |
| Beckenham (Kent) .. | 1 | 51 |
| Birmingham | 7 | 125 |
| Bristol | 1 | 8 |
| Burton-on-Trent | 1 | 1 |
| Cambridge | 1 | 22 |
| Cardiff | 1 | 1 |
| Cheadle Hulme (Ches.) | 1 | 1 |
| Cheltenham | 1 | 5 |
| Chesterfield | 1 | 5 |
| Crewe | 3 | 27 |
| Derby | 1 | 2 |
| Dudley | 1 | 3 |
| Dungven (Co. Derry) .. | 1 | 17 |
| Gainsborough (Yorks.) | 1 | 1 |
| Gravesend (Kent) .. | 1 | 68 |
| Hale (Ches.) | 1 | 1 |
| Lichfield | 2 | 7 |
| Liverpool | 1 | 1 |
| London | 7 | 66 |
| Loughborough | 1 | 18 |
| Luton | 1 | 13 |
| Macclesfield | 1 | 4 |
| Manchester | 2 | 80 |
| Mayfield | 1 | 17 |
| Nantwich | 1 | 2 |
| Newcastle | 4 | 80 |
| Norwich | 1 | 63 |
| Ross-on-Sea | 1 | 3 |
| Sale (Manchester) | 1 | 27 |
| Sidmouth | 1 | 23 |
| Stockport | 1 | 3 |
| Stoke-on-Trent | 15 | 121 |
| Tamworth | 1 | 1 |
| Walsall | 3 | 74 |
| Whitmore | 1 | 16 |
| Wolverhampton | 3 | 56 |
| No fixed abode | 1 | 1 |
| Military Patients | 24 | 211 |

[The page contains extremely faint, illegible text, likely bleed-through from the reverse side of the document. The text is arranged in several columns and appears to be a list or a series of entries.]

Form of Bequest

OF MONEY OR STOCK TO

THE STAFFORDSHIRE

GENERAL INFIRMARY

STAFFORD

**Or for the perpetual naming of a Bed to my memory in the said Infirmary or for the perpetual naming of a Cot to the memory of*

I Bequeath to THE STAFFORDSHIRE
GENERAL INFIRMARY, STAFFORD,
the sum of pounds
(free of duty) to be applied to the general
purposes of the said Infirmary.*

AND I declare that the receipt of the Hon.
Treasurer, or other proper officer for the time
being of the said Infirmary, shall be a
sufficient discharge for the same.

NOTE.—Every kind of property may be left by will to the Infirmary.

£1000 WILL NAME A BED

£500 WILL NAME A COT

If you are disposed to make a bequest in favour of the Infirmary, you are invited to fill in the appended Codicil, and sign same in the presence of two witnesses. The Codicil should then be placed with your Will, the trouble of altering which will thus be avoided.

Insert here full name and description

This is a Codicil to the last Will and Testament of me

o

in the County of

I give and bequeath to THE STAFFORDSHIRE GENERAL INFIRMARY, STAFFORD, the sum of pounds

free of all duty, including Estate Duty on such part of the Legacy as is payable out of the proceeds of sale of real estate, to be applied to the general uses and purposes of the Infirmary.

AND I declare that the receipt of the Honorary Treasurer or other proper officer for the time being of the said Infirmary shall be a sufficient discharge for the same. IN WITNESS whereof and in confirmation of my said Will in other respects I have hereunto set my hand this day of 19

* SIGNED by the said

Signature :

as and for a Codicil to his (her) last will and Testament in the presence of us present at the same time who at his (her) request in his (her) sight and presence and in the presence of each other have hereunto subscribed our names as witnesses.

Name

Address

Occupation

Name

Address

Occupation

*Insert here full name

THE STAFFORDSHIRE GENERAL INFIRMARY.
STAFFORD.

BANK ORDER FORM for

SUBSCRIPTION

.....19.....

To Messrs.....

Please pay to the Account of the Staffordshire General Infirmary, Stafford,
at Lloyds Bank Limited, Stafford, the sum of £ : : , also the
same amount on each anniversary of this date until further notice, charging the same
to my account.

Name

Address

Annually.

£ : : _____

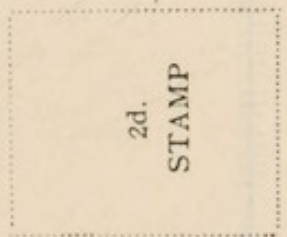

THE STAFFORDSHIRE GENERAL INFIRMARY
STAFFORD.

BANK ORDER FORM for

DONATION

Date.....

To Messrs.....(Bankers).

Please pay to Messrs. Lloyds Bank Limited, Stafford, £ : :
as a donation to the Funds of the Staffordshire General Infirmary, and charge same
to my account.

Signature.....

£ : :

17

1872

18

Faint, illegible handwriting covering the majority of the page, likely bleed-through from the reverse side.

50

**INCOME TAX AND SUPER TAX CONCESSIONS
ON CONTRIBUTIONS TO
THE STAFFORDSHIRE GENERAL INFIRMARY**

An Individual who undertakes by signing a form of agreement to subscribe from income for a period of seven years is entitled under Section 20 of the Finance Act, 1922, to deduct **Income Tax** at the current rate from each contribution. The Income Tax so deducted is afterwards reclaimed by the Infirmary from the Inland Revenue.

If the subscriber is also liable to **Super Tax** a further saving may be effected as the subscription may be deducted from income when making Super Tax Returns.

A Firm is entitled to the concessions in regard to Income Tax under the same conditions.

*Further particulars of these concessions will be given
on application to the*

**Secretary, The Staffordshire General Infirmary,
Stafford.**

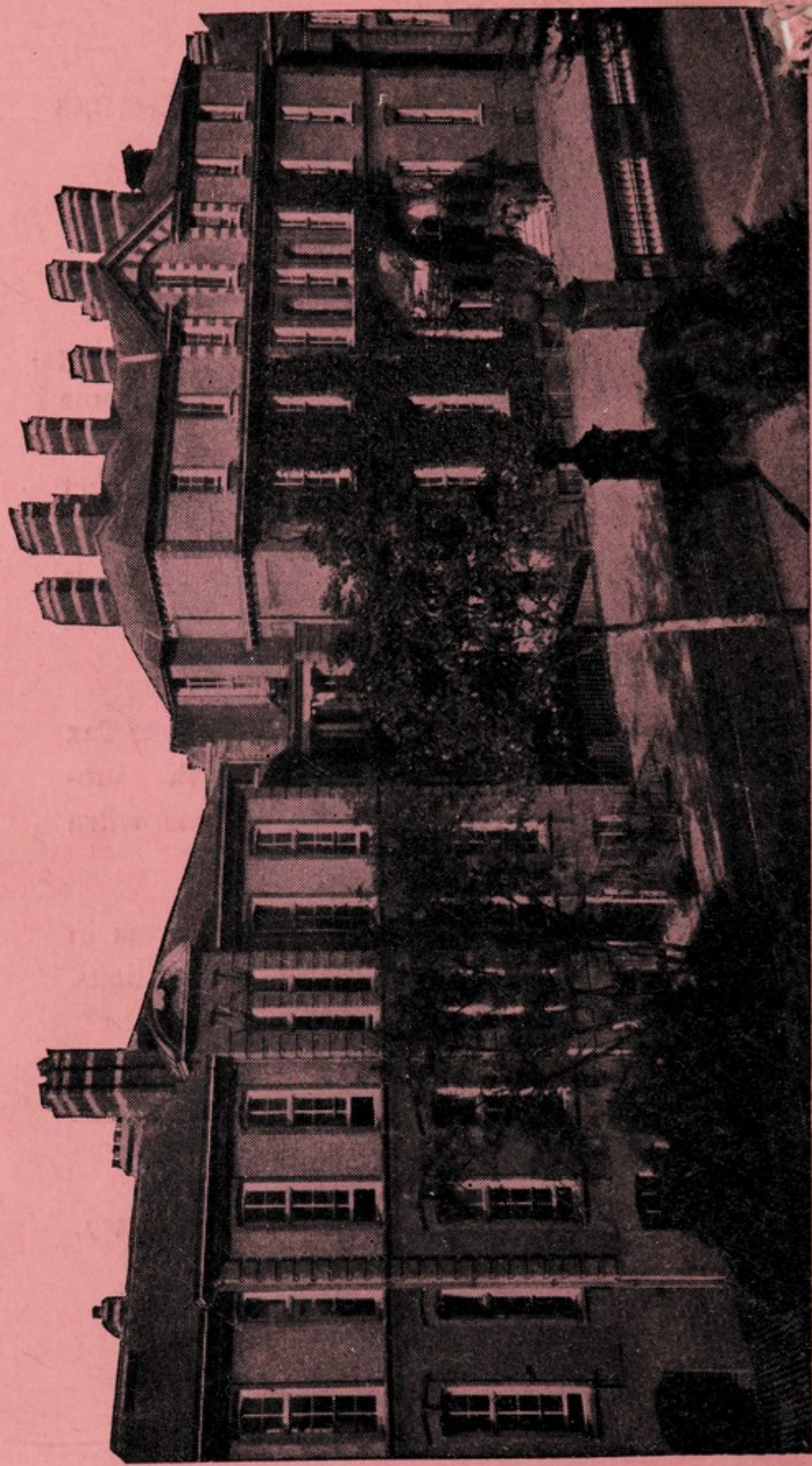

STAFFORDSHIRE GENERAL INFIRMARY