

## **Annual report : 1938 / East Suffolk and Ipswich Hospital.**

### **Contributors**

East Suffolk and Ipswich Hospital (Ipswich, England)

### **Publication/Creation**

[Ipswich] : [publisher not identified], 1938

### **Persistent URL**

<https://wellcomecollection.org/works/m8s4d8ky>

### **License and attribution**

This work has been identified as being free of known restrictions under copyright law, including all related and neighbouring rights and is being made available under the Creative Commons, Public Domain Mark.

You can copy, modify, distribute and perform the work, even for commercial purposes, without asking permission.



Wellcome Collection  
183 Euston Road  
London NW1 2BE UK  
T +44 (0)20 7611 8722  
E [library@wellcomecollection.org](mailto:library@wellcomecollection.org)  
<https://wellcomecollection.org>

Suffolk

Library

East Suffolk and  
Ipswich Hospital



102nd  
ANNUAL  
REPORT

FOR THE YEAR ENDING  
31st December, 1938.

Dep't.  
17/6



22501925628

East Suffolk and Ipswich Hospital.

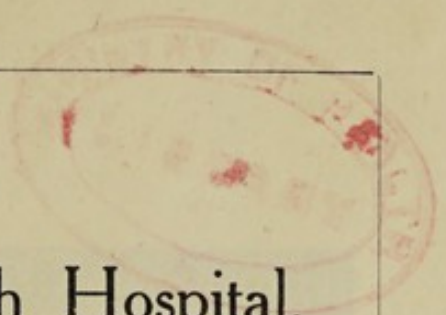
A red circular stamp is located in the upper right corner of the page. The text within the stamp is faint and mostly illegible, but it appears to contain some numbers and possibly the name of the hospital or a department.

---

ONE HUNDRED AND SECOND

# Annual Report

FOR THE

Year ending 31st December, 1938.

WELLCOME
LIBRARY
Ann Rep
WX28
.BE5
I64E13
1938

For CONTENTS and LIST of ILLUSTRATIONS  
see back of book.

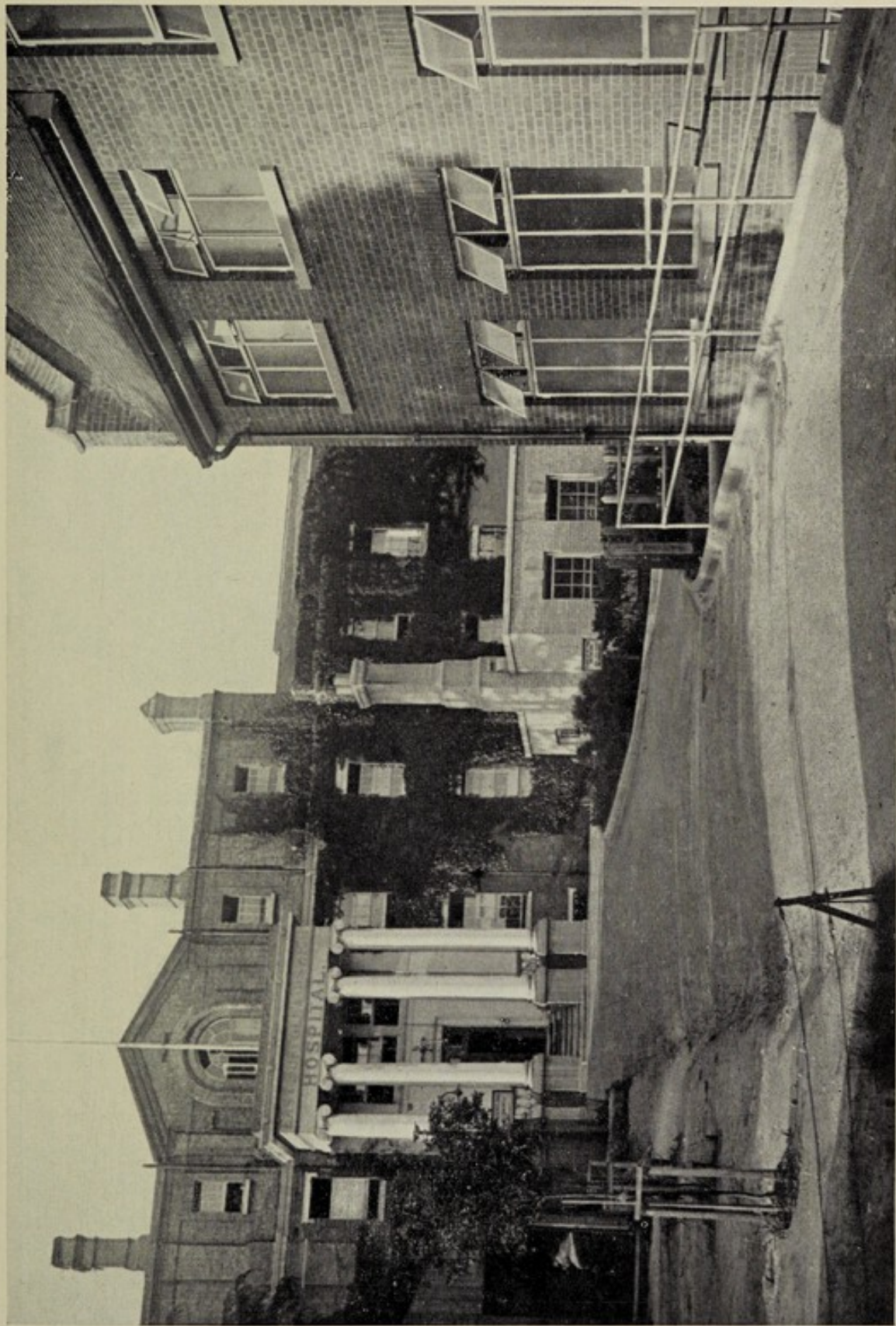

FRONT ENTRANCE. THE ORIGINAL PORTICO. ON THE RIGHT—THE EXTENSION OF THE  
OUT-PATIENT DEPARTMENT.

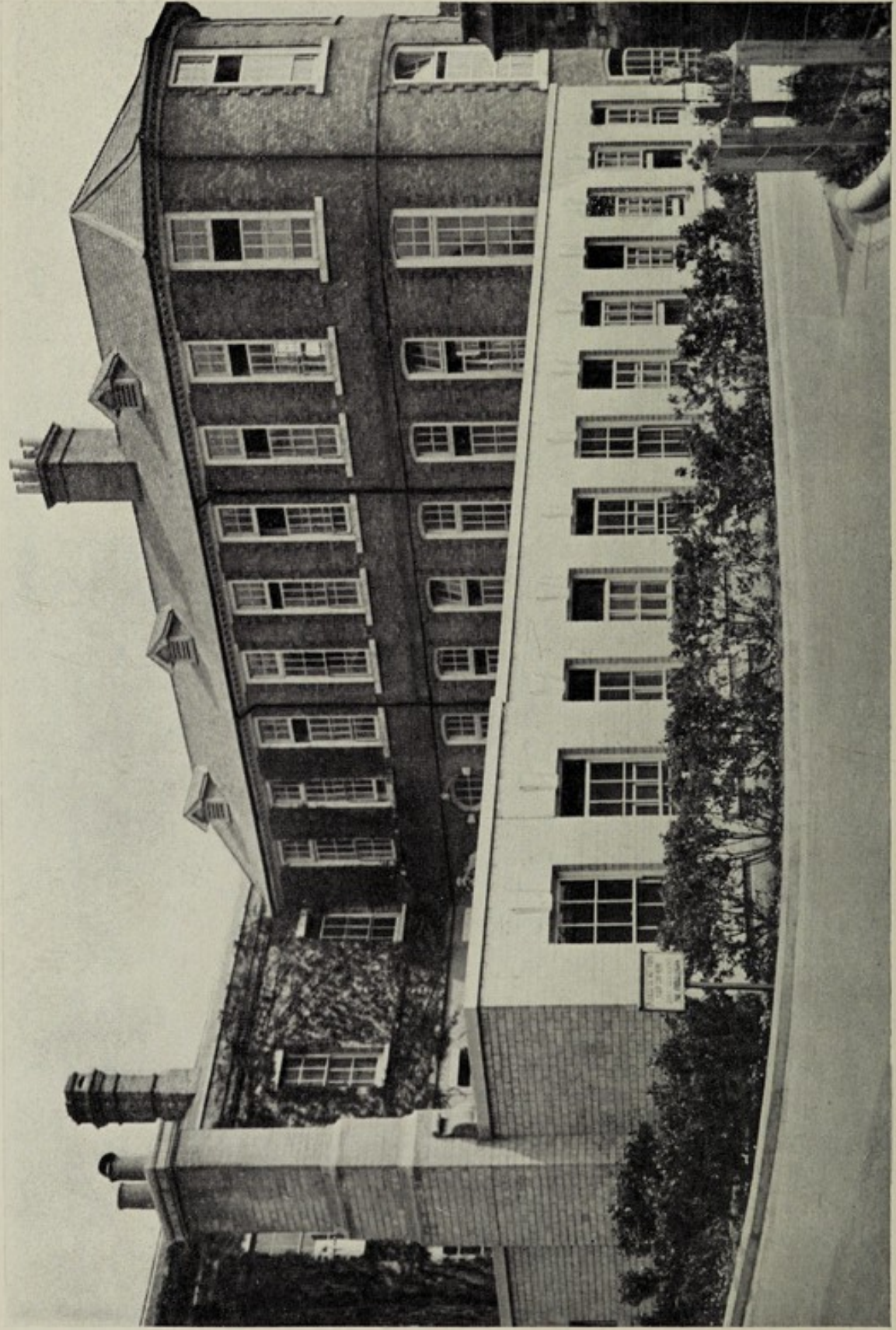

MAIN ENTRANCE. NEW ADMINISTRATIVE BLOCK. VICTORIA WING.

**BOARD OF MANAGEMENT.**

ELECTED 29th MARCH, 1939.

**President:**

LORD BELSTEAD, Stoke Park, Ipswich.

**Treasurers:** { F. L. BLAND, Barclays Bank, Ltd., Ipswich.  
 { H. ST. GEO. COBBOLD, Lloyds Bank, Ltd., Ipswich.

**Chairman:**

R. H. PAUL, The Goldrood, Belstead Road, Ipswich, 1.

**Vice-Chairman:**

E. P. TETSALL, "Cheveley," Crescent Road, Felixstowe, 2.

F. G. BAKER, J.P., 3, Chesham Road, Ipswich, b.3.  
 G. BARNARDISTON, Westholme, Woodbridge, c.3.  
 J. M. COBBOLD, The Hall, Little Glemham, c.2.  
 A. J. COLTHORPE, 41, Woodville Road, Ipswich, b.1.  
 J. R. CORNELL, 27, Warrington Road, Ipswich, 3.  
 The EARL OF CRANBROOK, Great Glemham House, Saxmundham, c.3.  
 The COUNTESS OF CRANBROOK, Great Glemham House, Saxmundham, c.1.  
 The VISCOUNT DUNWICH, Dodnash Priory, Bentley, c.1.  
 C. W. ENGLISH, 12, Seymour Road, Ipswich, b.3.  
 H. S. GOTELEE, 11, Arcade Street, Ipswich, 2.  
 The Hon. JUDITH GURDON, Grundisburgh Hall, Woodbridge, c.2.  
 Mrs. W. E. HARRISON, "Horley," Crane Hill, Ipswich, 1.  
 E. O. HINES, The Little Gables, Rushmere Road, Ipswich, 3.  
 E. L. HUNT, "Box Bush," Rushmere, Ipswich, c.2.  
 G. R. THURLOW, Linden House, Stowmarket, c.2.  
 B. R. WILSON, "The East Anglian Daily Times, Co." Ltd., Ipswich, 1.

**Co-opted Members.**

C. R. CASELTON, 31, Cowper Street, Ipswich, b.4.  
 S. J. KERRIDGE, 156, St. Helen's Street, Ipswich, b.4.  
 Miss WEBB, Barclays Bank, Ltd., Ipswich, b.4.

**Vice-Presidents and Life Governors.**

S. C. GRIMWADE, 79, Henley Road, Ipswich, a.  
 E. A. OLIVER, 13, Tokio Road, Ipswich, a.  
 The Hon. Mrs. DOUGLAS TOLLEMACHE, The Moat, Ipswich, a.  
 LORD WOODBRIDGE, Abbey Oaks, Sproughton, Ipswich, c.a.

**Representatives of the Local Authorities.**

F. E. RANDS, Tweed House, Fonnereau Road, Ipswich (Chairman of the Public Health Committee, Ipswich Town Council).  
 WM. WADE, 17, Violet Hill Road, Stowmarket (Chairman of the Public Health Committee, East Suffolk County Council).

**Representatives of the British Medical Association.**

Dr. R. O. EADES, 156, Foxhall Road, Ipswich, a.  
 Dr. A. M. N. PRINGLE, Scotch Corner, Western Avenue, Felixstowe, a.  
 (a) Elected annually. (b) Representatives of Labour or Friendly Societies.  
 (c) County residence.  
 (1) Retire March, 1940. (2) Retire 1941. (3) Retire 1942.  
 (4) Co-opted for one year, eligible for re-election March, 1940.

**Representatives of the Visiting Medical Staff.**

A. G. BANKS, 22, Fonnereau Road, Ipswich.  
 R. CHARLES, 51, Fonnereau Road, Ipswich.  
 C. H. C. DALTON, 41, Fonnereau Road, Ipswich.  
 A. R. HILL, 4, Park Road, Ipswich.  
 E. BELL JONES, 15a, Constitution Hill, Ipswich.  
 RONALD A. JONES, 15, St. Edmunds' Road, Ipswich.  
 K. W. MACKENZIE, Tulach Ard, 52, Ivory Street, Ipswich.  
 F. R. STANSFIELD, "Alandale," 45, Graham Road, Ipswich.  
 RICHARD F. WARD, 89, Berners Street, Ipswich.  
 CECILIA F. WILLIAMSON, 16, Lower Brook Street, Ipswich.

**Consultants:**

W. F. ADDEY, M.D., Lond., F.R.C.P., Lond., 12, Lower Brook Street, Ipswich.  
 HERBERT HENRY BROWN, M.D., B.S., Lond., F.R.C.S., Eng., Worthing.  
 H. L. HEATH, L.R.C.P., Edin., D.P.H., Cantab., 65, Fonnereau Road, Ipswich.  
 C. K. MOSELEY, M.R.C.S., Eng., L.R.C.P., Lond., L.S.A., Lond., 49, Henley Road, Ipswich.  
 F. C. WETHERELL, M.B., Lond., Broadoke, Burlington Road, Ipswich.

**Custodian Trustee of the Hospital:**

BARCLAYS BANK, LTD., Trustee Department, Norwich.



## VISITING MEDICAL STAFF.

### Physician.

RONALD ARTHUR JONES, M.A., M.B., B.CHIR. (Cambs.), M.R.C.S., Eng.,  
M.R.C.P., Lond., The Broadmayne, 15, St. Edmund's Road, Ipswich.

### General Surgeons.

RICHARD CHARLES, F.R.C.S.I., 51, Fonnereau Road, Ipswich.

ALEXANDER GRAY BANKS, M.D., Glasgow, F.R.C.S., Edin., 22, Fonnereau  
Road, Ipswich.

### Assistant General Surgeons.

ARTHUR R. HILL, F.R.C.S. (Edin.), M.R.C.S. Eng., L.R.C.P. Lond., 4,  
Park Road, Ipswich.

RICHARD FOWLER WARD, M.B., B.S., Lond., F.R.C.S., Edin., M.R.C.S., L.R.C.P.  
89, Berners Street, Ipswich.

### Orthopaedic Surgeon.

E. C. BELL JONES, M.B., B.S., (Melb.), F.R.C.S., Eng. M.CH. (Orth), 15A,  
Constitution Hill, Ipswich.

### Gynaecologist.

F. ROSS STANSFIELD, M.D., B.S. Lond., F.R.C.S. Eng., L.R.C.P. Lond.,  
M.C.O.G., Alandale, 45, Graham Road, Ipswich.

### Surgeon in charge of Ear, Throat and Nose Department.

KENNETH W. MACKENZIE, M.B., CH.B., F.R.F.P.S., Glas., Tulach Ard,  
52, Ivory Street, Ipswich.

### Surgeon in charge of Ophthalmic Department.

VICTOR G. WALKER, M.D., F.R.C.S., (Edin.), D.O.M.S. (Lond.), 9, Warrington  
Road, Ipswich.

### Medical Officer in charge of X-Ray and Electro-Therapeutic Department.

CHARLES H. C. DALTON, M.A., M.D., B.CH., Cantab., M.R.C.S., L.R.C.P.,  
Lond., D.M.R.E., Cantab., 41, Fonnereau Road, Ipswich.

### Honorary Anaesthetists.

CLOTILDA B. BEVIS, M.D., B.CH., L.M., 18a, Lower Brook Street, Ipswich.  
R. T. V. CLARKE, M.B., B.CH., M.R.C.S., L.R.C.P., 39, Berners Street,  
Ipswich.

D. W. FRYER, M.A., M.B., B.CHIR., M.R.C.S. Eng., L.R.C.P. Lond., 52,  
Derby Road, Ipswich.

ROBERT S. KAY, M.B., CH.B., 14, Burlington Road, Ipswich.

KENNETH PRETTY, M.B., B.A., Cantab., M.R.C.S., Eng., L.R.C.P., Lond.,  
72, Berners Street, Ipswich.

A. ROUGHT WALTERS, M.R.C.S., Eng., L.R.C.P. Lond., 49, Berners Street,  
Ipswich.

CECILIA F. WILLIAMSON, L.R.C.P.I., F.R.C.S.I., 16, Lower Brook Street,  
Ipswich.

MILDRED M. E. YATE-EDWARDS, M.R.C.S., L.R.C.P., M.D., B.S., Lond.,  
Mount Pleasant, Anglesea Road, Ipswich.

### Honorary Dental Surgeons.

W. T. ABELL, L.D.S., R.C.S., Edin., 2, Museum Street, Ipswich.

J. C. EDMONDSON, L.D.S., R.C.S., Eng., 246, Felixstowe Road, Ipswich.

J. PAYNE JAMES, L.D.S., R.C.S., Edin., Northgate Chambers, Ipswich.

L. J. MARTIN, L.D.S., Eng., 16, Northgate Street, Ipswich.

J. C. ROWBOTHAM, L.D.S., R.C.S., Eng., 10, Museum Street, Ipswich.

H. J. TINDALL, L.D.S., Eng., 11, Museum Street, Ipswich.

### Medical Officer in charge of V.D. Department.

RICHARD FOWLER WARD, M.B., B.S., Lond., F.R.C.S., Edin., M.R.C.S.,  
L.R.C.P., 89, Berners Street, Ipswich.

### Physician in Psychological Medicine.

PERCY BANBURY, M.R.C.S. (Eng.), L.R.C.P. (Lond.), D.P.M.

**Pathologist.**

ERIC BIDDLE, M.B., B.S. (Lond), M.R.C.S., L.R.C.P.

**Assistant Pathologist.**

FREIDA YOUNG, M.B., B.S., M.R.C.S., L.R.C.P.

**Resident Medical Staff.**GEORGE F. LANGLEY, M.B., CH.M., F.R.C.S., Resident Medical Officer  
(Until 6th May, 1939).

CYRIL JOSEPH, M.R.C.S., L.R.C.P., Casualty Officer.

GORDON HUGH McPherson, M.B., CH.B., House Physician.

F. D. M. FLOWERDEW, M.R.C.S., L.R.C.P., House Surgeon.

CHAS. J. GORDON, M.R.C.S., L.R.C.P., M.A., M.B., B.CH. House Surgeon.

W. JACKSON FINNIE, M.B., CH.B., B.SC., House Surgeon.

C. IAN RAEBURN, M.B., CH.B., House Surgeon.

KENNETH SCOTT, M.R.C.S., L.R.C.P., House Surgeon.

**Radiographer.****Dietitian.**

CHAS. F. BETTS, M.S.R.      MRS. L. C. THOMSON, DIP. IN DIETETICS (EDIN.).

**Honorary Chiropodist.****Honorary Audiometrist.**

HUBERT J. V. K. STEVENSON, M.I.S.CH.

OSWALD Q. WOLSEY, F.R.E.A.

**Matron.****Assistant Matron.**

Miss S. SHAW.

Miss M. DALRYMPLE SMITH.

**Pharmaceutical Department.****Pharmacist.****Assistant Pharmacist.**

R. J. STRATTON, M.P.S.

Miss SHELAGH B. BRADFORD, M.P.S.

**Chaplain.**

The Rev. W. A. GRAY.

**Auditors.**

ENSOR, SON &amp; GOULT, Chartered Accountants, Museum Street, Ipswich.

**Secretary.**ARTHUR GRIFFITHS, O.B.E., F.H.O.A., East Suffolk and Ipswich Hospital,  
Anglesea Road, Ipswich. Official Telephone No. 2825. Telegrams,  
"Griffiths, Ipswich 2825." Patients' Enquiry Office, Telephone  
No. 3764. Private Patients' Wards, No. 393411.**EXTRACT FROM RULES AND INSTRUCTIONS.**

Patients attending the Out-Patient Department other than accident and emergency cases are requested to **bring a letter from their Doctor** and ascertain from him at which Department they should attend.

Surgical Out-patients are seen by the Surgeons or Assistant Surgeons. If In-patient treatment is required the name is entered on the waiting list, and the patient is admitted by the Resident Medical Officer to the next vacant bed of any Surgeon.

New Medical Out-patients are seen by the Physician and the Assistant Physician.

Members of Visiting Staff in charge of Special Departments see their own Out-patients.

Any patient who has been examined by a member of the Visiting Staff shall, where that member has beds in Hospital, be admitted under him.

A Gynaecological case which has been seen by one of the Physicians or General Surgeons in consultation before admission into the Hospital, may be admitted into a General Ward and be treated by such Physician or General Surgeon.

The Resident Medical Officer, acting on the instructions of the Board, is responsible for the admission of patients as the rules enact, that In-patients shall be deemed to be admitted and discharged by the Board.

**PATIENTS' CONTRIBUTIONS.**

Free treatment is provided for necessitous cases only.

Each In-patient is expected to contribute as his or her circumstances will permit, and to reimburse the Hospital the whole cost of maintenance if in a position to do so. This does not apply to members of the Contributory Scheme.

## INSTRUCTIONS AS TO ADMISSION OF PATIENTS TO THE GENERAL WARDS.

---

The Hospital is not intended for chronic or incurable cases.

Patients for admission should attend for examination at the Out-Patient Department of the Hospital on the days and at the times appointed when notes of the cases are taken, and the names are passed to the Secretary to be entered on the waiting list.

No patient, other than a case of accident or emergency is admitted to the Hospital unless the name is on the waiting list; but if it is absolutely impossible for patients to attend at the Hospital for examination, they should ask their medical attendant to send particulars and preliminary diagnosis of the case to the Secretary at the Hospital. Due notice will be given in writing by the Secretary to each patient on the waiting list when there is a vacant bed.

To meet the requirements of the authorities, notice is hereby given that no one living outside the Borough will be admitted as a patient unless a Doctor certifies that such patient is free from infectious disease, and that there has been no infection in the house for three months. Form of certificate will be sent with notice of admission.

Medical Practitioners sending In-Patients are asked to assist the Management by giving the Secretary any information they can as to the patients' circumstances.

No person is admitted as a patient without a card if the patient is a contributor, except in case of accident or urgency.

Non-contributors admitted as emergencies, or as a result of motor accidents, will be expected to reimburse the Hospital towards the cost of their treatment while there at the same rate as that fixed for cases sent in by Local Authorities, which at the present time is 8/- per day—a sum which is less than the actual cost to the Hospital.

When the Patient is of such a financial position as to warrant transfer to the private wards or a nursing home he will be transferred so soon as his condition permits.

Patients on admission are asked to state the names and addresses of relatives to be sent for in the event of grave emergency. These are notified when patients are on the danger list and permission is given for them to visit at any time.

Arrangements are also made, provided there is no interference with the work of the Hospital, for the legal advisers of patients to visit them any afternoon provided permission is first obtained from the Secretary's Office.

Each member of the Board of Management acts in rotation as a weekly visitor, and is prepared to consider any complaint or suggestion. Patients wishing to see this official visitor can notify the Secretary's clerk any morning.

Every person sent for admission as an In-patient must be decently clothed and provided with a change of Linen. This should consist of two night-dresses, (or in the case of men, two shirts or pyjamas,) also two pairs of stockings, one pair of slippers, hair brush, comb, tooth brush, two towels, two face flannels and soap.

Ordinary razors or knives may not be brought into Hospital by patients, or supplied to them by their friends.

Patients are allowed to bring safety razors, but these must be handed to the Ward Sister who will decide when the patients can use them.

## REGULATIONS FOR VISITING TO THE GENERAL WARDS.

## ADULTS.

Two Visiting Cards are issued to each patient on admission so that the patient may send these cards to the nearest relatives or friends he desires to visit him.

The visitors to whom the cards are handed by the patient may transfer them to other visitors if they think fit, but will be responsible for their safe custody.

No visitor will be admitted who has not in his possession a visiting card.

The hours for visiting patients are Tuesdays and Sundays between 2 p.m. and 4 p.m.

Children under 16 years of age are not allowed to visit the Hospital or to enter the grounds of the Institution.

The entrance for visitors on Tuesdays and Sundays is from Ivy Street.

The regulations for visiting will not apply to patients on the "Danger List," the near relatives of whom are allowed to visit at all times on receiving notice to do so.

Persons coming from a house in which there is infectious disease are strictly forbidden to visit the Hospital.

Clergy and Ministers are allowed to visit members of their Churches at the patients' request any day between the hours of 2 p.m. and 4 p.m., providing such visits do not interfere with the work of the Ward.

Numerous visitors cause disorganisation of work and the Board therefore regrets it is unable to allow the wives of clergy and ministers, district visitors, subscribers or governors of the Hospital to visit patients except on regular visiting days.

Owing to lack of space, motor cars conveying visitors to patients cannot be allowed in the Hospital grounds.

Visitors must not give food or drink direct to any patient, but may deposit gifts of food or delicacies with the Sister in charge of the Ward, for a patient's consumption, subject to the Doctor's approval.

## CHILDREN.

**No visiting is allowed to child patients under the age of twelve years**, except to those on the danger list and under special circumstances to those who have been in Hospital for a long period. If a child has been in Hospital more than a month and there is no infectious disease in the home, a permit will, on application, be issued to the parent or guardian to visit once a month. If there has been infectious disease in the home, a Medical certificate of freedom from the infection must be obtained and produced at the Hospital before the permit will be issued.

## PRIVATE PATIENTS.

Visiting daily from 3 p.m. to 4 p.m.

## THE BARTLET CONVALESCENT HOME AT FELIXSTOWE.

This Home is managed by a Committee appointed by the Board of the East Suffolk and Ipswich Hospital under the scheme approved by the Court for the regulation of this Trust.

Admission to the East Suffolk and Ipswich Hospital now carries with it the benefit of admission to this Convalescent Home, if necessary. When in the opinion of the Medical Staff, the treatment of any patient can be equally well continued in the Convalescent Home, the patient will be transferred there provided that accommodation is available. The transport to and from Felixstowe will be undertaken by the Hospital and free treatment provided at the Home for members of the Contributory Scheme. Other patients are expected to contribute towards the cost of their maintenance. The Home, situated on a valuable site facing the sea and abutting on Undercliff Road, Felixstowe, provides accommodation for men, women and children, and is equipped and staffed as a branch Hospital or Home of recovery.

## VISITING DAYS FOR PATIENTS (INCLUDING CHILDREN):

Wednesdays, Saturdays and Sundays, from 2 p.m. to 4 p.m.

*Medical Officer*—Dr. G. F. LANGLEY, M.B., CH.M., F.R.C.S., The Hospital, Ipswich (until 6th May, 1939).

TIME TABLE FOR ATTENDANCE OF PATIENTS IN THE OUT-PATIENT DEPARTMENT.

Clinic.	Monday.	Tuesday.	Wednesday.	Thursday.	Friday.	Saturday.
MEDICAL. (Each patient should bring urine specimen in clean bottle).	—	Dr. R. Jones. p.m. <b>Old cases.</b> Men ... 1.30 Women ... 2.0 <b>New cases.</b> Women: Country 2.30 Women: Town 3.0 Men: Country 3.45 Men: Town 4.30	—	Dr. R. Jones. a.m. <b>Old cases.</b> Men: Town 9.30 Women: " 9.45 Women: Country 10.0 Men: " 10.15 <b>New cases.</b> Men: Town 10.30 Men: Country 11.0 Women: " 11.30 Women: Town 12 noon	—	—
DIABETIC. (New cases should first attend a medical clinic).	—	Dr. R. Jones. Men ... 11.30 a.m. Women ... 12 noon	—	—	—	—
SURGICAL.	Mr. Richard F. Ward 11 a.m.	Mr. A. R. Hill 11 a.m.	Mr. R. Charles 11 a.m.	—	Mr. A. Gray Banks 11 a.m.	—
ORTHOPAEDIC AND FRACTURE.	Mr. E. Bell Jones 9.30 a.m.	Mr. E. Bell Jones 9.30 a.m.	Mr. E. Bell Jones 9.30 a.m.	Mr. E. Bell Jones 9.30 a.m.	Mr. E. Bell Jones 9.30 a.m.	—
GYNAECOLOGICAL.	Mr. F. R. Stansfield 11 a.m.	—	—	—	Mr. F. R. Stansfield 11 a.m.	—

Clinic.	Monday.	Tuesday.	Wednesday.	Thursday.	Friday.	Saturday.
OPHTHALMIC (Eye Cases).	Dr. V. G. Walker 1.30 p.m.	—	—	Dr. V. G. Walker 1.30 p.m.	—	—
EAR, NOSE AND THROAT.	—	Mr. K. W. Mackenzie 9.30 a.m.	—	Mr. K. W. Mackenzie 9.30 a.m.	—	—
PSYCHOLOGICAL.	—	—	—	—	Dr. P. Banbury 2 p.m.	—
VARICOSE VEINS & HAEMORRHOIDS.	—	—	—	—	Mr. A. R. Hill 2 p.m.	—
DENTAL.	Mr. L. J. Martin 9 a.m.	Mr. J. C. Rowbotham 9 a.m.	Mr. J. C. Edmondson 9 a.m.	Mr. W. J. Abell 9 a.m.	Mr. H. J. Tindall 9 a.m.	Mr. J. Payne James 9 a.m.
X-RAY & ELECTRO THERAPY.	Dr. C. H. C. Dalton 10 a.m.	Dr. C. H. C. Dalton 10 a.m.	Dr. C. H. C. Dalton 10 a.m.	Dr. C. H. C. Dalton 10 a.m.	Dr. C. H. C. Dalton 10 a.m.	—
VENEREAL DISEASES (Entrance—Ivry Street).	—	—	Men— 5.30-7 p.m. Women— 4.0-5.30 p.m.	Children— 11-12 a.m.	Men— 1-2.30 p.m. Women— 2.30-4.0 p.m.	—

# The 102nd ANNUAL REPORT

OF THE BOARD OF MANAGEMENT TO THE  
GOVERNORS OF THE EAST SUFFOLK AND IPSWICH  
HOSPITAL, PRESENTED BY THE CHAIRMAN.

## PREAMBLE.

It has always been my wish to reduce this annual statement to the shortest possible dimensions in the hope that the Governors and general public would read it through. I regret it has been impossible to do so on this occasion, as events of outstanding significance demanding more than a cursory reference, have taken place.

## A GREAT EVENT.

The chief event of 1938 was the official opening on 8th February, by the Rt. Hon. Sir Kingsley Wood, M.P. (then Minister of Health), of the Orthopaedic Out-patient Department and Fracture Clinic. Particulars of the new building were given in our last annual statement and in the special booklet issued for the occasion.

## MORE BEDS REQUIRED FOR WOMEN. A NEW WARD BLOCK AND AN EXTENSION OF THE GYNAECOLOGICAL WARD.

The scheme foreshadowed in our last report has taken definite shape. The plans have been approved by the Local Authority whose representatives in conference with ours agreed the scheme. The detailed drawings for the Quantity Surveyor have been prepared and we hope shortly to be in a position to obtain tenders. The major part of the old barrack building, acquired some 10 years ago, has already been adapted and used for hospital purposes, and the remaining portion has recently been reconstructed at a comparatively small cost to form an essential annexe to the proposed new ward block. The estimated cost of the whole scheme is £25,000, for which we hope shortly to make an appeal.

This will be known as "The 1940 Extension Scheme."

## PROPOSED REGIONAL RADIUM CENTRE.

The Cancer Bill now before Parliament has given prominence to the subject of radium and publicity to the ravages of cancer. The greater voluntary hospitals of this country have raised and expended millions of pounds in research, diagnosis and treatment of this terrible disease. Indeed it is an incontrovertible fact that the vast majority of these services have been and are being provided under the voluntary

system. While we have done our part in the past, we recognise our responsibility for a great work which lies ahead. The following short statement of our position appears to be warranted:—

A few years ago Sir William Burton, K.B.E. gave £3,500 for radium, which was purchased on expert advice and has been in constant use since its acquisition. When the X-Ray department which formed part of the last great extension scheme was designed, a new department for medium or surface X-Ray therapy was installed, but the question of the installation of deep X-Ray therapy, which was then somewhat in the experimental stage, was postponed. Treatment by deep X-Ray has now been linked to that of radium and the apparatus has been standardised. In 1936 we were asked to form a Regional Radium Centre at this hospital, and the subject has been constantly before us ever since. Difficulties so far insuperable have prevented the accomplishment of this scheme, not the least being the difficulty of obtaining the specialist services of a Radiation Officer to take charge of the centre and in co-ordinating the scheme with other Hospitals. In the meantime, progress has been made in the treatment of cancer along scientific lines. Patients requiring deep X-Ray therapy are transferred to one of the greater London hospitals on our financial responsibility. Excellent results have been obtained from our medium therapy set in certain selected cases, while for other suitable cases we have purchased radon seeds. Over 6 per cent. of all our in-patients are suffering from cancer in one of its forms.

On the 2nd November, 1938, we asked our Secretary, Mr. Arthur Griffiths, to obtain information on the subject of Regional Radium Centres and Deep X-Ray therapy, and to present a report thereon. This report was presented on 31st December, 1938, and it received the careful consideration of our Joint Committee, on whose recommendation we are now endeavouring to ascertain if it is possible to secure the services of a Radiation Officer with the necessary qualifications and experience. The report has been reviewed by experts, including the National Radium Commission, which states:—

“The Commission was impressed by the completeness of the report and by the interest which it displays in the subject of cancer treatment, and gathers that it is the desire of the Ipswich Hospital to proceed with the organisation of a Regional Radium Centre.”

Despite the many obstacles in our way we hope, during the ensuing year, to be able to proceed with the scheme.

#### NATIONAL EMERGENCY.

The splendid record of this hospital's achievement in the Great War is still fresh in our minds and the members of the Board of to-day are as anxious as those who formed the Board in 1914 that that record shall be maintained in any national emergency which may occur now or hereafter. Some extra expense was incurred last September, and additional subsequent expenditure. We consider it is our



obvious duty to maintain a standard of efficiency, a constant system of modernisation and an adequate reserve of equipment to meet any emergencies whether of a local or national character.

### NEW HOSPITAL REGIONS.

This Institution has been scheduled as a key Hospital, but it was first necessary to carry out certain re-organisations and alterations of our regulations to comply with the requirement of the Provisional Central Council set up under the Sankey Commission. The formation of the new County Regions is proceeding and when complete, a Divisional Council will be elected. Collaboration with Local Authorities will be an essential part of the scheme.

### PATIENTS.

The work in all wards and throughout all departments has been of a most intensive character.

The number of in-patients treated to a conclusion was 6,595. The average number of patients resident daily throughout the year, 323. New out-patients numbered 28,687 and the number of attendances registered was 130,441. All these are record figures. The average number of days each patient was resident was 17.87, the lowest figure recorded.

Notwithstanding the enormous effort put forth to deal with patients, the waiting list still increases and the need for further accommodation which will be provided in the new ward block becomes daily more insistent.

### THE ORTHOPAEDIC DEPARTMENT.

The phenomenal increase in the number of out-patients, as mentioned in the preceding paragraph, is consequent upon the inauguration and successful operation of this new department, where no fewer than 49,444 out-patient attendances for special treatment and 4122 for Radiography were registered during the year.

This indicates the magnitude of the special work which the hospital has undertaken.

In our last Annual Report we mentioned the fact that the work of the new Orthopaedic and Fracture Department was closely associated with that of the Local Authorities.

The greater Voluntary Hospitals of this country were called upon to set up these departments. We feel we have complied with the recommendations of the Inter-departmental Committee, other Committees and Associations by providing a special service for the community, the responsibility for which would otherwise have fallen upon the Local Authorities.

The East Suffolk County Council, in collaboration with this hospital, has appointed a whole-time specially qualified orthopaedic nurse for duty in the country parishes and attendance at our clinic.

### INCOME AND EXPENDITURE.

The most encouraging feature of the year's income is the amount received from the contributory scheme, a record figure of £37,680. We desire to express our special thanks to the Honorary Collectors, our gratitude to those who have rendered voluntary assistance in the works and offices and our appreciation of the support of all contributors.

It is with pleasure that we report increases under the heads of annual subscriptions, donations and entertainments, while the receipts on account of services rendered follow the upward curve of the work done.

Our Capital Account has been augmented by £4,900 from free legacies and £1,500 from legacies for endowment. Particulars of these are given in our statement of accounts.

It would be invidious to differentiate between our generous supporters, and impossible to mention all, but we must not forget the most acceptable addition to our funds of £553 12s. 3d. from the Ipswich Town Football Club as the result of the Hospital Cup Match.

The total revenue income is a record figure of £68,095, while the expenditure on revenue account is also a record of £67,770, hence there is a small balance of income over expenditure of £325 which is satisfactory.

The total expenditure under six of the main heads shows very little variance from that of the previous year.

Increases are shown under the heads of Surgery Account—drugs, instruments, apparatus and X-Ray films; Domestic Account—coal; and Salaries Account for augmented staff and increased salaries, especially in the nursing section. The new regulations under the Unemployment Act which brought in domestic workers have also added to our expenditure.

The average cost of each in-patient per week has been £3 6s. 6d. as against £3 5s. 5d. Whilst this represents the highest cost on record, it is not caused by extravagance, but by circumstances over which we have no control, nor is there likely to be any reduction in the future.

Our budget for the ensuing year shows no great divergence from that of 1938, except that a considerable increase is foreshadowed in the expenditure on salaries and emoluments of our nursing staff, following a record high figure for the year under review. Possibly there will be a further increase in the expenditure for domestic workers undertaking some of the duties previously scheduled to probationers.

## EQUIPMENT.

A sum of £3,216 has been expended during the year on surgical instruments, appliances, apparatus and X-Ray films. The general equipment of the Hospital has been maintained at the high level reached in recent years and which is essential when so large a number of accidents and emergency cases have to be dealt with.

This was one of the first hospitals to secure the latest type of so-called "Iron Lung," the Bragg-Paul Pulsator, which on several occasions has been loaned to other Hospitals.

Considerable changes and modernisation have been effected in the wards for the comfort of patients.

## PENSIONS.

After many years we have been able to give effect to a scheme for pensions which was decided upon 15 years ago, when the nucleus of the fund was formed.

Additions have been made to this nucleus from year to year, whereby a considerable sum has been amassed which has enabled us to pay the back premiums for pensions of all our long-service employees amongst the works staff, porters and others—and to include all the male staff not covered by the Federated Superannuation Scheme for Nurses and Hospital Officers.

This new pensions scheme has now been put on a contributory basis and will be applicable to all new male entrants into the hospital service. We feel sure our action gives general satisfaction to the Governors and Subscribers as it does to the men affected.

## RATING.

We view with deep concern the fate of the Voluntary Hospitals (Relief from Rating) Bill and we are pressing the British Hospitals Association to continue its efforts to obtain redress by legislation.

The rating of Hospitals is manifestly unfair in view of the exemption of other charities.

## THE PRIVATE WARDS.

A remarkable feature of the raising of the money for the scheme is provided by the fact that £39,000 was given on what is known as "the seven year plan," with deduction of tax, and that all the instalments have now been paid.

Had it not been for the munificence of many generous donors, this private ward block which has become so popular would not have been made available for patients of moderate means.

## MEDICAL STAFF, VISITING AND RESIDENT.

Certain changes, decided in principle three years ago, have been made in the constitution of and regulations for the Visiting Medical Staff, which in consequence, is now composed of Consultants.

On behalf of the patients, we extend to the members of the Visiting Medical Staff grateful thanks for services rendered and we also thank them for their helpful attitude at the various conferences with us during the year.

We extend our thanks to the Honorary Anaesthetists, whose number has been augmented under the new regulations.

Our Honorary Dental Surgeons have ably collaborated with the Visiting Medical Staff and deserve the thanks of the patients.

We combine in our annual report a record of the Pathological department which merits your perusal, and we acknowledge the valuable services of Dr. Eric Biddle, who is in charge of that department which has recently been approved by the Ministry of Health for microscopical and cultural tests.

Again we acknowledge the loyal enthusiasm, strenuous work and high professional skill of Dr. G. F. Langley, our Resident Medical Officer, who is also Medical Superintendent of our branch establishment at Felixstowe, and the services rendered by the Resident Medical Staff under his charge.

We would also mention the valuable services rendered by Mr. R. J. Stratton, our Pharmacist and Mr. C. F. Betts, our Radiographer.

## THE NURSING STAFF.

We are substantially in agreement with the findings of the Inter-departmental Committee on Nursing Services as set out in its recently issued report.

We are pleased to announce that we have put into practice the 48-hour week (96 hours-per-fortnight schedule). To effect this, far reaching changes have had to be made in the organisation. The ratio of nurses to beds has been increased; the schedule of duties amended; the list of duties diminished by the elimination of all domestic work except that which is essential for practical training.

The full Hospital examination which has existed since the training of nurses started here has been abolished in favour of a trial examination to be conducted twice yearly by our own medical staff, as a helpful preliminary to the State Examination.

New uniforms have been introduced of a simpler and more hygienic type.

Special mention was made in our last report of amenities for our nursing staff—their comfort, recreation, food and general well-being. These have been further augmented during the year and include the provision of special quarters for our Sisters by the purchase of a large house standing in beautiful grounds situated near the Hospital. While this provides the conditions and creates the atmosphere of a private house—a home from home for our Sisters, the need for a large central home for nurses mentioned in our previous annual reports has not been lost sight of.

In a year fraught with difficulties in the sphere of nursing Miss S. Shaw, our Matron, has dealt with changing situations and fresh developments in an able manner and we extend our thanks to her and all her staff.

While we are being asked to make provision for the instruction of older women as emergency nurses in the event of war, we cannot help feeling that the first call is for young women to train and qualify as State Registered nurses. Greater facilities and advantages are now offered in our training school, and we appeal to all those who have the necessary education and vocation for nursing to equip themselves for this branch of the nation's service.

#### AUXILIARIES.

The work of this great voluntary hospital is not confined within its building, nor is it carried out entirely by its honorary and salaried staffs. The auxiliary forces play their part and a very important part too. First amongst these comes the Hon. Collectors for our contributory scheme to whom reference has already been made. Then we have the ladies of the Linen Guild, that great body of loyal helpers in all the towns and villages served by the hospital. The success of their efforts is shown in the annual statement of the Guild attached to our report.

Regularity and punctuality characterises the gratuitous services rendered by the ladies of the Hospital Library, under the leadership of Mr. A. J. Colthorpe, but with the expansion of the services, further honorary workers are needed and those willing to assist are asked to send their names to the Honorary Librarian at the Hospital. These services are a real blessing to the patients.

The egg collection helps the hospital materially and those who make it a success, whether in the annual event or week by week throughout the year, are doing a good service to the hospital.

We commend to the attention of the Governors the reports from the Almoner's Department and the Samaritan Fund, showing the general expansion of the Hospital's activities.

The sacrifices made by our voluntary blood donors for the benefit of suffering humanity, demand our admiration. Reference is made to the transfusion service in the annual report of the Pathologist.

We extend cordial thanks to the clergy and ministers for their helpful co-operation, also to the police, the railway officials and any of our voluntary workers not previously mentioned.

Finally we desire to recognise the valuable financial help which is coming from the whist drive tournament throughout the parishes served by this hospital, and extend our thanks to the organisers.

#### OBITUARY.

We pay tribute to the memory of Dr. Frank Fowler Ward (who died on 25th May, 1938). For many years he gave of his best as a member of our Medical Staff.

#### THE BARTLET CONVALESCENT HOME, FELIXSTOWE.

Although the finances of the Home generally are satisfactory, we view with concern the drop in our dividend income consequent upon re-investment in Trustee Securities as the older investments fall due for repayment by effluxion of time.

For many years we have considered the possibility of selling the Old Bath Hotel premises and the Bath Tap site, and building new quarters for our nurses, but as the property market continues unfavourable, we have developed the Bath Tap site in an inexpensive manner which will add to our revenue.

During the year the maximum number of patients have been dealt with since the Home opened, 1,354 having been treated to a conclusion, while the average number of patients resident daily throughout the year was 63.61, a remarkably high average of occupied beds out of a total number of 65 available.

The esteem in which this Home is held by all those who have convalesced there is shown by the unanimous opinion expressed in their letters of appreciation.

We desire once again to accord our thanks to Miss K. J. Jenkins, the Matron of the Home, and to her staff.

#### ADMINISTRATION.

We acknowledge with grateful thanks the efficient way in which the members of our Secretarial Staff have carried out their heavy and responsible duties, and would pay tribute once again to the able and devoted services which Mr. Griffiths continues to render, not only to this Hospital, but also to Voluntary Hospitals in general.

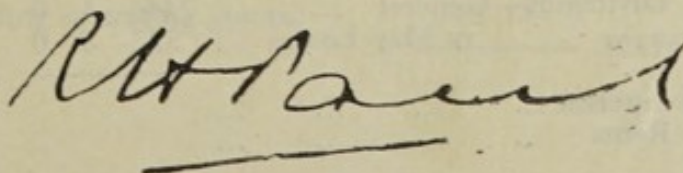

22nd March, 1939.

Chairman.

## INCOME AND EXPENDITURE ACCOUNT F

## INCOME.

## Ordinary.

	£	s.	d.	£	s.	d.	£	s.	d.
<b>I. VOLUNTARY GIFTS.</b>									
(a) Subscriptions, Donations, etc.									
1 Annual Subscriptions ...	4746	9	6						
2 Donations—General ...	767	8	10						
3 Box Collections ...	187	7	11						
4 Entertainments ...	1565	1	7						
5 Gifts in kind ...	1094	17	11						
							8361	5	9
(b) Hospital Sunday Funds.									
1 Congregational Collections ...	1092	10	4						
2 Church Parades ...	330	2	7						
							1422	12	11
(c) Hospital's Voluntary Contributory Scheme:									
1 Works, Factories, Shops and Offices ...	21443	16	5						
2 Household Contributors ...	13584	4	8						
3 Agricultural Section ...	2651	10	1						
							37679	11	2
<b>II. RECEIPTS ON ACCOUNT OF SERVICES RENDERED.</b>									
(a) From Patients and their Societies:									
1 Contributions towards cost of treatment in X-Ray, Massage and other Special out-patient departments ...	448	8	6						
2 In-patients' thank-offerings ...	1454	8	4						
3 " " re Road Traffic Act ...	1423	2	9						
4 Approved Societies ...	254	14	8						
5 Under Reciprocal Agreements ...	1557	9	6						
6 a Private Wards Account. Ac- tual cost of maintenance as per contra ...	6055	17	6						
b Proportion of Resident Med- ical Staff Salaries ...	268	0	0						
							11462	1	3
(b) From Public Authorities:									
1 Orthopaedic ...	773	12	6						
2 " T. B. ...	778	14	0						
3 Surgical T.B. and Ts. and As. ...	393	7	0						
4 V.D. ...	1825	4	11						
5 Pensioners ...	22	0	6						
6 Army, Navy and Air Force ...	136	15	0						
							3929	13	11
(c) Other Receipts:									
1 Miscellaneous ...	703	4	8						
2 Ambulance Service ...	210	11	0						
3 Pathological Examinations ...	1008	3	9						
							1921	19	5
<b>III. INVESTED PROPERTY.</b>									
(a) Dividends—General ...	2446	4	0						
" re May Lodge ...	352	8	0						
							2798	12	0
(b) Interest ...	76	3	10						
(c) Rents ...	200	7	0						
							3075	2	10
<b>TOTAL ORDINARY INCOME CARRIED FORWARD</b>							<b>67852</b>	<b>7</b>	<b>3</b>





INCOME—continued.

	£	s.	d.	£	s.	d.
BROUGHT FORWARD ... ..				67852	7	3

CARRIED FORWARD ... ..				<hr/> 67852	7	3
------------------------	--	--	--	-------------	---	---



**INCOME—continued.**

	£	s.	d.	£	s.	d.
ORDINARY INCOME—Brought forward				67852	7	3

**Extraordinary.**

Legacies ... ..	243	6	8
-----------------	-----	---	---

<b>TOTAL EXTRAORDINARY INCOME</b> ... ..	<b>243</b>	<b>6</b>	<b>8</b>
--	------------	----------	----------

<b>TOTAL INCOME</b> ... ..	<b>68095</b>	<b>13</b>	<b>11</b>
----------------------------	--------------	-----------	-----------

£68095 13 11

EXPENDITURE—*continued.*

	£	s.	d.	£	s.	d.	£	s.	d.
BROUGHT FORWARD							62950	6	2
VIII. FINANCE.									
1 Interest and Bank Charges ... ..				39	17	1			
2 Appeals (a) <i>re</i> Contributory Scheme:—									
(1) Salaries and expenses in connection with the Contributory Scheme ... ..	859	2	8						
(2) Printing, Postages, and incidental expenses ... ..	327	16	6						
				1186	19	2			
(b) General Appeals ... ..				162	7	3			
3 Rents ... ..									
4 Rates and Taxes ... ..				719	6	9			
							2103	10	3
TOTAL ORDINARY EXPENDITURE ...							65058	16	5
Extraordinary.									
(a) Ambulance Service:—									
General repairs and running expenses ... ..				612	5	1			
(b) Contributions to other Funds:—									
Reciprocal arrangements with other Hospitals ... ..	1074	7	6						
Samaritan Fund ... ..	100	0	0						
Pension Fund ... ..	100	0	0						
				1274	7	6			
c) Extensions:—									
General extensions ... ..	84	8	2						
Heating extension ... ..	137	4	6						
Air Raid Precautions ... ..	163	13	10						
Children's Ward Sanitary Block ... ..	171	10	11						
Radio-therm Short Wave Equipment ... ..	194	7	4						
Bank Charges. Re-investment (Capital Account) ... ..	73	6	8						
				824	11	5			
TOTAL EXTRAORDINARY EXPENDITURE ...							2711	4	0
TOTAL EXPENDITURE ...							67770	0	5
Balance being excess of Total Income over Total Expenditure for the year ... ..							325	13	6
							<u>£68095</u>	<u>13</u>	<u>11</u>

## INVESTMENT

	£	s.	d.
Balance from last year ... ..	9000	0	0
Transferred from Tinfoil Investment Account ... ..	500	0	0
Transferred from Bowlers' Cot Account ... ..	500	0	0
	<hr/>		
	10000	0	0
Transferred from Capital Account:—			
<i>re</i> Yoxford Bed ... ..	£1000	0	0
<i>re</i> Dalby Cot ... ..	500	0	0
	<hr/>		
	1500	0	0
<i>re</i> General Purposes ... ..	3650	5	5
	<hr/>		
	<b>£15150</b>	<b>5</b>	<b>5</b>

## INVESTMENT

	£	s.	d.
Balance from last year ... ..	374	1	10
Donations ... ..	164	18	9
	<hr/>		
	<b>£539</b>	<b>0</b>	<b>7</b>

## INVESTMENT

	£	s.	d.
Balance from last year ... ..	562	11	9
Donations ... ..	65	5	4
	<hr/>		
	<b>£627</b>	<b>17</b>	<b>1</b>

## RE-INVESTMENT

	£	s.	d.
To amounts realised by re-payment of the following mortgages—			
Ipswich Corporation, 3% (General Fund) ... ..	23000	0	0
Ditto, 2½% (Pension Fund) ... ..	2000	0	0
Ditto, 3% (Pension Fund) ... ..	2300	0	0
	<hr/>		
	<b>£27300</b>	<b>0</b>	<b>0</b>

## ACCOUNT No. 1.

				£	s.	d.
Investment in Local Loans	...	...	...	10000	0	0
Balance, 31st December, 1938	...	...	...	5150	5	5

£15150 5 5

## ACCOUNT No. 2 (Bowlers' Cot).

				£	s.	d.
Transferred to Investment Account No. 1	...	...	...	500	0	0
Balance, 31st December, 1938	...	...	...	39	0	7

£539 0 7

## ACCOUNT No. 3 (Tinfoil Cot).

				£	s.	d.
Transferred to Investment No. 1 Account	...	...	...	500	0	0
Balance, 31st December, 1938	...	...	...	127	17	1

£627 17 1

## ACCOUNT.

				£	s.	d.
By Investment in:—						
Leicester Corporation Mortgage, 3½%	...	...	...	18400	0	0
Norwich Corporation Mortgage, 3½%	...	...	...	4600	0	0
				23000	0	0
Transferred to Pension Fund Account	...	...	...	4300	0	0

£27300 0 0

## INCOME AND EXPENDITURE OF

## INCOME.

				£	s.	d.	£	s.	d.
LEGACIES FOR GENERAL PURPOSES—									
<i>re</i> Fred Ling, dec'd.	...	...	...	400	0	0			
<i>re</i> James Henry Stephens, dec'd.	...	...	...	750	0	0			
<i>re</i> Frank Charles Lindo, dec'd.	...	...	...	3000	0	0			
<i>re</i> Alice Hudson, dec'd.	...	...	...	250	5	5			
<i>re</i> Miss T. M. Scoggings, dec'd.	...	...	...	500	0	0			
				<hr/>			4900	5	5
LEGACIES FOR ENDOWMENTS—									
<i>re</i> Charles Henry Lomax	...	...	...	1000	0	0			
<i>re</i> Robert William Dalby	...	...	...	500	0	0			
				<hr/>			1500	0	0
FUNDS FOR ULTIMATE INVESTMENT—									
Donations <i>re</i> "Bowlers' Cot"	...	...	...	164	18	9			
Donations <i>re</i> "Tinfoil Cot"	...	...	...	65	5	4			
				<hr/>			230	4	1
				<hr/>			<b>£6530</b>	<b>9</b>	<b>6</b>

## CONTINGENCY FUND FOR

				£	s.	d.
Balance from last year	...	...	...	2500	0	0
				<hr/>		
				<b>£2500</b>	<b>0</b>	<b>0</b>

## THE MA

## INCOME AND EXPENDITURE ACCOUNT

				£	s.	d.
Dividends actually received:—						
London County Council 3% Stock	...	...	...	266	9	0
Consols	...	...	...	40	8	8
Funding Loan	...	...	...	36	0	0
3½% Conversion Stock	...	...	...	20	0	4
				<hr/>		
				<b>£362</b>	<b>18</b>	<b>0</b>





## FEDERATED SUPERANNUATION SCHEME

	£	s.	d.
Balance from last year	50	8	9
Contributions by Staff and Hospital	1443	7	1
	<hr/>		
	£1493	15	10
	<hr/>		

## PENSION FUNDS

	£	s.	d.
Balance from last year	5814	13	7
Dividends and Interest	308	4	4
Contributions in respect of Staff not included in Federated Scheme	623	5	5
Investment Account—Loans to Ipswich Corporation repaid	4300	0	0
Bartlet Trust, in respect of Employees Group Pension Scheme	432	11	3
	<hr/>		
	£11478	14	7
	<hr/>		

## NURSES' FUNDS

	£	s.	d.
Balance from last year	93	11	8
Dividends, Interest and Donations	69	11	6
	<hr/>		
	£163	3	2
	<hr/>		

## MATRON'S FUND

	£	s.	d.
Balance from last year	50	10	0
Donations to the fund	117	2	1
	<hr/>		
	£167	12	1
	<hr/>		

### OR HOSPITAL OFFICERS AND NURSES (CONTRIBUTORY).

	£	s.	d.
Payments to Insurance Companies... ..	1426	18	4
Balance 31st December, 1938 ... ..	66	17	6
	<hr/>		
	£1493	15	10
	<hr/>		

### COUNT.

	£	s.	d.
Pensions ... ..	134	13	4
Tax adjustment ... ..		16	1
Insurance Company, single premium for Group Pension Scheme	8408	8	10
	<hr/>		
	8543	18	3
Balance, 31st December, 1938 ... ..	2934	16	4
	<hr/>		
	£11,478	14	7
	<hr/>		

### COUNT.

	£	s.	d.
Grants to Nurses ... ..	60	0	0
Wireless for sick Nurse who has been an In-patient for 16 months	12	10	0
Balance 31st December, 1938 ... ..	90	13	2
	<hr/>		
	£163	3	2
	<hr/>		

### CHRISTMAS FUND

	£	s.	d.
Expenditure on Christmas festivities and special comforts for patients, Christmas, 1937 (accounts completed in 1938) ...	111	9	3
Balance at Bank ... ..	56	2	10
	<hr/>		
	£167	12	1
	<hr/>		

## THE

## PRIVATE WARDS AND GE

	£	s.	d.
Instalments on amounts donated on the 7 year plan under Deeds of Covenants with tax deducted ... ..	4684	11	1
Tax recovered ... ..	879	12	10
	5564	3	11
Balance overdraft, 31st December, 1938 ... ..	684	3	11
	<u>£6248</u>	<u>7</u>	<u>10</u>

## PRIVATE V

	£	s.	d.	£	s.	d.
Received from Private Patients' Subscription Scheme				4089	12	0
Received from patients who are not members of the Private Patients' Subscription Scheme:—						
For maintenance and medical fees ... ..	7535	19	0			
For Ambulance transport ... ..	114	7	6			
For Radium, etc. ... ..	66	19	10			
				<u>7717</u>	<u>6</u>	<u>4</u>
Received for maintenance of Private patients at Convalescent Home ... ..				168	3	0
Total Income for year ... ..	11975	1	4			
Balance overdraft 31st December, 1938 ... ..	1294	6	8			
	<u>£13269</u>	<u>8</u>	<u>0</u>			

£13269 8 0

## PRIVATE

	£	s.	d.
Balance from last year ... ..	1500	0	0
Transferred from Private Wards Revenue Account ... ..	375	0	0
	<u>£1875</u>	<u>0</u>	<u>0</u>

NG.

## EXTENSION SCHEME, 1932-34.

	£	s.	d.
Balance brought forward from last year (overdraft on 31/12/37)...	6248	7	10

---

£6248 7 10

---

## REVENUE ACCOUNT.

	£	s.	d.	£	s.	d.
Paid to Hospital General Fund, being the cost of maintenance of all patients treated in the Private Wards, calculated on the average cost per occupied bed per day ... ..				6055	17	6
Cost of Ambulance service;—						
Members ... ..	30	9	6			
Non-members as per contra ... ..	114	7	6			
				144	17	0
Charges for Radium, as per contra ... ..				66	19	10
Paid to Bartlet Trust, as per contra ... ..				168	3	0
Paid to Visiting Medical Staff fees in accordance with the scales for private patients who are members of the Private Patients' Subscription Scheme, and the fees collected from patients who are not members of that scheme ... ..				4917	1	0
Paid to Resident Medical Staff ... ..				258	0	0
Transferred to Private Wards Contingency Fund, being 1½% on the cost of the building of the Private Wards on the basis of the Uniform System of Accounts ... ..				375	0	0
Total Expenditure for year ... ..				11995	18	4
Deficit brought forward from last year ... ..				1273	9	8
				£13269	8	0

## CONTINGENCY FUND.

	£	s.	d.
Balance 31st December, 1938 ... ..	1875	0	0

---

£1875 0 0

---

## ORTHOPAEDIC OUT-PA

	£	s.	d.
Instalments on amounts donated on the 7-year plan under Deed of Covenant with Tax deducted ... ..	310	14	4
Tax recovered ... ..	107	2	11
Donation <i>re</i> Interest on Bank Overdraft ... ..	84	19	7
<b>Total receipts during the year ... ..</b>	<b>502</b>	<b>16</b>	<b>10</b>
Amount transferred from Capital Account ... ..	500	0	0
Balance overdraft 31st December, 1938 ... ..	2229	16	4
	<b>£3232</b>	<b>13</b>	<b>2</b>

## THE 1940 EXTENSION ACCOUNT. THE SCHEME FOR EXTENSION OF THE WARD BLOCK FOR FEMALE FRAC

	£	s.	d.
Transferred from Capital Account <i>re</i> J. H. Stephens, decd. ...	750	0	0
Anonymous donation ... ..	40	0	0
Four small donations amounting to ... ..	4	4	0
	794	4	0
Balance overdrawn, 31st December, 1938 ... ..	1771	9	1
	<b>£2565</b>	<b>13</b>	<b>1</b>

## PRO

	£	s.	d.
Balance from last year ... ..	100	1	11
	<b>£100</b>	<b>1</b>	<b>11</b>

## SAMAR

	£	s.	d.
Donations ... ..	25	8	0
Subscriptions ... ..	1	1	0
Contributions by Patients ... ..	862	1	9
Contributions by Societies, etc., on behalf of Patients ... ..	562	17	3
Dividends and Interest ... ..	42	1	9
Grant made by the East Suffolk and Ipswich Hospital out of its General Funds ... ..	100	0	0
	<b>£1593</b>	<b>9</b>	<b>9</b>

## ION AND FRACTURE CLINIC.

	£	s.	d.
Builders' work ... ..	562	9	6
Architect's fees ... ..	159	13	4
Equipment ... ..	586	0	5
Flooring ... ..	40	10	0
Interest on Bank Overdraft ... ..	84	19	7
Balance from last year ... ..	1799	0	4
	<hr/>		
	<u>£3232 13 2</u>		

NAECOLOGICAL WARD AND THE ERECTION OF A NEW  
ORTHOPAEDIC CASES.

	£	s.	d.
Cost of work carried out in the Old Barrack Block ... ..	2565	13	1
	<hr/>		
	<u>£2565 13 1</u>		

## NT.

	£	s.	d.
Balance 31st December, 1938 ... ..	100	1	11
	<hr/>		
	<u>£100 1 11</u>		

	£	s.	d.
Surgical Appliances ... ..	1055	14	7
Dentures ... ..	443	11	6
Special Grants ... ..	27	9	6
Balance 31st December, 1938 ... ..	66	14	2

£1593 9 9

## BALANCE SHEET, as

## LIABILITIES.

	£	s.	d.	£	s.	d.
1 SUNDRY CREDITORS:—General Fund ... ..				158	16	6
2 LOANS TO HOSPITAL:—						
Lloyds Bank General Fund ... ..	702	7	7			
Barclays Bank, Orthopaedic Account ... ..	2229	16	4			
Barclays Bank, Extension Account, 1932-4 ... ..	684	3	11			
Barclays Bank, Private Wards ... ..	1294	6	8			
Barclays Bank, 1940 Extension Account ... ..	1771	9	1			
				6682	3	7
3 CAPITAL ACCOUNT:—						
(a) Hospital Endowments:—	£	s.	d.			
Balance as on 1st January, 1938 ... ..	57454	15	5			
Additions during the year ... ..	1730	4	1			
	59184	19	6			
Depreciation ... ..	3899	7	9			
				55285	11	9
(b) Special Funds:—						
Balance as on 1st January, 1938 ... ..	22344	6	7			
Depreciation 1034 3 3						
Stock sold 4300 0 0						
	5334	3	3			
				17010	3	4
(c) General Fund:—						
Balance as on 1st January, 1938 ... ..	13314	17	1			
Additions during the year ... ..	3650	5	5			
				16965	2	6
				89260	17	7
4 UNEXPENDED INCOME, Balance of Special Funds:—						
Nurses' Fund ... ..	90	13	2			
Pension Fund ... ..	2934	16	4			
F. Superannuation Scheme ... ..	66	17	6			
Contingency Fund ... ..	2500	0	0			
Private Wards Contingency Fund ... ..	1875	0	0			
Property Account ... ..	100	1	11			
Samaritan Fund ... ..	66	14	2			
Matron's Christmas Fund ... ..	56	2	10			
				7690	5	11
5 INCOME AND EXPENDITURE ACCOUNT:—						
Balance 1st January, 1938 ... ..	2018	17	10			
Balance on the year ... ..	325	13	6			
				2344	11	4

£106136 14 11

ARTHUR GRIFFITHS, L.A.A.,  
Secretary.

15th February, 1939.

DECEMBER, 1938.

		ASSETS.					
		£ s. d.			£ s. d.		
1	CASH AT BANK AND IN HAND						
	(a) On account of General Fund:—						
	Barclays Bank ... ..	212	5	7			
	Westminster Bank ... ..	746	11	0			
	National Provincial Bank ... ..	1117	6	11			
	Midland Bank ... ..	121	7	10			
					2197	11	4
	(b) Special Funds:—	£ s. d.					
	Barclays Bank, Ltd.:—						
	Investment Account						
	No. 1 :—						
	re Endowments ... ..	1500	0	0			
	re Free Capital ... ..	3650	5	5			
	Investment Account						
	No. 2 ... ..	39	0	7			
	Investment Account						
	No. 3 ... ..	127	17	1			
					5317	3	1
	Nurses' Fund ... ..	90	13	2			
	Pension Fund ... ..	2934	16	4			
	F. Superannuation Scheme ... ..	66	17	6			
	Contingency Fund ... ..	2500	0	0			
	Private Wards Contingency Fund ... ..	1875	0	0			
	Property ... ..	100	1	11			
	Samaritan Fund ... ..	66	14	2			
	Lloyds Bank Ltd.:—						
	Matron's Christmas Fund ... ..	56	2	10			
					13007	9	0
2	SUNDRY DEBTORS. General Fund ... ..				1008	4	1
3	INVESTMENTS, at Market Value 31st December, 1938:—						
	(a) Hospital Endowments ... ..	53618	14	1			
	(b) Special Funds:—	£ s. d.					
	1 Nurses' Fund ... ..	1154	15	10			
	2 Chaplain's Fund ... ..	1261	1	6			
	3 Pensions Fund ... ..	3888	0	11			
	4 Samaritan Fund ... ..	833	7	7			
					7137	5	10
	5 May Lodge Trust ... ..	9872	17	6			
					17010	3	4
	(c) General Fund ... ..				13314	17	1
					83943	14	6
4	LAND AND BUILDINGS OF THE HOSPITAL:—						
	NOTE—The cost of site, buildings and equipment is not included in this balance sheet.						
	Building on Account of Extensions, 1932-4 ... ..	684	3	11			
	Orthopaedic Account ... ..	2229	16	4			
	1940 Extension Account ... ..	1771	9	1			
					4685	9	4
5	PRIVATE WARDS REVENUE ACCOUNT :—						
	Balance as on 1st January, 1938 ... ..	1273	9	8			
	Balance on the Year ... ..	20	17	0			
					1294	6	8

We hereby certify that we have examined the above Balance Sheet and accompanying Income and Expenditure Account with the Books, Vouchers and Banker's Certificates, and have found same to be correct and in accordance therewith.

The Custodian Trustee (Barclays Bank, Ltd., Bank Plain, Norwich) has verified the Investments on Capital Account as at December 31st, 1938.

£106136 14 11

. ENSOR, SON & GOULT,  
Chartered Accountants,  
Auditors.

1st March, 1939.



## INVESTMENTS ON CAPITAL ACCOUNT

### FOR GENERAL PURPOSES.

Investment.	Per cent.	Nominal Value.			Market Value. 31st Dec. 1938.		
		£	s.	d.	£	s.	d.
Leicester Corporation Mortgage 1953 ...	3½	13314	17	1	13314	17	1

### ENDOWMENTS.

Investment.	Per cent.	Nominal Value.			Market Value 31st Dec. 1938		
		£	s.	d.	£	s.	d.
Australia 1945-75 ... ..	5	2624	10	8	2690	2	11
Australia 1955-8 ... ..	3	876	4	1	729	8	9
Conversion Inscribed Stock ... ..	3½	3014	7	1	2969	2	9
Conversion Loan ... ..	3½	14736	8	11	14415	7	11
Consols Inscribed ... ..	2½	1261	0	7	885	17	6
Funding Stock 1960-90 ... ..	4	586	3	8	630	2	11
India Stock ... ..	3½	1670	12	3	1495	3	10
Ipswich Dock Bonds, 1852 series—black	3½	4400	0	0	4356	0	0
Leicester Corporation Mortgage 1953 ...	3½	5085	2	11	5085	2	11
Local Loans ... ..	3	11211	15	5	9319	15	8
London, Midland and Scot. Ry. Preference 1923 Stock ... ..	4	1363	0	0	398	13	6
London North Eastern Ry. 2nd Pref. ...	4	4671	0	0	490	9	1
Ditto, Preferred Ord. ... ..	5	422	0	0	17	8	1
New Zealand 1943-63 (part of £2730 12 8) ... ..	4	1238	5	3	1046	6	7
Norwich Corporation Mortgage 1953 ...	3½	4600	0	0	4600	0	0
†Ransomes, Sims & Jefferies, Ltd., Pref. (100 £1 shares fully paid)	5½	100	0	0	93	15	0
Southern Railway Pref. Ord. ... ..		1044	0	0	600	6	0
"    "    "    Stock ... ..	5	713	0	0	655	19	2
Victoria Stock 1940-60 ... ..	4	2153	18	0	2121	11	9
"    "    1945-75 ... ..	5	995	11	10	1017	19	9
<b>Total as Balance Sheet ...</b>		<b>£62767</b>	<b>0</b>	<b>8</b>	<b>53618</b>	<b>14</b>	<b>1</b>

†Stock given to the Hospital.





## COTS.

	Year of Endowment.	Amount Received.		
		£	s.	d.
Brought forward		48791	18	9
"The Booth" ... ..	1887	500		
"The Simpson" ... ..	1892	500		
"The Cliff" ... ..	1897	500		
"The Harry Churchman" ... ..	1908	500		
"The M. J. Burley"* ... ..	1909	—		
"The George Nelson Leech" ... ..	1910	500		
"In Memory of Adela Harriette Cobbold" ... ..	1917	500		
"A Royal Revel" ... ..	1918	500		
"The Charlotte Howes" ... ..	1919	593	11	6
"In Memory of Helen Emma Cobbold and Violet Louise Riley" ... ..	1919	500		
"Carpathia and Caroline Wyartt" ... ..	1921	500		
"The Cranfield" ... ..	1922	500		
"The John Moss" ... ..	1923	500		
"The British Legion" ... ..	1922-4	500		
"The Ipswich Players" ... ..	1926	500		
"The Creeting St. Mary" ... ..	1928	500		
"The Walter Jefferies" ... ..	1928	500		
"The Peter Pan" ... ..	1929	500		
"The Massey-Booth" ... ..	1930	500		
"The Mason" ... ..	1932	500		
"The Mary Barbara Pipe" ... ..	1932	500		
"The Bowlers' Cot" ... ..	1934	500		
"The Tollemache Cot" ... ..	1937	500		
"The Bowlers' Cot" ... ..	1938	500		
"The Tinfoil Cot" ... ..	1938	500		
"The Dalby Cot" ... ..	1938	500		
Total Amount Invested ... ..		£61385	10	3

\*£1000 paid to Official Trustees Charitable Funds—income paid to Hospital.

NOTE—Market Value of Investments on General Endowment Account on 31st December, 1937, see Balance Sheet of that date, and statement on page 34 of the 101st Annual Report

...	47518	1	10
Additions during the year ... ..	10000	0	0
	57518	1	10
Depreciation in Market Value ... ..	3899	7	9
	53618	14	1
Value of Securities held 31st December, 1938 ... ..	1500	0	0
Cash in Hand awaiting Investment ... ..			
	£55118	14	1

## OTHER ENDOWMENTS.

"The Chaplain's Fund," by J. H. Bartlet, M.D., (£1500 ... ..)	1914	1500		
"The East Suffolk and Ipswich Hospital Nurses' Fund," by J. D. Cobbold (£1000) ... ..	1918	1000		
"May Lodge Trust" ... ..	1923	8137		
Pension Fund ... ..	1925	3295		
Samaritan Fund, £250 and £500 ... ..	1929	750		
		£14682	0	0

NOTE—Market Value of these Special Endowments on December 31st, 1938, was ... .. £17010 3 4

## STATISTICAL TABLES.

### I.—IN-PATIENTS.

#### (a) NUMBER OF BEDS AND IN-PATIENTS.

	1937.	1938.
(1) Total number of available beds on 31st December ...	350	350
(2) Average number of available Beds during the year ...	350	350
(3) Average number of Patients resident daily throughout the year ...	316.38	322.90
(4) Number of In-Patients in the Hospital at beginning of year ...	288	296
(5) Number of In-Patients admitted during year ...	6370	6583
(6) Number of In-Patients in the Hospital at the end of the year ...	296	284
(7) Average number of days each Patient was resident ...	18.15	17.87
(8) Total number of In-Patients treated to a conclusion	6362	6595

NOTE.—220 patients were resident for one day only; 99 for two days only; and 70 patients were resident for over 100 days.

#### Special Note.—AS TO PATIENTS TREATED TO A CONCLUSION :—

	Men.	Women.	Children.	Total.
Cured or benefited ...	2005	2349	1342	5697
In statu quo and at own request ...	153	234	50	437
Infirmary or Fever Hospital ...	29	32	50	111
*Died ...	181	97	72	350
Total ...	2369	2712	1514	6595

\*NOTE.— Of these 85 were admitted in dying condition or died within 48 hours

#### (b) ANNUAL EXPENDITURE ON IN-PATIENTS APART FROM THAT ON OUT-PATIENTS; AVERAGE COST OF EACH IN-PATIENT PER WEEK; AND AVERAGE COST OF EACH IN-PATIENT.

	Expenditure on In-Patients.	Average cost of each In-Patient per week.	Average Total cost of each In-Patient.
	£ s. d.	£ s. d.	£ s. d.
1 Provisions ...	10417 18 2	12 5	1 11 7
2 Surgery and Dispensary ...	7711 0 1	9 2	1 3 5
3 Domestic ...	11345 8 4	13 6	1 14 5
4 Salaries and Wages ...	19231 4 3	1 2 11	2 18 4
5 Miscellaneous ...	1317 14 0	1 7	4 0
6 Administration ...	2101 18 2	2 6	6 4
Statistical Cost ...	52125 3 0	3 2 1	7 18 1
7 Establishment : Renewals and Repairs	1768 11 7	2 1	5 4
8 Finance ...	1932 16 1	2 4	5 10
TOTAL COST ...	55826 10 8	3 6 6	8 9 3

**STATISTICAL TABLES—continued.**  
**II.—OUT-PATIENTS. (a) NUMBERS.**

	1937.	1938.
Casualties ... ..	5753	6145
Ophthalmic ... ..	1762	1848
Ear, Nose & Throat ... ..	1871	1892
Orthopaedic ... ..	2562	3085
Electro-Therapeutic, U.V.R. and Massage :		
Orthopaedic	2481	2744
General		715
X-Ray ... ..	4707	5615
V.D. ... ..	212	346
Dental ... ..	2327	2315
Out-patient Proper—General, Medical & Surgical	3578	3982
<b>(1) Total number of new Out-patients ... ..</b>	<b>25253</b>	<b>28687</b>
Casualties ... ..	27899	21645
Ophthalmic ... ..	3497	3976
Ear, Nose & Throat ... ..	6496	10487
Orthopaedic ... ..	13214	16490
Electro-Therapeutic, U.V.R. and Massage:		
Orthopaedic	27302	32954
General		7451
Orthopaedic	3197	4122
General		2611
X-Ray ... ..	6519	11739
V.D. ... ..	3823	4598
Dental ... ..	12315	14368
Out-patients Proper—General, Medical & Surgical		
<b>(2) Number of Out-patient attendances ... ..</b>	<b>106809</b>	<b>130441</b>

**(b) ANNUAL EXPENDITURE ON OUT-PATIENTS AND AVERAGE COST OF EACH OUT-PATIENT'S ATTENDANCE AND OF EACH OUT-PATIENT.**

	Expenditure on Out-Patients.			Average cost of each Out-Patient attendance.		Average total cost of each Out-patient.	
	£	s.	d.	s.	d.	s.	d.
1 Provisions ... ..	374	3	7	0.69		3.13	
2 Surgery and Dispensary ...	2431	3	1	4.47		1	8.34
3 Domestic ... ..	1150	19	4	2.12		9.62	
4 Salaries and Wages (Maintenance) ... ..	4245	15	6	7.81		2	11.52
5 Miscellaneous ... ..	378	16	0	0.70		3.17	
6 Administration ... ..	420	7	7	0.77		3.52	
Statistical Cost ...	9001	5	1	1	4.56	6	3.30
7 Establishment :							
Renewals and Repairs	55	6	6	0.10		0.46	
8 Finance ... ..	175	14	2	0.32		1.47	
<b>TOTAL COST ...</b>	<b>9232</b>	<b>5</b>	<b>9</b>	<b>1</b>	<b>4.98</b>	<b>6</b>	<b>5.23</b>

## INCOME.

## STATISTICAL TABLES.

Year.	Annual Subscriptions.	Donations, Boxes.	Entertainments.	Gifts in kind.	Church Collections.	Contributory Scheme.	Patients' Contributions.	Local Authorities and W.D.	Miscellaneous Property.	Total Ordinary Income.	Cost per Occupied Bed per week.	Cost of each In-Patient.	Market Value of Investments.
	£	£	£	£	£	£	£	£	£	£	£ s. d.	£ s. d.	£
1837	—	—	—	—	—	—	—	—	—	—	—	—	1656
1855	696	83	20	—	315	—	28	—	86	1514	—	—	7200
1870	890	303	6	—	316	—	28	—	5	2145	—	—	18234
1880	1233	160	20	—	627	175	93	—	22	3206	17 9½	5 6 9	23550
1890	1326	286	47	—	682	158	89	—	13	3606	17 7½	4 4 3	27253
1900	1668	521	64	—	822	399	109	—	372	5034	17 5	4 3 10	36615
1910	1802	233	130	—	1125	1568	178	—	29	7158	1 0 7	4 16 2	53763
1920	3758	1286	950	1187	2301	5180	814	13876	692	32933	2 15 9	11 19 2	55150
1921	4250	1615	1218	685	3227	7400	3121	17163	329	42528	3 1 10	13 14 0	65079
1922	4127	1570	1544	671	3074	8780	3737	13930	404	41642	3 0 8	13 4 1	76015
1923	4040	1934	1429	474	2719	9348	4068	9357	302	37809	2 17 0	12 1 9	81801
1924	4217	770	1180	910	2740	12381	4416	5113	227	36121	2 19 0	11 9 7	88768
1925	4660	2813	1036	605	2702	13352	4439	4710	325	38805	2 19 11	9 19 3	84730
1926	4690	1309	1011	757	2223	23339	3654	4350	459	47054	3 1 9	9 14 7	87928
1927	4705	1071	1056	868	2150	26521	4031	3472	349	48885	3 3 8	9 1 10	89834
1928	4732	722	979	975	2126	28593	4521	2926	779	51219	3 2 8	8 7 4	94040
1929	4698	1065	1022	1006	1861	31098	4167	3132	1122	53915	3 4 10	8 17 4	81567
1930	4817	844	1065	1060	1850	30571	4637	3215	1619	54084	3 2 0	8 3 3	77042
1931	4684	756	789	1114	1733	29349	3874	3127	1071	50747	3 0 0	8 0 1	75905
1932	4720	779	917	1214	1653	30211	3859	3393	1278	51965	2 16 4	7 15 3	89854
1933	4808	738	1207	1022	1642	31230	3755	2590	1508	52359	2 14 4	7 9 11	95209
1934	4820	829	1013	1011	1617	32656	5856	2546	1860	56109	2 19 6	8 4 0	99718
1935	4940	1066	610	1085	1591	33414	9127	2179	1443	59309	3 3 4	8 13 6	97114
1936	4843	1022	696	1020	1670	36690	9679	1825	1618	62464	3 2 4	8 8 5	86227
1937	4536	1108	1150	984	1409	36705	10857	3521	1822	64990	3 5 5	8 9 2	83177
1938	4746	955	1565	1095	1423	37679	11362	4030	1922	67852	3 6 6	8 9 3	83944

## EXPENDITURE.

## STATISTICAL TABLES.

Year.	Pro-visions.		Surgery and Dispen-sary.		Domes-tic.		Salaries and Wages.		Miscel-laneous.		Adminis-tration.		Estab-lishment.		Finance.		Total Ordinary Expendi-ture.		Extra-ordinary Expenditure.		Total Expen-diture.		Average Occupied Beds.		New In-Patients.		New Out-Patients.		Out-Patient attend-ances.	
	£		£		£		£		£		£		£		£		£		£		£									
1837	—		—		—		—		—		—		—		—		—		—		—		—		—		—		—	
1855	527		161		129		233		14		42		42		—		1148		—		1148		—		83		190		—	
1870	505		270		165		445		21		50		54		—		1613		—		1613		—		173		324		2268	
1880	1591		501		433		710		116		96		198		103		3762		—		3762		—		398		965		6755	
1890	1427		539		546		895		151		137		221		117		4076		—		4076		—		542		1245		8715	
1900	2007		767		715		1016		149		175		370		160		5411		—		5411		—		685		1982		13874	
1910	1900		1355		1452		1481		354		180		407		212		7210		—		7210		—		924		3399		23793	
1920	12630		6225		6512		9124		990		793		2515		81		39651		—		39651		—		2799		12618		86415	
1921	12730		6886		8979		10800		1030		1195		2450		805		44875		—		44875		—		2759		12539		101240	
1922	10972		6853		10833		11844		1111		1397		2245		1109		46364		—		46364		—		2939		11459		91829	
1923	8372		6447		7136		10905		873		1377		2572		850		38532		—		38532		—		2690		11710		81570	
1924	9611		6108		8019		10462		874		1606		932		613		38225		—		38225		—		2895		11464		80558	
1925	9406		6041		8947		10835		1029		1370		1670		775		40073		—		40073		—		3410		12162		77465	
1926	8962		6543		9988		11282		1118		1802		2096		1300		43091		4609		47700		4609		3820		14710		77350	
1927	9896		6974		9821		11638		1176		1847		1913		1310		44575		5064		49639		5064		4232		17498		81933	
1928	10711		6749		9738		12578		1276		1749		2164		1168		46133		4754		50887		4754		4773		18139		82549	
1929	10585		6870		10360		14103		1449		1876		1791		1447		48481		4207		52688		4207		4721		18222		81462	
1930	10503		6316		10120		14468		1543		1929		2061		1217		48157		5174		53431		5174		5064		18240		84071	
1931	9786		6618		9246		15071		1353		1888		1620		1269		46851		5197		52048		5197		5045		18510		89107	
1932	8904		6083		8218		14615		1311		1899		1836		1377		44243		7653		51896		7653		4901		18215		92243	
1933	8104		6558		7755		15284		1085		1932		1932		1230		43880		9137		53017		9137		5009		18479		96255	
1934	8766		7003		8379		16276		1107		2237		3320		1272		48360		8396		56756		8396		5280		18444		97335	
1935	9621		7591		9091		17471		1240		2389		2802		1412		51617		8557		60174		8557		5225		18845		93548	
1936	10194		8405		10674		18771		1426		2425		2207		1428		55530		6471		62001		6471		5856		21177		94673	
1937	10792		8771		11458		20843		1540		2540		3477		1558		60979		4227		65206		4227		6370		25253		106809	
1938	10792		10142		12496		23477		1697		2522		1824		2109		65059		2711		67770		2711		6583		28687		130441	



STATISTICAL TABLES—*continued.*

## LAUNDRY ACCOUNT.

For the Year to 31st December, 1938.

Total number of Pieces Washed on Hospital premises ... ..	718244
Average number of pieces washed weekly on Hospital premises ...	13812
Cost of laundry per occupied bed, calculated on total cost, per week ... ..	3/7.623d.
Cost of laundry work ... ..	per piece 1.0198d.
	per hundred pieces 8/5.98d.

## Expenditure in connection with Hospital Laundry.

	£	s.	d.	£	s.	d.
1 Wages (including proportion of those engaged part time) ... ..				1541	6	5
2 Board and Uniform of Staff ... ..				128	11	9
3 Materials and Sundries :— Soap, soda, starch, crex, osogen, brooms, brushes, utensils, clogs, baskets, callender felts and cloths, and water-softening materials				357	6	9
4 Fuel, Power, Light and Water :— Coal, proportionate cost of steam supplied from Central Heating Station ... ..	517	6	8			
Gas ... ..	14	18	3			
Electric power and lighting ... ..	100	10	0			
Water ... ..	35	2	0			
				667	16	11
5 Renewals and Repairs to machinery, plant and buildings ... ..				21	13	10
6 Insurance of machinery, plant and buildings ...				19	2	0
7 Rents and Rates :— Amount apportioned in respect of staff quarters, including bedding, linen, furniture, and up-keep ... ..				182	0	0
8 Depreciation :— Buildings, 1½ per cent. on diminishing value as suggested ... ..	14	1	9			
Machinery and Boilers—7½ per cent. on diminishing value ... ..	120	0	4			
				134	2	1
Total cost of Hospital's laundry work ... ..				£3051	19	9

## BARTLET CONVALESCENT HOME, FELIXSTOWE.

## STATISTICAL TABLES, 1938.

## I.—IN-PATIENTS. (a) NUMBER OF BEDS AND IN-PATIENTS

New Home opened to patients 17th March, 1926.

	Numbers in 1937.	Numbers in 1938.
(1) Total number of available beds on 31st December ...	65	65
(2) Average number of available beds during the year ...	65	65
(3) Average number of patients resident daily throughout the year ... ..	59.91	63.61
(4) Number of In-Patients in the Home at beginning of year ... ..	43	58
(5) Number of In-Patients admitted during the year ...	1146	1352
(6) Number of In-Patients in the Home at the end of the year ... ..	58	56
(7) Average number of days each Patient was resident ...	19.33	17.14
(8) Total number of In-Patients treated to a conclusion	1131	1354

## (b) ANNUAL EXPENDITURE ON IN-PATIENTS; AVERAGE COST OF EACH IN-PATIENT PER WEEK; AND AVERAGE COST OF EACH IN-PATIENT.

(NOTE.—There are no Out-Patients).

	Expenditure on In-Patients.			Average cost of each In-Patient per week.			Average Total cost of each In-Patient.			
	£	s.	d.	£	s.	d.	£	s.	d.	
1 Provisions ... ..	2098	1	2	12	8		1	11	0	
2 Surgery ... ..	240	14	0	1	6			3	7	
3 Domestic ... ..	1271	11	10	7	8			18	9	
4 Salaries and Wages ...	1811	8	9	10	11		1	6	9	
5 Miscellaneous ... ..	128	13	0		10			1	11	
6 Administration ... ..	273	3	11	1	8			4	0	
Statistical Cost ...	5823	12	8	1	15	3		4	6	0
7 Establishment: Renewals and Repairs	321	17	1		1	11			4	9
8 Finance ... ..	265	5	0		1	7			3	11
<b>TOTAL COST</b> ...	<b>6411</b>	<b>14</b>	<b>9</b>	<b>1</b>	<b>18</b>	<b>9</b>		<b>4</b>	<b>14</b>	<b>8</b>

NOTE.—The total number of patients treated to a conclusion is made up of—

Men ... ..	633
Women ... ..	672
Children (under 12) ...	9
Nursing Staff ... ..	18
Private Patients ... ..	22

Total as above (8) 1354

**THE BARTLET CONVALI**  
**of the EAST SUFFOLK AN**

*Income and Expenditure on Reven*

<b>INCOME.</b>						£	s.	d.	£	s.	d.
<b>Ordinary.</b>											
<b>I. VOLUNTARY GIFTS.</b>											
Nil	...	...	...	...	...				-	-	-
<b>II. RECEIPTS ON ACCOUNT OF SERVICES RENDERED.</b>											
(a) Patients' Contributions	...	...	...	...	...	49	13	0			
Private Wards	...	...	...	...	...	168	3	0			
(b) From Public Bodies	...	...	...	...	...	103	8	0			
(c) From Approved Societies	...	...	...	...	...	92	14	0			
(d) Miscellaneous	...	...	...	...	...	8	16	6			
						422			14	6	
<b>III. INVESTED PROPERTY.</b>											
(a) Dividends from Investments, including											
Tax recoverable	...	...	...	...	...	6345	5	9			
(b) Rents	...	...	...	...	...	379	15	0			
						6725			0	9	

Ordinary Income carried forward ... £7147 15 3

**MENT HOME, FELIXSTOWE.**  
**IPSWICH HOSPITAL, IPSWICH.**

*Account for the Year 1938.*

		EXPENDITURE.					
Ordinary.		£ s. d.		£ s. d.		£ s. d.	
<b>I. PROVISIONS.</b>							
1	Meat ... ..			570	1	0	
2	Fish, Poultry, etc. ... ..			122	3	0	
3	Butter, Bacon, etc. ... ..			274	8	0	
4	Eggs ... ..			80	7	4	
5	Milk ... ..			318	12	0	
6	Bread, Flour, etc. ... ..			163	15	4	
7	Grocery ... ..			319	11	3	
8	Vegetables and Fruit ... ..			249	3	3	
						2098 1 2	
<b>II. SURGERY AND DISPENSARY.</b>							
1	Drugs, Chemicals, Disinfectants, etc. ... ..			115	17	6	
2	Dressings, Bandages, etc. ... ..			119	5	3	
3	Instruments and Appliances ... ..			5	11	3	
						240 14 0	
<b>III. DOMESTIC.</b>							
1	Renewals and Repairs :—						
(a)	Furniture ... ..	42	12	10			
(b)	Bedding and Linen ... ..	51	6	3			
(c)	Hardware, Crockery, etc. ... ..	3	13	10			
						97 12 11	
2	Laundry ... ..			262	5	1	
3	Cleaning and Chandlery ... ..			63	3	11	
4	Water ... ..			125	18	11	
5	Fuel and Lighting :—						
(a)	Coal and Coke ... ..	463	18	0			
(b)	Gas ... ..	120	10	7			
(c)	Electricity ... ..	98	5	6			
(d)	Oil, Wood, etc. ... ..		9	9			
						683 3 10	
6	Uniforms ... ..			39	7	2	
						1271 11 10	
<b>IV. SALARIES AND WAGES (Maintenance).</b>							
1	Medical ... ..			208	4	6	
2	Nursing ... ..			954	19	7	
3	Other Officers and Employees :—						
(a)	Other Officers ... ..			103	7	0	
(b)	Mechanics ... ..			172	8	8	
(c)	Porters ... ..			119	14	7	
(d)	Domestic Servants ... ..			252	14	5	
						1811 8 9	
<b>V. MISCELLANEOUS.</b>							
1	Printing, Stationery, Postages and Telephones ... ..			29	4	6	
2	Advertisements ... ..			5	15	0	
3	Insurance of buildings and con- tents ... ..			45	19	0	
4	Grounds ... ..			44	12	6	
5	Sundries ... ..			3	2	0	
						128 13 0	
Ordinary Expenditure carried forward ...						£5550 8 9	

## THE BARTLET CONVALESCEN

## INCOME—continued.

	£	s.	d.	£	s.	d.
Ordinary Income brought forward ...				7147	15	3
IV. EXTRAORDINARY.						
Extraordinary Income nil ... ..				—	—	—

TOTAL INCOME ... £7147 15 3

£7147 15 3

## CONTINGENCY

	£	s.	d.
Amount transferred from unexpended income balance— see balance sheet ... ..	2000	0	0

£2000 0 0

## ME, FELIXSTOWE—continued.

## EXPENDITURE—continued.

	£	s.	d.	£	s.	d.	£	s.	d.
Ordinary Expenditure brought forward ...							5550	8	9
<b>VI. ADMINISTRATION.</b>									
1 Salaries ... ..				175	0	0			
2 (a) Printing and Stationery ...	39	11	1						
(b) Postages, Telephones, etc.	30	5	10						
				69	16	11			
3 Auditors' Fee ... ..				21	0	0			
4 Sundries ... ..				7	7	0			
							273	3	11
<b>VII. ESTABLISHMENT.</b>									
1 Renewals and Repairs—General and Annual Cleaning ...							321	17	1
<b>VIII. FINANCE.</b>									
1 Interest and Bank Charges ...				10	10	0			
2 Rents ... ..				2	2	0			
3 Rates and Taxes ... ..				253	13	0			
							266	5	0
Total Ordinary Expenditure ...							6411	14	9
<b>Extraordinary.</b>									
Ambulance service ... ..				286	3	0			
Property ... ..				103	15	8			
							389	18	8
Total Expenditure ...							6801	13	5
Balance being excess of Total Income over Total Expenditure for the year ... ..							346	1	10
							<u>£7147</u>	<u>15</u>	<u>3</u>
<b>FUND.</b>									
Development of Bath Tap site including chalets ... ..							105	13	1
Installation of automatic telephone system ... ..							218	8	0
Painting and enamelling omitted from original specification ...							293	0	4
Employees' Group Pension Scheme, single premium for past services ... ..							432	11	3
							1049	12	8
Balance ... ..							950	7	4
							<u>£2000</u>	<u>0</u>	<u>0</u>

# THE BARTLET

## BALANCE SHEET

### LIABILITIES.

	£	s.	d.	£	s.	d.
1 SUNDRY CREDITORS ... ..				47	9	7
2 RESERVE FUND FOR RENEWALS:—						
Balance on 1st January, 1938 ... ..	4626	6	7			
Depreciation in Market Value of Investments ... ..	108	1	2			
				4518	5	5
3 CAPITAL ACCOUNT.						
(a) Endowments:—						
Balance on 1st January, 1938 ... ..	165656	2	9			
Depreciation in Market Value of Investments ... ..	11668	8	10			
				153987	13	11
(b) Land, Buildings and Equipment ...	92346	12	10			
				246334	6	9
4 UNEXPENDED INCOME BALANCES.						
(a) Revenue Account:—						
Balance on 1st January, 1938 ... ..	3047	10	4			
Amount transferred to Contingency Fund	2000	0	0			
				1047	10	4
Balance for the year ... ..	346	1	10			
				1393	12	2
(b) Contingency Fund ... ..	950	7	4			
				2343	19	6
				£253244	1	3

ARTHUR GRIFFITHS, L.A.A.

*Secretary.*

15th February, 1939.

# CONVALESCENT HOME.

at 31st December, 1938.

## ASSETS.

	£	s.	d.	£	s.	d.
1 CASH AT BANK AND IN HAND.						
(a) Revenue Account, Lloyds Bank, Ipswich ... ..	1075	13	10			
(b) Contingency Fund, L'oyds Bank, Ipsw.ica ... ..	950	7	4			
				2026	1	2
2 SUNDRY DEBTORS ... ..				365	7	11
3 INVESTMENTS.						
At Market Value 31st December, 1938 ...				158505	19	4
4 LAND, BUILDINGS AND EQUIPMENT OF THE HOME.						
Expenditure to 1st January, 1938 ...	92346	12	10			
Expenditure during the year ... ..						
				92346	12	10

£253244 1 3

*We hereby certify that we have examined the above Balance Sheet and accompanying Income and Expenditure Account with the Books, Vouchers, and Bankers' Certificates, and have found same correct and in accordance therewith.*

*The Custodian Trustee (Lloyds Bank, Ltd., Threadneedle Street, E.C.) has verified the Investments on Capital Account as at December 31st, 1938.*

ENSOR, SON & GOULT,

*Chartered Accountants,*

Ipswich, 1st March, 1939.

*Auditors.*





Name of Investment.	Nominal Value.			Book value at time of transfer to Custodian Trustee.			Market Value. 31/12/38		
	£	s.	d.	£	s.	d.	£	s.	d.
Brought forward	39535	16	2	31666	10	5	37452	17	9
Lee Conservancy Board, 4% Perp. Deb. Stock ... ..	1000	0	0	697	10	0	1030	0	0
London, Mid. & Scottish Rly. 4% Pref. Stock ... ..	8646	0	0	6850	14	2	4258	3	1
L. & N.E. Rlwy, 4% 1st Pref. Stock ...	6497	0	0	5067	13	2	1786	13	6
„ 4 „ 2nd Pref. Stock ...	1402	0	0	1051	10	0	154	4	4
„ 4 „ 1st Guar. Stock ...	690	0	0	552	0	0	496	16	0
„ 4 „ 2nd Guar. Stock ...	2337	0	0	1846	4	7	1443	1	11
„ 4 „ Deb. Stock ...	7820	0	0	6412	7	6	7116	4	0
London Passengers Transport Board, 4½% “A” Stock ... ..	1377	0	0	1004	5	4	1535	7	1
London Passenger Transport Board, 5% “B” Stock ... ..	460	0	0	333	10	9	533	12	0
Manchester Corporation, 1958 3% Stock	3000	0	0	2959	1	0	2835	0	0
Metropolitan Water 3% “B” Stock, 1934	19441	11	7	11033	2	2	16525	6	9
Metropolitan Water Board, East London Waterworks 3% Deb. Stock, 1897 ...	850	0	0	446	5	0	697	0	0
Metropolitan Railway Co. Surplus Lands Co., Ltd., 1186 10/- shares fully paid	593	0	0	275	14	11	563	7	0
Middlesex County 1948-53, 3% A Stock...	3000	0	0	3007	16	0	2925	0	0
New South Wales Govt., 4% Stock, 1942- 1962 ... ..	1000	0	0	735	0	0	980	0	0
New Zealand Govt. 4½% Inscribed Con- solidated Stock, 1948-58 ... ..	1042	10	0	845	0	0	969	10	6
New Zealand Govt. 4% Stock, 1943-1963	1000	0	0	765	0	0	845	0	0
Queensland Govt. 1940-60 5% ... ..	800	0	0	792	0	0	814	0	0
Commonwealth of Australia 3½% Inscribed Stock 1964-74 ... ..	1000	0	0	767	10	0	822	10	0
Sheffield Corporation 3½% ... ..	50000	0	0	50000	0	0	50000	0	0
Southern Railway Co. 5% Pref. Stock ...	700	0	0	679	0	0	644	0	0
War Loan, 3½% ... ..	20000	0	0	19691	5	6	19550	0	0
<b>TOTAL</b>	<b>£172191</b>	<b>17</b>	<b>9</b>	<b>147479</b>	<b>0</b>	<b>6</b>	<b>153987</b>	<b>13</b>	<b>11</b>

#### INVESTMENTS ON REVENUE ACCOUNT (Reserve Fund).

Consolidated Loan, 4 per cent. ... ..	2403	19	4	2000	0	0	2518	5	5
Leicester Corporation, 3½ per cent. ...	2000	0	0	2000	0	0	2000	0	0
	<b>£4403</b>	<b>19</b>	<b>4</b>	<b>4000</b>	<b>0</b>	<b>0</b>	<b>4518</b>	<b>5</b>	<b>5</b>

Operations performed in the Hospital from  
January 1st to December 31st, 1938.

A.—IN THE TWO MAIN IN-PATIENT THEATRES.

1.—HEAD AND NECK.

For Glands .. .. .	35
For Enlarged Thyroid .. .. .	31
For Hare Lip or Cleft Palate .. .. .	8
On Salivary Glands .. .. .	2
Trephining and Decompression .. .. .	7
For Malignant Growths .. .. .	20
For Simple Growths and Cysts .. .. .	19
For Torticollis and Cervical Rib .. .. .	4
Radium Therapy .. .. .	19
<b>Total</b>	<b>145</b>

2.—THORAX.

For Empyema .. .. .	7
Radical Excision of Breast .. .. .	29
Local Excision of Breast .. .. .	16
Excision of Simple Tumours or Cysts of Breast .. .. .	8
For Abscess of Breast .. .. .	5
Radium Therapy .. .. .	4
<b>Total</b>	<b>69</b>

3.—EXTREMITIES.

Manipulation and Plaster or Splintage of Fractures, etc:—	
(a) Upper Limb .. .. .	71
(b) Lower Limb .. .. .	102
Fractures—Open Operations and/or Compound Fractures:—	
(a) Upper Limb .. .. .	18
(b) Lower Limb .. .. .	17
Osteotomy and/or Removal of Exostoses .. .. .	25
Excision or Arthrodesis of Joints .. .. .	23
Exploration or Biopsy of Joints .. .. .	23
Tendon Sutures or Tenotomy .. .. .	45
Removal of Cartilage of Knee .. .. .	53
For Osteomyelitis and Sequestra .. .. .	30
Amputations:—	
Arm or Forearm .. .. .	2
Hand or Fingers .. .. .	20
Thigh or Leg .. .. .	19
Foot or Toes .. .. .	15
For Deformities:—	
Upper Limb .. .. .	10
Lower Limb .. .. .	84
Nerve Suture or Exploration .. .. .	2
For Bursæ, Ganglia or Simple Tumours .. .. .	48
Excision of Varicose Veins .. .. .	8
Smith Peterson Pin Insertions .. .. .	11
<b>Total</b>	<b>626</b>

OPERATIONS PERFORMED—*continued.*

## 4.—ABDOMINAL.

Appendicectomy—Acute or Chronic .. .. .	265
Herniotomy:—	
Inguinal (Non-strangulated) .. .. .	171
(Strangulated) .. .. .	18
Femoral (Non-strangulated) .. .. .	13
(Strangulated) .. .. .	8
Ventral (Non-strangulated) .. .. .	9
Umbilical (Non-strangulated) .. .. .	7
(Strangulated) .. .. .	1
Laparotomy .. .. .	49
Cæcostomy, Colostomy or Enterostomy .. .. .	58
Volvulus .. .. .	2
For Acute Intestinal Obstruction .. .. .	3
Entero-anastomosis .. .. .	12
Resection of Large or Small Intestine .. .. .	21
Excision of Rectum .. .. .	8
For Intussusception .. .. .	6
Gastrectomy .. .. .	5
Gastrostomy .. .. .	5
Gastro-enterostomy .. .. .	21
Repair of Perforated Peptic Ulcer .. .. .	20
Cholecyst-gastrostomy .. .. .	7
Ramstedt's operation .. .. .	5
Cholecystectomy .. .. .	37
Cholecystostomy and/or Choledochotomy .. .. .	20
Sympathectomy .. .. .	1
Splenectomy .. .. .	3
Drainage for General Peritonitis .. .. .	6
Drainage for Localised Abscess or Peritonitis .. .. .	42
Drainage of Subphrenic Abscess .. .. .	6
Miscellaneous .. .. .	7
For Hæmorrhoids .. .. .	47
Sigmoidoscopy .. .. .	24
For Anal Fistula or Abscess .. .. .	22

---

 Total 929
 

---

## 5.—GENITO URINARY.

For Undescended Testicle .. .. .	10
Cystoscopy and/or Pyelography .. .. .	110
Suprapubic Cystotomy .. .. .	28
Suprapubic Prostatectomy .. .. .	32
Intra-Vesical Operation per Urethram .. .. .	40
Orchidectomy .. .. .	7
For Hydrocele or Spermatocele .. .. .	36
For Variococele or Vasotomy .. .. .	7
Operation on Penis and/or Urethra .. .. .	38
Nephrectomy .. .. .	13
Exploration of Kidney and/or Nephrotomy, etc. .. .. .	12
Operations on Ureter .. .. .	6

---

 Total 339
 

---

## 6.—GYNÆCOLOGICAL.

Evacuation or Dilatation and Curettage .. .. .	146
Operations on Cervix Uteri .. .. .	54
For Prolapsus Uteri and Torn Perineui .. .. .	118
Hysterectomy .. .. .	71
Ovariectomy .. .. .	20

OPERATIONS PERFORMED—*continued.*

Salpingectomy and/or Oophorectomy .. .. .	16
For Ectopic Pregnancy .. .. .	4
Presacral Neurectomy .. .. .	7
Miscellaneous .. .. .	16
Cæsarian Section .. .. .	13
Shortening of Round Ligaments .. .. .	17
For Urethral Caruncle and Operations on Vulva .. .. .	29
Myomectomy .. .. .	3
Insufflation of Fallopian Tubes .. .. .	17
Induction of Labour—Maternity Operations .. .. .	13
Radium Therapy .. .. .	85
Total	629

## 7.—VARIOUS OPERATIVE PROCEDURES.

Examinations with or without Anæsthesia .. .. .	70
Blood Transfusions .. .. .	61
Skin Grafting .. .. .	25
Incision of Abscess in Various Situations .. .. .	109
Excision of Coccyx or Sacro-Coccygeal Cysts .. .. .	8
Removal of Simple Tumours or Nævi .. .. .	53
Removal of Malignant Tumours or Nævi .. .. .	4
Removal of Foreign Bodies (other than from Joints) .. .. .	5
Treatment of Burns or Scalds .. .. .	15
Manipulation of Spine and other Joints .. .. .	98
Plaster Application to Spine and Plaster Beds .. .. .	48
Various unclassified Minor Operations and Orthopædic Dressings .. .. .	210
Suture of Wounds .. .. .	88
Bone Grafting in various regions .. .. .	5
Miscellaneous Radium Applications .. .. .	5
Injection of nerves for pain .. .. .	2
Total	806

## 8.—EAR, NOSE AND THROAT OPERATIONS.

Radical Mastoidectomy .. .. .	26
Conservative Mastoidectomy .. .. .	4
Schwartz Mastoidectomy .. .. .	87
Removal of Tonsils and Adenoids .. .. .	857
Removal of Adenoids .. .. .	40
Myringotomy .. .. .	69
Nasal Operations .. .. .	86
Re-opening of Mastoid .. .. .	31
Oesophagoscopy, Laryngoscopy, etc. .. .. .	58
Miscellaneous .. .. .	40
Radium .. .. .	1
Total	1299

## 9.—OPHTHALMIC OPERATIONS.

Lens extraction for Cataract, Dissection or Capsulotomy .. .. .	34
Needling .. .. .	30
Iridectomy .. .. .	7
Corneo-Scleral Trephine for Glaucoma .. .. .	15
Operations on Lachrymal Sac and Excision of Sac .. .. .	16
Enucleation and Evisceration .. .. .	14

OPERATIONS PERFORMED—*continued.*

Tenotomy and/or Advancement of Ocular Muscles	..	..	14
For Prolapsed Iris, etc.	..	..	7
Cauterisation and/or Curettage of Corneal Ulcer	..	..	8
Plastic Operations	..	..	6
Removal of Cyst of Eyelid	..	..	2
Removal of Foreign Bodies	..	..	7
Diathermy to Retina	..	..	5
Miscellaneous and Unclassified	..	..	6
		<b>Total</b>	<b>171</b>

## SUMMARY.

1. Head and Neck	..	..	..	..	..	145
2. Thorax	..	..	..	..	..	69
3. Extremities	..	..	..	..	..	626
4. Abdominal	..	..	..	..	..	929
5. Genito-Urinary	..	..	..	..	..	339
6. Gyæcological	..	..	..	..	..	629
7. Various	..	..	..	..	..	806
					<b>Total for two Main Theatres</b>	<b>3,543</b>
8. Ear, Nose and Throat	..	..	..	..	..	1,299
9. Ophthalmic	..	..	..	..	..	171
					<b>Total Operations in In-Patient Theatres</b>	<b>5,013</b>
					<b>Minor Operations in Out-Patient Department</b>	<b>1,364</b>
					<b>Plasters and Minor Operations in the Orthopædic Out-Patient Department</b>	<b>1,527</b>
					<b>Total</b>	<b>7,904</b>

It will be noticed that there is a reduction in the number of operations performed in the main operating theatres in some sections as compared with the previous year, and increases in others. There is again, however, a slight increase in the total number of operations contributed to largely by the number of dressings, manipulations and plaster applications undertaken in the Orthopædic theatre attached to No. 2 operating theatre.

There is a slight increase in the number of operations performed in the Ear, Nose and Throat Department, but a decrease in those performed in the Ophthalmic Department.

G. F. LANGLEY,

M.B., Ch.M. (Bristol), F.R.C.S. (Eng.).

## X-RAY ELECTRO-THERAPEUTIC, ORTHOPÆDIC and LIGHT DEPARTMENT.

Report for the Year ending 31st December, 1938.

### X-RAY AND ORTHOPAEDIC DEPARTMENTS.

Number of Photographs (films)			
taken X-Ray Dept. . . . .	8,175		
Number of Photographs (films)			
taken Orthopaedic Dept. . . . .	8,685		
		..	16,860
Patients X-Rayed :—			
In-patients	2,079		
Out-patients X-Ray			
Dept. . . . .	1,493		
Orthopaedic Dept.	4,122		
		..	7,694
Number of X-Ray treatments given :—			
In-patients	82		
Out-patients	1,118		
		..	1,200

### ELECTRO-THERAPEUTIC, ORTHOPAEDIC AND LIGHT DEPARTMENT.

Number of treatments given by Electric Baths, Diathermy, Galvanism, Radiant Heat, Bristo Coil, Faradism, Ionisation, Swedish Remedial Exercises, Massage, Ultra-Violet Rays and Sunlight :—

Out-patients : Orthopaedic	32,954		
General	7,451		
		..	40,405
In-patients . . . . .		..	7,455
			47,860
			47,860

The total attendances of patients treated in the Fracture and Orthopaedic Department was 53,566 made up thus :—

Clinic . . . . .	16,490		
Massage etc. . . . .	2,954		
X-Ray . . . . .	4,122		
			53,566
			53,566

THIS FIRST STONE OF THE DEPÔT  
OF THE SUFFOLK ARTILLERY REGIMENT MIL.  
WAS LAID BY JOHN EDWARD CORNWALLIS EARL OF STRADBROOKE  
LORD LIEUTENANT & CUSTOS ROTUL: CO. SUFFOLK

JULY 19<sup>TH</sup> 1854.

IN WHICH YEAR THE COMBINED FLEETS OF  
GREAT BRITAIN & FRANCE  
FLOATED ON THE WATERS OF THE BALTIC & EUXINE SEAS  
IN DEFENCE

OF THE FAITH OF THE TREATIES  
AND OF THE PUBLIC LAW OF THE CIVILIZED WORLD.  
IN THE SAME SPIRIT

OF MAGNANIMOUS AND FORBEARING POLICY  
THIS BUILDING IS DEDICATED TO THE USES

OF  
DEFENSIVE WAR.

Photo: Leonard Norman.]

BRONZE PLATE FROM OLD FOUNDATION STONE OF BARRACK BUILDINGS  
FIXED TO WALL, OF GROUND FLOOR.

[Ipswich.





A CORNER OF THE PHARMACY.

# PATHOLOGICAL DEPARTMENT.

Report for the Year ending 31st December, 1928.

## ANNUAL RETURN OF WORK DONE,

		Hospital.	Private.	Total.
Bacteriological examinations	...	783	274	1,062
Ditto, involving culture	...	4,567	732	5,299
Histological examinations	...	853	82	935
Blood counts	...	1,579	372	1,951
Blood groups	...	378	31	409
Wassermann reactions	...	693	302	995
Kahn reactions	...	615	293	908
Chemical examinations	...	2,856	386	3,242
Fractional Test Meals	...	156	7	163
Widal and similar reactions	...	47	64	111
Animal inoculations	...	80	6	86
Pregnancy Tests	...	25	85	110
Vaccines prepared	...	4	31	35
Blood Sedimentation Rates	...	193	13	206
Basal Metabolic Rates	...	55	3	58
Electro-Cardiographs	...	127	1	128
Miscellaneous examinations	...	226	120	346
		13,242	2,802	16,044
Figures for 1937	...	11,973	2,688	14,661
Specimens from Private Wards included in				
the totals given above	...	921		
Autopsies	...	84		
Radium applications:—				
In-patients	...		119	
„ Private Wards	...		24	
Out-patient	...		45	
Private Cases	...		22	
			210	
		Total	...	

A further increase of about 10% is noted in the figures for this year over the large number recorded for 1937. The large number of examinations now being done, prompted a report which was submitted to the Board of Management recommending a re-organisation of the staff to deal with the increasing amount of work. After due consideration the Board adopted all the chief recommendations, the most important of which was the appointment of an Assistant Pathologist.

Miss Freida Young, M.B. took up her duties on October 1st, 1938, and since then, not only has the quality and quantity of work increased, but new investigations have been undertaken.

This Laboratory is now recognised by the Ministry of Health for a large proportion of the bacteriological investigations of the Venereal Diseases department. This transfer was considered advisable by the Medical Officers of Health concerned, who thought the proximity of this Laboratory would increase efficiency and mean closer co-operation.

**RADIUM.**—Radium applications show a slight increase, but no marked changes can be expected until the complete apparatus and personnel of a Regional Radium Centre is available.

**TRANSFUSIONS.**—With the primary object of avoiding any delay in the administration of blood for transfusions, investigations have been carried out to test the practicability of using stored or conserved blood for this purpose. A new technique and apparatus was designed and has been in use for some eight months of the year, during which time 146 pints of blood have been stored for a period up to 14 days, and subsequently successfully administered. All this blood has been withdrawn by the staff of this department.

The scheme has been an outstanding success from every point of view and as it obviously has great practical advantages in time of emergency, a report has been prepared for publication.

ERIC BIDDLE, M.B.,

Pathologist.

## PSYCHOLOGICAL CLINIC.

### Report for the Year 1938.

---

It is again my pleasure to submit a report on another year's work in the Out-patient Department of the Hospital.

One hundred and ten patients (55 of each sex) attended for advice and treatment. Of these, ninety (43 females, 47 males) were new cases and thirteen children (8 females, 5 males) were referred to the Clinic on account of difficulties in adjustment, etc.

The total number of attendances was approximately 400 and sessions are still held on one afternoon weekly. Only well-established Psychotherapeutic measures were employed and roughly 50% of the patients were relieved of their anxiety symptoms.

The Clinic is now in its eighth year and would appear to be a useful adjunct to the Mental Health Services in the Borough and surrounding districts.

My best thanks are due to all those members of the Staff who so willingly assist me.

PERCY BANBURY, M.R.C.S., D.P.M.

Physician-in-Charge.

## Samaritan Fund.

---

### Report for the Year 1938.

The income for the past year amounted to £1,493 9s. 9d., made up of £862 1s. 9d. patients' contributions, £562 17s. 3d. contributions by Local Authorities and Societies on behalf of patients, £43 2s. 9d. subscriptions, dividends and interest, £25 8s. 0d. special donations. The expenditure was £1,526 15s. 7d. As a grant of £100 was given from the General Funds of the Hospital the financial year terminated with a balance in hand of £66 14s. 2d.

There have been 764 appliances supplied as against 669 the previous year. The following is a summary:—

Hearing Aid ... .. 1	Additions to Boots and Shoes ... 328
Belts—various ... .. 89	Spinal Supports ... .. 19
Trusses ... .. 32	Artificial Limbs ... .. 14
Walking Callipers ... .. 39	Knee Cages ... .. 4
Dentures ... .. 81	Fracture Boots and Irons ... 57
Partial Dentures ... .. 12	Spectacles ... .. 23
Surgical Boots ... .. 18	Miscellaneous Items ... .. 47

There has again been a considerable increase in the number of appliances supplied, and it is gratifying to record that patients have contributed to their cost to the very best of their ability—sometimes by the instalment system in order to minimise the calls on the Samaritan Fund.

Grants from the Approved Societies have been given in as full a measure as their funds have permitted, and help from Public Assistance Committees and Local Authorities has been encouraging.

Patients in need of help have been assisted from a special section of the Fund and travelling expenses have been paid for 94 patients during the year.

E. O. HINES,  
Chairman of Finance Committee.

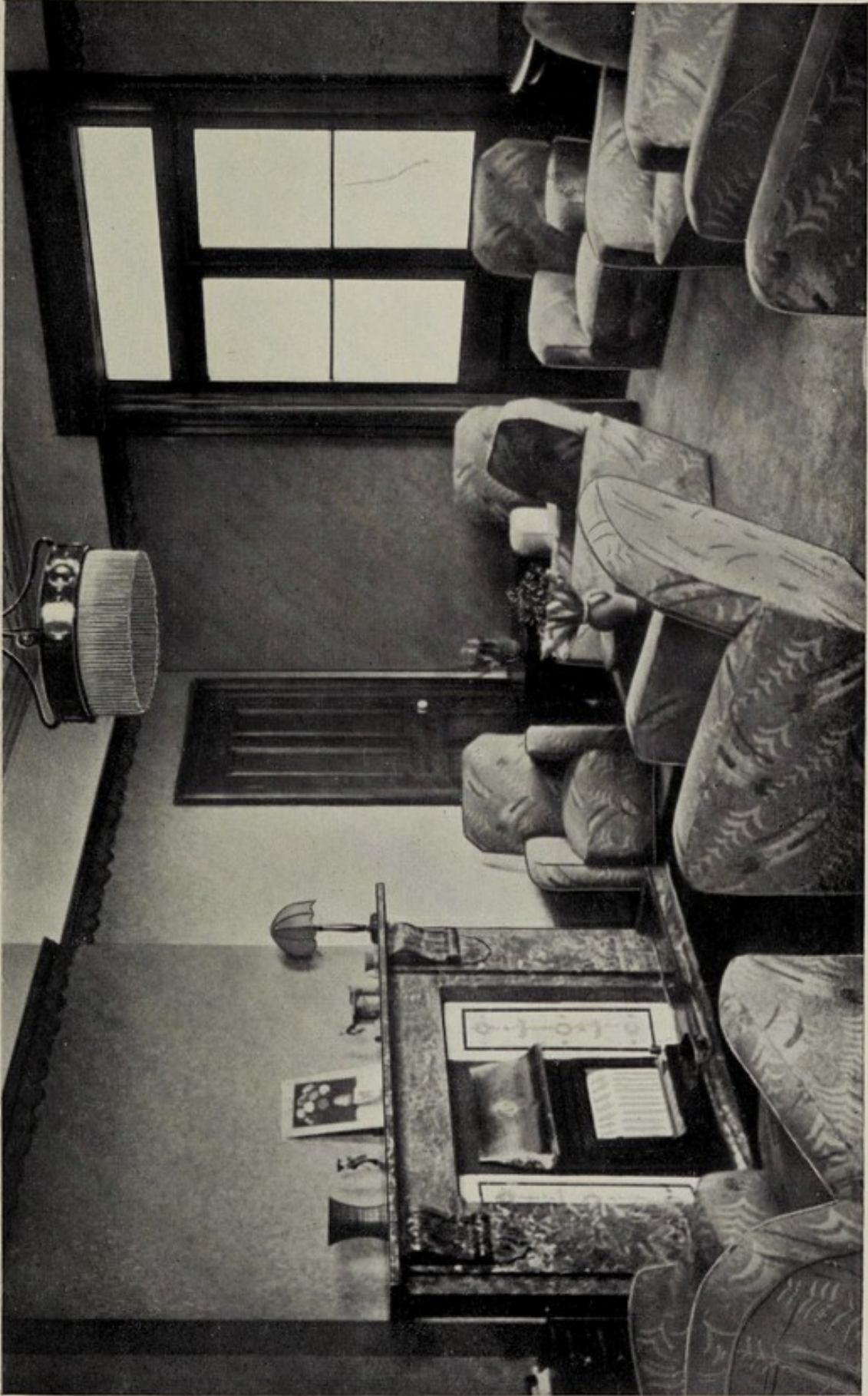

THE SISTERS' SITTING ROOM AT "OAKLANDS."

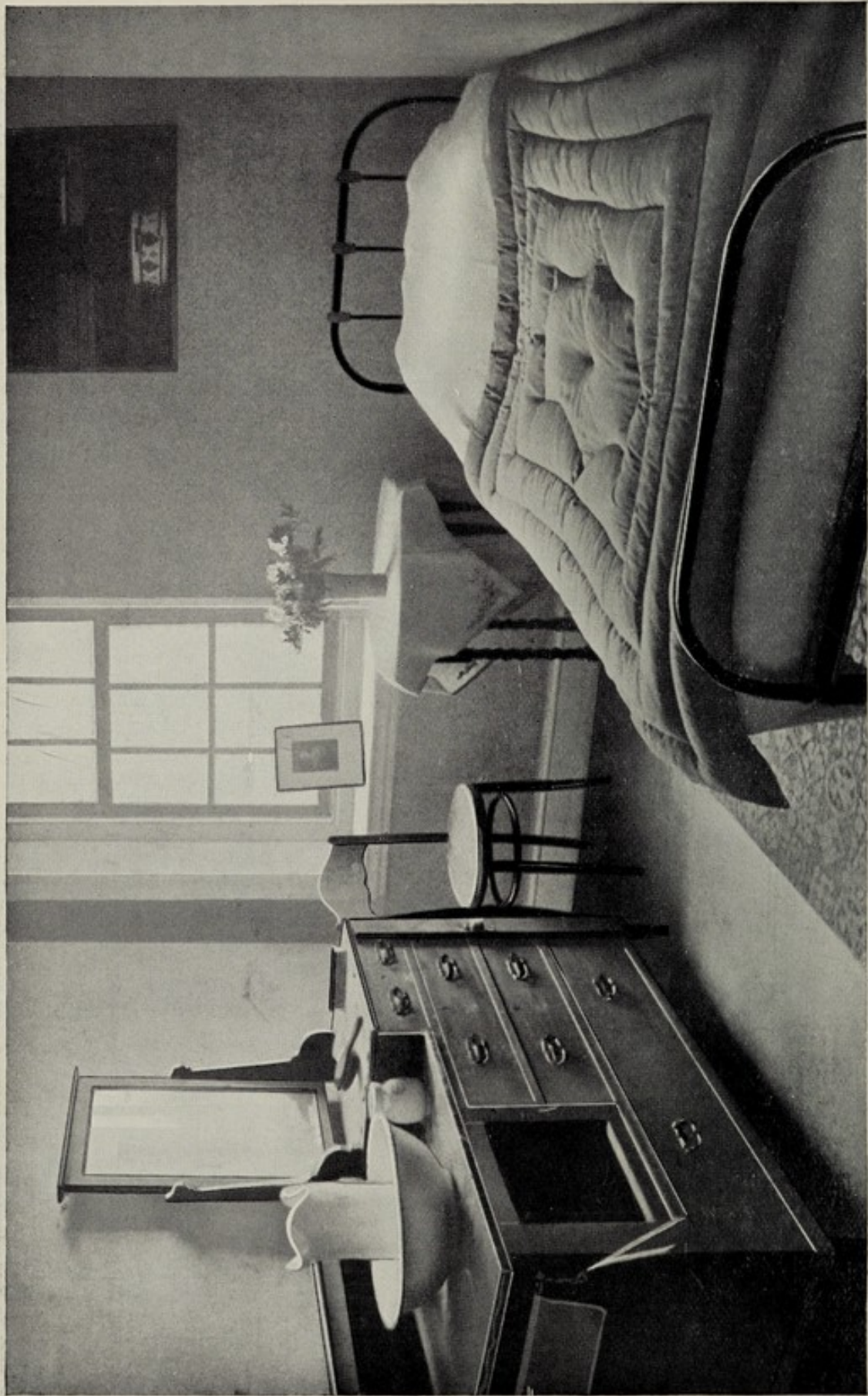

A TYPICAL BEDROOM FOR A NURSE

THE EAST SUFFOLK AND IPSWICH HOSPITAL.

Almoner's Department.

Report for the Year 1938.

PATIENTS.

The outstanding feature of the patients' records as shown by the statistical tables is the phenomenal increase of the Orthopaedic Department and Fracture Clinic. This is more particularly dealt with in the report of the Samaritan Fund.

AMOUNTS RECOVERED.

The following shows a comparison with the previous year, and the substantial increase in the total amount received indicates a corresponding increase in the work done.

	1937.	1938.
	£	£
In-Patients' Contributions ... ..	1,763	1,454
Out-Patients' Contributions ... ..	458	448
Approved Societies ... ..	190	255
Under Reciprocal Arrangements ... ..	1,226	1,557
Ambulance Service ... ..	230	210
Local Authorities for Surgical Tuberculosis, and Tonsils and Adenoids ... ..	1,999	1,946
Ministry of Pensions ... ..	44	22
Army, Navy and Air Force ... ..	94	137
Re Road Traffic Act ... ..	762	1,423
	<u>£6,766</u>	<u>£7,452</u>



## ANALYSIS OF PATIENTS TREATED.

The following gives an analysis of the In-patients:—

Members of the Contributory Scheme	...	...	67.80
Non-contributors:—			
Necessitous cases receiving free treatment	...	...	10.37
Contributing less than the minimum of the one guinea per week	...	...	2.30
Contributing the minimum one guinea per week	...	...	2.37
Contributing the full cost of maintenance	...	...	0.96
Cases chargeable to Local Authorities	...	...	2.40
Cases treated under Reciprocal Arrangements	...	...	4.01
Cases treated in Private Ward	...	...	9.79
			100%

## ROAD TRAFFIC ACCIDENTS.

While the financial result shows a regrettable loss of £1,668 3s. 8d. it must be admitted that the amount actually recovered from the Insurance Companies is an eminently satisfactory figure, and, incidentally the best so far recorded.

The following are the statistics:—

Total number of road accident cases admitted	...	214
Total number of days in Hospital	...	6,456
Average stay per patient	...	30 days
Cost of in-patients treated to a conclusion during the year	...	£2,914 15 11
Cost of out-patients' attendances	...	£176 10 6
Total cost	...	£3,091 6 5

Amounts actually received during the year not necessarily in respect of the treatments given during the year:—

From Insurance Companies, payment under the Act	...	£1,388 7 9
Donations from patients concerned	...	34 15 0
Total Receipts	...	£1,423 2 9
Loss chargeable to the charitable funds of the Hospital	...	£1,668 3 8

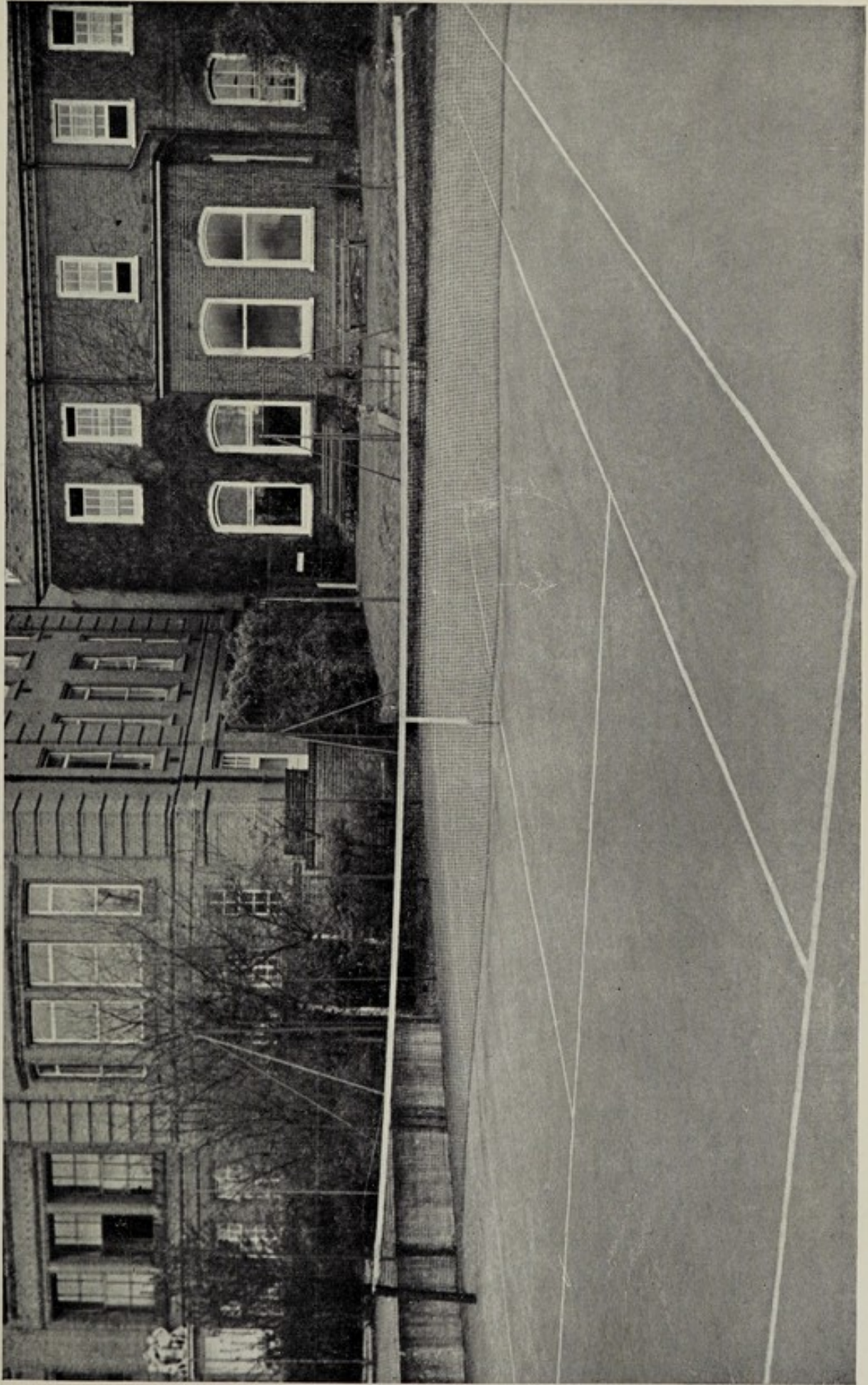

NURSES' TENNIS COURTS, JUNIOR NURSES' HOME.

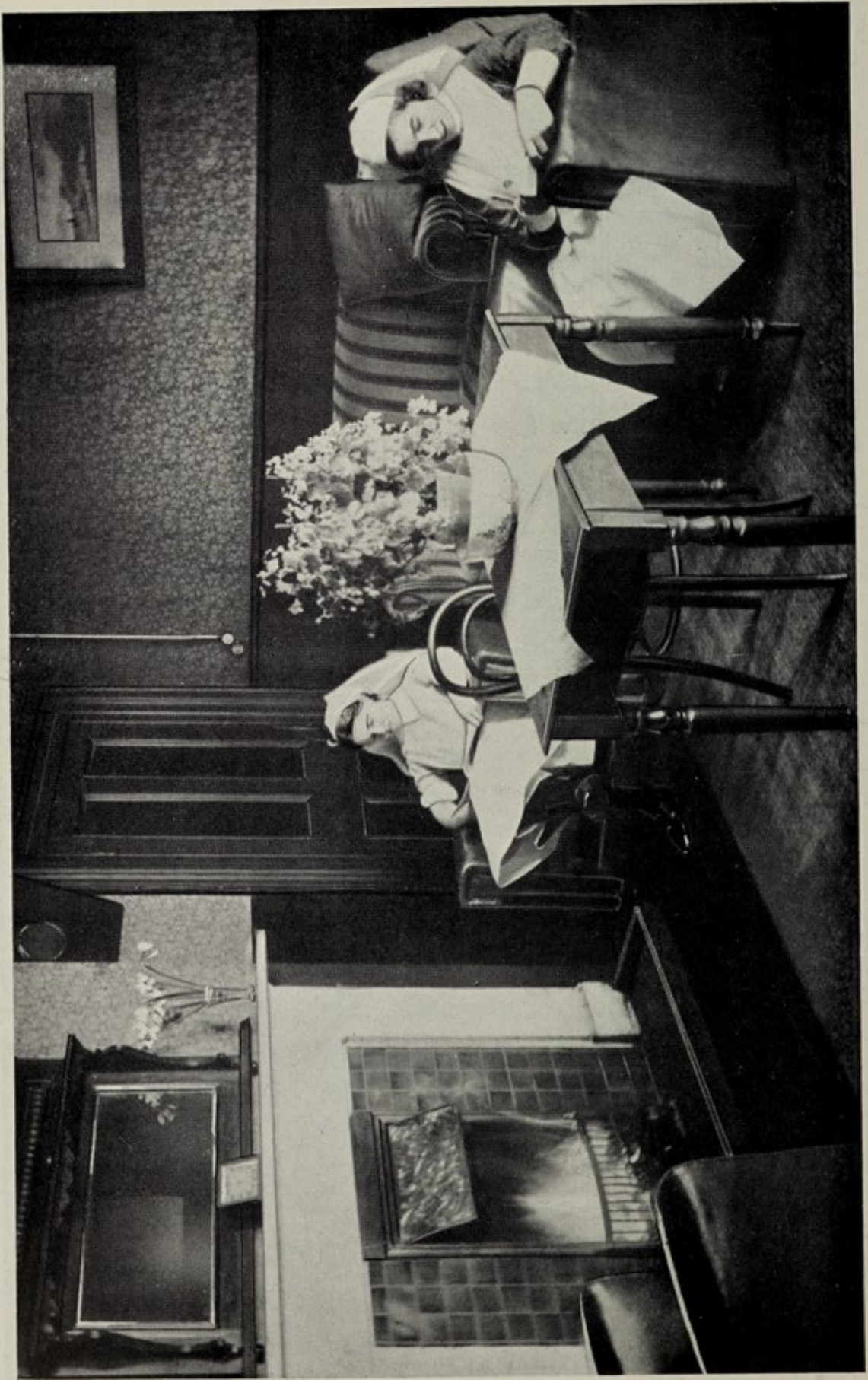

At the close of the financial year there were 113 cases still under consideration by Insurance Companies where the liability was not settled.

#### AMBULANCE SERVICE.

The mileage covered by the ambulances during the year was 43,549. Of this, 17,500 miles were in respect of the Bartlet Convalescent Home service, and the remainder general ambulance service.

#### BARTLET CONVALESCENT HOME.

The past year has been a record for the work of the Bartlet Convalescent Home at Felixstowe. While admission to the Hospital carries with it the benefit of admission to this Convalescent Home, it must be understood that such admission can only be arranged at the instance of the Medical Staff, and cannot of necessity apply to all cases—only to those for whom the Staff consider that convalescence at the seaside is essential.

During the year, 1,354 patients have been treated in the Bartlet Home, the average stay being 17 days.

#### THANKS.

I would like to express through the medium of this report my thanks to all the officials of Public Bodies, Voluntary Organisations and Insurance Companies for their ready assistance at all times.

E. EVELYN PALLANT,

Almoner.

## East Suffolk and Ipswich Hospital Linen Guild.

---

*President:*

THE LADY CRANWORTH, Grundisburgh Hall.

*Committee:*

THE COUNTESS OF CRANBROOK, Gt. Glemliam House,  
Saxmundham.

THE HON. MRS. DOUGLAS TOLLEMACHE, The Moat, Ipswich.

THE HON. JUDITH GURDON, Grundisburgh Hall.

MISS S. SHAW, Matron of the East Suffolk and Ipswich Hospital.

*Hon. Secretary:*

MRS. W. E. HARRISON, "Horley," Crane Hill, Ipswich.

*Hon. Treasurer:*

MISS D. M. WEBB, Barclays Bank, Princes Street, Ipswich.

---

### OBJECT OF THE GUILD.

The Linen Guild was formed in June, 1922, in connection with the East Suffolk and Ipswich Hospital for the purpose of replenishing annually the household linen and providing garments and other necessary comforts for the patients.

---

### REPORT FOR 1938.

The Committee of the East Suffolk and Ipswich Hospital Linen Guild have great pleasure in presenting their Report for the past year and wish to express to all subscribers, Vice-Presidents, Secretaries and members very grateful thanks for their generous contributions of work and money. They are pleased to report an increase in the number of Branches and a large increase in the supply of linen and donations.

The Annual Exhibition was held in the Hospital Lecture Hall on November 22nd and 23rd, from 10.30 a.m. to 5.30 p.m., when it was visited by a great number of members and friends.

The President of the Guild, Lady Cranworth, the Mayor and Mayoress (Mr. and Mrs. E. L. Hunt), and members of the Board of Management paid a visit to the exhibition, and expressed their surprise and pleasure at seeing such a fine display of gifts to the Hospital. These gifts were tastefully set out on tables round the hall under the name of each individual Branch, thus giving the visitors an opportunity of inspecting and comparing the work.

At intervals during the two days, short talks were given by Mr. F. L. Bland, Mr. H. S. Gotelee and Mr. A. Griffiths, when each speaker took the opportunity of expressing the sincere thanks of the Board of Management to the members of the Guild for their continued help to the Hospital in this practical way by supplying the greater part of the linen annually required. An appeal was made by each speaker asking all those present to do their best to encourage girls to become nurses. The speakers pointed out that nursing was a great vocation and that efforts were being made to make the conditions as easy and comfortable as possible for nurses, and nowhere would they find those conditions better than at the Ipswich Hospital. Parties of senior girls from the various schools in the town attended to see the work exhibited and to listen to these talks.

The Committee regret the retirement as Vice-Presidents of the Hon. Mrs. Louis Johnstone, Mrs. Day and Mrs. F. Packard, who have worked so splendidly on the Guild for the past 10 years.

We are happy to announce the names of the new V.P.'s: Mrs. Anthony White for Woolverstone, Lady Hamilton for Rendham and district, Mrs. Fitzroy for Capel St. Mary, Mrs. Maxwell for Semer, Mrs. Cooper for Iken, Mrs. Stuart Paul for Freston, Mrs. F. Parker for Ipswich Division of Old Guides, Mrs. Spinks for Wolsey Branch, Ipswich, Mrs. Ian Allen for Framlingham, Mrs. R. L. Rieve for Shottisham, Miss Lynn Allen for Kelsale.

The ideal of the Guild is to raise annually £1,000 in goods and money, and towards this amount the 81 Branches have contributed in 1938: 4,306 articles valued at £527 17s. 1d., and £293 18s. 10d. in cash, making a total value to the Hospital of £821 15s. 11d., an amount exceeding last year's figure by about £115. This is a record amount in goods and money and the Committee tender their thanks to all members who have made it possible to attain such a result from one year's work, and express their gratitude for the continued loyal support to the Linen Guild.

JESSIE HARRISON,

February 1939.

Hon. Secretary.

THE EAST SUFFOLK AND IPSWICH HOSPITAL LINEN GUILD.

Receipts and Payments Account for the year ending 31st December, 1938.

EXPENDITURE.		RECEIPTS.	
	£ s. d.		£ s. d.
To Postages ... ..	2 18 8	By Balance from 1937 ... ..	59 9 7
„ Printing, Stationery and Advertising	11 17 0	„ Subscriptions and Donations ... ..	293 18 10
„ Linen ... ..	0 10 4	„ Linen, etc., contributed by Branches valued by Hospital at ... ..	527 17 1
„ East Suffolk & Ipswich Hospital—£ For Purchase of Linen ... ..	250 0 0	„ Bank Interest ... ..	2 18 4
„ Gifts of Linen, etc., valued at ... ..	527 17 1		
„ Balance in hand ... ..	91 0 9		
	<u>£884 3 10</u>		<u>£884 3 10</u>

I have examined the foregoing account with the books and vouchers and certify the same to be in accordance therewith.

DORA M. WEBB,  
Hon. Treasurer.

(Signed) E. O. THEOBALD,  
31st January, 1939.

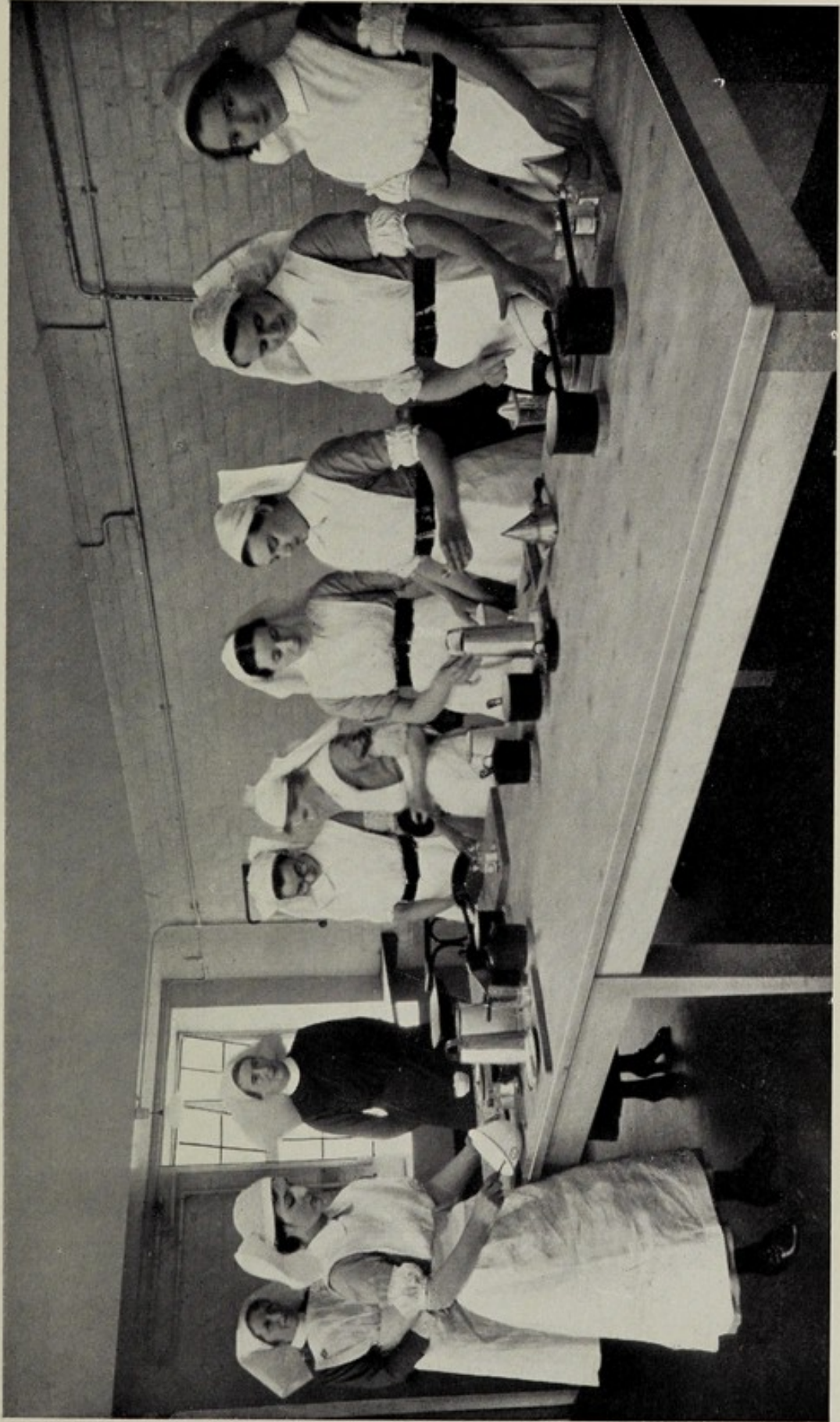

NURSES' DEMONSTRATION KITCHEN.





THE GIRLS' STUDY BOOK

# List of Annual Subscribers.

## A

	£	s.	d.
Abbott, Chas., Saxtead .. .. .	2	0	0
Abbott, Mrs. Cook, 218, Felixstowe Road, Ipswich .. .. .	0	10	6
Abbott, Ltd., George, Crown Ironworks, Ipswich .. .. .	1	1	0
Acheson, Dr. & Mrs. P. M., Clare House, Aldeburgh .. .. .	1	1	0
Adair, Sir Robert Shafto, Bart., Flixton Hall .. .. .	2	2	0
Adams, F. H., Central House, Leiston .. .. .	0	10	6
Addey, Dr. W. F., 12, Lower Brook Street, Ipswich .. .. .	3	3	0
Addison, Mrs. M. W., Coddendam .. .. .	1	1	0
Ailwyn, Lord, Stone Lodge, Ipswich .. .. .	2	2	0
Aitkin, I. W., Holbrook Lodge, Holbrook .. .. .	1	1	0
Akesters, Ltd., Handford Road, Ipswich .. .. .	2	2	0
Aldeburgh Electric Supply Co., Ltd., 171, Broomfield Road, Chelmsford .. .. .	2	2	0
Alderson, Sir E. N., The Hall, Tunstall .. .. .	2	2	0
Alderton, Miss E. H., 84, Corder Road, Ipswich .. .. .	1	1	0
Alderton, A. T., Rentons, The Avenue, Park Road, Ipswich .. .. .	0	10	6
Alderton, D., Hadleigh .. .. .	2	2	0
Alderton, W. B., Mansards, Belstead Road, Ipswich .. .. .	1	1	0
Aldis, W. H., 8, Market Place, Stowmarket .. .. .	2	2	0
Aldous, A. G., Hillands, Dedham .. .. .	2	2	0
Aldous, A. J., "Glendoon," Henley Road, Ipswich .. .. .	1	1	0
Aldous, P., 6, Upper Orwell Street, Ipswich .. .. .	1	1	0
Aldred, A. S., Saxtead Mills, Woodbridge .. .. .	0	10	0
Aldrich, Miss L., Westerfield Hall, Ipswich .. .. .	2	2	0
Aldrich, Mrs., Westerfield Hall, Ipswich .. .. .	2	2	0
Alexander, W. H., "Tonquedec," Stone Lodge Lane, Ipswich .. .. .	0	10	6
Alford and Briscoe, Drs., Selwyn House, Woodbridge .. .. .	1	1	0
Alldis, F. C., The Street, Monks Eleigh .. .. .	2	2	0
Allen, F. S. R., Greystone House, Wickham Market .. .. .	2	2	0
Allen, Mr. & Mrs. H. V., "Ballitore," Hadleigh Road, Ipswich .. .. .	3	3	0
Allen, Mrs., 101, Constable Road, Ipswich .. .. .	1	1	0
Allen & Hanburys, Ltd., 37, Lombard Street, E.C.3 .. .. .	1	1	0
Allenby, J. W., Cresby, Combs Ford, Stowmarket .. .. .	1	1	0
Allenby, Mrs., 29, Quilter Road, Felixstowe .. .. .	0	10	6
Alliance Assurance Co., Ltd., per A. W. Haward, Queen Street, Ipswich .. .. .	2	2	0
Allport, Mrs. E., 18, Bartholomew Street, Ipswich .. .. .	0	10	6
Amherst of Hackney, Lord, 42, Stamford Hill, London, N.16 .. .. .	10	0	0
Ancient Order of Foresters. The following Courts:—			
Ipswich District, per G. F. Thwaites, 24, Butter Market, Ipswich .. .. .	5	5	0
	67	2	0

Carried to Summary 67 2 0

## Ancient Order of Foresters—continued.

2332, "Royal Albert," per R. A. Taylor, "Bradda," 16, Sidegate Lane West, Ipswich .. .. .	1	1	0
6049, "Duchess of Edinburgh" per F. F. Waller, Station Road, Ardleigh .. .. .	1	1	0
3416, "Duke of Hamilton," per H. J. Holland, Dallinghoo ..	8	0	0
8637, "Elliott," per Ralph Burch, "Kantara," Tattingstone	3	3	0
6083, "Framlingham Castle," per P. J. Stannard, Foresters' Hall, Albert Road, Framlingham .. .. .	3	3	0
6004, "Gipping," per G. W. Gooch, 18, Riverside Road, Ipswich .. .. .	1	1	0
3052, "Pride of Orford," per C. A. Mallett, 76, Broad Street, Orford .. .. .	2	18	0
7744, "Pride of Stradbroke," per S. W. Rose, Church Street, Stradbroke .. .. .	1	1	0
3490, "Pride of the Valley," Kelsale, per C. A. Savage, Carlton, Saxmundham .. .. .	2	2	0
2948, "Princess Royal," per E. M. Richardson, 32, High Street, Hadleigh .. .. .	1	1	0
5481, "Prosperity," per W. H. Parr, Woolpit .. .. .	1	1	0
2604, "St. Nicholas," per E. J. Hutton, 48, Richmond Road, Ipswich .. .. .	3	3	0
5318, "Star of Suffolk," per N. H. Rowe, The Poplars, Debenham .. .. .	5	5	0
6223, "Star of Swilland," per M. F. Barker, Witnesham ..	5	5	0
2539, "Woodbridge Unity," per F. C. Potter, 35, Seckford Street, Woodbridge .. .. .	6	6	0
Anderson, J. R., Copdock Lodge, Copdock .. .. .	2	2	0
Anderson, R., "Marlow," Constable Road, Ipswich .. .. .	2	2	0
Anderson, Lady M. I., c/o National Bank, Ltd., 70, Gloucester Gardens, Bishops Road, London, W.2 .. .. .	1	1	0
Andrew, W. H., 8, Fairfield Road, Ipswich .. .. .	1	1	0
Anglo-American Oil Co., St. Matthew's Street, Ipswich ..	2	2	0
Ansell, J., Trustees of the late, per A. Elmer, 33, High Street, Hadleigh .. .. .	4	14	6
Archer, Miss M., "Brome," Bromeswell .. .. .	1	1	0
Ardley, Miss L. E., Stow House, Ivory Street, Ipswich ..	1	11	6
Argent, Major H. T., Saxmundham .. .. .	1	1	0
Armitage, H., The White House, Great Blakenham .. .. .	0	10	6
Armstrong, D. F., Field House, Kirton .. .. .	2	2	0
Armstrong, Major W. L., Bridge House, Grundisburgh ..	5	5	0
Armstrong, S., C.B.E., Barncroft, Stone Lodge Lane, Ipswich	2	2	0
Arundel, Mrs. Sidney, 18, Egerton Terrace, London, S.W.3 ..	1	1	0
Askin, A. C., St. Martin's Lodge, Tuddenham .. .. .	1	1	0
Atkins, F. J., Glenbervie, 12, Westerfield Road, Ipswich ..	1	1	0
Atkins, F. J., 82, Berners Street, Ipswich .. .. .	1	1	0
Aubertin, F., 70, St. Matthew's Street, Ipswich .. .. .	2	2	0

Carried to Summary 78 12 6

	£	s.	d.
Aveling, Dr. Leslie, Brockford .. .. .	5	5	0
Av's, Cook & Co., Ltd., High Street, Ipswich .. .. .	2	2	0
Ayton, F., Hill House, Anglesea Road, Ipswich .. .. .	1	1	0

**B**

" B " Anonymous .. .. .	2	2	0
Backhouse, A. H., " Rozel," Foxhall Road, Ipswich .. .. .	1	1	0
Bailey, Mrs. M., c/o The Durns, Boldie, near Lymington .. .. .	1	1	0
Bailey, The Misses, 42, Ivry Street, Ipswich .. .. .	1	1	0
Baines, Chas. F., Brown Edge, Valley Road, Ipswich .. .. .	0	10	6
Baker, Mrs. E. A., 9, Oban Street, Ipswich .. .. .	0	10	6
Baker, Mrs. E. H., Gate Farm, Gipping .. .. .	2	2	0
Baker & Co., Ltd., A., 1a, Tavern Street, Ipswich .. .. .	1	1	0
Baldwin, Sir John, Dumfries, Aldeburgh .. .. .	1	1	0
Balhatchet, Chas., 7, Holly Road, Ipswich .. .. .	2	2	0
Balls, E. J., 10, Childer Road, Stowmarket .. .. .	1	0	0
Banbury, Dr. P., The Mental Hospital, Ipswich .. .. .	2	2	0
Banks, Dr. A. G., Fonnereau Road, Ipswich .. .. .	2	2	0
Bantoft, Guy C., Longcross House, 53, Westerfield Road, Ipswich .. .. .	1	1	0
Barclays Bank, Ltd., Ipswich, per Mr. F. L. Bland .. .. .	10	10	0
Barefoot, L., 3, Graham Road, Ipswich .. .. .	2	2	0
Barfield & Moyes, 4, Cotswold Avenue, Ipswich .. .. .	5	5	0
Barker, Mrs. R. V., 5a, Hamilton Gardens, Felixstowe .. .. .	1	1	0
Barker, Ltd., R. C., Turret Mills, Ipswich .. .. .	3	3	0
Barker, W. C., The Crest, Valley Road, Ipswich .. .. .	1	1	0
Barley, H. P., 38, Crabbe Street, Ipswich .. .. .	2	2	0
Barlow, Miss M., Hasketon .. .. .	2	10	0
Barnard Bros., 119, Fore Street, Ipswich .. .. .	1	1	0
Barnard, E. P., 55, Hatfield Road, Ipswich .. .. .	1	1	0
Barnard, O. G., Station Road, Stowmarket .. .. .	2	2	0
Barnardiston, Miss Cecil, The Cottage, Woodbridge .. .. .	1	1	0
Barnardiston, Miss F. M., 64, Garrison Lane, Felixstowe .. .. .	1	1	0
Barnardiston, Miss G., The Cottage, Woodbridge .. .. .	1	1	0
Barnardiston, Mr. & Mrs. G., Westholme, Woodbridge .. .. .	4	4	0
Barnes, Major H. M., Stonecroft, Stone Lodge Lane, Ipswich .. .. .	2	2	0
Barne, Capt. M. E. St. J., Sotterley Hall, Beccles .. .. .	5	0	0
Barnett, Hon. Vera, Edwardstone House, Boxford .. .. .	10	0	0
Baron, Dr. H. N., High House, Orford .. .. .	2	2	0
Barratt, R., 28, Butter Market, Ipswich .. .. .	2	2	0
Barron, Lt.-Col. C. A., Victoria Mills, Swilland .. .. .	2	2	0
Barry, H. J., 140, Henley Road, Ipswich .. .. .	0	10	6
Barthorp, Mrs. A. H., East Bergholt, Suffolk .. .. .	2	16	0
Batley, Mrs., 129, Cauldwell Hall Road, Ipswich .. .. .	0	10	6
Batson, Ltd., S. R., per Bramley F. Burrell, Cornhill, Ipswich .. .. .	2	2	0
Battell, Mrs., 53, Berners Street, Ipswich .. .. .	1	1	0
Bayley, W. M., Woodside, Belstead Road, Ipswich .. .. .	1	1	0

---

Carried to Summary 97 19 0

	£	s.	d.
Bayley, Miss A. M., 6, Sandhurst Avenue, Ipswich .. ..	0	10	6
Bayleys, Printers, Ltd., Falcon Street, Ipswich .. ..	2	2	0
Bearcock, Mrs., 48, Bury Street, Stowmarket .. ..	1	1	0
Beard, E., 213, Cauldwell Hall Road, Ipswich .. ..	1	1	0
Beaumont, A. & Co., Ltd., Fore Street, Ipswich .. ..	1	1	0
Beaumont, G. M., Greenways, Old Felixstowe .. ..	1	1	0
Beckwith, J., 28, Rushmere Road, Ipswich ... ..	3	0	0
Bedford, M., "Bardfield," The Avenue, Trimley .. ..	1	1	0
Beech, F. J., 132, High Street, Aldeburgh .. ..	0	10	6
Beevers, Thos., 16, Freehold Road, Ipswich .. ..	1	1	0
Bell, Major J. A. D., Cedar Court, Alderton .. ..	3	3	0
Belstead, Lord, Stoke Park, Ipswich .. ..	10	0	0
Belstead, Lady, Stoke Park, Ipswich .. ..	5	5	0
Bendall, A., Orchard House, Stutton .. ..	1	1	0
Benjamin, G., 1, Elm Street, Ipswich .. ..	1	1	0
Bennett, C. H., Swiss Cottage, Felixstowe .. ..	0	10	6
Bennett, C. S., Sunny Corner, Ransome Road, Ipswich ..	1	1	0
Bennett & Snare, Ltd., New Street Works, Ipswich ..	2	2	0
Bennett, Misses M. and L., Haylock House School, Park Road, Ipswich .. ..	0	10	6
Bernard, Hon. C. B. A., By-the-Crossways, Saxmundham ..	1	1	0
Bernard, Miss T. M., Scots Field, Copdock, Ipswich ..	2	2	0
Berners, Geoffrey H. .. ..	20	0	0
Berriman, J. D., Hill Farm, Akenham .. ..	2	2	0
Bevan, Harold, Woodlands, Cauldwell Hall Road, Ipswich ..	2	2	0
Bevan, Wilfred, Plashwood, Haughley .. ..	5	5	0
Beverly, T. W. .. ..	0	10	0
Bibb, E. J., 40, Museum Street, Ipswich .. ..	1	1	0
Biddle, Dr. H., The Cottage, Stradbroke .. ..	1	1	0
Binstead, A. J., 57, Lattice Avenue, Ipswich .. ..	1	1	0
Bird, F., Pipp's Farm, Westerfield .. ..	2	2	0
Bird & Son, B. W., 129, Norwich Road, Ipswich .. ..	1	1	0
Bisshopp, F. R. B., M.A., M.D., Belstead House, Ipswich ..	1	1	0
Bisshopp, Mrs. F., Belstead House, Ipswich .. ..	1	1	0
Bittleston, Mrs., 11, Constitution Hill, Ipswich ... ..	2	2	0
Bland, F. L., Rookwood, Copdock, Ipswich .. ..	10	10	0
Bland, H. M., "Freshfields," Falkenham .. ..	1	1	0
Blasby, A. E., 57, Woodbridge Road, Ipswich .. ..	1	1	0
Blomfield, Mrs. J. E., 9, Westerfield Road, Ipswich .. ..	0	10	6
Bloom, L. D., 105, St. Helen's Street, Ipswich .. ..	2	2	0
Bloomfield, A. C., Sandcliff, Waldringfield .. ..	2	2	0
Bloomfield, A. E., 58, High Street, Hadleigh .. ..	1	1	0
Bloomfield, H. G., South View, Tower Mill Road, Ipswich ..	0	10	6
Bloss, F., Melton .. ..	2	2	0
Bloxsome, S. C., "Greyside," Buregate Road, Felixstowe ..	1	1	0
Bocock, Mrs., The Hollies, Claydon .. ..	0	10	6
Boddam, Brig.-Gen. E. B. C., Finndale House, Grundisburgh ..	1	0	0

---

Carried to Summary 104 6 6

	£	s.	d.
Boldero, A. J., 24, Burlington Road, Ipswich .. .. .	0	10	6
Bolton, A. & Co., Ltd., Ipswich .. .. .	2	2	0
Bond, Mrs., 63, Anglesea Road, Ipswich .. .. .	1	1	0
Bond Street Stores, per E. W. Ellis, Stowmarket .. .. .	1	1	0
Bonfield, Mrs. M. J., 22, Corder Road, Ipswich .. .. .	0	10	6
Booth, Geo., Glenville, Woodbridge .. .. .	1	1	0
Booth, W., 33, Gainsborough Road, Ipswich .. .. .	0	10	6
Boothby Charity Fund of Erwarton and Harkstead (per H. F. Catchpole, Kingsley, Chelmondiston) .. .. .	4	4	0
Boots, The Chemists, Nottingham .. .. .	5	5	0
Booty, E. W., 5, High Street, Ipswich .. .. .	0	10	6
Borough and County Central Club, Ltd., 15, Lower Brook Street, Ipswich .. .. .	2	2	0
Borrett, Mrs., 8, Spring Road, Ipswich .. .. .	0	10	6
Borrett, Mrs. Charles .. .. .	1	1	0
Bostock, D. F., 54, Chevallier Street, Ipswich .. .. .	2	2	0
Botwood, Mrs., "Briardale," Cauldwell Avenue, Ipswich .. .. .	1	1	0
Botwoods, Ltd., and Mann, Egerton & Co., Ltd., Major's Corner, Ipswich .. .. .	10	10	0
Botwright, J. P., 821, Woodbridge Road, Ipswich .. .. .	0	10	0
Boulter, Mrs., Brook Vale, Rattlesden .. .. .	1	1	0
Bowring, Vice-Admiral H. W., "Lowood," Hasketon .. .. .	2	2	0
Bowring, Mrs. R., "Lowood," Hasketon .. .. .	2	0	0
Bracken, Mrs. E. J., 53, Woodville Road, Ipswich .. .. .	0	10	6
Brand, Mrs. A. J., Redroofs, High Road, Felixstowe .. .. .	1	1	0
Brand & Sons, Ltd., E., Tacket Street, Ipswich .. .. .	5	5	0
Brent, R., Yorkshire House, Lloyds Avenue, Ipswich .. .. .	2	2	0
Brett, J., Highbury Cottage, Bildeston .. .. .	1	0	0
Briggs & Co. (Ipswich), Ltd., E., 13, Crown Street, Ipswich .. .. .	0	10	6
Brightmore, Miss M., "Burford," Woodbridge .. .. .	0	10	6
Briscoe, P., "Rosemount," Orford .. .. .	0	10	6
Bristow, E. L., 1, Gloucester Mansions, Harrington Gardens, London, S.W.7 .. .. .	2	2	0
British Cinematograph Theatres, Limited, The Picture House, 5, Tavern Street, Ipswich .. .. .	1	1	0
British Drug Houses, Ltd., Graham Street, City Road, London, N.1 .. .. .	2	2	0
British Fermentation Products, Ltd., Chieftain Works, London, S.W.15 .. .. .	1	1	0
British Home Stores, Ltd., 21, Tavern Street, Ipswich .. .. .	1	1	0
British Oil & Cake Mills, Ltd., St. Peter's Oil Mills, Ipswich .. .. .	20	0	0
British Oxygen Co., Ltd., Witham .. .. .	2	2	0
British Steel Piling Co., Ltd., Claydon .. .. .	5	5	0
British Sugar Corporation, Ltd., Beet Sugar Factory, Sproughton Road, Ipswich .. .. .	40	0	0
British Xylonite Co., Ltd., Brantham Works, near Manningtree .. .. .	10	0	0
Britten & Bannister, Ltd., Atlas Shoe Works, Ipswich .. .. .	2	2	0
Brocklebank, C. G., 37, Lombard Street, London, E.C.3 .. .. .	10	10	0

---

Carried to Summary 148 11 6

	£	s.	d.
Brooke, C. B., J.P., Colne House, Brantham .. ..	2	2	0
Brooks, Mr. & Mrs. C. A., The Lecture House, Dedham ..	1	1	0
Brooks, Mrs. F. M. Close-, Glemham Grove, Saxmundham ..	2	2	0
Brooks (Mistley), Ltd., The Maltings, Mistley, Essex ..	5	5	0
Brooks-Hill, R., 110, Westerfield Road, Ipswich .. ..	1	1	0
Brooke-Smith, Mrs. A. B., Martley Hall, Easton .. ..	3	3	0
Brothwell, Mrs., 32, Constable Road, Ipswich .. ..	1	1	0
Brown, Mrs. A. J., 56, Henley Road, Ipswich .. ..	1	0	0
Brown, Mrs. E. E., Castle Street, Eye .. ..	1	10	0
Brown, Major K. W., "Giffords," Westerfield .. ..	1	1	0
Brown, Mrs. W., Dulwich Lodge, Bath Road, Felixstowe ..	2	2	0
Brown, W. C., Castle Street, Eye .. ..	1	10	0
Brown, W. & Co (Ipswich), Ltd., Grey Friars' Road, Ipswich ..	10	10	0
Bruce, Mrs. Ralph, Spindle Hill, Higham .. ..	3	3	0
Bruen, Admiral E. F., C.B., "Highfield," Halesworth ..	2	2	0
Buckmaster, Thos., Victoria Villa, Framlingham .. ..	1	1	0
Buckmaster, Misses L. and S. J., 1, Victoria Villa, Framlingham	1	1	0
Bugen, H., 7, Alpe Street, Ipswich .. ..	1	1	0
Bugg, F. P., 46, Warrington Road, Ipswich .. ..	1	1	0
Bull, Major H., Levington Hall, near Ipswich .. ..	1	1	0
Buller, R. 1, Seckford's Hospital, Woodbridge .. ..	0	10	6
Bullock, P., 23, St. Matthew's Street, Ipswich .. ..	1	1	0
Bunbury, Lady K. .. ..	1	1	0
Bunn, Mr. and Mrs. Henry L., The Lodge, Creeting St. Mary ..	3	3	0
Burness, H. W., Old Rectory, Melton .. ..	2	2	0
Burroughes, Mrs. B. H., 10, Woodstone Avenue, Ipswich ..	1	1	0
Burrows, R., Bourne Lodge, Dallinghoo .. ..	0	10	6
Burton, Sir B. H., Birkfield, Belstead Road, Ipswich ..	10	10	0
Burton, B. L. E., Highfield Lodge, Henley Road, Ipswich ..	2	2	0
Burton, Miss M. B., 3, Burlington Road, Ipswich .. ..	2	2	0
Burton, Montague, Ltd., 17, Cornhill, Ipswich .. ..	1	1	0
Burton, Sir W. P., Burstall, Ipswich .. ..	10	10	0
Burton, Son & Sanders, Ltd., College Street, Ipswich ..	100	0	0
Butcher, Mrs. J., 1, Spring Road, Ipswich .. ..	1	1	0
Butt, Dr. Bensusan, High Street, Colchester .. ..	2	2	0

### C

C., Anonymous, "S.C.C." .. ..	2	2	0
C., Anonymous .. ..	0	10	6
Calkin, Mrs. E. J., Grey Cott, Aldeburgh .. ..	0	10	6
Callender's Cable and Construction Co., Ltd., 45, Princes Street, Ipswich .. ..	1	1	0
Calver, W. E., 3, Friars' Street, Ipswich .. ..	1	1	0
Cane, Miss E. F., St. Martin's, East Bergholt .. ..	1	1	0
Cant, F. G., New Road, Mistley .. ..	1	1	0
Cantlow, Miss E. E., 1, Warrington Road, Ipswich .. ..	0	10	6

Carried to Summary 190 12 6

	£	s.	d.
Carey, H. S., C.B., Bury Hill, Woodbridge .. .. .	2	2	0
Carleton-Holmes, H. J., Little Barn, Hasketon .. .. .	0	10	6
Carnegie Bros., 227, Essex Road, London, E.C. .. .. .	2	2	0
Carnegy, Mrs., The Grove, Stutton .. .. .	0	10	6
Carr, Major and the Hon. Mrs., 5, Hamilton Gardens, Felixstowe	2	2	0
Carrington-Sykes, Lt.-Col. M., "Overdeben," Woodbridge ..	2	0	0
Carruthers, A. N., Wood Hall, Shottisham .. .. .	2	2	0
Carter, A. E., 191, Nacton Road, Ipswich .. .. .	0	10	0
Carter, A. J., Paradise Farm, Worlingworth .. .. .	1	1	0
Carter, E., The Cottage, Rookery Park, Yoxford .. .. .	1	1	0
Carthew, Col. R. J., Woodbridge Abbey .. .. .	3	3	0
Carver, Mrs. G. S., Willow Close, Aldeburgh .. .. .	1	1	0
Catchpole, Cyril, 12, Fonnereau Road, Ipswich .. .. .	1	1	0
Catchpole, E. & Sons, Ltd., 181, Princes Street, Ipswich ..	2	2	0
Catt, F. S., Alderney Dairies, Felixstowe .. .. .	2	2	0
Caudwell, A., 42, Sidegate Lane, Ipswich .. .. .	0	10	0
Caulfeld, Mrs. F. St. G., Monks Gate, Sproughton .. .. .	2	2	0
Causton, J. W. F., Brightwell House, near Ipswich .. .. .	2	2	0
Cautley, H. Munro, Thoro'fare, Ipswich .. .. .	4	4	0
Cavell, E. D., Cliff Crofts, Saxmundham .. .. .	1	0	0
Cawthorn, F. J., 46, Temple Road, Stowmarket .. .. .	1	11	6
Cervantes, Montague, 3, Woodstock Avenue, Ipswich .. .. .	1	1	0
Chalker, Miss F. E., 46, All Saints Road, Ipswich .. .. .	3	3	0
Chalmers, J., 2, Henley Road, Ipswich .. .. .	2	2	0
Chamberlain, T. J., 17, Brooks Hall Road, Ipswich .. .. .	2	2	0
Chambers, Miss K., White House, Saxmundham .. .. .	0	10	6
Chandler, W. J., Author's Went, Eyke .. .. .	1	1	0
Chaplin, R., Wheatacre, Colchester Road, Ipswich .. .. .	2	2	0
Chaplin, Mrs., Wyndham House, Aldeburgh .. .. .	2	2	0
Chapman, G., 188, St. Helen's Street, Ipswich .. .. .	1	1	0
Chapman, R. B., 34, Khartoum Road, Ipswich .. .. .	1	1	0
Charles, Richard R., 51, Fonnereau Road, Ipswich .. .. .	2	2	0
Charlesworth, J. B., Sudbourne .. .. .	1	0	0
Chattersson, W., "Arundel," Foxhall Road, Ipswich .. .. .	1	1	0
Chevallier, C., The Cottage, Rushmere .. .. .	1	1	0
Chevallier, P. T., Nedging Hall, Suffolk .. .. .	3	3	0
Child & Pullin, Ltd., Portman Road, Ipswich .. .. .	1	1	0
Ching, G. C., Upton Cottage, Thornley Road, Felixstowe ..	0	10	6
Chisnall, H., Hill Farm, Sproughton .. .. .	2	2	0
Chitty, Lady E. .. .. .	1	1	0
Christie, L. R., Lords Waste, Bredfield .. .. .	0	10	6
Christopherson, A. R., "Overdale," Henley Road, Ipswich ..	1	1	0
Christopherson, Miss, 27, Tuddenham Road, Ipswich .. .. .	1	1	0
Christopherson, W., Bluegates, Park Road, Ipswich .. .. .	3	3	0
Churchman, Col. Sir W. A., Bart., Melton .. .. .	10	0	0
Churchman, Ltd., W. A. & A. C., Ipswich, Branch of the Imperial Tobacco Co., Ltd., Ipswich .. .. .	20	0	0

---

Carried to Summary 100 2 0



	£	s.	d.
Clancy, P., 111, Bramford Road, Ipswich .. ..	2	2	0
Clark, H. Gordon, "Brynora," Stanley Road, Felixstowe ..	0	10	6
Clarke, Alfred, 249, Woodbridge Road, Ipswich .. ..	1	1	0
Clarke, A. C., Mellis, Suffolk .. .. .	1	1	0
Clarke, E. M., 6, Burlington Road, Ipswich .. ..	0	10	6
Clarke, Lt.-Col. E. Percy, Sweffling Lodge, Saxmundham ..	5	5	0
Clarke, Miss M. A., 316, Norwich Road, Ipswich .. ..	0	10	6
Clary and Wright, 133, Cemetery Road, Ipswich .. ..	2	2	0
Claxton, E., "Lagonda," Lattice Avenue, Ipswich .. ..	1	1	0
Cleaver, Mrs. Claud, 17, Paget Road, Ipswich .. ..	1	1	0
Clegg, T. H., Redbank, Leiston .. .. .	1	1	0
Clemson, Miss Helen .. .. .	0	10	0
Clifford, M. H., Annesley, Gt. Bealings .. .. .	2	2	0
Clover, The Misses E. J. and A. M., Felixstowe .. ..	1	1	0
Clowes, Capt. W. St. Geo., Broadwater, Framlingham ..	1	0	0
Clowes, Miss A. M., The Cliff, Felixstowe .. .. .	1	1	0
Clowes, Walker, Limited, Needham Market .. .. .	2	2	0
Coates, J. M., "Tyrella," Valley Road, Ipswich .. ..	1	1	0
Cobbold & Co., Ltd., Ipswich .. .. .	120	0	0
Cobbold, Mrs. H. St. George, Sproughton, Ipswich .. ..	5	0	0
Cobbold, H. St. George, Sproughton, Ipswich .. .. .	4	4	0
Cobbold, Major F. A. W., D.S.O., T.D., Church Close, Sproughton	3	3	0
Cobbold, Mrs. F. A., Crossways, Bealings .. .. .	2	2	0
Cobbold, Rev. R. F., "Farlingaye," Woodbridge .. ..	1	1	0
Cocks, T. E., 2, Rayleigh Road, Ipswich .. .. .	1	1	0
Cocksedge & Co., Ltd., Ipswich .. .. .	5	5	0
Coe, The Misses, 93, Constable Road, Ipswich .. ..	1	1	0
Cole, A. W., "The Glen," Finborough Road, Stowmarket ..	2	2	0
Cole, Mrs. I. M., 476, Norwich Road, Ipswich .. ..	2	2	0
Coleman, Mrs., 57, Marlborough Road, Ipswich .. ..	1	1	0
Collard, A. E., 1, Upper Orwell Street, Ipswich .. ..	1	1	0
Coller, E. H., 67, Corder Road, Ipswich .. .. .	2	2	0
Collett, A. P., The Lodge, Hollesley .. .. .	1	1	0
Collinson, Mr. and Mrs. Frank, 10, Westerfield Road, Ipswich ..	1	1	0
Collinson, J. Howard, 16, Bath Road, Felixstowe .. ..	0	10	6
Commercial Travellers' Association, per C. F. Kidson, 41, Side- gate Avenue, Ipswich .. .. .	5	5	0
Commercial Union Assurance Co., Ltd., Ipswich .. ..	2	2	0
Conford, Dr. G. J., 20, Bath Road, Felixstowe .. ..	3	3	0
Connop, Lt.-Col. H. E., D.S.O., Yaxley .. .. .	1	0	0
Conor, H. C. H., Stanwell Lodge, Thorndon .. .. .	2	2	0
Cook, Miss Amy, St. George's Lodge, Woodbridge .. ..	2	2	0
Cook, F. W., 5, Broomhill Road, Ipswich .. .. .	1	1	0
Cook, W. H., 10, Lattice Avenue, Ipswich .. .. .	0	10	0
Cooper, A., Crown Street, Ipswich .. .. .	2	2	0
Cooper, Alfred, 54, Lattice Avenue, Ipswich .. ..	1	1	0
Cooper, A. W., "Meadowcroft," Dale Hall Lane, Ipswich ..	2	2	0

---

Carried to Summary 201 10 0

	£	s.	d.
Cooper, Ernest R., 12, Warren Hill, Woodbridge .. .. .	0	10	0
Cooper, J. & Son, 47, Butter Market, Ipswich .. .. .	2	12	6
Cooper, Mr. and Mrs. P., Stradbroke .. .. .	1	1	0
Cooper, R., 34, Tavern Street, Ipswich .. .. .	1	1	0
Cooper, Stanley, Frederick House, Leiston .. .. .	2	12	0
Cooper, Mrs. J. N., Brook Cottage, Saxmundham .. .. .	0	10	6
Cooper & Son, Hawks Mill, Needham Market .. .. .	1	1	0
Co-operative Wholesale Society, 1, Balloon Street, Manchester	5	5	0
Corbett, Admiral C. F., C.B., M.V.O., The Cottage, Ufford ..	2	2	0
Corder, Mrs. B., The Croft, Westerfield .. .. .	1	1	0
Corder, B., The Croft, Westerfield .. .. .	5	5	0
Corder, Ltd., Frederic & Sons, Tavern Street, Ipswich ..	5	5	0
Cordy, F. C., Victoria Parade, Felixstowe .. .. .	2	2	0
Cordy, S. E., 57, Central Road, Leiston .. .. .	1	1	0
Cordy, W. L., Undercliff Road West, Felixstowe .. .. .	2	2	0
Cornell & Cornell, Ltd. .. .. .	2	2	0
Cornell, Herbert B., 6, Princes Street, Ipswich .. .. .	1	1	0
Cottis, C. R., Frog Hall, Hadleigh .. .. .	1	1	0
Coultas, F. G., Consular Dept., Foreign Office, London ..	3	0	0
Cowell, The Misses, 31, Henley Road, Ipswich .. .. .	3	3	0
Cowell, C. B., Tuddenham Road, Ipswich .. .. .	5	0	0
Cowell, Miss, 63, Crag Path, Aldeburgh .. .. .	2	2	0
Cowell, W. S., Ltd., Butter Market, Ipswich .. .. .	10	10	0
Cox, A. A., "Montgomery," Bishops Hill, Ipswich .. .. .	0	10	6
Cox, Sidney .. .. .	1	1	0
Cracknell, F. T., "Brookdene," Queen's Road, Felixstowe ..	1	1	0
Craig, J. D., C.B.E., Two Barns, Eyke .. .. .	1	1	0
Cranbrook, Earl of, Great Glemham House .. .. .	5	5	0
Crane, J., "Fairholme," Bredfield Road, Woodbridge .. ..	1	1	0
Crane, Ltd., Nacton Works, Ipswich .. .. .	5	5	0
Cranfield Bros., Ltd., Dock Roller Mills, Ipswich .. .. .	52	10	0
Cranworth, Lord and Lady, Grundisburgh Hall, Woodbridge ..	25	0	0
Creagh, Mrs., Haughley House, Stowmarket .. .. .	1	1	0
Cribb, S. T., The Old Rectory, Kettleburgh .. .. .	2	2	0
Crickmore, The Misses, 9, Gainsborough Road, Ipswich ..	1	1	0
Crichton, H. T., Rectory House, Creeting St. Peter .. ..	1	1	0
Cripps, G. N., Old East End Hall, Stonham Aspal .. .. .	5	5	0
Crisp, Miss, Little Wenham Hall, Colchester .. .. .	5	5	0
Crisp, F. F., 43, Carr Avenue, Leiston .. .. .	0	10	6
Crisp, H. G., Saxmundham .. .. .	1	1	0
Crisp, S. A. F., The Drift, Moorfield Road, Woodbridge ..	1	1	0
Crockett, Mrs. H., Long Spring, Melton .. .. .	1	1	0
Crooke, Mrs. Parry, Darsham House, Saxmundham .. .. .	2	2	0
Crooke, J. W. Parry, Darsham House, Saxmundham .. .. .	2	2	0
Crosbie, Dr. Pierce L., Holbrook .. .. .	2	2	0
Cross, W. F., Ltd., Langer Road, Felixstowe .. .. .	2	2	0
Croydon & Sons, Tavern Street, Ipswich .. .. .	2	2	0

---

Carried to Summary 184 3 0

	£	s.	d.
Crum, Mrs. W. E., Mill Edge, Aldeburgh .. ..	1	1	0
Crush, F., 49, Belstead Road, Ipswich .. ..	1	1	0
Cubitt, D. F., 12, St. Edmund's Road, Ipswich .. ..	1	1	0
Cubitt, G. B., 18, Bucklesham Road, Ipswich .. ..	0	10	6
Cubitt & Gotts, Ltd., Westerfield .. ..	2	2	0
Cullingham, J. B., Westerfield .. ..	2	2	0
Cundall, L. J., 33, Cauldwell Hall Road, Ipswich .. ..	1	1	0
Cuninghame, The Misses, Hasketon Rise, Woodbridge .. ..	1	1	0
Currie, Miss E. A. L., 41, Constitution Hill, Ipswich .. ..	0	10	6
Curtis, Mrs., 15, Schreiber Road, Ipswich .. ..	1	0	0
Curwen, Mrs., Vine Cottage, Westleton .. ..	0	10	6
Cuthbert, Mrs., "Holmwood," Saxmundham .. ..	1	1	0
Cutting, A. G., Mendlesham .. ..	2	2	0
Cutting, E. P. H., Mendlesham .. ..	2	2	0
Cutting, Hugh, 11, Arcade Street, Ipswich .. ..	1	1	0
Cutting, J. H. P., Pettaugh, Stowmarket .. ..	1	1	0

## D

Dalby, The late R. W. .. ..	1	1	0
Daldry, G. W., Bourncroft, Bourne Hall Road, Wherstead .. ..	1	1	0
Dale, Mrs. Godfrey, Sternfield Rectory, Saxmundham .. ..	5	0	0
Dale, G., "Darfield," Aldeburgh .. ..	1	1	0
Dale, T., Market Hill, Framlingham .. ..	1	1	0
Dallow, Walker H., Royal Felixstowe Laundry, Walton .. ..	2	2	0
Dalton, Dr. C. H. C., 41, Fonnereau Road, Ipswich .. ..	3	3	0
Damant, Walter, 26, Tuddenham Road, Ipswich .. ..	10	0	0
Daniell, Lieut.-Col. W. A. B., D.S.O., T.D., Yoxford .. ..	1	1	0
Daniels, J. W. F., 6, Norwich Road, Ipswich .. ..	1	1	0
Danish Bacon Co., Ltd., Foundation Street, Ipswich .. ..	2	2	0
Darwin, Mrs. M. H., Little Roundwood, Ipswich .. ..	1	1	0
Dashwood, Mrs. C. E., Wherstead House, St. Edmund's Road, Ipswich .. ..	3	3	0
Davies, B. Trevor .. ..	3	3	0
Davis, B., 21, Queen Street, Ipswich .. ..	2	2	0
Davis, J. D. .. ..	0	10	0
Davis, Miss E. M., 87, Tuddenham Road, Ipswich .. ..	1	1	0
Davis, H. S., Junr., Stileman House, Friston .. ..	2	2	0
Davis, Miss K. M., 87, Tuddenham Road, Ipswich .. ..	1	1	0
"Dawn," St. Margaret's Plain, Ipswich .. ..	0	10	6
Dawson, J. H., Capel Hall, Trimley .. ..	3	3	0
Day, Mrs., The Gables, East Bergholt .. ..	1	1	0
Day's Transport, Ltd., 961, Woodbridge Road, Ipswich .. ..	5	5	0
D. B. .. ..	5	5	0
Death, A. M., 64, Ladysmiths Avenue, Brightlingsea .. ..	2	2	0
Debach Town Lands, Trustees of, per W. G. Arnott, Woodbridge	1	1	0
Debenham, Miss A., Walnut Tree Manor, Haughley Green .. ..	3	3	0

---

Carried to Summary 83 14 0

	£	s.	d.
Deck, Henry, 39, Graham Road, Ipswich .. .. .	1	1	0
Deedes, Gen. Sir Charles, The Old Rectory, Rendlesham ...	1	1	0
Delmar Charitable Trust, 10, Austin Friars, Old Broad Street, London, E.C.2 .. .. .	25	0	0
Dennington Charities, Trustees of, per Mrs. D. Thurston, Dennington .. .. .	2	2	0
Dent, Miss F. E., 581, Felixstowe Road, Ipswich .. .. .	0	10	6
Detlefsen, G. C., "Montrose," Rose Hill Crescent, Ipswich ..	2	2	0
Devonish, Mrs., 15, Alexandra Road, Ipswich .. .. .	1	1	0
Diamond, A., Swiss Cottage, Cauldwell Avenue, Ipswich ..	1	1	0
Dill, Major J. M. Gordon, Red House, Little Blakenham ..	0	10	6
Dipnall, Miss M. C., "Heathcot," 41, Princes Road, Felixstowe	0	10	6
Dobree, C. H., C.B.E., Moorfield, Woodbridge .. .. .	1	1	0
Double, W. E., 21, Ashmere Grove, Ipswich .. .. .	1	1	0
Doughty, Rev. F. E., Martlesham Rectory, Woodbridge ..	2	2	0
Doughty, Miss, 29, Constitution Hill, Ipswich .. .. .	0	10	0
Dow, Mrs. R., St. John's Lodge, Woodbridge .. .. .	1	1	0
Drake, H. R., Ivycot, Great Bealings .. .. .	1	1	0
Drew, G. W., The Lilacs, Henniker Road, Ipswich .. .. .	1	1	0
Driver, E., Herbert House, Alexandra Road, Ipswich .. ..	1	1	0
Drummond, B. G., Onehouse .. .. .	1	1	0
Duckworth, Sir E. Dyce, Wilford Rise, Bromeswell .. .. .	1	1	0
Duncan, Flockhart & Co., Ltd., 155, Farringdon Road, London, E.C.1 .. .. .	2	2	0
Dunkley, Miss F. M., 22, Orford Street, Ipswich .. .. .	4	0	0
Dunwich, Viscount, Dodnash Priory, Bentley .. .. .	2	2	0
Durrant, Sir A. I., C.B.E., M.V.O., 444, Norwich Road, Ipswich	0	10	6
Durrant, H., 9, Ipswich Street, Stowmarket .. .. .	1	1	0

## E

E., Anonymous .. .. .	2	2	0
Eades, Dr. R. O., 156, Foxhall Road, Ipswich .. .. .	2	2	0
East, Miss Agnes, St. Albans, 8, Douglas Road, Clacton-on-Sea	1	1	0
"East Anglian Daily Times," Carr Street, Ipswich .. .. .	15	15	0
East Anglian Electric Supply Co., Ltd., Finborough Hall, near Stowmarket .. .. .	5	5	0
East Anglian Roadstone & Transport Co., Ltd., Tilbury House, Petty France, Westminster, S.W.1 .. .. .	5	5	0
East Suffolk Electricity Distribution Co., Ltd., Cumberland Street, Woodbridge .. .. .	5	5	0
East Suffolk Hand-in-Hand Benefit Society and Sickness Club, per A. R. G. Curjel, 15, Thoro'fare, Woodbridge .. .. .	2	0	0
East Suffolk Hospital Nurses' League, per Miss M. Collet, 48, High Street, Ipswich .. .. .	6	6	0
East London Rubber Co., Ltd., 29/33, Great Eastern Street, London, E.C.2 .. .. .	1	1	0
Easter, R. T., Snape Bridge, Saxmundham .. .. .	1	1	0

Carried to Summary 102 18 0

	£	s.	d.
Eastern Counties Farmers' Co-operative Association, Ltd., Princes Street, Ipswich .. .. .	5	5	0
Eddis, Sir Basil, Thelluson Lodge, Aldeburgh .. .. .	5	0	0
Edme, Ltd., 122, Regent Street, London, W.1 .. .. .	2	2	0
Edmondson, J. C., 246, Felixstowe Road, Ipswich .. .. .	2	2	0
Edwards, H., Ambleside, 70, Valley Road, Ipswich .. .. .	1	1	0
Edwards, J. & J., Ltd., 35, Tavern Street, Ipswich .. .. .	10	0	0
Egerton, J. Reginald, Tye House, Bramford .. .. .	1	1	0
Egertons (Ipswich), Ltd., Northgate, Ipswich .. .. .	5	5	0
Eley, Charles, East Bergholt Place .. .. .	5	5	0
Elleston, Miss Nancy, Capel St. Mary Rectory .. .. .	0	10	0
Elliott, Mr. and Mrs. A., Little Hill, Bromeswell Heath .. .. .	1	1	0
Ellis, B. H., Orwell Place, Ipswich .. .. .	1	1	0
Ellis, E. E., Gate House, Valley Road, Ipswich .. .. .	1	1	0
Elliston, Mrs. W. A., Eiver Lodge, Pebmarsh, Halstead .. .. .	1	1	0
Elmer Bros., Chelmondiston, Ipswich .. .. .	1	1	0
Elsey, W. C., Church Farm, Finningham .. .. .	2	2	0
Emeney, A. M., 130, High Street, Hadleigh .. .. .	1	1	0
Emeney, Mrs. E., The King's Head, Hadleigh .. .. .	0	10	6
Emment, T. C., "Carew," Bucklesham Road, Ipswich .. .. .	1	1	0
Employers' Liability Assurance Corporation, per Mr. M. L. Smith, 34, Princes Street, Ipswich .. .. .	2	2	0
Ennals, H. M., 33, Graham Road, Ipswich .. .. .	1	1	0
Ensor, I. L., 30, Museum Street, Ipswich .. .. .	2	2	0
Enzyptic Malt Co., Ltd., 18, Lloyds Chambers, Ipswich .. .. .	2	2	0
Erskine, Dr. R. M., Manningtree, Essex .. .. .	2	2	0
Esam, Mrs. K. E., 113, Rushmere Road, Ipswich .. .. .	2	2	0
Essex County Council, Chelmsford .. .. .	13	0	0
Essex and Suffolk Equitable Ins. Society (per J. L. Jolly) .. .. .	2	2	0
Evans, Sons, Lescher & Webb, Ltd., 50, Bartholomew Close, E.C.1 .. .. .	2	2	0
Eve, T. L., Rose Hill, Orford .. .. .	1	1	0
Everard, L. E. C., Crooked House, Bromeswell .. .. .	1	1	0
Everett, Mrs., 34, Marlborough Road, Ipswich .. .. .	0	10	0
Everett & Shepherd, 9 & 10, Lloyds Chambers, Ipswich .. .. .	1	1	0
Eyke and Rendlesham Women's Institute, per Mrs. A. Alexander, The School House, Rendlesham .. .. .	1	1	0

## F

Farrar, E. N., 80, Christchurch Street, Ipswich .. .. .	1	1	0
Fearon, Lt.-Col. P., Tangham Chimneys, Hollesley Heath, Near Woodbridge .. .. .	1	1	0
Feilden, Major G. C., "Aisthorpe," Capel St. Mary .. .. .	2	2	0
Feilden, Mrs., "Aisthorpe," Capel St. Mary .. .. .	1	1	0
Felixstowe & District Waterworks, per I. L. Ensor, Felixstowe .. .. .	6	6	0
Felgate, Mrs., 8, Finborough Road, Stowmarket .. .. .	1	1	0

Carried to Summary 93 11 6

	£	s.	d.
Fellgate, the late A. C. .. .. .	1	1	0
Fichtner, Mrs., "Dartymoor," 25, Warrington Road, Ipswich ..	1	1	0
Fidler, G. E., "Nellis," 15, Cowley Road, Felixstowe ..	1	1	0
Field, Miss F. M., 3, Warwick Road, Ipswich ..	0	10	6
Figg, W. G., Quay House, Orford .. .. .	2	2	0
Finbow, R. H., 39, Lower Brook Street, Ipswich ..	0	10	0
Finbow, Mrs., Cooks Road, Elmswell .. .. .	0	10	6
Finch, F., 11, Lattice Avenue, Ipswich .. .. .	0	10	6
Fincham, G. V., 361, Woodbridge Road, Ipswich ..	0	10	6
Fiona Co., The Maltings, Ipswich .. .. .	2	2	0
Firman & Co., Ltd., Ipswich .. .. .	5	5	0
Fisher, Mrs. A., Dunclutha, Oban Street, Ipswich ..	2	2	0
Fisher, Charles F. M., Redgrave .. .. .	1	1	0
Fisher, F. C., Cornwallis Chambers, Ipswich ..	1	1	0
Fisher, Mrs. W., 30, Cromwell Street, Ipswich ..	0	10	6
Fisk, W. G. & Co., Ranelagh Road, Ipswich ..	2	2	0
Fiske, Miss E. H., Runcton, Bramford .. .. .	2	2	0
Fison, F. G. C., Stutton, Ipswich .. .. .	6	6	0
Fison, J. R. G., Stoke House, Ipswich .. .. .	2	2	0
Fison, Mrs. J. O., Little Hall, Stutton, Ipswich ..	2	2	0
Fison, Packard & Prentice, Ltd., Ipswich ..	15	15	0
Fitch, J. R. M., "Sunnyside," Mistley .. .. .	1	1	0
Fitzgerald, Col. G. A., "Sunnyside," Warren Hill Road, Wood- bridge .. .. .	1	1	0
Fletcher, Miss, 51, Ann Street, Ipswich .. .. .	0	10	0
Fletcher, Mrs., 26, St. Edmund's Road, Ipswich ..	1	1	0
Fonnereau, Mrs. A. M. J. .. .. .	2	2	0
Footman, Pretty & Co., Ltd., Westgate Street, Ipswich ..	15	15	0
Ford, F. G., St. Michael's, Wenhaston .. .. .	5	5	0
Forster, Mrs. D. Arnold, Nacton House, near Ipswich ..	2	2	0
Fosbrooke, Mrs., Dedham Oaks, near Colchester ..	1	1	0
Foster, F. R., Woodbridge .. .. .	1	1	0
Foster, H., Cliff House, Ipswich .. .. .	2	2	0
Foster, J. E., 47, Norwich Road, Ipswich .. .. .	3	3	0
Foster, W., 9, Haylings Road, Leiston .. .. .	0	10	6
Fowler, Capt. E., The Lodge, Earl Stonham .. .. .	0	10	6
Foyster, Harry, 24, Warrington Road, Ipswich ..	0	10	6
Framlingham & Eastern Counties Co-operative Egg and Poultry Society, Ltd., Burrell Road, Ipswich .. .. .	5	5	0
Framlingham G.F.S., per Miss G. Bowden, The Rectory, Framlingham .. .. .	2	2	0
Frasers (Ipswich), Ltd., Princes Street, Ipswich ..	10	10	0
Free, Rodwell & Co., Ltd., Mistley, Essex .. .. .	5	0	0
Freeman, Hardy & Willis, Ltd., Rutland Street, Leicester ..	2	2	0
Freeman, Miss V., Little Hill, Bromeswell Heath, Woodbridge	1	1	0
Freeman, W. A., 322, Norwich Road, Ipswich .. .. .	0	10	6
Freeman & Roberts, 22, Museum Street, Ipswich ..	2	2	0

---

Carried to Summary 116 15 6

	£	s.	d.
French, Geoffrey M., 23, Bath Road, Felixstowe .. ..	0	10	6
French, Miss A. C., c/o Barclays Bank, Ltd., Eye .. ..	1	1	0
French Bros., Thoro'fare, Woodbridge .. ..	1	1	0
French, Deaconess K. H., White Lodge, Eye .. ..	0	10	6
Friend, E. C., 8, Council Cottages, Ufford .. ..	0	10	6
Friends Provident and Century Insurance Co., Ltd., Lloyds Avenue, Ipswich .. ..	2	2	0
Froom, Sir Arthur, Pettistree House, Wickham Market ..	2	2	0
Fry, Miss A. Ruth, 3, The Haven, Thorpeness .. ..	1	10	6
Fryer, Lt.-Col. C. R., Beech Lawn, Saxmundham .. ..	1	1	0
Fryer, Dr. D. W., 52, Derby Road, Ipswich .. ..	1	1	0
Fulcher, S., Elm Farm, Mendlesham, Stowmarket .. ..	2	2	0
Furniss, Mrs. T. Sanderson, Higham House, Colchester ..	3	3	0
"W. F." .. ..	2	2	0

## G

"H.M.G." .. ..	0	10	6
Gage, Philip, Church Farm, Chelsworth .. ..	2	2	0
Gall, Miss, Brigstock, Quay Street, Woodbridge .. ..	1	1	0
Gallaway, G., 520, Felixstowe Road, Ipswich .. ..	1	1	0
Gardiner & Co., Ltd., Tavern Street, Ipswich .. ..	2	2	0
Gardiner, G., 47, Fore Street, Ipswich .. ..	2	2	0
Gardiner Bros., 60, Fuchsia Lane, Ipswich .. ..	5	0	0
Garnett, Dr. D. G., Fairfield House, Leiston .. ..	1	1	0
Garnham, G., .. ..	1	1	0
Garrard, G. J., Alderton .. ..	1	1	0
Garrard, Ltd., C., Market Place, Framlingham .. ..	0	10	6
Garrard, N. B., 14, Sandown Road, Great Yarmouth .. ..	1	1	0
Garrett, Alfred G., "Kenilworth," Saxmundham Road, Aldeburgh .. ..	2	2	0
Garrett-Smith, Mrs. C., Southville, Lee Road, Aldeburgh ..	0	10	6
Gascoigne, Capt. C., Henley Hall, Henley .. ..	2	2	0
Gayfer, J., The Drift, Spring Road, Ipswich .. ..	1	1	0
Gayford, Mrs. A., Trinity Lodge, Ipswich .. ..	0	10	6
Gaymer, E. J., Brook House, Sutton .. ..	1	1	0
General Electric Co., Ltd., Lloyds Avenue, Ipswich .. ..	1	1	0
Genito-Urinary Mfg. Co., Ltd., 28a, Devonshire Street, London, W.1 .. ..	1	1	0
Gentry, Miss E. L., 45, Henley Road, Ipswich .. ..	0	10	6
Gibb, Lady, 3, The Haven, Thorpeness .. ..	0	10	6
Gibb, Miss E. R., 9, Broughton Road, Ipswich .. ..	0	10	6
Gibbons, A. A., Senr., 17, Park Road, Ipswich .. ..	2	2	0
Gibbons, F. L., 25, Park Road, Ipswich .. ..	2	2	0
Gibbs, H., 723, Woodbridge Road, Ipswich .. ..	1	0	0
Gibson, The Hon. Mrs., c/o Lloyds Bank, Ltd., Woodbridge ..	2	2	0
Gilbert, Rev. L. A., Gimingham Rectory, Norwich .. ..	5	0	0
Gilligan, Mrs., Pettistree Lodge, near Woodbridge .. ..	2	2	0
Gilmour, Mrs. D., White Lodge, Melton .. ..	1	1	0
Gilson, Mrs., 22, Gippeswyk Avenue, Ipswich .. ..	1	1	0

---

Carried to Summary 65 0 6

	£	s.	d.
Girling, R. J., Hamilton Hall, Felixstowe .. ..	2	2	0
Gladwell, H. G., Mill House, Copdock .. ..	1	1	0
Glasier, Capt. E. B., Longlands Hall, Stonham Aspall ..	2	2	0
Glossop, Mrs., Waldringfield .. ..	2	2	0
Glossop, Major B. R. M., Waldringfield .. ..	2	2	0
Glover, P. W., 2, Cauldwell Avenue, Ipswich .. ..	1	0	0
Gobbitt & Kirby, Woodbridge .. ..	1	1	0
Gobey, D., 47-49, Norwich Road, Ipswich .. ..	1	1	0
Godbold, F. C., 21, Ipswich Street, Stowmarket .. ..	1	1	0
Goodard, S. W., Clanacombe, Little Bealings .. ..	1	1	0
Godfrey, Mrs. M., Little Springs, Ufford .. ..	3	3	0
Goffin, A. E., Westland, Foxgrove Lane, Felixstowe ..	2	2	0
Golding, C., 13, Norwich Road, Ipswich .. ..	2	2	0
Golds, G. M., 91, Brooms Path Estate, Stowupland ..	2	2	0
Goldsmith, H. C., 34, Park Road, Ipswich .. ..	1	11	6
Goldsmith, R. G., The Sanatorium, Ipswich .. ..	1	1	0
Gooch, C., College Road, Framlingham .. ..	0	10	6
Gooch, W. J., 8, The Gardens, Raydon, Hadleigh ..	1	1	0
Goodchild, E., 105, Felixstowe Road, Ipswich .. ..	1	1	0
Goodchild, F., 34, Museum Street, Ipswich .. ..	2	2	0
Gooderham, Mrs. A. E., The Chestnuts, Monewden ..	1	1	0
Goderham, G. A., Fazeboons, Iken .. ..	0	10	6
Gooderham, S. O., Monewden .. ..	1	1	0
Gooderham & Hayward, Marlesford .. ..	0	10	0
Gooding, B. H., 37, Newton Road, Ipswich .. ..	0	10	0
Gooding, S. C. T., Bank House, Aldeburgh .. ..	1	1	0
Goodings, G. G., "Litchnor," Rushmere .. ..	1	1	0
Goodrich, the late Miss E. .. ..	4	4	0
Goodrich, Miss Mary, St. John's, Palgrave .. ..	2	2	0
Goodrich, Miss S. A., Brook House, Cotton .. ..	2	2	0
Goodwill, G., Heath Cottage, Wantisden .. ..	1	1	0
Goodwin, E. G., Craven Lodge, Tolworth Road, Ipswich	1	1	0
Goodwin, C., & Son, Chestnut House, Chelmondiston ..	0	10	6
Goodwyn, Mrs. A. .. ..	1	1	0
Gorham, A. F., 73, Thoro'fare, Woodbridge .. ..	0	10	0
Gosling, W. G., Bridge Garage, London Road, Ipswich ..	0	10	0
Gosselin, A., 8, Henley Road, Ipswich .. ..	1	1	0
Gotelee, H. S., 11, Arcade Street, Ipswich .. ..	3	3	0
Gough, B. E., 151, Woodbridge Road, Ipswich .. ..	1	1	0
Gould, E. J., St. Margaret's Street, Ipswich .. ..	1	1	0
Gouldstone, R. E., 92, Woodbridge Road East, Ipswich ..	1	1	0
Goult, G. G., 21, Park Road, Ipswich .. ..	2	2	0
Gower, Mrs. C. F., Oakwood House, Coddtenham .. ..	2	2	0
Gower & Howlett, Wolsey Street, Ipswich .. ..	2	2	0
Goyder, Miss A., Little Marleys, Orford .. ..	0	10	6
Graham, Mrs. E., c/o Midland Bank, Ltd., 113, Wood Street, London. E.C.2 .. ..	2	0	0
Grant, G. H., Melton Grange, Woodbridge .. ..	1	1	0

---

Carried to Summary 67 9 6



	£	s.	d.
Grasham, W., 65, Gainsboro' Road, Ipswich .. ..	0	10	6
Gray, the late G. F. .. ..	1	1	0
Gray, J. T., Place Farm, Hadleigh .. ..	2	2	0
Grayston, A. W., Yew Tree House, Laxfield .. ..	0	10	6
Greaves, G. T., "Mirador," Links Avenue, Felixstowe ..	2	2	0
Green, A. W., 123, Tuddenham Road, Ipswich .. ..	1	1	0
Green, Chas. A., 56, Hatfield Road, Ipswich .. ..	2	2	0
Green, H. H., Bromeswell Corner, Woodbridge .. ..	2	2	0
Green, W., & Sons, Ltd., Gold Belt Roller Mills, Brantham ..	4	4	0
Green, King., E., & Sons, Ltd., Bury St. Edmund's .. ..	2	2	0
Greengrass, W. G., 35, The Crescent, Combs .. ..	0	10	0
Greenhalgh, L. W., 74, Corder Road, Ipswich .. ..	0	10	6
Greenwich Hospital, Trustees of, Admiralty, 14, Buckingham Gate, S.W.1 .. ..	21	0	0
Greig, Miss E. E., Halifax House, Ipswich .. ..	1	0	0
Grieve, Dr. W. P., 47, Fonnereau Road, Ipswich .. ..	2	2	0
Griffin, Miss R. M., Rodney, Belstead Road, Ipswich .. ..	1	1	0
Griffiths, A., O.B.E., 31, Constitution Hill, Ipswich .. ..	2	2	0
Grigson, A., 53, Marlborough Road, Ipswich .. ..	1	1	0
Grimsey, Robt., Raydon Hall Farm, Orford .. ..	1	1	0
Grimwade, E. C., 77a, Henley Road, Ipswich .. ..	0	10	6
Grimwade, Mrs. Cecil, High Lodge, Hadleigh .. ..	1	1	0
Grimwade, Miss E. C., "Mayfield," 66a, Belstead Road, Ipswich	1	1	0
Grimwade, Ridley & Co., Princes Street, Ipswich .. ..	5	5	0
Grimwade & Sons, J. H., Cornhill, Ipswich .. ..	2	2	0
Grimwood, A. G., White Heather, Woodbridge .. ..	0	10	6
Groom, Miss, Hill House, Halesworth .. ..	1	1	0
Groome, Miss E. Wollaston, The Cottage, Finborough .. ..	0	10	6
Gross, The late F. W. W. .. ..	1	1	0
Grubbe, The late R. H. .. ..	2	2	0
Guardian Assurance Co., Ltd., Ipswich, per Mr. F. H. Green, 71, Anglesea Road, Ipswich .. ..	2	2	0
Gurdon, Hon. Judith, Grundisburgh Hall .. ..	2	2	0
Gurney, Mrs. E. H., Harbord Lodge, Cromer .. ..	2	2	0
W. G. .. ..	6	13	4

## H

"H," Anon. .. ..	2	0	0
"H," Anon. .. ..	5	0	0
Hackman, A. J., Stratford St. Andrew .. ..	1	1	0
Hackney, Mrs. H., The Firs, Graham Road, Ipswich .. ..	1	1	0
Haddock & Baines, Princes Street, Ipswich .. ..	3	3	0
Hadrill, H. C., Friston House, Saxmundham .. ..	1	11	6
Hadrill, Mrs., Friston House, Saxmundham .. ..	0	10	0
Haggar, Mrs. M., 483, Norwich Road, Ipswich .. ..	1	1	0
Haggar, Miss C., 89, Hatfield Road, Ipswich .. ..	1	0	0
Haggar, J. Fox., 49, Hatfield Road, Ipswich .. ..	5	0	0

Carried to Summary 97 15 10

	£	s.	d.
Hales, G. W., Cranworth Buildings, Tacket Street, Ipswich ..	2	2	0
Halford, John T. D., c/o C. Hoare & Co., 37, Fleet Street, E.C.4	3	3	0
Halford, Miss, Gaston House, East Bergholt .. .. .	2	2	0
Hall, J. F. T., 21, Buregate Road, Felixstowe .. .. .	1	1	0
Halls, Mrs. L., 2, Cauldwell Avenue, Ipswich .. .. .	1	1	0
Halls, Mrs. E. J., 36, Cemetery Road, Ipswich .. .. .	0	10	0
Hamilton, Sir George C., Bt., J.P., Cransford Hall, Saxmundham	2	2	0
Hamilton, Lady, Cransford Hall, Saxmundham .. .. .	2	2	0
Hamlin, Mrs. A. M., "St. Briavels," Wetherden .. .. .	1	1	0
Hammond, A. J., Brames Hall, Wetheringsett .. .. .	0	10	0
Hammond, W. R., 116, Chapel Hill, Framsdan .. .. .	1	0	0
Hancock, G. H., Ivy Lodge, Capel St. Mary .. .. .	0	10	6
Hancock, H. T., White House, East Bergholt .. .. .	1	1	0
Hansford Reeves, 1a, Bank Road, Ipswich .. .. .	2	2	0
Hanson, E. H., Oak End, Cotswold Avenue, Ipswich .. .. .	3	3	0
Harding, H. S., 204, Cauldwell Hall Road, Ipswich .. .. .	2	2	0
Hardy, Mrs. A. D., St. Edmund's Lodge, Henley Road, Ipswich	2	2	0
Hare, H., 106, Christchurch Street, Ipswich .. .. .	1	1	0
Hare, Mrs., The Tile House, The Grange, Chobham .. .. .	2	2	0
Harrington, Mrs., 2, Waveney Villas, Montague Road, Felixstowe	1	0	0
Harris (Ipswich), Ltd., Ipswich .. .. .	3	3	0
Harris, E. G., 1, Little St. John Street, Woodbridge .. .. .	1	1	0
Harris, G. H., West Lodge, East Bergholt .. .. .	3	3	0
Harrison, Mr. & Mrs. F., Briarwood, Woodbridge .. .. .	4	4	0
Harrison, Mrs., Horley, Crane Hill, Ipswich .. .. .	2	2	0
Harrison, Miss Hannah, 17, Belle Vue Road, Ipswich .. .. .	1	1	0
Harrisson, The Rev. W. R., 106, Bixley Road, Ipswich .. .. .	1	1	0
"T. N. Y." .. .. .	2	2	0
Hart, Walter E., 46, Bury Street, Stowmarket .. .. .	2	2	0
Harvey, R. P., 1, Aldeburgh Court, Aldeburgh .. .. .	1	1	0
Harvey, Ltd., J., Empress Works, Portman Road, Ipswich .. .. .	5	5	0
Harwich, Dovercourt & Parkeston Co-operative Society, Ltd., 20, Church Street, Harwich .. .. .	21	0	0
Harwood, A., Ackworth House, East Bergholt .. .. .	2	2	0
Harwood, Mrs., 88, Looe Road, Felixstowe .. .. .	2	2	0
Hasted, Mrs., 1, Warren Hill, Woodbridge .. .. .	1	1	0
Hastings, W. R., 76, Cowper Street, Ipswich .. .. .	4	4	0
Hatcher, W. & E., Badingham Road, Framlingham .. .. .	1	1	0
Hawes, F., Ivy House, Athelington .. .. .	0	10	6
Hawkes, G. A., Church Road, Snape .. .. .	2	2	0
Haxell, Mr. & Mrs. O., 7 & 9, Princes Street, Ipswich .. .. .	1	1	0
Hayden, L., "Mayland," Rosebery Road, Felixstowe .. .. .	1	1	0
Haydon, F. E., Badley .. .. .	3	3	0
Hayward, Mrs. A. J., White Heather, Woodbridge .. .. .	5	5	0
Hayward, Mrs. Leonard, "Highlands," Woodbridge .. .. .	2	2	0
Hayward, Miss R. G., "Highlands," Woodbridge .. .. .	1	1	0

---

Carried to Summary 105 18 0

	£	s.	d.
Hayward, J., 14, Church Street, Ipswich .. ..	0	10	6
Hayward, L. G., B.A., 3, Market Hill, Woodbridge .. ..	2	2	0
Hayward, W. R., 273, Felixstowe Road, Ipswich .. ..	1	0	0
Hayward & Son, A., Woodbridge .. ..	2	2	0
Heath, Dr. H. L., Fonnereau Road, Ipswich .. ..	5	5	0
Heatley, Major T. G., O.B.E., Marton Place, Woodbridge .. ..	1	1	0
Hempson, Mr. & Mrs. L. A., Copdock .. ..	5	5	0
Hempson, Mrs. N. S., Spring Vale, Sproughton, Ipswich .. ..	1	1	0
Hemsworth, Miss L., c/o Miss Bird, Bacton .. ..	2	2	0
Henderson, Turner, Haughley Park, Stowmarket .. ..	5	5	0
Henry, Dr. H., M.C., Debenham .. ..	2	17	11
Hepple, Rev. J. D., Nacton Rectory, Near Ipswich .. ..	0	10	6
Herring & Son, A. G., The Stores, Tunstall .. ..	1	1	0
Hervey, E. S., Little Bealings Grove, Woodbridge .. ..	2	2	0
Hewitt & Son, W., 23, Upper Brook Street, Ipswich .. ..	1	10	0
Hewitt, Mrs., 83, Levington Road, Ipswich .. ..	0	10	0
Heycock, Miss C. M., Fern Court, Aldeburgh .. ..	2	2	0
Heywood, Miss Eleanor, The Dower House, Ufford .. ..	2	2	0
Hill, Mr. & Mrs. A. R., 4, Park Road, Ipswich .. ..	2	2	0
Hill, Mr. & Mrs. E. R., 159, Sidegate Lane, Ipswich .. ..	0	10	6
Hill, Dr. J. P., Stowmarket .. ..	2	2	0
Hill, W., Crabbe's House, Aldeburgh .. ..	1	1	0
Hill, W., 40, High Street, Aldeburgh .. ..	1	1	0
Hilsden, H. G., Lloyds Avenue, Ipswich .. ..	0	10	6
Hilton, Capt. R. R. B., Clock House, Little Stonham .. ..	1	1	0
Hincks, Miss E. M., The Cottage, Winsford .. ..	3	3	0
Hines, C. G., Atlas Chambers, Lloyds Avenue, Ipswich .. ..	1	1	0
Hines, Ernest O., Little Gables, Rushmere Road, Ipswich .. ..	3	3	0
Hitchcock, Miss, Moat House, Brockford .. ..	1	1	0
Hitchcock, Miss K., Moat House, Brockford .. ..	1	1	0
Hodgkinson, Ltd., Jas., Brettenham House, Lancaster Place, Strand, London, W.C.2 .. ..	3	3	0
Hoff, R., 7, Broughton Road, Ipswich .. ..	0	10	6
Holland, H. E., 20, Upper Brook Street, Ipswich .. ..	2	2	0
Hollinshead & Kirkham, Unicorn Pottery, Tunstall, Staffs. .. ..	1	1	0
Hollond, Edmund R., Benhall Lodge .. ..	2	2	0
Hollond, F. E., Leiston Old Abbey, Saxmundham .. ..	2	2	0
Holmes, Miss M., 7, Willoughby Road, Ipswich .. ..	2	2	0
Holton, Miss, 1, Holly Road, Ipswich .. ..	1	1	0
Home & Colonial Stores, Ltd., 179-189, City Road, E.C.1 .. ..	2	2	0
Honeyball, Miss D. M., Broughton House, Ipswich .. ..	0	10	0
Hooper, H. R., 4, Butter Market, Ipswich .. ..	3	3	0
Hooper, T. Ridley, 17, Carr Street, Ipswich .. ..	2	2	0
Hopes, Mrs. L., Station Road, Framlingham .. ..	0	10	6
Hopkyns, Commander J. W., R.N., "Meadlands," Combs. .. ..	1	1	0
Horlock, H. F., The Moorings, Mistley .. ..	1	1	0
Horsfield, Lt.-Col. G. W., Whitton Lodge, Ipswich .. ..	2	2	0
Horsley, L. C., "Parkside," Bishop's Hill, Ipswich .. ..	1	1	0

---

Carried to Summary    64    1    11

	£	s.	d.
Horton & Coates, 32, Princes Street, Ipswich .. .. .	1	1	0
Hosegood, A. W., 63, Corder Road, Ipswich .. .. .	1	1	0
Hotson, J. S., Cauldwell Hall Road, Ipswich .. .. .	1	1	0
Howes, H. C., 6, Tolworth Road, Ipswich .. .. .	0	10	6
Howlett, E., Rattlesden .. .. .	0	10	6
Hoy, William, 27, Ingarfield Road, Holland-on-Sea .. .. .	1	1	0
Hoyland, Dr. S. S., Ipswich .. .. .	2	2	0
Hubbard, Percy, Queen's Head, High Street, Saxmundham .. .. .	2	2	0
Hubbard, Miss, 23, Fonnereau Road, Ipswich .. .. .	0	10	6
Hudson, C. F., 13, Westwood Avenue, Ipswich .. .. .	1	1	0
Hughes, Mrs. B. C., Stratford Hills, Stratford St. Mary .. .. .	5	5	0
Humphrey, P. J., Felix Hotel, Felixstowe .. .. .	2	2	0
Hunt, E. L., Ltd., 32, Upper Brook Street, Ipswich .. .. .	5	5	0
Hunter, Miss E. B., Haughley .. .. .	1	1	0

## I

Independent Order Oddfellows (Manchester). The following Lodges:—

7182, "Bosmere" Lodge, per F. E. Morris, Needham Market	1	1	0
4076, "Briton's Pride" Lodge, per F. C. Rance, 58, Woodbridge Road East, Ipswich .. .. .	4	4	0
3439, "Agriculturists" Lodge, per L. O. Clarke, Chapel House, 16, Ipswich Street, Stowmarket .. .. .	2	2	0
3894, "Commerce" Lodge, per H. A. Palmer, 31, Warwick Road, Ipswich .. .. .	5	5	0
4129, "Deben," per H. W. Scolding, Woodbridge .. .. .	2	2	0
5946, "Excelsior" Lodge, Harwich, per F. H. Devenish, 55, High Street, Dovercourt, Essex .. .. .	1	1	0
3998, "Fidelity" Lodge, per Wm. Hall, Saxmundham .. .. .	5	5	0
5940, "Golden Reapers," per T. O. Jepson, 148, Nacton Road, Ipswich .. .. .	2	2	0
4128, "Gurdon" Lodge, per C. F. Brundell, Chapel Row, Grundisburgh .. .. .	2	2	0
4131, "Thelluson," per V. D. Dyke, Wickham Market .. .. .	2	2	0
4978, "Hand of Friendship," per Miss K. Rampling, Castle Street, Eye .. .. .	1	1	0
Ipswich District, per George Senton, 49, Dales Road, Ipswich	15	15	0
7500, "May Tollemache" Lodge, per Mrs. E. R. Trent, 49, Crown Street, Ipswich .. .. .	3	3	0
7307 "Orford White" Lodge, per H. C. Tillet, 22, Clarkson Street, Ipswich .. .. .	2	2	0
3668, "Orwell" Lodge, per O. J. Cross, 9, Friars Road, Ipswich	11	6	0
8129, "Pride of Stonhams" Lodge, per W. J. Sterry, Forward Green .. .. .	4	0	0

Carried to Summary 89 6 6

	£	s.	d.
2783, "Star of the East," per F. B. Bridges, Fairfield Road, Framlingham .. .. .	3	3	0
7126, "St. John's," Ipswich, per W. H. Mayes, 34, Fuchsia Lane, Ipswich .. .. .	5	5	0
3999, "Stour Lodge," per R. W. Parsons, 53, South Street, Manningtree .. .. .	1	1	0
1917, "Waveney Lodge," per Miss K. Rampling, Castle Street, Eye .. .. .	1	1	0
5971, "Working Men's College," per E. Knights, The Limes, Stone Lodge Lane, Ipswich .. .. .	2	2	0
Ind. Coope & Allsop, Ltd., Colchester .. .. .	5	5	0
Ipswich Clinical Society, per Dr. E. Biddle .. .. .	4	4	0
Ipswich Coal Co., 24, Princes Street, Ipswich .. .. .	3	3	0
Ipswich Corporation .. .. .	200	0	0
Ipswich & East Coast Steamship Co., Key Street, Ipswich ..	1	1	0
Ipswich Motor Cycle and Car Club, per F. H. Fish, 44, Princes Street, Ipswich .. .. .	2	2	0
Ipswich Dock Commission, Ipswich .. .. .	157	10	0
Ipswich Gas Light Company, Directors of, Carr Street, Ipswich	52	10	0
Ipswich Gas Light Company (Felixstowe District) .. .. .	3	3	0
Ipswich Industrial Co-operative Society, Ltd. .. .. .	75	0	0
Ipswich Malting Company, Ltd., New Cut W., Ipswich .. .. .	5	5	0
Ipswich Post Office District, Staff of, per H. E. Cotton ..	11	10	0
Ipswich Sand & Gravel Co., Ltd., Hadleigh Road, Ipswich ..	1	1	0
Ipswich Sanitary Steam Laundry Co., 34, Museum Street, Ipswich, per A. E. Scrutton .. .. .	4	4	0
Ipswich, County Borough of, Public Assistance Dept., 19, Tower Street, Ipswich .. .. .	105	0	0
Iron Trades Employers' Insurance Association, Ltd., per S. W. Gladwell, 82, Victoria Street, S.W.1 .. .. .	20	0	0
Isaac, Mrs., 48, Ivry Street, Ipswich .. .. .	1	1	0
Ives & Smith, Tomline Road, Ipswich .. .. .	1	1	0

## J

Jackaman, Mrs. C. S., Colne House, Henley Road, Ipswich ..	1	1	0
Jacobs, Mrs., White House, Holbrook .. .. .	1	1	0
Jaggard, Mrs. A., Waverley Hotel, Felixstowe .. .. .	1	1	0
James, E., Walnut Tree Cottage, Witnesham .. .. .	0	10	0
James, H. R., "Burnside," Melton .. .. .	1	1	0
James, T., c/o Wm. Pretty & Sons, Ltd., Ipswich .. .. .	1	1	0
Jauncey, Mrs. E. B., Ashmead, 27, Graham Road, Ipswich ..	1	1	0
Jeffcock, Mrs., High House, Little Bealings, Woodbridge ..	1	1	0
Jefferies, Miss Marguerite, 13, Paget Road, Ipswich .. .. .	4	4	0
Jennings, J. V., Castle Street, Woodbridge .. .. .	1	1	0
Jermyn, Mrs., 12, Henley Road, Ipswich .. .. .	1	1	0

Carried to Summary 679 15 0

	£	s.	d.
Jervis-White-Jervis, The late Mrs. . . . . .	2	2	0
Jessupp, J. O., "Ivydene," Capel St. Mary . . . . .	0	10	6
Jewhurst, Will S., A.L.A.A., 14, Arcade Street, Ipswich . . . . .	1	1	0
Johns, E. T., 8, Lower Brook Street, Ipswich . . . . .	1	1	0
Johnson, F., 88, Bucklesham Road, Ipswich . . . . .	0	10	6
Johnson, H., 49, Marlborough Road, Ipswich . . . . .	1	1	0
Johnson's Arcade, per Mr. Perrin Oakenfull, 176, Felixstowe Road, Ipswich . . . . .	1	1	0
Johnston, W. D., "Ambala," Henley Road, Ipswich . . . . .	0	10	6
Johnston, Mrs. F. E., Raydon Cottage, Orford . . . . .	2	2	0
Johnstone, The Hon. Mrs. Louis, Woolverstone House, Ipswich . . . . .	3	3	0
Jolly, W. O., The Grange, Kesgrave, Ipswich . . . . .	2	2	0
Jones, E. Bell, "Gara," Bucklesham Road, Ipswich . . . . .	0	10	6
Jones, The Misses Aubrey, Fleet House School, Felixstowe . . . . .	1	1	0
Josselyn, E. W., "Cordwyes," Trimley St. Mary . . . . .	1	0	0
Josselyn, Miss M. E., Hasketon Grange, Woodbridge . . . . .	1	1	0
Joyce, Mrs. M., 37, Westerfield Road, Ipswich . . . . .	1	1	0
Joyce, E., & Co., 23, St. Helen's Street, Ipswich . . . . .	2	2	0
Judge, C. F., 24, Tavern Street, Ipswich . . . . .	2	2	0

## K

Kay, S., 88a, St. Helen's Street, Ipswich . . . . .	1	1	0
Keeble, S. W., 39, Norwich Road, Ipswich . . . . .	1	1	0
Keeble & Son, F., 306, High Street, Felixstowe . . . . .	5	5	0
Keen, Mrs., 499, Norwich Road, Ipswich . . . . .	1	0	0
Keer, Dr. J. Cordy, Claremont House, Wickham Market . . . . .	1	1	0
Keer, Dr. K. J. T., Haldon House, Wickham Market . . . . .	2	16	0
Kell, G. G., The Ridge, Byng Hall Road, Ufford . . . . .	1	1	0
Kemp, F. S., Gull Farm, Otley . . . . .	2	2	0
Kemp, Mrs., The Red House, Woodbridge Road, Ipswich . . . . .	0	10	6
Kendrew, C. F., 78, Constable Road, Ipswich . . . . .	1	1	0
Kennard, The Hon. Mrs. M. C., Pcttistree Grange, Wickham Market . . . . .	3	3	0
Kennell, W., Rose Cottage, 41, Cowper Street, Ipswich . . . . .	1	0	0
Kenyon, Major-Gen. L. R., Valley House, Stratford St. Mary . . . . .	1	0	0
Kenyon & Son, Ltd., J., Derby Street Mills, Bury, Lancs. . . . .	0	10	6
Kerridge Bros., 7 & 9, Key Street, Ipswich . . . . .	2	2	0
Kerrison School, Thorndon, per W. G. Settles . . . . .	2	2	0
Kersey, H. E., 10, St. Nicholas Street, Ipswich . . . . .	3	3	0
Kersey, H. W., 19, Park Road, Ipswich . . . . .	5	0	0
Kersey, Major H. Maitland, D.S.O., 19, Park Road, Ipswich . . . . .	2	2	0
Kersey, Mr. and Mrs. W. E., Scothorne House, Felixstowe . . . . .	10	10	0
Keys, W. A., Dearle Lodge, Warwick Road, Ipswich . . . . .	1	1	0
King, C. T., The Elms, Wherstead Road, Ipswich . . . . .	0	10	6
King, Miss E., Red Roof, Belstead Road, Ipswich . . . . .	1	1	0
King, C. Whitfield, Morpeth House, Lacey Street, Ipswich . . . . .	3	3	0

---

Carried to Summary 77 8 6

	£	s.	d.
King, F. Challis, 99, Christchurch Street, Ipswich ..	1	1	0
King, John B., 2, Bedford Street, Ipswich .. ..	0	10	6
King, Mrs. W. Burton, Red Roof, Belstead Road, Ipswich ..	2	2	0
King, Mrs. E. F., 23, Moorfield Road, Woodbridge ..	0	10	0
King, Miss H. M., Red Roof, Belstead Road, Ipswich ..	1	1	0
Kirby, Capt. A., Minto Cottage, Rushmere Road, Ipswich ..	2	2	0
Knights, H. J., Ipswich and Suffolk Club, Ipswich ..	1	10	0
Kreyer, Lt.-Col. J. A. C., The Old Rectory, Westhorpe ..	1	1	0

## L

Lady Abbess, The, St. Mary's Abbey, East Bergholt ..	1	0	0
Lambert, F. C., 24, Russell Road, Ipswich .. ..	1	1	0
Lambert, Mrs. G. S., Carlton Rookery, Saxmundham ..	2	2	0
Lamotte, The late Brig.-Gen. F. G. L .. ..	1	1	0
Lancaster, Mrs. F., 17, Elsmere Road, Ipswich ..	2	2	0
Lanchester, Rev. Canon H. C. O., Framlingham Rectory, Suffolk	3	3	0
Lang, Mrs. Conyers, Orwell Cottage, Felixstowe ..	2	2	0
Langley, Mrs., Alderton .. ..	2	2	0
Lankester, W. J. A., Hill House, Framsdon .. ..	1	1	0
Largent, The Misses, 12, Anglesea Road, Ipswich ..	2	0	0
Larter, Clayton, The Rookery, Framlingham ..	3	3	0
Larter, Isaac, Hatherleigh Farm, Framlingham ..	2	2	0
Larter, John, Cherry Tree Farm, Framlingham ..	3	3	0
Larter, Mrs. E., Grange Farm, Framlingham ..	0	10	6
Last, V. W., Main Street, Snape .. ..	1	1	0
Last, Mrs. M., Flimworth House, Occold, Eye ..	1	1	0
Latymer, The Lady, The Rest, Aldeburgh .. ..	5	5	0
Law, Mrs., The Uplands, Bentley .. ..	0	10	0
Law, Miss W. C. M. .. ..	1	1	0
Lawn, J. T., Green Farm, Pettistree .. ..	1	1	0
Le Bas, Lady E. M. .. ..	5	0	0
Lee, A. H., 6, Queen Street, Hadleigh .. ..	2	2	0
Legal and General Assurance Society, Ltd., 45, Princes Street, Ipswich .. ..	2	2	0
Leggett, A., 235, Felixstowe Road, Ipswich .. ..	2	2	0
Leggette, E. S., 75, Cullingham Road, Ipswich ..	2	0	0
Lehmann, Dr. H. P., Lynn House, Wickham Market ..	1	1	0
Leigh, Miss H. C. Austen-, "Sanditon," Aldeburgh ..	2	0	0
Leighton, A. J. .. ..	1	1	0
Leiston Industrial Co-operative Society, Ltd., Leiston ..	10	10	0
Leiston Gas Co., Ltd., Leiston .. ..	1	1	0
Leonard, Albert E., Brandeston Hall, near Woodbridge ..	2	2	0
Letts, Mrs. H. A., Semer Lodge, near Ipswich ..	5	5	0
Levett, Miss E., Ambrose Lodge, Felixstowe .. ..	1	1	0
Levett-Scrivener, Capt. E., R.N., Sibton Abbey, Yoxford ..	3	3	0
Lewcock & Pemberton, Prudential Buildings, Ipswich ..	2	2	0
Lewer, S. H., Longcroft, Aldeburgh .. ..	1	1	0

---

Carried to Summary 90 2 0

	£	s.	d.
Lewis, A. E., "Danecroft," Finborough Road, Stowmarket ..	1	1	0
Liddell, Mrs. E., Martello Place, Golf Road, Felixstowe ..	1	1	0
Lilley, E., Bower House Tye, Polstead .. .. .	0	10	6
Lindley, Mr. and Mrs. W. F., Friar's Bridge Road, Ipswich ..	1	1	0
Lindley, The Hon. Mrs., Gascoignes, East Bergholt ..	1	1	0
Ling, Miss G. A. ..	1	1	0
Lingley, Mrs. M. K., The Gables, Grundisburgh ..	2	2	0
Lingwood, H. R., 15, Richmond Road, Ipswich ..	1	1	0
Lingwood, Mrs. E. T., Westleton .. .. .	1	1	0
Lintott, A. J. C., "Penshurst," Westerfield .. .. .	2	2	0
List, Ltd., A., Carr Street, Ipswich .. .. .	5	5	0
List, The late E. W. .. .. .	1	1	0
Liverpool Victoria Approved Society, Victoria House, South- ampton Row, London, W.C.1 .. .. .	5	5	0
Livesey, Mrs., Manor House, Brundish .. .. .	1	1	0
Lloyd, Brig.-Gen. Massy, Westwood, Ipswich .. .. .	5	5	0
Lloyds Bank, Ltd., Cornhill, Ipswich .. .. .	10	15	3
Lloyds Bank, Ltd., Harwich .. .. .	2	2	0
Lock & Stagg, Ltd., Friar's Road, Ipswich .. .. .	5	5	0
Lodge, J. J., 149, Wickham Way, Beckenham, Kent ..	1	1	0
London, F., 11, Holly Road, Ipswich .. .. .	1	1	0
London & Manchester Assurance Co., Ltd., 50, Finsbury Square, E.C. .. .. .	2	2	0
London & North-Eastern Railway, Marylebone Station, N.W.1	10	0	0
Longe, A. B., Eden Lodge, Woodbridge .. .. .	0	10	6
Longman, A. P., Gable House, Heath Road, Ipswich ..	2	2	0
Lord, Isaac, 80, Fore Street, Ipswich .. .. .	2	2	0
Lowe, Mrs., 25, Graham Road, Ipswich .. .. .	1	1	0
Lowry, W. E., The Lodge, Great Bealings .. .. .	1	0	0
Lucas, H. F., "Cherryground," Hintlesham .. .. .	1	1	0
Ludgate, H., Stoke Tower, Belstead Road, Ipswich ..	1	11	6
Lund, Dr. G. S., Alderton .. .. .	5	5	0
Lyne, Mrs., Hamilton House, Woolverstone .. .. .	1	1	0

## M

"M," Anonymous, "D. McN." .. .. .	1	1	0
MacAndrew, S. L., "Thatch," Saxmundham Road, Aldeburgh	1	1	0
Mac Fisheries, 24, Tavern Street, Ipswich .. .. .	1	1	0
Mackenzie, M. M. Hodson, Rockalls Hall, Polstead, Colchester	5	0	0
Madden, Miss K., St. Mary's Abbey, Leiston .. .. .	1	1	0
Making, Maurice, Elton Park Cottage, Ipswich .. .. .	2	2	0
Mallett, G. A., Lyncroft, Westerfield Road, Ipswich ..	0	10	6
Malto-Peptide Yeast Co., Needham Market .. .. .	2	2	0
Malyon Bros., Drakeston Farm, Semer .. .. .	1	0	0
Manby, H. .. .. .	2	2	0

Carried to Summary 94 19 3



	£	s.	d.
Manganese Bronze and Brass Co., Ltd., Caxton House, Westminster, S.W.1 .. .. .	5	5	0
Mann, J. H., 109, Rushmere Road, Ipswich .. .. .	1	1	0
Mann, Major and Mrs. W. E., Earl Soham Lodge .. .. .	4	4	0
Mann, Mrs. A. J., Harley Cottage, Darsham .. .. .	1	1	0
Mansfield, Maj.-Gen. Sir H., Brook House, Woodbridge .. .. .	0	10	6
Manuel, Mrs. S., Martlesham House .. .. .	2	2	0
Marder, W. J., 9, Weymouth Road, Ipswich .. .. .	1	1	0
Margetts, A. J., 58, Lattice Avenue, Ipswich .. .. .	2	2	0
Markham, Mrs. N., 41, Cumberland Street, Ipswich .. .. .	1	1	0
Marks & Spencer, Ltd., Michael House, 72-82, Baker Street, W.1	6	14	0
Marriage, Mr. & Mrs. A. W., Oak Tree Farm, Kelsale .. .. .	0	10	6
Marriage, E., & Sons, East Anglia Mills, Felixstowe .. .. .	1	1	0
Marriage, F. E., The Galleon, Little Bealings .. .. .	1	1	0
Marriott, Dr. F. K., Yoxford .. .. .	1	1	0
Marriott, Brig.-General John, Clare Lodge, Ipswich .. .. .	1	1	0
Marriott, Dr. M., Aldeburgh .. .. .	2	2	0
Marriott, R., 33, Kelvin Road, Ipswich .. .. .	2	2	0
Marriott, V. A., Ltd., Handford Road, Ipswich .. .. .	2	2	0
Marsh, Mrs., "Bolwick," East Bergholt .. .. .	1	1	0
Marshall, C. W., 42, Anglesea Road, Ipswich .. .. .	2	2	0
Marshall, W., 47, Graham Road, Ipswich .. .. .	2	2	0
Martin, A. A., St. Helen's Tin Works, Ipswich .. .. .	1	1	0
Martin, J. M., 6, Park Road, Ipswich .. .. .	3	3	0
Martin, Lady, Coddenham .. .. .	1	1	0
Martin, L. J., 16, Northgate, Ipswich .. .. .	2	2	0
Martin, Mrs., The Vines, Yoxford .. .. .	0	10	6
Marx, H., Seamark, Thorpeness .. .. .	3	3	0
Masding, J. A., 23, Humber Doucy Lane, Ipswich .. .. .	5	5	0
Mason, Mrs., Bramfield House, Halesworth .. .. .	2	2	0
Mason, Mrs., The Lodge, Rushmere .. .. .	1	1	0
Mason, Miss H., A.R.I.B.A., King's Knoll, Woodbridge .. .. .	2	2	0
Mason, H. W., Manor House, Sproughton .. .. .	5	5	0
Mason, Humphrey, "Northcliffe," Felixstowe .. .. .	10	10	0
Mason & Son, Frank, 19, Tavern Street, Ipswich .. .. .	2	2	0
Masonic Lodges (see also donations and Church collections):—			
2810, "Abiff," Saxmundham, per L. O. Clarke, White Hart Hotel, Saxmundham .. .. .	2	2	0
936, "Adair," per H. J. Beatton, Aldeburgh .. .. .	2	2	0
959, "Prince of Wales," per W. A. Freeman, 322, Norwich Road, Ipswich .. .. .	2	2	0
3093, "Corinthian," per G. W. Senton, 49, Dales Road, Ipswich .. .. .	3	3	0
81, "Doric," per W. Savage, 34, Thoroughfare, Woodbridge	2	2	0
2371, "Felix," per A. J. Haward, Priory Lodge, Felixstowe	1	1	0
516, "Phoenix," per J. J. Wilson, 17, Bury Street, Stowmarket	3	3	0
555, "Fidelity," per H. Clarke, Saxtead Lodge .. .. .	6	12	3

---

Carried to Summary 103 1 9

## Masonic Lodges—continued.

650, "Star in the East," per G. H. Bonner, Churston, Highfield Avenue, Dovercourt .. .. .	2	2	0
"Prudence Preceptory," K.T. No. 16, per F. H. Warner, The Cottage, Whitton .. .. .	2	2	0
Mason's Portland Cement Co., Ltd., Claydon .. .. .	10	10	0
Masterson, H. I., Bracondale Private Hotel, Felixstowe .. .. .	1	1	0
Mather, A. W., 343, Norwich Road, Ipswich .. .. .	0	10	6
Matthews, R., 30, Gainsborough Road, Ipswich .. .. .	0	10	6
Maulden, H. B., Framlingham .. .. .	1	0	0
Maule, H. C., The Pyghtle, East Bergholt .. .. .	1	1	0
Mawe, A. T., Tewin Lodge, Henley Road, Ipswich .. .. .	0	10	6
Maxwell, Capt. H. St. G., Pettistree Grange .. .. .	2	2	0
Maxwell, Mrs. E. S., Semer House, near Ipswich .. .. .	3	3	0
May, Mrs. J., Kawimbe House, Belstead Road, Ipswich .. .. .	1	1	0
May & Baker, Ltd., Dagenham .. .. .	0	10	6
Mayall, A., Bealings End, Woodbridge .. .. .	1	1	0
Mayers, Thos., 588, Foxhall Road, Ipswich .. .. .	1	1	0
Mayes, W., 16, Seymour Road, Ipswich .. .. .	1	1	0
Mayes, Mr. & Mrs. W. H., 34, Fuchsia Lane, Ipswich .. .. .	1	1	0
Mayhew, G. W., Home Farm, Woolverstone .. .. .	1	1	0
Mayhew, J. M. & Son, 11, Ipswich Street, Stowmarket .. .. .	3	3	0
Mayhew, T. M., 9, Freehold Road, Ipswich .. .. .	0	10	6
Maynard, G., 17, Neale Street, Ipswich .. .. .	1	1	0
Maynard, Miss M. L., Great House, Orford .. .. .	1	1	0
Mayston, A. E., 100, Parliament Road, Ipswich .. .. .	0	10	0
McCreery, S. A., 27, Lattice Avenue, Ipswich .. .. .	0	10	6
McGachen, Mrs., Highlands, Chelmondiston .. .. .	2	2	0
McLaren, C., 41, Oxford Road, Ipswich .. .. .	2	2	0
Mead, Miss M. M., 63, Fonnereau Road, Ipswich .. .. .	1	1	0
Meakings, George, The Firs, Stowupland .. .. .	0	10	6
Medwin, H., 118, High Street, Leiston .. .. .	1	1	0
Mee, Chas., Sproughton .. .. .	2	2	0
Mellonie & Goulder, Ltd., Museum Street, Ipswich .. .. .	2	2	0
Melton Corn & Coal Co., Melton .. .. .	2	2	0
Merriman, Miss K. V. S., Royal Hospital School, Holbrook .. .. .	2	2	0
Messent, Mrs., 3, Constable Road, Ipswich .. .. .	2	2	0
Metropolitan Vickers, Ltd., Lamp Department, Trafford Park, Manchester .. .. .	2	2	0
Midland Bank, Ltd., Ipswich .. .. .	2	2	0
Milbank, Capt. G. H. V., c/o Coutts & Co., 440, Strand, W.C.2 .. .. .	2	2	0
Miles, Lady, Satis House, Yoxford .. .. .	1	1	0
Miller, H. & M. J., Grundisburgh .. .. .	1	1	0
Miller, R., Richmond Road Stores, Ipswich .. .. .	2	2	0
Miller, Mrs., Crosslea House, Henley Road, Ipswich .. .. .	1	1	0
Miller & Sidgwick, R., Ltd., Thoro-fare, Ipswich .. .. .	1	1	0
Millington & Co., Ltd., Princes Street, Ipswich .. .. .	2	2	0

---

Carried to Summary 70 5 6

	£	s.	d.
Mills, Mrs. M. S., The Croft, Holbrook .. ..	1	0	0
Mills & Co., St. Nicholas Foundry, Ipswich, per W. Smith ..	2	2	0
Mills, H. E., The Ridgeway, Ipswich Road, Woodbridge ..	2	2	0
Milne, W. E. S., Dark Lane Farm, Easton .. ..	1	1	0
Milward, A. L., "Threeways," Woodbridge Road, Ipswich ..	0	10	6
Minns, W. J., 4, Anglesea Road, Ipswich .. ..	1	1	0
Mitson, C. K., Bell House Garage, Eye .. ..	1	1	0
Moffat, A., 8, Parkside Avenue, Ipswich .. ..	0	10	6
Moffitt, E., 624, Woodbridge Road, Ipswich .. ..	1	1	0
Moffitt, Mrs. M., 28, Cardigan Street, Ipswich .. ..	0	10	6
Moore, J. R., 330, Bramford Road, Ipswich .. ..	1	1	0
Moore, Miss A., Broughton House, Ipswich .. ..	0	10	6
Moore, Miss B., Heath Lodge, Hoxne .. ..	0	10	6
Moore, Garrard & Son, Hoxne, Eye, per A. T. Bland ..	1	1	0
Morfey, F. G., 53, Philip Road, Ipswich .. ..	1	1	0
Morfey, G. A., 48, Anglesea Road, Ipswich .. ..	1	1	0
Morgan, A. C., Buxhall Vale, Rattlesden .. ..	2	2	0
Morgan, H., Sunnymede, Ipswich Road, St. John's, Colchester	1	1	0
Morgan, J. Hay, 45, Princes Street, Ipswich .. ..	1	1	0
Morgans, C. G., Holly Lodge, Saxmundham .. ..	1	1	0
Morice, F. B., 159, Woodbridge Road, Ipswich .. ..	1	1	0
Morley, Mrs., Fair View, Lindsey .. ..	3	3	0
Morris, A., 64, Westerfield Road, Ipswich .. ..	1	1	0
Morse, Edgar, Thorpe Hall, Hasketon .. ..	10	0	0
Morse, Miss H. F., Belstead Rise, Copdock .. ..	2	2	0
Morsley, Mr. & Mrs. H., The Firs, Coldfair Green, Saxmundham	0	10	6
Moy, T., Ltd., Arcade Street, Ipswich .. ..	1	1	0
Mudd, A. T., 125, Rushmere Road, Ipswich .. ..	2	2	0
Mumford, A. H., 19, Temple Road, Stowmarket .. ..	5	5	0
Mumm, J. E., Hope House, Yoxford .. ..	1	1	0
Myers, Mrs. L. H., The Old Rectory, Erwarton .. ..	1	1	0

## N

Nankivel & Sanderson, 17, Museum Street, Ipswich .. ..	1	1	0
National Benzole Co., Ltd., 11a, Princes Street, Ipswich ..	2	2	0
National Provincial Bank, Ltd., Ipswich .. ..	5	5	0
Neave, F. E., High Street, Debenham .. ..	2	2	0
Nesling, R., White House, Earl Soham .. ..	2	2	0
Nesling, W. M., Bedford .. ..	1	1	0
Newby, A. E., "Coruna," Bucklesham Road, Ipswich .. ..	1	1	0
Newdick, Mrs. A., Mendlesham .. ..	0	10	0
Newton Road Conservative Club, Ipswich, per W. R. Abbott ..	2	2	0
Nichols, J. B. B., 10, Wilton Street, London, S.W. .. ..	1	1	0
Nightingale, E., 4, Friars Street, Ipswich .. ..	1	1	0
Nobel Chemical Finishes, Ltd., Slough, Bucks. .. ..	10	10	0
Norman, Mrs., 9, Marlborough Road, Ipswich .. ..	0	10	6
Northfield, E., 16, Broom Hill Road, Ipswich .. ..	0	10	6

Carried to Summary    80 16 0

	£	s.	d.
Norwich Union Fire Insurance Society, per T. R. Spencer, Princes Street, Ipswich .. .. .	2	2	0
Nunn, F. J., The Laurels, Elmswell .. .. .	2	2	0
Nunn, T. W., 21, Museum Street, Ipswich .. .. .	1	1	0
Nunn, Miss J., Myrtleholme, Orwell Road, Felixstowe .. .. .	1	0	0
Nunn, Miss M. I., 7, Constitution Hill, Ipswich .. .. .	1	1	0

## O

O. (A Friend) .. .. .	2	2	0
Oakes, Cecil, County Hall, Ipswich .. .. .	3	3	0
Oakes, E. Tricker, The Beeches, Westerfield Road, Ipswich .. .. .	4	4	0
Oates, A. A., The Lawe, Wrotham Road, Gravesend .. .. .	3	3	0
Oliver, E. A., 13, Tokio Road, Ipswich .. .. .	2	2	0
Oliverson, C. H. .. .. .	5	0	0
Orger, T., "Arran," Valley Road, Ipswich .. .. .	0	10	6
Oriental Cafe, 21a, Westgate Street, Ipswich .. .. .	2	2	0
Orman, E. C., Cattawade Street, Brantham .. .. .	0	10	6
Orton & Co., Butter Market, Ipswich .. .. .	1	1	0
Osborne & Son, R. C., 46, St. Helen's Street, Ipswich .. .. .	1	1	0
Ovey, Lt.-Col. Darrell, Glebe House, Baylham .. .. .	1	0	0
Owen-Mackenzie, Lady, Brantham Court, Suffolk .. .. .	10	10	0
Owles, Mrs. G. E., 48, Corder Road, Ipswich .. .. .	0	10	6
Owston, Mrs. F., 5, Jupiter Road, Ipswich .. .. .	1	0	0
Oxborrow, E. R., Crane Hill Lodge, London Road, Ipswich .. .. .	1	1	0
Oxborrow, Mrs. K., "Graham House," Anglesea Road, Ipswich .. .. .	1	1	0
Oxborrow, Mrs. G. A., 29, Marlborough Road, Ipswich .. .. .	0	10	6

## P

P. M. E. .. .. .	1	0	0
Packard, C. T., At Poplar Tree, Copdock .. .. .	3	3	0
Packard, W. G. T., Crepping Hall, Stutton .. .. .	2	2	0
Packard, Miss K. M., The Grove, Church Road, Fleet, Hants. .. .. .	2	2	0
Packe, the late C. W. .. .. .	0	10	6
Page, Miss M., The Grove, Bentley, Ipswich .. .. .	1	1	0
Paine, Mrs., The Hollies, Redgrave .. .. .	0	10	6
Pallant, O. H., South Cottage, Felixstowe .. .. .	2	2	0
Pallant, S. H., 87, Hatfield Road, Ipswich .. .. .	1	1	0
Palmer, G. A., "Fairfield," Straight Road, Battisford .. .. .	0	10	6
Palmers (Haughley), Ltd., Haughley .. .. .	1	1	0
Parker, Henry, Beech Croft, Beatrice Avenue, Felixstowe .. .. .	1	0	0
Parker, H. E., Green Close, Belstead .. .. .	3	3	0
Parker, Mrs. H. E., Green Close, Belstead .. .. .	1	1	0
Parker, Mrs. K. E., The Cottage, Theberton .. .. .	0	10	6
Parkinson, W., Graham House, Anglesea Road, Ipswich .. .. .	1	1	0
Parmenter & Caston, 10a, Queen Street, Ipswich .. .. .	3	3	0
Parnell, J., 20, Butter Market, Ipswich .. .. .	2	2	0

---

Carried to Summary 75 2 0

	£	s.	d.
Parr, R., c/o Messrs. Thurlow & Son, Stowmarket .. ..	0	10	6
Parsons, H., Millcroft, Framlingham .. ..	1	1	0
Parsons, Mrs. B., Oakley House, Tuddenham .. ..	2	2	0
Parsons, Mrs. E., The Nook, Mistley .. ..	2	2	0
Partridge, The late Roland .. ..	2	2	0
Partridge & Co., M. W., 60, High Street, Hadleigh .. ..	0	10	6
Partridge & Son, R., West Sampsons Hall, Kersey .. ..	1	10	0
Paterson, Mrs., 35, Tuddenham Road, Ipswich .. ..	0	10	0
Paul, Cyril, Westerfield House, near Ipswich .. ..	5	5	0
Paul, Hugh F., 104a, Park Street, Mayfair, W.1 .. ..	5	5	0
Paul, Mrs. Russell, Constitution Hill, Ipswich .. ..	1	1	0
Paul, Russell, Constitution Hill, Ipswich .. ..	10	10	0
Paul, R. H., The Goldrood, Belstead Road, Ipswich .. ..	20	0	0
Paul, R. J., "Woodside," Ipswich .. ..	5	5	0
Paul, R. & W., Ltd., Key Street, Ipswich .. ..	52	10	0
Paul, Stuart, Freston Lodge, Ipswich .. ..	10	10	0
Paul, Mrs. William, Orwell Lodge, Ipswich .. ..	10	0	0
Pawsey, Mrs. J. A., 20, Childer Road, Stowmarket .. ..	1	0	0
Payne, W. H., & Son, 13-15, St. Matthew's Street, Ipswich .. ..	2	2	0
Peach, E. H., 6, Thoroughfare, Ipswich .. ..	2	2	0
Peel, Col. H. H., Highlands, East Bergholt .. ..	3	3	0
Pelmo Co., Dock Street, Ipswich .. ..	3	3	0
Pemberton, R. B., Grove Park, Yoxford .. ..	2	2	0
Penn, Lieut.-Col. F., M.C., Bawdsey Hall, Woodbridge .. ..	3	0	0
Penn, Mrs., Bawdsey Hall, Woodbridge .. ..	5	5	0
Petch, P. J., Hillcrest, Bucklesham Road, Ipswich .. ..	1	1	0
Phillips, Rev. C. R., Woodbridge .. ..	2	2	0
Phillips, E., Manor House, Bealings .. ..	2	2	0
Phillips and Piper, Ltd., Christchurch Works, Ipswich .. ..	5	5	0
Phillipps, Miss Edith St. A., V.A.D. Ladies' Club, 28, Cavendish Square, London, W.1 .. ..	2	2	0
Phillipps, Miss M. J., Coddenham .. ..	2	2	0
Pickett, Mrs. E. M., 146, Cauldwell Hall Road, Ipswich .. ..	1	1	0
Pigot, C. B., "Woodrising," Valley Road, Ipswich .. ..	0	10	6
Pigott, Mrs. L. M., Arch-way, Park Lane, Aldeburgh .. ..	0	10	6
Pilcher & Chittenden, 32, Carr Street, Ipswich .. ..	1	1	0
Pipe, J. F., c/o Ensor, Son & Goult, Ipswich .. ..	0	10	6
Pipe, William, Rushmere, Ipswich .. ..	2	2	0
Piper, Leslie, Wolsey Pharmacy, Ipswich .. ..	0	10	6
Plant & Co., P. C., Bridge Works, Garrison Lane, Felixstowe .. ..	0	10	6
Platten, Miss, "Lungeli," Old Newton .. ..	1	0	0
Podd, Miss E., 42, Crabbe Street, Ipswich .. ..	1	1	0
Poole, H., 189, Nacton Road, Ipswich .. ..	0	10	6
Poole & Talbot, 168, Felixstowe Road, Ipswich .. ..	1	1	0
Porter, Rev. E. W., Rushmere, Ipswich .. ..	2	2	0
Portway, G. Webb, Combs, near Stowmarket .. ..	5	5	0
Pott, Lieut.-Col. E. H., Boulge Cottage, Woodbridge .. ..	1	1	0

---

Carried to Summary 186 2 0

	£	s.	d.
Potter, A. E., 79, Vernon Street, Ipswich .. .. .	3	1	0
Potterton, Miss M., Little Housen, Aldeburgh .. .. .	1	1	0
Powell, Mrs. M., Layham House, near Hadleigh .. .. .	2	2	0
Pratt, C. V., 28, Mornington Avenue, Ipswich .. .. .	1	1	0
Pratt, R. W., The Laurels, Cobbold Road, Felixstowe .. .. .	1	1	0
Pratt, J., & Co., Princes Street, Ipswich .. .. .	3	3	0
Preece, J., Folly Farm, Copdock .. .. .	2	2	0
Prentice, Miss A. O., 48, Ivory Street, Ipswich .. .. .	1	1	0
Prentice, Miss C., "Verandah," Stowmarket .. .. .	0	10	6
Prentice, Frank, 12, Weymouth Road, Ipswich .. .. .	1	1	0
Prentice, Mr. and Mrs. J. Manning, Redcroft, Stowmarket .. .. .	3	13	6
Prentice, Miss L., 48, Ivory Street, Ipswich .. .. .	1	1	0
Preston Bros., 27, Ipswich Street, Stowmarket .. .. .	1	1	0
Pretty & Dawson, 25, Elm Street, Ipswich .. .. .	10	10	0
Pretty & Son, W., Ltd., Tower Ramparts, Ipswich .. .. .	10	10	0
Pretty, Mrs. E., Park Corner, Ipswich .. .. .	2	2	0
Pretty, Mrs. E. M., Sutton Hoo, Woodbridge .. .. .	13	6	8
Pretty, Miss M., 66, Corder Road, Ipswich .. .. .	1	1	0
Pretty, R., 25, Elm Street, Ipswich .. .. .	10	0	0
Pretyman, F. H., J.P., Fernhill Place, Melton .. .. .	5	0	0
Pretyman, Mrs. F. H., Fernhill Place, Melton .. .. .	5	0	0
Price, F. P., 1, Lower Brook Street, Ipswich .. .. .	1	1	0
Price-Williams, Mrs. H., The Firs, Stowmarket .. .. .	2	2	0
Priestnall, W., 26, Tavern Street, Ipswich .. .. .	0	10	6
Pritchard, Brig.-Gen. A. G., Hill House, Higham .. .. .	2	2	0
Pritchatt, A. J., 210, Cauldwell Hall Road, Ipswich .. .. .	1	1	0
Prudential Assurance Co., Ltd., Holborn Bars, London, E.C. .. .. .	90	0	0
Fryor, Grafton, T.D., J.P., Peel House, Newmarket .. .. .	2	2	0
Purcell, Miss, 221, Cauldwell Hall Road, Ipswich .. .. .	1	1	0
Pye, Mrs. A. S. H., 129, Rushmere Road, Ipswich .. .. .	1	1	0
P., Anonymous, "H.P." .. .. .	1	1	0

## Q

Quilter, Sir Cuthbert, Bart., Methersgate Hall, Woodbridge .. .. .	5	0	0
Quilter, Mrs. C., Knoll Lodge, Ufford .. .. .	1	1	0
Quinton, D., & Sons, Needham Market .. .. .	3	3	0
Quinton, P. J., Cavendish House, 38, Westerfield Road, Ipswich .. .. .	1	1	0

## R

"R," Anonymous .. .. .	0	10	6
Raffe, Mrs. A., 9, Constitution Hill, Ipswich .. .. .	2	2	0
Ralston, Mrs., Meadowside, Wickham Market .. .. .	2	2	0
Ramplng, E., Churchgate House, East Bergholt .. .. .	3	3	0
Ramsey, E. T., Church Farm, Bredfield .. .. .	1	1	0
Rand, Fisher & Co., Ltd., Saxmundham .. .. .	1	1	0

---

Carried to Summary 201 14 8

	£	s.	d.
Rands, F. E., J.P., Tweed House, 18, Fonnereau Road, Ipswich	2	2	9
Rand, Lt.-Col. E. Cyril, "Woodcote," Bealings .. .. .	1	1	0
Rands & Jeckell, Ltd., J., Gt. Colman Street, Ipswich .. .. .	5	5	0
Ransome, D. P., Stony Lands, Playford .. .. .	1	1	0
Ransome, The late E. C. .. .. .	5	5	9
Ransome, Mrs. B. C., The Cottage, Sproughton .. .. .	1	1	0
Ransomes, Sims & Jefferies, Ltd., Orwell Works, Ipswich .. .. .	52	10	0
Raphael, H. L., 149, Abbey Road, West Hampstead, N.W.6 .. .. .	1	1	0
Ratcliff, Miss, 4, The Haven, Thorpeness .. .. .	0	10	6
Ravenshear, G., South Cliff House, Bexhill-on-Sea .. .. .	2	2	0
Ray & Son, G. F., Bury Street, Stowmarket .. .. .	1	1	0
Rayner, W., Hollyville, 27, Roundwood Road, Ipswich .. .. .	0	10	6
Rayner, Miss E., The Hollies, Park Road, Aldeburgh .. .. .	0	10	9
Raynham, Mrs., 504, Woodbridge Road, Ipswich .. .. .	1	1	0
Reade, Major-Gen. and Mrs. Raymond, Manor House, Stutton	5	5	0
Reade, W. C., Aldeburgh .. .. .	2	2	0
Reade, Mrs. W. C., Aldehurst, Aldeburgh .. .. .	5	5	0
Reade, Miss M. C., Crowe Hall, Stutton .. .. .	2	2	0
Reavell & Co., Ltd., Ipswich .. .. .	10	10	0
Reavell, Sir W., Broadwater, Belstead Road, Ipswich .. .. .	2	2	0
Redlingfield Women's Institute, per Miss D. Wood, Mill House, Cranley .. .. .	0	14	9
Redstone, V. B., 3, Seckford Street, Woodbridge .. .. .	1	1	0
Redstone, Miss L. J., 3, Seckford Street, Woodbridge .. .. .	2	2	0
Reed, Peter, 2, Parkside Avenue, Ipswich .. .. .	2	0	0
Reeve, H. D., Black Barn, Framlingham .. .. .	1	1	0
Reid, Miss Jean, College Farm, Hintlesham .. .. .	0	10	9
Rendlesham, The late Right Hon. Lord .. .. .	10	0	9
Revans, Miss E. J., 150, Bramford Road, Ipswich .. .. .	2	2	0
Reverend Mother, The, St. Mary's Convent, Woodbridge Road, Ipswich .. .. .	0	15	9
Revett, V. H., 1, Berners Street, Ipswich .. .. .	0	10	6
Rice, E. H. M., 74, Constable Road, Ipswich .. .. .	1	1	0
Rice, W. J., 6, Spring Road, Ipswich .. .. .	0	10	6
Richards & Death, 125, Fore Street, Ipswich .. .. .	1	0	0
Richardson, Dr. D. W. Ryder, The Beeches, Saxmundham .. .. .	1	1	0
Richardson, Mr. & Mrs. D., Kersey Croft, Witnesham .. .. .	1	1	0
Richardson, H., Woodside, Polstead .. .. .	1	1	0
Richardson & Preece, per J. Preece, 48, High Street, Hadleigh .. .. .	1	1	0
Rickards, H. A., The Ribes, 54, Saxmundham Road, Aldeburgh	1	1	0
Rickeard, J. W., Darsham Hall .. .. .	1	1	0
Ricketts, A. C., Rectory Cottage, Sproughton .. .. .	1	1	0
Riddlesdell Bros., Boxford .. .. .	0	10	6
Riddle, Frank, "Patrie," High Road, Felixstowe .. .. .	1	1	0
Ridley, E. P., 44, Westerfield Road, Ipswich .. .. .	2	2	0
Ridley, G. P., West Lodge, Graham Road, Ipswich .. .. .	2	2	0
Ridley, Mrs. Paul .. .. .	1	1	0

---

Carried to Summary 139 17 6

	£	s.	d.
Ridley, Miss A. P., 4, St. Edmund's Road, Ipswich .. ..	0	10	6
Ridley & Son, Ltd., A. J., Tavern Street, Ipswich .. ..	1	1	0
Riggs, Walter, "Whitebays," Aldeburgh .. ..	1	1	0
Ringe, Miss L. M., 12, Palmerston Road, Ipswich .. ..	1	1	0
Ripley, Oswald H., M.C., Bowthorpe, Anglesea Road, Ipswich ..	4	4	0
Ripley, P. E., Bowthorpe, Anglesea Road, Ipswich .. ..	10	10	0
Roberts, H. L., F.R.C.V.S., 139a, Handford Road, Ipswich ..	1	1	0
Roberts, R. A., Smithy Cottage, Orford .. ..	1	1	0
Roberts, William, Lonsdale, Belstead Road, Ipswich .. ..	1	1	0
Roberts, Mrs. C., "Penrhyn," Croutel Road, Felixstowe ..	1	1	0
Robinson, G., 106, Constable Road, Ipswich .. ..	2	2	0
Robinson, H., Post Office, Somersham .. ..	1	1	0
Robinson, H., 15, Gippeswyk Avenue, Ipswich .. ..	1	1	0
Robinson, Wm., 221, Nacton Road, Ipswich .. ..	1	1	0
Robinson, Mrs. A. T., Holly Lodge, Aldeburgh .. ..	1	1	0
Rodwell, D. E. H., Cloghams, Melton Hill, Woodbridge ..	2	2	0
Roe, Messrs. E. G. & F. C., Butter Market, Ipswich .. ..	1	1	0
Rogers, F. J., 150, Woodbridge Road, Ipswich .. ..	0	10	6
Rope, H. G., Millbank, Bramford .. ..	1	1	0
Rope, Misses, The Gables, Orford .. ..	3	0	0
Roper, C. V., 24-26, St. Helen's, Ipswich .. ..	1	1	0
Roper, Clifford, 497, Woodbridge Road, Ipswich .. ..	1	1	0
Roper, S. A., Blue Firs, 58, Westerfield Road, Ipswich ..	2	0	0
Roper, Mrs. C. H., Pots Croft, Ufford .. ..	1	1	0
Rose, A., The Moat Farm, Framlingham .. ..	2	2	0
Rose Bros., Mistley, Essex .. ..	2	2	0
Rose, Mrs. C. J., The Lodge, Woodbridge .. ..	2	2	0
Rose, Miss V. T., 88, Henley Road, Ipswich .. ..	1	1	0
Row, Miss P. M., North Lodge, Saxmundham .. ..	1	1	0
Rowbotham, J. C., 10, Museum Street, Ipswich .. ..	2	2	0
Rowland, T. W., Upgrove, Belstead Road, Ipswich .. ..	2	2	0
Rowley, Major Sir Charles S., Holbecks, Hadleigh .. ..	3	3	0
Rowley, Miss M. J., Red House, Ufford .. ..	1	1	0
Royal Exchange Assurance Co., Ltd., per R. G. Somerford, 8, Butter Market, Ipswich .. ..	1	1	0
Royal Insurance Co., Ltd., 21, Princes Street, Ipswich ..	2	2	0
Royal Liver Friendly Society, Pier Head, Liverpool, 3 ..	1	1	0
Royds, W. M., Glebe House, Hollesley .. ..	2	0	0
Runnacles, A. E., White House, Dallinghoo .. ..	0	10	6
Rushbrook, R. E., The Street, Claydon .. ..	10	10	0
Russell, C. E., Broke Hall, Nacton .. ..	5	5	0
Russell, Ltd., Ashley, 21, Butter Market, Ipswich .. ..	0	10	6
Russell, Mrs., Dalethorpe, Dedham .. ..	1	1	0
Rycroft Rubber Co., Regent Street, Cambridge .. ..	1	1	0

## S

Sacker, S., 16, Westerfield Road, Ipswich .. ..	2	2	0
Sadd, A. H., The Mount, Westerfield .. ..	1	1	0

---

Carried to Summary 86 16 0



	£	s.	d.
Sadler, E. D., 88, New Cut West, Ipswich .. .. .	0	10	0
Salter, Mrs., 102, Christchurch Street, Ipswich .. .. .	1	1	0
Sames, W. G., "St. Brecades," Croutel Road, Felixstowe .. .. .	1	1	0
Sandeman, G., Mill House, Ufford .. .. .	3	3	0
Sandison, Mrs. A. K., 59, Bishopsthorpe Road, Sydenham, S.E.26	1	0	0
Sanders, Mr. & Mrs. F., Felix Doone, Chaucer Road, Felixstowe	0	10	6
Sandle Bros., Ltd., 51, Paternoster Row, London, E.C. .. .. .	1	1	0
Sankey, J. R., Wyverstone Park, Stowmarket .. .. .	2	0	0
Saunders (Ipswich), Ltd., Hadleigh Road, Ipswich .. .. .	3	3	0
Savage, W., Thoro'fare, Woodbridge .. .. .	1	1	0
Saville, Mrs. G. H., "Bryn," Princes Road, Felixstowe .. .. .	1	1	0
Savory, F., Ipswich and Suffolk Club, Ipswich .. .. .	1	1	0
Savory, Miss A. B., Red Gables, Stowmarket .. .. .	1	0	0
Savory, Miss G. Winifred, Hawesmead, Kingsfield Avenue, Ipswich .. .. .	1	1	0
Scarborow, J. C., & Co., Dial Lane, Ipswich .. .. .	2	2	0
Schreiber, Brig.-Gen. A. L., Snowden Hill House, Wickham Market .. .. .	1	1	0
Schreiber, Capt. C. S., Marlesford Hall, Woodbridge .. .. .	4	0	0
Schreiber, Hon. Mrs. M., Marlesford Hall, Woodbridge .. .. .	4	4	0
Scopes, Miss R., East View, Needham Market .. .. .	0	10	6
Scotch Wool & Hosiery Stores, Ipswich .. .. .	1	0	0
Scotcher, L., "Salcombe," Finborough Road, Stowmarket .. .. .	1	1	0
Scotcher, P. E., 27, Mornington Avenue, Ipswich .. .. .	1	1	0
Scott, R. B., 26, Links Avenue, Felixstowe .. .. .	1	1	0
Scottish Union and National Insurance Co., 12 Tavern Street, Ipswich .. .. .	2	2	0
Scrimgeour, H. C., The Hall, Monewden .. .. .	5	5	0
Scrimgeour, Mrs. Walter, Wissett Hall, Halesworth .. .. .	5	5	0
Scrutton, A. E., 34, Museum Street, Ipswich .. .. .	2	2	0
Seaman, F. A., 290, Colchester Road, Ipswich .. .. .	1	1	0
Seaman, Harry, 24, Argyle Street, Ipswich .. .. .	0	10	6
Seaman, O., 9, Ipswich Road, Stowmarket .. .. .	0	10	6
Seaman, R., 27, Recreation Road, Stowmarket .. .. .	0	10	6
Sears, B. G., Trinity House, Aldeburgh .. .. .	1	1	0
Selby, Mrs., West Hill, Aldeburgh .. .. .	1	1	0
Self Motoring, Ltd., per A. T. Shawcross, St. Margaret's Green, Ipswich .. .. .	5	5	0
Serre, Achille, Ltd., Blackhorse Lane, Walthamstowe, E.17 .. .. .	0	10	6
Sewell, Miss F., 4, Wentworth Terrace, Aldeburgh .. .. .	1	1	0
Seymour, J. T., Oakleigh, London Road, Ipswich .. .. .	2	2	0
Shann, Dr. G. D., Needham Market .. .. .	1	1	0
Sharp, Mrs., Crescent House, Aldeburgh-on-Sea .. .. .	1	1	0
Sharp, F. S., "Longmynd," Valley Road, Ipswich .. .. .	0	10	6
Sharp, Robert, 8, Castle Road, Ipswich .. .. .	0	10	6
Sharp, Jones & Co., Ltd., Halifax Siding, Wherstead Road, Ipswich .. .. .	1	1	0

---

Carried to Summary 67 5 0

	£	s.	d.
Shaw, H. A., The Hayes, Woodbridge .. .. .	1	1	0
Shaw, N., 11, St. John's Road, Ipswich .. .. .	1	1	0
Shearing, F. S., Finborough Road, Stowmarket .. .. .	0	10	0
Shell-Mex & B.P., Ltd., Lloyds Avenue, Ipswich .. .. .	2	2	0
Sheppard, W. J., "Brookwood," Main Road, Martlesham .. .. .	0	10	6
Sheppard, Mrs. L. F., Red Roof, Belstead Road, Ipswich .. .. .	1	1	0
Sherlock, Mrs. H., 26, Warrington Road, Ipswich .. .. .	1	1	0
Sherman, J. A., 9, Northgate Street, Ipswich .. .. .	1	1	0
Shreeve, Lawrence, 342, Nacton Road, Ipswich .. .. .	1	1	0
Shrimpton, Miss E., "Vailima," Cauldwell Avenue, Ipswich .. .. .	0	10	6
Sidley, F. H., 274, Nacton Road, Ipswich .. .. .	0	10	6
Sillis, Strudwick & Co., Ltd., 131, Albert Street, Camden Town, London, N.W.1 .. .. .	2	2	0
Silver, Mrs. G. J., Foxboro' Hall Farm, Melton .. .. .	1	1	0
Simkin, E. P., Market Place, Stowmarket .. .. .	2	2	0
Simpson, E. K., 52, Anglesea Road, Ipswich .. .. .	3	3	0
Simpson, F. N., The Retreat, Yoxford .. .. .	1	1	0
Simpson, W. H., Olde House, Rushmere .. .. .	1	1	0
Sinclair, Miss M. A., 151, Whitby Road, Ipswich .. .. .	1	1	0
Singer Sewing Machine Co., 64 & 66, Pitt Street, Norwich .. .. .	0	10	6
Singleton, E. S., Ltd., 73, Woodbridge Road, Ipswich .. .. .	2	2	0
Skilton, A. J., 107, St. Helen's, Ipswich .. .. .	0	10	6
Skinner, F. V., St. Olaves, Graham Road, Ipswich .. .. .	0	10	6
Slater & Co., Ltd., Jas., 50, Wells Street, Oxford Street, London, W.1 .. .. .	5	5	0
Slator, R., 49, Constable Road, Ipswich .. .. .	2	2	0
Smalley, C., 12, Carr Street, Ipswich .. .. .	2	2	0
Smith, Miss, 61, Anglesea Road, Ipswich .. .. .	0	10	6
Smith, A. Carlyle, Sutton Hall, Woodbridge .. .. .	2	2	0
Smith, A. Gerald, Gt. Bealings .. .. .	2	2	0
Smith, A. J., The Vines, Dovercourt .. .. .	2	2	0
Smith, F. H., "Verone," Manor Road, Ipswich .. .. .	2	2	0
Smith, F. R., 68, Foxhall Road, Ipswich .. .. .	0	10	0
Smith, G., Pipman's Grove, Framlingham .. .. .	1	0	0
Smith, Ltd., George Mence, Westgate Street, Ipswich .. .. .	0	10	6
Smith, H. T., Marchmont, Tuddenham Road, Ipswich .. .. .	1	1	0
Smith, James, 27, King George's Avenue, Leiston .. .. .	5	0	0
Smith, N. Haywood, 107, Constable Road, Ipswich .. .. .	2	2	0
Smith, Miss M. J., Woolners, Cunningham Hill, St. Albans .. .. .	0	10	6
Smith, Miss J. S., Old Pastures, Thornley Road, Felixstowe .. .. .	0	10	6
Smith, Mrs. E. M., 4, Paget Road, Ipswich .. .. .	2	2	0
Smith, Mrs. M. King, 47, Henley Road, Ipswich .. .. .	1	0	0
Smith, R. D., The Garage, Worlingworth .. .. .	2	2	0
Smith, R. Geoffrey, 75, Valley Road, Ipswich .. .. .	2	2	0
Smith, R. G., The Limes, Wortham .. .. .	0	10	6
Smith, Mr. & Mrs. W. Ingram, 3, Quay Street, Woodbridge .. .. .	1	1	0
Smith, Col. W. F., The Gables, Bealings .. .. .	1	1	0

---

Carried to Summary 65 4 6

	£	s.	d.
Smith, W. J., Albert Mills, Stowmarket .. .. .	1	1	0
Smith, W. & J. (Albion House), Ltd., per W. P. Northfield, 17, Museum Street, Ipswich .. .. .	1	1	0
Smith & Harvey, 25, Butter Market, Ipswich .. .. .	2	2	0
Smith & Nephew, Ltd., 5, Neptune Street, Hull .. .. .	0	10	5
Smiths, Suitall, Butter Market, Ipswich .. .. .	2	2	0
Smyth Bros., Ltd., Lloyds Avenue, Ipswich .. .. .	2	2	0
Smyth Bros., Leiston, Suffolk .. .. .	2	2	0
Smyth, Mrs. E. G., 124, High Street, Leiston .. .. .	2	2	0
Smyth, Miss E. R., 1, Pytches Road, Woodbridge .. .. .	2	2	0
Snare, Mrs. E. C., 142, Woodbridge Road, Ipswich .. .. .	1	1	0
Sneezum, A. J., 35, Norwich Road, Ipswich .. .. .	1	1	0
Songer, A., Park Side, Hadleigh Road, Ipswich .. .. .	0	10	0
Sons of Temperance Benefit Society, per S. Macro, East View, 113, Belvedere Road, Ipswich .. .. .	3	3	0
<b>Sons of Temperance Benefit Society:—</b>			
Britain's Need, per F. E. Whiting, 18, Nelson Road, Ipswich	2	2	0
Gippeswyk, per A. W. Barton, "Lynton," Chesham Road, Ipswich .. .. .	1	1	0
Springfield Sub-Division, per A. Knox, 27, Orford Street, Ipswich .. .. .	1	1	0
St. Clement's, per R. S. Rudd, "Llanduff," Playford Road, Rushmere .. .. .	0	10	6
Soper, R. L., Berwick Berners, Victoria Road, Aldeburgh .. .. .	5	5	0
Soper, W., Constantia, Hamilton Gardens, Felixstowe .. .. .	2	2	0
South, Cooper, The Lodge, Rushmere, Ipswich .. .. .	5	5	0
South, Miss S. K., 34, Warrington Road, Ipswich .. .. .	1	1	0
South, Miss M., 34, Warrington Road, Ipswich .. .. .	1	1	0
Southgate Bros., Bramford, Ipswich .. .. .	1	1	0
Spalding, Garrett, Knapton House, Crane Hill, Ipswich .. .. .	1	1	0
Spalding, Mrs. Garrett, Knapton House, Crane Hill, Ipswich .. .. .	1	1	0
Sparrow, A. F., 43, Constable Road, Ipswich .. .. .	1	1	0
Spencer, Miss B., Alde House, Shingle Street, near Woodbridge	2	2	0
Spooner, W. J., Dalton Lodge, Ipswich .. .. .	1	1	0
Springfield, M. O., Easton .. .. .	1	1	0
Spurgeon, J. F., Aldeburgh Lodge, Aldeburgh .. .. .	1	1	0
Squirrell & Cleveland, Museum Street, Ipswich .. .. .	2	2	0
Stabb, Lady Newton, Farnham Hall, Saxmundham .. .. .	2	2	0
Staddon, Dr. C. S., West Tower, Norwich Road, Ipswich .. .. .	2	2	0
Staddon, Dr. Eric J., 6, Silent Street, Ipswich .. .. .	2	2	0
Staddon, Dr. J. R., 9, St. Edmund's Road, Ipswich .. .. .	2	2	0
Staines, H., 16, Richmond Road, Ipswich .. .. .	1	1	0
Stammers, Miss, 37, Westerfield Road Ipswich .. .. .	0	10	0
Stannard, C. W., 15, Valley Terrace, Leiston .. .. .	0	10	6
Stansfield, Dr. F. R., Alandale, Graham Road .. .. .	3	3	0
Starling, H. I., M.P.S., 203, Spring Road, Ipswich .. .. .	1	1	0
Start, The late Mrs. E. M. .. .. .	1	1	0

---

Carried to Summary 67 13 6

	£	s.	d.
Staunton, G., O.B.E., Red House, Croutel Road, Felixstowe ..	1	1	0
Stead & Simpson, Ltd., Belgrave Gate, Leicester ..	3	3	0
Stearn, F. W., Old Newton, Stowmarket ..	1	0	0
Stearn, Leonard, 21, Clarkson Street, Ipswich ..	1	1	0
Stearn, The late T. E. ..	5	0	0
Steeds, Dr. R. J., 199, Nacton Road, Ipswich ..	2	2	0
Steele, Miss E. L., c/o A. Cooper, Ltd., Crown Street, Ipswich ..	0	10	6
Steggall, Frank S., St. Edmund's, Crabbe Street, Ipswich ..	2	2	0
Stevens, Miss H., 20, Sidegate Lane, Ipswich ..	1	1	0
Stevens, W. D., 56, Valley Road, Ipswich ..	2	2	0
Steward & Patterson, Ltd., Ipswich ..	2	2	0
Stokes, R. R., M.P., 29, Palace Street, London, S.W.1 ..	25	0	0
Stonebanks, W. C., Lloyds Avenue, Ipswich ..	2	2	0
Storer, Miss, 11, Park Road, Ipswich ..	0	10	6
Stow, J. E., 13, Crescent Road, Ipswich ..	1	1	0
Stowmarket Co-operative Society, Ltd., per W. Wade ..	10	10	0
Stowupland Town Lands Trusts, Trustees of, per F. W. Finbow, 167, Stowupland Road, Stowmarket ..	5	5	0
Stradbroke, The Rt. Hon. the Earl of, K.C.M.G., C.B., C.V.O., Henham Hall, Wangford ..	2	16	0
Stratford, A. E., 11, Crescent Road, Ipswich ..	1	1	0
Street, R. W., Broom Heath, Woodbridge ..	2	2	0
Strivens, C. A., 11, Butter Market, Ipswich ..	3	3	0
Strutt, E., Hyde Park Corner, Ipswich ..	0	10	6
Stuart, E. C., The Lodge, Haughley ..	1	1	0
Stuarts, 27, Tavern Street, Ipswich ..	2	2	0
Suffolk Chemical Co., Ltd., Ipswich ..	10	0	0
Suffolk County Automobile Club, per A. R. Saward, c/o Barclays Bank, Ltd., Ipswich ..	5	5	0
Sullivan, Mr. & Mrs. H. F., The Hermitage, Melton ..	2	2	0
Sunderland-Taylor, R., 10, Queen Street, Ipswich ..	2	2	0
Sun Petroleum Co., Ltd., Cornhill, Ipswich ..	0	10	6
Suttle, B. D., "Woodfield," Ipswich Road, Stowmarket ..	1	1	0
Sutton, Mrs. C. W., 39, Park Road, Ipswich ..	1	1	0
Sutton & Phillips, Ltd., Stowmarket ..	10	19	11
Swain, G. S., 66, High Street, Needham Market ..	2	2	0
Sworder, The late Mrs. E. ..	0	10	6
Sympson, J. I., 538, Norwich Road, Ipswich ..	1	1	0
S. Insurance ..	2	2	0

## T

Tacon, Miss, Brome Hall, Diss ..	3	3	0
Talbot & Co., Ltd., Unicorn Works, Ipswich ..	3	3	0
Tanner, Mrs. C. M., "Whincot," Melton, Woodbridge ..	2	2	0
Taylor, E. W. N., 78, Berners Street, Ipswich ..	2	2	0
Taylor, E. W., 31, Shafto Road, Ipswich ..	0	10	6

Carried to Summary 128 5 11

	£	s.	d.
Taylor, G. A., 103, Constable Road, Ipswich .. .. .	2	2	0
Taylor, W. H., 83, Grove Lane, Ipswich .. .. .	1	1	0
Taylor, Mr. & Mrs. W. K., "Argyle," Cobbold Road, Felixstowe	1	1	0
Taylor, W. Ross, M.P., Castle House, Orford .. .. .	2	2	0
Taylor, Mrs. R. Fetzer, Grundisburgh House, near Woodbridge	2	2	0
Tetsall, E. Cecil, 27, Paget Road, Ipswich .. .. .	2	2	0
Tetsall, E. P., Cheveley, Crescent Road, Felixstowe .. .. .	5	5	0
Tetsall, H. A., 18, Warrington Road, Ipswich .. .. .	1	1	0
Tetsall, Oliver, 12, Dalton Road, Ipswich .. .. .	2	2	0
Thirtle, T. O., "Windover," Challacombe Close, Hutton .. .. .	1	1	0
Thomson, Major H. M., Burgh Mill, Burgh .. .. .	2	2	0
Thompson, Miss E., C.B.E., The Gables, Aldeburgh .. .. .	2	0	0
Thompson, F., Tudor Grange, Valley Road, Ipswich .. .. .	5	0	0
Thompson, R. S., Golf House, Trimley .. .. .	1	1	0
Thornhill, Lady Compton, Barham Hall, Ipswich .. .. .	3	3	0
Thorpe & Ladbrook, 77, Hamilton Road, Felixstowe .. .. .	3	3	0
Thorpeness, Ltd., Thorpeness .. .. .	4	4	0
Threadkell, Mrs., 2, Bank Street, Ipswich .. .. .	0	10	6
Thurlow, E. G., Fir Holme, Temple Road, Stowmarket .. .. .	2	2	0
Thurlow, George R., Linden House, Stowmarket .. .. .	4	4	0
Thurlow, Owen, Rosebank, Woodbridge .. .. .	2	2	0
Thurlow, G., & Sons, Stowmarket .. .. .	10	10	0
Thurston, H. G., Old Newton .. .. .	2	0	0
Thurston, J. H., Wolsey Street, Ipswich .. .. .	0	10	6
Thurston, The late W. .. .. .	0	10	6
Thurtell, J., Coal Merchant, Yoxford .. .. .	0	10	0
Tibbenham, H. G. O., Palgrave Lodge, Fleetwood Avenue, Felixstowe .. .. .	1	1	0
Tibbenham, L., "Frandon," 1, Temple Road, Stowmarket .. .. .	1	1	0
Tibbenham, Wm., 62, Cowper Street, Ipswich .. .. .	1	1	0
Tidswell, Mrs. H. M., Cousins Hill, Needham Market .. .. .	1	1	0
Tile, J. R., c/o Westminster Bank, Sevenoaks .. .. .	1	1	0
Till, Arthur J. .. .. .	0	10	6
Till, C. E., Barclays Bank, Ipswich .. .. .	0	10	6
Tindall, H. J., Montague Road, Felixstowe .. .. .	1	1	0
Titchmarsh & Goodwin, Back Hamlet, Ipswich .. .. .	3	3	0
Tollemache, Lady, Helmingham .. .. .	6	6	0
Tollemache, The Hon. Mrs., The Moat, Ipswich .. .. .	2	2	0
Tollemache, The Hon. Douglas, The Moat, Ipswich .. .. .	8	8	0
Tollemache, Ltd., Ipswich .. .. .	21	0	0
Tollemache, The Hon. Mrs. E., Bentley, Ipswich .. .. .	2	2	0
Toller, Miss E. M., 24, Chenies Street Chambers, Gower Street, W.C.1 .. .. .	4	0	0
Toller, R., Bishopsgarth, Rose Hill Crescent, Ipswich .. .. .	2	2	0
Toller, S. A., c/o R. H. Sherwood, Blaxhall .. .. .	1	1	0
Tomlin, G. A., c/o 1, Fleet Street, E.C. .. .. .	1	1	0
Tooth, Mr. & Mrs., Wortham Grove, Diss .. .. .	1	1	0

---

Carried to Summary 123 4 6

	£	s.	d.
Torry, W., 8, Fairfield Avenue, Ipswich .. .. .	2	2	0
Toshach, A. J., 25, Thoroughfare, Woodbridge .. .	2	2	0
Tower Mill Steam Laundry, Ltd., Bramford Road, Ipswich ..	1	1	0
Towns, A. A., 74, Valley Road, Ipswich .. .. .	1	1	0
Townsend, T. C., Birds Hill Cottage, Clopton .. .. .	1	1	0
Townshend, R. B., O.B.E., Higham Lodge, near Colchester ..	3	3	0
Treeby, Mrs., Old Manor, Chelsworth .. .. .	1	1	0
Treherne, Major-Gen. Sir F., K.C.M.G., Red House, Woodbridge	2	2	0
Trinity House, Hon. Corporation of, London, E.C.3 .. .. .	2	2	0
Turner, Mrs., Wellington Road, Eye .. .. .	1	1	0
Turner, Miss, 25, Ruskin Road, Ipswich .. .. .	2	2	0
Turner, Miss E. C., 16, Warrington Road, Ipswich .. .. .	2	2	0
Turner, E. R. & F., Ltd., Ipswich .. .. .	10	10	0
Turner, F. W., Lieut.-Col., 18, Burlington Road, Ipswich ..	3	3	0
Turner, The late G. W. .. .. .	1	1	0
Turner, H., Stutton Lodge, near Ipswich .. .. .	2	2	0
Turner, J. R., 25, Ruskin Road, Ipswich .. .. .	2	2	0
Turner, J. W., The Highlands, Needham Market .. .. .	2	0	0
Turner, Kenneth W., 21, Tuddenham Road, Ipswich .. .. .	2	2	0
Turner, Leonard, 31, Park Road, Ipswich .. .. .	1	1	0
Turner, Mrs. Owen, Park Tower, 41, Park Road, Ipswich ..	0	10	6
Turner, Percy, Daleside, Henley Road, Ipswich .. .. .	3	3	0
Turner, S. P., Red House, Stonham Aspal .. .. .	1	1	0
Turner, Wm. A., The Garden Factory, Bond Street, Stowmarket	10	10	0
Turner, W., Ltd., 8, Ipswich Street, Stowmarket .. .. .	2	2	0
Turtill, W., M.R.C.V.S., The Laurels, Wickham Market .. .. .	1	1	0
Tydeman, Mrs. E. M., Acacia House, Stowmarket .. .. .	1	1	0
Tydeman, E. M., 57, Bury Street, Stowmarket .. .. .	1	1	0
Tydeman, W. E., 10, Ipswich Street, Stowmarket .. .. .	1	11	6
Tydeman, W., & Son, 5, Ipswich Street, Stowmarket .. .. .	1	1	0
Tye, Allan, Hawkin's Farm, Mendlesham .. .. .	1	1	0
Tyler, A. E., 191, Felixstowe Road, Ipswich .. .. .	0	10	6
Tyson & Son, Thoro'fare, Woodbridge .. .. .	2	2	0

## U

Ullswater, Rt. Hon. Viscount, 33, Great Cumberland Place, Marble Arch, W.1 .. .. .	5	5	0
Underwood, A. H., 11, Tuddenham Road, Ipswich .. .. .	1	1	0
Underwood, E. J., 113, Henley Road, Ipswich .. .. .	1	1	0
Underwood, E. P., Cliff Cottage, Ipswich .. .. .	0	10	0
Underwood, Miss R., 66, Constable Road, Ipswich .. .. .	1	1	0
Underwood & Co., 3, Gt. Colman Street, Ipswich .. .. .	0	10	6
Underwood, H., & Sons, Upper Brook Street, Ipswich .. .. .	2	2	0
Upcher, Mrs. G. F., Firs House, Friston .. .. .	0	10	6
Urquhart, Mrs., The Moor Farm, Westleton .. .. .	2	2	0

Carried to Summary 85 19 6

	<b>V</b>	£	s.	d.
Van Perlstein, P., Manor House, Little Wenham .. ..		1	1	0
Varley, Miss A. E., 8, Hartington Road, Aldeburgh .. ..		1	1	0
Vavasseur, Trustees of the late Josiah .. ..		5	5	0
Veasy, G. W., Street Farm, Earl Soham .. ..		2	2	0
Vert, Mrs. E. M., "Whitehurst," Needham Road, Stowmarket ..		2	2	0
Vigers, Miss Edith, "Jennings," Laxfield .. ..		1	0	0
Vinall, The Misses, The Villa, Shottisham .. ..		1	1	0
Vinter, Dr. C. H. S., Hallfields, Dedham .. ..		1	1	0
Vivian, Mrs. Guy, Melton, Suffolk .. ..		1	1	0
Voss, Miss A. E., Crowe Hall, Stutton .. ..		2	2	0

**W**

"W," Anonymous .. ..		3	3	0
"W," Anonymous .. ..		2	2	0
"W," Anonymous .. ..		0	10	6
"W," Anonymous .. ..		1	1	0
Wace, Mrs. M., Melton Hall, near Woodbridge .. ..		3	3	0
Wade, Mrs. Paget, Elmsley, Yoxford .. ..		2	2	0
Wainwright, Miss, 54, Anglesea Road, Ipswich .. ..		1	1	0
Wainwright, Miss Ida, Oak Cottage, Crabbe Street, Ipswich ..		0	10	6
Wainwright, H., Oak Cottage, Crabbe Street, Ipswich .. ..		0	10	6
Wainwright, S. F., Tudor Lodge, Westerfield Road, Ipswich ..		6	6	0
Wainwright, Mrs., Bridge House, Gt. Blakenham .. ..		0	10	6
Walford, Mrs., West View, Hythe, Kent .. ..		2	2	0
Walford, The late Mrs. E. .. ..		2	2	0
Walker, Dr. V. G., 3, Arcade Street, Ipswich .. ..		2	2	0
Walker, Mr. & Mrs. W. H. T., St. Helena, Dunwich .. ..		3	3	0
Walker, Mrs., 54, Henley Road, Ipswich .. ..		1	1	0
Wall & Son, Ltd., T., The Friary, Acton, W.3 .. ..		1	1	0
Waller, Mr. and Mrs. John, White Hall, Waldringfield .. ..		2	2	0
Wallis, A. H., Combs, Stowmarket .. ..		1	1	0
Walmesley-Cotham, B., "Foxgrove," Felixstowe .. ..		1	1	0
Walne, Capt., H. A., Framlingham .. ..		1	1	0
Walpole, Miss, Strawberry Hill, Ufford .. ..		0	10	6
Walsh, G. E., 104, Westbourne Road, Ipswich .. ..		0	10	6
Wambach & Co., Ltd., Tanner's Lane, Ipswich .. ..		2	2	0
Ward, Col. A. J. H., The Gables, Dovercourt, Essex .. ..		1	1	0
Ward, Bertie, The Rookery, Graham Avenue, Ipswich .. ..		3	3	0
Ward, J. R., 21, Warwick Road, Ipswich .. ..		0	10	6
Ward, Mrs., 39, The Terrace, Aldeburgh .. ..		1	1	0
Warner, F. H., The Cottage, Whitton, Ipswich .. ..		2	2	0
Warnes, H. S., 210, Rosehill Road, Ipswich .. ..		0	10	6
Warnes, Miss D. M., Cranley Grange, Eye .. ..		0	10	6
Warren, A. L., 48, Lattice Avenue, Ipswich .. ..		1	1	0
Warren, The late H. C. .. ..		1	1	0
Warren, P. H., 165, Woodbridge Road, Ipswich .. ..		0	10	6
Watkins, Mr. and Mrs. Arthur, Broom Hollow, Woodbridge ..		1	1	0
Watkins, E., Griffin Wharf, Ipswich .. ..		1	1	0
Watson, G. E., "Fayrefield," 901, Woodbridge Road, Ipswich ..		1	1	0

Carried to Summary 73 9 0

	£	s.	d.
Watson, S. F., Frinton House, Belstead Road, Ipswich ..	1	1	0
Watson Bros. (Ipswich), Ltd., Westgate Street, Ipswich ..	1	1	0
Watson, Mrs. G. L., 35, Ransome Road, Ipswich ..	0	10	0
Watson, Miss Grace, 44, Ethelbert Road, Cliftonville ..	1	1	0
Watson, Ltd., Joseph, Dog's Head Street, Ipswich ..	2	2	0
Watt, Miss O. G., The Red House, Baylham ..	1	1	0
Websdale Charity, Trustees of, per A. Griffiths, Clerk ..	5	0	0
Wedgwood, Rev. C. H., Holbrook ..	1	1	0
Welford, A., Peasenhall Hall, Saxmundham ..	5	5	0
Wentworth, Capt. F. C. U. V., Blackheath, per H. C. Hallam ..	2	2	0
Wesley, C. L., Lynton, Valley Road, Ipswich ..	1	1	0
Westbrook, Messrs. S. & F., 71, Hamilton Road, Felixstowe ..	1	1	9
Westminster Bank, Limited, Princes Street, Ipswich ..	2	2	0
Whalley, Mrs. G. E., 25, Tuddenham Road, Ipswich ..	1	1	0
Whalley, G. E., 25, Tuddenham Road, Ipswich ..	1	1	0
Wheatcroft, Mrs., Lyndhurst, Stowmarket ..	1	1	0
White, Mr. & Mrs. C. J. and Miss G. S. Hunt, Restlow, Valley Road, Ipswich ..	3	0	0
White, Capt. J. H. Lachlan, Bredfield, Woodbridge ..	3	3	0
White-Cooper, Mrs. A. S. P., Nettlestead High Hall ..	5	0	0
Whiting, F. E., 18, Nelson Road, Ipswich ..	0	10	6
Whitmarsh, C. E. ..	3	3	0
Whitmore, F. L., Newland, Burkitt Road, Woodbridge ..	1	1	0
Whitmore, J., Neptune Quay, Ipswich ..	1	1	0
Whittingham, The Rt. Rev. W. G., D.D., The Bishop's House, Ipswich ..	2	2	0
Whittrick, E. T., 42, Upper Brook Street, Ipswich ..	2	2	0
Whyatt, G. H., 24, Bucklesham Road, Ipswich ..	1	1	0
Wigan, Capt. D. G., Loudham Hall, Pettistree ..	1	1	0
Wiggin & Son, 34, St. Matthew's Street, Ipswich ..	1	1	9
Wightman, P. J., North Hill, Woodbridge ..	0	10	6
Wilberforce, Major W. H., "Dunrobin," Felixstowe ..	1	1	0
Wilkinson, Mrs. A. B., School House, Aldeburgh ..	1	1	0
Wilkinson, Rev. R. H. and Mrs., Melton Grove, Woodbridge ..	5	5	0
Wilkinson, T. W., 6, Blenheim Road, Ipswich ..	1	1	0
Williamson, Mrs., Broomhill, Woodbridge ..	2	2	0
Williamson, Miss C. F., 16, Lower Brook Street, Ipswich ..	5	5	0
Williams, E., 55, Lattice Avenue, Ipswich ..	0	10	6
Wilson, B. R., "Combehurst," Valley Road, Ipswich ..	5	5	0
Wilson, E. F., Cretingham Rookery, Woodbridge ..	3	3	0
Wilson, Miss M. E., Baylham Hall, near Ipswich ..	1	0	0
Wilson, Rev. T. Cameron, Blaxhall ..	1	1	0
Wilson, T. W. E., "Bradnor," Hadleigh ..	2	2	0
Wilson, W., Darmsden Hall, Needham Market ..	1	1	0
Wilsons (Stowmarket), Ltd., Ipswich Street, Stowmarket ..	1	1	0
Wilton, Chas., The Laurels, Mellis ..	1	1	0
Winter, Mrs. B. C., 14, Henley Road, Ipswich ..	1	0	0

---

Carried to Summary    85   6   6



	£	s.	d.
Wintle, Col. & Mrs. C. E. H., Highfield House, Hasketon ..	1	1	0
Wiseman, J., 69, Woodbridge Road, Ipswich ..	1	1	0
Wiseman, W. W., Stutton .. .. .	1	0	0
Wollacott, Mrs., White House, Pettistree .. .. .	1	1	0
Wollaston, D. O., Henley Road, Ipswich .. .. .	1	1	0
Wolton, C. S., 5, Constitution Hill, Ipswich .. .. .	2	2	0
Wolton, W. R., High View, Belstead Road, Ipswich .. .. .	2	2	0
Women's Own Society, Up. Dovercourt, per Mrs. S. A. Leggett, "Sunnyside," Dovercourt .. .. .	0	10	0
Women's Own Society, per Mrs. G. Farnell, 2, St. Helen's Green, Harwich .. .. .	1	1	0
Wood, Mr. and Mrs. W. T., Church Farm, Snape .. .. .	3	3	0
Wood, Miss A. M., 42, Warrington Road, Ipswich .. .. .	1	1	0
Wood & Co., Great Colman Street, Ipswich .. .. .	0	10	6
Woodbridge, Lord, of Ipswich, Abbey Oaks, Sproughton ..	21	0	0
Woodbridge Canning Co., Ltd., Hamlin Gardens, Woodbridge	1	1	0
Woodcock & Son, 16, Arcade Street, Ipswich .. .. .	2	2	0
Woodhall, Mrs., Alderton Hall, near Woodbridge .. .. .	3	0	0
Woodley, Mrs., Seckford Hall, Woodbridge .. .. .	2	2	0
Woods, Claude F., Carisbrook, Westerfield Road, Ipswich ..	2	2	0
Woodward, Mrs., 38, Constable Road, Ipswich .. .. .	1	1	0
Woodward, A. V., 40, Westerfield Road, Ipswich .. .. .	5	5	0
Woodward, Mrs. G. E. .. .. .	0	10	6
Woottons (Ipswich), Ltd., 7, Tavern Street, Ipswich .. .. .	5	5	0
World's Stores, Ltd., 18 & 20, Trinity Street, London, S.E.1 ..	1	1	0
Worth, F., High Street, Manningtree .. .. .	1	1	0
Worth, S., High Trees, East Bergholt .. .. .	2	0	0
Wray, Miss Celia, The Elms, Saxmundham .. .. .	1	1	0
Wright, C. R., The Mill, Friston, Saxmundham .. .. .	2	2	0
Wright, E. J., Hawthorn House, Whitton .. .. .	1	1	0
Wright, G., Manor Cottage, East Bergholt .. .. .	1	0	0
Wrigley, Mr. & Mrs. H. Greenwood, 9, Park Road, Ipswich ..	2	2	0
Wrinch, Mrs. Oswald E., Harkstead .. .. .	2	0	0
Wyatt, Col. E. R. C., Old Court House, Woodbridge .. .. .	1	1	0
Wyles, Rev. W., Coddendam .. .. .	5	0	0

### Y

"Y," Anonymous .. .. .	2	0	0
Yapp, C. M., 48, Crofton Road, Ipswich .. .. .	1	1	0
Yapp & Son, A. V., 10, St. Peter's Street, Ipswich .. .. .	1	1	0
Yate, Col. W. G., Bracken Hall, Kesgrave .. .. .	1	1	0
Youngman, H. P., Red House, Charsfield .. .. .	1	1	0
Youngman, The late W. H. .. .. .	3	3	0

### Z

Zagni, N., 66, Rope Walk, Ipswich .. .. .	2	2	0
Ziegler, H. K., Abbotsmead, Pettaugh .. .. .	1	1	0

---

Carried to Summary    91   1   0

## SUMMARY OF SUBSCRIPTIONS.

	£	s.	d.		£	s.	d.
Page 69 ... ..	67	2	0	Brought forward	2,759	5	3
„ 70 ... ..	78	12	6	Page 89 ... ..	77	8	6
„ 71 ... ..	97	19	0	„ 90 ... ..	90	2	0
„ 72 ... ..	104	6	6	„ 91 ... ..	94	19	3
„ 73 ... ..	148	11	6	„ 92 ... ..	103	1	9
„ 74 ... ..	190	12	6	„ 93 ... ..	70	5	6
„ 75 ... ..	100	2	0	„ 94 ... ..	80	16	0
„ 76 ... ..	201	10	0	„ 95 ... ..	75	2	0
„ 77 ... ..	184	3	0	„ 96 ... ..	186	2	0
„ 78 ... ..	83	14	0	„ 97 ... ..	201	14	8
„ 79 ... ..	102	18	0	„ 98 ... ..	139	17	6
„ 80 ... ..	93	11	6	„ 99 ... ..	86	16	0
„ 81 ... ..	116	15	6	„ 100 ... ..	67	5	0
„ 82 ... ..	65	0	6	„ 101 ... ..	65	4	6
„ 83 ... ..	67	9	6	„ 102 ... ..	67	13	6
„ 84 ... ..	97	15	10	„ 103 ... ..	128	5	11
„ 85 ... ..	105	18	0	„ 104 ... ..	123	4	6
„ 86 ... ..	84	1	11	„ 105 ... ..	85	19	6
„ 87 ... ..	89	6	6	„ 106 ... ..	73	9	0
„ 88 ... ..	679	15	0	„ 107 ... ..	85	6	6
				„ 108 ... ..	91	1	0
Carried forward	2,759	5	3		4,752	19	10
Less amount due from Inland Revenue, etc. (since received) ... ..					22	9	1
					4,730	10	9
Add amount received from Inland Revenue (in respect of 1937) ... ..					15	18	9
Total, as per Income and Expenditure Account ...	£4,746	9	6				

*Should Subscribers detect any error in these lists, it is hoped they will be kind enough to excuse it, and inform the Secretary, so that it may be corrected in the next report. Please also notify the Secretary of any change of address.*

# Donations to General Fund and Sundry Amounts.

*Year ending December 31st, 1938.*

LEAGUE OF MERCY.		£	s.	d.
Grant for 1938 .. .. .		15	0	0
GENERAL DONATIONS.				
Anonymous, "Thankoffering for Peace" .. .. .		2	0	0
Anonymous, "Memoriam, Alfred and Emma" .. .. .		20	0	0
Airey, Miss G. F., 23, Goring Road, Ipswich .. .. .		5	5	0
Aldeburgh Women's Institute, per Lady Eddis, in lieu of eggs		17	10	6
Association of Teachers of Domestic Subjects, per Miss B. Hughes .. .. .		1	1	0
Baker, G. W., 165, Ranelagh Road, Ipswich .. .. .		1	0	0
Barclays Bank, Ltd., re Trust No. Z3624 .. .. .		7	3	10
Beales, C. W., 77, Lime Tree Place, Stowmarket .. .. .		1	0	0
Bevan, Wilfred, Haughley .. .. .		5	0	0
Bramford Keep Fit Class, per Miss K. R. Cassidy .. .. .		1	1	0
Brantham Young Women's Club .. .. .		1	0	0
Branton & Keeble, per H. J. Holland, Charsfield .. .. .		1	0	0
British Medical Association, East Suffolk Division, per Dr. R. O. Eades .. .. .		5	0	0
Brown, L. Boyce, Graham House, Ipswich .. .. .		5	5	0
Burton, F. G. M., 16, Alpe Street, Ipswich .. .. .		5	0	0
Buxhall, St. Mary's Church Bellringers, per A. J. Harper .. .. .		1	1	0
Chapman, Miss C., Worlingworth .. .. .		1	0	0
Chevallier, Lt.-Col. F. E. de C., "In Memoriam, Miss F. E. M. Chevallier" .. .. .		1	1	0
Cordle, S., Chelmondiston .. .. .		2	0	0
Crane, J., and other, Engineers' Arms, Leiston .. .. .		5	1	6
Crisp, H., 18, Norman Crescent, Ipswich .. .. .		1	0	0
Crombie, G. S., 7, Mark Lane, E.C.3 .. .. .		5	5	0
Crowe, W. S., 145, Henley Road, Ipswich .. .. .		2	0	0
Cuthbert, W., Bond Street, Stowmarket .. .. .		2	2	0
Darsham Women's Institute, per Mrs. W. Robinson .. .. .		5	0	0
East Anglian Munitions Trust, per R. J. Macgowan .. .. .		78	5	10
East Suffolk and Ipswich Hospital Linen Guild, per Miss D. M. Webb .. .. .		250	0	0
Etheridge, Mrs. E. R., 429, Felixstowe Road, Ipswich .. .. .		3	12	6
"Few Friends," per J. H. Herbert, Dedham .. .. .		1	15	0
Firmin, J., 337, Bramford Road, Ipswich .. .. .		1	0	0
Gallant, Miss M., Dedham .. .. .		1	0	0
Gardiner, I. F., Ipswich .. .. .		1	12	0
Gates, —, 7, Dalton Road, Ipswich .. .. .		1	1	0
Goodchild, H. P., Westerfield Road, Ipswich .. .. .		1	1	0
Goram, T. J., Laxfield .. .. .		2	10	0
Gower, G., 9, Dalton Road, Ipswich .. .. .		2	2	0
Hemingstone and Henley W.I. Flower Show, per Mrs. F. Southgate .. .. .		3	8	0
Hemingstone and Henley W.I. Flower Show, per Mrs. Davey .. .. .		3	8	2
Hemingstone Women's Institute, per Mrs. F. Southgate .. .. .		1	1	0
Hoblyns, E. H. T., Colchester Road, Ipswich .. .. .		1	1	0
Ipswich and District Caledonian Society, per A. J. Pratt .. .. .		10	10	0
Ipswich and District Master Bakers' and Confectioners' Association, per E. P. Watford .. .. .		2	2	0
Ipswich British Legion Fête, per J. W. V. Lake .. .. .		15	15	0
Carried forward		500	1	4

	£	s.	d.
Brought forward	500	1	4
Ipswich Penny Name Tablet Scheme, per East Anglian Daily Times, Co., Ltd. . . . .	14	8	0
Ipswich Schools' Collection, per J. O. Whitmore . . . . .	58	16	3
Kirby, Mrs. A., Rushmere Road, Ipswich . . . . .	1	0	0
Knight, J. J., St. Helen's Street, Ipswich . . . . .	2	2	0
Leaver, H. J., Felixstowe . . . . .	3	8	0
Leiston Branch British Legion, per E. Packman . . . . .	2	0	0
Leiston Crown Hotel . . . . .	2	2	0
Leiston Secondary School, Empire Day Collection, per J. A. Broadhead . . . . .	2	3	1
Macray, Rev. W. R., Woodbridge . . . . .	2	0	0
Maltpress, J. A., Sea View Stores, Thorpeness . . . . .	3	3	0
Mann, F. L., 33, High Road, E., Felixstowe . . . . .	2	2	0
Re the late Mrs. J. M. Martin, Donation in lieu of flowers, per Mrs. E. M. Smith . . . . .	2	2	0
Masonic Provincial Grand Lodge of Suffolk, per J. Manning Prentice . . . . .	5	15	8
Masonic Suffolk Installed Masters' Lodge, per S. J. Batchelder . . . . .	3	2	6
Miles, Mrs., High House, Sudbourne . . . . .	2	2	0
Packard, C. T., Copdock . . . . .	1	5	4
Packard, W. G. T., Gippeswyk Avenue, Ipswich . . . . .	5	0	0
Parks and Son, J., c/o E. R. and F. Turner, Ltd., Ipswich . . . . .	5	0	0
Perks, E. K., 11, Whitby Road, Ipswich . . . . .	2	2	0
"R," Anonymous . . . . .	5	0	0
Randall, W. J., Britannia Road, Ipswich . . . . .	1	0	0
Richards, W. H. . . . .	3	0	0
Rivron and Son, A. H., Ipswich . . . . .	44	6	0
Robinson, E., Stowmarket . . . . .	2	2	0
Rowbotham, T. . . . .	1	1	0
Shaws, W. G., 41, Dales View Road, Ipswich . . . . .	1	0	0
Simpson, F. G., 26, Burlington Road, Ipswich . . . . .	2	0	0
Smith, Mr. and Mrs., Boulge . . . . .	1	0	0
Stabb, Lady, Farnham Hall, in lieu of flowers re the late H. Brooke-Smith . . . . .	3	3	0
Stiff, Mrs., Ipswich . . . . .	1	1	0
Stour Badminton Fund, per R. E. Polley . . . . .	2	1	2
Stutton Women's Institute, per Mrs. N. Grover . . . . .	5	0	0
Suffolk Stadium, per N. Shaw, Ipswich . . . . .	20	0	0
Summers, L., 50, Bixley Road, Ipswich . . . . .	1	0	0
Tickle, W. I., Royal George Hotel, Ipswich . . . . .	1	1	0
Tidman, Mrs. R., "Arundel," Cheltenham . . . . .	10	0	0
Till, A. E., 44, Tovells Road, Ipswich . . . . .	1	0	0
Tillott, S., "Beeches," Eye . . . . .	2	2	0
Walsh, Dr. H. V., Ipswich . . . . .	5	5	0
Ward, Mrs. E., 16, Orford Street, Ipswich . . . . .	1	0	0
Watkins, Miss F. J., Kettleburgh Lodge . . . . .	1	1	0
Wood, Rev. C. B., Lt. Bromley . . . . .	1	1	0
Woodbridge, Doric Bowls Club, per N. F. King . . . . .	1	1	4
Yandall, Surg.-Lieut.-Comdr., H.M.S. "Ganges" . . . . .	2	2	0
Yaxley Women's Institute, per Mrs. Hermiston, in lieu of eggs . . . . .	1	7	0
Yelland, R. C., 50, Oxford Road, Ipswich . . . . .	5	0	0
Miscellaneous Amounts under £1 . . . . .	22	19	2
Total, as per Income and Expenditure Account	£767	8	10

## Sports, Shows, Carnivals, etc.

	£	s.	d.
Aldeburgh, Angling Competition, per Mr. W. E. Lovett ..	12	0	0
Butley, Ploughing Match, per Mr. W. G. Hammond ..	1	0	0
Bromley, Little, Furrow Drawing Match, per Mr. W. T. Wenden	4	0	0
Burgate, Drawing Match, per Mr. H. H. Rodwell .. ..	2	12	2
Chillesford, Polo Match, per The Hon. A. J. Watson ..	262	7	8
Framlingham and District Football League and Charity Cup Competition, per Mr. A. Dorling .. .. .	20	0	0
Felixstowe and East Suffolk Coursing Party .. .. .	10	0	0
Hadleigh Charity Football Cup Competition, per Mr. H. L. Hambling .. .. .	5	0	0
Horham and Athelington, Drawing Match, per Mr. S. R. Davy	5	0	11
Ipswich and District Wednesday Football League Charity Cup Matches, per Mr. A. R. Bickers .. .. .	3	0	0
Ipswich Central Flying Club Race, per Mr. E. A. Robinson ..	2	4	0
Ipswich Hospital Football Cup, per Mr. B. R. Wilson, Chair- man of Hospital Cup Committee .. .. .	553	12	3
Ipswich Inter-Firm Football Competition, per Mr. A. A. King	5	0	0
Ipswich, Suffolk Co-operative Labour Fête, per Mr. T. Bird ..	5	0	0
Ipswich, West End Pigeon Society, Barney Wyart Hospital Cup Race .. .. .	1	14	3
Monk Soham, Sticking Match, per Mr. C. Gooderham ..	4	15	0
Stoke Ash, Drawing Match, per the late G. H. Lummis ..	5	0	0
Stoke Ash and Thwaite British Legion, Drawing Match, per Mr. G. C. Baker .. .. .	5	7	3
Stowmarket, Lillistone Hospital Football Competition, per Mr. J. Lillistone .. .. .	21	1	2
Stradbroke, Sports and Collection, per Mr. C. A. Moble	5	11	1
Wickham Skeith, Drawing Match, per Mr. H. V. Lummis ..	2	0	0
Woodbridge, Deben Sports and Social Club, per Mr. W. J. Sheppard .. .. .	17	10	1
Woodbridge, Collection on Bowling Green, per Mr. F. R. Tile	2	0	2
Miscellaneous Amounts under £1 .. .. .	16	3	
	£956 12 3		

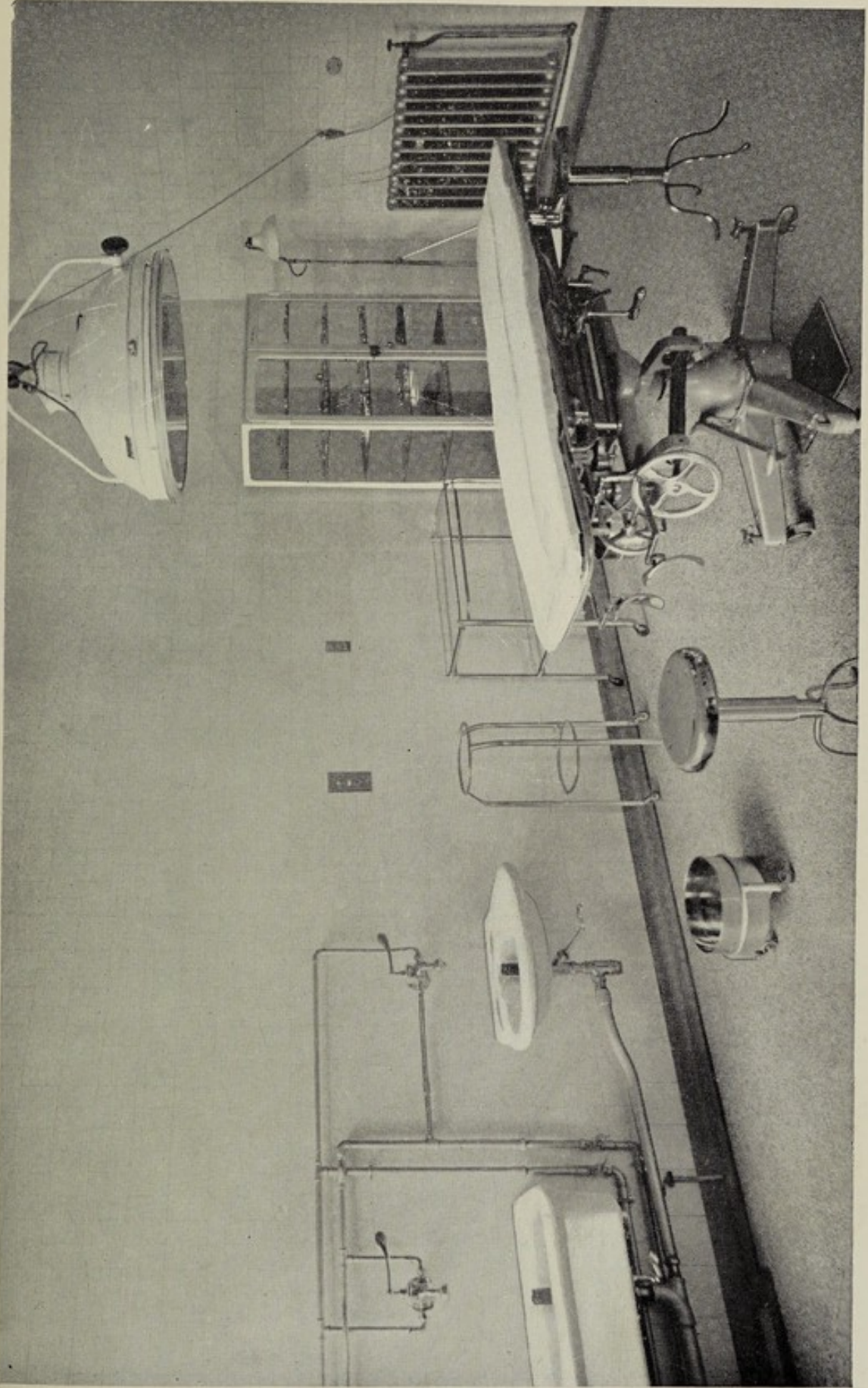

ORTHOPAEDIC OPERATING THEATRE.

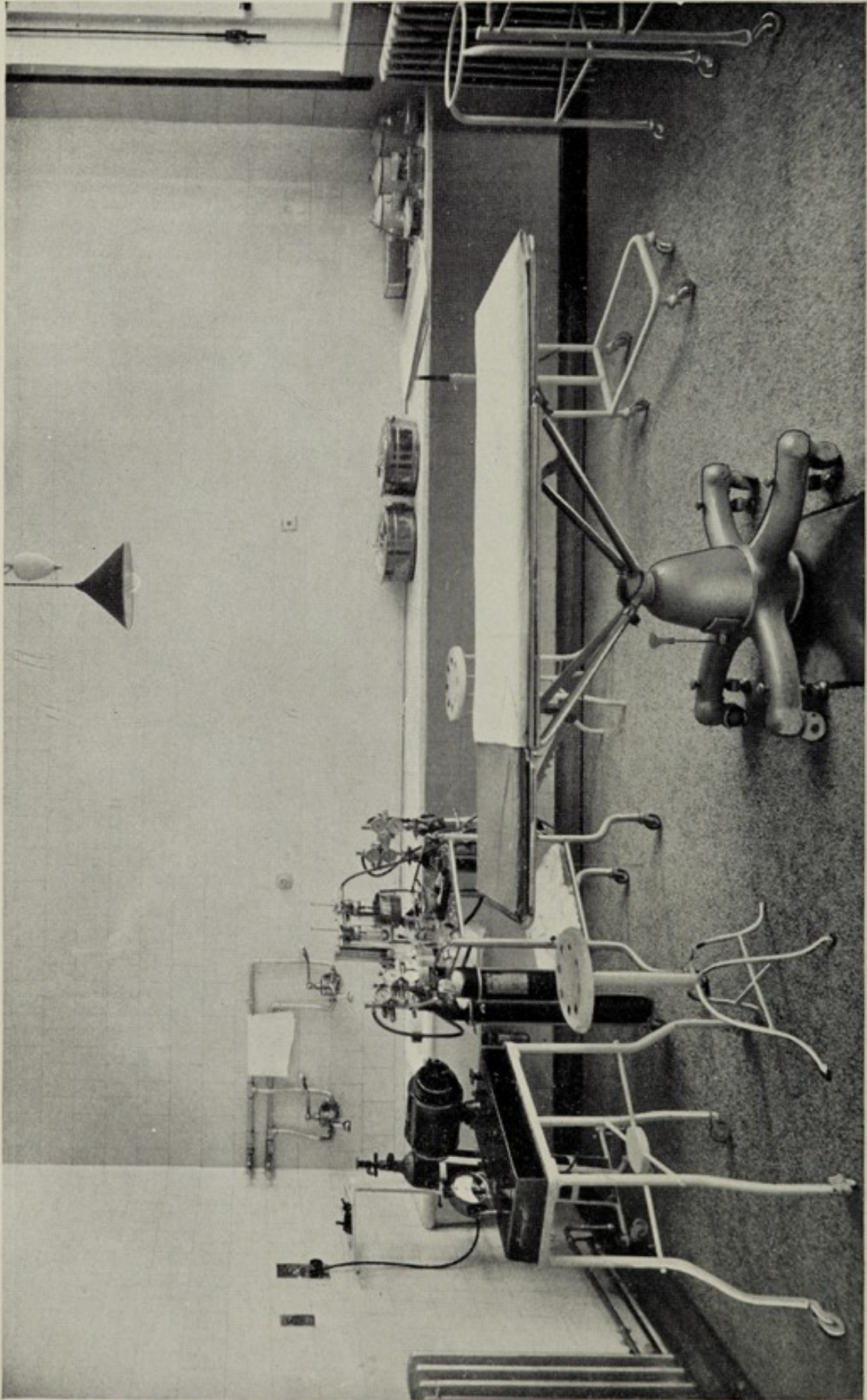

EAR, NOSE AND THROAT OPERATING THEATRE.

# Whist Drive Tournament.

To DECEMBER 31st, 1938.

	£	s.	d.
Aldeburgh, per Mrs. William C. Reade .. .. .	19	1	0
Alderton and Bawdsey, per Mr. H. Emmens .. .. .	7	12	10
Ashfield, per Mrs. Youngman .. .. .	4	6	8
Bacton, per Mr. G. W. Church .. .. .	2	10	0
Baylham, per Mr. R. D. Jordan .. .. .	5	13	0
Bedfield, per Mrs. D. Steel .. .. .	7	1	2
Bergholt, East, per Mrs. W. M. Rose .. .. .	19	7	5
Blaxhall, per Mrs. A. L. Poacher .. .. .	4	17	6
Bramford, per Mr. A. R. Bales .. .. .	11	0	0
Brandeston, per Mr. W. H. Harvey .. .. .	5	2	0
Campsea Ashe, per Mrs. M. Hurren .. .. .	8	6	6
Chelmondiston, per Mrs. W. J. Smith .. .. .	4	0	6
Ditto ditto ditto (not competing in final)	2	0	0
Coddenham, per Mrs. F. F. Fiske .. .. .	9	13	1
Cotton, per Mrs. M. Williams .. .. .	11	11	9
Darsham, per Messrs. M. Martin and A. J. Kerridge .. .. .	8	17	2
Dennington, per Mr. W. Bridges (donation in lieu of drive) .. .. .	2	0	0
Dunwich, per Mrs. A. J. Godfrey .. .. .	8	5	6
Earl Soham, per Mrs. M. A. Jenkin .. .. .	6	19	0
Erwarton, per Mrs. F. Goddard .. .. .	6	4	6
Eye, per Mrs. R. A. Leggett .. .. .	12	3	2
Farnham, per Mrs. A. J. Birt .. .. .	4	4	6
Friston, per the Misses Cordingley .. .. .	6	6	0
Hadleigh, per Mrs. G. K. Brown .. .. .	18	16	0
Hasketon, per Mr. and Mrs. H. W. Dean .. .. .	6	7	8
Haughley, per Messrs. E. E. Bixby and R. H. Denny .. .. .	14	16	3
Henley, per Mrs. V. Davey .. .. .	9	17	6
Holbrook, per Mr. and Mrs. Gribble .. .. .	5	11	8
Hollesley, per Mr. R. J. Beeton .. .. .	7	10	0
Kenton, per Mr. and Mrs. Chisnall .. .. .	6	6	0
Laxfield, per Messrs. F. A. Bird and Hubbard .. .. .	6	12	0
Leiston, per Mr. C. Wolfe .. .. .	6	12	0
Martlesham, per Messrs. A. H. Smith and W. J. Sheppard .. .. .	5	7	0
Mellis, per Mrs. A. C. Clarke .. .. .	8	4	0
Monewden, per Mrs. Gooderham .. .. .	8	1	0
Monk Soham, per Mrs. E. M. Strudwick .. .. .	6	4	8
Oakley, Great, per Mrs. E. J. Barker .. .. .	7	2	0
Oakley, Little, per Mrs. H. A. Stock .. .. .	5	6	6
Onehouse, per Mr. H. T. Youngs .. .. .	5	10	6
Peasenhall, per Mrs. B. Morling (not competing in final) .. .. .	4	5	0
Pettistree, per Mrs. A. Clements .. .. .	6	10	3
Raydon, per Mrs. S. L. Pitman .. .. .	30	10	0
Redgrave, per Mrs. Culley .. .. .	4	15	9
Snape, per Mr. W. Hambling .. .. .	9	0	0
Stoke Ash, per the late G. H. Lummis .. .. .	7	16	3
Stonham Aspal, per Mrs. J. E. Stedman .. .. .	10	2	0
Swiland, per Miss M. M. Hunt .. .. .	2	2	0
Thornham, per Mr. A. Mann .. .. .	5	15	0
Tunstall, per Mr. C. Richardson .. .. .	5	0	0
Ufford, per Major Austin E. M. Dredge .. .. .	2	8	0
Westleton, per Mrs. R. Napthene .. .. .	5	12	0
Westhorpe, per Mrs. E. Sadler .. .. .	6	11	6
Wetherden, per Mrs. M. Emmerson .. .. .	4	12	4
Woodbridge, per Mr. W. H. Hill .. .. .	4	15	4
Woodbridge, Suffolk Seed Stores (donation) .. .. .	4	4	0
	<b>£419</b>	<b>7</b>	<b>5</b>

NOTE.—The Tournament continues until April 22nd, 1939. The results from January 1st to that date will appear in the next issue.



# Concerts, Entertainments, etc.

	£	s.	d.
Bealings, Dance, per Mrs. C. Grundy .. ..	8	0	0
Blaxhall, Dance, per Mr. C. E. Taylor .. ..	7	0	0
Bramfield, Concert, per Mr. G. F. Berry .. ..	3	17	6
Bromley, Great, Whist Drive, per Mrs. Orman .. ..	6	1	6
Burstall Village Club, Dance, per Mr. E. J. W. Fiske .. ..	5	0	0
Butley, Sale of Daffodils, per Sir B. Greenwell, Bart. .. ..	20	0	0
Chelmondiston, Dances, per Mrs. Death .. ..	6	6	9
Darsham Comrades' Club, Dance, per Mr. A. E. Kerridge .. ..	5	0	0
Dedham, Dance, per Mr. J. Barber .. ..	21	10	0
Dennington British Legion, Concert, per Mr. W. J. Bridges .. ..	1	10	0
Earl Soham, Village Social, per Mrs. de M. Leathes .. ..	6	0	8
Framlingham, Fete and Gala, per Mr. T. W. Simpson .. ..	4	4	0
Framlingham, Guessing Competition, per Miss M. Ling .. ..	3	3	3
Framsden, Fritillary Field, per Mr. W. F. Fox .. ..	1	0	0
Hadleigh, Flower Day, per Mr. R. W. Kersey .. ..	3	3	0
Henley Women's Institute Whist Drive, per Mrs. Davy .. ..	1	0	0
Ipswich Dance Club, per Mr. E. Shannon .. ..	1	0	0
Ipswich Gregg School, Dance .. ..	2	0	0
Ipswich, Whist Drive, per Mrs. Green and Kirby Street Con- servative Club .. ..	8	15	0
Leiston and District Constitutional Club, Auction of Prize of Pheasants .. ..	1	13	0
Parham Hut, Dance, per Mr. A. J. Leggett .. ..	3	3	2
Peasenhall, Whist Drive, per Mrs. McPherson .. ..	13	2	6
Somersham and Nettlestead, Girls' Club Dance, per Miss A. Plummer .. ..	3	0	0
Westleton, Concert, per Mrs. S. Fisk .. ..	2	15	0
Wetheringsett, Dance, per Mr. E. G. Woodward .. ..	8	18	8
Woodbridge, "Four Mugs" Dance, per Mr. W. London .. ..	5	7	3
Worlingworth, Whist Drive and Dance, per Mrs. Rose .. ..	16	0	0
Yoxford Methodist Church, Sale, per Rev. J. F. Froud .. ..	2	0	0
Yoxford and Peasenhall Junior Imperial League, Concert, per Mrs. Mumm .. ..	18	6	0
Miscellaneous Amounts under £1 .. ..	4	8	0
<hr/>			
Total Concerts, Entertainments, etc. .. ..	189	1	11
Sports, Shows, Carnivals, etc. .. ..	956	12	3
Whist Drive Tournament .. ..	419	7	5
<hr/>			
Total as per Income and Expenditure Account .. ..	£1,565	1	7

## Collecting Boxes.

*Income for year ending 31st December, 1938.*

	<b>£</b>	<b>s.</b>	<b>d.</b>
Brown & Bradbrook, 6, Friar's Street, Ipswich .. ..	2	14	2
Catchpole, Miss E., St. Helen's Post Office, Ipswich .. ..	15	9	
"Golden Key," Woodbridge Road, Ipswich .. ..	10	0	
Holmes, Mrs., 30, Fonnereau Road, Ipswich .. ..	1	0	2
Ipswich School, per J. S. H. Smitherman, Ipswich .. ..	11	2	
Jackson, G. H., 26, Tacket Street, Ipswich .. ..	1	2	6
Livingstone, Ltd., Warren, Bramford Road, Ipswich .. ..	3	5	8
Nunn, A. R., 67, Wherstead Road, Ipswich .. ..	11	1	
Parker, Madame V., 725, Woodbridge Road, Ipswich .. ..	1	5	0
Samuel, Ltd., H., 5, Cornhill, Ipswich .. ..	15	2	
Smalleys, Carr Street, Ipswich .. ..	3	6	2
Bruisyard, "Butcher's Arms," per E. Lant .. ..	17	0	
Felixstowe, Bartlet Convalescent Home .. ..	3	3	6
Felixstowe "Ferry Boat Inn," per E. C. Aldis .. ..	1	0	3
Leiston, "Black Horse" Hotel .. ..	10	4	3
Leiston, "Crown" Hotel .. ..	1	13	5
Leiston, "White Horse Hotel," per A. R. Woods .. ..	1	8	0
Manningtree, Erskine, Dr. R. M. .. ..	1	3	6
Parkeston, London and North-Eastern Railway Hotel .. ..	2	9	6
Saxmundham, Richardson, Dr. D. W. Ryder .. ..	2	0	11
Stowmarket, Stearn Bros., Market Place .. ..	2	18	0
Stratford St. Mary, "The Anchor," per F. Copley .. ..	10	0	
Stutton Women's Institute .. ..	2	10	0
Waldringfield, Mrs. H. Frost, The Stores .. ..	10	6	
Woodbridge, Mrs. Sawyer, Deben Tea Rooms .. ..	1	1	11
Amounts under 10s. .. ..	4	13	10
	<hr/>	52	1 5
<b>HOSPITAL FIXED BOXES—</b>			
Main Entrance and Waiting Rooms .. ..	3	0	10
<b>HOSPITAL BOX COLLECTIONS—</b>			
Visitors (Tuesdays and Sundays) .. ..	132	5	8
Total Box Collection, see Income and Expenditure Account	<hr/>	£187	7 11

## Legacies, Endowments, and Endowments on Capital Account.

### Legacies for the General Fund Revenue Account:—

	£	s.	d.
<i>re</i> Miss F. M. Root, decd. ... ..	93	6	8
<i>re</i> W. E. Jordan, decd. ... ..	100	0	0
<i>re</i> Mrs. Thos. Brame, decd. ... ..	50	0	0
Total (see Income and Expenditure Account) ...	£243	6	8

### Legacies for Endowment:—

<i>re</i> Charles Henry Lomax ... ..	1000	0	0
<i>re</i> Robert William Dalby ... ..	500	0	0
Total (see Income and Expenditure on Capital Account) ...	£1,500	0	0

### Legacies for General Purposes:—

<i>re</i> Fred Ling, decd. ... ..	400	0	0
<i>re</i> James Henry Stephens, decd. ... ..	750	0	0
<i>re</i> Frank Charles Lindo decd. ... ..	3000	0	0
<i>re</i> Alice Hudson, decd. ... ..	250	5	5
<i>re</i> Miss T. M. Scoggings, decd. ... ..	500	0	0
Total (see Income and Expenditure on Capital Account) ...	£4,900	5	5

### Funds for ultimate investment:—

Donation <i>re</i> "Bowlers' Cot" ... ..	164	18	9
Donations <i>re</i> "Tinfoil Cot" ... ..	65	5	4
Total (see income and Expenditure on Capital Account) ...	£230	4	1

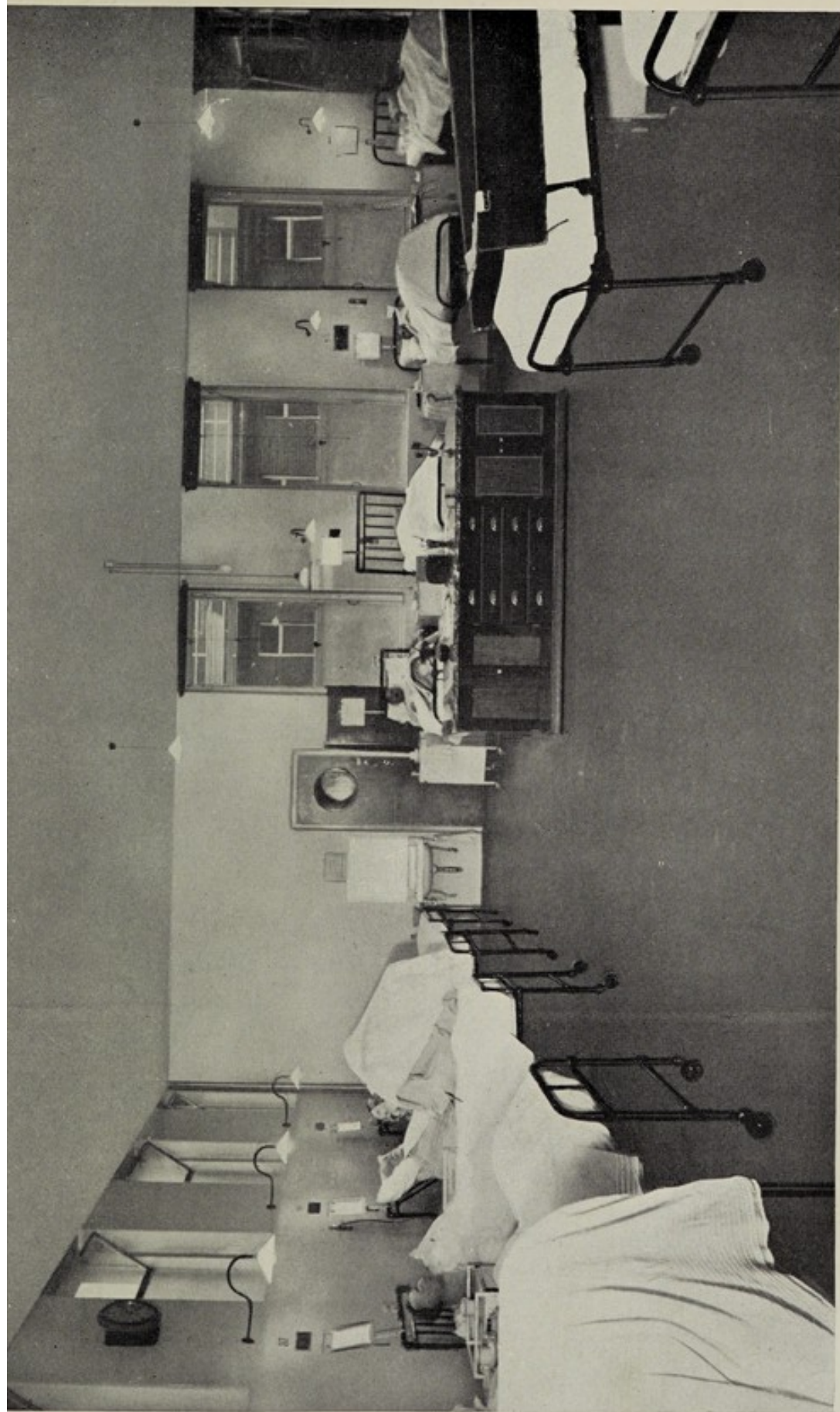

THE FRACTURE WARD FOR MEN. LOOKING EAST.  
This view shows a corner of the main ward erected as part of the War Memorial Scheme.  
Opened by H.R.H. The Duke of Connaught, on 28th July, 1924.

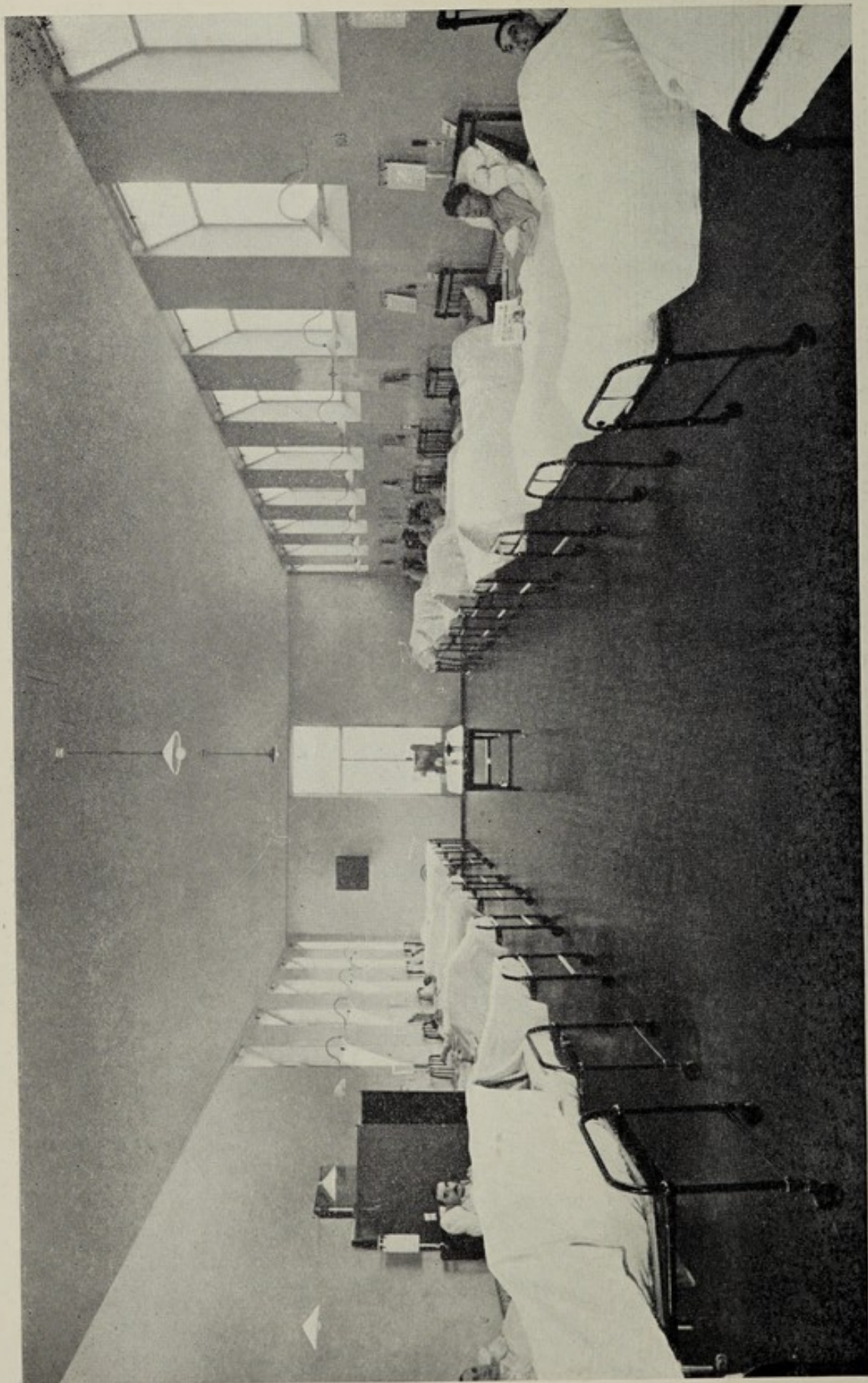

THE FRACTURE WARD FOR MEN. LOOKING WEST.

## Receipts on account of Services Rendered.

From Patients and their Societies.		£	s.	d.
Contributions by in-patients towards cost of treatment	...	1454	8	4
Contributions by out-patients towards cost of treatment in X-Ray, Massage and other out-patient departments	...	448	8	6
Contributions by Insurance Companies, being ex-gratia payments in respect of the in-patient treatment of motor or other accident cases	...	1423	2	9
Contributions from Approved Societies in respect of the in-patient treatment of such of their members as were entitled to extra benefits:—				
		£	s.	d.
Ancient Order of Foresters	...	9	6	8
Prudential Approved Society	...	195	0	0
Rational Association Friendly Society	...	50	8	0
			254	14 8
Reciprocal Agreements	...	1557	9	6
Private Wards	...	6323	17	6
Total (see Income and Expenditure Account)		£11,462	1	3

## Receipts from Public Authorities.

re Orthopaedic.		£	s.	d.	£	s.	d.
County Borough Council of Ipswich	...	500	0	0			
East Suffolk County Council	...	273	12	6			
					773	12	6
re. Orthopaedic T.B.							
County Borough Council of Ipswich	...	31	13	6			
East Suffolk County Council	...	747	0	6			
					778	14	0
re Surgical T.B. and Tonsils and Adenoids.							
County Borough Council of Ipswich	...	179	4	6			
East Suffolk County Council	...	172	10	6			
Essex County Council	...	32	16	0			
West Suffolk County Council	...	8	16	0			
					393	7	0
re Venereal Disease.							
From Local Councils	...				1825	4	11
re Pensioners.							
Ministry of Pensions	...				22	0	6
re Army, Navy and Air Force.							
Army	...	18	13	0			
Air Ministry	...	68	1	6			
Navy	...	50	0	6			
					136	15	0
Total (see Income and Expenditure Account)	...	£3,929	13	11			

## Other Receipts.

Miscellaneous.		£	s.	d.
Receipts from Sale of Pigwash, Bottles and Old Materials, etc.	...	703	4	8
Ambulance Service	...	210	11	0
Pathological Examinations	...	1008	3	9
Total (see Income and Expenditure Account)	...	£1,921	19	5

## CONGREGATIONAL COLLECTIONS.

**Including HARVEST FESTIVALS, SPECIAL COLLECTIONS,  
and CHURCH PARADES.**

Parish and Post Town.	Clergyman or Minister.	Denomination. Church of England in all cases except where other- wise specified.	Collection		
			£	s.	d.
Akenham, Ipswich ...	T. C. Moore ...	...	...	12	6
Aldeburgh ...	G. C. Danvers ...	...	...	3	4 9
Aldeburgh ...	...	Union Baptist	...	1	10 0
Alderton, Woodbridge ...	C. H. Lee ...	...	...	5	18 1
Aldringham, Leiston ...	T. W. Sedgwick ...	...	...	3	0 0
Aldringham ...	...	Baptist	...	2	15 0
Aldham, Hadleigh ...	H. Bennett ...	...	...	54	0 0
Ashbocking, Ipswich ...	F. S. Keane ...	...	...	2	0 0
Ashfield-cum-Thorpe, Stowmarket ...	W. F. Rowley ...	...	...	2	0 1
Aspall, Stowmarket ...	O. Manby ...	...	...	4	13 0
Bacton, Stowmarket ...	S. B. Priston ...	...	...	2	4 3
Badley, Needham Market ...	...	...	...	6	10 6
Badinghan, Woodbridge ...	E. C. Oakley ...	...	...	10	0 0
Barham, Ipswich ...	L. B. C. Newell ...	...	...	1	7 6
Barking, Needham Market ...	S. H. de la Bere ...	...	...	2	2 0
Battisford, Stowmarket ...	W. E. Potter ...	Mission Hall	...	5	12 0
Battisford & Finborough Parva, Stowmarket ...	J. F. Vincent-Fernie ...	...	...	—	— —
Battisford, Stowmarket ...	T. Harwood ...	Sunday School	...	16	10
Bawdsey, Woodbridge ...	...	Wesleyan	...	10	0
Baylham, Ipswich ...	T. E. Scurlock ...	...	...	5	0 0
Bealings, Great, Wood- bridge ...	G. H. Round Turner ...	...	...	4	15 7
Bealings, Little, Wood- bridge ...	...	...	...	5	16 4
Bedfield, Woodbridge ...	J. R. "Chapman" ...	...	...	4	12 11
Bedingfield, Eye ...	D. Warburton ...	...	...	2	10 0
Belstead, Ipswich ...	E. C. Usherwood ...	...	...	2	0 0
" " " " ...	...	Congregational	...	—	— —
Benhall, Saxmundham ...	H. L. Connor ...	...	...	7	16 5
Bentley, Ipswich ...	E. F. Schofield ...	...	...	5	14 3
Bergholt, East, Col- chester ...	C. W. Barlow ...	...	...	20	9 6
Bergholt, East, Col- chester ...	...	St. Andrew's Mission	...	13	5
Bildeston, Ipswich ...	W. M. Graham ...	...	...	3	8 6
" " " " ...	L. W. Hill ...	Brotherhood	...	1	0 0
Blakenham, Gt., Ipswich ...	T. E. Scurlock ...	...	...	4	0 0
Blakenham, Lt., Ipswich ...	A. G. West ...	...	...	2	2 0
Blaxhall, Woodbridge ...	J. Boorman ...	...	...	4	10 0
Botesdale, Diss ...	G. C. N. Stevens ...	(see Redgrave)	...	...	...
Boulge, Woodbridge ...	B. Eden ...	...	...	4	19 1
Boxford, Colchester ...	T. Rice ...	...	...	2	2 0
Boyton, Woodbridge ...	J. Davies ...	...	...	4	0 0
Bradfield St. Lawrence ...	...	...	...	1	10 0

Carried to Summary

£195 16 6

Parish and Post Town.	Clergyman or Minister	Denomination. Church of England in all cases except where other- wise specified.	Collection.		
			£	s.	d.
Bramford, Ipswich ...	A. W. Evans ...	...	9	0	11
"	"	Wesleyan ...	13	6	
Brandeston, Woodbridge ...	O. D. S. Chapman ...	...	10	0	0
Brantham, Manningtree ...	G. P. C. Sutton ...	...	4	4	0
"	"	Wesleyan ...	4	2	3
Bredfield, Woodbridge ...	B. Eden ...	...	3	15	6
Bricett, Gt., Ipswich ...	A. R. Parsons ...	...	2	5	0
Brome, Eye ...	C. F. C. Elvin ...	...	14	11	
Bromeswell, Woodbridge ...	J. K. Swinburne ...	...	2	0	0
Bromley, Little, Manningtree ...	C. B. Wood ...	...	1	11	0
Bruisyard, Saxmund- ham ...	C. L. W. Bailey ...	...	3	0	0
Brundish, Woodbridge ...	S. C. Ward ...	...	2	15	6
Bucklesham, Ipswich ...	A. L. Curry ...	...	2	11	6
"	"	Wesleyan ...	5	0	
Burgh, Woodbridge ...	G. M. Shallard ...	...	2	10	0
Burstall, Ipswich ...	A. W. Evans ...	...	4	16	1
Butley, Woodbridge ...	C. Cashmore ...	...	4	5	3
"	"	Wesleyan ...	12	6	
Buxhall, Stowmarket ...	H. Copinger-Hill ...	...	1	0	0
Campsea Ashe, Wood- bridge ...	W. R. Park ...	...	4	14	0
Capel St. Mary, Ipswich ...	J. H. M. Robertson ...	...	2	8	4
"	"	Wesleyan ...	8	8	
Carlton, Saxmundham ...	E. E. Eddowes ...	with Kelsale ...	3	10	0
Charsfield, Woodbridge ...	"	...	3	10	0
Chattisham, Ipswich ...	S. R. P. Mouldsdale ...	(see Hintlesham) ...	11	0	
"	"	Wesleyan ...	3	7	3
Chelmondiston, Ipswich ...	W. H. Edgell ...	...	11	5	
"	"	Wesleyan ...	2	10	0
Chelsworth, Ipswich ...	H. Stanley Jones ...	...	3	2	1
Chillesford, Woodbridge ...	C. Cashmore ...	...	18	0	
Claydon, Ipswich ...	L. B. C. Newell ...	...	2	2	0
"	"	Congregational ...	2	4	0
Clopton, Woodbridge ...	J. A. S. Large ...	...	2	2	0
Coddenham, Ipswich ...	C. W. Wordsworth ...	Chapel ...	5	18	0
Combs, Stowmarket ...	J. H. Bannerman ...	...	3	3	8
Combs, Stowmarket School ...	G. W. Portway ...	Congregational ...	1	1	0
Cookley, Halesworth ...	H. Dobson ...	...	14	7	
Copdock, Ipswich ...	G. Kirkpatrick ...	(and Washbrook) ...	10	11	3
Cotton, Stowmarket ...	J. E. Cowell ...	...	5	10	5
Cransford, Woodbridge ...	C. L. W. Bailey ...	...	2	1	6
Cratfield, Halesworth ...	V. F. F. Malley ...	...	3	14	0
Creting St. Mary, Ips- wich ...	H. A. Fleetwood ...	...	14	14	2
Creting St. Peter, Ips- wich ...	W. Bonney ...	...	13	0	
Cretingham, Wood- bridge ...	J. O. Thomas ...	...	4	18	6
Crowfield, Ipswich ...	C. Bacon ...	...	2	0	0
Culpho, Ipswich ...	D. K. Ambrose ...	...	13	6	
Carried to Summary			£144	5	3



Parish and Post Town.	Clergyman or Minister.	Denomination. Church of England in all cases except where other- wise specified.	Collection.		
			£	s.	d.
Dallinghoo, Woodbridge	E. L. Lloyd ...	...	5	14	7
Darmsden, Needham Market ...	S. H. de la Bere ...	(see Barking) ...			
Darsham, Saxmundham	R. W. Maitland ...	...	3	10	0
Debach, Woodbridge ...	J. A. S. Large ...	...	1	15	0
Debenham, Stowmarket	T. Waller ...	...			
Dedham, Colchester ...	T. G. Given-Wilson ...	...	2	8	2
" " "	B. R. Bucknell ...	Congregational ...		18	0
Denham, Diss ...	J. K. Wood ...	...	—	—	—
Dennington, Wood- bridge ...	G. D. Castleden ...	...	2	3	0
Dunwich, Saxmundham	A. Stone ...	...			
Earl Soham, Woodbridge	C. A. Barnes ...	...	3	13	6
Earl Stonham, Stow- market ...	A. A. L. Gedge ...	...	4	5	2
Easton, Woodbridge ...	W. T. Jaye ...	...	4	0	0
Elmsett, Ipswich ...	C. F. B. Haslewood ...	...	4	1	10
Erwarton, Ipswich ...	R. J. Utten Todd ...	...	2	2	4
Eye ...	D. Rea ...	...	2	0	0
Eyke, Woodbridge ...	J. K. Swinburne ...	...	4	7	10
" " "	" "	Mission Room ...	1	10	0
Falkenham, Trimley ...	W. J. S. Weir ...	...	2	2	0
Farnham, Saxmundham	B. Wilson Oliver ...	...	1	16	5
Felixstowe, Parish Church	H. B. Greene ...	...			
" St. Andrew's	" "	...			
" St. John Baptist	W. Cocks ...	Grant from Hospital Sunday Collection	6	18	6
" Walton Parish	T. Quigley ...	...	2	16	0
Finborough, Great, Stowmarket ...	F. M. Richards ...	...			
Finningham, Stowmarket	A. Wilson ...	...	3	2	0
Flowton, Ipswich ...	A. J. Taylor ...	...	2	12	9
Framlingham, Wood- bridge ...	H. C. O. Lanchester ...	...	13	0	0
Framlingham, Wood- bridge ...	R. H. W. Kneese ...	College Chapel ...	3	3	0
Framsden, Stowmarket	J. O. Thomas ...	...	5	4	0
Freston, Ipswich ...	H. Mayne Young ...	...	—	—	—
Friston, Saxmundham	J. G. F. Parsons ...	...	2	7	8
" " "	" "	Baptist ...	2	7	0
Gipping, Stowmarket ...	" "	...	1	15	0
Gislingham, Eye ...	T. A. Pytches ...	...	4	0	0
" " "	E. H. Broadbent ...	Meeting Room ...	3	0	4
Glemham, Great, Woodbridge ...	T. F. H. Timins ...	...	2	12	7
Glemham, Little Woodbridge ...	T. F. H. Timins ...	...	2	8	7
Gosbeck St. Mary, Ipswich ...	C. Bacon ...	...	3	5	9
Grundisburgh, Wood- bridge ...	R. M. Verity ...	...	6	5	10
Grundisburgh, Wood- bridge ...	F. Prime ...	Baptist ...			
Carried to Summary			£111	6	10

Parish and Post Town.	Clergyman or Minister.	Denomination. Church of England in all cases except where other- wise specified.	Collection		
			£	s.	d.
Hacheston, Woodbridge	W. Edwards ...	...	3	8	0
Hadleigh ...	E. A. Downes ...	...	3	4	6
Harkstead, Ipswich ...	R. W. L. Connor ...	...	3	15	8
Harleston, Stowmarket	G. N. Bennett ...	...	—	—	—
Harwich, St. Nicholas	...	...	1	1	0
Hasketon, Woodbridge	A. Huddle ...	...	4	7	10
Haughley, Stowmarket	W. G. White ...	...	2	0	0
Helmingham, Stowm'kt.	J. A. Burness ...	...	5	15	6
Hemingstone, Ipswich	C. W. Wordsworth ...	...	3	2	6
Hemley, Woodbridge ...	A. P. Waller ...	...	...	17	6
Henley, Ipswich ...	W. C. Pearson ...	...	3	5	0
Heveningham, Hales- worth ...	A. R. Fowler ...	...	3	10	0
Higham, Colchester ...	E. H. H. Cooper ...	...	4	4	0
Hintlesham, Ipswich ...	S. R. P. Mouldsdale ...	...	2	2	6
Hitcham, Ipswich ...	Bishop of Dunwich ...	...	3	5	2
Holbrook, Ipswich ...	C. H. Wedgewood ...	...	5	17	5
" " ...	...	Wesleyan	...	12	6
Hollesley, Woodbridge	A. E. Wicks ...	...	3	8	11
" " ...	...	Wesleyan	...	12	0
Holton St. Mary, Colchester ...	E. J. Salmon ...	...	1	1	0
Hoo, Woodbridge ...	Crowther Smith ...	...	1	7	2
Horham, Diss ...	J. E. Soden ...	...	2	1	6
Hoxne, Diss ...	J. K. Wood ...	...	2	10	0
Huntingfield, Hales- worth ...	H. Dobson ...	...	...	...	...
Iken, Woodbridge ...	C. R. Reeve ...	...	2	4	6
Ipswich, All Saints	F. Mitton ...	...	4	6	7
" All Hallows ...	W. V. B. Hughes ...	...	2	2	0
" St. Augustine	J. B. Brandram, R.A.O.B. Parade Service	...	2	16	6
" St. Clement	J. C. Knapp ...	...	2	9	8
" St. Helen ...	E. Roberts ...	...	...	...	...
" St. John ...	B. F. Hinde ...	...	...	...	...
" St. Andrew ...	C. F. Barnard ...	...	...	...	...
" St. Lawrence	R. J. Brady ...	...	2	0	9
" St. Margaret	T. Batterby ...	...	29	1	1
" St. Bartholomew	Claude T. G. Powell	...	4	5	8
" St. Mary Elms	P. Y. Johnson ...	...	4	0	0
" St. Mary Quay	J. W. Blanch ...	...	3	3	0
" St. Mary-le- Tower ...	A. H. Streeten ...	...	14	10	0
" St. Mary Stoke	C. O. George ...	...	...	...	...
" St. Etheldreda's	" ...	...	...	...	...
" St. Edmund's	" ...	...	...	...	...
" St. Matthew ...	M. D. Walker ...	...	5	5	0
" St. Michael ...	C. T. M. Brown ...	...	2	12	6
" St. Nicholas ...	H. G. Green ...	...	...	...	...
" St. Peter ...	C. P. Newell ...	...	2	3	1
" St. Stephen ...	R. J. Brady ...	...	1	2	6
" St. Thomas ...	H. Butler Smith ...	...	...	...	...
" Holy Trinity	W. A. Gray ...	...	2	2	0
" Presbyterian ...	...	...	...	...	...
" Alan Road ...	...	Wesleyan	5	18	4
Carried to Summary			£151	12	10

Parish and Post Town.	Clergyman or Minister	Denomination. Church of England in all cases except where other- wise specified.	Collection.		
			£	s.	d.
Ipswich, Bramford Road	...	Wesleyan	2	0	0
„ Burlington	O. D. Wiles	Baptist	4	12	10
„ Clarkson Street	T. Thompson	Prim. Methodist	...	...	...
„ St. Clement	...	Congregational	3	8	5
„ Crown Street	...	Congregational	3	3	0
„ Museum Street	H. W. Radcliffe	Wesleyan	8	18	7
„ St. John	...	Congregational	...	...	...
„ „	Miss A. Downing	Sunday School	...	15	7
„ St. Nicholas	A. Bage	Congregational	1	0	0
„ Stoke Green	...	Baptist	...	...	...
„ Tacket Street	W. H. Watson	Congregational	9	16	8
„ Turret Green	F. W. Rose	Baptist	4	2	2
„ Friars Street	...	Unitarian	3	5	0
„ St. Pancras	A. Peacock	Roman Catholic	3	10	0
„ Bethesda	R. French	Baptist	...	...	...
„ Holly Lodge	...	...	...	...	...
„ Mission	...	Baptist	...	...	...
„ School	T. Tanqueray	...	1	16	5
Kelsale, Saxmundham	E. E. Eddowes	(and Carlton)	12	7	0
Kenton, Stowmarket	W. F. Rowley	...	3	10	0
Kersey, Hadleigh	R. E. Tempest	...	3	8	0
Kesgrave, Ipswich	W. M. Lummis	...	2	12	0
Kettlebaston, Ipswich	H. C. Butler	...	...	...	...
Kettleburgh, Wood- bridge	O. D. S. Chapman	...	2	15	4
Kirton, Ipswich	W. J. S. Weir	...	2	15	6
Knodishall, Saxmund- ham	J. F. Webb	...	3	5	7
Lawford, Manningtree	...	...	1	3	5
Laxfield, Woodbridge	W. H. Skrine	...	7	10	0
Layham, Hadleigh	J. H. Bentley	...	3	10	3
Leiston	A. H. N. Waller	...	4	19	3
„	J. H. Barker	Baptist	1	15	0
Letheringham, Wood- bridge	W. T. Jaye	...	1	0	0
Levington, Ipswich	J. D. Hepple	...	1	3	0
Lindsey, Hadleigh	F. R. Stroud	...	2	16	9
Manningtree	E. F. Hemming	...	3	0	3
Manningtree and Harwich	W. J. Goodall	Wesleyan Circuit	2	16	8
Marlesford, Woodbridge	H. T. S. Storrs	...	3	13	4
Martlesham, Woodbridge	F. E. Doughty	...	14	13	10
Martlesham Heath	F. E. Doughty	R.A.F. Station	1	16	2
Mellis, Eye	...	...	3	16	9
Melton, Woodbridge	D. Macaulay	...	1	6	3
Mendlesham, Stowm'kt	P. T. E. Wareham	...	6	15	6
„ Green	V. S. Moss	Baptist	4	1	3
Mickfield, Stowmarket	R. H. Shrubbs	...	1	0	0
Mickfield	C. A. Chappell	Gospel Hall	2	10	0
Middleton, Saxmundham	J. W. Garnett	...	5	19	0
Carried to Summary			£152	8	9

Parish and Post Town.	Clergyman or Minister.	Denomination, Church of England in all cases except where other- wise specified.	Collection		
			£	s.	d.
Mistley, St. Mary's ...	...	...	2	0	0
Monewden, Woodbridge	Crowther Smith	...	5	15	6
Monks Eleigh, Ipswich	H. S. Jones	...	4	0	3
Monk Soham, Wood- bridge ...	J. R. Chapman	...	2	4	11
Nacton, Ipswich ...	J. D. Hepple	...	2	4	7
"	"	Congregational	1	6	6
Naughton, Ipswich ...	H. J. Fane-Edge	...			
Nedging, Ipswich ...	H. J. Fane-Edge	...			
Needham Market, Ipswich ...	W. G. H. Thomas	...			
"	"	Congregational			
Nettlestead, Ipswich ...	A. G. West	...			
Newbourne, Woodbridge	P. J. Jamieson	...	1	1	0
"	"	Wesleyan		4	7
Oakley, Lt., Harwich ...	C. C. Redgrave	...	2	6	4
" Gt., Harwich	R. Y. Bonsey	...	1	9	5
Occold, Eye ...	...	...			
"	"	Baptist	2	2	6
Offton, Ipswich ...	W. Wilde	...	1	16	3
Old Newton, Stowm'kt.	E. G. Falconer	...	1	1	0
Onehouse, Stowmarket	G. N. Bennett	...	1	7	0
Orford, Woodbridge ...	A. C. Hopkins	...	1	5	9
Otley, Ipswich ...	F. E. Sparkes	...	5	5	0
Parham, Woodbridge ...	W. Edwards	...	7	0	0
Peasenhall, Saxmund- ham ...	S. W. Chorlton	...	15	0	0
Pettistree, Woodbridge	S. E. Caller	...			
Pettaugh, Stowmarket	P. V. Boyes	...	3	2	4
Playford, Ipswich ...	D. K. Ambrose	...	3	3	0
Ramsholt, Woodbridge	C. H. Lee	...	2	2	0
Rattlesden, Bury St. Eds.	H. F. Wilson	...	1	3	10
Raydon, Hadleigh ...	...	...	2	2	0
Redgrave, Diss ...	G. C. N. Stevens	and Botesdale	2	0	8
Redlingfield, Eye ...	H. E. C. Marshall	...			
Rendham, Saxmundham	G. C. Vyse	and Sweffling			
Rendlesham, Wood- bridge ...	J. K. Swinburne	...			
Rickinghall Inferior and Superior ...	G. V. Cotton	...			
Ringshall, Stowmarket	J. F. Vincent-Fernie	...			
Rishangles, Eye ...	O. N. Manby	...	2	10	0
"	C. H. Mothersole	Baptist	2	13	0
Rushmere, Ipswich ...	J. S. Mahon	...	11	0	0
"	Mrs. E. M. King	Chapel	1	13	0
Saxmundham ...	F. W. Noyle	...	5	10	5
"	"	Congregational			
Saxtead, Woodbridge ...	H. C. O. Lanchester	...	2	12	6
Carried to Summary			£97	3	4

Parish and Post Town.	Clergyman or Minister.	Denomination. Church of England in all cases except where other- wise specified.	Collection.		
			£	s.	d.
Semer, Ipswich ...	G. B. Redman ...	...	4	12	1
Shelland, Bury St. Ed- mund's ...	H. Copinger Hill ...	...		11	6
Shelley, Hadleigh ...	...	...	1	2	6
Shotley, Ipswich ...	A. J. Gill ...	...	3	17	10
Shottisham, Woodbridge	Penrose Berryman ...	...			
Sibton, Yoxford ...	A. R. MacDougall ...	Mission Room	5	2	0
" " " ...	...	...			
Snape, Saxmundham ...	J. G. Parsons ...	...	5	0	0
Somersham, Ipswich ...	A. J. Taylor ...	...	2	0	0
Somersham ...	G. Reeder ...	Baptist	1	5	0
Sproughton, Ipswich ...	J. R. Lee ...	...	6	0	7
Sternfield, Saxmundham	G. Dale ...	...	5	0	0
Stoke Ash, Eye ...	F. H. R. Perkins ...	...	3	10	0
" " " ...	L. C. Fensome ...	Baptist	2	2	0
Stonham Aspal, Stow- market ...	T. O. Wonnacott ...	...	5	0	0
Stonham Parva, Stow- market ...	R. S. Shrubbs ...	...	6	11	0
Stowmarket ...	F. Tucker Harvey ...	...	11	11	0
" " " ...	E. J. Weir ...	Congregational	9	11	7
Stowupland, Stowm'kt.	W. Bonney ...	...	3	0	0
" " " ...	...	Congregational	5	2	0
Stradbroke, Diss " ...	K. E. Shaw ...	...	5	17	0
Stratford St. Andrew, Saxmundham ...	B. W. Oliver ...	...	2	6	7
Stratford St. Mary, Colchester ...	J. Henry ...	...			
Stuston, Diss ...	E. Crellin ...	...		16	6
Stutton, Ipswich ...	...	...	2	8	0
" " " ...	...	Wesleyan		11	4
Sudbourne, Woodbridge	A. C. Hopkins ...	...	2	9	9
" " " ...	W. V. Bugg ...	Baptist	1	0	0
Sutton, Woodbridge ...	Penrose Berryman ...	...			
Sweffling, Saxmundham	G. C. Vyse ...	see Rendham	2	9	4
Swilland, Ipswich ...	F. S. Keane ...	...	1	9	3
Tannington, Woodbridge	S. C. Ward ...	...	3	12	9
Tattingstone, Ipswich	C. L. B. Elliott ...	...	1	12	2
" " " ...	...	Wesleyan		5	0
Theberton, Leiston ...	W. J. Watson ...	...	3	6	1
Thornham, Great, Eye	Hon. V. A. Henniker Major ...	...	2	18	3
" Little, Eye	Hon. V. A. Henniker Major ...	...	1	4	4
Thorndon, Eye ...	H. A. Harris ...	...	4	4	0
Thorpeness, Leiston ...	T. W. Sedgwick ...	...	5	19	4
Thrandeston, Diss ...	E. Crellin ...	...		15	0
Thwaite St. George, Eye	F. H. R. Perkins ...	...	1	18	0
Trimley St. Martin, Ipswich ...	B. A. Evans ...	...			
Trimley St. Mary, Ips- wich ...	R. Burnham ...	...	3	0	0
Carried to Summary			£129	1	9

Parish and Post Town.	Clergyman or Minister	Denomination. Church of England in all cases except where other- wise specified.	Collection.		
			£	s.	d.
Tuddenham St. Martin					
Ipswich ...	F. R. Keightley ...		2	15	0
Tuddenham, Ipswich ...	G. Farnish ...	Mission Room ...	1	0	0
Tunstall, Woodbridge...	J. A. Rickards ...		3	14	3
Ubbeston, Halesworth	V. F. F. Malley ...		10	0	
Ufford, Woodbridge ...	H. Drake ...		2	3	6
" " ...		Wesleyan ...	6	6	
Waldringfield, Wood- bridge ...	A. P. Waller ...		2	5	6
" " ...	G. F. Staddon ...	Baptist ...	1	14	5
Walpole, Halesworth ...	H. Newton ...		1	2	11
Wantisden, Woodbridge	C. Cashmore ...		1	3	6
Washbrook, Ipswich ...	G. Kirkpatrick ...	(see Copdock) Baptist ...	1	10	0
" " ...					
Wattisham, Ipswich ...	A. R. Parsons ...				
Wenham, Colchester ...	E. J. Salmon ...		1	16	6
Westerfield, Ipswich ...			7	4	7
Westhorpe, Stowmarket			1	12	0
Westleton, Saxmundham	A. Stone ...		3	0	0
Wetherden, Stowmarket	N. H. Cox ...		4	14	7
Wetherden ...	G. W. Clark ...	Baptist ...	1	5	1
Wetheringsett, Stowmarket	R. J. D. Hepple ...		7	4	0
" " ...	" " ...	Mission Room ...	1	1	6
Whatfield, Ipswich ...	G. B. Redman ...		7	11	6
Wherstead, Ipswich ...	H. C. Adams ...		1	7	10
Whitton, Ipswich ...	T. C. Moore ...		4	19	2
Wickham Market Woodbridge ...	S. E. Caller ...				
Wickham Skeith, Eye ...	C. Oldham ...		4	4	7
Wilby, Diss ...	H. S. Marriott ...		4	2	6
Willisham, Ipswich ...	W. Wilde ...		2	5	0
Witnesham, Ipswich ...	T. E. Goodbody ...		3	3	0
Wix, Manningtree ...	G. H. Hackforth ...		4	0	0
Woodbridge, St. Mary's	Robert B. Dand ...		1	1	0
" St. John's	T. Rhind Tutt ...		10	10	0
" Quay ...	G. Willkins ...	Congregational ...	2	2	0
" Seckford ...					
	H. Johnson ...	Wesleyan ...	1	1	0
Worlingworth, Woodbridge ...	G. T. Wilkes ...	(and Southolt) ...	1	1	0
Woolverstone, Ipswich	R. J. Utten Todd ...		1	14	0
Wyverstone, Stowmarket			1	12	0
Wortham, Diss ...	H. G. Hiller ...		2	8	2
Yaxley, Eye ...	R. C. Magee ...		2	8	6
Yoxford, Saxmundham	W. N. Matthews ...		9	0	0
Carried to Summary			£110	15	1

## CHURCH PARADES BY FRIENDLY SOCIETIES, &c.

			Collection.
			£ s. d.
Aldeburgh Church Parade, per R. H. Block	...	...	45 18 1
Bacton Friendly Societies' Church Parade, per J. Lillistone	...	...	3 13 6
Bergholt, East, Church Parade, per E. G. Downes	...	...	16 8 0
Debenham Friendly Societies' Church Parade, per Geo. S. Rowe	...	...	27 4 0
Eye Church Parade, per E. A. Onyon	...	...	12 19 7
Framlingham Friendly Societies' Church Parade, per F. B. Bridges	...	...	25 0 7
Friston Church Parade, per F. W. Smith	...	...	8 17 0
Ipswich, Territorial Army Units in Ipswich, per Major R. E. Partridge	...	...	33 14 6
Leiston R.A.O.B. and Friendly Societies' Church Parade, per J. D. Nunn	...	...	50 0 0
Needham Market Church Parade, per T. G. Sharp	...	...	15 7 10
Peasenhall British Legion Church Parade, per F. V. Closman	...	...	2 10 0
Stowmarket Hospital Sunday, per J. Lillistone	...	...	58 17 10
Tattingstone A.O.F. Church Parade, per R. Burch	...	...	3 3 0
Wickham Market Friendly Societies' Church Parade, per J. Preastner	...	...	26 8 8
			£330 2 7

## SUMMARY OF CONGREGATIONAL COLLECTIONS.

		£ s. d.	£ s. d.
Congregational Collections	... Page 118	195 16 6	
"	" " 119	144 5 3	
"	" " 120	111 6 10	
"	" " 121	151 12 10	
"	" " 122	152 8 9	
"	" " 123	97 3 4	
"	" " 124	129 1 9	
"	" " 125	110 15 1	
		1092 10 4	
Church Parades	... " 126	330 2 7	
		1422 12 11	
Total—as per Income and Expenditure Account		...	£1422 12 11



THE HOSPITAL CHAPEL.



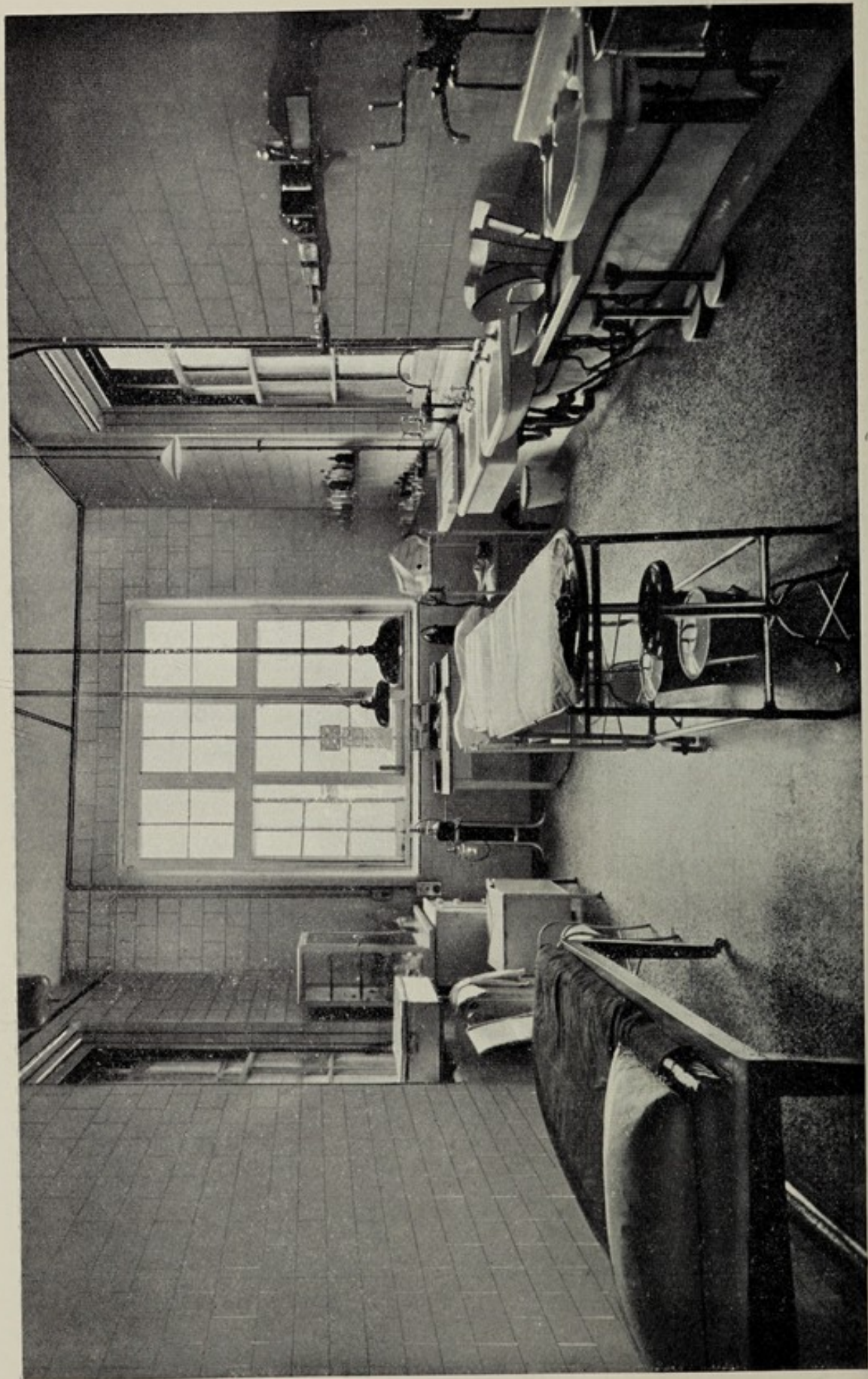

# Contributory Scheme.

*Statement of Income for year ended 31st December, 1938*

## IPSWICH.

### Works, Shops and Offices Section.

	£	s.	d.
A.1 Service Window Cleaners, 16, Newton Road (Mr. J. S. Button)	3	12	6
Abbott, G., Ltd., Crown Iron Works (Mr. C. Webb)	7	3	6
Adlard, Norman & Co., Nacton Road (Mr. H. J. Sherwood)	13	0	2
Ailwyn, Lady, Stone Lodge	—	—	—
Akester, G. C., Lattice Barn Garage	2	7	1
Akesters, Ltd., Handford Road, St. Nicholas Street, Norwich Road and Carr Street (Mr. G. W. Akester)	53	7	8
Alcock, F. W., 86, Newbury Road	0	15	7
Alderton, T. & Son, 44, Butter Market (Miss V. K. Lancashire)	10	2	10
Aldridge, E. A., Hyde Park Corner	1	19	0
Aldridge, A. E. & B., 16, St. Helen's Street	2	12	0
Alexander The Great, 51, Brook Street (Mr. J. T. Pye)	1	1	8
Alice, Madame, 54, Westgate Street (Miss M. E. Webb)	2	6	11
Allen, F. G., West View, Henslow Road	2	19	2
Allen & Co., Nacton Road	1	16	4
Alliance Assurance Co., Ltd., 1, Queen Street (Miss K. O. Fenn)	6	7	9
Alnesbourne Dairies, 160, Felixstowe Road (Mr. P. W. Hunt)	24	1	11
Alty, Wm., 68, Christchurch Street	0	13	6
Anglo-American Oil Co., Ltd., Cliff Quay (Mr. J. C. Aylward)	11	4	11
Anglo-American Oil Co., Ltd., Barrack Corner (Miss P. M. Baker)	11	1	8
Anglo-American Oil Co., Ltd., Crown Street (Mr. E. V. Reilly)	9	16	9
Archer & Taylor, 28, Portman Road (Miss L. Barrett)	2	6	10
Audrey, Ltd., 17, Westgate Street (Miss Holder)	1	0	10
Austin, C. E., Ltd., 27, London Road (Miss E. Warner)	4	5	1
Avis, Cook & Co., 2/4, High Street (Miss N. Eagle)	10	5	4
Ball, H. J., Ltd., 345, Woodbridge Road	0	9	1
Banks, A. E., Westgate Street	0	5	2
Bantoft & Haynes, 5, Butter Market (Miss H. King)	5	7	10
Banyard, C. H., "Messines," Woodbridge Road	0	17	3
Barclays Bank, Ltd. (Miss D. M. Webb)	10	10	0
Barclays Bank, Ltd., St. Peter's Street (Mr. H. W. Blanchflower)	0	13	0
Barfield & Moyes, Ashcroft Road	16	1	9
Barham, A. J. A., 16, Dillwyn Street, W.	1	19	3
Barker, A., 42, Melville Road	1	1	7
Barker, R. C., Ltd., 3, Turret Lane	19	15	4
Barnard Bros., 119, Fore Street, and St. John's Mills	2	18	6
Barnes, G. S., 12, Upper Orwell Street	4	3	3
Barnes, E. E., Waveney Works, Waveney Road (Mr. Andrews)	8	1	11
Barratt, R., 28, Butter Market	0	15	2
Barratt, W., & Co., Ltd., 37-9, Tavern Street (Mr. W. C. Le Good)	2	8	10
Barretts (Ipswich), 66, Bolton Lane	0	13	0
Barrington, J., 42, Butter Market (Miss D. Fletcher)	1	4	10
Bates, C. W., Fore Street	5	15	9
Bayles, J. F. B., & Son, 4, Falcon Street (Mr. S. A. Cook)	1	1	8
Bayleys (Printers), Ltd., Falcon Street (Miss F. Francis)	7	15	2
Beaumont, A., & Co., Ltd., 130, Fore Street (Mr. J. D. Steward)	5	1	10
Beckett, F. F., Ltd. ("Fairystitch"), White Horse Corner	0	17	4
Bedwell, F. S., 23, Wherstead Road	1	13	2
Carried to Summary	283	19	8

	£	s.	d.
Beggs, A. E. F., Queen's Way Stores .. .. .	1	9	0
Benjamin, G., 11, King Street (Miss F. Clare) .. .. .	4	18	10
Bennett, T. G., 108B, Bramford Road .. .. .	0	16	3
Bennett & Snare, Ltd., New Street Works (Mr. O. King) .. .. .	13	7	2
Berrisford, S. B., Alpe Street .. .. .	1	6	2
Bidwell, E., & Sons, 10a, Queen Street (Mr. S. H. Last) .. .. .	0	9	9
Birkett, Ridley & Cox, 24, Museum Street (Mr. D. B. Moore) .. .. .	6	19	6
Bird, B. W., & Son, 127, Norwich Road .. .. .	10	17	8
Bishop, G. R., 20, Orchard Street .. .. .	1	16	3
Bishop & Son, Westbourne Mills, Cromer Road (Mr. H. Fruin) .. .. .	5	16	8
Blasby, A. E., 57, Woodbridge Road .. .. .	5	13	9
Block & Cullingham, 4, Arcade Street (Mr. J. J. Webster) .. .. .	3	18	0
Blomfield, H. W., School Street .. .. .	1	6	0
Bloomfield, A. E., 278, Cavendish Street .. .. .	0	11	3
Bloomfield, S., & Co., 3, Spring Road .. .. .	2	10	0
Blunt, John, Ltd., 33, Upper Brook Street (Miss A. Muir) .. .. .	3	1	9
Boddey, Page & Co., 16, St. Margaret's Green (Mr. R. C. Downes) .. .. .	3	11	3
Bolton, A., & Co. (Ipswich), Ltd., Dales Road (Mr. A. Bolton) .. .. .	29	3	6
Bolton's (Ipswich), Ltd., Norwich Road (Mr. W. H. Bolton) .. .. .	2	17	2
Bond, H. F., Exors., 45, Milton Street .. .. .	3	6	1
Bond, R., & Son, 6, Butter Market (Mr. H. A. Smith) .. .. .	4	18	7
Boots Cash Chemists, Tavern Street (Mr. E. G. Hayward) .. .. .	17	11	2
Boots Cash Chemists, Westgate Street (Mr. J. Grey Farr) .. .. .	2	16	3
Booty, E. W., 5, High Street .. .. .	4	14	3
Bostock Cinema Circuit, 54, Chevallier Street .. .. .	1	6	0
Bowell, A., Wykes Bishop Street (Mr. F. R. Bowell) .. .. .	3	8	3
Bowman, C., 26, Westgate Street .. .. .	5	3	2
Brand & Sons, Ltd., 28-38, Tacket Street (Miss E. Elliott) .. .. .	5	17	9
Brake, A. H., 100, Richmond Road .. .. .	4	6	4
Brewster, P. E., 18a, Norwich Road .. .. .	0	2	10
Briggs, E., & Co. (Ipswich), Ltd., 13, Crown Street .. .. .	1	6	0
Brighter Homes Wallpaper Co., 15, Upper Brook Street .. .. .	0	8	8
Briggs & Hartley, 4-6, Sedan Street .. .. .	0	10	10
British Home Stores (Contractors), (E. G. Scrivener) .. .. .	2	15	9
Bristo, H., 305, Woodbridge Road .. .. .	0	14	6
Britannic Assurance Co., Ltd., 1, Museum Street (Miss V. M. Webb) .. .. .	7	5	10
British Fermentation Products, Ltd. (Mr. H. R. Harold) .. .. .	33	2	11
British Home Stores, Tavern Street .. .. .	3	7	9
British Insulated Cables, Ltd., Sun Buildings, Princes Street (Miss Barry) .. .. .	3	16	7
British Oil & Cake Mills, Ltd., St. Peter's Oil Mills (Mr. T. P. Guy) .. .. .	49	6	7
British Sugar Corporation, Ltd., Sproughton Road (Mr. W. J. Eighteen) .. .. .	138	0	0
Britten & Bannister, Ltd., Atlas Shoe Works, Woodbridge Road (Mr. L. Inman) .. .. .	45	18	5
Brooke Bond & Co. (Mr. M. Parris) .. .. .	2	15	3
Brooks, Messrs., Gippeswyk Avenue .. .. .	0	8	0
Brown, A., 251, Spring Road .. .. .	9	2	1
Brown, H. J., 1, Cardigan Street .. .. .	0	19	6
Brown & Co., J. R., 28, Burrell Road .. .. .	2	11	9
Brown, William & Co. (Ipswich), Ltd., Greyfriars Road (Mr. S. G. Sach) .. .. .	221	9	5
Brown & Bradbrook, Tacket Street and Friars Street (Miss G. E. Warton) .. .. .	5	4	10
Brown, F. J., 408/10, Foxhall Road .. .. .	6	19	2
Brown & Woods, Ltd., Priory Works, Wolsey Street (Mr. E. Garnham) .. .. .	13	11	0
Browne, F. A., 10, Bixley Road .. .. .	26	15	9
Brush Shop, Queen Street .. .. .	0	8	8
Buckeldee, H. R., & Sons, 4a, Orwell Place (Mr. E. H. Burgess) .. .. .	3	1	6

Carried to Summary 734 1 4

	£	s.	d.
Building & Construction Co. . . . .	11	11	8
Bull, John, & Co., 17, Orwell Place (Miss E. Howard) . . . . .	1	6	0
Bullard, B. C., & Co., 13, Museum Street (Mr. E. Bean) . . . . .	4	11	6
Burneys, Ltd., Westgate Street (Miss Edwards) . . . . .	1	0	8
Burrows, E., 5/7, Fore Street (Mr. F. Avery) . . . . .	7	10	6
Burtol Cleaners & Silver Drum Cleaners, Ltd. (Miss Newson) . . . . .	5	2	7
Burton, Sir Bunnell H., "Birkfield" (Mr. G. E. Johnson) . . . . .	6	7	0
Burton, Montague, Ltd., 17, Cornhill (Mr. J. H. Sullivan) . . . . .	6	14	7
Burton, Son & Sanders, Ltd., College Street . . . . .	163	13	8
Bushell, M. J. & Co., Atlas Chambers, Lloyds Avenue . . . . .	0	4	0
Butcher, W. C., 6, Friars Road . . . . .	—	—	—
Butcher, Bert, 14, Samuel Road . . . . .	3	11	11
Cadge, E. D., & Co., Woodbridge Road . . . . .	5	12	10
Cadge, F., Junr., 39, Spring Road . . . . .	0	9	0
Cadisch, R., & Sons, Princes Street (Mr. F. Leach) . . . . .	3	4	3
Callenders Cable Co., Ltd., 45, Princes Street (Mr. C. H. Steele) . . . . .	1	1	8
Calver, W. E., 3, Friars Street (Mr. H. J. Garnham) . . . . .	7	0	10
Canham, F. W., & Sons (Mr. F. W. Taylor) . . . . .	1	9	6
Car & General Insurance Co., Ltd., Lloyds Avenue (Mr. W. C. Stonebanks) . . . . .	3	11	6
Carter, G. M. (Erectors), Ltd. . . . .	11	3	10
Carter, Paterson & Co., Commercial Road (Mr. E. W. Cutts) . . . . .	11	15	8
Carton, Mr., 23, Norwich Road (Miss P. Edwards) . . . . .	3	12	2
Castle & Co., Ltd., Queen Street . . . . .	1	19	0
Castle & Browning, 14, Museum Street (Mr. M. Ling) . . . . .	3	9	9
Catchpole, E. & Sons, Ltd., 181, Princes Street (Mr. E. J. Dallaston) . . . . .	48	18	8
Cattermole, C. & W., Wellington Street . . . . .	16	3	4
Catton, C., 46, Burlington Road . . . . .	3	9	10
Cautley, H. Munro, 4, Constitution Hill . . . . .	0	17	4
Central Cinema, Princes Street . . . . .	1	18	2
Central Electricity Board, West End Road (Mr. W. R. Stringer) . . . . .	3	19	0
Century Insurance Co., Ltd., Lloyds Avenue (Miss G. H. Meakings) . . . . .	1	16	10
Chapman, W. M. . . . .	0	5	9
Chaston, C. H., & Co., Ltd., Borough Road . . . . .	11	19	0
Child & Sons, Ltd., London Road . . . . .	35	14	3
Christopherson, A. R., Henley Road . . . . .	0	8	8
Christopherson, W., 6, Dial Lane (Mr. B. Brett) . . . . .	12	18	4
Churchman, W. A. & A. C., Portman Road . . . . .	332	0	0
Clark, A., 41, Princes Street . . . . .	1	2	2
Clarke, H., 322, Spring Road . . . . .	0	15	2
Clarke, S. O., 2, Bank Road . . . . .	0	9	9
Clary & Wright, 133, Cemetery Road . . . . .	2	5	6
Claxton Hire Services, Ltd., 542, Woodbridge Road . . . . .	2	2	11
Cleveland's Garage, 255, Felixstowe Road (Mr. K. F. Mann) . . . . .	3	18	0
Cleveland Petrol Co., Chancery Road . . . . .	2	12	0
Cobbold & Co., Ltd., Cliff Brewery (Mr. E. P. Underwood) . . . . .	81	0	1
Cobbold & Co., Ltd., 30, Lower Brook Street (Mr. J. Keeble) . . . . .	6	8	5
Cobbold, Sons & Menneer, 21, Tower Street (Mr. A. W. Upson) . . . . .	2	1	10
Cocksedge & Co., Ltd., Eagle Works (Mr. W. T. Cook) . . . . .	202	7	2
Coe, A., Ltd., Crown Street and Bramford (Mr. H. Laughlin) . . . . .	31	19	4
Coe, W. D., 24, Norwich Road (Mr. B. E. Clarke) . . . . .	1	14	8
Coe, W. J., Ltd., 15, Crown Street (Mr. L. H. Pepler) . . . . .	5	19	0
Collard, A. E., 1, Upper Orwell Street . . . . .	1	5	2
Collins & Curtis, Ltd., Handford Road (Mr. S. W. Curtis) . . . . .	2	14	2
Collins, E. C., & Co., Ltd., Suffolk Road . . . . .	25	13	6
Commercial Union Assurance Co., Ltd., Princes Street (Mr. C. W. Woodcock) . . . . .	4	6	8
Conder, T. E. & J., 93, Fore Street (Miss E. R. C. Stannard) . . . . .	3	9	10
Constable Press . . . . .	0	6	6

Carried to Summary 1,119 5 1

	£	s.	d.
Cook, H. F., Newton Road .. .. .	—	—	—
Cooper, A., Crown Street .. .. .	5	17	0
Cooper, W. H., & Son, 19a, Portman Road .. .. .	2	7	3
Cooper, J., & Sons, Butter Market .. .. .	—	—	—
Co-operative Insurance Society, Ltd., 54, Tavern Street (Mr. R. Cornish) .. .. .	11	16	8
Copping, B., 108, Freehold Road .. .. .	2	0	0
Copsey, J., & Sons, Spring Road .. .. .	0	17	4
Copsey, E. T., Kitchener Road and Foundation Street (Mr. B. Brewster) .. .. .	3	0	7
Corder, F., & Son, Ltd., Tavern Street and Butter Market .. .. .	66	13	10
Cornell & Cornell, Ltd., 14, Tavern Street (Miss P. Dallaston) .. .. .	6	15	3
Cotton & Thompson, White Haven, Colchester Road (Mr. M. Cotton) .. .. .	2	9	0
County Drug Stores, 334, Norwich Road .. .. .	4	19	6
Cowell, W. S., Ltd., Butter Market (Mr. C. M. Hicks) .. .. .	146	15	11
Cowell, W. S., Ltd., Market Lane (Mr B. Joynes) .. .. .	8	10	2
Crane, A. G., 42, Windsor Road .. .. .	1	6	0
Crane, E. J., 95, Bramford Road .. .. .	2	6	2
Crane, Ltd., Nacton Works (Mr. F. A. Morgan) .. .. .	528	18	2
Cranfield Bros., Ltd., Dock Roller Mills .. .. .	169	18	4
Crawley, A. E. & L., 7, Woodbridge Road .. .. .	—	—	—
Croasdale, A. H., Butter Market .. .. .	1	1	8
Crowe, Catchpole & Co., Ltd., Cliff Quay (Mr. C. Clark) .. .. .	2	13	3
Crown and Anchor Hotel (Miss D. Chamberlain) .. .. .	14	9	4
Crowe, Madame, Ltd., Butter Market (Miss W. D. Crickett) .. .. .	0	11	10
Croydon & Sons, 50-52, Tavern Street (Miss E. M. Rose) .. .. .	4	14	7
Cubitt, Mrs. G. B., 18, Bucklesham Road .. .. .	0	8	8
Cubitt & Sons, Prudential Buildings (Mr. C. Silk) .. .. .	0	8	8
Curry's, Ltd., Carr Street .. .. .	1	0	0
Curtis, William & Son, Arcade Street .. .. .	1	19	9
Daily Bread, Ltd., Hill House Road (Mr. F. Mallett) .. .. .	11	11	6
Daly, F., 9, Falcon Street .. .. .	1	19	0
Damant, W. F., Quadling Street (Mr. A. Lindley) .. .. .	3	10	6
Damant & Freeman, 5, Corder Road .. .. .	1	6	0
Dansie, C. A., Ltd., 2-4, Norwich Road (Mr. P. Dansie) .. .. .	4	0	2
Danish Bacon Co., Ltd., Foundation Street (Mr. F. W. Carr) .. .. .	16	16	6
Darke, H., 245, Norwich Road .. .. .	0	8	0
Davis, B., 21, Queen Street (Miss H. Goodwin) .. .. .	5	14	9
Day, A. F., 12, Ashcroft Road .. .. .	0	13	3
Day's Transport & Removal Service, Ltd., Britannia Road Works (Mr. C. Le Grys) .. .. .	10	5	6
Day's Transport & Removal Service, Ltd., Woodbridge Road (Mr. S. G. Chad) .. .. .	13	0	0
Devonish, R. A., High Street Garage .. .. .	—	—	—
Diaper, G., 13, Vernon Street .. .. .	2	8	0
Doe, W., & Sons, Chancery Road (Mr. F. Sergeant) .. .. .	0	19	6
Dolan, A., Rushmere Road .. .. .	4	13	8
Dominion Motor Spirit Co., Ltd., Lloyds Chambers (Mr. H. J. Tebboth) .. .. .	3	12	6
Dunlop Rubber Co., Ltd., Woodbridge Road (Mr. H. P. Palmer) .. .. .	1	3	10
Dunn, G. A., & Co., Ltd., Westgate Street (Mr. J. Kingsley) .. .. .	1	19	0
Dunt, S. L., 9, Ancaster Road .. .. .	2	10	0
Dupont Bros., Ltd., 27, Lower Brook Street .. .. .	3	7	5
Durrant Bros., 5, Gibbons Street (Mr. F. H. Durrant) .. .. .	2	13	6
Easi-Phit Footwear, Ltd., 1, Cornhill (Mr. W. T. Russell) .. .. .	0	9	6
"East Anglian Daily Times" Co., Ltd., 13, Carr Street (Mr. Taylor) .. .. .	116	10	4
East London Rubber Co., Ltd., Falcon Street (Mr. E. E. Perry) .. .. .	13	6	6
East Suffolk County Police (Mr G. S. Staunton) .. .. .	85	19	3

Carried to Summary 1,300 17 1

	£	s.	d.
East Suffolk County Council, Main and Trunk Road (Mr. J. B. Lund)	289	19	2
East Suffolk County Council, Staff Section (Mr. C. S. Chamberlain)	11	15	0
East Suffolk County Insurance Committee, 31, Lower Brook Street	2	3	4
East Suffolk & Ipswich Hospital (Miss L. A. Amos)	47	15	5
East Suffolk & Ipswich Hospital (Nurses' Fund)	73	3	0
East Suffolk Counties Association for the Blind, 12a, Princes Street	1	1	8
Eastern Counties Business Agency, 20, Queen Street (Miss J. Davey)	1	4	10
Eastern Counties Farmers' Co-operative Society, Ltd., 86, Princes Street (Mr. E. Gooding)	50	14	6
Eastern Counties Omnibus Co., Ltd. (Mr. J. Worssam)	249	2	2
Eastern Counties Permanent Benefit Building Society, 13, Queen Street (Mr. D. A. Gould)	4	14	10
Eastern (Counties) Scale Co., 25, Berners Street (Miss E. Filce)	10	0	3
Eastern Wool Growers, Ltd., Hadleigh Road	0	14	3
Edison Swan Electric Co., Ltd., Crown Hall Chambers, Hyde Park Corner	0	17	4
Edmonds & Son, 6-8, Arcade Street (Mr. D. F. Lee)	18	4	5
Edwards, J. & J., Ltd., 33-35, Tavern Street (Mr. G. Kennard)	21	5	8
Egertons (Ipswich), Ltd., Northgate Street	43	9	10
Eldorado Ice Cream Co., 35, St. Peter's Street	1	19	6
Eley, R. J., 48, Rendlesham Road	1	19	0
Eley & Wesley, 74, Chilton Road	2	7	2
Ellis, B. H., & Son, Ltd., 12, Orwell Place	0	19	6
Elmo Stores, Ltd., 23, Carr Street	1	4	2
Emons, H., & Son, Ltd., The Louvre, Westgate Street	8	5	4
Employers' Liability Assce. Corpn., Ltd., 34, Princes Street (Miss F. M. Field)	2	13	1
Employment Exchange, Grimwade Street (Mr. H. W. Stapleton)	2	8	2
Ennals, A. H., Museum Street	0	4	4
Ensor, Son & Goult, 30, Museum Street (Miss L. J. Prentice)	4	11	0
Essex & Suffolk Equitable Insurance Society, Ltd., 7, Cornhill, (Mr. J. Grimsey)	1	7	3
Everett & Shepherd, Colliery Office	1	14	8
Excelsior Dyeing and Cleaning Co., 48, Fore Street (Mr. W. Ratliff)	0	8	8
Fincham, G. V., 361, Woodbridge Road	1	14	8
Fiona Co., Ltd., Dock Street (Mr. H. Sexton)	17	15	3
Firmin & Co., Ltd., Handford Road (Miss G. I. Tye)	81	4	11
Fisher, A. W., Dial Lane (Miss J. Fisher)	5	14	1
Fisk & Co., Ranelagh Road and Cullingham Road (Miss K. Freeman)	13	0	7
Fison & Co. and Union Assurance Soc., Ltd., Great Colman Street (Mr. Skippen)	1	10	4
Fison, Packard & Prentice, Ltd., Gippeswyk Avenue, Duke Street, Bramford, and Griffin Wharf (Mr. Dale)	165	1	7
Fleming, Reid & Co., 24, Westgate Street (Miss E. Beardmore)	2	4	0
Fletcher, W. & R., 17a, St. Matthew's Street (Mr. F. Blaxall)	1	7	6
Flinders (Wholesale), Ltd., St. Peter's Street	7	14	0
Footman, Pretty & Co., Ltd., Waterloo House (Mr. F. R. Barrett)	160	14	0
Forum Cleaners, Ltd., Lloyds Avenue	0	9	8
Foster, J. E., 47-49, Norwich Road	2	17	4
Foster Bros., 22, Upper Brook Street (Mr. H. C. Hilliard)	3	11	4
Fowler's Stores, Orwell Place	0	2	2
Fox & Son, C. H., Wherstead Road	4	9	11
Framlingham & Eastern Counties Co-operative Egg and Poultry Society, Ltd., Burrell Road and Princes Street (Miss E. Pryke)	16	18	11
Frances, Madame, Fonnereau Road	0	4	4
Frasers (Ipswich), Ltd., Princes Street (Miss E. Rudd)	29	12	3

Carried to Summary 1,372 14 4

	£	s.	d.
Freeman, Mrs. H., Kirby Lodge, Kirby Street .. .. .	—	—	—
Freeman, J. & G. (Insurance, Ltd.), 12a, Princes Street (Mr. F. Reason) .. .. .	2	7	4
Freeman, J. & G., 25, Princes Street (Miss W. R. Sale) .. .. .	—	—	—
Freeman, Hardy & Willis, Ltd., 3, Tavern Street (Mr. W. Green)	2	6	8
Freeman & Roberts, 22, Museum Street (Miss E. Catchpole) ..	1	11	10
Freston & Co., F., 36, Princes Street .. .. .	15	13	9
Freston, John, Friars Bridge Road .. .. .	1	6	0
Frost, E. H., "Iffley," Leopold Road .. .. .	1	4	0
Fuller, P. J., 130, Foxhall Road .. .. .	2	6	8
Gabriel, Wade & English, Ltd., 54, Tavern Street (Mr. A. W. Smithers) .. .. .	20	6	5
Gardiner, G., Ltd., 45-47, Fore Street (Mr. S. Solomon) .. .. .	20	1	0
Gardiner, L. W., 1, Glenavon Road .. .. .	10	16	3
Gardiner & Co., 26-28, Tavern Street (Miss G. Southgate) ..	16	2	2
Gardiner, William, Cliff Road .. .. .	3	5	0
Garnham, G., 4, Weymouth Road .. .. .	2	13	9
Garrard, P. B., & Co., 38, Westgate Street and Museum Street (Mr. L. P. Biggs) .. .. .	3	3	9
Garrod, T. G., & Co., Ltd., 12, Princes Street (Mr. W. Trudgett) ..	12	11	10
Garrod, W. E., 30, St. Peter's Street .. .. .	1	0	8
Garrod, Turner, & Son, 1, Butter Market (Mr. H. D. Peck) ..	3	3	6
Gayfer, J., & Co., The Drift, Spring Road (Mr. H. Wilkinson) ..	16	10	6
General Accident, Fire & Life Assurance Co., Butter Market ..	0	13	0
General Electric Co., Ltd., Lloyds Avenue (Mr. Wm. Stevens) ..	16	3	1
George, E. R., 1/3, Fonnereau Road .. .. .	1	5	6
Gerrards, Ltd., Swinton (Mr. W. Delbridge) .. .. .	95	17	9
Gibbons, A. A., Ltd., West End Roller Mills (Mr. E. E. Haggart)	23	4	2
Gibbons, C. T., 23, St. Margaret's Green (Mr. E. G. Palmer Gowing) .. .. .	10	8	9
Gilson, E. H., 183, Britannia Road .. .. .	2	12	0
Goddard, S. J., & Sons, 4, New Street (Mr. A. Chapman) ..	5	14	5
"Golden Fleece," St. Matthew's (Mr. Barden) .. .. .	1	2	0
"Golden Lion" Hotel, 10, Cornhill (Mr. S. Pinnion) .. .. .	5	2	7
Golding, C. J., 13, Norwich Road .. .. .	1	15	9
Goldsmith, L. A. (Alderney Dairy), 52, St. Helen's Street ..	0	16	3
Goodchild, J. W., & Son, 105, Felixstowe Road (Mr. V. S. Wyatt)	9	6	0
Gooderham, F. H., 81, Felixstowe Road .. .. .	2	19	6
Goodman, G. H., 210, Spring Road .. .. .	—	—	—
Gosling, J. J., St. John's Road .. .. .	13	12	8
Gotelee, Mrs. H. S., "Perivale," Purdis Heath .. .. .	0	10	10
Gotelee & Goldsmith, Arcade Street (Miss C. M. Mapperley) ..	8	18	6
Gould, E. J., 29, St. Margaret's Street (Miss L. Wilkinson) ..	3	15	10
Gould, G., 46, Bolton Lane (Miss Ramsey) .. .. .	33	11	9
Gower & Howlett, Wolsey Street .. .. .	34	19	6
Great White Horse Hotel, Tavern Street .. .. .	18	10	0
Green, A. S., 8, Bolton Lane .. .. .	41	4	0
Green, C., & Sons, Ltd., 10, St. John's Road (Mr. H. G. Baalham)	21	8	8
Green & Co., 20a, Lower Brook Street .. .. .	2	18	2
Green & Hatfield, Northgate .. .. .	1	6	0
Green, Morgan & Green, Neale Street .. .. .	1	2	9
Greenacre, G. A., 145, Cauldwell Hall Road .. .. .	2	13	9
Greenfield, W., 11/13, High Street .. .. .	2	17	3
Greengrass, C. H., 50, Westgate Street .. .. .	1	6	10
Griffiths, A., 31, Constitution Hill .. .. .	0	4	0
Grimsey, E. J., Victoria Nurseries, Westerfield Road .. .. .	5	4	0
Grimwade, J. H., & Son, Cornhill and Westgate Street (Mr. E. C. Grimwade) .. .. .	12	14	1
Carried to Summary			520 11

	£	s.	d.
Grimwade, Ridley & Co., Princes Street, Quadling Street, and Friars Street—			
Office (Mr. H. Albon) .. .. .	18	18	9
Factory (Mr. G. Bird) .. .. .	18	0	3
Packing Department (Mr. H. Albon) .. .. .	7	11	9
Grimwood, H. C., 37/39, Cemetery Road .. .. .	0	19	6
Gunn & Pierpont, 53, Westgate Street .. .. .	2	1	2
Haddock & Baines, Ltd., Princes Street and Elm Street (Miss E. M. Barr) .. .. .	7	6	8
Hales, G. W., 21, Tacket Street (Miss E. M. Kingsbury) .. .. .	8	9	6
Halford Cycle Co., Ltd., Westgate Street .. .. .	1	10	9
Halls, S. J., & Glover, 2, Cauldwell Avenue (Mr. S. J. Halls) .. .. .	3	15	9
Hamlyn, Mrs. H. W., 1/3, Dog's Head Street .. .. .	0	6	6
Hanton & Smith, Major's Corner .. .. .	4	10	0
Harding, A. C., St. Margaret's Green (Mr. A. C. Harding) .. .. .	15	14	0
Harris, Mrs. E. M., 3, Thoro'fare .. .. .	2	2	3
Harris (Ipswich), Ltd., Hadleigh Road (Mr. C. E. Hobbs) .. .. .	77	1	5
Harrison & Sons, W. E., Ancient House (Miss L. Osborn) .. .. .	33	6	9
Harrisons (Ipswich), Ltd., New Street (Miss I. E. Haste) .. .. .	2	6	5
Harvey, R. A., 33, Tomline Road .. .. .	0	17	3
Harvey, J., Ltd., Empress Works .. .. .	76	4	4
Hastings & Son, Berners Street .. .. .	2	18	9
Haward, I. R., Derewood, 521, Foxhall Road .. .. .	1	6	0
Haward, W. F. G., South View, Foxhall Road .. .. .	4	1	1
Hawes & Sons, 19, Tacket Street .. .. .	3	9	4
Hawkes & Slack, Ltd., Tower Ramparts .. .. .	5	17	0
Haxell, O., 7-9, Princes Street .. .. .	2	1	8
Hayward, W. (Contractor) .. .. .	2	11	6
Hayward, Wm. R., Felixstowe Road .. .. .	0	10	0
Hazell, Miss I. L. B., 27, Tavern Street .. .. .	0	15	8
Hearn, E. B., 427, Wherstead Road .. .. .	—	—	—
Heath & Co., Norwich Road .. .. .	3	1	6
Hedde & Co., G., 81, Commercial Road (Mr. B. H. Whurr) .. .. .	3	5	11
Hewitt, W., & Son, 23-25, Upper Brook Street (Mr. H. Salmon) .. .. .	8	9	4
Hills & Steele, Ltd., Carr Street .. .. .	8	17	2
Hiltons, Ltd., Butter Market .. .. .	0	18	2
H.M. Customs and Excise, Museum Street (Mr. A. J. Baker) .. .. .	5	17	0
Hodgman's & Sons, Tovell's Wharf (Mr. W. Burnett) .. .. .	0	16	3
Holland, H. E., 20, Upper Brook Street (Miss G. Adams) .. .. .	11	12	11
Hollis, H. S., Norwich Road .. .. .	1	6	0
Holmes, Miss M., 7, Willoughby Road .. .. .	0	17	4
Home & Colonial Stores, Ltd., Upper Brook Street, Tavern Street and St. Matthew's Street .. .. .	0	10	0
Hooper, H. R., 4, Butter Market (Miss E. N. Ward) .. .. .	0	8	8
Hotson, J. S., 201-203, Cauldwell Hall Road .. .. .	0	13	0
Horton & Coates, 32, Princes Street (Mr. A. R. Coates) .. .. .	5	13	3
How & Son, J. W., 126, Felixstowe Road .. .. .	—	—	—
Howard, O., & Son, New Street .. .. .	12	13	2
Howes & Son, Ltd., St. George's Street (Miss W. D. Reach) .. .. .	5	10	6
Howard, Miss E. R., 10, Tavern Street .. .. .	3	4	8
Howard, J., & Turner, Gatacre Road .. .. .	7	3	0
Hubbard, E. F., Hyde Park Corner (Mr. C. F. Walker) .. .. .	2	7	8
Hughes, G. W., Red Lion Inn, Bramford Road .. .. .	2	9	2
Hunt, E. L., Ltd., Upper Brook Street (Mr. W. Rayner) .. .. .	27	3	4
Hunt, Joseph (Bakery Dept.), 331, Spring Road (Mr. H. Upson) .. .. .	16	3	5
Hunt, J., Ltd. (Dairies), 331-3, Spring Road (Mr. J. H. Phillips) .. .. .	21	7	6
Hutton's, Butter Market .. .. .	0	9	9
Hyde, J. A., 18-20, St. Nicholas Street .. .. .	0	13	0
Carried to Summary	456	5	8



	£	s.	d.
Inland Revenue, H.M. Inspector of Taxes, Providence Street (Miss F. Bradman) .. .. .	3	19	1
Inland Revenue, H.M. Inspector of Taxes, Providence Street (Mr. A. J. Hunter) .. .. .	6	4	7
International Stores, Ltd., Westgate Street .. .. .	3	9	0
International Stores, 322, Cauldwell Hall Road (Miss H. Felgate)	—	—	—
International Stores, Ltd., Bramford Road (Mr. W. Dowsett) ..	1	18	4
International Stores, St. Helen's (Miss S. I. Parsey) .. .. .	2	12	8
Ipswich Airport, Ltd. (Mr. Creasey) .. .. .	1	16	3
Ipswich Billiards Hall, Ltd., 21, Upper Brook Street .. .. .	2	6	1
Ipswich Blind Society, Norwich Road (Miss E. A. Hockin) ..	23	8	4
Ipswich Burial Board (Mr. F. B. J. Groom) .. .. .	12	0	0
Ipswich Coal Co., 24, Princes Street and Commercial Road (Mr. R. A. Last) .. .. .	9	14	2
Ipswich Corporation—			
Borough Surveyor's Department (Mr. W. E. Powell) .. .. .	537	18	7
Borough Police (Inspector Parsons) .. .. .	78	14	7
Borough Treasurer's Department (Mr. G. H. Smith) .. .. .	42	13	8
Electric Supply and Transport Department .. .. .	510	4	8
Fire Brigade, Bond Street (Supt. W. E. Sweet) .. .. .	5	3	6
Mental Hospital, Foxhall Road (Mr. W. J. Glenn) .. .. .	59	18	10
Museum, High Street (Mr. V. G. Cooper) .. .. .	9	10	9
Public Assistance Committee, 19, Tower Street (Mr. P. D. Simper) .. .. .	6	9	2
Public Assistance Committee, Heathfields (Mr. F. Blake) ..	26	3	7
Public Health Department (Mr. H. J. Walton) .. .. .	19	15	10
Isolation Hospital (Mr. H. Walton) .. .. .	13	7	0
St. John's Home, Freehold Road (Mr. F. B. Offord) .. .. .	16	14	1
Sanatorium, Foxhall Road (Mr. R. G. Goldsmith) .. .. .	16	2	6
Public Library (Miss D. M. White) .. .. .	5	16	6
Town Clerk's Office (Mr. W. Cobbold) .. .. .	6	1	4
Unemployment Assistance Board, 32, Lower Brook Street (Mr. A. H. Cheesman) .. .. .	3	4	6
Waterworks, Waterworks Street (Mr. P. C. Simmons) .. .. .	29	3	2
Ipswich and District Perm. Benefit Building Society, 8, Northgate Street (Miss H. Filer) .. .. .	1	12	6
Ipswich Dock Commission, Custom House (Mr. R. Sharp) .. .. .	51	15	0
Ipswich Dock Commission, New Cut East (Capt. F. D. Gardner)	23	19	8
Ipswich & East Coast Steamship Co. (Miss K. M. Waller) .. .. .	9	6	1
Ipswich Estates, Ltd., 105, St. Helen's Street .. .. .	22	18	4
Ipswich Gaslight Co., Carr Street, Holy Wells Road and The Quay (Mr. G. Mallett) .. .. .	203	13	9
Ipswich General Post Office—			
Clerks (Mr. J. Scutt) .. .. .	22	17	9
Engineers' Department (Mr. E. A. Fletcher) .. .. .	94	0	3
Postmen and Messengers (Mr. T. Setterfield) .. .. .	98	18	7
Sorting Office (Mr. Nunn) .. .. .	14	4	9
Surveyor's Department (Mr. R. B. Whitchurch) .. .. .	9	10	11
Telegraph and Telephones (Miss Rance) .. .. .	25	16	6
Ipswich Golf Club, Purdis Heath (Mr. F. Spalding) .. .. .	3	11	6
Ipswich High School for Girls .. .. .	2	6	2
Ipswich Hippodrome (Miss J. Bennett) .. .. .	4	13	3
Ipswich Industrial Co-operative Society (Mr. A. Caselton) .. .. .	711	13	9
Ipswich Institute, Tavern Street (Mr. H. Walker) .. .. .	1	1	8
Ipswich Malting Co., Ltd., New Cut West (Mr. J. B. Ricketts) ..	29	3	6
Ipswich Nurses' Home (Miss M. K. Garling) .. .. .	1	18	4
Ipswich Oil Co., Stanley Avenue (Mr. R. H. Durrant) .. .. .	—	—	—
Ipswich Permanent Benefit Building Society, Ltd., 8, Princes Street	4	16	5
Ipswich Poster Advertising Services, Ltd., 88, St. Helen's Street ..	2	12	0
Ipswich Printing Works, Ltd., 1, Portman Road (Mr. A. Shute) ..	16	9	1

Carried to Summary 2,811 10 6

	£	s.	d.
Ipswich Sack and Bag Co. (Miss D. Routh) .. .. .	3	12	2
Ipswich Sand & Gravel Co., Ltd., Hadleigh Road .. .. .	8	7	8
Ipswich Sanitary Steam Laundry, Alderman Road (Miss M. Osborn)	29	12	11
Ipswich School, Henley Road (Mr. A. Woodcroft) .. .. .	4	11	0
Ipswich & Suffolk Club, Northgate .. .. .	0	8	9
Ipswich & Suffolk Permanent Building Society (Mr. S. O. Burman)	4	11	6
Ipswich Tiling Co., Rushmere Road (Mr. D. R. Drummond) .. .. .	3	8	8
Ipswich Typewriting & Copying Co., Butter Market .. .. .	1	14	8
Ipswich Wireless Co., 46, Westgate Street (Mr. C. Hazell) .. .. .	1	12	6
Ives & Smith, Tomline Road .. .. .	11	7	11
Jackson, W. H., 42, Westgate Street .. .. .	0	10	5
James Motor Supplies Co., St. John's .. .. .	1	3	6
J.D.W. Transport Co., Ltd., 108, Princes Street (Mrs. Davenport)	—	—	—
Jarman, B. H., 6a, Northgate Street .. .. .	3	16	11
Jay's Furnishing Co. (Mr. A. H. Pizzey) .. .. .	2	2	6
Jefferies, Miss, 13, Paget Road .. .. .	2	3	0
Jennings, Geo., Castle Hill House, Norwich Road .. .. .	0	13	0
Jennings, W. B., & Co., Ltd., Christchurch Street (Mr. A. Rowe) .. .. .	31	8	3
Jepson, J., & Son, Cliff Road .. .. .	11	19	8
Jessup, L. E. W., 42, Tuddenham Road .. .. .	0	17	9
Johnson's Arcade, Felixstowe Road (Mr. P. Oakenfull) .. .. .	0	8	0
Johnson, L. O., 178, Bramford Lane .. .. .	1	10	4
Johnson & Sons, 13-15, Orchard Street (Miss S. Aldred) .. .. .	1	17	2
Jolly, E., 7, Crown Street .. .. .	0	8	8
Jones, C. J., 719, Woodbridge Road .. .. .	1	1	8
Joyce & Co., Ltd., St. Helen's Street (Mr. E. J. H. Steel) .. .. .	7	11	8
Juby, A. E., Upper Brook Street .. .. .	0	13	10
Juby, A. E., Fore Street (Mr. A. A. Jolly) .. .. .	4	5	7
Keeble, S. W., 39, Norwich Road .. .. .	6	3	6
Keer, G., & Sons, 27, Stoke Street .. .. .	17	18	9
Kemp, W. J., 54, St. Matthew's Street .. .. .	0	10	10
Kendall, E., 5, Heath Road .. .. .	0	6	2
Kenney, G. A., & Sons, Army Works, Burrell Road (Mr. J. G. Hicks)	106	15	4
Kenney, Wesley, Burrell Road Works (Mrs. W. Kenney) .. .. .	3	8	10
Kenny, P. D., & Sons, 420, Spring Road .. .. .	—	—	—
Kennell, F., 38, Bristol Road .. .. .	0	12	6
Kennell, J., 39, Cowper Street .. .. .	5	16	9
Kenyon & Trott, Ltd., St. Stephen's Lane (Miss F. Jacobs) .. .. .	1	10	11
Kent, R. H., 82, St. Helen's Street .. .. .	2	13	8
Kent, Mrs. R. L., 166, Sidegate Lane .. .. .	0	4	4
Kerridge Bros., 7-9, Key Street .. .. .	2	5	6
Kersey, H. E., 10, St. Nicholas Street (Mr. H. D. Ellwood) .. .. .	4	2	4
Keys, W. A., Warwick Road .. .. .	15	10	5
Keys & Son, E. A., 51, Belvedere Road .. .. .	3	1	6
Kidd, A. R., (c/o F. Tibbenham, Ltd.) .. .. .	1	18	1
King, C. A., 328a, Bramford Road .. .. .	1	6	0
King, J. F., Woodbridge Road .. .. .	1	17	9
King, T. A., 71, Rosebery Road .. .. .	—	—	—
King, W. B., & Co., Halifax Tar Works .. .. .	1	19	0
Kirby, C. B., 23a, St. Helen's Street .. .. .	8	7	11
Knights, G. & H., 361, Foxhall Road .. .. .	27	7	6
Knight, P. F., 36 & 98, St. Helen's .. .. .	1	7	6
Lambert, F., & Son, Ltd., 25a, Westgate Street (Mr. P. Suffolk) .. .. .	0	13	0
Lee, R., & Son, Cauldwell Hall Road (Mr. E. Lee) .. .. .	0	2	9
Leftwich, S. R., 35, Westbury Road .. .. .	0	9	6
Legal & General Assurance Society, Ltd., 45, Princes Street .. .. .	2	15	9
Lewis, J. W., 33, Brooks Hall Road .. .. .	1	18	3

---

Carried to Summary 363 1 0

	£	s.	d.
Limmer & Pipe, Butter Market (Miss Garrard) .. ..	31	13	1
Limmer & Trinidad Lake Asphalt Co., Portman Road (Mr. C. H. Robinson) .. ..	4	2	10
Lindley, W. F., Friars Bridge Road .. ..	0	13	0
List, A., Ltd., Carr Street (Mr. E. C. Crawford) .. ..	5	15	4
Liverpool, London & Globe Insurance Co., Ltd., Butter Market (Mr. A. Hodges) .. ..	3	7	9
Liverpool Victoria Friendly Society (Princes Street) .. ..	7	19	6
Livingstone Warren, Ltd., Bramford Road (Miss B. A. Howlett) ..	4	16	2
Lloyds Bank, Ltd., 13, Cornhill .. ..	10	11	0
Lock & Stagg, Friars Road (Miss M. E. Gooding) .. ..	30	5	10
London & Manchester Assurance Co., Ltd., 10, Tavern Street (Mr. G. W. Saunders) .. ..	8	5	6
London & North-Eastern Railway—			
Civil Engineers' Department (Mr. C. B. Smith) .. ..	282	12	0
Electrical Department (Mr. G. Martin) .. ..	27	15	4
Goods Office & Outdoor Staff (Mr. F. W. C. Amos and Mr. A. J. Colthorpe) .. ..	121	7	9
Loco. Section and Operating Department and Mechanical Engineers (Messrs. F. G. Baker, C. English and T. Jacobs) ..	321	18	4
Loco. Section (Pensions) (Mr. C. English) .. ..	15	0	0
Refreshment Rooms (Miss V. Leah) .. ..	8	7	3
Carried to Summary	884	10	8

Operating and Commercial Departments—Station Masters,  
Clerks and Uniformed Staff at under-mentioned stations—

	£	s.	d.
Aldeburgh .. ..	7	19	0
Ardleigh .. ..	4	9	6
Aspall .. ..	0	13	3
Bealings .. ..	3	5	3
Belton .. ..	0	13	3
Bentley .. ..	6	12	3
Bradfield .. ..	1	6	6
Braintree .. ..	0	13	3
Bramford .. ..	4	7	0
Brockford .. ..	0	13	3
Brundell .. ..	0	13	3
Bures .. ..	0	13	3
Burnham-on-Crouch .. ..	0	13	3
Capel .. ..	0	13	3
Claydon .. ..	3	17	6
Colchester .. ..	2	15	0
Darsham .. ..	6	2	3
Derby Road .. ..	6	17	3
Diss .. ..	3	11	6
Ditchingham .. ..	0	9	9
Ellingham .. ..	0	8	9
Eye .. ..	2	0	9
Felixstowe Town .. ..	4	6	11
Felixstowe Beach .. ..	1	15	4
Finningham .. ..	3	9	6
Framlingham .. ..	4	8	9
Hadleigh .. ..	3	11	9
Harwich .. ..	7	15	0
Halesworth .. ..	12	4	9
Haughley .. ..	5	15	0
Horham .. ..	0	13	9
Ipswich (Stationmaster's Staff) .. ..	146	3	10
Carried forward	249	12	10

	£	s.	d.	£	s.	d.
Brought forward	249	12	10			
Ipswich (D.G.'s Staff)	41	6	6			
Ipswich (P.M.'s Staff)	14	12	3			
Ipswich (Police Department)	3	19	6			
Ipswich (Advertising Department)	2	4	4			
Ipswich (Supts. T.W.O. Staff)	3	14	9			
Restaurant Cars Staff	2	13	0			
Kenton	0	13	3			
Laxfield	1	6	6			
Leiston	7	0	3			
Lowestoft	0	5	3			
Manningtree	13	17	3			
Marlesford	0	14	3			
Mellis	4	17	0			
Melton	4	17	6			
Mistley	10	1	11			
Mendlesham	0	13	3			
Needham	5	9	9			
Norwich (District Supt.'s Staff)	1	6	6			
Orwell	1	19	9			
Parham	0	12	6			
Parkeston	8	6	0			
Raydon Wood	0	13	3			
Saxmundham	12	11	9			
Snape	0	12	3			
Stowmarket	25	7	9			
Stradbroke	2	13	0			
Thorpe-le-Soken	0	4	9			
Thurston	0	7	0			
Sudbury	0	14	9			
Trimley	2	12	6			
Westerfield	5	1	7			
Wickham Market	7	11	9			
Wilby	0	13	3			
Witham	1	7	0			
Wivenhoe	0	13	3			
Worlingworth	0	13	3			
Woodbridge	12	19	0			
Wrabness	3	6	3			
Yeldham	0	13	3			
Casual Workers	0	5	0			
Total for year, as per Mr. Stiff's Statement	459	4	8			
Lord, Isaac, 80, Fore Street		6	15	9		
Low, Ltd., W. S., 21, Upper Brook Street (Mr. C. A. Mills)		1	3	9		
Lyons, J., Ltd., Tavern Street		9	2	6		
Lyons, J., Ltd., Bakery Dept. (Mr. T. McCormick)		3	6	11		
Maison, Robert, 3a, Carr Street (Miss L. R. Pipe)		0	17	4		
Manchester Slate Co. (Contractors)		1	2	0		
Mander Bros., Ltd., 21, Upper Brook Street (Mr. C. H. Mills)		0	4	4		
Manganese Bronze & Brass Co., Ltd., Handford Works, Hadleigh Road	189	12	5			
Mann, Egerton & Co., and Botwoods, Ltd., Major's Corner (Mr. B. A. H. Bell)		64	7	1		
Manthorpe, Rowland & Co., Ltd., Derby Road (Mr. D. Clarkson)		3	1	11		
Marjoram, S., 231, Spring Road		—	—	—		
Mark, W. D., & Son, Tanners Lane (Mr. J. C. Attewell)		3	6	9		
Markham & Green, Handford Road		3	11	7		
Marks & Spencer, Ltd., 20, Westgate Street		29	16	6		
Carried to Summary	775	13	6			

	£	s.	d.
Marriott, V. A., Ltd., Handford Road .. .. .	100	0	0
Marsham Tyre Co., 58, Princes Street .. .. .	3	11	2
Martin, A. A., St. Helen's Tin Works (Miss J. M. Cook) .. .. .	4	5	1
Martin, A. J., & Co., Bell Lane (Mr. W. T. Hayward) .. .. .	1	6	8
Martin & Newby, 4 & 6, Fore Street (Miss M. B. Whitehead) .. .. .	4	19	1
Mason, Frank, & Son, Ltd., 17-19, Tavern Street and Tower Street (Miss F. J. Wilson) .. .. .	15	18	1
Mason's Vulcanizing & Rubber Works (Mr. H. F. Mason) .. .. .	6	18	5
Mayhew, P. W., 31, Wherstead Road .. .. .	—	—	—
Maypole Dairy Co., Ltd., 25, Tavern Street (Mr. G. E. Kirby) .. .. .	2	14	4
Maypole Dairy Co., 24-5, St. Matthew's Street (Mr. G. H. S. Eley) .. .. .	0	16	3
Meadows, E., 17, St. Nicholas Street .. .. .	—	—	—
Meadows, H., "Murmead," Sidegate Lane .. .. .	1	1	7
Meadows & Trent, Wellington Street (Mr. A. Philpott) .. .. .	6	12	7
Meek, W. W., "Kandos," Mersey Road .. .. .	15	19	11
Mellonie & Goulder, Ltd., Museum Street (Mr. H. H. Bellward) .. .. .	4	15	4
Mellonie & Goulder, Ltd., The Quay, Stoke Bridge and Bridge Street (Mr. A. H. Shead) .. .. .	17	16	10
Mellor, Mr., 74, Ransome Road .. .. .	13	17	8
Mence-Smith, G., 41, Fore Street (Mr. E. E. Adams) .. .. .	1	6	2
Messent, Mrs., 3, Constable Road .. .. .	1	1	8
Meux Brewery Co., Ltd., The Quay, Fore Street (Mr. H. Branch) .. .. .	9	13	1
Midland Bank, Ltd., 12, Tavern Street (Miss M. E. Bull) .. .. .	5	6	0
Miller & Sons, 7, Carr Street (Mr. A. J. Rose) .. .. .	2	6	3
Miller, Miss O. J., 11, Ivory Street .. .. .	—	—	—
Miller, R., 94, Bramford Lane, and Richmond Road (Mr. P. F. Miller) .. .. .	1	10	4
Miller & Sidgwick, Ltd., Butter Market and Thoro-fare (Mr. H. Cocker) .. .. .	3	4	2
Miller & Steel, Ltd., 29, Queen Street (Miss M. Smith) .. .. .	0	17	4
Millington & Co. (Ipswich), Ltd., 114, Princes Street .. .. .	6	7	3
Mills, C., & Co., St. Nicholas Foundry, Tanners Lane (Mr. W. Smith) .. .. .	5	8	8
Mills Packard Construction Company, Duke Street (Mr. C. J. Mills) .. .. .	1	15	6
Ministry of Labour, Employment Exchange (Mr. H. W. Stapleton) .. .. .	9	11	10
Mitchell, M. M. (1931), Ltd., 11, Northgate Street, and Commercial Road (Mr. E. C. Squirrel) .. .. .	7	2	1
Modern Wallpapers, Ltd. .. .. .	0	4	0
Moffat, A., Town Hall .. .. .	0	6	9
Monk, A., & Co., Ltd. (Contractors) .. .. .	9	9	6
Moore, B. C., 177, Clapgate Lane .. .. .	0	13	0
Moore, J. R., Pitcairn Road, and 330, Bramford Road .. .. .	15	13	10
Moore, T. F. V., 285, Norwich Road .. .. .	—	—	—
Mortimer, C. S., 14, Tacket Street and Norwich Road .. .. .	13	5	5
Moy, Thos., Ltd., Arcade Street, Commercial Road, Derby Road, and Orwell Road (Mr. W. R. Abbott) .. .. .	6	18	2
Murdoch, Murdoch & Co., 22, Butter Market (Miss D. Freeman) .. .. .	5	0	1
Myhill, F., Leopold Road .. .. .	—	—	—
Myrtle House Laundry, Ltd., 35, Schreiber Road .. .. .	1	16	10
Mac Fisheries, 24, Tavern Street .. .. .	2	19	11
McNamara Motors, Ltd., St. Helen's and Palmerston Road .. .. .	15	1	5
Nankivell & Sanderson, 5, Arcade Street (Mr. V. G. Wake) .. .. .	3	10	0
National Benzole Co., Ltd., Landseer Road, 11a, Princes Street (Mr. W. Goodwin) .. .. .	6	2	6
National Clothing Co., St. Peter's Street .. .. .	7	14	2
National Deposit Friendly Society, 167, Norwich Road (Mr. D. M. Punchard) .. .. .	4	7	9
National Provincial Bank, Ltd. (Mr. Jennison) .. .. .	3	3	8
Nears, H., Hyde Park Corner .. .. .	2	10	0

Carried to Summary 355 0 4

	£	s.	d.
Newson, F. G., 26, Wellesley Road .. .. .	2	3	3
Nightingale, L. L., 2, St. Nicholas Street .. .. .	—	—	—
Nightingale, C. W., 5, Bramford Road (Mr. A. R. Bickers) .. .. .	3	13	8
Noller, V. E., "Hillside," 30, Westholme Road .. .. .	0	1	4
Norfolk & Suffolk Recruiting Zone (Mr. A. W. Clark) .. .. .	—	—	—
Norwich Union Fire Insurance Society, Ltd., Princes Street .. .. .	3	11	6
Notcutt, The late Mr. R. C., Broughton Road (Mr. W. Butler) .. .. .	11	17	8
Nugent, C. R., St. Helen's Garage .. .. .	7	18	5
Nunn, T. H., & Son, 21, Museum Street (Mr. H. H. Whitehead) .. .. .	1	6	0
Nurse, Mr., Henniker Road (Miss M. Keeble) .. .. .	1	6	0
Odeon Theatre (Miss Pullen) .. .. .	10	8	5
Oriental Café, 21 & 55, Westgate Street (Mr. W. Bailey) .. .. .	9	6	6
Orton, J., & Co., Butter Market, St. Matthew's Church Lane and St. Lawrence Street .. .. .	10	11	2
Orwell Transport Co., Orwell Road .. .. .	2	9	6
Oxborrow, Mrs. K., Graham House, Anglesea Road .. .. .	1	1	8
Packard, P. & B., 233, Nacton Road .. .. .	2	0	5
Page, E. W., & Co., 16, Clarkson Street (Miss B. Smith) .. .. .	24	12	7
Pallant, H., & Son, 21, Norwich Road (Mr. C. Roe) .. .. .	3	4	10
Palmer, H. W., c/o. F. Tibbenham, Ltd. .. .. .	5	10	0
Palmer & Harvey, 9, Orwell Place (Miss W. G. Clarke) .. .. .	10	1	4
Parkington & Son, Ltd., 114, Princes Street and Tower Ramparts (Mr. P. W. Thompson) .. .. .	31	1	6
Parmenter and Caston, 10a, Queen Street (Mr. G. W. Porritt) .. .. .	2	3	4
Parsey, A., 1, Fuchsia Lane .. .. .	—	—	—
Pasini, C., Gatacre Road (Mr. W. J. Salmon) .. .. .	17	2	6
Paul, R. H., The Goldrood (Miss Woolnough) .. .. .	10	14	11
Paul, R. & W., Ltd. (Mr. W. J. Gorham) .. .. .	262	12	2
Paviour & Co., Carr Street and Upper Brook Street (Mr. E. D. Price) .. .. .	1	14	0
Payne, Mr. L. C., St. Margaret's Street .. .. .	2	3	0
Payne, W. H., & Son, 13-15, St. Matthew's Street .. .. .	1	15	9
Pearks Stores, Ltd., 57, Westgate Street, 53, Foxhall Road, 90, Fore Street, and 41, Tavern Street (Mr. H. Harrold) .. .. .	4	17	2
Pearl Assurance Co., Ltd., Westminster Bank Buildings (Mr. W. Thorpe) .. .. .	8	5	6
Pelmo Co., Ltd., Dock Street (Mr. C. W. Scott) .. .. .	14	6	1
Phillips, E. W., Old Foundry Road .. .. .	—	—	—
Phillips, H. E., 17, Gt. Colman Street and Old Foundry Road (Mr. H. Drake) .. .. .	6	9	2
Phillips & Piper, Ltd., Christchurch Works, Old Foundry Road (Mr. Finter) .. .. .	270	11	1
Phoenix Assurance Co., 11, Princes Street (Miss M. E. Quinton) .. .. .	2	9	10
Pickfords, Ltd., Great Colman Street (Miss A. J. Driver) .. .. .	2	3	4
Picture House, Tavern Street, and Cardinal Restaurant (Mr. Chandler) .. .. .	25	5	0
Pipe, J. C., Elton Park House .. .. .	0	5	10
Platts Bros., Norwich Road (Mr. G. Stephens) .. .. .	0	9	0
Pollard, W. S., 2, Lee Road .. .. .	7	4	9
Pollock, 52, High Holborn .. .. .	1	16	6
Poole's Picture Palace, Tower Street (Mr. R. G. Rogers) .. .. .	5	5	9
Popplewell, W., & Son, 30, Woodbridge Road .. .. .	4	8	0
Porter, S. H., & Co., Lower Brook Street .. .. .	3	2	8
Porter, A. O., 8, Eagle Street (Mr. E. G. Tonkin) .. .. .	6	18	8
Portnoi, J., Brook Street (Mr. G. Lissington) .. .. .	1	1	8
Potter, A. E., 79-81, Vernon Street .. .. .	2	19	2
Powling, W., Granite Stone Works, Derby Road (Mr. G. Brett) .. .. .	4	7	6
Pratt, J., & Co., 116, Princes Street (Mr. A. J. Offord) .. .. .	6	1	11
Pratt, C. V., 28, Mornington Avenue .. .. .	8	6	3

Carried to Summary 827 6 3

	£	s.	d.
Premier Confectionery Supply Co., 79, Woodbridge Road (Mr. J. Burton)	3	11	8
Pretty, Mrs. B., "Helenscote," Henley Road	1	10	1
Pretty, Dr. K., Berners Street	1	6	0
Pretty, W., & Sons (1930), Ltd., Tower Ramparts and Crown Street (Miss M. Strike)	470	7	1
Pretty & Dawson, 25, Elm Street (Mr. H. Greenwood)	4	4	2
Price, F. P., 2, Tacket Street (Mr. J. Price)	2	3	4
Prices Tailors, Ltd., Carr Street (Mr. D. Pryce-Williams)	0	5	11
Provident Clothing & Supply Co., 19, Princes Street (Mr. E. Flight)	4	5	1
Pullin, Frank, 20, Friars Street	1	5	6
Rackham & Sons, "Randall," Foxhall Road	5	6	11
Raffe, H. W., 1 and 3, St. Peter's Street (Mr. H. A. Laughlin)	9	8	10
Rands, J., & Jeckell, Old Foundry Road and Colman Street (Mr. H. W. Stammers)	31	1	2
Randall, W. J., 259, Britannia Road	0	15	0
Ransomes & Rapier, Ltd., Waterside Works (Mr. G. Robinson)	732	7	9
Ransomes, Sims & Jefferies, Ltd., Orwell Works—			
Staff, General (Mr. L. C. Horsley)			
Staff, Works (Mr. G. J. Offord)			
Lawn Mower Dept. (Mr. W. Barritt)			
Engineering Dept. (Mr. W. Wright)			
Boiler Shop (Mr. R. C. Clarke)			
Foundry (Mr. G. E. Newman)			
Pattern Shop (Mr. P. Barker)			
Smiths' Shop (Mr. J. Pawsey)			
Plough Works (Mr. J. Eldridge)			
Thrasher Dept. (Mr. C. Bunn)			
Forwarding Dept. (Mr. C. Serjeant)			
	1289	17	9
Ratcliffe, S., 191, Woodbridge Road	7	8	8
Rayner, H., 30, Wolsey Street	8	5	3
Read, W. C., Tudor Works, Woodbridge Road	4	1	7
Reavell & Co., Ltd., Ranelagh Road (Mr. Banyard)	358	16	0
Redline Glico, Ltd., Stanley Avenue (Mr. G. W. Pitts)	3	9	6
Reece, J., Ltd., Cullingham Road (Mr. F. W. A. Carron)	8	10	0
Reeve, T. G., & Son, 38, Lady Lane	6	11	5
Regent Theatre, Major's Corner (Mr. L. M. Collings)	3	13	6
Revett, Val, & Son, Berners Street, Clarkson Street, St. Matthew's Street, and St. Margaret's Green	10	16	0
Richards, S. E., 5, Friars Street	1	9	9
Ridley, A. J., & Son, Ltd., Tavern Street and Dial Lane (Miss D. Clarke)	16	16	10
Ripley, P. E., Bowthorpe, Anglesea Road (Mr. G. Mayhew)	1	16	10
Ritz Cinema (Theatre and Cafe)	8	3	4
Rivers, H., 59, Stanley Avenue	10	19	0
Rivron, A. H., & Son, 5, Great Colman Street (Miss H. Everson)	4	3	8
Road Transport & General Insurance Co., Ltd.	1	6	0
Robinson, G., 30, St. Nicholas Street (Miss N. Tooley)	10	4	4
Rooke, Mr., 176, Bramford Road	0	7	7
Roper, C. V., 51, Cowper Street	1	15	0
Roper, C., 497, Woodbridge Road	4	5	6
Royal Insurance Co., Ltd., 21, Princes Street (Mr. E. M. White)	3	0	0
Royal London Mutual Insurance Society, Ltd., 42, Museum Street (Mr. V. S. Moseley)	4	13	2
Rudd, Mr., 2, Vernon Street	0	7	7
Ruscoe, Mr., St. Helen's Street	0	5	10
Rush, W. B., St. Matthew's Street	1	2	0
Rushmere Golf Club (Mr. A. E. Bentley)	2	18	6
Russell, Ashley, Ltd., Butter Market (Miss M. Steggall)	4	17	2

Carried to Summary 3,048 0 3

	£	s.	d.
Sacker, S., Ltd., Handford Road (Mr. E. Spurgeon) .. .. .	5	5	11
Sadler, E. D., New Cut East .. .. .	1	6	0
Sadler & Sons, Richmond Road .. .. .	69	19	11
St. Clement's Shipyard, Ltd., Cliff Road (Mr. F. W. Sparks) ..	4	13	6
Sainsbury, J., Ltd., 51, Westgate Street (Miss J. Lucock) ..	7	13	8
Sainsbury, J., 48, Tavern Street .. .. .	17	13	2
Samuel, H., Cornhill (Mr. A. E. Ruff) .. .. .	0	12	4
Sandle Bros., Ltd., Coyte's Gardens, Princes Street (Mr. E. G. Bunker) .. .. .	0	16	3
Saunders & Son, F., 98, Victoria Street (Mr. H. Saunders) ..	—	—	—
Saunders (Ipswich), Ltd., Hadleigh Road (Mr. W. R. Robinson) ..	39	19	0
Say, W., & Son, 18, Heath Lane .. .. .	2	11	0
Sayer, C. W., 63, Westgate Street .. .. .	1	6	0
Scott, E., & Co., 630, Woodbridge Road (Miss L. Barber) ..	1	10	6
Scrutton & Goodchild, 34, Museum Street (Mr. C. Smith) ..	5	4	1
Seager, R., Ltd., St. Peter's Street (Mr. C. E. Hobbs) .. ..	9	1	1
Seaman, H., 22-24, Argyle Street .. .. .	3	5	10
Seaman, R. G., The Driftway, Lady Lane .. .. .	14	11	9
Sears & Co., Ltd., 29, Tavern Street (Mr. M. L. Lockwood) ..	3	8	2
Self, J. R., & Son, 79, St. George's Street .. .. .	6	2	6
Self Motoring, Ltd., 19, St. Margaret's Green (Miss J. Pittock) ..	5	1	5
Sennitts, 18, Carr Street (Miss D. Smith) .. .. .	4	8	2
Sergeant, E. J., & Son, 37, Norwich Road (Mr. E. J. Sergeant) ..	4	0	0
Sharp-Jones & Co., Ltd., Wherstead Road (Mr. A. H. Tarrant) ..	11	13	9
Shell-Mex & B.P., Ltd., Lloyds Avenue .. .. .	49	18	7
Shell-Mex & B.P., Ltd., Cliff Quay (Mr. E. Otter) .. .. .	27	15	7
Singleton, E. S., Ltd., 73, Woodbridge Road (Mr. H. J. Betts) ..	8	9	0
Slack, W., 1, Carr Street .. .. .	1	10	0
Slator, Mrs., 32, Park Road .. .. .	0	8	0
Smalleys, 6-8, Carr Street (Miss H. Hatcher) .. .. .	3	12	0
Smart Bros., 40, Butter Market .. .. .	1	18	10
Smith, L., 20, Lower Brook Street .. .. .	—	—	—
Smith, E., 92, Foxhall Road .. .. .	1	9	3
Smith, W. F. J. (Albion House), Ltd. (Miss Keeble) .. .. .	11	14	11
Smith, H., The Vineries, Felixstowe Road (Mr. L. W. Mullett) ..	1	12	6
Smith, G. Mence, Ltd., Westgate Street (Mr. E. Hale) .. .. .	2	1	9
Smith, G. D., & Son, Anglesea Road .. .. .	2	5	6
Smith, T. H. & Sons, 49-51, Upper Orwell Street .. .. .	4	14	11
Smith, W. H., & Son, Railway Station (Mr. R. C. Brown) ..	4	11	11
Smith & Daniels, 57, Westgate Street (Miss B. M. Batten) ..	5	14	7
Smith & Harvey, Butter Market .. .. .	10	15	4
Smiths Suitall, Butter Market (Mr. E. J. Raffe) .. .. .	20	14	8
Smiths Suitall (Works), Lower Brook Street and St. Stephen's Church Lane (Mr. C. A. Bunn) .. .. .	24	16	6
Smiths Suitall, St. Michael's Works, Bond Street (Mr. J. Seaman) ..	1	10	4
Smyth Bros. (Ipswich), Ltd., Lloyds Avenue and Fore Street (Mr. S. Bridges) .. .. .	24	0	6
Sneezum, A. J., Norwich Road .. .. .	1	6	0
Sneezum, H., 89-91, Fore Street .. .. .	1	14	8
Sneezum, H. & R., 14, Fore Street .. .. .	3	4	5
Sneezum, R., 35, Elm Street (Mr. W. C. Fincham) .. .. .	2	0	6
Southgate & Sons, W. H., 16, Long Street .. .. .	6	6	0
Spalding & Phillips, Westgate Street (Mr. C. A. Phillips) ..	1	19	3
Speedax, Ltd., 113, St. Helen's Street .. .. .	1	1	9
Sporle, A., & Son, 302, Spring Road .. .. .	1	19	0
Spurlings & Hempson, Princes Street (Mr. R. W. Pizzey) ..	7	2	3
Squirrell & Cleveland, Ltd., 16, Museum Street and Black Horse Lane (Miss K. Meadlarklan) .. .. .	27	0	0
Stafford, F., 150, St. John's Road .. .. .	5	4	6
Stalley, F. W., 680, Foxhall Road .. .. .	0	5	6

Carried to Summary 489 2 6



	£	s.	d.
Stammers & Son, Great Colman Street (Miss E. S. Goodwin) ..	7	13	7
Star Supply Stores, 5, Upper Brook Street (Mr. W. Jary) ..	4	8	8
Stead & Simpson, Ltd., 36, St. Matthew's Street (Mr. K. C. Green)	—	—	—
Stearn, A., & Son, Ltd., Lower Orwell Street (Mr. B. Welton) ..	—	—	—
Steward, Vulliamy & Aldous, 17, Arcade Street ..	2	16	6
Steward & Patteson, Ltd., Metz Street (Mr. C. Spinks) ..	2	2	0
Stokes, H., Vernon Street ..	1	6	0
Stollery, H. A., "Homeward," Woodbridge Road ..	1	12	0
Stone, Beaumont & Co., 76, Tomline Road ..	5	5	0
Stone, W., 66, St. Matthew's Street ..	0	13	0
Stopher, A., 7, Christchurch Street ..	2	11	9
Stopher, E., 51, Woodbridge Road ..	1	6	0
Stow, E. A., 232, Felixstowe Road ..	3	8	8
Stuarts, Ltd., Tavern Street ..	1	13	6
Sturton, J. A., Ltd., Orwell Place (Miss G. Eldred) ..	1	16	10
Style & Mantle, 22, Tavern Street ..	2	16	5
Suffolk Farm Products, 13, Butter Market (Miss F. Hayden) ..	3	2	1
Suffolk Chemical Co., Ltd., Cliff Quay (Mr. C. Frost) ..	22	3	8
Suffolk Press, Ltd., Foundation Street ..	4	12	1
Suffolk Stadium (Mr. Shaw) ..	4	16	5
Sun Insurance Office, Princes Street (Miss J. M. Havis) ..	6	1	4
Sun Life Assurance Co. of Canada, Ltd., 13, Cornhill (Mr. T. E. Hart)	1	10	4
Sunnucks, Ltd., 12-16, Carr Street (Mr. G. W. Fasham) ..	4	9	6
Swindin, V. E., 30, Great Colman Street ..	2	7	0
Symonds, J. A., Exors. of, Upper Brook Street and Butter Market (Miss Hindes) ..	3	18	5
Syrett, J., 41, Alan Road ..	0	17	0
Tacket Street Congregational Church (Mr. R. H. Paul) ..	0	17	0
Talbot, D., 34, Camden Road ..	1	1	0
Talbot, H. W., 10, Alan Road ..	—	—	—
Talbot & Co., Ltd., Unicorn Works, Foundation Street (Mr. C. J. Savory) ..	29	15	4
Taylor, E., Ltd., Shafto Road ..	3	19	3
Tear, Adolphus, 5, Westgate Street ..	1	1	6
Thirkettle, F., Norwich Road ..	0	19	6
Thompson, A. H. V., 48, Sunbiton Road ..	20	0	4
Thompson, A. H. V., Upper Brook Street (Mr. D. Nunn) ..	5	1	3
Thompson, W., 34-36, Tavern Street (Miss C. Stapleton) ..	7	12	6
Thompson & Morgan, London Road ..	32	15	5
Thrower, F. R., 68, Leopold Road ..	1	2	9
Thurlow, F. S. C., "Ascot," Foxhall Road ..	2	1	0
Thurman, D., Vernon Street Mills ..	1	19	0
Tibbenham, J., 19, Upper Brook Street ..	3	3	7
Tibbenham, F., Ltd., Turret Lane (Mr. W. S. Youell) ..	143	5	1
Timpson, Ltd., Wm., 15, Cornhill (Miss H. Garnham) ..	2	14	4
Titchmarsh & Goodwin, Trinity Works, Back Hamlet (Miss E. Smith) ..	70	15	7
Titshall, H. R., Colchester Road (Mr. Attoe) ..	2	15	6
Tollemache, The Hon. D., The Moat (Miss M. Webb) ..	1	19	0
Tollemache's Brewery, Ltd., 9, Upper Brook Street (Mr. W. R. Carrington) ..	59	0	0
Tollemache's Brewery, Ltd., Lower Orwell Street (Mr. A. G. Pelling) ..	51	15	11
Tollemache's Brewery, Ltd., 39, Upper Brook Street (Mr. P. J. Morley) ..	6	15	5
Tower Mill Laundry, Ltd., Bramford Road (Miss Short) ..	19	19	3
Transport & General Workers' Union (Mr. A. V. Smith) ..	20	8	6
Turner, E. E., 109a, St. Helen's Street ..	0	7	8
Carried to Summary			584 13 5

	£	s.	d.
Furner, Lieut.-Col. F. W., 18, Burlington Road .. .. .	0	4	6
Furner, E. R. & F., Ltd., Quadling Street, Foxhall Road and College Street (Mr. W. Girling) .. .. .	293	8	7
Furner, W. & A. J. (Ipswich), Ltd., 30, Princes Street (Mr. A. C. Kinnell), Turret Lane and Bramford Road (Mr. H. Riches) ..	50	15	11
Furner, Martin & Symes (Mr. J. A. Martin) .. .. .	9	2	0
Tydeman, Mr., 39, St. Matthew's Street .. .. .	0	2	0
Underwood & Co., 3, Great Colman Street .. .. .	0	6	6
Underwood, H., & Sons, 36-40, Upper Brook Street (Mr. J. E. Smith) .. .. .	21	13	3
United Yeast Co., Ltd., 35, Upper Brook Street (Mr. E. P. Watford)	3	10	6
Upshall, S. P., 161, Rushmere Road .. .. .	10	6	1
Utility Boot Repairing Co., 18, St. Matthew's Street (Mr. Wright)	0	17	4
Verity, L. Hudson, 52, Butter Market (Mr. S. J. Beckitt) ..	1	7	11
Verity & Hawkins, Ltd., 48, Waterloo Road .. .. .	11	16	11
Victor & Edwards, 6, Queen Street (Mr. A. E. Ryde) .. .. .	1	5	6
Wakelin, 74-76, Norwich Road (Mr. A. R. Bickers) .. .. .	2	5	3
Wakeling, W., 301, Woodbridge Road .. .. .	6	5	8
Walker's Stores, Upper Brook Street (Mr. H. D. Threadwell) ..	1	12	6
Wall, T., & Sons, Ltd., Wellington Works .. .. .	9	6	6
Wambach & Co., Ltd., 26-28, Tanners Lane .. .. .	4	0	5
Ward & Son, 15-17, Tacket Street (Mr. C. Rudge) .. .. .	3	9	4
Warner, C., Black Horse Lane .. .. .	3	14	8
Warner, H., & Son, Lion Street and Portmans Walk (Mr. S. C. Serjeant) .. .. .	27	8	7
Warren, J. P., 231, Foxhall Road (Mr. H. A. Warren) .. .. .	—	—	—
Warth, S., St. Peter's Street (Mr. C. F. Knights) .. .. .	1	15	9
Waters & Son, 45, Princes Street (Miss F. M. Field) .. .. .	2	7	8
Watkins, E., Griffin Wharf and Robinson Street .. .. .	4	16	9
Watling, C., Ltd., Hadleigh Road .. .. .	3	14	7
Watson Bros., Elm Street (Miss D. M. Smith) .. .. .	10	5	1
Watson, Ltd., 23, Dog's Head Street (Mr. E. J. Watson) .. .. .	12	17	10
Webb, E. W., 81, Great Whip Street .. .. .	1	6	0
Webb, F. J., 23, York Road .. .. .	3	16	3
Welham, Mrs. L. E., 440, Woodbridge Road and Cauldwell Hall Road .. .. .	3	3	11
Wells, G., 3-5, Crown Street .. .. .	2	7	8
Welsh, Mrs. A., 44, Fore Street .. .. .	1	19	0
West, P. J. C., New Works, Nacton Road (Mr. S. W. Keeler) ..	27	8	3
Westerfield & Akenham Dairies (Miss L. M. Withers) .. .. .	3	12	2
Whatling, G. L., 1, Palmerston Road .. .. .	1	6	0
Whatling, J. L., Ltd., 15, St. John's Road .. .. .	8	12	2
Whayman, G. F., 1, Victory Road .. .. .	—	—	—
Whessoe Foundry Eng. Co., Ltd. .. .. .	0	9	3
Whillier, H., 31, Carr Street (Mr. H. C. Mallett) .. .. .	2	7	6
White, J. A., Thoro'fare .. .. .	3	0	8
Whitehand, W., 42, Tomline Road .. .. .	2	18	3
Whitfield King & Co., Lacev Street .. .. .	19	15	2
Whiting, A., The Drift, Spring Road .. .. .	2	0	0
Whitmore, J. O., Neptune Quay .. .. .	3	17	0
Whitmore's Timber Co. (1918), Ltd., Portman Road and Alderman Road (Mr. S. G. Holden) .. .. .	1	8	3
Wigley, F. G., & Co., Ltd., Portman Road (Mr. W. D. Easton) ..	16	6	6
Wigley, F. G., & Co., Ltd., Kemball Street (Miss Vince) .. .. .	25	2	2
Wilding, A. F., 85, Orwell Road .. .. .	6	19	7
Wiles, C. A., 1, Vernon Street .. .. .	1	5	0
Wilkins, W. C., 80, Severn Road .. .. .	—	—	—
Willer, J. W., Warwick Road .. .. .	—	—	—

Carried to Summary 637 18 4

	£	s.	d.
Willett, Mrs. R., 478, Norwich Road .. .. .	3	0	1
Williams & Co. & Fashions, St. Nicholas Street .. .. .	2	5	6
Williams & Co., 82, Victoria Street .. .. .	—	—	—
Wilson, J. J. (Ipswich), Ltd., 12, Tacket Street (Miss I. A. Hennings)	3	18	9
Wilson, S., 63, Upper Orwell Street (Mr. S. Taylor) .. .. .	3	0	8
Winkworth, H., 2, Neale Street .. .. .	—	—	—
Wiseman, J., 69, Woodbridge Road .. .. .	0	17	0
Wood, W. J., 64, Heath Road .. .. .	7	8	6
Wood, T. P., 24, Queen Street (Miss M. Candler) .. .. .	5	8	9
Wood & Co. (Ipswich), Ltd., 97, St. Helen's Street (Mr. H. Brown)	6	1	11
Woods, J., Quadling Street (Mr. C. B. Cook) .. .. .	10	5	3
Woods, J. A. & W., 16, Woodbridge Road (Miss B. Sole) .. .. .	3	4	2
Woolf & Osborn, Ltd., 53, Vernon Street (Mr. H. M. Allen) .. .. .	1	14	0
Woolnough, A. & G., "Via-Lan," Whitby Road .. .. .	2	17	9
Woolworth, F. W., & Co., Carr Street .. .. .	25	15	9
Woottons (Ipswich), Ltd., 7, Tavern Street (Miss E. Spurgeon) .. .. .	15	15	5
Worthmore Stores, 75, Upper Orwell Street .. .. .	0	6	6
Wright, J. G., & Sons (Ipswich), Ltd., Cullingham Road .. .. .	13	17	6
Wrinch & Sons, Ltd., St. Lawrence Works (Mr. E. Garnham) .. .. .	109	1	5
Wyard, J. A., 25, Sherrington Road .. .. .	2	4	1
Wyatt, A. H., Bramford Lane .. .. .	—	—	—
Yandell, F., 29/31, Lower Orwell Street .. .. .	2	2	9
Yapp, A. V., & Son, 10, St. Peter's Street (Mr. C. M. Yapp) .. .. .	6	1	7
Yorkshire Hennebique Contracting Co. .. .. .	19	4	1
Zagni, A., & Co., 45, Sidegate Lane .. .. .	1	11	7
Zagni, N., & Sons, 66, Rope Walk .. .. .	3	15	7

Carried to Summary 249 18 7

#### AGRICULTURAL SECTION.

Hart, F. G., Greenwich Farm .. .. .	19	11	8
Jay, Mrs., Mill Farm, Foxhall Road .. .. .	0	14	8
Dunt, S. L., Dale Hall Farm (Mr. Smith) .. .. .	3	9	4
Morton, A., 20, Henley Road (E. Warne) .. .. .	1	12	6
Sherwood, J., 82, Constable Road .. .. .	2	4	0

Carried to Summary 27 12 2

#### HOUSEHOLDERS' SECTION

##### Honorary Collectors.

Backhouse, Miss, 43, Ringham Road .. .. .	13	17	1
Bailey, Mrs. W. H., 13, Chenery Street .. .. .	47	1	2
Baker, C. W. G., Post Office, Reynolds Road .. .. .	51	15	10
Baker, Mrs. F. G., 3, Chesham Road .. .. .	84	12	3
Beeston, Mrs., Rydal Walk .. .. .	7	6	9
Bettis, W., 7, Waterloo Road .. .. .	18	0	6
Bridges, J. M., 35, Withipoll Street .. .. .	43	10	4
Brown, C. W., 36, Dover Road .. .. .	43	0	11
Burgess, A. J. T., 1, Lancaster Road .. .. .	20	10	0
Burke, W. H., 99, Rosebery Road .. .. .	6	14	4
Butcher, S. J., the late .. .. .	75	4	10
Button, J. W., 338, Nacton Road .. .. .	7	0	0
Carpenter, O. E., 29, Brunswick Road .. .. .	34	7	7
Champney, T., 21, Hatfield Road .. .. .	10	9	1
Cook, L., 16, Fitzroy Street .. .. .	124	7	7
Cornish, R., 61, Princethorpe Road .. .. .	15	4	11
Cox, Mrs. E., Lattice Barn P.O. .. .. .	6	4	1
Cox, Mrs., 265, Norwich Road .. .. .	2	4	4
Crane, Mrs. C., 266, Sidegate Lane .. .. .	24	2	2

Carried to Summary 635 13 9

	£	s.	d.
Crowther, Mrs., 295, Woodbridge Road .. .. .	3	3	1
Cuthbert, T., Mrs., 94, Sirdar Road .. .. .	68	14	4
Death, C. F., 18, Lyndhurst Avenue .. .. .	2	13	4
Dobson, F., 235, Woodbridge Road .. .. .	21	12	3
Double, G. W., Bourne Bridge P.O. .. .. .	23	15	5
English, C. W., 12, Seymour Road .. .. .	18	16	2
Field, Miss F. M., 3, Warwick Road .. .. .	14	0	0
Friend, W. R., 7, Albion Street .. .. .	55	15	3
Fryett, A. W., 91, Levington Road .. .. .	39	4	6
Garnham, H. J., 3, Friars Street .. .. .	20	14	9
Garrod, W. E., P.O., St. Peter's Street .. .. .	65	10	0
Gooch, G. W., 18, Riverside Road .. .. .	26	1	9
Gould, M. R., 281, Norwich Road .. .. .	4	2	7
Green, Mrs., 14, Kirby Street .. .. .	28	14	9
Gudgin, Mrs., 48, Pearce Road .. .. .	22	17	9
Hardy, G. A., 331, Foxhall Road .. .. .	37	17	3
Harvey, C., 3, Osborne Road .. .. .	67	3	6
Harvey, Miss M. H., 35, Anglesea Road .. .. .	5	14	10
Harvey, W. G., 30, Bulwer Road .. .. .	29	19	2
Hawkes, E. J., 80, Alan Road .. .. .	39	12	9
Hayward, C. J., 35, Cumberland Street .. .. .	60	6	0
Hicks, C. M., 9, All Saints Road .. .. .	34	16	1
Hicks, A. W. Welham, 440, Woodbridge Road .. .. .	1	16	10
Hurrell, Miss, 11, Norwich Road .. .. .	67	11	0
Jacklin, A., The late .. .. .	6	18	7
Jarrold, R. D., 7, Dereham Avenue .. .. .	2	2	7
Kerridge, A., 54, Cemetery Road .. .. .	24	0	10
Kerridge, S. J., 156, St. Helen's Street .. .. .	116	3	9
Kisby, Miss E., 86, Ranelagh Road .. .. .	27	1	9
Kitson, E., Junr., 22, Purplett Street .. .. .	32	9	4
Lee, M. A., 147, Spring Road .. .. .	107	15	6
Lockwood, T., 36, Warwick Road .. .. .	30	6	0
Lucock, Mrs., 660, Foxhall Road .. .. .	21	13	7
Maddison, H., 178, Felixstowe Road .. .. .	47	2	1
Mapperley, D., The Post Office, Fore Street .. .. .	39	17	5
Newman, J., 416, Norwich Road .. .. .	29	5	5
Nunn, S., 3, Pitcairn Road .. .. .	35	0	8
Oakley, Mrs. J., 39, Salisbury Road .. .. .	19	16	10
Old, H. S., 101, Woodbridge Road East .. .. .	6	6	2
Palmer, H. A., 31, Warwick Road .. .. .	24	14	9
Parker, W. W., 40, Clarkson Street .. .. .	17	4	11
Pinkess, H., 16, St. Edmund's Road .. .. .	3	13	0
Pipe, W., Derby Road .. .. .	27	18	4
Pretty, Mrs., 743, Woodbridge Road .. .. .	34	0	6
Prior, C. H., 14, Bristol Road .. .. .	40	9	9
Pryor, W. G., 53, Surbiton Road .. .. .	54	17	11
Reeve, Mrs. J., South Lodge, The Cemetery .. .. .	28	18	11
Ribbans, Miss A. M., 30, Marlborough Road .. .. .	8	19	1
Roberts, Mr., 2, Mumford Road .. .. .	22	17	7
Robinson, Mrs., 126, Bixley Road .. .. .	16	17	0
Robson, S., 61, Foxhall Road .. .. .	38	14	4
Rouse, C., 1, Anglesea Road .. .. .	108	2	5
Salmon, J., 33, Hervey Street .. .. .	49	17	1
Scoggins, W., 6, Woodville Road .. .. .	13	4	10
Self, A. A., 31, Bixley Road .. .. .	19	8	7
Simpson, Miss A. F., 11, Portman Street .. .. .	22	19	0
Smart, F., 318, Cauldwell Hall Road .. .. .	17	7	1
Smith, E. L., 14, Surbiton Road .. .. .	25	6	5
Smith, F., 78, Henslow Road .. .. .	18	18	5
Smith, W. S. J., 67, Purplett Street .. .. .	5	14	10

Carried to Summary 1,906 18 7

	£	s.	d.
Smith, W. C., 20, Clapgate Lane .. .. .	22	16	8
Staff, Miss, 36, Heath Road .. .. .	13	12	6
Stapleton, F., 9, Wherstead Road .. .. .	47	0	1
Studd, H. D., 22, Wingfield Street .. .. .	40	4	4
St. John, W. R. .. .. .	15	3	4
Thompson, A., 67, Lacey Street .. .. .	26	13	2
Tribe, G. A. .. .. .	21	10	4
White, T., 25, Hadleigh Road .. .. .	1	7	1
White, D. F. .. .. .	59	15	7
Wrightson, Mrs., P.O., London Road .. .. .	69	1	3
Amount received from Household Contributors and paid direct to Hospital .. .. .	263	15	11
Carried to Summary	581	0	3

**BRAMFORD.****Works and Offices Section.**

Bloomfield & Jackson (Mr. H. J. Hibberd) .. .. .	7	7	0
Moss, D. F., near Post Office .. .. .	0	7	0
Southgate Bros. (Mr. G. A. Southgate) .. .. .	8	15	6

**Agricultural Section.**

Clover's Nursery .. .. .	1	13	2
Fiske, H., Thornbush Farm, also Alderton, Flowton and Somersham Farms .. .. .	36	14	2
Hart, S. C., White House Farm .. .. .	0	13	0
Hood, C., The Street .. .. .	1	0	0
Jackson, G. P., Sycamore Farm (Mr. H. Sparrow) .. .. .	3	3	0
Pryke, Mrs. E., Paper Mill Farm .. .. .	3	13	0
Watkins, J. R., Tye Farm .. .. .	7	18	8

**Householders' Section.**

King, Mrs. E., Cedar Cottage (Honorary Collector) .. .. .	31	13	7
---	----	----	---

**CLAYDON.****Works and Offices Section.**

British Steel Piling Co., Ltd. .. .. .	77	0	0
Masons Portland Cement Co., Ltd. (Mr. H. Mason) .. .. .	68	15	3
Moy, T., Ltd. (Mr. A. W. Raynham) .. .. .	2	12	0
Rous, S., The Garage (Mr. S. H. J. Stannard) .. .. .	0	15	9
Rushbrook, R. E., The Street (Mr. R. W. Clouer) .. .. .	2	0	0

**Agricultural Section.**

Gray, H. W., Norwich Road Farm .. .. .	1	3	10
Hale, M. G., Church Farm (Mr. C. Studd) .. .. .	1	6	0
Ridley, Major The Hon. J. N., Mockbeggars Hall (Mr. H. Montgomery) .. .. .	1	0	0
Hawker, R. D., Hall Farm (Mr. S. Lawrence) .. .. .	1	6	6

**Householders' Section.**

Britton, M. E., Valley View (Honorary Collector) .. .. .	63	11	0
--	----	----	---

**HOLBROOK.****Works and Offices Section.**

Royal Hospital School (Mr. S. Maby) .. .. .	46	11	0
Royal Hospital School, Works and Grounds Section (Mr. H. B. Webb) .. .. .	28	3	11
Wagstaff, Mrs., Builder .. .. .	4	6	8

Carried to Summary 401 10 0

**Agricultural Section.**

Doe, R., Alton Hall Farm .. .. .	0	10	10
Everett, J. B., Potash Farm (Mrs. J. B. Everett) .. .. .	1	1	3
Greenwich Hospital Estate (Mr. G. Gall) .. .. .	4	17	0
Lewin, H. W., Red House .. .. .	4	9	8
Mackie, Wm., Woodlands Farm .. .. .	1	14	8
Mann, A. R., Grove Farm .. .. .	2	1	8
Wrinch & Sons, Freston Grove, see Erwarton .. .. .	—	—	—

**Householders' Section.**

Gribble, Mrs., The School (Honorary Collector) .. .. .	92	6	10
--	----	---	----

**SPROUGHTON.****Works and Offices Section.**

Drake, F. W., Builder .. .. .	—	—	—
-------------------------------	---	---	---

**Agricultural Section.**

Woodbridge, Lord, Abbey Oaks (Mr. L. A. Hempson) .. .. .	5	4	0
Fletcher, I., White House Farm .. .. .	0	4	4
Hempson, L. A., The Hall, Springvale and River Farms .. .. .	5	2	6
May, T. L., Ivywell Farm (Mr. A. Richardson) .. .. .	25	5	9

**Householders' Section.**

Large, Mrs., 5, Chantry Row (Honorary Collector) .. .. .	64	0	11
--	----	---	----

**WESTERFIELD.****Works and Offices Section.**

Aldrich, Mrs. C. R. .. .. .	0	4	4
Cubitt & Gotts (Mr. H. C. Elmy) .. .. .	44	10	0

**Agricultural Section.**

Balls, F. H., Beestons Farm .. .. .	0	10	10
Bird, F. D., Westerfield Hall (Mr. E. Girling) .. .. .	—	—	—
Gemmell, J., Mill Farm .. .. .	2	11	6
Jacques, G., Red House Farm (Mr. Harper) .. .. .	6	1	4

**WHERSTEAD.****Works and Offices Section.**

Paul, Stuart, The Brickyard .. .. .	2	16	9
-------------------------------------	---	----	---

**Agricultural Section.**

Pallant, P., Valley Farm .. .. .	5	0	0
Pallant, P., Junr., Thorrington Hall (Mr. T. Finbow) .. .. .	3	8	0
Paul, Stuart, Park Farm (Mr. A. Reynolds) .. .. .	0	17	4
Colwill, Mr., Hall Farm (Mr. F. Crumb) .. .. .	0	4	4

**Householders' Section.**

Bixby, Miss E. R., Rose Cottage (Honorary Collector) .. .. .	6	13	1
--	---	----	---

**WHITTON.****Agricultural Section.**

Bumstead, A., Walnut Tree Farm .. .. .	1	14	8
Cobbald, J. A., Thurleston Lodge .. .. .	0	17	4
Cooke, K., Church Farm .. .. .	—	—	—
Goodwin, C. W. L., Street Farm .. .. .	4	6	8
Sangster, J., Sparrows Nest Farm .. .. .	1	10	0

**Householders' Section.**

Goch, Mrs., The Street (Honorary Collector) .. .. .	23	6	5
---	----	---	---

Carried to Summary 311 12 0

**SUMMARY OF CONTRIBUTORY SCHEME (Borough Section).**

						£	s.	d.
Page	127	..	..	..	..	283	19	8
„	128	..	..	..	..	734	1	4
„	129	..	..	..	..	1,119	5	1
„	130	..	..	..	..	1,300	17	1
„	131	..	..	..	..	1,372	14	4
„	132	..	..	..	..	520	11	9
„	133	..	..	..	..	456	5	8
„	134	..	..	..	..	2,811	10	6
„	135	..	..	..	..	363	1	0
„	136	..	..	..	..	884	10	8
„	137	..	..	..	..	775	13	6
„	138	..	..	..	..	355	0	4
„	139	..	..	..	..	827	6	3
„	140	..	..	..	..	3,048	0	3
„	141	..	..	..	..	489	2	6
„	142	..	..	..	..	584	13	5
„	143	..	..	..	..	637	18	4
„	144	..	..	..	..	249	18	7
						<hr/>		
Total Works and Offices Section (Ipswich)	..	..	..	..	..	16,814	13	3
Total Agricultural Section (Ipswich, Page 144)	..	..	..	..	..	27	12	2
Household Section, Page 144	..	..	..	..	..	635	13	9
„	„	„	145	..	..	1,906	18	7
„	„	„	146	..	..	581	0	3
Sundry Parishes included under Ipswich, Page 146	..	..	..	..	..	401	10	0
„	„	„	„	„	„	311	12	0
						<hr/>		
Total (Borough Section)	..	..	..	..	..	£20,679	0	0

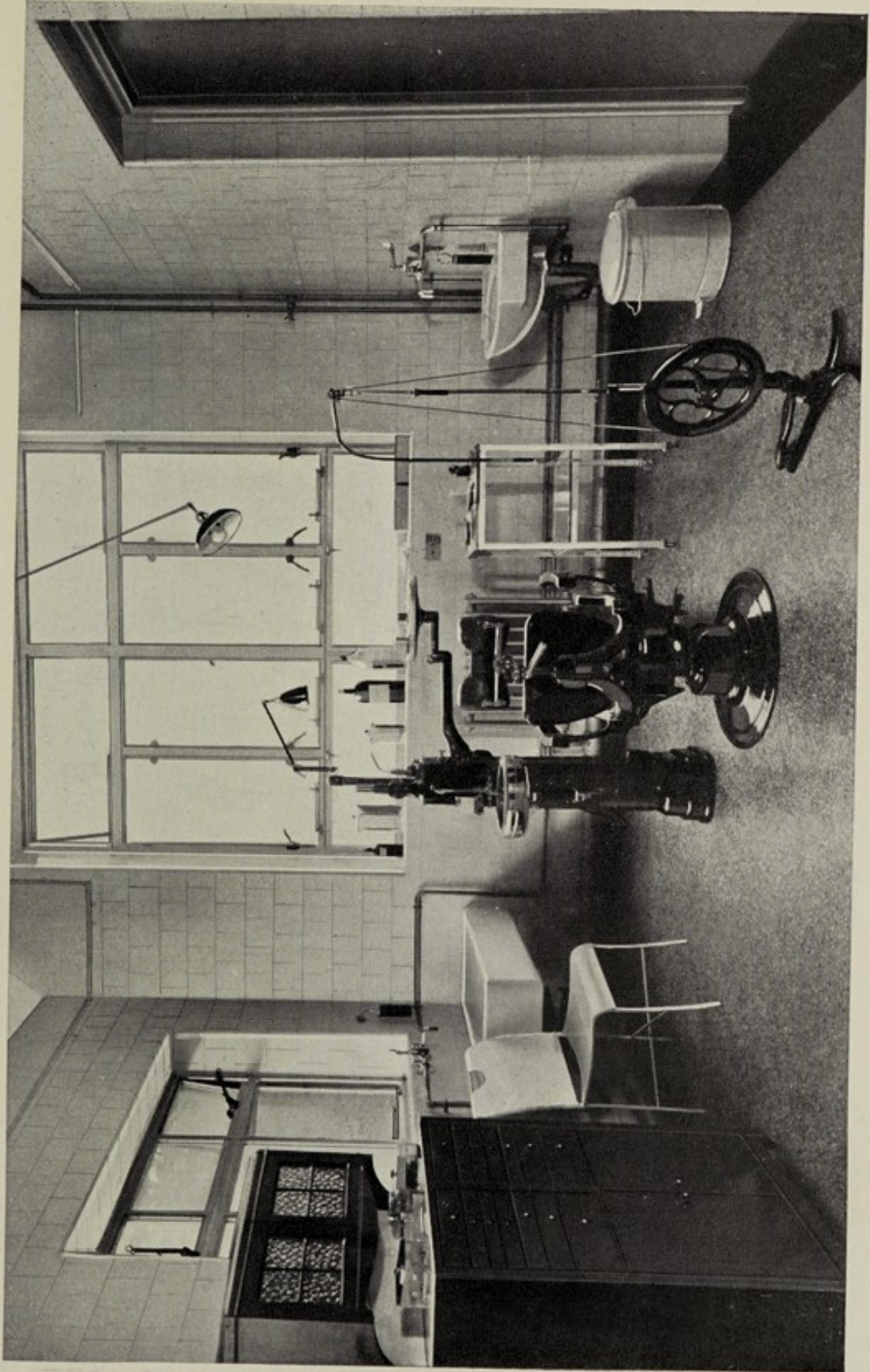

OUT-PATIENT DENTAL ROOM.



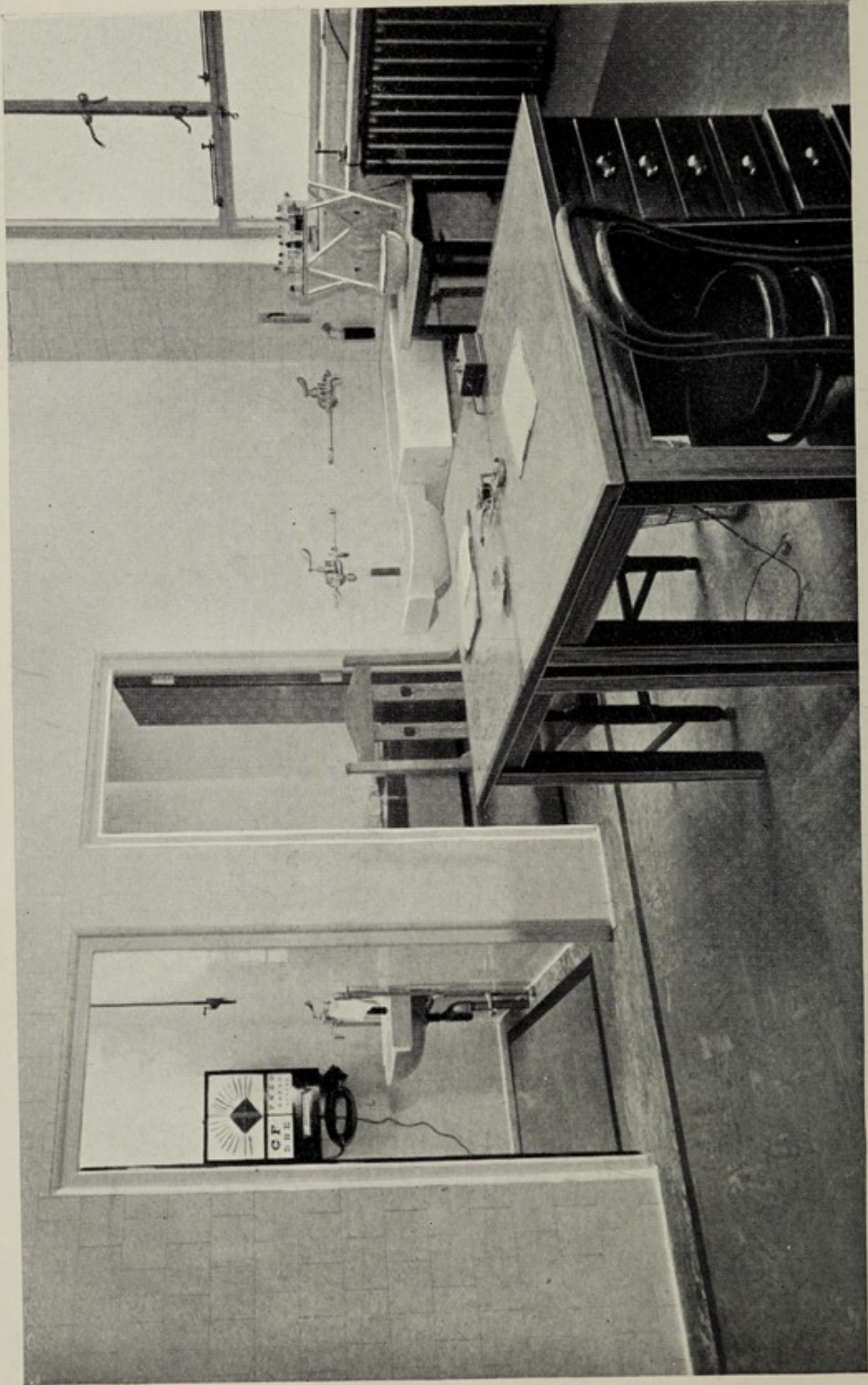

A CONSULTING ROOM, OUT-PATIENT DEPARTMENT.

## COUNTY SECTION.

### AKENHAM.

#### Agricultural Section.

	<b>£</b>	<b>s.</b>	<b>d.</b>
Berriman, J. D., Hill Farm .. .. .	1	1	8
Driver, J. E., Rise Hall Farm (Mr. H. Clements) .. .. .	4	11	2
Poole, B., Hall Farm .. .. .	1	3	10
Weston, R., Bower Farm .. .. .	1	14	8

#### Householders' Section.

Gooch, Mrs., The Street, Whitton (Honorary Collector) (see Whitton) .. .. .	—	—	—
---	---	---	---

### ALDEBURGH.

#### Works and Offices Section.

Aldeburgh Electric Supply Co., Ltd. (Mr. A. J. Robinson) .. .. .	4	17	6
Aldeburgh Golf Club (per Mr. A. Dering) .. .. .	5	4	0
Belstead House School (Miss M. Baker) .. .. .	4	3	0
Carter, Thos., 135, High Street .. .. .	—	—	—
Constance, Geo., High Street .. .. .	1	10	4
International Stores (Mr. A. J. Piper) .. .. .	1	17	9
Knowles, G. O. & Sons, Builders .. .. .	10	10	11
Latymer, Dowager Lady (Mr. W. Nudds) .. .. .	1	14	8
Parris, Mrs. A., North Laundry .. .. .	27	4	8
Post Office Staff (see under Saxmundham) .. .. .	—	—	—
Post Office Repeater Station (Mr. E. Reeves) .. .. .	2	6	8
Reade, W. C., Builder .. .. .	180	1	4
Sier, H., Ltd., High Street (Mr. W. Teager) .. .. .	4	15	4
Ward & Son, Motor Engineers (Mr. E. N. Keable) .. .. .	3	15	9

#### Householders' Section.

Reade, Mrs. N. M., "Aldehurst" (Honorary Secretary) .. .. .	—	—	—
Bithery, Miss .. .. .	8	3	1
Block, Mrs. R., 13, Crabbe Street (Honorary Collector) .. .. .	32	7	4
Collis, Miss, "Colward" .. .. .	6	10	5
Copeman, Mrs., 7, Fairfield Terrace, Saxmundham Road .. .. .	32	15	11
Dunnett, Mrs., 31, Fawcett Road (Honorary Collector) .. .. .	21	18	10
Griffiths, Mrs., 7, Saxmundham Road (Honorary Collector) .. .. .	22	5	2
Jex, Mrs., "Mil-Nor," Leiston Road (Honorary Collector) .. .. .	26	5	2
Newson, Mrs. S., Hazledene, 109, Saxmundham Road (Honorary Collector) .. .. .	38	15	8
Osborne, Mrs. .. .. .	27	4	0
Smith, Mrs. R. S., 45, Fawcett Road (Honorary Collector) .. .. .	26	6	4
Ward, Mrs. L., 178, High Street (Honorary Collector) .. .. .	28	8	10
Woolnough, Mrs. .. .. .	4	12	6
Wright, Mrs., 40, Victoria Road .. .. .	12	8	0

### ALDERTON.

#### Works and Offices Section.

Alderton, Hollesley & Bawdsey Drainage Board .. .. .	0	8	8
Sayers, Exors. of the late Mr. A. J. (Mr. A. H. Sayers) .. .. .	—	—	—

#### Agricultural Section.

Fiske, H., Alderton Farm (see Bramford) .. .. .	—	—	—
King, H., Alderton House .. .. .	5	4	0
Saunders, Mrs. E., Stangrove Hall (Mrs. H. Emmens) .. .. .	4	10	0
Sheppard, V. A., Hall Farm (Mr. W. Baker) .. .. .	2	16	6

#### Householders' Section.

Emmens, H., The Street (Honorary Collector) .. .. .	23	18	4
---	----	----	---

Carried to Summary 581 12 0

**ALDHAM.**

<b>Agricultural Section.</b>				£	s.	d.
Crockatt, K. A., Aldham Hall	..	..	..	—	—	—
Gage, C. J., Exors., Samsons Lodge	..	..	..	2	12	0
Sage & Lennard, Yew Tree Farm	..	..	..	0	17	4

**Householders' Section.**

Turner, Mrs. Robt., The Priory (Honorary Collector)	..	..	..	16	6	6
---	----	----	----	----	---	---

**ALDRINGHAM.****Agricultural Section.**

Askew Bros., Elm Tree Farm	..	..	..	1	13	8
----------------------------	----	----	----	---	----	---

**Householders' Section.**

Webster, Andrew (Honorary Collector)	..	..	..	28	12	11
--------------------------------------	----	----	----	----	----	----

**ASHBOCKING.****Agricultural Section.**

Brook, J., Ashbocking Manor	..	..	..	0	17	4
Long, John, Poplar Farm	..	..	..	3	0	0
Shipp, W., Nelson Farm	..	..	..	1	14	8
Stennett, J. T., Ashbocking Hall (Mr. C. F. Mutimer)	..	..	..	3	7	2
Willis, A. A., Green Farm	..	..	..	1	10	0

**Householders' Section.**

Hardwick, Mrs., The Post Office (Honorary Collector)	..	..	..	15	5	2
--	----	----	----	----	---	---

**ASHFIELD.****Agricultural Section.**

Bloomfield, W., Church Farm (Mrs. J. R. Turner)	..	..	..	0	10	10
Breese, A., Grove Farm (Mrs. J. R. Turner)	..	..	..	1	14	8
Emsden, C., Felgates Farm (Mrs. J. R. Turner)	..	..	..	1	1	8
Friend, A. (Sundry Amounts)	..	..	..	4	4	8
Gostling, C., Rose Farm	..	..	..	0	2	2
Scott, D., "Highbrow" (Mrs. J. R. Turner)	..	..	..	0	10	10
Sundry Amounts (Mrs. J. R. Turner)	..	..	..	0	2	2
Youngman, H. M., Thorpe Hall	..	..	..	2	12	0

**Householders' Section.**

Turner, Mrs. D. V. A., Sunnyside (Honorary Collector)	..	..	..	29	18	6
---	----	----	----	----	----	---

**ASPALL.****Agricultural Section.**

Chevallier, J. B., Aspall Hall	..	..	..	0	17	4
Guild, C. H.	..	..	..	2	2	2
Woodward, H. G., Aspall House (Mr. A. Soames)	..	..	..	3	18	0

**Householders' Section.**

Chevallier, Lt.-Col. F. E., The Rectory (Honorary Collector)	..	..	..	2	7	8
--	----	----	----	---	---	---

Carried to Summary 125 19 5

**BACTON.**

<b>Agricultural Section.</b>					£	s.	d.
Black, David, & Son, Red House Farm (also Mendlesham and Wickham Skeith)	..	..	..	..	16	0	0
Finbow, A., Brickwall Farm	..	..	..	..	1	6	0
Gooderham, C. M., Manor Farm	..	..	..	..	—	—	—

**Householders' Section.**

Church, G. W., The School House (Honorary Collector)	..	..	..	..	35	17	3
--	----	----	----	----	----	----	---

**BADINGHAM.****Agricultural Section.**

Baldry, J., Cherry Tree Farm	..	..	..	..	0	8	8
Carley, R. C., Red House Farm	..	..	..	..	1	9	6
Clarke, R. J., Wood Farm	..	..	..	..	1	6	0
Webster, S. R., Bridge Farm	..	..	..	..	0	17	4

**Householders' Section.**

Cleveland, Mr. B., The Stores (Honorary Collector)	..	..	..	..	33	13	0
Townsend, Mrs., The Stores (Honorary Collector)	..	..	..	..	7	0	7

**BADLEY.****Agricultural Section.**

Freshwater, W. F., Mill Farm	..	..	..	..	0	5	0
Haydon, F. E., Doves Hall Farm (Mr. G. Hadley)	..	..	..	..	2	3	4
Mudd, H. E., Hall and Green Farms (Mr. Wm. Lockwood)	..	..	..	..	7	11	8

**BARHAM.****Agricultural Section.**

Barker, A., Sorrel Horse Farm	..	..	..	..	0	17	2
Clarke Bros., Chestnut Tree Farm (Mr. J. S. Clarke)	..	..	..	..	0	9	2
Last, Mrs. E., Manor Farm	..	..	..	..	0	19	6
Tydeman, J. E., White Lodge	..	..	..	..	3	0	0

**BARKING.****Agricultural Section.**

Gibbons, J., Brown's Farm, Bonney Wood and Home Farm (per Mr. W. Hawes)	..	..	..	..	7	9	6
---	----	----	----	----	---	---	---

**Householders' Section.**

Hawes, W., "Fairfax" (Honorary Collector)	..	..	..	..	32	15	1
---	----	----	----	----	----	----	---

Carried to Summary 153 8 9

**BATTISFORD.****Agricultural Section.**

	£	s.	d.
Cubitt, B., Bakers Farm .. .. .	4	11	0
Harwood, T. A., Hall, Hill and Vale Farms, Battisford, and Rectory Farm, Barking .. .. .	10	14	2
Knock, T., Foxes Farm .. .. .	4	10	0
Knock, J. H., Manor Farm .. .. .	3	18	0
Mullett, F., Spink Farm .. .. .	1	6	0
Williams, E. W., Sloe Farm .. .. .	0	13	6

**Householders' Section.**

Cooper, Miss E. M., Post Office (Honorary Collector) ..	38	3	6
---	----	---	---

**BAWDSEY.****Works and Offices Section.**

Bawdsey Research Station .. .. .	34	5	3
----------------------------------	----	---	---

**Agricultural Section.**

Forrest, W., Manor Farm, Bawdsey, and Ramsholt Farm ..	9	17	0
Mann, J. W., Red House and High House Farms (see Alderton) ..	—	—	—
Quilter, Sir Cuthbert, Bawdsey Estate .. .. .	45	10	5

**Householders' Section.**

Ainsley, Mrs. E., East Lane (Honorary Collector) .. ..	16	6	11
--	----	---	----

**BAYLHAM.****Works and Offices Section.**

Baker & Co. (Mr. C. H. Baker) .. .. .	3	5	0
---------------------------------------	---	---	---

**Agricultural Section.**

Beaumont, Mrs. E., Yew Tree Farm .. .. .	1	0	0
Bloor, E., Hill Top Fruit Farm .. .. .	0	15	2
James, A., Stone Farm .. .. .	1	13	4
Jordan, W., Rodwell Farm (Mr. P. C. Bush) .. .. .	2	18	6
Richards, W. H., Hill and Harrow Farms, and Uvedale Dairy Needham Market .. .. .	7	0	0

**Householders' Section.**

Chaplin, Mrs. E., High Street (Honorary Collector) .. ..	21	4	2
--	----	---	---

**BEALINGS, GT.****Agricultural Section.**

Crane, H. T., Rosary Farm (Mr. Miller) .. .. .	2	8	8
Keer, R. W. C., The Hall .. .. .	4	9	1
McLarty, D., Seckford Hall Farm .. .. .	1	7	6
Morling, F. W., Kiln Farm .. .. .	—	—	—

**Householders' Section.**

Grundey, A., Post Office (Honorary Collector) .. .. .	28	6	3
---	----	---	---

**BEALINGS, LT.****Householders' Section.**

Hill, G. K., General Stores (Honorary Collector) .. .. .	40	11	11
--	----	----	----

---

Carried to Summary 284 15 4

**BEDFIELD.**

<b>Works and Offices Section.</b>		£	s.	d.
Curtis, O. G. & Son	.. .. .	1	14	8
Elliott, W. & P. (Mr. P. G. Potter)	.. .. .	—	—	—
<b>Agricultural Section.</b>				
Abbott, C., Lodge Farm (Mr. W. Wright)	.. .. .	3	5	1
Matthews, F. W., White House Farm (Mr. J. A. Warne)	.. .. .	—	—	—
Nesling, R. & Son, Ivy House Farm, and Earl Soham	.. .. .	18	0	11
Steel, Mrs. A. J., Bull's Hall	.. .. .	1	15	0
<b>Householders' Section.</b>				
Taylor, Mrs. B., The School House (Honorary Collector)	.. .. .	14	14	8

**BEDINGFIELD.**

<b>Agricultural Section.</b>		£	s.	d.
Cracknell, T. R.	.. .. .	—	—	—
Freeman, W., Bedingfield and Flemmings Hall (Mr. E. Cuthbert)	.. .. .	5	3	5
Wright, D. R., Manor Farm	.. .. .	—	—	—
<b>Householders' Section.</b>				
Bedingfield, Miss R., Oak Cottage (Honorary Collector)	.. .. .	32	16	6

**BELSTEAD.**

<b>Works and Offices Section.</b>		£	s.	d.
Bisshopp, Mrs., Belstead House (Mr. R. J. Eley)	.. .. .	0	13	0
Parker, H. E., Green Close	.. .. .	1	6	0
<b>Agricultural Section.</b>				
Wilson, A. R., Hall Farm (Mr. R. Airey)	.. .. .	9	1	2
<b>Householders' Section.</b>				
Rawling, Mrs., The School (Honorary Collector)	.. .. .	14	15	5

**BENHALL.**

<b>Agricultural Section.</b>		£	s.	d.
Bloss, G., Old Lodge	.. .. .	0	4	4
Holland, E. R.	.. .. .	—	—	—
Hunter, E. G., Shingle and Potash Farms	.. .. .	—	—	—
Pepper, A. C., Place Farm	.. .. .	5	0	0
Sampson, W., Cottage Farm	.. .. .	3	9	4
Toller & Toller, Walnut Tree Farm (Mr. W. G. Toller)	.. .. .	—	—	—
<b>Householders' Section.</b>				
Knappett, A. A., Stock House (Honorary Collector)	.. .. .	61	0	8

Carried to Summary 173 0 2

**BENTLEY.**

<b>Agricultural Section.</b>				£	s.	d.
Bain, R., Pond Hall Farm	..	..	..	4	13	2
Dunn, J. S., Hall Farm	..	..	..	2	7	8
Garford, A. J., Church Farm	..	..	..	1	0	0
Grimsey, J., Grove Farm	..	..	..	0	6	6
Smith, J. R., Falstaff Manor	..	..	..	2	7	8
Southgate, Mrs. J. F., Rookery Farm	..	..	..	2	0	0
Steward, C., Pit Farm	..	..	..	1	5	0
<b>Householders' Section.</b>						
Nutt, Miss, The School House (Honorary Collector)	..	..	..	40	1	6

**EAST BERGHOLT.**

<b>Works and Offices Section.</b>				£	s.	d.
Aldous, W. & Sons	..	..	..	24	14	8
Beeston & Sons, Ltd., B. (Mr. J. Beeston)	..	..	..	6	6	0
Wheeler & Sons, Ltd. (Mr. T. B. Sage)	..	..	..	23	19	0
<b>Agricultural Section.</b>						
Aldous, W. & Sons, Allen's Farm	..	..	..	1	15	8
Branch, G., Pitts Farm	..	..	..	0	9	9
Chambers, Mrs., White House Farm	..	..	..	2	0	1
Cutting, W. H., Elm Farm	..	..	..	1	4	6
Eley, C. C., Home Farm (Mr. F. Rootham)	..	..	..	—	—	—
Miller & Harris, Oak Farm and Woodgates Farm	..	..	..	5	1	6
Harwood, A. H. F., "Ashfield" (Mr. A. Pinner)	..	..	..	4	5	0
<b>Householders' Section.</b>						
Temple, Capt. H. J., "Bredon" (Honorary Secretary)	..	..	..	—	—	—
Bloom, Miss V. G., The Street (Honorary Collector)	..	..	..	40	2	7
Clifton, A., White Horse Corner (Honorary Collector)	..	..	..	25	3	10
Stowe, Mrs. M. J., Burnt Oak (Honorary Collector)	..	..	..	30	14	4
Wright, W., Laurel Cottage (Honorary Collector)	..	..	..	31	11	9
Paskall, F., Elm Cottage (Honorary Collector)	..	..	..	7	18	11

**WEST BERGHOLT.**

<b>Works and Offices Section.</b>				£	s.	d.
Ogilby, Mrs.	..	..	..	5	8	4

**BEYTON.**

<b>Agricultural Section.</b>				£	s.	d.
Orford, J.	..	..	..	0	4	4

**BILDESTON.**

<b>Works and Offices Section.</b>				£	s.	d.
Death & Son (Mr. R. J. Baker)	..	..	..	13	0	3
Hill, L. W., Grocer	..	..	..	1	1	8
<b>Agricultural Section.</b>						
—, Red House Farm (Mr. C. Bridges)	..	..	..	4	6	8
Garrod, F., Red House Farm	..	..	..	1	6	0
Garrod, F. W., Cept Hall and High Street Farms	..	..	..	5	6	0
Gosling, A. J. F., Box Tree Farm	..	..	..	1	4	10
Grimsey, R., Hall, Chapel and Church Farms (Mr. H. Goodchild)	..	..	..	8	8	0
Scarfe, A. N., The Brooks	..	..	..	1	6	0
<b>Householders' Section.</b>						
Bantock, Mrs. W., Junr. (Honorary Collector)	..	..	..	66	17	7

**GREAT BLAKENHAM.**

<b>Agricultural Section.</b>				£	s.	d.
Hood, E., Tollgate Farm	..	..	..	1	1	8
<b>Householders' Section.</b>						
Wainwright, Miss D., Bridge House, Claydon (Honorary Collector)	..	..	..	23	11	10

Carried to Summary 392 12 3

**LITTLE BLAKENHAM.**

<b>Works and Offices Section.</b>		£	s.	d.
Agricultural and Public Works Contractors, Ltd. (M. Barber) ..		3	1	6

**Agricultural Section.**

Garrod, H. T., Hall Farm .. .. .		4	16	6
Henderson, Mrs. I. E., Red House Farm .. .. .		0	7	6
Westendarp, C., Broomvale Farm .. .. .		5	10	0

**BLAXHALL.****Agricultural Section.**

Cobbold, Capt. J. M., Hall Farm (see Farnham) .. .. .		—	—	—
Fellingham, J. H., Red House Farm .. .. .		1	14	8
McKerracher, A., Stone Farm .. .. .		—	—	—
Rope Bros., Grove Farm .. .. .		4	0	0
Sherwood, R. S., Lime Tree Farm .. .. .		3	1	8
Simper, N. E., Fir Tree Farm .. .. .		0	8	8

**Householders' Section.**

Poacher, Mrs. A. L., Lime Tree Cottage (Honorary Collector) ..		52	10	2
--	--	----	----	---

**BOTESDALE.****Householders' Section.**

Perry, Miss L. M., The Garage, Rickingham (Honorary Collector, also for Rickingham) .. .. .		39	12	3
---	--	----	----	---

**BOULGE.****Agricultural Section.**

White, Sir R. Eaton, Bart., J.P., The Hall .. .. .		7	9	1
--	--	---	---	---

**BOYTON.****Householders' Section.**

Bowker, Miss L., The School (Honorary Collector) .. .. .		30	2	0
--	--	----	---	---

**BRADFIELD.****Agricultural Section.**

Jiggins, J., Lodge Farm .. .. .		5	4	0
Higgs, C., Hall Farm (Mr. F. C. Bradnam) .. .. .		5	10	6

**Householders' Section.**

Bridges, A., Station Road (Honorary Collector) .. .. .		102	0	1
--	--	-----	---	---

**BRAISEWORTH.****Agricultural Section.**

Leamon, A. F., Old Church Farm .. .. .		0	15	0
--	--	---	----	---

**Householders' Section.**

Flowerdew, Mrs. O. M., Rectory Farm (Honorary Collector) ..		14	19	1
---	--	----	----	---

Carried to Summary		281	2	8
--------------------	--	-----	---	---



**BRAMFIELD.**

		£	s.	d.
<b>Householders' Section.</b>				
Berry, Mrs., "Ashdene," Bridge Street (Honorary Collector)	..	7	17	1

**BRANDESTON.****Agricultural Section.**

Leach, J., Rose Farm	..	..	..	..	—	—	—
Prance, B., Hill House	..	..	..	..	4	0	0

**Householders' Section.**

Harvey, W., Mill Lane (Honorary Collector)	..	..	..	60	8	5
--	----	----	----	----	---	---

**BRANTHAM.****Works and Offices Section.**

B.X. Plastics, Ltd. (Miss G. Greenwood)	..	..	410	18	9
Green, Wm. & Sons, Ltd. (Mr. W. E. Tricker)	..	..	8	16	10

**Agricultural Section.**

Keeble, J. R., & Son, Brantham Hall, Court and Street Farms	..	20	0	0
Pattle, L., Decoy Farm and Braham Hall (Miss F. Tarbard)	..	2	1	10

**Householders' Section.**

Tarbard, Miss F., Washington House (Honorary Collector)	..	56	9	1
---	----	----	---	---

**BREDFIELD.****Works and Offices Section.**

Cone, H. J.	..	..	..	..	..	1	18	0
-------------	----	----	----	----	----	---	----	---

**Agricultural Section.**

Mayhew, H., Partridge Farm	..	..	..	..	1	6	0
Richardson & Son, Bredfield Place (Mr. H. Backhouse)	..	..	3	2	0		
Taylor, F. C., Ivy Lodge Farm	..	..	1	10	0		
White, J. H. Lachlan, Bredfield House (Mr. W. Mannall)	..	..	3	9	4		

**Householders' Section.**

Hilling, C. W., Post Office (Honorary Collector)	..	..	21	12	11
--	----	----	----	----	----

**BRETENHAM.****Agricultural Section.**

Horrex, D., Cock Farm	..	..	..	..	..	—	—	—
-----------------------	----	----	----	----	----	---	---	---

**GREAT BRICETT.****Agricultural Section.**

Gooderham, T. (see Wattisham)	..	..	..	..	—	—	—
Hunt, Wm., Hall Farm (Mr. A. J. Keer)	..	..	..	..	3	7	0

**Householders' Section.**

Howe, Barnard, The Elms (Honorary Collector)	..	..	18	11	0
--	----	----	----	----	---

**BRIGHTWELL.****Householders' Section.**

Craske, Mrs. H. H., The Garage, Kesgrave (Honorary Collector)	..	..	6	5	0
---	----	----	---	---	---

Carried to Summary 631 13 3

**BROMESWELL.****Householders' Section.**

Cracknell, V., School Road (Honorary Collector)	..	..	29	1	7
---	----	----	----	---	---

**BRUISYARD.****Agricultural Section.**

Barham, H. J., College Farm	..	..	..	..	..
Larter, J. C., Sand Pit Farm	..	..	..	..	..

**Householders' Section.**

Wright, Mrs. E., Post Office (Honorary Collector)	..	..	28	3	6
---	----	----	----	---	---

**BRUNDISH.****Agricultural Section.**

Capon, C. J., Lodge Farm (Mr. O. Chenery)	..	..	13	17	4
Capon, T., Chantry Farm (Mr. W. Mutimer)	..	..	2	15	6
Leggett, Mrs. E. M., St. Edmund's	..	..	1	1	0
Nesling, B., Moat Farm (Mr. F. Knights)	..	..	4	16	0
Potts, J. J., Valley Farm	..	..	1	10	0
Rolfe, G. O., Grove Farm	..	..	1	14	8

**Householders' Section.**

Digby, Mrs. E., The Stores (Honorary Collector)	..	..	24	18	2
---	----	----	----	----	---

**BUCKLESHAM.****Agricultural Section.**

Ramsey, F. W., Home Farm	..	..	1	14	8
Robinson, G., White House Farm	..	..	2	2	10

**Householders' Section.**

Williams, Miss I. E., The School House (Honorary Collector)	..	..	32	8	9
---	----	----	----	---	---

**BURGATE.****Agricultural Section.**

Blackwell, N., Hill Farm	..	..	7	18	8
Miles, A. P., Exors. The Hall	..	..	8	12	2
Shepherd, W. W., Exors., Oak Tree Farm and White House Farm, Wortham	..	..	4	6	8
Pointon, C. W., Waveney Farm	..	..	1	12	10

**Householders' Section.**

Appleyard, Rev. B., The Rectory (Honorary Collector)	..	..	3	14	9
--	----	----	---	----	---

Carried to Summary	170	9	1
--------------------	-----	---	---

**BURGH.****Agricultural Section.**

	£	s.	d.
Baker, S., Red House Farm .. .. .	0	8	8
Creagh, R. V., Thistleton Hall .. .. .	—	—	—
Smith, Capt. Sutton, New Buildings .. .. .	0	18	0

**Householders' Section.**

Felgate, G. F., Grundisburgh (Honorary Collector) (see Grundisburgh) .. .. .	—	—	—
--	---	---	---

**BURSTALL.****Agricultural Section.**

Burton, Sir Wm., K.B.E., Burstall Cottage (Mr. G. A. Dawson) (also at Hintlesham) .. .. .	6	7	10
Clarke, G. P., Canes Farm .. .. .	0	17	4
Fiske, Edgar, The Hall .. .. .	4	2	4
Keeble, A. W., Fen Farm (Mr. H. Keeble) .. .. .	4	6	0

**Householders' Section.**

Clarke, Mrs., Canes Farm (Honorary Collector) .. .. .	5	17	0
Wyartt, B., Sunny Row (Honorary Collector) .. .. .	9	18	3

**BUTLEY.****Works and Offices Section.**

Large, W. C. .. .. .	3	2	7
----------------------	---	---	---

**Agricultural Section.**

Greenwell, Sir B., Abbey and Neutral Farms (Mr. J. Leek) .. .. .	18	1	9
Greenwell, Sir B., Valley Farm, Butley, and Hall Farm, Wantisden (Mrs. King), see Wantisden .. .. .	—	—	—

**Householders' Section.**

Mayhew, E., Church Cottages (Honorary Collector) .. .. .	19	5	6
--	----	---	---

**BUXHALL.****Works and Offices Section.**

Clover, J. A., The Mill .. .. .	6	10	0
---------------------------------	---	----	---

**Agricultural Section.**

Baker, C. J., The late, Cottage Farm .. .. .	0	4	4
Brooke, Mrs. A. & Messrs. B. & L., West End and Fasbourn Farms .. .. .	1	18	0
Brown, J., Cockerells Farm .. .. .	2	1	2
Mitson, Mrs. E., Leffey Hall (J. Steed) .. .. .	2	2	8
Moye, D., Churn Milk Farm .. .. .	0	18	4

**Householders' Section.**

Tucker, A. E., Hall Orchard (Honorary Collector) .. .. .	22	10	5
--	----	----	---

Carried to Summary 109 10 2

**CAMPSEA ASHE.**

<b>Agricultural Section.</b>		£	s.	d.
Goddard & Sons, J., Jolly Farm (see Tunstall)	.. ..	—	—	—
Graham, Lord Alastair, Chantry Farm (Mr. W. Peck)	.. ..	3	15	10
Read, V. K., Jolly Farm	.. ..	0	6	6
Ullswater, Viscountess, Home, Ashe Green and Shrubbery Farms (Mr. W. C. Mitchell)	.. ..	4	6	8
Ullswater, Rt. Hon. Viscount, Campsea Ashe Estate (Mr. W. C. Mitchell)	.. ..	6	18	8
Ullswater Estate Co. (Mr. W. C. Mitchell)	.. ..	6	7	4
<b>Householders' Section.</b>				
Gillings, G. C.	.. ..	28	15	0
Fairhead, Mrs. E. M., Mill Road (Honorary Collector) (see Wickham Market)	.. ..	—	—	—

**CAPEL ST. ANDREW.**

<b>Agricultural Section.</b>				
Ling, W. A., Laurel Farm	.. ..	2	1	3
Turner, W. F., Home Farm, Tollemache Hall and Rook Hill, Offton (Mr. H. J. Barber)	.. ..	4	4	6

**CAPEL ST. MARY.**

<b>Works and Offices Section.</b>				
Bird, K.	.. ..	0	4	9
<b>Agricultural Section.</b>				
MacDonald, R. A., Capelrig Fruit Farm	.. ..	1	2	2
Packard, F. V., Boyton Hall Farm	.. ..	8	0	0
Smith, W. E., Manor Farm	.. ..	—	—	—
<b>Householders' Section.</b>				
Reeve, G. W.	.. ..	24	14	5
Fenner, H., Post Office (Hon. Collector)	.. ..	22	5	9

**CARLTON.**

<b>Works and Offices Section.</b>				
Lane, Maj.-Gen., Sir Ronald, The Late (Mr. D. Murray)	.. ..	4	12	0
<b>Agricultural Section.</b>				
Geater, J. T., Rookery Farm and Yankee Lodge Farm, Middleton	.. ..	—	—	—
<b>Householders' Section.</b>				
Belton, W. H., School House, Kelsale (Honorary Collector) (see Kelsale)	.. ..	—	—	—

**CHARSFIELD.**

<b>Agricultural Section.</b>				
Pudney, L. W., Shrubbery Farm	.. ..	—	—	—
Youngman, J. & Sons (Mr. J. Tyler)	.. ..	11	7	6
Sundry Amounts (Mr. J. Tyler)	.. ..	2	9	10
<b>Works and Offices Section.</b>				
Tyler, J. (Domestic)	.. ..	12	10	5
<b>Householders' Section.</b>				
Baker, Rev. H. A., The Manse (Honorary Collector)	.. ..	25	17	11

Carried to Summary 170 0 6

**CHATTISHAM.****Agricultural Section.**

£ s. d.

Ryan, Sir G. E., The Hall, and Birch Farm, Hintlesham (Mr. G. H. Dallimore)	..	..	..	..	..	6	19	10
Wallace, W. D., Place Farm	..	..	..	..	..	—	—	—

**CHELMONDISTON.****Works and Offices Section.**

Dunnett, A. C., Builder	..	..	..	..	..	2	12	0
Elmer Bros.	..	..	..	..	..	3	18	0

**Agricultural Section.**

Cordle, S., Hill Farm	..	..	..	..	..	5	5	2
Cotton, W. S., Walnut Tree Farm	..	..	..	..	..	3	6	2
Rudland, T. M., Church and Red House Farms (also Sparrow Hall and Vale Farms, Harkstead (see Harkstead))	..	..	..	..	..	—	—	—
Suckling, H., Gravel Pit Farm	..	..	..	..	..	1	10	4
Woolverstone Estate Gamekeepers, Rence Park Farm (Mr. E. Orriss)	..	..	..	..	..	0	10	0

**Householders' Section.**

Catchpole, H. F., Council Houses (Honorary Collector)	..	..	..	..	..	24	12	11
Death, Mrs. C. (Honorary Collector)	..	..	..	..	..	1	10	0
Smith, Mrs. W., Vernon House (Honorary Secretary)	..	..	..	..	..	27	12	4

**CHELSWORTH.****Agricultural Section.**

Woodgate, F., Old Farm (Mr. J. Holden)	..	..	..	..	..	3	15	10
--	----	----	----	----	----	---	----	----

**Householders' Section.**

Lister, H. A., The Beams (Honorary Collector)	..	..	..	..	..	14	1	0
---	----	----	----	----	----	----	---	---

**CHILLESFORD.****Agricultural Section.**

Watson, Hon. Alastair J., Chillesford Lodge (Mr. J. G. Gibb)	..	..	..	..	..	5	8	4
--	----	----	----	----	----	---	---	---

**Householders' Section.**

Bantoft, Miss A., The Stores (Honorary Collector)	..	..	..	..	..	4	19	8
---	----	----	----	----	----	---	----	---

**CLOPTON.****Works and Offices Section.**

Neep, Mrs. E. J. C., Clopton Hall	..	..	..	..	..	0	13	0
-----------------------------------	----	----	----	----	----	---	----	---

**Agricultural Section.**

Baker, C. H., Corner Farm	..	..	..	..	..	0	5	4
Martin, F. J., Moat Farm	..	..	..	..	..	1	19	0
Taylor, F. E., Grove Farm	..	..	..	..	..	3	7	2

**Householders' Section.**

Keeble, Mrs. A., Brook Cottage, Otley Road (Honorary Collector)	..	..	..	..	..	41	6	6
---	----	----	----	----	----	----	---	---

Carried to Summary 153 12 7

**CODDENHAM.**

<b>Works and Offices Section.</b>		£	s.	d.
Fiske, D. R., Homeland	.. .. .	1	4	3
Harfitt, R. A., Baker	.. .. .	0	18	0
Nacton Estate Co.	.. .. .	27	2	5

**Agricultural Section.**

Barrell, J., Hall Farm	.. .. .	—	—	—
Cousins, T. H. B., Valley Farm	.. .. .	2	12	0
Miles, P., Hill Farm	.. .. .	3	3	2
Nacton Estate Co.	.. .. .	—	—	—
Smith, C., Bridge Farm	.. .. .	1	19	9
Tydemant, H. L., Dial Farm	.. .. .	0	13	0
Wyles, C. D., Manor Farm	.. .. .	0	17	4

**Householders' Section.**

Fox, Mrz., Ivy Farm (Honorary Collector)	.. .. .	52	0	3
--	---------	----	---	---

**COMBS.****Works and Offices Section.**

Webb & Son (Combs), Ltd. (Mr. F. W. Leabon)	.. .. .	36	4	10
---	---------	----	---	----

**Agricultural Section.**

Crooks, H. E., Bluehouse	.. .. .	2	3	0
Haxell, F. F. & A., America Farm	.. .. .	2	5	0
Orford, J., White House Farm	.. .. .	1	3	10
Stearn, H., Oak Farm	.. .. .	5	4	2
Waller & Horrex, The Misses, Edgars Farm (Miss L. Jackson)	.. .. .	2	3	4
Waspe, H., Fen Farm	.. .. .	5	7	6
Webb & Son, Ltd. (Mr. E. E. Scarff)	.. .. .	23	9	3

**Householders' Section.**

Fiske, Stafford H., The School House (Honorary Collector)	.. .. .	23	19	1
---	---------	----	----	---

**COOKLEY.****Agricultural Section.**

Ingate, S., Hill Farm and Church Farm, Walpole	.. .. .	1	8	8
Le Grys, E. J., Cookley Grange and Broad Oak Farms	.. .. .	0	17	4

**COPDOCK.****Works and Offices Section.**

Hempson, L. A., West Hill	.. .. .	1	14	8
Plumb, E. A.	.. .. .	2	0	0

**Agricultural Section.**

Dunt, P. W., Lane Farm	.. .. .	1	1	8
------------------------	---------	---	---	---

**Householders' Section.**

Stebbing, W., Washbrook (Honorary Collector) (see Washbrook)	— — —	—	—	—
--	-------	---	---	---

Carried to Summary 199 12 6

**COTTON.****Agricultural Section.**

	£	s	d.
Burton, J., Hempnalls Hall .. .. .	—	—	—
Hails, G. W., Hill Farm .. .. .	0	17	4
Williams, J. R. J., Lime Tree Farm (also Wickham Skeith) ..	15	0	0
Woods, F., Park Farm (Mr. F. T. Woods) .. .. .	5	8	4
Woollard, G. F., Hall Farm .. .. .	5	0	0

**Householders' Section.**

Offord, Mrs. R., Brookside Bungalow, Mendleshām Road (Honorary Collector) .. .. .	33	18	2
---	----	----	---

**CRANSFORD.****Works and Offices Section.**

Hamilton, Sir George (Mrs. Robins) .. .. .	0	4	6
--	---	---	---

**Agricultural Section.**

Bailey, D. T., West Farm .. .. .	0	18	0
Kindred, A. G., High House Farm .. .. .	2	3	4
Mann, J. R., Fiddlers Hall .. .. .	1	5	10
Seggons, G. & F. G., Poplar Farm and Red House Farms ..	2	18	4
Skeet, E. G., Church Farm .. .. .	1	1	8

**Householders' Section.**

Stopher, Mrs. E., Post Office (Honorary Collector) .. .. .	12	4	11
--	----	---	----

**CRATFIELD.****Householders' Section.**

Salmon, Mrs. V. .. .. .	28	8	11
Walker, Mrs., The Manse (Honorary Collector) .. .. .	1	4	3

**CREETING ST. MARY.****Agricultural Section.**

Cobbold, M. R., Vale Farm .. .. .	2	14	10
Tidswell, The Misses, Malting Farm (Miss H. Fulcher) ..	5	7	4

**Householders' Section.**

Frost, Miss D. M., The School (Honorary Collector) .. .. .	54	1	10
--	----	---	----

**CREETING ST. PETER.****Householders' Section.**

Johnson, Miss E. M., Post Office (Honorary Collector) .. .. .	28	17	3
---	----	----	---

**CRETINGHAM.****Agricultural Section.**

Bloomfield, H., Lodge Farm (Mr. D. W. Hammond) .. .. .	7	8	0
Page, H. G., & Sons, Moat Farm (Mr. F. Rogers) .. .. .	1	1	8
Taylor, J., Poplar Farm and Top Farm .. .. .	1	0	0
Wilson, E. F., Doves and Rookery Farms (Mr. E. Whiting) ..	7	6	8
Wilson, J. D., Sparks Farm .. .. .	2	11	4

**Householders' Section.**

Whiting, E., Otley Road (Honorary Collector) .. .. .	2	15	7
--	---	----	---

Carried to Summary 223 18 1

**CROWFIELD.****Works and Offices Section.**

	£	s.	d.
Gibbons, A. J., Miller .. .. .	27	5	11

**Agricultural Section.**

Gibbons, A. J., Tollgate Farm .. .. .	2	18	10
Mayhew, G. W., White House Farm (D. E. Pilgrim) .. .. .	0	17	0
Wright, J. P., Bell Farm .. .. .	—	—	—

**Householders' Section.**

Watmough, Miss K. M., The School (Honorary Collector) .. .. .	29	4	6
---	----	---	---

**CULPHO.****Agricultural Section.**

Johnson, A. B., The Hall .. .. .	—	—	—
Thorpe, B., Home Farm (Mr. D. Garwood) .. .. .	0	8	8
Thurman, F. W., Abbey Farm .. .. .	1	14	8

**DALLINGHOO.****Agricultural Section.**

Wilson, J., White House Farm (Mr. W. Redgrave) .. .. .	0	8	8
--	---	---	---

**Householders' Section.**

Bond, Mrs. G., Beech Cottage (Honorary Collector) .. .. .	26	14	0
---	----	----	---

**DARMSDEN.****Agricultural Section.**

Wilson, W., Darmsden Hall (and at Baylham) .. .. .	22	19	4
--	----	----	---

**DARSHAM.****Works and Offices Section.**

Simpson Bros. (per Miss E. M. Arnott) .. .. .	4	15	4
---	---	----	---

**Agricultural Section.**

Rickeard, J. W., Hall Farm .. .. .	1	12	6
------------------------------------	---	----	---

**Householders' Section.**

Jamieson, G. F., High Street (Honorary Collector) .. .. .	35	1	0
---	----	---	---

**DEBACH.****Householders' Section.**

Hunt, Miss E., Beaconsfield Cottage (Honorary Collector) .. .. .	10	13	0
--	----	----	---

---

Carried to Summary 164 13 5



**DEBENHAM.**

<b>Works and Offices Section.</b>		£	s.	d.
Abbott, H.	.. .. .	23	18	7
Abbott, H. D., High Street (Miss D. P. Perkins)	.. .. .	—	—	—
Aldous & Hammond	.. .. .	1	9	3
Curtis & Rowe (Mr. H. E. Rowe)	.. .. .	1	19	0
Ward, C. E.	.. .. .	3	0	8

**Agricultural Section.**

Abbott, J., Debenham Hall (Mr. C. Copping)	.. .. .	2	12	0
Aldred, E., Potash Farm	.. .. .	—	—	—
Breese, H. W., White Hall Farm (Mr. A. Spink)	.. .. .	1	19	0

**Householders' Section.**

Rowe, Norman, and Mutimer, C. (Joint Honorary Collectors)	.. .. .	149	9	2
---	---------	-----	---	---

**DEDHAM.****Works and Offices Section.**

Clovers, Ltd.	.. .. .	8	2	7
---------------	---------	---	---	---

**Householders' Section.**

Munson, Mrs. E., East View (Honorary Collector)	.. .. .	120	15	5
---	---------	-----	----	---

**DENNINGTON.****Agricultural Section.**

Ashby, The Hall (Mr. J. Kersey)	.. .. .	2	5	8
Breese, J., Dennington Place and Trust Farms (also Saxtead and Debenham) (Mr. A. J. Seggons)	.. .. .	1	14	0
Wright, H., The Street	.. .. .	1	6	0
Walker, H., The Hall (Mr. J. Kersey)	.. .. .	8	19	10

**Householders' Section.**

Reeve, T., The Street (Honorary Collector)	.. .. .	44	1	3
--	---------	----	---	---

**DISS.****Works and Offices Section.**

Chitty, Ltd., W. D.	.. .. .	0	5	4
---------------------	---------	---	---	---

**DOVERCOURT.****Householders' Section.**

Andrews, J. W., 8, Hordle Street (Honorary Collector)	.. .. .	7	12	11
Scrivener, E., 18, Hamilton Street, Parkeston (Honorary Collector) (see Parkeston)	.. .. .	—	—	—

Carried to Summary 379 10 8

**DUNWICH.****Householders' Section.**

	£	s.	d.
Baxter, H., Coastguard House (Honorary Collector) .. .. .	23	9	7

**EARL SOHAM.****Agricultural Section.**

Hambling, J. F., Oak Farm .. .. .	1	0	0
-----------------------------------	---	---	---

**Householders' Section.**

Jenkin, Mrs. M., Bridge House (Honorary Collector) .. .. .	66	7	11
--	----	---	----

**EARL STONHAM.****Agricultural Section.**

Marland, J. W., Jockey's Farm .. .. .	0	13	0
Runeckles, F. W., White House .. .. .	0	17	4

**Householders' Section.**

Stannard, H. A. (Honorary Collector) .. .. .	72	7	7
--	----	---	---

**EASTON.****Agricultural Section.**

Easton Model Farm (Mr. W. Friend) .. .. .	7	8	4
Hill, E. R., Low Farm .. .. .	1	14	10

**Householders' Section.**

Nicholls, W. (Honorary Collector, Easton and Letheringham) ..	26	19	7
---	----	----	---

**ELMSETT.****Agricultural Section.**

Ladbrook, W. & Son, Maltings Farm .. .. .	—	—	—
Turner, R. & M., Gate Farm (Mr. G. Cobbold) .. .. .	6	8	10

**Householders' Section.**

Ladbrook, W., Junr., Malting Farm (Honorary Collector) ..	16	7	4
---	----	---	---

**ELMSWELL.****Householders' Section.**

Miller, Mrs., Hill Farm (Honorary Collector) .. .. .	41	14	2
--	----	----	---

**ERWARTON.****Agricultural Section.**

Stennett, J., Hill House Farm (Mr. A. Whinney) .. .. .	5	1	4
Veenbaas, J. R. H., The Hall .. .. .	3	13	0
Wrinch, S. W., Erwarton, Harkstead and Shotley .. .. .	20	16	0

**Householders' Section.**

Whinney, A., Farm Cottages (Honorary Collector) .. .. .	7	5	10
---	---	---	----

Carried to Summary 302 4 8

**EYE.****Works and Offices Section.**

	£	s.	d.
Saville, A. & Co., Station Yard (and at Mellis) (Mr. Ruth) ..	4	18	6
Steward & Patteson (Mr. C. P. Hunt) .. .. .	2	12	0

**Agricultural Section.**

Clarke, E. G., & Son, Burnt House Farm .. .. .	3	5	0
Cooper Bros., Town Farm .. .. .	2	12	0
Flowerdew, G. S., Oak Lawn Farm .. .. .	4	19	0
Havers, H. W., Brome Park Farm (Mr. F. Lincoln, Brome Avenue)	3	15	10
Saunders, T. & Son, Cranley Hall (Mr. A. G. Saunders) .. .. .	—	—	—

**Householders' Section.**

Onyon, E. A., Broad Street (Honorary Secretary) .. .. .	—	—	—
Burrows, Mrs. W., Cross Street (Honorary Collector) .. .. .	19	11	6
Barber, R. T., Church Street (Honorary Collector) .. .. .	11	1	0
Gibbs, G., Langton Green (Honorary Collector) .. .. .	25	5	1
Rampling, Miss K., Castle Street (Honorary Collector) .. .. .	17	14	10
Skeet, R. C., Church Street (Honorary Collector) .. .. .	70	10	0
Tipple, A., Castle Street (Honorary Collector) .. .. .	20	11	8

**EYKE.****Agricultural Section.**

The Marquis of Bristol, Sink Farm (Mr. J. Fiske) .. .. .	5	16	4
--	---	----	---

**Householders' Section.**

Hatcher, Mrs. L. M., White House (Honorary Collector) .. .. .	35	10	6
---	----	----	---

**FALKENHAM.****Agricultural Section.**

Dawson, R. J., Hall Farm (Mr. F. Ford) .. .. .	4	18	8
Everett & Co., Deben Lodge .. .. .	1	1	8

**FARNHAM.****Works and Offices Section.**

Heffer, H. H. .. .. .	5	10	6
-----------------------	---	----	---

**Agricultural Section.**

Cobbold, Capt. J. M., Hill Farm, Farnham, and Hall Farm, Blaxhall (Mr. B. Stimson) .. .. .	8	12	10
Reynolds, R. D., Hall Farm .. .. .	1	1	8

**Householders' Section.**

Birt, Mrs. J., Post Office (Honorary Collector) .. .. .	24	5	9
---	----	---	---

**FELIXSTOWE.****Works and Offices Section.**

Catt, F. S., Alderney Dairies .. .. .	—	—	—
Cliff Hotel, Ltd., (Miss G. K. Osborn) .. .. .	1	16	4
Johncock & Son, W. F. .. .. .	0	4	8
Linzell, H. J., Ltd. .. .. .	2	2	0

Carried to Summary 277 17 4

**FELIXSTOWE.—Continued.**

	£	s.	d.
Millar's Restaurant (Mrs. M. S. Cordy) .. .. .			
Post Office Staff (Mr. A. E. Andrews) .. .. .	3	1	11
Rogers Bros. .. .. .	3	18	0
Royal Felixstowe Laundry, Walton .. .. .	10	2	4
Plant, P. C., & Co. .. .. .	9	2	9

**Agricultural Section.**

Brittain, R. H., Gulpher Farm .. .. .	1	7	6
---------------------------------------	---	---	---

**GREAT FINBOROUGH.****Works and Offices Section.**

Chaplin, H. .. .. .	0	13	0
East Anglian Electric Supply Co., Ltd., Finborough Hall (Mr. P. F. Cook) .. .. .	135	17	6
Homeknit Hosiery Co. .. .. .	1	9	0

**Agricultural Section.**

Bull, O., High Street, Green and Town Farms .. .. .	1	12	0
Hunt, W., Home Farm (C. Hearn) .. .. .	3	11	7
Middleditch, W. H., Dairy Farm .. .. .	0	10	2
Ward, E., Hill Farm .. .. .	3	0	0
Waspe, H. W., Boyton Hall .. .. .	5	3	0

**Householders' Section.**

Durrant, R. H., 5, Council Houses (Honorary Collector) .. .. .	5	8	3
--	---	---	---

**LITTLE FINBOROUGH.****Agricultural Section.**

Stockings, W., Hall Farm .. .. .	1	6	0
----------------------------------	---	---	---

**FINNINGHAM.****Works and Offices Section.**

Quinton, D. & Son (Mr. C. R. Woods) .. .. .	5	17	0
---	---	----	---

**Agricultural Section.**

Andrew, S., The Late, Lime Tree Farm (Mr. H. Filby) .. .. .	2	5	6
Driver, Exors. of F., Robb Hall Farm (Mr. L. Driver) .. .. .	1	6	0
Eley, W. C., Church Farm .. .. .	1	6	0
Kerridge, F., Green Farm (Mr. G. Baker) .. .. .	1	18	0
Owers, A. R., Lodge Farm .. .. .	1	6	0

**Householders' Section.**

Fowler, Mrs. E., Post Office Stores (Honorary Collector) .. .. .	18	2	3
--	----	---	---

**FLOWTON.****Works and Offices Section.**

Wyartt, B. .. .. .	3	18	0
--------------------	---	----	---

**Agricultural Section.**

Lafin, W., Grove Farm .. .. .	1	6	0
Orford, R. B., Hall Farm .. .. .	5	6	2
Simmons, S. F., Brook Farm .. .. .	3	15	10
Watkins, C. B., Gate Farm (Mr. C. C. F. Watkins) .. .. .	2	3	4

Carried to Summary 234 13 1

**FORWARD GREEN.**

<b>Works and Offices Section.</b>		£	s.	d.
Chappell, F. & C.	.. .. .	15	0	0
Elliott, H. E.	.. .. .	3	18	0

**Agricultural Section.**

Cobbold, F. S., Bays Farm	.. .. .	0	2	0
Matthews, E. E., College Farm	.. .. .	3	9	4
Penistan, T. R., Moat Farm	.. .. .	1	19	0
Rose, A. C., Rookery Farm	.. .. .	0	17	4
Shipp, H., Exors. of, Hill Farm (Mr. A. Bendall)	.. .. .	0	19	6
Stiff, G., Mulberry Tree Farm	.. .. .	1	1	0

**Householders' Section.**

Sterry, W. J., The School House (Honorary Collector)	.. .. .	19	10	0
--	---------	----	----	---

**FOXHALL.****Agricultural Section.**

Ramsey, D., Street Farm	.. .. .	1	0	0
Watkins, J. G., Lodge Farm	.. .. .	5	8	4

**FRAMLINGHAM.****Works and Offices Section.**

Baldry, F., Station Road	.. .. .	5	8	3
Bridges, A. E.	.. .. .	2	12	3
Carley & Co., Market Hill	.. .. .	4	11	0
Clarke, E. G. & Son (Mr. E. Read)	.. .. .	15	9	5
Trust Houses, Ltd. (Crown Hotel), (Mr. F. C. Hayles)	.. .. .	0	6	6
Framlingham College (Mr. A. C. Dickerson)	.. .. .	8	4	4
Framlingham Gas Light Co. (Mr. F. R. Jones)	.. .. .	1	14	8
Framlingham and Eastern Counties Egg and Poultry Society (Mr. W. H. Parker)	.. .. .	3	11	6
Garrard, C., Ltd., Market Place	.. .. .	9	16	9
Manby & Co., Ltd. (Mr. S. Day)	.. .. .	4	9	2
Maulden, W. E., Maltster	.. .. .	5	0	0
Post Office Staff (Mr. G. Cady)	.. .. .	6	0	4
Potter, A. G. (Framlingham), Ltd., Station Road (Mr. F. B. Rowe)	.. .. .	14	8	2
Wicks, A. T., Exors. (Mr. D. Morris)	.. .. .	1	15	0

**Agricultural Section.**

Clarke, D., Countess Wells Farm	.. .. .	4	6	8
Dring, J. C., Boundary Farm	.. .. .	—	—	—
Fulcher, G. H., New Street Farm	.. .. .	0	17	4
Garrard, F. R., Framlingham Hall (Mr. H. A. Mann)	.. .. .	2	12	0
Larter, C., Rookery Farm (Mr. W. Peck)	.. .. .	0	19	6
Larter, J., Cherry Tree Farm (Mr. G. Bridges)	.. .. .	3	18	0
Robinson, Mrs., Little Lodge	.. .. .	3	10	0
Sly, W., White House Farm	.. .. .	—	—	—
Woodgate, W., "Fairfield," Eyke, and Badingham	.. .. .	10	4	6

**Householders' Section.**

Broadbent, Mrs. E. M., The Manse (Honorary Collector)	.. .. .	33	8	11
Cant, F. H., Post Office (Honorary Collector)	.. .. .	58	5	8
Meadows, W. G., Vyces Road (Honorary Collector)	.. .. .	17	10	0
Self, John (Honorary Collector)	.. .. .	21	9	6
Vyce, Miss E. J., Double Street (Honorary Collector)	.. .. .	33	1	0

Carried to Summary 326 14 11

**FRAMSDEN.**

<b>Agricultural Section.</b>		£	s.	d.
Fox, E., Church Farm	.. .. .	0	10	0
Fox, V. C., Moat Farm	.. .. .	1	2	0
Fox, W. F., Boundary Farm	.. .. .	3	8	0
Haag, C. F., High House Farm (Mr. J. Davey)	.. .. .	2	18	6
Jack, R., Bastings Hall	.. .. .	—	—	—
Kersey, E., Framsdan Hall (Mr. W. Garnham)	.. .. .	4	6	8
Lankester, W. J. A., Hill House	.. .. .	3	12	6
Pulham, W., Valley Farm (Mr. G. Runnacles)	.. .. .	6	14	4
Sharman, S. (Mr. J. Allen)	.. .. .	2	4	10
Simper, F. G., Street Farm	.. .. .	1	10	4
Simper, H., Southwood Farm (Mrs. C. Fisk)	.. .. .	1	9	3

**Householders' Section.**

Balaam, T., The Late	.. .. .	23	16	5
Taylor, A. C., 135, Church Road (Honorary Collector)	.. .. .	7	10	11

**FRESTON.****Works and Offices Section.**

Barnes, Lt.-Col. C. C., Freston House	.. .. .	1	9	2
---------------------------------------	---------	---	---	---

**Agricultural Section.**

Paul, Stuart (Mr. A. Reynolds, Kirton Estate Office)	.. .. .	17	15	8
--	---------	----	----	---

**Householders' Section.**

Lummis, F., Blacksmith (Honorary Collector)	.. .. .	9	5	2
---	---------	---	---	---

**FRISTON.****Works and Offices Section.**

Wentworth, Capt. C. U. Vernon, Blackheath (Mr. H. C. Hallam)	.. .. .	9	9	8
--	---------	---	---	---

**Agricultural Section.**

Wentworth, Capt. C. U. Vernon, Blackheath (Mr. H. C. Hallam)	.. .. .	8	0	0
--	---------	---	---	---

**Householders' Section.**

Cordingley, The Misses, "Rosenau" (Honorary Collectors)	.. .. .	74	8	10
---	---------	----	---	----

**GEDGRAVE.****Agricultural Section.**

Greenwell, Sir B., Hall Farm (Mr. C. F. Greenwood)	.. .. .	10	6	11
--	---------	----	---	----

**GIPPING.****Agricultural Section.**

Baker, J., Gate Farm	.. .. .	6	17	6
Godbold, J. S., Chapel Farm	.. .. .	3	0	0

---

Carried to Summary 199 16 8

**GISLINGHAM.**

<b>Agricultural Section.</b>				<b>£</b>	<b>s.</b>	<b>d.</b>
Creasey, Wm., Eastlands	..	..	..	0	12	10
Giddings, J. H., Lions Farm	..	..	..	—	—	—
Gooderham, F. J., Red House Farm (Mr. J. Ruffles)	..	..	..	0	16	3
Pratt, F. C., Potash Farm (Mr. D. Wade)	..	..	..	2	3	4
Rayner, F., Spring Farm	..	..	..	2	0	0
Ruffles, J. (Sundry Amounts)	..	..	..	2	6	7
Wallis, A. W., Rush Green Farm (Mr. J. Ruffles)	..	..	..	0	13	0

**Householders' Section.**

Eagle, H. J. (Honorary Collector)	..	..	..	47	2	11
-----------------------------------	----	----	----	----	---	----

**GREAT GLEMHAM.****Agricultural Section.**

Garrard, F., Church Farm (Mr. A. Mayhew)	..	..	..	3	0	8
Stephenson, W. A. & Son, Pound Farm	..	..	..	1	16	0

**Householders' Section.**

Cadman, Mrs. A., Post Office (Honorary Collector)	..	..	..	37	13	2
---	----	----	----	----	----	---

**LITTLE GLEMHAM.****Agricultural Section.**

Blyth, L. D., Sink Farm	..	..	..	1	10	0
Hankins, C. R., Moat Farm	..	..	..	0	17	4
Sundry Farms (Miss E. Taylor)	..	..	..	4	2	6

**Householders' Section.**

Taylor, Miss E., 17, Shop Lane (Honorary Collector)	..	..	..	31	15	10
---	----	----	----	----	----	----

**GOSBECK.****Agricultural Section.**

Hart, E., Elm Tree Farm (Mr. A. Ruffles)	..	..	..	1	12	6
Jeacock, G. L., Moat Farm	..	..	..	0	6	6
Jarrard, C. H., Manor Farm	..	..	..	1	16	10
Last Bros., Church Farm	..	..	..	—	—	—
Potter, A. G., Greenway and Poplar Farms	..	..	..	—	—	—
Southgate, R., Ryes Farm (Mr. E. Ruffles)	..	..	..	0	19	6
Watkins, P. R., Hall Farm (Mr. J. O. Driver)	..	..	..	4	13	2

**Works and Offices Section.**

Gosbeck Threshing Co., Ltd.	..	..	..	2	12	0
-----------------------------	----	----	----	---	----	---

**Householders' Section.**

Kinch, Miss I. A., Greenway Lodge (Honorary Collector)	..	..	..	19	13	3
--	----	----	----	----	----	---

---

Carried to Summary 168 4 2

**GRUNDISBURGH.**

<b>Works and Offices Section.</b>		<b>£</b>	<b>s.</b>	<b>d.</b>
Armstrong, Major W. L.	.. .. .	1	8	2
Cook, W. J., Builder	.. .. .	3	16	0

**Agricultural Section.**

Armstrong, Major W. L., Bridge House	.. .. .	4	13	2
Burch, V. C., Hill Farm	.. .. .	1	5	0
Burch, Mrs. C. H., Brook Farm	.. .. .	1	14	4
Cranworth, Lord (Mr. W. M. Taylor)	.. .. .	3	13	8
Foulger, E., Barn Farm	.. .. .	1	6	0
Youngman, J., & Son, White House Farm (Mr. P. Smith)	.. .. .	2	5	6

**Householders' Section.**

Felgate, G. F. (Honorary Collector)	.. .. .	97	10	3
-------------------------------------	---------	----	----	---

**HACHESTON.****Agricultural Section.**

Hayward Bros., Bridge and Lime Tree Farms (P. Culpeck)	.. .. .	6	4	7
de Bresciani, —, Bloom Ville Hall Farm (R. S. Patterson)	.. .. .	0	17	4
Wilson, W., Abbey Farm	.. .. .	1	6	0

**Householders' Section.**

Kindred, A., The Street (Honorary Collector)	.. .. .	30	2	6
--	---------	----	---	---

**HADLEIGH.****Works and Offices Section.**

Cooke, Sons & Co., Ltd. (Mr. W. J. Ward)	.. .. .	13	16	0
Elliotts, Ltd. (Mr. H. Emeney)	.. .. .	4	11	0
Emeney, A. M.	.. .. .	11	19	6
Hadleigh Gas Consumers Co., Ltd. (Mr. W. C. Eaton)	.. .. .	3	12	3
Knights, T., 24, Aldham Road	.. .. .	0	10	6
Letts & Sons, G. F.	.. .. .	2	3	10
Moy, T., Ltd. (Mr. W. Rice)	.. .. .	1	6	0
Post Office Staff (Miss C. M. Watling)	.. .. .	8	12	3
Rowley, Sir C. S., Holbecks	.. .. .	5	0	0
Wilson & Sons., Ltd. (Mr. W. G. Thorpe)	.. .. .	14	13	6

**Agricultural Section.**

Eastman Bros., Suffolk Poultry Farm	.. .. .	13	10	10
Letts & Sons, G. F.	.. .. .	7	8	8
Nicholls, A. J. (Sundry Amounts)	.. .. .	2	3	4
Prowse, W., Garry Dairy	.. .. .	1	6	0
Thomas, L., Town House Farm	.. .. .	2	3	4
Waller, S., Peyton Hall	.. .. .	5	0	0
Waller, F., Stone Street (Mr. E. Grimsey)	.. .. .	1	14	9

**Householders' Section.**

Browning, N., Lloyds Bank (Honorary Secretary)	.. .. .	—	—	—
Allen, A. N., The Laurels, George Street (Honorary Collector)	.. .. .	11	4	8
Barr, A. E.	.. .. .	13	4	4
Botwright, F., 55, Aldham Road (Honorary Collector)	.. .. .	7	7	9
Cundy, E., 19, High Street (Honorary Collector)	.. .. .	9	1	0
Emeney, H., 17, New Cut (Honorary Collector)	.. .. .	44	1	7
Lockwood, Miss M., 110, High Street (Honorary Collector)	.. .. .	10	14	2
Perchard, J. P., The King's Arms (Honorary Collector)	.. .. .	6	3	9
Ringer, E., 114, High Street (Honorary Collector)	.. .. .	12	9	1

Carried to Summary 370 0 7



**HALESWORTH.**

<b>Works and Offices Section.</b>		£	s.	d.
Cross, Ram & Co. (Mr. H. Baker)	.. .. .	3	18	0
Oakley & Flemming (Mr. L. R. Barber)	.. .. .	6	10	9
<b>Householders' Section.</b>				
Wright, S. W., 52, Quay Street (Honorary Collector)	.. .. .	78	5	5

**HARKSTEAD.**

<b>Agricultural Section.</b>				
Rudland, T. M., Harkstead Hall (Mr. C. Burgess)	.. .. .	11	7	0
Suckling, A., Rosedale Farm	.. .. .	1	6	0
Wrinch, R. H., Nether Hall (Mr. R. Gallington)	.. .. .	5	12	8
<b>Householders' Section.</b>				
Billett, Mrs., The Street (Honorary Collector)	.. .. .	16	11	0

**HARLESTON.**

<b>Agricultural Section.</b>				
Bevan, W., Moorbridge Farm and Castle Farm, Haughley (Mr. H. Wade)	.. .. .	2	12	0
Phoenix, Mrs. E., Hall Farm	.. .. .	9	0	0
Scarff, Mrs. B. E., Green Farm	.. .. .	1	14	0

**HARWICH.**

<b>Works and Offices Section.</b>				
Harwich, Dovercourt & Parkeston Co-operative Society, Ltd. (Mr. J. Andrews)	.. .. .	16	2	5

**HASKETON.**

<b>Agricultural Section.</b>				
Buxton, R. G., Wood Farm	.. .. .	0	10	0
Clarke, B., Hasketon Hall and Burgh	.. .. .	3	0	0
Morse, F. S., Thorpe Hall	.. .. .	3	5	0
—, White House Farm (Mr. T. Palmer)	.. .. .	0	8	8
<b>Householders' Section.</b>				
Dean, Mrs. H., The Forge (Honorary Collector)	.. .. .	25	4	9

**HAUGHLEY.**

<b>Works and Offices Section.</b>				
Brand, H.	.. .. .	3	10	2
Creagh, Mrs., Haughley House	.. .. .	2	13	3
Mash, C. and F., Grocers	.. .. .	1	6	0
Palmer's (Haughley), Ltd.	.. .. .	13	6	6
<b>Agricultural Section.</b>				
Armstrong, Mrs., New Street	.. .. .	1	15	0
Balfour, The Misses, New Bells Farm	.. .. .	1	14	8
Barnes, J., Castle Farm	.. .. .	2	2	10
Faiers, A. W., Dial Farm	.. .. .	0	17	4
Faiers, O. J., Mere Farm	.. .. .	1	6	0
Fellingham, E., Laurel Farm	.. .. .	1	6	0
Fellingham, G., Rookery Farm	.. .. .	—	—	—
Lingley, G., Old Hall Farm	.. .. .	1	1	8
Thorpe, H. W., Green Farm	.. .. .	—	—	—
Williams, G. H., Mere Farm	.. .. .	0	10	6
Wiseman, E. & Sons, Ltd.	.. .. .	4	1	3
<b>Householders' Section.</b>				
Turner, J., The Stores, Old Street (Honorary Collector)	.. .. .	79	18	9

Carried to Summary 300 17 7

**HELMINGHAM.**

<b>Agricultural Section.</b>		£	s.	d.
Cross, H. V., Valley Farm	.. .. .	—	—	—
Mayhew, G. W., Old Hall Farm and Crowfield (Mr. W. Pipe)	.. .. .	2	1	0
Runacles, M., Park Farm	.. .. .	2	10	6
Scott, F., Park Gate	.. .. .	—	—	—
Stanley, F., Gables Farm (Mr. S. Potter)	.. .. .	1	14	8
Styles, J. W., Bocking Hall	.. .. .	4	18	7
Trustees of Helmingham Estate, the Park and Gardens	.. .. .	5	12	8
Tydemann, O. A., Elm Tree Farm (Mr. A. Staff)	.. .. .	2	4	0
Wade, J., Paris Farm	.. .. .	1	6	0
Wood, M., Pearts Farm (Mr. A. W. Church)	.. .. .	2	12	2

**Householders' Section.**

Knights, Grayston, The P.O. (Honorary Collector)	.. .. .	15	2	4
--	---------	----	---	---

**HEMINGSTONE.****Agricultural Section.**

Barrell, T., Leeds Farm	.. .. .	—	—	—
Chapman, F. H., Glebe Farm	.. .. .	0	10	0
Shipp, F., Church Farm	.. .. .	—	—	—
Southgate, F. W., Stonewall Farm	.. .. .	4	0	0

**Householders' Section.**

Moore, Mrs. J., White House (Honorary Collector)	.. .. .	15	13	4
--	---------	----	----	---

**HEMLEY.****Agricultural Section.**

Kent Bros., The Hall (Mr. G. Nicholls)	.. .. .	2	8	0
--	---------	---	---	---

**HENLEY.****Works and Offices Section.**

Gascoigne, Capt., The Hall (Domestic Staff)	.. .. .	2	13	4
---	---------	---	----	---

**Agricultural Section.**

Bumstead, R., Rectory Farm	.. .. .	—	—	—
Button, N., Hill Farm (Mr. S. Clements)	.. .. .	0	15	2
Davy, H. D., White House Farm	.. .. .	0	15	0
Freeman, O. J., Walnut Tree Farm (Mr. J. Halls)	.. .. .	5	11	6
Moyes, W., Wood Farm	.. .. .	0	13	0

**Householders' Section.**

Peterson, Mrs., The Square (Honorary Collector)	.. .. .	18	4	6
---	---------	----	---	---

Carried to Summary 89 5 9

**HEVENINGHAM.**

				£	s.	d.
<b>Householders' Section.</b>						
Welton, H. (Honorary Collector)	..	..	..	12	1	8

**HIGHAM.**

<b>Agricultural Section.</b>						
Hildebrand, Miss W. M., Mill Farm	..	..	..	2	0	2
'Tunmer, O., Higham Hall	..	..	..	4	0	0

<b>Householders' Section.</b>						
Smith, A. P., Upper Street (Honorary Collector)	..	..	..	33	9	0

**HINTLESHAM.**

<b>Agricultural Section.</b>						
Bryce, R. C. & T., Old House	..	..	..	8	12	8
Debenham, T., Park Farm	..	..	..	2	5	0
Durrant, C., Wood Farm	..	..	..	—	—	—
Ladbrook, G. W., Red House	..	..	..	2	3	4
Reid, D., College Farm	..	..	..	2	2	0
Turner, H. H., Priory Farm	..	..	..	5	0	0
Warth, S., Manor Farm	..	..	..	2	12	4

<b>Householders' Section.</b>						
Hammond, A., White House (Honorary Collector)	..	..	..	17	5	0

**HITCHAM.**

<b>Agricultural Section.</b>						
Bull, K., Luckeys Farm	..	..	..	0	9	0
Bull, Mrs. S., Lodge Farm	..	..	..	0	17	4
Bull, S., Brick House Farm	..	..	..	0	10	0
Denny, F., Bird Street Farm	..	..	..	2	7	8
Gosling, A. T., Blox Hall Farm	..	..	..	—	—	—
Grimsey, R., Stanstead Hall (Mr. C. R. Grimsey)	..	..	..	0	8	8
—, White House Farm (Mr. D. Cooper)	..	..	..	2	12	0
Middleditch, O. C., Castle Hill Farm (Mr. E. Whiting)	..	..	..	—	—	—
Morley, D., Loose Hall	..	..	..	—	—	—
Partridge, A. E., & Son, Laurels Farm	..	..	..	3	0	2
Squirrell, G. H., Causeway House Farm	..	..	..	5	10	0
Waller, W., Junr., The Plains	..	..	..	3	2	6
Waller, W., Ennals Farm (Mr. R. Syer)	..	..	..	4	6	8
Waspe, H., Mill Hill	..	..	..	3	5	0

<b>Householders' Section.</b>						
Wathen, G. A., The Post Office (Honorary Collector)	..	..	..	55	14	8

Carried to Summary 173 14 10

**HOLLESLEY.****Agricultural Section.**

£ s. d.

Hollesley Farm (Mr. H. A. Highett) .. .. .	..	..	..	47	19	8
H.M. Hollesley Bay Colony .. .. .	..	..	..	17	17	10
Royds, W. M., Glebe House .. .. .	..	..	..	0	8	8

**Householders' Section.**

Fletcher, Miss V., Fern Cottage (Honorary Collector) .. .. .	..	..	..	39	15	8
--	----	----	----	----	----	---

**HOLTON ST. MARY.****Agricultural Section.**

Moore, F. H., Hall Farm and High Trees, East Bergholt .. .. .	..	..	..	3	13	5
---	----	----	----	---	----	---

**Householders' Section.**

Rice, Mrs. M. (Honorary Collector) .. .. .	..	..	..	7	3	5
--	----	----	----	---	---	---

**HOO.****Agricultural Section.**

Sherwood, C., Hoo Hall (Mr. A. O. Branton) .. .. .	..	..	..	3	11	6
--	----	----	----	---	----	---

**HORHAM.****Agricultural Section.**

Cooper, A. G., White House Farm .. .. .	..	..	..	2	10	0
Last, C. J., Thorpe Hall .. .. .	..	..	..	2	0	0
Pate, T., Thick Thorn Farm .. .. .	..	..	..	2	3	6

**Householders' Section.**

Chapman, A. E., Barn Villa (Honorary Collector) .. .. .	..	..	..	50	17	9
---	----	----	----	----	----	---

**HOXNE.****Agricultural Section.**

Saunders E. J., Chickering Hall and Weybread Farms .. .. .	..	..	..	4	13	6
Tibbenham, H. A., Corner Farm .. .. .	..	..	..	0	10	0
Witton, G. E., Abbey Farm .. .. .	..	..	..	1	10	0

**HUNTINGFIELD.****Householders' Section.**

Harvey, A., The Street (Honorary Collector) .. .. .	..	..	..	16	15	10
---	----	----	----	----	----	----

**IKEN.****Agricultural Section.**

Sundry Farms (Mr. J. Alexander) .. .. .	..	..	..	19	17	2
---	----	----	----	----	----	---

**Householders' Section.**

Alexander, G., Church Common (Honorary Collector) .. .. .	..	..	..	10	4	5
---	----	----	----	----	---	---

---

Carried to Summary 231 12 4

**KELSALE.**

<b>Agricultural Section.</b>		£	s.	d.
Hardy, C., White House Farm	.. .. .	2	2	0
<b>Householders' Section.</b>				
Belton, H. W., The School House (Honorary Collector)	..	71	2	1

**KENTON.**

<b>Works and Offices Section.</b>				
Eastern Counties Farmers' Co-operative Society (Mr. S. C. Rowe)		4	11	0
<b>Agricultural Section.</b>				
Capon, H., Kenton Hall	.. .. .	4	19	0
Everson, W., The Laurels	.. .. .	0	17	10
<b>Householders' Section.</b>				
Chisnell, Mrs. W., New Post Office (Honorary Collector)	..	21	9	1

**KERSEY.**

<b>Agricultural Section.</b>				
Arthey, Mrs., Priory Farm (Mrs. A. Smith)	.. .. .	3	15	0
Letts, A. O.	.. .. .	0	4	4
Partridge, E. A., West Sampsons Hall	.. .. .	12	9	2
Partridge, R. C., Sampsons Hall	.. .. .	3	9	4
<b>Householders' Section.</b>				
Tempest, Rev. R. E., The Vicarage (Honorary Collector)	..	35	14	5

**KESGRAVE.**

<b>Works and Offices Section.</b>				
Barnes, Lt.-Col. C. C.	.. .. .	1	19	0
Garrod, K. P.	.. .. .	1	14	8
Kay, F. W., 301, Main Road	.. .. .	5	6	2
Knights, S., 81, Dobb's Lane	.. .. .	3	6	0
Smith, K. M., Primrose Dairy	.. .. .	2	12	0
Vincent, J., Holly Road	.. .. .	2	11	11
<b>Agricultural Section.</b>				
Booty, E. W., "Homeside"	.. .. .	1	1	2
Jolly, W. O., Grange Farm	.. .. .	7	11	8
<b>Householders' Section.</b>				
Lummis, Rev. W. M., The Vicarage (Honorary Collector)	..	79	13	5

**KETTLEBASTON.**

<b>Agricultural Section.</b>				
Atkinson, R. W., High House Farm	.. .. .	1	1	0
Durrant, —, The Hall (Rev. H. C. Butler)	.. .. .	1	19	0
<b>Householders' Section.</b>				
Butler, Rev. H. C., The Rectory (Honorary Collector)	.. .. .	9	3	1

Carried to Summary 278 12 4

**KETTLEBURGH****Agricultural Section.** £ s. d.

Mitchell, —., Lodge Farm .. .. .	5	6	2
Runnacles, Mrs., The Water Mill .. .. .	0	4	6

**Householders' Section.**

Meadows, S., Stone Cottage (Honorary Collector) .. .. .	21	3	4
---	----	---	---

**KIRTON.****Agricultural Section.**

Paul, Stuart, Kirton Estate .. .. .	8	17	6
-------------------------------------	---	----	---

**KNODISHALL****Agricultural Section.**

Becher, E. J. S., Bull's Hall .. .. .	1	10	9
Hawdon, Capt. H. W., Red House Farm .. .. .	1	16	1

**Householders' Section.**

Cockrell, S., Bracondale (Honorary Secretary and Collector) .. .. .	87	13	2
Read, B. S. .. .. .	2	11	6

**LAXFIELD.****Works and Offices Section.**

Cullingford, Mrs. J. J., The Maltings .. .. .	5	3	8
Goram & Webster, Roller Mills .. .. .	2	0	0
Grayston Bros. (Mr. O. W. Cracknell) .. .. .	—	—	—

**Agricultural Section.**

Brown, W. T., St. Jacob's Farm .. .. .	1	6	0
Damant, H. W., Street Farm .. .. .	2	3	4
Gedney, E. J., Town Farm .. .. .	0	8	8
Gray, H., Halls Farm .. .. .	—	—	—
Kent, C. C., Manor Farm .. .. .	15	6	3
Mann, C. E., Exors., Yew Tree Farm .. .. .	0	8	8
Mobbs, H. J., Hill Farm .. .. .	1	14	8
Moss, A., Jnr., Lime Tree Farm .. .. .	1	6	0
Scoggins, T. M., Mill Road .. .. .	1	8	0
Slocombe, W., Laxfield House .. .. .	0	5	3

**Householders' Section.**

Edwards, Mrs. M. E., Girls' School (Honorary Collector) .. .. .	57	12	6
---	----	----	---

**LAYHAM.****Agricultural Section.**

Gales, D. S., Netherbury Hall .. .. .	10	0	0
Miller, J., Hill Farm .. .. .	2	12	0
Partridge, C., Moat Hall .. .. .	1	14	8
Partridge, H., Brick Kiln and Water House Farm .. .. .	0	14	4
Younger, F., Potts Farm (Mr. H. S. Willis) .. .. .	2	1	2
Smith, W. M., Holly Lodge Farm .. .. .	2	12	0

**Householders' Section.**

Crisp, Mrs. S., Lower Layham (Honorary Collector) .. .. .	15	15	10
---	----	----	----

Carried to Summary 253 16 0

**LEISTON.****Works and Offices Section**

	£	s.	d.
Cooper, Stanley, High Street Garage .. .. .	1	14	8
Richard Garrett Engineering Works, Ltd. (Mr. A. Bambrough) ..	154	0	4
Leiston-cum-Sizewell Urban District Council .. .. .	2	12	0
Leiston Abbey Press, Ltd. (Mr. E. A. Crisp) .. .. .	4	15	10
Leiston Gas Co. (Mr. C. R. Fowler) .. .. .	6	17	4
Leiston Industrial Co-operative Society (Mr. C. T. Fisk) ..	36	7	0
Smyth Bros (Mr. A. R. Smyth) .. .. .	25	5	11
Storey, T. & Co. .. .. .	—	—	—

**Agricultural Section.**

Arnold, R. S., Aldhurst Farm .. .. .	0	19	10
Faraday, P. M., Hill Farm (Mr. V. Vestergaard) .. .. .	4	10	2
Hancock, F. C. R., The Red House .. .. .	0	18	4
Harper Bros., Leiston House Farm .. .. .	2	7	8
Hollond, F. E., Leiston Old Abbey (Mr. F. W. C. Chartres) ..	2	11	2
Rope, A. M., Upper and Lower Farms and Leiston Abbey ..	11	15	4
Snowden, N., Wood Farm .. .. .	1	16	0
Tyrell Bros., West House Farm (Mr. C. J. Whistlecraft) ..	6	11	0

**Householders' Section.**

Good, Miss A. G., Junior Council School (Honorary Collector)	52	12	4
Greenacre, Mrs., 65, Crown Street (Honorary Collector) ..	108	16	0
Moore, Mrs., 30, St. Margaret's Crescent (Honorary Collector) ..	32	5	8
Turner, Mrs. W., 110, King George's Avenue (Honorary Collector)	28	14	1
Whitehouse, A. G., 76, High Street (Honorary Collector) ..	73	0	9
Wolfe, C., 11, Carr Avenue (Honorary Collector) .. .. .	132	7	2

**LEATHERINGHAM.****Agricultural Section.**

Clark, B., Hall Farm .. .. .	3	4	0
Clough, R., Lodge Farm (Mr. H. Mayhew) .. .. .	3	18	0
Kerr, Wm., Abbey Farm .. .. .	0	6	6

**Householders' Section.**

Nichols, W. J. (see Easton) .. .. .	—	—	—
-------------------------------------	---	---	---

**LEVINGTON.****Agricultural Section.**

Bailey, W., Stratton Hall .. .. .	7	15	0
Smith, Clement, & Sons, Broke Hall Farm .. .. .	5	13	4

**Householders' Section.**

Ralph, A., "Orwell View" (Honorary Collector) .. .. .	19	10	6
---	----	----	---

Carried to Summary 731 5 11

**LINDSEY.**

<b>Agricultural Section.</b>		£	s.	d.
Brown, F. M., Ravens Hall .. .. .	.. .. .	4	11	0
<b>Householders' Section.</b>				
Partridge, Mrs. W. (Honorary Collector) .. .. .	.. .. .	12	15	10

**MANNINGTREE.**

<b>Works and Offices Section.</b>				
Lawford Iron Works (Mr. W. Nunn) .. .. .	.. .. .	6	14	8
Manningtree Co-operative Society (Mr. F. J. Cornell) .. .. .	.. .. .	11	4	10
Manningtree & Mistley Gas Co. (Mr. B. Young) .. .. .	.. .. .	6	4	10
Manningtree Joinery, Ltd. .. .. .	.. .. .	3	17	6
Norman, E. B. K., Mistley Lodge .. .. .	.. .. .	0	18	0
Parsons & Sons .. .. .	.. .. .	13	9	5
Taylor & Butler (Mrs. J. E. Fidgett) .. .. .	.. .. .	16	18	3
<b>Householders' Section.</b>				
King, Mrs. A. W., Brooklands, Mill Lane (Honorary Collector) .. .. .	.. .. .	135	19	4

**MARLESFORD.**

<b>Householders' Section.</b>				
Gorrod, Miss A., The School (Honorary Collector) .. .. .	.. .. .	48	5	11

**MARTLESHAM.**

<b>Works and Offices Section.</b>				
Foster, M. & F. O. .. .. .	.. .. .	5	0	0
Royal Air Force (Mr. W. L. Perry) .. .. .	.. .. .	33	0	9
<b>Agricultural Section.</b>				
Aldrich Bros., Beacon Hill Farm .. .. .	.. .. .	—	—	—
Cubitt, R., Bloomfield Farm .. .. .	.. .. .	1	10	4
Gray, W. G., Cross Farm .. .. .	.. .. .	2	1	2
Doughty, Rev. F. E., Sundry Farms .. .. .	.. .. .	0	17	4
<b>Householders' Section.</b>				
Doughty, Rev. F. E., The Rectory (Honorary Collector) .. .. .	.. .. .	63	12	3

**MELLIS.**

<b>Works and Offices Section.</b>				
Saville, A., & Co., Ltd. (Mr. J. Walton) .. .. .	.. .. .	12	12	0
<b>Agricultural Section.</b>				
Flatman, R., Mellis Lodge and Elm Tree Farms .. .. .	.. .. .	3	11	8
Gill, G. C., White House Farm (Mr. J. Walton) .. .. .	.. .. .	1	14	0
<b>Householders' Section.</b>				
Norfolk, Mrs. B., The Bungalow Stores (Honorary Collector) .. .. .	.. .. .	30	13	2

Carried to Summary 415 12 3



**MELTON.****Works and Offices Section.**

	£	s.	d.
Bilby Bros.	3	0	6
Currall, Lewis & Martin, Ltd.	4	12	10
Fairhead & Sawyer (Mr. A. Benham)	2	12	0
Melton Corn & Coal Co. (Mr. R. Burrows)	5	4	0
St. Audry's Hospital (Mr. F. Webber)	107	11	7

**Agricultural Section.**

Churchman, Sir W., Lodge Farm (Mr. H. King)	1	14	8
---	---	----	---

**Householders' Section.**

Daines, R. H., 7, Hackney Road (Honorary Collector)	109	7	2
---	-----	---	---

**MENDLESHAM.****Works and Offices Section.**

Cutting, A. & M. (Mrs. E. M. Runacres)	8	8	4
--	---	---	---

**Agricultural Section.**

Bannister, W., Vicarage Farm	0	17	4
—, Oak Farm (Mrs. Eastell)	3	19	1
Bennett, H., Hill Farm (Mr. C. Clements)	1	14	8
Bullock, A. E., Wix and Boundry Farms	8	3	4
Clark, J. W., Kersey's Farm	0	15	8
Colchester, Exors. of J., Ashes Farm (Mr. S. Colchester)	—	—	—
Fulcher, S., Elm Farm	1	12	6
Hudson, W. H., Red House Farm	—	—	—
Juby, J., Grove Farm	—	—	—
Knock, H. E., The Lodge	3	18	0
Lockwood, —, Park Farm (Mr. W. Stannard)	2	7	8
Pizzey, V., Church Farm	2	12	0
Scales, J.	1	14	8
Tye, A., Hawkins Farm	—	—	—
Ward, R. (sundry amounts)	0	13	0

**Householders' Section.**

Hunt, Miss C., Post Office, Mendlesham Green (Honorary Collector)	38	3	5
Mayfield, A., School House (Honorary Collector)	49	9	8

**MICKFIELD.****Agricultural Section.**

Smith, F. F., Elm Tree Farm (Mr. A. Smith)	3	9	4
Turner, A. M., Greenwood	—	—	—

**Householders' Section.**

Tydemann, H. C. (Honorary Collector)	16	6	4
--------------------------------------	----	---	---

**MIDDLETON.****Agricultural Section.**

Pershhouse, R., Watermill Farm	0	17	4
--------------------------------	---	----	---

**Householders' Section.**

Closman, H. P. (Honorary Collector)	57	19	4
-------------------------------------	----	----	---

Carried to Summary 437 4 5

**MISTLEY.****Works and Offices Section.**

	£	s.	d.
Brooks (Mistley), Ltd., The Maltings (Mr. E. Bush) .. ..	153	5	8
Brooks Flour Millers, Ltd. (Mr. E. J. Oliver) .. ..	3	12	0
Brunswick House Certified Institution (Mr. S. E. Dudley) ..	4	4	6
Edme, Ltd. (Mr. W. A. Cant) .. ..	43	19	1
Free, Rodwell & Co. (Mr. H. Earey) .. ..	45	16	2
Horlock, M. F. & Co., Ltd. (Mr. J. W. Hayward) .. ..	15	11	7
Rose Bros., Shrublands (Mr. W. H. Rose) .. ..	23	4	0

**Agricultural Section.**

Champness, T. & L., Dairy Farm .. ..	3	8	8
Webb, G. S., Abbots Hall .. ..	18	13	10

**Householders' Section.**

Beaumont, Mrs. E., The Green (Honorary Collector) .. ..	48	12	11
---	----	----	----

**MONEWDEN.****Agricultural Section.**

Gooderham Bros., The Hall, Chestnuts and Orford House Farms (Mr. C. Warne) .. ..	13	6	2
Ling, W. F., Poplar Farm .. ..	0	2	2
Martin Bros., Green Farm .. ..	3	9	4
Wilson, J., Firs Farm .. ..	0	10	0

**Householders' Section.**

Tarrant, Mrs. C. (Honorary Collector) .. ..	13	2	10
---	----	---	----

**MONKS ELEIGH.****Agricultural Section.**

Gage, D., Boyton Hall (Mr. R. Partridge) .. ..	3	19	0
Gage, F., Monks Eleigh Hall .. ..	1	4	0

**Householders' Section.**

Holmes, Mrs. M., The Garage (Honorary Collector) .. ..	43	7	6
--	----	---	---

**MONK SOHAM.****Agricultural Section.**

Creasy, G. N., Hall Farm (Mr. W. Ruffles) .. ..	4	19	8
Elliott, W., Grove Farm (Mr. A. Chapman) .. ..	2	9	3

**Householders' Section.**

Strudwicke, Mrs. (Honorary Collector) .. ..	20	15	4
---	----	----	---

**NACTON.****Works and Offices Section.**

Arnold-Forster, J. A., Nacton House .. ..	3	2	10
Pretyman, G. M. T., Orwell Park (Mr. J. A. Arnold-Forster) ..	31	0	9

**Agricultural Section.**

Pretyman, G. M. T., Orwell Park (Messrs. J. A. Arnold-Forster and W. T. Wright) .. ..	34	17	2
--	----	----	---

**Householders' Section.**

Durrant, J., Victoria Cottage (Honorary Collector) .. ..	27	1	7
--	----	---	---

Carried to Summary 563 16 0

**NAUGHTON.**

<b>Householders' Section.</b>		£	s.	d.
Cooper, Mrs. I. (Honorary Collector) (see Nedging)	.. ..	—	—	—

**NEDGING.****Agricultural Section.**

Chaplin, E., Hill Farm, Green and Fidgetts Farms, Naughton	.. ..	1	17	6
Garrod, A., Hall Farm (Mr. W. Morphew)	.. ..	3	0	8
Harvey, S. M., Prospect House Farm	.. ..	7	0	0
Pratt, A. J., Tye Farm	.. ..	0	17	4

**Householders' Section.**

Cooper, Mrs. I., Post Office (Honorary Collector, also for Naughton)	30	0	3
--	----	---	---

**NEEDHAM MARKET.****Works and Offices Section.**

Clowes-Walker, Ltd. (Mr. F. C. Beeston)	.. ..	12	18	3
Cooper, G. & Sons (Mr. F. Flatman)	.. ..	4	6	8
Garrard & Co., High Street	.. ..	0	13	0
International Stores, Ltd.	.. ..	5	12	5
Nunn & Son, High Street	.. ..	1	12	6
Post Office Staff (Miss G. Woods)	.. ..	3	14	9
Purr, A. J., Gable House	.. ..	2	0	10
Quinton, D., & Sons (Mr. W. H. Merry)	.. ..	52	0	0
Sparrow, F., Riverside Works (Miss A. A. Denny)	.. ..	22	10	6
Steward, E. J., Motor Engineer	.. ..	0	10	10
Steward, W. J., High Street	.. ..	2	18	6
Theobald, T. & Sons (Mr. H. W. Theobald)	.. ..	8	7	9

**Agricultural Section.**

Chambers, F. W., Hill Farm	.. ..	3	15	10
Gray, O. J., Bridge Place Farm	.. ..	9	10	0
Quinton, D., Crowley Park Farm (Mr. A. Denny)	.. ..	2	16	4
Rose, C. E., Chain House, also Kenton, Suddon, and Pages Farms	9	16	6	

**Householders' Section.**

Platten, E. W.	.. ..	5	0	0
Fulcher, Mrs., 34, Stowmarket Road (Honorary Collector)	.. ..	60	3	2
Graves, Miss A. E., 3, Barking Road (Honorary Collector)	.. ..	26	13	7
Stammers, L., 28, High Street (Honorary Collector)	.. ..	69	2	9

**NETTLESTEAD.****Works and Offices Section.**

White-Cooper, Mrs. A., High Hall (Domestic Staff)	.. ..	1	6	0
---	-------	---	---	---

**Agricultural Section.**

Cullen, J. A., High Hall Farm	.. ..	2	12	0
Fuller, S. H., The Chase	.. ..	0	17	8
Tile, J. R., Tudor Grange (Mr. R. Durrant)	.. ..	1	15	4
Wiglesworth, A. E.	.. ..	0	12	0

**Householders' Section.**

Ling, A. G., High Hall Cottages (Honorary Collector)	.. ..	2	5	6
--	-------	---	---	---

Carried to Summary 356 8 5

**NEWBOURN.**

<b>Agricultural Section.</b>		£	s.	d.
The Land Settlement Association, The Hall	.. .. .	19	10	4
<b>Householders' Section.</b>				
Hill, Miss J., The Fox (Honorary Collector)	.. .. .	5	2	11

**OCCOLD.**

<b>Agricultural Section.</b>				
Moore, T. S., Benningham Grange	.. .. .	4	6	8
Seaman, G., The Hall	.. .. .	—	—	—
<b>Householders' Section.</b>				
Kent, Mrs. K., Church Lane (Honorary Collector)	.. .. .	27	11	11

**OFFTON.**

<b>Agricultural Section.</b>				
Bye, W., Court Farm	.. .. .	1	14	8
Hubbard, C. H., Rook Hill Farm	.. .. .	0	17	4
Ranson, H. F.	.. .. .	1	14	8
Vince, E. B., Valley Farm	.. .. .	1	0	0
<b>Householders' Section.</b>				
Simpson, A. E., Chalk Pits (Honorary Collector)	.. .. .	13	7	11

**OLD NEWTON.**

<b>Works and Offices Section.</b>				
Scott, R.	.. .. .	2	16	2
<b>Agricultural Section.</b>				
Baker, E., Hall Farm (Mr. J. A. Turner)	.. .. .	14	4	0
Bullock, W. P., Ward Green Farm	.. .. .	1	19	8
Bullock, C. G., Dagworth Farm, and Haugh Farm, Haughley	.. .. .	2	3	4
Scott, R., Brown Street Farm	.. .. .	0	8	8
Stearn, A. E., Rookery Farm	.. .. .	4	18	4
Stearn, F., Bridge Cottage	.. .. .	1	5	0
Woodward, G. P. & Sons (Mr. W. Cubitt)	.. .. .	10	10	0
<b>Householders' Section.</b>				
Disney, Mr., The Stores (Honorary Collector)	.. .. .	34	15	6

**ONEHOUSE.**

<b>Works and Offices Section.</b>				
Greengrass, E., & Sons	.. .. .	2	12	0
<b>Agricultural Section.</b>				
Rose, W., Chilton Leys	.. .. .	—	—	—
Stearn, R., Onehouse Hall	.. .. .	6	18	8
Stiff, T. H., Star House Farm	.. .. .	0	19	2
<b>Householders' Section.</b>				
Pollard, C. H., Wash Lane (Honorary Collector)	.. .. .	20	5	8

Carried to Summary 179 2 7

**ORFORD.**

<b>Agricultural Section.</b>				£	s.	d.
Cordle, H. J., Chantry Farm	..	..	..	9	6	4
Grimsey, R., Raydon Hall	..	..	..	3	2	6
Pickthorn, C. M., Richmond Farm (Mr. H. C. Pyper)	..	..	..	1	1	8

**Householders' Section.**

Overfield, N. S., School House (Honorary Collector)	..	..	..	76	2	10
---	----	----	----	----	---	----

**OTLEY.****Works and Offices Section.**

Hodgson-Nicoll, Mrs., Otley House	..	..	..	6	6	8
Pearl, J. W. & A., Red House	..	..	..	4	17	6

**Agricultural Section.**

Evans, T. W., Stanway	..	..	..	2	10	0
Haag, C., Leasland Farm (Mr. C. Beattie)	..	..	..	11	0	0
Hunt, F. G., Wood Farm	..	..	..	1	0	0
Ling, G., Grange Farm (Mr. C. Hawes)	..	..	..	3	11	6
Ling, W., Hall Farm (Mr. A. Moss)	..	..	..	2	12	0
Taylor, M. J., Church Farm	..	..	..	0	10	0
Turner, T., Exors. of the late, Charity Farm (Mrs. B. V. Turner)	..	..	..	1	10	4

**Householders' Section.**

Sawyer, Miss E. M., "Hescroft" (Honorary Collector)	..	..	..	53	5	5
---	----	----	----	----	---	---

**PALGRAVE.****Agricultural Section.**

Rose, F. G., Grange Farm	..	..	..	—	—	—
--------------------------	----	----	----	---	---	---

**PARHAM.****Works and Offices Section.**

Garrard, C. P., North Green Farm	..	..	..	—	—	—
----------------------------------	----	----	----	---	---	---

**Householders' Section.**

Winter, Mrs. K., School House (Honorary Collector)	..	..	..	38	16	8
--	----	----	----	----	----	---

**PARKESTON.****Works and Offices Section.**

London & North-Eastern Railway Loco. Running Dept. (Mr. E. Smith)	..	..	..	57	11	6
London & North-Eastern Railway Local Dept.	..	..	..	87	17	4

**Householders' Section.**

Scrivener, E., 18, Hamilton Street (Honorary Collector)	..	..	..	13	15	8
---	----	----	----	----	----	---

**Carried to Summary** 374 17 11

**PEASENHALL.**

<b>Works and Offices Section.</b>		£	s	d.
Smyth & Sons, Ltd. (Mr. T. H. Thirtle)	.. ..	21	18	3
<b>Agricultural Section.</b>				
Le Grys, G. R., Moat Farm	.. ..	2	16	0
Wharton, W., Woodlands Farm	.. ..	0	8	8
<b>Householders' Section.</b>				
Snell, W. A., Post Office (Honorary Collector)	.. ..	63	11	3

**PETTAUGH.**

<b>Agricultural Section.</b>				
Cutting, K. P., Abbots Hall, and Crowfield	.. ..	2	10	4
Mayhew, A., The Hall	.. ..	—	—	—
Mitchell, W., Moat Grove Farm	.. ..	0	17	4
Pipe, J., Lewis Farm	.. ..	1	14	8
<b>Householders' Section.</b>				
Bonner, F. W. (Honorary Collector)	.. ..	29	3	11

**PETTISTREE.**

<b>Agricultural Section.</b>				
Lawn, J. T., Green Farm	.. ..	—	—	—
Pearson, F., & Son, The White House	.. ..	1	10	4
Wigan, Capt. D., Loudham Hall (Mr. H. Robinson)	.. ..	20	10	0
<b>Householders' Section.</b>				
Hart, Mrs. W., Lime Tree Terrace, Wickham Market (Honorary Collector)	.. ..	26	13	4

**PLAYFORD.**

<b>Agricultural Section.</b>				
Fisk, G. W., Hill House and Tuddenham	.. ..	—	—	—
Pain, R. V., Lux and Kiln Farms	.. ..	3	5	0
Powter, L. G., Lux and Kiln Farms	.. ..	1	7	11
<b>Householders' Section.</b>				
Garwood, D., The Vale (Honorary Collector)	.. ..	16	9	3

**POLSTEAD.**

<b>Householders' Section.</b>				
Dickinson, Mrs. L., The Laurels (Honorary Collector)	.. ..	16	11	8

**RAMSHOLT.**

<b>Householders' Section.</b>				
Nunn, Mrs. M., Ramsholt Arms (Honorary Collector)	.. ..	2	12	6

Carried to Summary 212 0 5

**RAYDON.**

<b>Works and Offices Section.</b>		<b>£</b>	<b>s.</b>	<b>d.</b>
Dunningham, A., & Sons, Builder	.. .. .	8	10	9

**Agricultural Section.**

Dunningham, A., Church Farm	.. .. .	1	3	4
Loose, W.	.. .. .	0	4	4
Medcalf, T., Woodlands Farm	.. .. .	0	7	3
Partridge, E. G., Ponds Farm	.. .. .	1	6	0
Sainsbury, A., Masons Bridge Estate (Mr. J. H. Kembell, Estate Office, Hadleigh)	.. .. .	17	8	8
White Bros., Valley Farm (Miss C. J. White)	.. .. .	2	3	4
Wing, C. R., Hall Farm	.. .. .	3	0	8

**Householders' Section.**

Bell, Mrs. W., 1, The Gardens	.. .. .	22	7	7
-------------------------------	---------	----	---	---

**REDGRAVE****Agricultural Section.**

Dye, F., Street Farm	.. .. .	0	8	8
Eacock, H. & R., Priory Farm	.. .. .	—	—	—
Erith, D. E., Ivy Farm	.. .. .	0	4	0

**Householders' Section.**

Berridge, Miss L., The Post Office (Honorary Collector)	.. .. .	29	19	8
---	---------	----	----	---

**REDLINGFIELD****Agricultural Section.**

Edwards, A. T., Wash Farm	.. .. .	—	—	—
Howlett, B., Hill Farm	.. .. .	1	0	0

**Householders' Section.**

Coe, H. J., Bridge House (Honorary Collector)	.. .. .	23	5	10
---	---------	----	---	----

**RENDHAM.****Works and Offices Section.**

Cavell, E. D., Cliff Crofts	.. .. .	0	4	4
-----------------------------	---------	---	---	---

**Agricultural Section.**

Jack, T., Hall Farm	.. .. .	—	—	—
Mellor, T. F., The Rookery	.. .. .	1	17	10

**Householders' Section.**

Churchyard, F. P., South View (Honorary Collector)	.. .. .	20	9	1
--	---------	----	---	---

**RENDLESHAM.****Works and Offices Section.**

Norwood Sanatorium, Ltd. Rendlesham Hall (Mr. H. Long)	.. .. .	14	6	10
--	---------	----	---	----

**Agricultural Section.**

Bunbury, Sir C., Naunton Hall (Mr. H. Lloyd)	.. .. .	2	1	2
--	---------	---	---	---

**Householders' Section.**

Alexander, Mrs. A., School House (Honorary Collector)	.. .. .	22	5	11
---	---------	----	---	----

Carried to Summary 172 15 3

**RICKINGHALL.**

Agricultural Section.		£	s.	d.
Thompson Bros., Allwood Green .. .. .	.. .. .	1	6	0
Householders' Section.				
Perry, Miss L. M., The Garage, Rickinghall (Honorary Collector)				
(see Botesdale) .. .. .	.. .. .	—	—	—

**RINGSHALL.**

Agricultural Section.				
Durrant, W. E., Nayland Farm .. .. .	.. .. .	—	—	—
Gibbons, T. H., Stocks Farm .. .. .	.. .. .	1	2	0
Gooderham, A. G., Bradley's Farm .. .. .	.. .. .	1	6	0
Haxell, E. J., Stoke Farm .. .. .	.. .. .	2	5	6
Hitchcock, C. G., Chapel Farm .. .. .	.. .. .	—	—	—

**RISHANGLES.**

Householders' Section.				
Hawes, F. .. .. .	.. .. .	6	19	11
Fidler, W. H. (Honorary Collector) .. .. .	.. .. .	6	12	3

**ROUGHAM.**

Agricultural Section.				
Edgar, R., Holly Bush Farm .. .. .	.. .. .	5	10	0

**RUSHMERE.**

Works and Offices Section.				
Chevallier, Mrs., The Cottage .. .. .	.. .. .	0	17	4
Gilson, E. H. .. .. .	.. .. .	—	—	—
Lillingstone, B. A., "Glenfield," Playford Road .. .. .	.. .. .	—	—	—

Agricultural Section.				
Everett, Major N., Rushmere and Tuddenham Farms .. .. .	.. .. .	—	—	—
Hunt, E. L., Limes Farm .. .. .	.. .. .	3	9	4
King, B. S., The Hall .. .. .	.. .. .	—	—	—
Pipe, Wm. .. .. .	.. .. .	2	0	7

Householders' Section.				
Seammen, Mrs. E. M., 31, Playford Road (Honorary Collector) ..	.. .. .	22	5	5

Carried to Summary 53 14 4



**SAXMUNDHAM.**

<b>Works and Offices Section.</b>		<b>£ s. d.</b>
Ashford, I. & J., Ltd. (Mr. E. Robinson)	.. ..	7 6 6
Backhouse, L. G.	.. ..	3 19 1
Crisp, H. G., Printer (Miss Alexander)	.. ..	4 2 2
Flick & Son (Mr. E. W. Beeson)	.. ..	— — —
Goldsmith, F. E., Chantry Road	.. ..	1 2 0
Hayward, H., & Sons (Mr. G. R. Hayward)	.. ..	20 6 4
Hunter & Oliver, High Street	.. ..	0 9 0
Pearl Assurance Co., Ltd. (Mr. Seaman)	.. ..	2 1 2
Post Office Staff (including Aldeburgh and Leiston, Mr. W. Thomas)	.. ..	14 7 1
Saxmundham Gas Co. (Mr. A. Spencer)	.. ..	3 5 0
Smith & Wesby (Miss E. M. Newson)	.. ..	4 2 4
Smyth Bros. (Mr. A. R. Smyth)	.. ..	— — —
Wells, W., & Sons, High Street (Mr. S. L. Willis)	.. ..	3 6 11

**Agricultural Section.**

Long, W. E., Hurts Hall	.. ..	6 2 10
Mann, I. S., Park Farm	.. ..	— — —
Salter, W. J. J., Hill Farm	.. ..	2 0 0
Merrison, E., Brook Farm	.. ..	0 17 4

**Householders' Section**

Self, G., Albion Street (Honorary Collector)	.. ..	181 14 7
--	-------	----------

**SAXTEAD.****Agricultural Section.**

Abbott, C. & Sons, Ivy Farm (Mr. P. Abbott)	.. ..	10 13 6
Breese, J., World's End and Church Farm, also Dennington	.. ..	12 18 0
Wightman, D. H. & Sons, Limes Farm	.. ..	0 11 0
Wolton, F., White House Farm	.. ..	0 8 8

**Householders' Section.**

Cattermole, Miss H., Post Office (Honorary Collector)	.. ..	26 7 10
---	-------	---------

**SEMER.****Agricultural Section.**

Letts, G. F., The Late	.. ..	1 11 0
------------------------	-------	--------

**Householders' Section.**

Wilkerson, J. (Honorary Collector)	.. ..	19 7 11
------------------------------------	-------	---------

**SHELLAND.****Agricultural Section.**

Jewers, J. E., New Farm and Wood Hall, Rattlesden	.. ..	4 15 10
Roe, W. E., Rockylls Hall (Mr. E. V. Holland)	.. ..	5 12 0

**Householders' Section.**

Pollard, C. H. (see Onehouse)	.. ..	— — —
-------------------------------	-------	-------

Carried to Summary 337 8 1

**SHELLEY.**

<b>Agricultural Section.</b>		£	s.	d.
Mudd, W. A., Shelley House and Hall Farm .. .. .	.. .. .	3	1	2
<b>Householders' Section.</b>				
Keeble, Mrs. C., "Ecklinville" (Honorary Collector) .. .. .	.. .. .	16	11	0

**SHOTLEY.**

<b>Works and Offices Section.</b>				
H.M. Barracks (Generating Station), Mr. S. J. Stanley, Mill House	.. .. .	11	7	8
H.M. Training Depot (Works Dept., Mr. E. Clarke) .. .. .	.. .. .	26	16	11
<b>Agricultural Section.</b>				
Hawes, Wm., Pear Tree Farm .. .. .	.. .. .	1	10	0
Packard, H. W., A. E., S. & R., Overhall .. .. .	.. .. .	10	3	2
Wrinch, D. J., Red House, Hill House and Hall Farms .. .. .	.. .. .	15	3	4
<b>Householders' Section.</b>				
Clarke, E., 2, East View Terrace (Honorary Collector) .. .. .	.. .. .	29	18	7
Crapnell, Mrs. J., The Post Office (Honorary Collector) .. .. .	.. .. .	53	1	10

**SHOTTISHAM.**

<b>Householders' Section.</b>				
Reeve, Mrs. A., Forge House (Honorary Collector) .. .. .	.. .. .	33	13	9

**SIBTON.**

<b>Works and Offices Section.</b>				
Brooke, J. K., Sibton Park .. .. .	.. .. .	4	4	6
<b>Agricultural Section.</b>				
Darley, J. S., Green Farm .. .. .	.. .. .	5	0	0
Levett-Scrivener, Capt., Sibton Abbey (Mrs. Wase) .. .. .	.. .. .	3	9	4
McPherson, A. H., Park Farm .. .. .	.. .. .	2	5	6
<b>Householders' Section.</b>				
Newson, Mrs. S., Hemps Green (Honorary Collector) .. .. .	.. .. .	10	2	0

**SNAPE.**

<b>Works and Offices Section.</b>				
Nichol, F. E., Exors. of the late, The Cloisters (Miss Nichol) .. .. .	.. .. .	0	13	0
Raymer, E., Blacksmith .. .. .	.. .. .	1	6	0
Swonnell & Sons, Ltd. .. .. .	.. .. .	42	3	9
<b>Agricultural Section.</b>				
Bailey, C. C., Street Poultry Farm .. .. .	.. .. .	2	12	0
Gillett, E., Croft Farm .. .. .	.. .. .	1	19	0
Hambling, Sir Guy, Hall Farm (Mr. R. Peel) .. .. .	.. .. .	0	10	10
Hocking, H. T., Abbey Farm .. .. .	.. .. .	1	5	8
Newson, M., Rookery Farm (Mr. A. Ling) .. .. .	.. .. .	0	8	8
<b>Householders' Section.</b>				
Leatherdale, Mrs. .. .. .	.. .. .	4	12	6
Blowers, Capt. A. H. .. .. .	.. .. .	9	7	3
Hambling, W., The Cottage (Honorary Collector) .. .. .	.. .. .	30	17	0

---

Carried to Summary 322 9 5

**SOMERSHAM.**

<b>Agricultural Section.</b>		£	s.	d.
Robinson, A., Admins. of, Park Farm	.. .. .	1	0	0
Smith, G., Hill Farm	.. .. .	1	6	10

**Householders' Section.**

Robinson, C., Post Office (Honorary Collector)	.. .. .	32	6	5
--	---------	----	---	---

**SOUTHOLT.****Agricultural Section.**

Johnson, E., Park Farm	.. .. .	3	18	0
------------------------	---------	---	----	---

**Householders' Section.**

Archer, Mrs. F.	.. .. .	5	12	0
Muttock, Mrs., "The Plough" (Honorary Collector)	.. .. .	0	16	0

**STERNFIELD.****Works and Offices Section.**

Scrimgeour, H., Glebe Farm	.. .. .	0	8	8
----------------------------	---------	---	---	---

**Agricultural Section.**

Hurren, M., The late, Hall Farm (Mr. O. B. Last)	.. .. .	0	19	6
--	---------	---	----	---

**STOKE ASH.****Agricultural Section.**

Aldous, Mrs., White Horse and Hawe Farms	.. .. .	0	15	2
Barker, F., Coulsey Wood Farm	.. .. .	0	8	8
Buckmaster, R., Gardeners' Hall (Mr. J. Shelley)	.. .. .	0	17	4
Holmes, H., West Wycke Farm	.. .. .	2	0	0
Poppy, Mr., Lime Tree Farm	.. .. .	2	12	0

**Householders' Section.**

Lummis, G. H., The Late, Post Office (Honorary Collector)	.. .. .	16	2	11
---	---------	----	---	----

**STOKE-BY-NAYLAND.****Works and Offices Section.**

Brocklebank, G. C., Gifford Hall	.. .. .	6	1	4
----------------------------------	---------	---	---	---

**STONHAM ASPAL.****Works and Offices Section.**

Cutting, A. & M., Ltd. (Mr. H. A. Stannard)	.. .. .	5	9	10
---	---------	---	---	----

**Agricultural Section.**

Allum, H. & G., Morgans Farm	.. .. .	2	12	0
Chappell, C. A., Mill Green Farm	.. .. .	2	12	0
Jeffery, J., Wood Farm	.. .. .	2	7	8
Pratt, F. W., Grove Farm	.. .. .	4	17	0
Turnbull, C. S., Park Farm	.. .. .	4	8	0
Turner, S. P., Red House	.. .. .	10	3	8
Sundry Farms (Mr. H. A. Stannard)	.. .. .			

**Householders' Section.**

Wonnacott, Miss L. B., The Rectory (Honorary Collector)	.. .. .	27	10	6
---	---------	----	----	---

**LT. STONHAM.****Agricultural Section.**

Chittock, R., Boundary Farm	.. .. .	0	17	5
Matthews, F. J., The Hall	.. .. .	2	3	4
Noble, P. A., Westwood Hall	.. .. .	4	3	8
Stedman, G., Waltham Hall (Mr. E. Peters)	.. .. .	10	1	10
Turner, J. W., Home Farm (Mr. W. Berry)	.. .. .	9	15	6

**Householders' Section.**

Stannard, H. A. (Honorary Collector) (see Earl Stonham)	.. .. .	—	—	—
---	---------	---	---	---

Carried to Summary 162 7 3

## STOWMARKET.

Works and Offices Section.		£	s.	d.
Barnard, O. G. & Sons (Mr. W. E. Baker)	.. .. .	21	15	8
Bedwell & Co. (Mr. F. Shearing)	.. .. .	1	14	8
Bond Street Stores (Mr. E. W. Ellis)	.. .. .	0	13	0
C.W.S. Creamery (Mr. S. Lay)	.. .. .	26	7	0
Edmundson's Electricity Corporation, Ltd.	.. .. .	80	14	8
Fison & Co., Brickworks (Mr. A. Smith)	.. .. .	4	17	9
Fison, Packard & Prentice, Ltd. (Mr. L. A. Whynes)	.. .. .	17	14	9
Footman & Co. (Miss V. L. Sorrell)	.. .. .	2	3	4
Godbold, F., & Son, Stowupland Street	.. .. .	1	6	0
Gooding, H. C. (Mr. F. W. Hatch)	.. .. .	5	13	6
Gosling, J. T., Stowupland Street	.. .. .	—	—	—
Hewitt, W. R. & Co., Ltd. (Mr. L. Scotcher)	.. .. .	5	4	0
International Stores (Mr. W. G. Glass)	.. .. .	5	5	0
Isolation Hospital (Miss M. E. Williams)	.. .. .	1	12	6
Knight, R. C. & Sons (Mr. G. M. Hammond)	.. .. .	2	7	8
Leathers, S. T., Ltd., Milton Road (Mr. R. G. Parker)	.. .. .	17	2	7
Mayhew, J. M. & Son, 11, Ipswich Street	.. .. .	11	14	11
Murray, W., Tavern Street (Mr. C. Hammond)	.. .. .	12	11	9
Nobel Chemical Finishes, Ltd. (Mr. A. G. Archer)	.. .. .	140	9	6
Plummer, F. S. & Son, Ipswich Road (Mr. E. D. Plummer)	.. .. .	3	18	0
Post Office Staff (Mr. S. M. Morris)	.. .. .	27	11	9
Preston Glove Co., Ltd., Milton Road	.. .. .	3	1	8
Ray, G. F. & Son (Miss M. Aldous)	.. .. .	5	18	11
Red Star Petroleum, Ltd. (Mr. V. V. Reeve)	.. .. .	1	6	0
Scotcher, L., "Salcombe," Finborough Road	.. .. .	—	—	—
Seaman, O., 9, Ipswich Road (Mr. R. Snell)	.. .. .	21	13	2
Smith, W. J., Albert Mills	.. .. .	3	5	0
Stannard & Co. (Mr. L. Whynes)	.. .. .	2	6	7
Stowmarket Co-operative Society (Mr. W. Wade)	.. .. .	80	9	9
Stowmarket Gas Light & Coke Co., Ltd. (Mr. G. R. Hughes)	.. .. .	4	4	6
Stowmarket Senior Council School (Mr. A. F. Anderson)	.. .. .	3	2	10
Stowmarket Timber Co., Ltd. (Mr. C. Vince)	.. .. .	21	9	6
Strickson, R. B. & Son	.. .. .	2	11	0
Suffolk Iron Foundry, Ltd. (Mr. C. H. Matten)	.. .. .	168	4	3
Sutton & Phillips, Ltd., The Factory	.. .. .	12	17	6
Thurlow, G. & Sons, Ltd. (Mr. W. V. Bacon)	.. .. .	29	18	8
Turner, W. A., Garden Factory (Miss M. Newson)	.. .. .	14	11	0
Turner, Wm. Ltd. (Miss E. M. Bird)	.. .. .	10	8	6
Tydeman, W. & Son, 5, Ipswich Street	.. .. .	1	12	6
Tydeman, G., 10, Ipswich Street (Mr. W. E. Tydeman)	.. .. .	2	18	6
Ward, Edmund, Butter Market (Miss J. Saunders)	.. .. .	5	9	8
Ward, Frank, Ipswich Street (Miss G. W. Chaplin)	.. .. .	—	—	—
Ward, Frank, 15, Ipswich Street (Miss M. E. Ward)	.. .. .	1	16	10
Wilden, G. R., 8, Bury Street	.. .. .	1	17	7

## Agricultural Section.

Dunn, A., Woodside (Mr. W. V. Lambert)	.. .. .	0	8	8
Longe, H. D., Abbots Hall	.. .. .	1	14	8
Marsh, J. N., The Ashes, Uplands, Hill, and Mount Farms. Stowupland	.. .. .	4	6	8
Mason, W., Cedars Farm	.. .. .	1	10	6
Steele, R. G., Ashes Farm (Mr. A. Catchpole)	.. .. .	0	4	4
Woodward, G., Chilton Hall and Hall Farm (Mr. G. Borrett)	.. .. .	5	15	6

Carried to Summary 804 2 3

**STOWMARKET—continued.**

<b>Householders' Section.</b>		<b>£</b>	<b>s.</b>	<b>d.</b>
Cuthbert, W., 34, Bond Street (Honorary Secretary)	.. ..	18	16	10
Baker, Mrs. E. M., 34, Regent Street (Honorary Collector)	.. ..	49	1	10
Baker, H., 67, Ipswich Street (Honorary Collector)	.. ..	23	13	7
Brett, Mrs. C. E., 104, Bury Street (Honorary Collector)	.. ..	61	17	7
Last, H., Lime Tree Place (Honorary Collector)	.. ..	43	8	3
Lillistone, J., 25, Station Road (Honorary Collector)	.. ..	110	13	9
Newby, J., 45, Ipswich Street (Honorary Collector)	.. ..	64	0	8
Perry, P. A. S., 53, Stowupland Road (Honorary Collector)	.. ..	25	19	10
Roper, H., Cardinals Road (Honorary Collector)	.. ..	15	17	10
Rozier, E., 3, Violet Hill Road (Honorary Collector)	.. ..	18	14	3
Whynes, L., Tavern Street (Honorary Collector)	.. ..	4	15	4
Hadkins, A. E., Combs Ford (Honorary Collector)	.. ..	67	1	9

**STOWUPLAND.****Agricultural Section.**

Abbott, E., Crown Farm	.. ..	0	15	2
Allard, R., Walnut Tree Farm	.. ..	1	10	4
Brame, G., Pooles Farm	.. ..	4	0	0
Carter, G., Stowupland Green	.. ..	3	0	8
Carter, T. C. C., Hall Farm (Mr. F. A. Chaplin, The Bungalow)	.. ..	11	1	0
Cobbold, S., The Late, Grange Farm	.. ..	2	3	6
Jewers, D. H., Upland Farm	.. ..	2	0	0
Meakings, G., The Firs	.. ..	1	6	0
Potter, W. & Son, Columbyne Hall (Mr. A. H. Melhuish)	.. ..	2	9	10
Scarfe, Miss R., Oak Farm	.. ..	—	—	—
Stearn, T. E., The late, Sheepcote Hall, Creeting Hall Farm and Holly Bush Farm, Buxhall	.. ..	14	1	10
Taylor, E. L., Park Farm	.. ..	5	2	8

**Householders' Section.**

Finbow, F. W., 167, Stowupland Road, Stowmarket (Honorary Collector)	.. ..	73	5	4
--	-------	----	---	---

**STRADBROKE.****Works and Offices Section.**

Framlingham & Eastern Counties Egg Society, Ltd. (Mrs. E. Bridges)	.. ..	2	2	10
Moy, T., Ltd. (Mr. H. E. Rout)	.. ..	4	3	8
Rogers, P. L., Queen Street	.. ..	1	19	0

**Agricultural Section.**

Buck, H. S., Grove Farm	.. ..	1	6	0
Long, E., Hepwood Lodge	.. ..	2	12	0

**Householders' Section.**

Goshawk, E.	.. ..	30	12	2
Aldous, Mrs. R. (Honorary Collector)	.. ..	48	0	0

Carried to Summary 715 13 6

**STRATFORD ST. ANDREW.**

Agricultural Section.		£	s.	d.
Packard, C., Park Gate Farm .. .. .	.. .. .	—	—	—
Householders' Section.				
Birt, Mrs. A. J. (Honorary Collector), see Farnham .. .. .	.. .. .	—	—	—

**STRATFORD ST. MARY.**

Works and Offices Section.				
Hughes, Major, Stratford Hills .. .. .	.. .. .	0	19	6
Norfolk, G. & Son .. .. .	.. .. .	1	6	0
Agricultural Section.				
Hughes, Major, Stratford Hills (Mrs. M. L. Upton) .. .. .	.. .. .	5	17	1
Moye, H., Hill Farm .. .. .	.. .. .	0	19	6
Householders' Section.				
Tice, M., Household Supply Stores (Honorary Collector) .. .. .	.. .. .	56	1	5

**STUSTON.**

Agricultural Section.				
Pyman, S., Hall Farm .. .. .	.. .. .	2	3	4

**STUTTON.**

Works and Offices Section.				
Okeden, Mrs. H., Grove Cottage Laundry .. .. .	.. .. .	1	13	10
Agricultural Section.				
Cutting, G. A., Argent Manor .. .. .	.. .. .	—	—	—
Okeden, Mrs. H., Stutton House .. .. .	.. .. .	1	14	8
Suckling, A., Crow Hall Farm .. .. .	.. .. .	2	6	0
Wrinch, R. H., Crepping Hall Farm (Mr. F. Pepper) .. .. .	.. .. .	5	0	2
Householders' Section.				
Gildersleeves, A. J., Lodge Farm (Honorary Collector) .. .. .	.. .. .	72	10	0

**SUDBOURNE.**

Agricultural Section.				
Miles, M., High House Farm .. .. .	.. .. .	—	—	—
Whayman, W., Lodge Farm (Mr. A. Goddard) .. .. .	.. .. .	1	1	8
Householders' Section.				
Holmes, H. F., Red House (Honorary Collector) .. .. .	.. .. .	33	15	9

**SUTTON.**

Works and Offices Section.				
Johnstone, Hon. Mrs. Louis .. .. .	.. .. .	1	2	9
Agricultural Section.				
Miller, T. E., Pettistree Hall Farm .. .. .	.. .. .	2	6	0
Manners, Major Sir Geo., Ferry Farm (Mr. C. E. Howgego) .. .. .	.. .. .	6	3	0
Paul, R. H. & R., Broxtead Estate (Mr. E. J. Gaymer) .. .. .	.. .. .	24	15	8
Householders' Section.				
Houchell, F. (Honorary Collector) .. .. .	.. .. .	33	16	4
Carried to Summary		253	12	8

**SWEFFLING.**

<b>Works and Offices Section.</b>		£	s.	d.
Cooper, A. K.	.. .. .	2	16	4
<b>Agricultural Section.</b>				
Meikle, J. H., White House Farm (Mrs. Emeney)	.. .. .	1	6	0
<b>Householders' Section.</b>				
Riches, C. F., Post Office (Honorary Collector)	.. .. .	25	10	8

**SWILLAND.**

<b>Works and Offices Section.</b>		£	s.	d.
Barron, Col. C. A., Victoria Roller Mills (Mr. Dunnett)	.. .. .	5	19	3
<b>Agricultural Section.</b>				
Stennett, W., Swilland Hall	.. .. .	—	—	—
<b>Householders' Section.</b>				
Hammond, Mrs. H., Glebe Cottage (Honorary Collector)	.. .. .	13	14	1

**TANNINGTON.**

<b>Agricultural Section.</b>		£	s.	d.
Coy, D., Lodge Farm	.. .. .	0	6	10
Davy, A. W., Bridge Farm	.. .. .	1	1	0
Harvey, R., Braiseworth Hall	.. .. .	8	15	0
Read, T. H., The Grange	.. .. .	—	—	—
Rush, W. J., The Hall	.. .. .	5	12	8
<b>Householders' Section.</b>				
Wood, Mrs. E. M., School House (Honorary Collector)	.. .. .	9	19	9

**TATTINGSTONE.**

<b>Agricultural Section.</b>		£	s.	d.
Cobbold, P. W., Pond Hall and Wallers Hall (Mr. C. Hunt)	.. .. .	12	8	6
Forrest, Exors. of the late J., Tattingstone Hall	.. .. .	7	4	2
Neal, A., Crag Pit Farm (Mr. T. Pitt)	.. .. .	0	8	8
<b>Householders' Section.</b>				
Spindler, Mrs., School House (Honorary Collector)	.. .. .	34	11	3

**THEBERTON.**

<b>Agricultural Section.</b>		£	s.	d.
Britzel, —, Grange Farm	.. .. .	0	15	2
Easy, Wm., Hall Farm	.. .. .	1	8	2
Meinertzhagen, Mrs. G., Theberton House (Mr. T. J. Blake)	.. .. .	8	6	3
<b>Householders' Section.</b>				
Coates, Mrs. V. E., The Forge (Honorary Collector)	.. .. .	24	3	0

**THORNDON.**

<b>Agricultural Section.</b>		£	s.	d.
Hammond, F. J., Hill Farm (Mr. J. Durrant)	.. .. .	7	7	4
Tydemman, J., White House Farm	.. .. .	3	0	0
<b>Householders' Section.</b>				
Brock, E., Foundry House (Honorary Collector)	.. .. .	27	11	6

Carried to Summary 202 5 7

**THORNHAM MAGNA.****Agricultural Section.**

	£	s.	d.
Thompson, W. H., Star House .. .. .	0	9	0
Thornham Magna Estate Works (Mr. H. T. Chandler) .. .. .	33	14	10

**Householders' Section.**

Chandler, H. T. (Honorary Collector) .. .. .	22	10	10
--	----	----	----

**THORNHAM PARVA.****Agricultural Section.**

Sturgeon, A. J., Chandos Farm .. .. .	1	14	8
---------------------------------------	---	----	---

**THORPENESS.****Works and Offices Section.**

Thorpeness, Ltd. .. .. .	25	6	3
--------------------------	----	---	---

**Householders' Section.**

Harling, H. W., 1, Beech Cottages (Honorary Collector) .. .. .	20	9	4
--	----	---	---

**THRANDESTON.****Agricultural Section.**

Wigley, Exors. F., Marsh Farm (Mr. F. G. Wigley) .. .. .	2	5	0
--	---	---	---

**Householders' Section.**

Stammers, Mrs. J., Queen's Head (Honorary Collector) .. .. .	17	16	11
--	----	----	----

**THWAITE.****Agricultural Section.**

Baker, E., Willow Hall (Mr. S. Wilden) .. .. .	2	3	6
--	---	---	---

**Householders' Section.**

Farrow, A., Stone Cottage (Honorary Collector) .. .. .	14	8	4
--	----	---	---

**TUDDENHAM.****Works and Offices Section.**

Parker, C. W., & Sons, Fountain Inn .. .. .	3	18	0
---	---	----	---

**Agricultural Section.**

Johnson, L. G., Sycamore Farm .. .. .	1	4	6
Miller, G. W., Poplar Farm .. .. .	1	11	6
Welham, J., Manor Farm .. .. .	1	11	5
Wright, H., Allen's Farm .. .. .	0	8	8

**Householders' Section.**

Dearle, Mrs. C., The School House (Honorary Collector) .. .. .	42	8	3
--	----	---	---

Carried to Summary 192 1 0



**TUNSTALL.**

<b>Agricultural Section.</b>		<b>£</b>	<b>s.</b>	<b>d.</b>
Brown, C., Walnut Tree Farm	.. .. .	0	13	0
Frost, T., The Gables (Mr. A. Cutting)	.. .. .	4	6	8
Goddard & Sons, Brown's Farm, Tunstall (also Wantisden, Campsea Ashe, Easton and Kettleburgh)	.. .. .	13	13	2
H.M. Forestry Commission, Tunstall Heath (Mr. S. Crowther)	.. .. .	4	8	9
McMaster, J., Dunningworth Hall	.. .. .	2	3	2

**Householders' Section.**

Bailey, G., Orford Road (Honorary Collector)	.. .. .	55	4	10
--	---------	----	---	----

**UBBESTON.****Householders' Section.**

Neeve, A., The Green (Honorary Collector)	.. .. .	13	10	0
---	---------	----	----	---

**UFFORD.****Works and Offices Section.**

Heywood, Miss H., The Dower House	.. .. .	4	0	0
-----------------------------------	---------	---	---	---

**Householders' Section.**

English, Mrs. E. M., "Wayside" (Honorary Collector)	.. .. .	65	3	0
---	---------	----	---	---

**WALDRINGFIELD.****Agricultural Section.**

Everard, H. W., Whitehall Church Farm	.. .. .	8	8	8
Woodley, F., Windycross	.. .. .	—	—	—

**Householders' Section.**

Waller, Rev. A. P., The Rectory (Honorary Collector)	.. .. .	49	9	8
--	---------	----	---	---

**WALPOLE.****Householders' Section.**

Madwell, Mr., The Stores (Honorary Collector)	.. .. .	10	3	10
---	---------	----	---	----

**WANTISDEN.****Agricultural Section.**

—, Valley Farm (Mrs. E. King)	.. .. .	8	17	7
-------------------------------	---------	---	----	---

**Householders' Section.**

Mayhew, E., Church Cottages, Butley (Honorary Collector), (see Butley)	.. .. .	—	—	—
--	---------	---	---	---

Carried to Summary 240 2 4

**WASHBROOK.**

<b>Agricultural Section.</b>		£	s.	d.
Harvey and Bradbury, Grange Farm .. .. .	.. .. .	1	6	0
Harwood, A., Rookery Farm (Mr. J. Cousins) .. .. .	.. .. .	9	0	6
Thurman, H., Swan Farm .. .. .	.. .. .	—	—	—

**Householders' Section.**

Stebbing, F. (Honorary Collector) .. .. .	.. .. .	74	8	4
---	---------	----	---	---

**WATTISHAM.****Works and Offices Section.**

Air Ministry Works Directorate, R.A.F. Station .. .. .	.. .. .	1	9	2
Bagnall & Sons .. .. .	.. .. .	2	9	9
Boulton & Paul, Ltd. .. .. .	.. .. .	4	12	11
Crotch & Son (Norwich), Ltd. .. .. .	.. .. .	10	3	6
Gunnett, V. .. .. .	.. .. .	9	18	6
Hipperson, F. R., & Son, Ltd., New Air Station .. .. .	.. .. .	257	17	5

**Agricultural Section.**

Gooderham, T., Kiln and Crowcroft Farms .. .. .	.. .. .	—	—	—
Squirrel, J. E. (Sundry Amounts) .. .. .	.. .. .	7	8	8

**Householders' Section.**

Squirrel, J., "Homestead" (Honorary Collector) .. .. .	.. .. .	10	11	8
--	---------	----	----	---

**GT. WENHAM.****Agricultural Section.**

Burns, W. J., Jun., Wenham Place .. .. .	.. .. .	2	10	0
Church, G. T., Wenham Hall Farm .. .. .	.. .. .	6	1	6

**Householders' Section.**

Hall, S. J., Queen's Head (Honorary Collector) .. .. .	.. .. .	12	15	4
--	---------	----	----	---

**WENHASTON.****Householders' Section.**

Sangster, L., The School (Honorary Collector) .. .. .	.. .. .	29	6	8
---	---------	----	---	---

**WESTHORPE.****Agricultural Section.**

Bird, Mrs. L., Crown Farm .. .. .	.. .. .	0	10	0
Shave, G. F., Exors., Hall Farm .. .. .	.. .. .	4	0	0
Shave, J., Church Farm .. .. .	.. .. .	2	8	10
Sykes, E. M. & D., Rookery Farm and Green Farm .. .. .	.. .. .	2	12	0

**Householders' Section.**

Sadler, Mrs. J. J., The Shop (Honorary Collector) .. .. .	.. .. .	6	8	6
---	---------	---	---	---

Carried to Summary 455 19 2

**WESTLETON.**

<b>Householders' Section.</b>		£	s.	d.
<b>Fisk, H. J., The Post Office (Honorary Collector)</b>	.. ..	72	11	11

**Agricultural Section.**

<b>Goddard, A., Scotts Hall</b>	.. ..	1	9	3
---------------------------------	-------	---	---	---

**WETHERDEN.****Agricultural Section.**

<b>Coaker, W., Mutton Hall (Mr. A. Partridge)</b>	.. ..	1	11	2
<b>Bridges, C., Exors. of, Hall Farm (Mr. Thompson)</b>	.. ..	5	5	4
<b>Sundry Farms (Mr. W. Dorling)</b>	.. ..	7	9	6
<b>Mullinger, W. S., White House Farm</b>	.. ..	—	—	—
<b>Stribling, F. C., Grange Farm</b>	.. ..	2	0	0
<b>White, T., Church and Box Tree Farms</b>	.. ..	0	17	4

**Householders' Section.**

<b>Smith, Mrs. F. E., The Post Office (Honorary Collector)</b>	.. ..	55	15	0
--	-------	----	----	---

**WETHERINGSETT-CUM-BROCKFORD.****Agricultural Section.**

<b>Aldred, E., Sycamore Farm (Mr. E. Abbott)</b>	.. ..	5	4	6
<b>Catchpole, A. W., White House Farm (Mr. W. Nunn)</b>	.. ..	3	7	7
<b>Dawes, B., Green Farm</b>	.. ..	4	6	8
<b>Hitchcock, E. C., Shrubland, Moat and Green Farms</b>	.. ..	5	4	0
<b>Keeble, W., Pages Green Farm</b>	.. ..	1	6	0
<b>Pooley, G. E., Moores Farm</b>	.. ..	1	3	10
<b>Pulham, F., Hall Farm (Mr. G. Runnacles)</b>	.. ..	1	4	6

**Householders' Section.**

<b>Woodward, E. G., The late</b>	.. ..	84	15	3
----------------------------------	-------	----	----	---

**WHATFIELD.****Agricultural Section.**

<b>Juby, A. H., White House Farm</b>	.. ..	1	19	6
<b>Juby, H., Church Farm</b>	.. ..	3	1	0
<b>Fairweather, F. S., Furneaux Farm</b>	.. ..	4	10	0
<b>Mower, G., Hill Farm</b>	.. ..	1	10	4
<b>Nunn, F. L., Barrards Hall</b>	.. ..	15	0	0

**Householders' Section.**

<b>Thorpe, E., The Horseshoes (Honorary Collector)</b>	.. ..	13	7	11
--	-------	----	---	----

Carried to Summary 293 0 7

**WICKHAM MARKET.**

<b>Works and Offices Section.</b>		£	s.	d.
Allen, G. R. & Son, Builders (Mr. A. R. Rackham) .. ..	.. ..	16	12	2
Cordy, The Exors. of the late L. C. (Mr. V. D. Dyke) .. ..	.. ..	1	1	8
Johnson, F. J., Builder .. ..	.. ..	—	—	—
Lawn's Stores (Mr. J. Preatner) .. ..	.. ..	8	13	0
Rackham, R., Exors., The Mill (Mr. A. J. Cadman) .. ..	.. ..	4	12	9

**Agricultural Section.**

Brown & Son, H. M., Valley Farm (Mr G. H. Brown) .. ..	.. ..	2	1	2
Meadows, J., Grange Farm .. ..	.. ..	0	17	4
Stanford, Mrs., Gelham Hall Farm (Mr. R. King) .. ..	.. ..	3	9	4

**Householders' Section.**

Fairhead, Mrs. E. M., Mill Road, Campsea Ashe (Honorary Collector) .. ..	.. ..	29	7	1
Harnden, J. H., 2, Middle Street (Honorary Collector) .. ..	.. ..	37	0	9
Mallett, Mrs. A. M., 1, Norfolk Terrace (Honorary Collector) .. ..	.. ..	39	11	2
Reeve, Mrs. F., Snowden Hill (Honorary Collector) .. ..	.. ..	27	8	0

**WICKHAM SKEITH.****Agricultural Section.**

Baker, S. J., Elm Farm .. ..	.. ..	3	18	0
Cutting, S. C., White House .. ..	.. ..	2	3	4
Elsden, E., Hall Farm .. ..	.. ..	1	6	0
Black, D. & Son, Wickham Abbey (Mr. J. S. Richards) (see Bacton) .. ..	.. ..	—	—	—
Williams, R. O., Street Farm .. ..	.. ..	2	9	6

**Householders' Section.**

Nicholson, Mrs. E. M., The School (Honorary Collector) .. ..	.. ..	31	19	0
--	-------	----	----	---

**WILBY.****Agricultural Section.**

Capon, T., Ash Tree Farm (Mr. H. Mutton) .. ..	.. ..	1	6	0
Knevett, E. S., Elm Tree Farm .. ..	.. ..	1	14	8

**Householders' Section.**

Baldry, Mrs. M., Russell House (Honorary Collector) .. ..	.. ..	36	5	0
---	-------	----	---	---

**WILLISHAM.****Agricultural Section.**

Fiske, M. F., The Hall and Castle Farm, Offton .. ..	.. ..	9	15	2
Gooderham, W., Tye Farm .. ..	.. ..	1	14	8

**WINSTON.****Works and Offices Section.**

Rowe Bros. .. ..	.. ..	0	19	6
------------------	-------	---	----	---

**Agricultural Section.**

Berry & Turner, Green Farm .. ..	.. ..	1	6	0
Gosling, W., Barley House Farm .. ..	.. ..	0	6	6
Curtis, J. .. ..	.. ..	3	11	6
Long, H. T., Hall Farm .. ..	.. ..	6	6	0
Sundry Amounts (Mr. E. McDowall) .. ..	.. ..	6	14	0

**Householders' Section.**

McDowall, E., 15, Winston Green (Honorary Collector) .. ..	.. ..	7	2	2
--	-------	---	---	---

Carried to Summary 289 11 5

**WITNESHAM.**

<b>Works and Offices Section.</b>		£	s.	d.
Barker, F., & Son .. .. .	.. .. .	4	18	0
Wilson, P. E., Builder .. .. .	.. .. .	4	0	0
<b>Agricultural Section.</b>				
Bell, J. A. D., Manor Farm .. .. .	.. .. .	0	17	4
Symes, A. W., Red House Farm .. .. .	.. .. .	1	19	0
<b>Householders' Section.</b>				
Rayner, J. B., The Post Office (Honorary Collector) .. .. .	.. .. .	39	17	4

**WIX.**

<b>Works and Offices Section.</b>		£	s.	d.
Paskell, G., & Son (Mr. F. W. Wake) .. .. .	.. .. .	16	0	8
Wade, J., Sundry Amounts .. .. .	.. .. .	21	17	8
<b>Agricultural Section.</b>				
Mitchell, G. K., Junr., The Abbey and Pond Hall .. .. .	.. .. .	1	19	0

**WOODBIDGE.**

<b>Works and Offices Section.</b>		£	s.	d.
Baldwin, W. D., & Son, 58, Thoro'fare (Miss E. Nichol) .. .. .	.. .. .	4	6	8
Bloxsome, W., Ltd. (Miss J. E. Smith) .. .. .	.. .. .	4	7	4
Booth, G., Church Street (Miss G. Booth and Mr. Newson) .. .. .	.. .. .	5	6	8
C.A.W.G. (Miss Allen) .. .. .	.. .. .	4	0	11
Creasey, J. R., Cross Corner .. .. .	.. .. .	2	4	7
Davey, Crow, Ltd., Church Street .. .. .	.. .. .	3	16	0
Durrant, G., & Son, Thoro'fare (Mr. E. Durrant) .. .. .	.. .. .	1	19	0
East Suffolk Electricity Distribution Co., Ltd. (Mr. E. V. Shears)	.. .. .	17	7	10
Edwards, H., & Son, Thoro'fare .. .. .	.. .. .	5	8	4
Fairweather, A., Ltd., "Reporter" Works (Mr. D. R. C. Toy) .. .. .	.. .. .	3	17	7
Freeman, Hardy & Willis, Ltd., Thoro'fare (Mr. J. Jiggins) .. .. .	.. .. .	1	10	4
French Bros. (Miss E. R. Adams) .. .. .	.. .. .	2	8	4
Gladwell, F. E. .. .. .	.. .. .	1	12	6
Gobbitt & Kirby (Mr. A. Solca) .. .. .	.. .. .	7	12	7
Hayward, A., & Sons, (Miss V. A. Gray) .. .. .	.. .. .	8	5	3
Hollis, A. W., 49, Thoro'fare (Mr. H. Kerrison) .. .. .	.. .. .	1	15	9
Hunt, A. F., Sun Lane Works (Miss D. J. Hunt) .. .. .	.. .. .	4	13	2
International Stores, Ltd. (Miss A. Frost) .. .. .	.. .. .	4	11	0
Ipswich Gas Light Co. (Mr. C. Berry) .. .. .	.. .. .	3	14	9
Lilley, C. E., 20, Market Hill .. .. .	.. .. .	1	6	0
Lockwood & Co., St. John's Hill (Miss V. M. Rattle) .. .. .	.. .. .	3	0	9
Notcutt, The Late Mr. R. C., The Nurseries (Mr. E. Bilney) .. .. .	.. .. .	43	1	9
Post Office Staff (Mr. F. T. Cockrell) .. .. .	.. .. .	27	1	9
Potter & Co., A. H. (Mr. P. Chandler) .. .. .	.. .. .	9	8	6
Savage, Wm. (Miss E. Skinner) .. .. .	.. .. .	5	13	6
Saville, G. H., Ltd., Church Street (Mr. H. Brandon) .. .. .	.. .. .	7	10	2
Seckford Hospital .. .. .	.. .. .	10	10	0
Smith, W. Ingram, The Quay (J. Barnes) .. .. .	.. .. .	30	1	5
Suffolk Seed Stores, Ltd. (Mr. H. Cooke) .. .. .	.. .. .	7	16	7
Tile Bros., Station Road (Mr. R. G. Tile) .. .. .	.. .. .	—	—	—
Tyson & Son, Grocers (Mrs. K. Smith) .. .. .	.. .. .	9	13	4
Urban District Council (Mr. W. J. Goldfinch) .. .. .	.. .. .	14	3	8
Walker's Stores (Miss R. Warner) .. .. .	.. .. .	3	0	6
Watsham & Wilding, 33, Cumberland Street (Mr. E. W. Wake) .. .. .	.. .. .	8	17	9
Whisstock's Garage, Thoro'fare (Mr. A. Ward) .. .. .	.. .. .	2	16	4
Woodbridge Canning Co., Ltd. (Mr. G. A. Thomas) .. .. .	.. .. .	15	2	10
Woodbridge Steam Laundry (Mr. H. P. Kirk) .. .. .	.. .. .	19	2	0

Carried to Summary 398 14 5

**WOODBIDGE—continued.**

<b>Householders' Section.</b>		£	s.	d.
Booth, Miss E., 95, New Street (Honorary Collector)	.. .. .	59	2	0
Harris, B. G., 1, Lt. St. John Street (Honorary Collector)	.. .. .	56	19	3
Hill, W., 104, Thoro'fare (Honorary Collector)	.. .. .	102	12	6
Minter, S., 57, Seckford Street (Honorary Collector)	.. .. .	17	4	6
Naunton, W. J., 20, Church Street (Honorary Collector)	.. .. .	70	0	11
Rowland, N., 7, Station Road (Honorary Collector)	.. .. .	27	6	2
Rumsey, Mrs. G., 19, Drybridge Hill (Honorary Collector)	.. .. .	32	19	9
Runacres, A., Le Cateau, Grove Road (Honorary Collector)	.. .. .	45	19	6
Scolding, H. W.	.. .. .	23	11	8
Stead, T., 53, Ipswich Road (Honorary Collector)	.. .. .	26	6	5

**Agricultural Section.**

Smith, F., Barrack and Kingston Farms and Church and Manor Farms, Hasketon (Mr. C. E. Howgego)	.. .. .	15	5	5
--	---------	----	---	---

**WOOLVERSTONE.****Works and Offices Section.**

Jervis, Mrs., Homestead House	.. .. .	1	16	10
-------------------------------	---------	---	----	----

**Agricultural Section.**

Berners, G. H., Woolverstone Estate (Mr. M. Snell)	.. .. .	5	16	2
Mayhew, G. W., Home Farm	.. .. .	1	0	2
Oxford University Woolverstone Estate	.. .. .	2	15	5

**Householders' Section.**

Pryke, Miss E. M., Post Office (Honorary Collector)	.. .. .	19	1	11
---	---------	----	---	----

**WORLINGWORTH.****Agricultural Section.**

Catling, R. G., Grove Farm	.. .. .	1	1	8
Chapman, Miss, Grange Farm	.. .. .	3	12	0
Edwards, A., Oak Farm	.. .. .	2	10	0
Hunter, Mrs., Valley Farm	.. .. .	1	10	4
Smith, W., Red House Farm	.. .. .	1	0	0
Westrup, P. J., Hall Farm	.. .. .	2	3	4
Wolton, Miss M. A., Wood Farm	.. .. .	2	3	4

**Householders' Section.**

Chenery, W.	.. .. .	64	7	5
Thorndyke, S., 14, Council Houses (Honorary Collector)	.. .. .	—	—	—

**WOETHAM.****Works and Offices Section.**

Pearce, H. F.	.. .. .	3	6	3
---------------	---------	---	---	---

**Agricultural Section.**

Armstrong, T. W., New Waters	.. .. .	6	18	8
Garnham, H. G., Glebe Farm	.. .. .	2	0	0
Hall & Sons, J. R., The Rookery, & West Hall, Rickinghall	.. .. .	—	—	—
Rash, R. H., Hall Farm and Ivy Farm (Mr. B. C. Lilley)	.. .. .	8	19	10
Sundry Farms (Mr. W. Woods)	.. .. .	6	1	4
Warren, H., White House Farm	.. .. .	0	17	6

**Householders' Section.**

Needham, W. F. G., Post Office (Honorary Collector)	.. .. .	22	15	6
---	---------	----	----	---

Carried to Summary 637 5 9

**WRABNESS.**

<b>Works and Offices Section.</b>		£	s.	d.
R.N.M.D. (Mr. R. A. Joughin)	.. .. .	77	5	0

**WYVERSTONE.****Agricultural Section.**

Sankey, J. R., Park Farm	.. .. .	2	3	4
--------------------------	---------	---	---	---

**Householders' Section.**

Goodwin, E. C., Lodge Farm (Honorary Collector)	.. .. .	30	16	8
---	---------	----	----	---

**YAXLEY.****Agricultural Section.**

Flowerdew, R. G., Red House Farm	.. .. .	1	6	0
Hammond, R. E., Valley Farm	.. .. .	3	19	2
Holmes, A., Lodge Farm	.. .. .	0	11	0
Lockwood, F. W., Bull's Hall Farm	.. .. .	—	—	—
Newstead, H. L., Manor Farm	.. .. .	6	1	4

**Householders' Section.**

Stannard, Mrs. M., Church Road (Honorary Collector)	.. .. .	31	8	10
---	---------	----	---	----

**YOXFORD.****Works and Offices Section.**

Chapman, H. J. (Mr. H. P. Meggs)	.. .. .	8	3	8
Cotton, E. D., Veranda House	.. .. .	2	4	9
Hambling, Sir G. (Mr. A. C. Pearce)	.. .. .	5	17	0
Horner, G. & Son, Ltd.	.. .. .	7	16	0
Yoxford & Darsham Farmers' Association, Ltd. (Mr. E. Carter)	.. .. .	2	12	0

**Agricultural Section.**

Hambling, Sir G., Rookery Farm (Mr. C. Cherry)	.. .. .	6	4	6
--	---------	---	---	---

**Householders' Section.**

Heeley, Miss A. G., High Street (Honorary Collector)	.. .. .	50	12	8
Meggs, H. P. (Honorary Collector)	.. .. .	61	5	5

Amount received from Household Contributors in County and paid direct to the Hospital .. .. . 497 11 10

Carried to Summary 795 19 2

## SUMMARY OF CONTRIBUTORY SCHEME (County Section).

	£	s.	d.		£	s.	d.
Page 149 ... ..	581	12	0	Brought forward	6,870	18	9
„ 150 ... ..	125	19	5	Page 176 ... ..	278	12	4
„ 151 ... ..	153	8	9	„ 177 ... ..	253	16	0
„ 152 ... ..	284	15	4	„ 178 ... ..	731	5	11
„ 153 ... ..	173	0	2	„ 179 ... ..	415	12	3
„ 154 ... ..	392	12	3	„ 180 ... ..	437	4	5
„ 155 ... ..	281	2	8	„ 181 ... ..	563	16	0
„ 156 ... ..	631	13	3	„ 182 ... ..	356	8	5
„ 157 ... ..	170	9	1	„ 183 ... ..	179	2	7
„ 158 ... ..	109	10	2	„ 184 ... ..	374	17	11
„ 159 ... ..	170	0	6	„ 185 ... ..	212	0	5
„ 160 ... ..	153	12	7	„ 186 ... ..	172	15	3
„ 161 ... ..	199	12	6	„ 187 ... ..	53	14	4
„ 162 ... ..	223	18	1	„ 188 ... ..	337	8	1
„ 163 ... ..	164	13	5	„ 189 ... ..	322	9	5
„ 164 ... ..	379	10	8	„ 190 ... ..	162	7	3
„ 165 ... ..	302	4	8	„ 191 ... ..	804	2	3
„ 166 ... ..	277	17	4	„ 192 ... ..	715	13	6
„ 167 ... ..	234	13	1	„ 193 ... ..	253	12	8
„ 168 ... ..	326	14	11	„ 194 ... ..	202	5	7
„ 169 ... ..	199	16	8	„ 195 ... ..	192	1	0
„ 170 ... ..	168	4	2	„ 196 ... ..	240	2	4
„ 171 ... ..	370	0	7	„ 197 ... ..	455	19	2
„ 172 ... ..	300	17	7	„ 198 ... ..	293	0	7
„ 173 ... ..	89	5	9	„ 199 ... ..	289	11	5
„ 174 ... ..	173	14	10	„ 200 ... ..	398	14	5
„ 175 ... ..	231	12	4	„ 201 ... ..	637	5	9
				„ 202 ... ..	795	19	2
Carried forward	6,870	18	9				
Total Contributory Scheme for the County					17,000	11	2

## CONTRIBUTORY SCHEME SUMMARY.

	Borough of Ipswich.	County.	Total—as Income and Expenditure Account.
Works and Offices Section ... ..	17108 18 5	4334 18 0	21443 16 5
Agricultural Section	164 17 2	2486 12 11	2651 10 1
Household Section	3405 4 5	10179 0 3	13584 4 8
Total ... ..	£20679 0 0	£17000 11 2	£37679 11 2



## List of Vice-Presidents and Life Governors, 1939

### Vice-Presidents as defined by Rule 4.

ALDERTON, W. B., "Mansards," Belstead Road, Ipswich.

ARMSTRONG, S., Barncroft, Stone Lodge Lane, Ipswich.

BARKER, MISS A., 40, Bury Street, Stowmarket.

BELSTEAD, LORD, Stoke Park, Ipswich.

BELSTEAD, LADY, Stoke Park, Ipswich.

BLAND, F. L., Copdock.

BOND, H. R.

BOSTOCK, E. H., 69, Dalhousie Street, Glasgow, C.3.

BOSTOCK, DOUGLAS, "Katong," Norwich Road, Ipswich.

BOWCHER, F. H., Higham.

BURTON, SIR B. H., Birkfield, Ipswich.

BURTON, SIR WM., The Cottage, Burstall, Ipswich.

CARTER, REV., HENRY.

CAUTLEY, H. MUNRO, Thoro'fare, Ipswich.

CHURCHMAN, SIR W. A., Melton.

COBBOLD, P. W., Tattingstone Place, Ipswich.

COWELL, C. B., Tuddenham Road, Ipswich.

CRANFIELD, MRS., c/o. 16, College Street, Ipswich.

CRANWORTH, LORD, Grundisburgh Hall.

CRANWORTH, Lady, Grundisburgh Hall.

ELEY, CHAS. C., East Bergholt Place, Suffolk.

FISON, F. G. CLAVERING, Stutton Hall, Stutton, Nr. Ipswich.

GIBBONS, A. A., 17, Park Road, Ipswich.

GRIFFITHS, ARTHUR, O.B.E., 31, Constitution Hill, Ipswich.

HEATH, DR. H. LL., Fonnereau Road, Ipswich.

HEMPSON, MRS. GODFREY, Spring Vale, Sproughton.

HOBBS, MRS. K. E.

HUNT, E. L., Upper Brook Street, Ipswich.

JEFFERIES, MISS M., 13, Paget Road, Ipswich.

KERSEY, W. E., 6, Hamilton Gardens, Felixstowe.

LYLE-SAMUEL, A.

MACKENZIE, LADY OWEN, Brantham Court, Manningtree.

MARSH, Mrs. J., Hawkedon Hall, Bury St. Edmunds.

MASON, HUMPHREY F., Northcliffe, Felixstowe.

MASON, H. W., Sproughton, Ipswich.

MOSELEY, C. K., 49, Henley Road, Ipswich.

NOTCUTT, MRS. S. A., 14, Constitution Hill, Ipswich.

PARKINGTON, T., Northgate Street, Ipswich.

PAUL, HUGH F., 104a, Park Street, Mayfair, W.1.

PAUL, RUSSELL, Woodside, Constitution Hill, Ipswich.

PAUL, R. H., Goldrood, Ipswich.

PAUL, R. J., Woodside, Constitution Hill, Ipswich.

PAUL, STUART, Freston Lodge, Ipswich.

PAUL, MRS. WM. F., Orwell Lodge, Ipswich.

PEART, MRS. E., Laxfield.

PELLY, MRS., Lyndsay's Farm, Ingatestone, Essex.

PIPE, WM., Rushmere, Nr. Ipswich.

PRETTY, REX, Thurleston Lodge, Henley Road, Ipswich.

REDMAN, R. P., Calne, Wilts.

RIDLEY, E. P., 44, Westerfield Road, Ipswich.

RIPLEY, P. E., Bowthorpe, Anglesea Road, Ipswich.

SCOTT, G. A., 2, Cliff Mansions, Felixstowe.

SIMPSON, E. K., 52, Anglesea Road, Ipswich.

TETSALL, E. P., Cheveley, Crescent Road, Felixstowe.

THURLOW, GEO., Linden House, Stowmarket.

TOLLEMACHE, THE HON. MRS. DOUGLAS, The Moat, Ipswich.

TOLLEMACHE, THE HON. D. A., The Moat, Ipswich.

TURNER, LEONARD, Spursholt, Park Road, Ipswich.

TURNER, LT.-COL. F. W., 18, Burlington Road, Ipswich.

TURNER, PERCY, Daleside, Henley Road, Ipswich.

WENTWORTH, CAPT. F. C. U. V., C.B., Blackheath, Saxmundham.  
 WHITE, SIR ROBERT, BART., Boulge Hall, Woodbridge.  
 WOODBRIDGE, LORD, Abbey Oaks, Sproughton, Nr. Ipswich.  
 WRIGHT, MAURICE, Rosemarie, Felixstowe Road, Ipswich.  
 WYARTT, SAM (BARNEY), Flowton, Ipswich.  
 WYVER, MRS. G. W., 13, Recreation Road, Stowmarket.

**Life Governors, Elected by Court of Governors, as defined by Rule 7.**

HINES, C. G., 525, Wherstead Road, Ipswich.

LAMB, H., 296, Wherstead Road, Ipswich.

LANGDON, G. M. B., 44, Ivry Street, Ipswich.

MARTIN, JAS. M., 6, Park Road, Ipswich.

OLIVER, E. A., 13, Tokio Road, Ipswich.

PIPE, EDGAR, Bank House, Southwold.

READE, MRS. WM. C., Aldeburgh.

WALLIS, A. H., Combs, Stowmarket.

**Life Governors by Donation (£50 and over) as defined by Rule 6.**

BROWN, DR. H. H., Worthing.

BROOKE, J. K., Sibton Park, Yoxford.

BUTLER, PHILIP J., Barking Road, Needham Market.

CHARLES, DR. R., 51, Fonnereau Road, Ipswich.

COBBOLD, CAPT. GUY F., Arlesford Hall, Arlesford, Essex.

COBBOLD, H. ST. G., Sproughton, Ipswich.

DAMANT, W. F., 26, Tuddenham Road, Ipswich.

ENSOR, I. L., Museum Street, Ipswich.

GARRETT, F. (R. Garrett & Sons, Ltd.), Leiston.

GLADWELL, S. W., Iron Trades Employers' Insurance Association, Ltd.,  
 82, Victoria Street, London, S.W.1.

GRIMWADE, S. C., Cornhill, Ipswich.

HOLLOND, F. E., Leiston Old Abbey.

HUGHES, MAJOR R., Stratford Hills, Stratford St. Mary.

HUGHES, MRS. R., Stratford Hills, Stratford St. Mary.

KING, CHAS. WHITFIELD, Morpeth House, Lacey Street, Ipswich.

LAST-SMITH, EDWARD A., 5, Gray's Inn Square, W.C.1.

LUDBROOKE, G. F. C., Darsham.

MARRIAGE, F. E., The Galleon, Little Bealings, Woodbridge.

MONTROSE, DUKE OF, Auchmar, Drymen, Glasgow.

MONTROSE, DUCHESS OF, Auchmar, Drymen, Glasgow.

MOSS, JOHN, 26, Brooks Hall Road, Ipswich.

OAKES, CECIL, Burgh Cottage, Nr. Woodbridge.

PARRY-CROOKE, J. W., Darsham House, Darsham.

PAUL, MRS. RUSSELL, Woodside, Ipswich.

PRETTY, BERNARD, Helenscote, Henley Road, Ipswich.

PRETTY, DR. K., 72, Berners Street, Ipswich.

READE, WM. C., Aldeburgh, Suffolk.

RIVRON, S. H., Great Colman Street, Ipswich.

STADDON, DR. J. R., St. Edmunds Road, Ipswich.

STADDON, MRS. J. R., St. Edmunds Road, Ipswich.

TEMPEST, F. L., 15, Tower Street, Ipswich.

ULLSWATER, VISCOUNT, Campsea Ashe, Woodbridge.

## PRESIDENTS OF THE HOSPITAL.

- 1836—1841 REAR-ADMIRAL SIR PHILIP BOWES VERE BROKE, BART., K.C.B.  
 1841—1859 SIR WILLIAM FOWLE FOWLE MIDDLETON.  
 1859—1866 THE RT. HON. LORD HENNIKER.  
 1866—1886 MR. JOHN BERNERS.  
 1886—1890 SIR RICHARD WALLACE, BART.  
 1890—1896 THE RT. HON. LORD GWYDYR.  
 1896—1909 MR. FELIX T. COBBOLD.  
 1909—1916 DR. J. H. BARTLET.  
 1916—1919 THE RT. HON. E. G. PRETYMAN.  
 1919—1921 LORD CRANWORTH.  
 1921—1924 SIR ARTHUR C. CHURCHMAN, BART.  
 1924—1926 MR. JOHN D. COBBOLD.  
 1926—1927 MR. WILLIAM F. PAUL.  
 1927—1930 MR. F. L. BLAND.  
 1930—1935 SIR WILLIAM BURTON, K.B.E.  
 1935—1937 THE RT. HON. THE EARL OF STRADBROKE, K.C.M.G., C.B., C.V.O.  
 1937—1939 THE RT. HON THE EARL OF CRANBROOK.  
 1939— LORD BELSTEAD.
- 

CHAIRMEN OF THE BOARD OF MANAGEMENT  
SINCE 1867.

- 1867—1875 THE REV. WM. HOWORTH.  
 1875—1877 MR. EDWARD GRIMWADE.  
 1877—1879 REAR-ADMIRAL J. O. JOHNSON.  
 1879—1882 ADMIRAL T. H. MASON, C.B.  
 1882—1893 THE REV. H. E. T. CRUSO.  
 1893—1900 THE REV T. M. MORRIS.  
 1900—1910 MR. HERBERT W. MASON.  
 1910—1914 MR. FREDERICK MESSENT.  
 1914—1921 MR. JOHN DUPUIS COBBOLD.  
 1921—1925 MR. BERTRAND W. ELKINGTON.  
 1925— MR. ROBERT HAROLD PAUL.

## Form of Bequest.

---

*The proper Form by which any Legacy may be given to this Institution, to prevent doubt or mistake, is as follows :—*

I give to the East Suffolk and Ipswich Hospital the sum of  
 .....Pounds, and I declare that the receipt of  
 the Treasurers for the time being of the said Hospital shall  
 be a good discharge for the same ; and, further, that the said  
 Legacy shall be paid free from all Death Duties.

---

Donations and Subscriptions are received by  
 F. L. Bland, Esq., Barclays Bank, Ipswich, and H. St. G.  
 Cobbold, Esq., Lloyds Bank, Ipswich, the Treasurers ;  
 by all the Ipswich Banks, including the Head Offices of  
 those Banks in London for the Hospital Account at their  
 Ipswich branches ; or by the Secretary at the Hospital.

STATEMENT OF THE TRUSTEES

I give to the Bank of London and the Bank of Paris  
 the sum of £100,000 and I declare that the right of  
 the Bank of London for the time being of the said Bank of London  
 is a good discharge for the same; and further, that the said  
 money shall be paid free from all Bank Duties.

MEMORANDUM TO THE TRUSTEES

Donations and Subscriptions are received by  
 F. E. Black, Esq., Bank of London, and H. S. G.  
 Cobbold, Esq., Bank of London, the Trustees  
 of all the Bank of London including the Bank of London  
 these Banks in London for the Mortgage Account at the  
 Bank of London or by the Secretary at the Bank of London  
 and the Bank of London and the Bank of London  
 and the Bank of London and the Bank of London

## CONTENTS.

	PAGE
Almoner's Report .. .. .	63-65
Annual Report from the Board .. .. .	10-17
Annual Subscribers .. .. .	69-109
Average Cost of each Patient .. .. .	40-41
Balance Sheet .. .. .	34-35
Bartlet Trust—Balance Sheet .. .. .	50-51
Bequest, Form of .. .. .	209
Board of Management .. .. .	3
Boxes .. .. .	115
Capital Account—Income and Expenditure .. .. .	26-27
Chairmen since 1867 .. .. .	208
Church Parades .. .. .	126
Collecting Boxes .. .. .	115
Comparative Statements from 1837 to 1938 .. .. .	42-43
Concerts and Entertainments .. .. .	114
Congregational Collections .. .. .	118-126
Contingency Fund .. .. .	26-27
Contributory Scheme .. .. .	127-148
Contributory Scheme: County Section .. .. .	149-203
Convalescent Home, Balance Sheet .. .. .	50-51
"    "    Income and Expenditure Account .. .. .	46-49
"    "    Investments .. .. .	52-53
"    "    Patients' Statistics .. .. .	45
"    "    Particulars of .. .. .	7
Dental Staff .. .. .	4
Donations .. .. .	110
Ear, Nose and Throat Operations .. .. .	56
Electro-Therapy and Massage .. .. .	58
Endowed Beds and Cots .. .. .	38-39
Endowment Funds .. .. .	36-37
Entertainments, Concerts, etc. .. .. .	114
Extensions Account .. .. .	32-33
Extracts from Rules .. .. .	5
Eye Operations .. .. .	56
Federated Superannuation Scheme .. .. .	28-29
Form of Codicil for Bequest .. .. .	209
Friendly Societies' Church Parades .. .. .	126
Governors, Life .. .. .	204
Income and Expenditure Account .. .. .	18-23
"    "    "    Bartlet Trust .. .. .	46-49
Income and Expenditure on Capital Account .. .. .	26-27
Income, Comparative Statement from 1837 to 1938 .. .. .	42
In-Patients and Out-Patients, Cost of, Statistics as to .. .. .	40-41
Instructions as to admission of Patients .. .. .	6
Invested Capital .. .. .	36-37
"    "    Bartlet Trust .. .. .	52-53
Laundry Return .. .. .	44
League of Mercy .. .. .	110
Legacies, etc. .. .. .	116
Legacy, Form of .. .. .	209



	PAGE
Life Governors .. .. .	204
Linen Guild .. .. .	66-68
List of Endowed Beds and Cots .. .. .	38-39
Matron's Christmas Fund .. .. .	28-29
May Lodge Trust .. .. .	26-27
Medical Staff .. .. .	4-5
Members of Board .. .. .	3
New Wing .. .. .	30-31
Nurses' Fund .. .. .	28-29
Officers, List of .. .. .	4-5
Operations .. .. .	54-57
Ophthalmic Operations .. .. .	56
Ortinpædic Department, Report of .. .. .	58
Orthopædic Out-Patient Extension and Fracture Clinic .. .. .	32-33
Out-Patients' Department Statistics .. .. .	41
,,    Days and Times .. .. .	8-9
Parishes and Churches .. .. .	118-126
Past Presidents and Chairmen of Board of Management .. .. .	208
Pathological Returns .. .. .	59
Patients, Admission of .. .. .	6
Patients' Contributions .. .. .	5
Pensions Fund Revenue Account .. .. .	28-29
President .. .. .	3
Private Wards—Summary of Income and Expenditure .. .. .	30-31
,,    ,,    Revenue Account .. .. .	30-31
Psychological Clinic .. .. .	61
Receipts on Account of Services Rendered .. .. .	117
,,    from Public Authorities, etc. .. .. .	117
Regulations for Visitors .. .. .	7
Report from Board of Management .. .. .	10-17
,,    ,,    Electrical Department .. .. .	58
,,    ,,    Linen Guild .. .. .	66-68
Resident Medical Staff .. .. .	4
Revenue Account .. .. .	18-23
Rules, extracts from .. .. .	5
Salaried Officials .. .. .	5
Samaritan Fund Report .. .. .	62
,,    ,,    Balance Sheet .. .. .	32-33
Special Endowments .. .. .	39
Sports, Shows, Carnivals, etc. .. .. .	112
Statistical Tables .. .. .	42-43
,,    ,,    Bartlet Trust .. .. .	45
Subscribers .. .. .	69-109
Treasurers .. .. .	3
Trustee (Custodian) .. .. .	3
Venereal Disease Department .. .. .	9
Vice-Presidents .. .. .	204
Visiting Medical Staff .. .. .	4
Visiting—Regulations for .. .. .	7
Whist Drive Tournament .. .. .	113
X-Ray Department Return .. .. .	58

## LIST OF ILLUSTRATIONS.

	FACING PAGE
Front Entrance. The Original Portico. On the right— The Extension of the Out-Patient Department ...	2
Main Entrance. New Administrative Block. Victoria Wing ... ..	3
Bronze Plate from Old Foundation Stone of Barrack Buildings Fixed to Wall of Ground Floor ...	58
A Corner of the Pharmacy ... ..	59
The Sisters' Sitting Room at "Oaklands" ... ..	62
A Typical Bedroom for a Nurse ... ..	63
Nurses' Tennis Courts, Junior Nurses' Home ...	64
Staff Nurses' Sitting Room ... ..	65
Nurses' Demonstration Kitchen ... ..	68
The Quiet Study Room ... ..	69
The Hospital Chapel ... ..	126
Receiving Room for In-Patients and Night Casualties ...	127
The Fracture Ward for Men, Looking East.—This view shows a corner of the main ward erected as part of the War Memorial Scheme. Opened by H.R.H. The Duke of Connaught, on 28th July, 1924 ...	116
The Fracture Ward for Men, looking West.—This view shows the extension of the main ward erected in 1932 to cope with the increase in accidents, especially road casualties ... ..	117
Orthopaedic Operating Theatre ... ..	112
Ear, Nose and Throat Operating Theatre ...	113
Out-Patient Dental Room ... ..	148
A Consulting Room, Out-Patient Department ...	149

LIST OF ILLUSTRATIONS

1	General View of the Hospital
2	The Entrance of the Hospital
3	The Administration Block
4	The Old Building
5	The New Building
6	The Operating Theatre
7	The X-ray Room
8	The Hospital Chapel
9	Room for In-Patients and Night Nurses
10	The Lecture Hall
11	The War Memorial
12	The Date of Completion
13	The Patient Ward for Men
14	The Patient Ward for Women
15	The Operating Theatre
16	The X-ray Room
17	The Hospital Chapel
18	Room for In-Patients and Night Nurses
19	The Lecture Hall
20	The War Memorial
21	The Date of Completion
22	The Patient Ward for Men
23	The Patient Ward for Women
24	The Operating Theatre
25	The X-ray Room
26	The Hospital Chapel
27	Room for In-Patients and Night Nurses
28	The Lecture Hall
29	The War Memorial
30	The Date of Completion
31	The Patient Ward for Men
32	The Patient Ward for Women
33	The Operating Theatre
34	The X-ray Room
35	The Hospital Chapel
36	Room for In-Patients and Night Nurses
37	The Lecture Hall
38	The War Memorial
39	The Date of Completion
40	The Patient Ward for Men
41	The Patient Ward for Women
42	The Operating Theatre
43	The X-ray Room
44	The Hospital Chapel
45	Room for In-Patients and Night Nurses
46	The Lecture Hall
47	The War Memorial
48	The Date of Completion
49	The Patient Ward for Men
50	The Patient Ward for Women
51	The Operating Theatre
52	The X-ray Room
53	The Hospital Chapel
54	Room for In-Patients and Night Nurses
55	The Lecture Hall
56	The War Memorial
57	The Date of Completion
58	The Patient Ward for Men
59	The Patient Ward for Women
60	The Operating Theatre
61	The X-ray Room
62	The Hospital Chapel
63	Room for In-Patients and Night Nurses
64	The Lecture Hall
65	The War Memorial
66	The Date of Completion
67	The Patient Ward for Men
68	The Patient Ward for Women
69	The Operating Theatre
70	The X-ray Room
71	The Hospital Chapel
72	Room for In-Patients and Night Nurses
73	The Lecture Hall
74	The War Memorial
75	The Date of Completion
76	The Patient Ward for Men
77	The Patient Ward for Women
78	The Operating Theatre
79	The X-ray Room
80	The Hospital Chapel
81	Room for In-Patients and Night Nurses
82	The Lecture Hall
83	The War Memorial
84	The Date of Completion
85	The Patient Ward for Men
86	The Patient Ward for Women
87	The Operating Theatre
88	The X-ray Room
89	The Hospital Chapel
90	Room for In-Patients and Night Nurses
91	The Lecture Hall
92	The War Memorial
93	The Date of Completion
94	The Patient Ward for Men
95	The Patient Ward for Women
96	The Operating Theatre
97	The X-ray Room
98	The Hospital Chapel
99	Room for In-Patients and Night Nurses
100	The Lecture Hall
101	The War Memorial
102	The Date of Completion
103	The Patient Ward for Men
104	The Patient Ward for Women
105	The Operating Theatre
106	The X-ray Room
107	The Hospital Chapel
108	Room for In-Patients and Night Nurses
109	The Lecture Hall
110	The War Memorial
111	The Date of Completion
112	The Patient Ward for Men
113	The Patient Ward for Women
114	The Operating Theatre
115	The X-ray Room
116	The Hospital Chapel
117	Room for In-Patients and Night Nurses
118	The Lecture Hall
119	The War Memorial
120	The Date of Completion

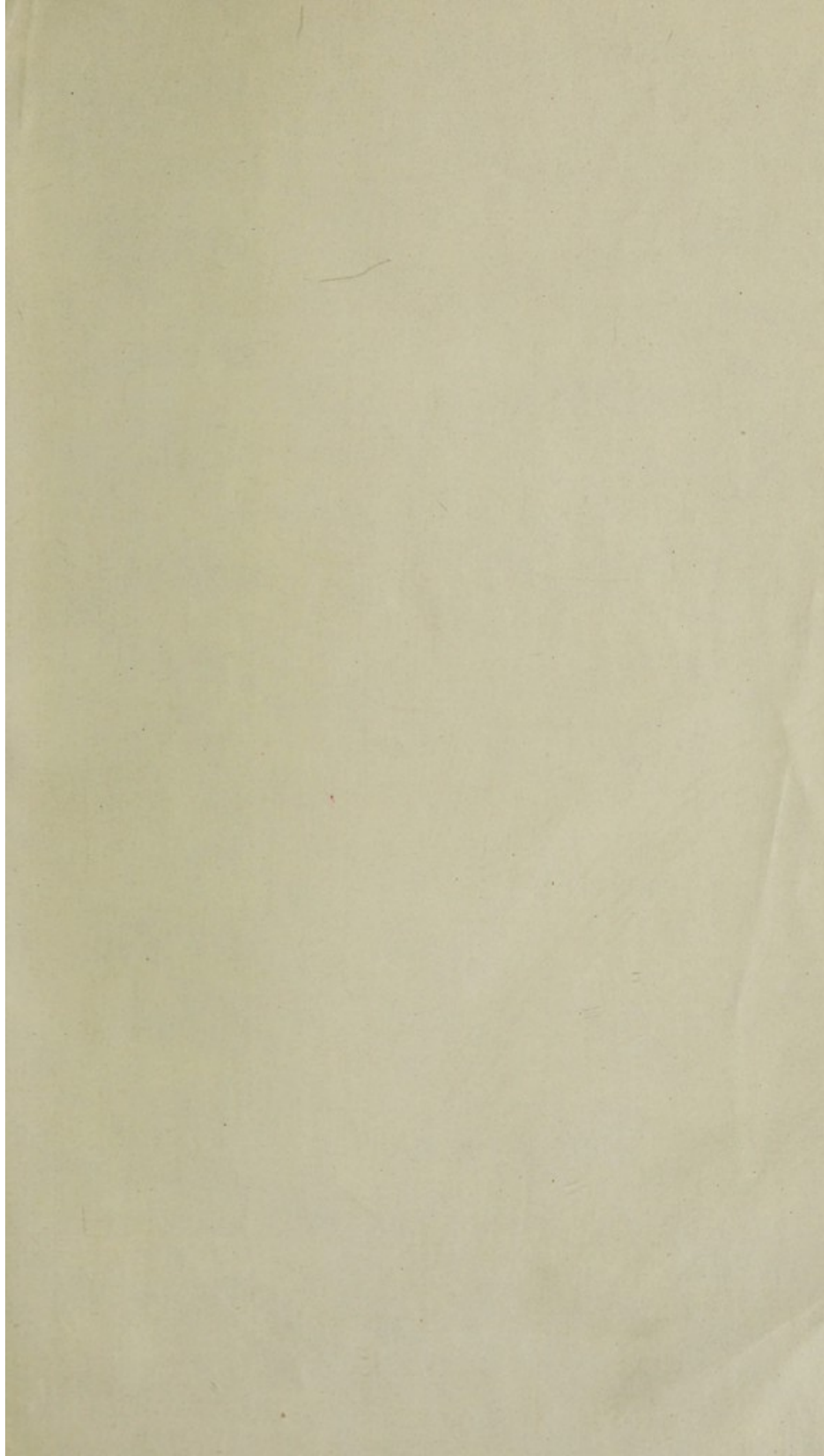

IPSWICH:  
THE EAST ANGLIAN DAILY TIMES PRINTING COMPANY LIMITED,  
13, CARR STREET.



