

Annual report : 1937 / East Suffolk and Ipswich Hospital.

Contributors

East Suffolk and Ipswich Hospital (Ipswich, England)

Publication/Creation

[Ipswich] : [publisher not identified], 1937

Persistent URL

<https://wellcomecollection.org/works/esxcmgqx>

License and attribution

This work has been identified as being free of known restrictions under copyright law, including all related and neighbouring rights and is being made available under the Creative Commons, Public Domain Mark.

You can copy, modify, distribute and perform the work, even for commercial purposes, without asking permission.



Wellcome Collection
183 Euston Road
London NW1 2BE UK
T +44 (0)20 7611 8722
E library@wellcomecollection.org
<https://wellcomecollection.org>

Ack'd 23/6/38

Suffolk

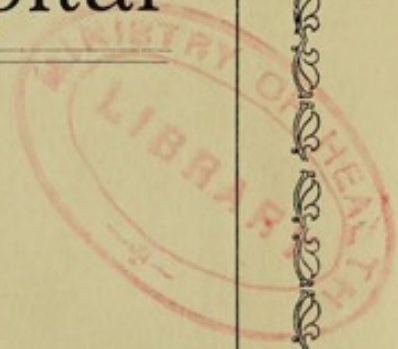

East Suffolk and Ipswich Hospital

101st ANNUAL REPORT

FOR THE YEAR ENDING 31st December, 1937.



22501925726

East Suffolk and Ipswich Hospital.

ONE HUNDRED AND FIRST

Annual Report

FOR THE

Year ending 31st December, 1937.

WELLCOME
LIBRARY
Ann Rep
WX28
.BE5
I64E13
1937

For CONTENTS and LIST OF ILLUSTRATIONS
see back of book.

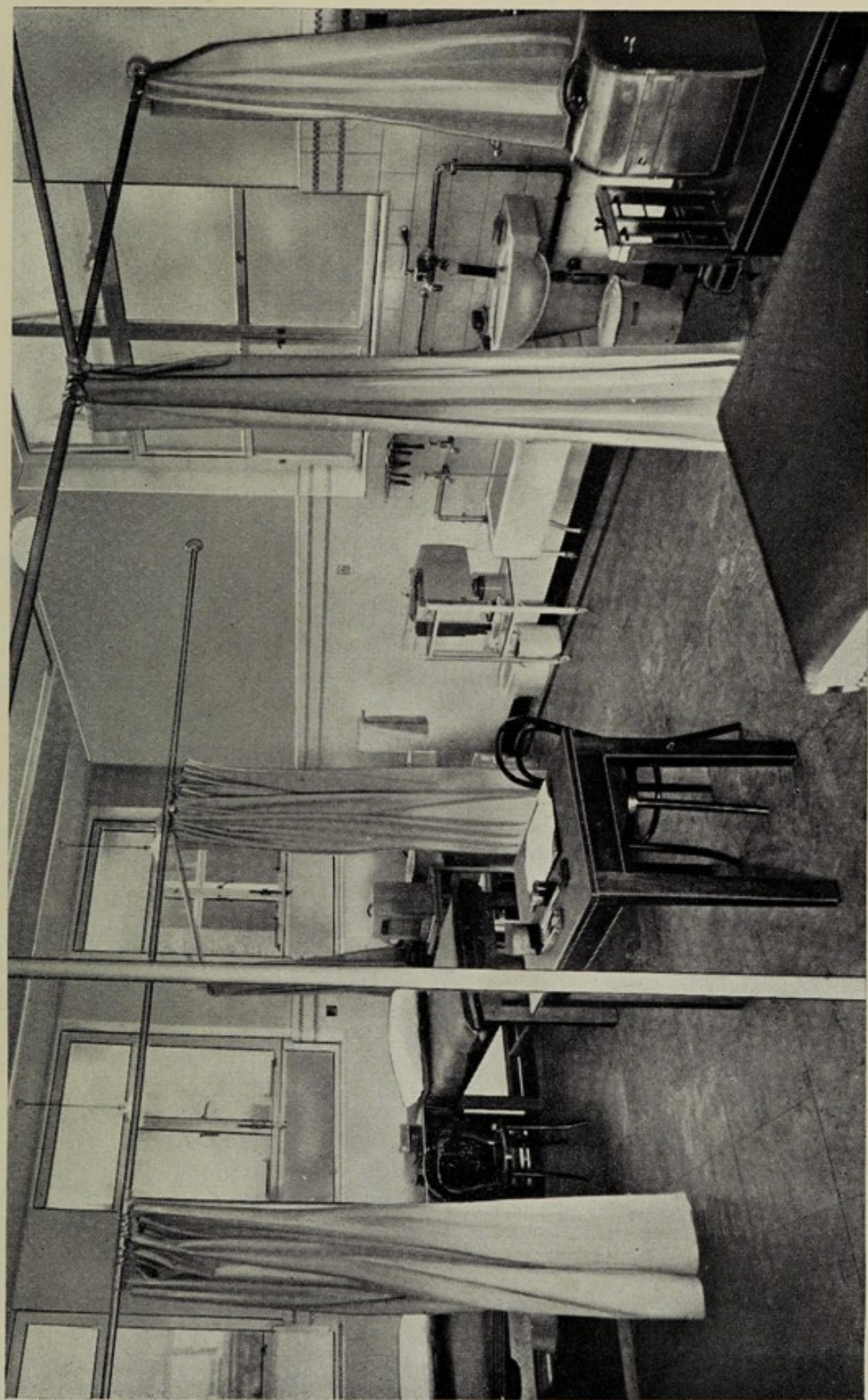

SCHNEE BATHS AND COUGH MASSAGE IN THE ORTHOPAEDIC OUT-PATIENT EXTENSION AND FRACTURE CLINIC.

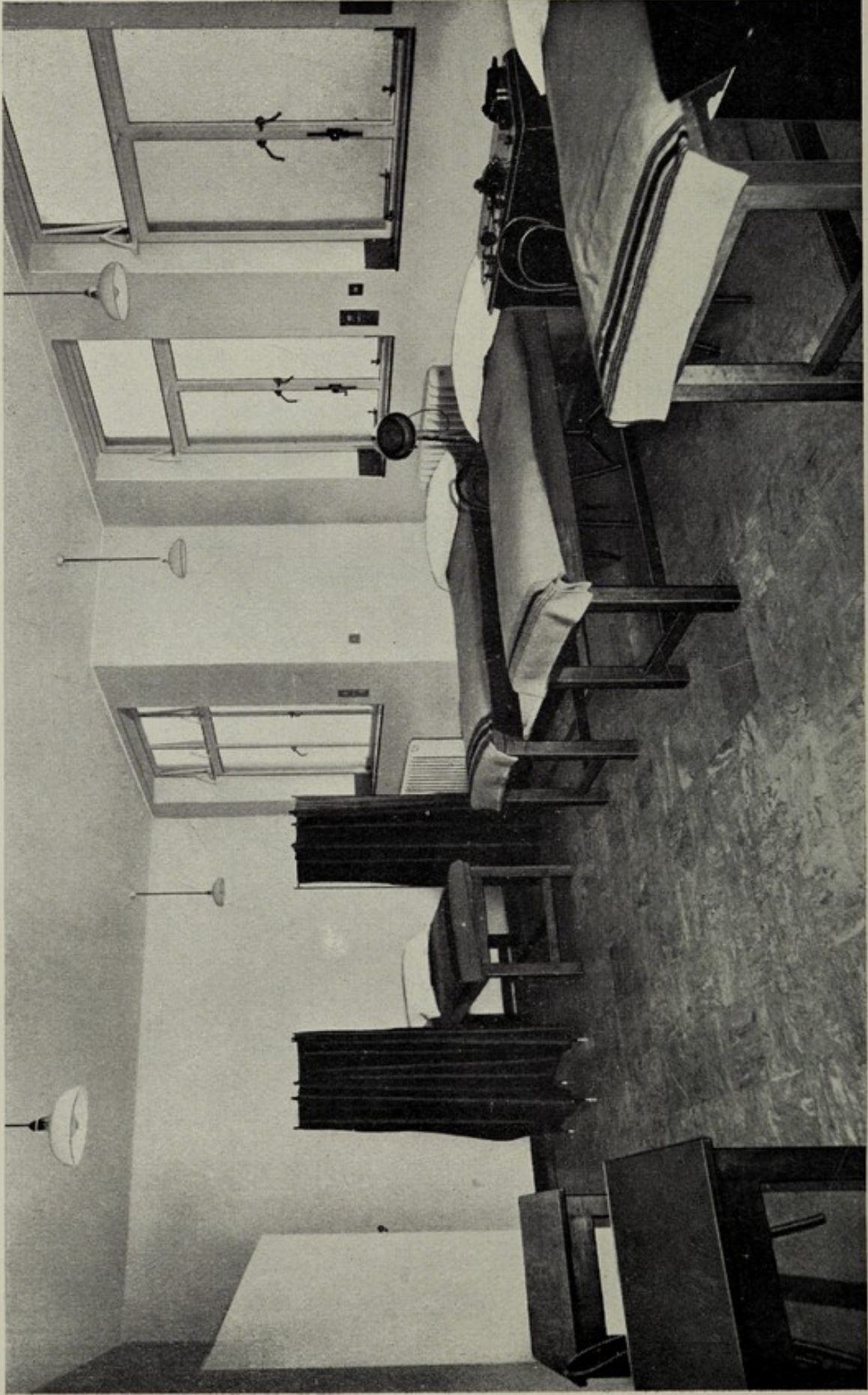

ROOM ON THE FIRST FLOOR OF THE OUT-PATIENT EXTENSION AND FRACTURE CLINIC FOR ORTHOPAEDIC TREATMENT.

BOARD OF MANAGEMENT.

ELECTED 30th MARCH, 1938.

President:

THE RT. HON. THE EARL OF CRANBROOK,
Great Glemham House, Saxmundham.

Treasurers: { F. L. BLAND, Barclays Bank, Ltd., Ipswich
H. ST. GEO. COBBOLD, Lloyds Bank, Ltd., Ipswich.

Chairman:

R. H. PAUL, The Goldrood, Belstead Road, Ipswich, 2.

Vice-Chairman:

E. P. TETSALL, "Cheveley," Crescent Road, Felixstowe, 3.

C. R. CASELTON, 31, Cowper Street, Ipswich, 1.
J. M. COBBOLD, The Hall, Little Glemham, c.3.
A. J. COLTHORPE, 41, Woodville Road, Ipswich, b.2.
The COUNTESS OF CRANBROOK, Great Glemham House, Saxmundham, c.2.
The VISCOUNT DUNWICH, Dodnash Priory, Bentley, c.2.
C. W. ENGLISH, 12, Seymour Road, Ipswich, b.1.
H. S. GOTELEE, 11, Arcade Street, Ipswich, 3.
S. C. GRIMWADE, 79, Henley Road, Ipswich, 1.
The Hon. JUDITH GURDON, Grundisburgh Hall, Woodbridge, c.3.
Mrs. W. E. HARRISON, "Horley," Crane Hill, Ipswich, 2.
E. L. HUNT, "Box Bush," Rushmere, Ipswich, c.3.
S. J. KERRIDGE, 156, St. Helen's Street, Ipswich, b.1.
G. R. THURLOW, Linden House, Stowmarket, c.3.
Miss WEBB, Barclays Bank, Ltd., Ipswich, b.1.
B. R. WILSON, "The East Anglian Daily Times," Ltd., Ipswich, 2.

Co-opted Members.

F. G. BAKER, J.P., 3, Chesham Road, Ipswich, 4.
G. BARNARDISTON, Westholme, Woodbridge, c.4.
E. O. HINES, The Little Gables, Rushmere Road, Ipswich, 4.

Vice-Presidents and Life Governors.

LORD CRANWORTH, Grundisburgh Hall, Woodbridge, c.a.
E. A. OLIVER, 13, Tokio Road, Ipswich, a.
The Hon. Mrs. DOUGLAS TOLLEMACHE, The Moat, Ipswich, a.
LORD WOODBRIDGE, Abbey Oaks, Sproughton, Ipswich, c.a.

Representatives of the Local Authorities.

F. E. RANDS, Tweed House, Fonnereau Road, Ipswich (Chairman of the Public Health Committee, Ipswich Town Council).
WM. WADE, 17, Violet Hill Road, Stowmarket (Chairman of the Public Health Committee, East Suffolk County Council).

Representatives of the British Medical Association.

Dr. R. O. EADES, 156, Foxhall Road, Ipswich, a.
Dr. A. M. N. PRINGLE, Scotch Corner, Western Avenue, Felixstowe, a.
(a) Elected annually. (b) Representatives of Labour or Friendly Societies.
(c) County residence.
(1) Retire March, 1939. (2) Retire 1940. (3) Retire 1941.
(4) Co-opted for one year, eligible for re-election March, 1939.

Representatives of the Visiting Medical Staff.

A. G. BANKS, 22, Fonnereau Road, Ipswich.
CLOTILDA B. BEVIS, 18a, Lower Brook Street, Ipswich.
R. CHARLES, 51, Fonnereau Road, Ipswich.
C. H. C. DALTON, 41, Fonnereau Road, Ipswich.
E. BELL JONES, 15a, Constitution Hill, Ipswich.
RONALD A. JONES, 15, St. Edmunds' Road, Ipswich.
K. W. MACKENZIE, 43, Henley Road, Ipswich.
F. R. STANSFIELD, 38, Anglesea Road, Ipswich.
RICHARD F. WARD, 89, Berners Street, Ipswich.
CECILIA F. WILLIAMSON, 16, Lower Brook Street, Ipswich.

Consultants:

W. F. ADDEY, M.D., Lond., F.R.C.P., Lond., 12, Lower Brook Street, Ipswich.
HERBERT HENRY BROWN, M.D., B.S., Lond., F.R.C.S., Eng., Worthing.
H. LI. HEATH, L.R.C.P., Edin., D.P.H., Cantab., 65, Fonnereau Road, Ipswich.
C. K. MOSELEY, M.R.C.S., Eng., L.R.C.P., Lond., L.S.A., Lond., 49, Henley Road, Ipswich.
F. C. WETHERELL, M.B., Lond., Broadoke, Burlington Road, Ipswich.

Custodian Trustee of the Hospital:

BARCLAYS BANK, LTD., Trustee Department, Norwich.

VISITING MEDICAL STAFF.

Physician.

RONALD ARTHUR JONES, M.A., M.B., B.CHIR. (Cambs.), M.R.C.S., Eng.,
M.R.C.P., Lond., The Broadmayne, 15, St. Edmund's Road, Ipswich.

Assistant Physician.

MILDRED M. E. YATE-EDWARDS, M.R.C.S., L.R.C.P., M.D., B.S., (Lond.),
Mount Pleasant, Anglesea Road, Ipswich.

General Surgeons.

RICHARD CHARLES, F.R.C.S.I., 51, Fonnereau Road, Ipswich.

ALEXANDER GRAY BANKS, M.D., Glasgow, F.R.C.S., Edin., 22, Fonnereau
Road, Ipswich.

Assistant General Surgeons.

WALTER P. GRIEVE, M.D., CH.B., (Glas.), 47, Fonnereau Road, Ipswich.

ARTHUR R. HILL, F.R.C.S. (Edin.), M.R.C.S. Eng., L.R.C.P. Lond., 37,
Berners Street, Ipswich.

ARTHUR CLOUDESLEY SMITH, F.R.C.S., Edin., M.R.C.S. Eng., L.R.C.P. Lond.,
236, Felixstowe Road, Ipswich.

Orthopaedic Surgeon.

E. C. BELL JONES, M.B., B.S., (Melb.), F.R.C.S., Eng. M.CH. (Orth), 15A,
Constitution Hill, Ipswich.

Gynaecologist.

F. ROSS STANSFIELD, M.D., B.S. Lond., F.R.C.S. Eng., L.R.C.P. Lond.,
M.C.O.G., 38, Anglesea Road, Ipswich.

Surgeon in charge of Ear, Throat and Nose Department.

KENNETH W. MACKENZIE, M.B., CH.B., F.R.F.P.S., Glas., 43, Henley Road,
Ipswich.

Surgeon in charge of Genito-Urinary Department.

RICHARD FOWLER WARD, M.B., B.S., Lond., F.R.C.S., Edin., M.R.C.S., L.R.C.
89, Berners Street, Ipswich.

Surgeon in charge of Ophthalmic Department.

VICTOR G. WALKER, M.D., F.R.C.S., (Edin.), D.O.M.S. (Lond.), 9, Warrington
Road, Ipswich.

Medical Officer in charge of X-Ray and Electro-Therapeutic Department.

CHARLES H. C. DALTON, M.A., M.D., B.CH., Cantab., M.R.C.S., L.R.C.P.,
Lond., D.M.R.E., Cantab., 41, Fonnereau Road, Ipswich.

Honorary Anaesthetists.

CLOTILDA B. BEVIS, M.D., B.CH., L.M., 18a, Lower Brook Street, Ipswich.
D. W. FRYER, M.A., M.B., B.CHIR., M.R.C.S. Eng., L.R.C.P. Lond., 52,
Derby Road, Ipswich.

ROBERT S. KAY, M.B., CH.B., 14, Burlington Road, Ipswich.

KENNETH PRETTY, M.B., B.A., Cantab., M.R.C.S., Eng., L.R.C.P., Lond.,
72, Berners Street, Ipswich.

A. ROUGHT WALTERS, M.R.C.S., Eng., L.R.C.P. Lond., 49, Berners Street,
Ipswich.

CECILIA F. WILLIAMSON, L.R.C.P.I., F.R.C.S.I., 16, Lower Brook Street,
Ipswich.

MILDRED M. E. YATE-EDWARDS, M.R.C.S., L.R.C.P., M.D., B.S., Lond.,
Mount Pleasant, Anglesea Road, Ipswich.

Honorary Dental Surgeons.

W. T. ABELL, L.D.S., R.C.S., Edin., 2, Museum Street, Ipswich.

J. C. EDMONDSON, L.D.S., R.C.S., Eng., 246, Felixstowe Road, Ipswich.

J. PAYNE JAMES, L.D.S., R.C.S., Edin., Northgate Chambers, Ipswich.

L. J. MARTIN, L.D.S., Eng., 16, Northgate Street, Ipswich.

J. C. ROWBOTHAM, L.D.S., R.C.S., Eng., 10, Museum Street, Ipswich.

H. J. TINDALL, L.D.S., Eng., 11, Museum Street, Ipswich.

Acting Medical Officer in charge of V.D. Department.

RICHARD FOWLER WARD, M.B., B.S., Lond., F.R.C.S., Edin., M.R.C.S.,
L.R.C.P., 89, Berners Street, Ipswich.

Physician in Psychological Medicine.

PERCY BANBURY, M.R.C.S. (Eng.), L.R.C.P. (Lond), D.P.M.

Pathologist.

ERIC BIDDLE, M.B., B.S. (Lond), M.R.C.S., L.R.C.P.

Resident Medical Staff.

GEORGE F. LANGLEY, M.B., CH.M., F.R.C.S., Resident Medical Officer.

K. BRYAN SCOTT, M.R.C.S., L.R.C.P., Casualty Officer.

J. E. FARREN, M.B., CH.B. Edin., House Physician.

J. MACDONALD ROSS, M.B., CH.B., House Surgeon.

OSCAR JORDAN, M.R.C.S., L.R.C.P., House Surgeon.

JOHN G. O'BRIEN, M.B., B.CH., B.A.O., House Surgeon.

P. W. D. GODDARD, M.R.C.S., L.R.C.P., House Surgeon.

IAN WM. DAVIDSON, B.A., M.A., House Surgeon.

Radiological Department.

Radiographer, CHAS. F. BETTS, M.S.R.

Matron.

Miss S. SHAW.

Assistant Matron.

Miss E. F. EWART.

Pharmaceutical Department.**Pharmacist.**

R. J. STRATTON, M.P.S.

Assistant Pharmacist.

Miss SHELAGH B. BRADFORD, M.P.S.

Chaplain.

The Rev. W. A. GRAY.

Auditors.

ENSOR, SON & GOULT, Chartered Accountants, Museum Street, Ipswich.

Secretary.

ARTHUR GRIFFITHS, O.B.E., F.H.O.A., East Suffolk and Ipswich Hospital, Anglesea Road, Ipswich. Official Telephone No. 2825. Telegrams, "Griffiths, Ipswich 2825." Patients' Enquiry Office, Telephone No. 3764. Private Patients' Wards, No. 393411.

EXTRACT FROM RULES AND INSTRUCTIONS.

Patients attending the Out-Patient Department other than accident and emergency cases are requested to bring a letter from their Doctor and ascertain from him at which Department they should attend.

Surgical Out-patients are seen by the Surgeons or Assistant Surgeons. If In-patient treatment is required the name is entered on the waiting list, and the patient is admitted by the Resident Medical Officer to the next vacant bed of any Surgeon.

New Medical Out-patients are seen by the Physician and the Assistant Physician.

Members of Visiting Staff in charge of Special Departments see their own Out-patients.

Any patient who has been examined by a member of the Visiting Staff shall, where that member has beds in Hospital, be admitted under him.

A Gynaecological case which has been seen by one of the Physicians or General Surgeons in consultation before admission into the Hospital, may be admitted into a General Ward and be treated by such Physician or General Surgeon.

Cases of Genito-Urinary disease specially admitted under the Physicians or General Surgeons may continue to remain in the beds of and be treated by the Physicians or General Surgeons, unless they wish the case transferred to the Genito-Urinary Surgeon.

The Resident Medical Officer, acting on the instructions of the Board, is responsible for the admission of patients as the rules enact, that In-patients shall be deemed to be admitted and discharged by the Board.

PATIENTS' CONTRIBUTIONS.

Free treatment is provided for necessitous cases only.

Each In-patient is expected to contribute as his or her circumstances will permit, and to reimburse the Hospital the whole cost of maintenance if in a position to do so. This does not apply to members of the Contributory Scheme.

INSTRUCTIONS AS TO ADMISSION OF PATIENTS TO THE GENERAL WARDS.

The Hospital is not intended for chronic or incurable cases.

Patients for admission should attend for examination at the Out-Patient Department of the Hospital on the days and at the time appointed when notes of the cases are taken, and the names are passed to the Secretary to be entered on the waiting list.

No patient, other than a case of accident or emergency is admitted to the Hospital unless the name is on the waiting list; but if it is absolutely impossible for patients to attend at the Hospital for examination, they should ask their medical attendant to send particulars and preliminary diagnosis of the case to the Secretary at the Hospital. Due notice will be given in writing by the Secretary to each patient on the waiting list when there is a vacant bed.

To meet the requirements of the authorities, notice is hereby given that no one living outside the Borough will be admitted as a patient unless a Doctor certifies that such patient is free from infectious disease, and that there has been no infection in the house for three months. Form of certificate will be sent with notice of admission.

Medical Practitioners sending In-Patients are asked to assist the Management by giving the Secretary any information they can as to the patients' circumstances.

No person is admitted as a patient without a card if the patient is a contributor, except in case of accident or urgency, or necessitous patient.

Non-contributors admitted as emergencies, will be expected to reimburse the Hospital towards the cost of their treatment while there at the same rate as that fixed for cases sent in by Local Authorities, which at the present time is 8/- per day—a sum which is less than the actual cost to the Hospital. When the Patient is of such a financial position as to warrant transfer to a nursing home or to the Private Wards of the Hospital he will be transferred so soon as his condition permits.

Patients on admission are asked to state the names and addresses of relatives to be sent for in the event of grave emergency. These are notified when patients are on the danger list and permission is given for them to visit at any time.

Arrangements are also made, provided there is no interference with the work of the Hospital, for the legal advisers of patients to visit them any afternoon provided permission is first obtained from the Secretary's Office.

Each member of the Board of Management acts in rotation as a weekly visitor, and is prepared to consider any complaint or suggestion. Patients wishing to see this official visitor can notify the Secretary's clerk any morning.

Every person sent for admission as an In-patient must be decently clothed and provided with a change of Linen. This should consist of two shirts, two night-dresses, two pairs of stockings, one pair of slippers, hair brush, comb, tooth brush, two towels, two face flannels and soap.

Everything else is provided for an In-patient at the expense of the Hospital.

REGULATIONS FOR VISITING TO THE GENERAL WARDS.

ADULTS.

Two Visiting Cards are issued to each patient on admission so that the patient may send these cards to the nearest relatives or friends he desires to visit him.

The visitors to whom the cards are handed by the patient may transfer them to other visitors if they think fit, but will be responsible for their safe custody.

No visitor will be admitted who has not in his possession a visiting card.

The hours for visiting patients are Tuesdays and Sundays between 2 p.m. and 4 p.m.

Children under 16 years of age are not allowed to visit the Hospital or to enter the grounds of the Institution.

The entrance for visitors on Tuesdays and Sundays is from Ivy Street.

The regulations for visiting will not apply to patients on the "Danger List," the near relatives of whom are allowed to visit at all times on receiving notice to do so.

Persons coming from a house in which there is infectious disease are strictly forbidden to visit the Hospital.

Clergy and Ministers are allowed to visit members of their Churches at the patients' request any day between the hours of 2 p.m. and 4 p.m., providing such visits do not interfere with the work of the Ward.

Numerous visitors cause disorganisation of work and the Board therefore regrets it is unable to allow the wives of clergy and ministers, district visitors, subscribers or governors of the Hospital to visit patients except on regular visiting days.

Owing to lack of space, motor cars conveying visitors to patients cannot be allowed in the Hospital grounds.

Visitors must not give food or drink direct to any patient, but may deposit gifts of food or delicacies with the Sister in charge of the Ward, for a patient's consumption, subject to the Doctor's approval.

CHILDREN.

No visiting is allowed to child patients under the age of twelve years, except to those on the danger list and under special circumstances to those who have been in Hospital for a long period. If a child has been in Hospital more than a month and there is no infectious disease in the home, a permit will, on application, be issued to the parent or guardian to visit once a month. If there has been infectious disease in the home, a Medical certificate of freedom from the infection must be obtained and produced at the Hospital before the permit will be issued.

PRIVATE PATIENTS.

Visiting daily from 3 p.m. to 4 p.m.

THE BARTLET CONVALESCENT HOME AT FELIXSTOWE.

This Home is managed by a Committee appointed by the Board of the East Suffolk and Ipswich Hospital under the scheme approved by the Court for the regulation of this Trust.

Admission to the East Suffolk and Ipswich Hospital now carries with it the benefit of admission to this Convalescent Home, if necessary. When in the opinion of the Medical Staff, the treatment of any patient can be equally well continued in the Convalescent Home, the patient will be transferred there provided that accommodation is available. The transport to and from Felixstowe will be undertaken by the Hospital and free treatment provided at the Home for members of the Contributory Scheme. Other patients are expected to contribute towards the cost of their maintenance. The Home, situated on a valuable site facing the sea and abutting on Undercliff Road, Felixstowe, provides accommodation for men, women and children, and is equipped and staffed as a branch Hospital or Home of recovery.

VISITING DAYS FOR PATIENTS (INCLUDING CHILDREN):

Wednesdays, Saturdays and Sundays, from 2 p.m. to 4 p.m.

Medical Officer—Dr. G. F. LANGLEY, M.B., CH.M., F.R.C.S., The Hospital, Ipswich.

TIME TABLE FOR ATTENDANCE OF PATIENTS IN THE OUT-PATIENT DEPARTMENT.

Clinic.	Monday.	Tuesday.	Wednesday.	Thursday.	Friday.	Saturday.
MEDICAL. (Each patient should bring urine specimen in clean bottle).	—	Dr. R. Jones. Old cases. p.m. Men ... 1.30 Women ... 2.0 New cases. Women: Country 2.30 Women: Town 3.0 Men: Country 3.45 Men: Town 4.30	—	Dr. R. Jones. Old cases. a.m. Men: Town 9.30 Women: " 9.45 Women: Country 10.0 Men: " 10.15 New cases. Men: Town 10.30 Men: Country 11.0 Women: " 11.30 Women: Town 12 noon	Dr. Yate Edwards. 11 a.m.	—
DIABETIC. (New cases should first attend a medical clinic).	—	Dr. R. Jones. Men ... 11.30 a.m. Women ... 12 noon	—	—	—	—
SURGICAL.	Mr. A. Cloudesley Smith 11 a.m.	Mr. W. P. Grieve 11 a.m.	Mr. R. Charles 11 a.m.	Mr. A. R. Hill 11 a.m.	Mr. A. Gray Banks 11 a.m.	—
ORTHOPAEDIC AND FRACTURE.	Mr. E. Bell Jones 9.30 a.m.	Mr. E. Bell Jones 9.30 a.m.	Mr. E. Bell Jones 9.30 a.m.	Mr. E. Bell Jones 9.30 a.m.	Mr. E. Bell Jones 9.30 a.m.	—
GYNAECOLOGICAL.	Mr. F. R. Stansfield 11 a.m.	—	—	—	Mr. F. R. Stansfield 11 a.m.	—

Clinic.	Monday.	Tuesday.	Wednesday.	Thursday.	Friday.	Saturday.
OPHTHALMIC (Eye Cases).	Dr. V. G. Walker 1.30 p.m.	—	—	Dr. V. G. Walker 1.30 p.m.	—	—
EAR, NOSE AND THROAT.	—	Mr. K. W. Mackenzie 9.30 a.m.	—	Mr. K. W. Mackenzie 9.30 a.m.	—	—
PSYCHOLOGICAL.	—	—	—	—	Dr. P. Banbury 2 p.m.	—
VARICOSE VEINS & HAEMORRHOIDS.	—	—	—	—	Mr. W. P. Grieve 2 p.m.	—
DENTAL.	Mr. L. J. Martin 9 a.m.	Mr. J. C. Rowbotham 9 a.m.	Mr. J. C. Edmondson 9 a.m.	Mr. W. J. Abell 9 a.m.	Mr. H. J. Tindall 9 a.m.	Mr. J. Payne James 9 a.m.
X-RAY & ELECTRO THERAPY.	Dr. C. H. C. Dalton 10 a.m.	Dr. C. H. C. Dalton 10 a.m.	Dr. C. H. C. Dalton 10 a.m.	Dr. C. H. C. Dalton 10 a.m.	Dr. C. H. C. Dalton 10 a.m.	Dr. C. H. C. Dalton 10 a.m.
GENITO-URINARY (Entrance—Ivy Street).	Dr. Richard F. Ward 11 a.m.	—	—	—	—	—
VENEREAL DISEASES (Entrance—Ivy Street).	—	—	Men— 5.30-7 p.m. Women— 4.0-5.30 p.m.	Children— 11-12 a.m.	Men— 1-2.30 p.m. Women— 2.30-4.0 p.m.	—

The 101st ANNUAL REPORT

OF THE BOARD OF MANAGEMENT TO THE
GOVERNORS OF THE EAST SUFFOLK AND IPSWICH
HOSPITAL, PRESENTED BY THE CHAIRMAN.

This Report contains a record of the past year's work and a reference to finance as revealed by the audited accounts for the year 1937, and it also refers to outstanding events which have occurred during the past two months.

A NEW DEPARTMENT.

The chief event of the year 1938 was the official opening of the Orthopaedic Out-Patient Department and Fracture Clinic by the Rt. Honourable Sir Kingsley Wood M.P., Minister of Health, on 8th February.

In our last Annual Report we mentioned that the cost of the new building would be defrayed by a donation of £3,000 from Sir Bunnell H. Burton, and £3,000 from Sir William A. Churchman, but at that time we did not know how the money could be found for the equipment of the department. By a generous donation of £1,500 from Lord and Lady Belstead, the building was equipped and opened complete in every respect and free of debt.

As the work of this department is so closely associated with that of the Local Authorities, the opening ceremony was arranged in collaboration with them, and the Board of Management gratefully acknowledges the generosity of his Worship The Mayor, Councillor George Underwood, in inviting the members of the Board to the civic luncheon which he gave at the Town Hall on that occasion.

The work of the department commenced on 1st September, 1936, and until a few days before the official opening, had been carried on in improvised premises.

SCHEME FOR NEW WARD BLOCK.

The Accident Ward of 34 beds provides accommodation for the male adult patients suffering from fractures and orthopaedic conditions. No such accommodation, however, exists for the female cases, and the rapid increase in the numbers of these patients has had a most serious effect on our waiting list and calls for our immediate attention. Equally serious is the position with regard to the gynaecological waiting list. The extension of this ward to make provision for these cases can be easily accomplished from the building point of view, but it would put out of commission for some months both the Accident Ward and the Gynaecological Ward above it. Such a step, therefore, cannot be contemplated until temporary accommodation has been provided elsewhere. Hence we have decided to proceed, so soon as the money is available, with a new Ward Block for female fracture and orthopaedic cases, using the new block as soon as erected for gynaecological cases while the extension of that ward is being made.

THE NURSING PROBLEM.

Never in the history of the voluntary hospitals of this country has such prominence been given to the nursing service as it has received during the past twelve months, and perhaps never before in time of peace has the number of nurses in this country fallen so short of requirements. This is not due to lack of entrants, but to a rapid expansion of hospitals and the increased demand for trained nurses. Difficulties were experienced here last August, and we decided to close a ward for a few weeks rather than curtail the holidays of any of our nursing staff. At the close of the financial year we had, and at the present moment we have, a full staff of 165 of all ranks. We are anxious, however, that everyone should know the advantages of this hospital as a training school so that our numbers may not only be maintained, but increased, to cover the requirements of contemplated new wards.

For several months a special Committee has been engaged in considering all the different phases of the nursing problem as it affects this Hospital. On the recommendation of this Committee we have already agreed to certain measures for the benefit of the nursing staff. In considering the nurses' working hours we are in entire agreement with the principle of a 96-hour fortnight, and we gradually shall introduce such a schedule.

We have fixed a new scale of salaries for the trained staff which, with emoluments, will entail an additional annual expenditure of approximately £2,000. We do not, however, consider any alteration should be made in the existing scale for probationers in training, which is already above the average. Salary is not the most important factor for trainees. Especial attention is being paid to the comfort, recreation, food and general well-being of the probationers.

A re-organisation of the system of serving meals to night nurses has been carried out. A substantial hot midnight meal is now served in the central dining room, and extra off-duty time is allowed to night nurses. This arrangement has entailed an augmentation of both nursing and domestic staffs.

The advantage of having a separate residence for Sisters has been advocated in certain quarters. Be that as it may, we were forced into the position of having to obtain further accommodation for our nursing staff and we were fortunate in securing suitable near-by premises which we equipped especially for our Sisters. It is satisfactory to note that they are very pleased with their new quarters.

With the increase in our work, the shortened hours of duty, and consequent increase of staff, further development must be made within a few years and we look forward to the time when we shall have a large central home for our nurses with every modern facility.

NURSES' EXAMINATIONS.

The examination results of candidates trained at this Hospital have been most satisfactory. In the Hospital examinations the percentage of passes was 97, and in the State examinations, 87.5.

Despite this however, we consider that the Test Educational Examination has been introduced at a most unfortunate time. We also consider that the examination syllabus and the questions put by State Examiners require investigation.

We have decided to abolish the Hospital examination as such, but to institute a test preliminary to the State Examination. We are pleased that one of our Nurses qualified for the Gold Medal, and are gratified by the general high standard shown by the examination results and in practical work. We extend our thanks to the Matron, Miss S. Shaw, to the members of our administrative staff, to the Ward Sisters, and to all those serving under her.

PATIENTS.

Increases are shown in all departments, but a better idea will be gained by comparing the following figures:—

Average occupied beds 316.38 as against 304.13, and increase of 4.02%.

New out-patients 25,253 as against 21,177, an increase of 19.24%.

Attendances registered 106,809 as against 94,672, an increase of 12.82%.

Despite the activities of the year, the general waiting list has crept up to 300 and we are greatly concerned with the women's list, particularly gynaecological cases and fractures.

DIETARY.

The meals provided for patients on ordinary diet are as follows:—

- 6 a.m. Cup of tea with biscuits.
- 8 a.m. Breakfast, consisting of tea, bread, butter, porridge, egg, bacon, fish, sausages or potted meat.
- 10 a.m. Cup of bovril or milk, etc.
- 12 noon. Dinner, consisting of meat, potatoes, vegetables, milk pudding, or suet pudding, etc.
- 4 p.m. Tea. Tea, bread and butter, jam or cake.
- 7 p.m. Cup of cocoa or hot milk with a piece of bread and butter or biscuit.

Representations have been made to us that there is a long lapse of time between tea and breakfast, and we have authorised a more substantial supper to patients whose conditions necessitate more nourishment.

MILK SUPPLIES.

Milk is one of the principal items of invalid dietary, if not the most important. Our milk bill for 1937 amounted to £2,431 and it is a matter of some concern to us that we are now paying £395 more for the same quantity than in 1933.

In a statement issued by The British Hospitals Association it is shown that there has been an advance of £500,000 in the cost of milk to the voluntary hospitals under present regulations and apparently no means of redress despite the fact that the suppliers are willing and anxious to meet the hospitals.

RATING.

Of greater importance than the price of milk is the subject of assessment of hospital buildings, including nurses' quarters. We welcome the action of The British Hospitals Association in the steps taken to promote a Bill for the de-rating of voluntary hospitals, and we appeal to Members of Parliament to support that measure when the time comes.

WORKING EXPENSES.

Is it surprising that the working expenses have increased? The average cost per occupied bed per week is £3 5s. 5d. as against £3 2s. 4d. in the previous year, an increase of approximately 5% which we understand is less than the average increase shown in the majority of the greater hospitals. Our budget for the ensuing year, however, presages unavoidably heavier commitments. The possibility of running a modern hospital on the small costs of pre-war days is gone for ever.

INCOME AND EXPENDITURE.

A small increase over the previous year's figure makes another record for the contributory scheme with a total income of £36,705—a really splendid result, which calls forth our warmest thanks to all concerned, especially to the Honorary Collectors. The total of voluntary gifts is slightly above that of the previous year, but a decrease in annual subscriptions is deplored. We make a very strong appeal for new subscriptions. It is so difficult to find new-comers who will take the place of our old generous supporters as they die out. While we are indebted to all our subscribers, donors and organisers of entertainments, we would especially wish to thank the Hon. A. J. Watson for his organisation of polo matches which resulted in £287 17s. 1d. for the hospital.

The ordinary expenditure has reached the rather alarming figure of £60,979, an increase of £5,415 over the previous year, consequent upon a 5% increase in patients and a sharp advance in the price of many commodities.

On capital account it is pleasing to announce the receipt of £2,500 for endowments, £2,000 being from legacies and £500 for the endowment of a cot in celebration of the golden wedding of the Hon. Douglas and Mrs. Tollemache.

The legacies for general purposes amounted to £2,456 4s. 9d. the amount being transferred to property account for the purchase and equipment of a Sisters' Home.

TINFOIL.

As a result of tinfoil collection a sum of £500 has been accumulated and a cot endowed—thanks to the untiring energies of our many collectors. A substantial start has been made towards a further endowment. While we do not accept coupons nor collect used postage stamps, we earnestly appeal for tinfoil and leadfoil which have a cash value.

INVESTMENTS.

Our investments consist substantially in endowment funds, the amount of free capital being negligible. The fall in the market value of securities between 1st January and 31st December, 1937, was considerable, resulting in a depreciation in the Hospital investments of £3,050, and in those of the Bartlet Trust of £6,975.

PRIVATE WARD ACCOUNTS.

For the first time the income for the year has exceeded the expenditure, but only to the extent of £83 16s. 3d., thus reducing the accumulated deficit on revenue to £1,273 9s. 8d.

The incidence of occupied beds has increased by 10.29% and the membership of the Private Patients' Subscription Scheme by 17.51%. The popularity of the wards increases, and the thanks of the patients so freely given are passed on to the donors by whose generosity the scheme for the treatment of persons of moderate means on strictly moderate payments was made possible.

LINEN GUILD.

Some 2,000 copies of the report of the Linen Guild have been distributed to its members. It contains a record of a really wonderful work which is of great assistance to the Hospital, and for which we tender our cordial thanks.

SAMARITAN FUND.

The work of the fund has shown a remarkable increase during the year, and the assistance given to needy patients has been greatly appreciated. The annual statement of the fund and Almoner's work will be incorporated in our annual report book, and is worth perusal.

LIBRARY.

One of the new features of the year has been the organisation of a library for patients. We are indebted to the Right Honourable the Earl of Stradbroke for a generous donation of £100 for the library fixtures and we have to thank the many donors of books which have gone to make up a library of 3,500 volumes, but in particular, we would thank our Honorary Librarian, Mr. A. J. Colthorpe, through whose untiring efforts the new scheme was initiated and organised and we ask him to extend these thanks to all those who are engaged in the distribution of the books.

AUXILIARIES.

We cannot of course, in this report, thank everyone who has helped the Hospital during the past year, but we ask them one and all to accept the gratitude of the patients. While it is invidious to differentiate, we must make special mention of the Clergy and Ministers, railway officials and police.

OBITUARY.

We record with sincere regret the death of Mr. F. Gladstone Hines, whose services in an advisory capacity on pharmaceutical subjects was of great value.

MEDICAL STAFF, VISITING AND RESIDENT.

Again we place on record our sincere thanks for the valuable services gratuitously and willingly given to the Hospital by the members of our Visiting Medical Staff. Their best reward must be the sincere gratitude of the patients. We would extend our thanks to the Honorary Dental Surgeons whose assistance is such a valuable adjunct, also to Dr. G. F. Langley for his able and loyal service, and to all members of the Resident Medical Staff.

THE VOLUNTARY HOSPITAL'S COMMISSION.

The Commission's report issued last April foreshadows a new era in Voluntary Hospital organisation. While great changes in co-ordination and control will probably take place it is with some satisfaction that we find that the Commission's recommendations concerning a key hospital of this type have already been substantially carried out in this Institution.

THE BARTLET CONVALESCENT HOME.

Although the number of patients transferred was slightly less than in the previous record year, the Home has fulfilled its function more as an auxilliary hospital than as a convalescent home, the majority of the patients having been transferred as stretcher cases.

It will be seen from the statistical tables attached to the annual report that the average cost per occupied bed per week was £2 1s. 9d. as against £1 18s. 6d. in the previous year. This increase follows the curve of advanced prices and working expenses in all similar institutions.

Expenditure exceeded income by £55 19s. 7d. The market value of investments on capital account shows a depreciation of £6,974 16s. 5d., but as it was not necessary to sell out any of the securities no actual loss was sustained.

We view with some anxiety the probability of a loss in dividend income in the near future, consequent upon having to replace investments due for repayment in other trustee securities which will not bear the same rate of interest.

The Convalescent Home Committee, the Medical Superintendent (Dr. G. F. Langley), the Matron (Miss K. J. Jenkins) and the Nursing Staff of the Home have received the unqualified thanks of the patients who have convalesced at Felixstowe under their care during the year. We add our thanks to those of the patients.

ADMINISTRATION.

We wish once again to put on record our grateful thanks to Mr. Arthur Griffiths for another year of strenuous and efficient work in his difficult and exacting position as Secretary of this Hospital, and in doing so we wish to include in our thanks all the members of his staff for their faithful services.

Mr. Griffiths is more and more called upon to share in the work of hospital administration from a National point of view, and it is undoubtedly due to this that we are so fully and promptly informed of all that takes place in the sphere of Voluntary Hospitals throughout the country.

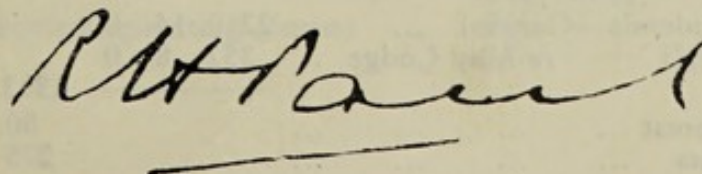

16th March, 1938.

Chairman.

INCOME AND EXPENDITURE ACCOUNT FOR

INCOME.

Ordinary.

	£	s.	d.	£	s.	d.	£	s.	d.
I. VOLUNTARY GIFTS.									
(a) Subscriptions, Donations, etc.									
1 Annual Subscriptions ...	4535	11	5						
2 Donations—General ...	934	6	11						
3 Box Collections ...	173	9	1						
4 Entertainments ...	1149	14	10						
5 Gifts in kind ...	983	18	4						
							7777	0	7
(b) Hospital Sunday Funds.									
1 Congregational Collections ...	1082	5	2						
2 Church Parades ...	327	4	0						
							1409	9	2
(c) Hospital's Voluntary Contributory Scheme:									
1 Works, Factories, Shops and Offices ...	20712	0	10						
2 Household Contributors ...	13119	10	2						
3 Agricultural Section ...	2873	14	2						
							36705	5	2
II. RECEIPTS ON ACCOUNT OF SERVICES RENDERED.									
(a) From Patients and their Societies:									
1 Contributions towards cost of treatment in X-Ray, Massage and other Special out-patient departments ...	458	8	9						
2 In-patients' thank-offerings ...	1763	5	10						
3 " " <i>re</i> Road Traffic Act ...	762	8	6						
4 Approved Societies ...	189	11	0						
5 Under Reciprocal Agreements ...	1226	1	0						
6 <i>a</i> Private Wards Account. Act- tual cost of maintenance as per contra ...	6188	19	1						
<i>b</i> Proportion of Resident Med- ical Staff Salaries ...	268	0	0						
							10856	14	2
(b) From Public Authorities:									
1 Orthopaedic ...	919	17	0						
2 " T.B. ...	706	8	6						
3 Surgical T.B. and Ts. and As. ...	372	15	0						
4 V.D. ...	1384	8	11						
5 Pensioners ...	43	12	0						
6 Army, Navy and Air Force ...	93	18	0						
							3520	19	5
(c) Other Receipts:									
1 Miscellaneous ...	705	13	11						
2 Ambulance Service ...	229	8	6						
3 Pathological Examinations ...	886	15	1						
							1821	17	6
III. INVESTED PROPERTY.									
(a) Dividends—General ...	2210	14	0						
" <i>re</i> May Lodge ...	352	8	0						
							2563	2	0
(b) Interest ...	60	3	9						
(c) Rents ...	275	3	4						
							2898	9	1
TOTAL ORDINARY INCOME CARRIED FORWARD							64989	15	1

INCOME—continued.

		£	s.	d.	£	s.	d.
BROUGHT FORWARD				64989	15	1

CARRIED FORWARD

64989 15 1

EXPENDITURE—*continued.*

	£	s.	d.	£	s.	d.	£	s.	d.	
BROUGHT FORWARD ...							31020	16	8	
IV. SALARIES AND WAGES (Maintenance)										
1 Medical										
(a) Resident Staff	1542	5	1							
(b) Visiting Staff <i>re</i> V.D. T.B. Orthopaedic, etc.	1003	10	4							
(c) Pathological	831	4	0							
							3376	19	5	
2 Nursing							9124	19	5	
3 Other Officers and Employees—										
(a) X-Ray Department	682	3	8							
(b) Laboratory	242	7	8							
(c) Patients' Department	892	11	9							
(d) Chaplain (endowed)	60	0	0							
(e) Mechanics	1243	16	10							
(f) Porters	2484	16	4							
(g) Domestic Servants	1410	6	7							
(h) Do. day workers	1325	2	10							
							8341	5	8	
								20843	4	6
V. MISCELLANEOUS.										
1 (a) Printing and Stationery	430	6	0							
(b) Postages, Telephones, etc.	401	16	3							
							832	2	3	
2 Advertisements							109	14	6	
3 Insurance of building and contents							293	7	9	
4 Garden, (including roadways, paths, courtyards, fencing, drains, etc.)							271	11	1	
5 Sundries							33	15	9	
								1540	11	4
VI. ADMINISTRATION.										
1 Salaries							1518	17	0	
2 Pensions							—	—	—	
3 (a) Printing and Stationery	607	3	4							
(b) Postages, Telephones, etc.	265	5	0							
							872	8	4	
4 Advertisements							75	7	0	
5 Law Charges							2	12	6	
6 Auditor's Fee							31	10	0	
7 Sundries							38	18	0	
								2539	12	10
VII. ESTABLISHMENT.										
1 Renewals and Repairs:—										
(a) Engineering, Electrical, etc.							807	19	8	
(b) Buildings and General ...							1108	17	10	
2 Annual Cleaning							285	15	10	
3 Internal painting of Wards ...							634	19	2	
4 External Painting							639	0	5	
								3476	12	11
CARRIED FORWARD ...							59420	18	3	

INCOME—continued.

	£	s.	d.	£	s.	d.
ORDINARY INCOME—Brought forward				64989	15	1
Extraordinary.						
Legacies				290	13	4
TOTAL EXTRAORDINARY INCOME				290	13	4
TOTAL INCOME				65280	8	5
				£65280 8 5		

EXPENDITURE—*continued.*

	£	s.	d.	£	s.	d.	£	s.	d.
BROUGHT FORWARD							59420	18	3
VIII. FINANCE.									
1 Interest and Bank Charges				33	12	6			
2 Appeals (a) <i>re</i> Contributory Scheme:—									
(1) Salaries and expenses in connection with the Contributory Scheme	716	1	4						
(2) Printing, Postages, and incidental expenses	301	12	4						
				1017	13	8			
(b) General Appeals				89	18	7			
3 Rents									
4 Rates and Taxes				417	2	7			
							1558	7	4
TOTAL ORDINARY EXPENDITURE							60979	5	7
Extraordinary.									
(a) Ambulance Service:—									
General repairs and running expenses				648	7	9			
(b) Contributions to other Funds:—									
Reciprocal arrangements with other Hospitals	855	18	8						
Samaritan Fund	136	7	0						
Pension Fund	350	0	0						
				1342	5	8			
(c) Extensions:—									
New Wards. Completion of work. Internal painting	391	4	0						
Orthopaedic temporary building	681	9	1						
General extensions	663	5	3						
				1735	18	4			
(d) Contingency Fund:—									
Towards the cost of new Ambulance				500	0	0			
TOTAL EXTRAORDINARY EXPENDITURE							4226	11	9
TOTAL EXPENDITURE							65205	17	4
Balance being excess of Total Income over Total Expenditure for the year							74	11	1
							<u>£65280</u>	<u>8</u>	<u>5</u>

CAPITAL ACCOUNT FOR THE YEAR, 1937.

EXPENDITURE.

	£	s.	d.	£	s.	d.
Amount transferred to Property Account being the total of free Capital remaining in this account uninvested				2456	4	9
Balance 31st December, 1937 (Endowment Fund)				2661	18	9

£5118 3 6

REPAIRS AND RENEWALS.

	£	s.	d.
Balance 31st December, 1937	2500	0	0
	<hr/>		
	£2500	0	0
	<hr/>		

DODGE TRUST.

for the year ended 31st December, 1937.

	£	s.	d.
Salaries	10	10	0
Balance transferred to Hospital General Account under the terms of the Trust. (See Hospital Income and Expenditure Account)	352	8	0
	<hr/>		
	£362	18	0
	<hr/>		

FEDERATED SUPERANNUATION SCHEM

	£	s.	d.
Balance from last year	38	6	6
Contributions by Staff and Hospital	1354	8	1
	<hr/>		
	£1392	14	7
	<hr/>		

PENSION FUN

	£	s.	d.
Balance from last year	4708	2	11
Dividends and Interest	243	5	5
Contributions in respect of Staff not included in Federated Scheme	613	13	3
Transfer from General Account	350	0	0
	<hr/>		
	£5915	1	7
	<hr/>		

NURSES' FUN

	£	s.	d.
Balance from last year	95	10	9
Dividends, Interest and Donations	50	17	6
	<hr/>		
	£146	8	3
	<hr/>		

MATRON

	£	s.	d.
Balance from last year	60	5	3
Donations to the fund	111	11	6
	<hr/>		
	£171	16	9
	<hr/>		

OR HOSPITAL OFFICERS AND NURSES (CONTRIBUTORY).

	£	s.	d.
Payments to Insurance Companies... ..	1342	5	10
Balance 31st December, 1937	50	8	9
	<hr/>		
	£1392	14	7
	<hr/>		

REVENUE ACCOUNT.

	£	s.	d.
Payments to Miss M. Deane	100	0	0
Tax adjustment		8	0
Balance 31st December, 1937	5814	13	7
	<hr/>		
	£5915	1	7
	<hr/>		

REVENUE ACCOUNT.

	£	s.	d.
Grants to Nurses	52	16	7
Balance 31st December, 1937	93	11	8
	<hr/>		
	£146	8	3
	<hr/>		

CHRISTMAS FUND

	£	s.	d.
Expenditure on Christmas festivities and special comforts for patients, Christmas, 1935 (accounts completed in 1937) ...	121	6	9
Balance at Bank	50	10	0
	<hr/>		
	£171	16	9
	<hr/>		

THE

PRIVATE WARDS AND GEN

	£	s.	d.
Instalments on amounts donated on the 7 year plan under Deeds of Covenants with tax deducted	4262	0	5
Tax recovered	831	13	0
	5093	13	5
Balance overdraft, 31st December, 1937	6248	7	10
	<u>£11342</u>	<u>1</u>	<u>3</u>

PRIVATE W

	£	s.	d.	£	s.	d.
Received from Private Patients' Subscription Scheme				3614	0	0
Received from patients who are not members of the Private Patients' Subscription Scheme:—						
For maintenance and medical fees	8582	4	4			
For Ambulance transport	124	12	0			
For Radium, etc.	75	15	11			
				<u>8782</u>	<u>12</u>	<u>3</u>
Received for maintenance of Private patients at Convalescent Home				166	19	0
Total Income for year				12563	11	3
Balance overdraft 31st December, 1937				1273	9	8

£13837 0 11

PRIVATE V

	£	s.	d.
Balance from last year	1125	0	0
Transferred from Private Wards Revenue Account	375	0	0
	<u>£1500</u>	<u>0</u>	<u>0</u>

NG.

ENSION SCHEME, 1932-34.

	£	s.	d.
Balance brought forward from last year (overdraft on 31/12/36)...	11342	1	3

£11342 1 3

ENUE ACCOUNT.

	£	s.	d.	£	s.	d.
Paid to Hospital General Fund, being the cost of maintenance of all patients treated in the Private Wards, calculated on the average cost per occupied bed per day ...				6188	19	1
Cost of Ambulance service:—						
Members ...	16	10	0			
Non-members as per contra ...	124	12	0			
				141	2	0
Charges for Radium, as per contra ...				75	15	11
Paid to Bartlet Trust, as per contra ...				166	19	0
Paid to Visiting Medical Staff fees in accordance with the scales for private patients who are members of the Private Patients' Subscription Scheme, and the fees collected from patients who are not members of that scheme ...				5263	19	0
Paid to Resident Medical Staff ...				268	0	0
Transferred to Private Wards Contingency Fund, being 1½% on the cost of the building of the Private Wards on the basis of the Uniform System of Accounts ...				375	0	0
Total Expenditure for year ...				12479	15	0
Deficit brought forward from last year ...				1357	5	11
				£13837	0	11

TINGENCY FUND.

	£	s.	d.
Balance 31st December, 1937 ...	1500	0	0

£1500 0 0

ORTHOPAEDIC OUT-PAT

	£	s.	d.
Donations :—			
Lord and Lady Belstead	1500	0	0
Sir William A. Churchman	3000	0	0
Sir Bunnell H. Burton	3000	0	0
Total donations covering estimated cost	7500	0	0
Less balance being instalments not yet due under 7 year plan	2678	11	5
Total receipts during the year	4821	8	7
Balance overdraft 31st December, 1937	1799	0	4
	<u>£6620</u>	<u>8</u>	<u>11</u>

PROF

	£	s.	d.
Amount transferred from Capital Account	2456	4	9
	<u>£2456</u>	<u>4</u>	<u>9</u>

SAMAR

	£	s.	d.
Subscriptions	1	1	0
Contributions by Patients	649	18	2
Contributions by Societies, etc., on behalf of Patients	355	16	11
Dividends and Interest	33	10	8
Grant made by the East Suffolk and Ipswich Hospital out of its General Funds	136	7	0
	<u>£1176</u>	<u>13</u>	<u>9</u>

EXTENSION AND FRACTURE CLINIC.

	£	s.	d.
Builders' work on account	5500	0	0
Architect's fees	193	0	8
Equipment	527	8	3
Flooring	400	0	0

£6620 8 11

Work not completed.

AMOUNT.

	£	s.	d.
Purchase price and costs of "Oaklands"	1346	10	0
Alterations	498	6	0
Furniture	511	6	10
	2356	2	10
Balance 31st December, 1937	100	1	11
	£2456	4	9

D.

	£	s.	d.
Surgical Appliances	812	18	3
Dentures	352	5	0
Special Grants	11	10	6

£1176 13 9

BALANCE SHEET, as

LIABILITIES.

	£	s.	d.	£	s.	d.
1 SUNDRY CREDITORS:—General Fund				311	7	8
2 LOANS TO HOSPITAL:—						
Barclays Bank, Orthopaedic Account	1799	0	4			
Barclays Bank, Extension Account, 1932-4 ...	6248	7	10			
Barclays Bank, Private Wards	1273	9	8			
				<u>9320</u>	17	10
3 CAPITAL ACCOUNT:—						
(a) Hospital Endowments:—	£	s.	d.			
Balance as on 1st January, 1937	56456	5	9			
Additions during the year	2661	18	9			
				<u>59118</u>	4	6
Depreciation	1663	9	1			
					<u>57454</u>	15 5
(b) Special Funds:—						
Balance as on 1st January, 1937	23730	8	0			
Depreciation	1386	1	5			
					<u>22344</u>	6 7
(c) General Fund:—						
Balance as on 1st January, 1937	13314	17	1			
					<u>13314</u>	17 1
					<u>93113</u>	19 1
4 UNEXPENDED INCOME, Balance of Special Funds:—						
Nurses' Fund	93	11	8			
Pension Fund	5814	13	7			
F. Superannuation Scheme	50	8	9			
Contingency Fund	2500	0	0			
Private Wards Contingency Fund	1500	0	0			
Property Account	100	1	11			
Matron's Christmas Fund	50	10	0			
					<u>10109</u>	5 11
5 INCOME AND EXPENDITURE ACCOUNT:—						
Balance 1st January, 1937	1944	6	9			
Balance on the year	74	11	1			
					<u>2018</u>	17 10

£114874 8 4

ARTHUR GRIFFITHS, L.A.A.,
Secretary.
28th February, 1938.

31st DECEMBER, 1937.

		ASSETS.		£	s.	d.	£	s.	d.
1	CASH AT BANK AND IN HAND								
	(a) On account of General Fund:—								
	Barclays Bank			156	2	11			
	Lloyds Bank			305	6	0			
	Westminster Bank			98	5	4			
	National Provincial Bank			229	6	2			
	Midland Bank			376	4	2			
							1165	4	7
	(b) Special Funds:—	£	s.	d.					
	Barclays Bank, Ltd.:—								
	Investment Account								
	No. 1 :—								
	re Endowments	9000	0	0					
	Investment Account								
	No. 2	374	1	10					
	Investment Account								
	No. 3	562	11	9					
							9936	13	7
	Nurses' Fund						93	11	8
	Pension Fund						5814	13	7
	F. Superannuation Scheme						50	8	9
	Contingency Fund						2500	0	0
	Private Wards Contingency Fund						1500	0	0
	Property						100	1	11
	Lloyds Bank Ltd.:—								
	Matron's Christmas Fund						50	10	0
							20045	19	6
2	SUNDRY DEBTORS. General Fund						1165	0	11
3	INVESTMENTS, at Market Value 31st December, 1937:—								
	(a) Hospital Endowments						47518	1	10
	(b) Special Funds:—	£	s.	d.					
	1 Nurses' Fund	1208	16	10					
	2 Chaplain's Fund	1516	12	5					
	3 Pensions Fund	8348	8	0					
	4 Samaritan Fund	872	7	6					
							11946	4	9
	5 May Lodge Trust	10398	1	10					
							22344	6	7
	(c) General Fund						13314	17	1
							83177	5	6
4	LAND AND BUILDINGS OF THE HOSPITAL:—								
	NOTE—The cost of site, buildings and equipment is not included in this balance sheet.								
	Building on Account of Extensions, 1932-4						6248	7	10
	Orthopaedic Account						1799	0	4
							8047	8	2
5	PRIVATE WARDS REVENUE ACCOUNT :—								
	Balance as on 1st January, 1937						1357	5	11
	Balance on the Year						83	16	3
							1273	9	8

We hereby certify that we have examined the above Balance Sheet and accompanying Income and Expenditure Account with the Books, Vouchers and Banker's Certificates, and have found same to be correct and in accordance therewith.

The Custodian Trustee (Barclays Bank, Ltd., Bank Plain, Norwich) has verified the Investments on Capital Account as at December 31st, 1937.

£114874 8 4

ENSOR, SON & GOULT,
Chartered Accountants,
Auditors.

Ipswich, 8th March, 1938.

INVESTMENTS ON CAPITAL ACCOUNT

FOR GENERAL PURPOSES.

Investment.	Per cent.	Nominal Value.			Market Value, 31st Dec. 1937.		
		£	s.	d.	£	s.	d.
Ipswich Corporation Mortgage ...	3	13314	17	1	13314	17	1

ENDOWMENTS.

Investment.	Per cent.	Nominal Value.			Market Value 31st Dec. 1937		
		£	s.	d.	£	s.	d.
Australia 1945-75 ...	5	2624	10	8	2814	16	2
Australia 1955-8 ...	3	876	4	1	783	2	2
Conversion Inscribed Stock ...	3½	3014	7	1	3082	3	6
Conversion Loan ...	3½	14736	8	11	15068	0	3
Consols Inscribed ...	2½	1261	0	7	939	8	10
Funding Stock 1960-90 ...	4	586	3	8	659	9	2
India Stock ...	3½	1670	12	3	1553	13	6
Ipswich Corporation Mortgage ...	3	9685	2	11	9685	2	11
Ipswich Dock Bonds, 1852 series—black	3½	4400	0	0	4400	0	0
London, Midland and Scot. Ry. Preference 1923 Stock ...	4	1363	0	0	951	13	10
London North Eastern Ry. 2nd Pref. ...	4	4671	0	0	1237	16	3
Ditto, Preferred Ord. ...	5	422	0	0	34	16	3
New Zealand 1943-63 (part of £2730 12 8) ...	4	1238	5	3	1258	6	2
†Ransomes, Sims & Jefferies, Ltd., Pref. (100 £1 shares fully paid)	5½	100	0	0	107	10	0
Southern Railway Pref. Ord. ...		1044	0	0	905	13	4
„ „ „ Stock ...	5	713	0	0	814	12	0
Victoria Stock 1940-60 ...	4	2153	18	0	2156	11	10
„ „ 1945-75 ...	5	995	11	10	1055	5	8
Total as Balance Sheet ...		£51555	5	3	47518	1	10

†Stock given to the Hospital.

at 31st DECEMBER, 1937.

FOR SPECIAL ENDOWMENTS.

Investment.	Per cent.	Nominal Value.			Market Value, 31st Dec., 1937.		
		£	s.	d.	£	s.	d.
Chaplain's Fund, New Zealand 1943-63 (part of £2730 12 8)	4	1492	7	5	1516	12	5
Nurses' Fund, Conversion Loan, 1944-64, Inscr.	5	1054	12	2	1208	16	10
Pensions Fund, Ipswich Corporation Mortgage	3	2300	0	0	2300	0	0
„ „ Ipswich Corporation	2½	2000	0	0	2000	0	0
„ „ Conversion Loan, 1944-64	5	1285	5	8	1473	5	11
„ „ „ „	3½	2518	8	10	2575	2	1
Samaritan Fund, Conversion Stock 1944-64	5	761	1	7	872	7	6
Total Special Endowments ...		£11411	15	8	11946	4	9

FOR A SPECIAL TRUST. THE MAY LODGE TRUST.

TRUSTEES : BARONESS MARY CHARLOTTE LOUISA VON BISSING, ROBERT HAROLD PAUL, ERNEST OWEN HINES AND ERNEST PETER TETSALL.

Investment.	Per cent.	Nominal Value.			Market Value 31st Dec. 1937.		
Consols	2½	1617	18	0	1205	6	8
Funding Loan	4	900	0	0	1012	10	0
London County Council Stock	3	8881	16	6	7593	19	2
Conversion Stock	3½	572	0	2	586	6	0
Total Special Trust ...		£11971	14	8	10398	1	10

COTS.

	Year of Endowment.	Amount Received.		
		£	s.	d.
Brought forward		47791	18	9
"The Booth"	1887	500		
"The Simpson"	1892	500		
"The Cliff"	1897	500		
"The Harry Churchman"	1908	500		
"The M. J. Burley"*	1909	—		
"The George Nelson Leech"	1910	500		
"In Memory of Adela Harriette Cobbold"	1917	500		
"A Royal Revel"	1918	500		
"The Charlotte Howes"	1919	593	11	6
"In Memory of Helen Emma Cobbold and Violet Louise Riley"	1919	500		
"Carpathia and Caroline Wyartt"	1921	500		
"The Cranfield"	1922	500		
"The John Moss"	1923	500		
"The British Legion"	1922-4	500		
"The Ipswich Players"	1926	500		
"The Creeping St. Mary"	1928	500		
"The Walter Jefferies"	1928	500		
"The Peter Pan"	1929	500		
"The Massey-Booth"	1930	500		
"The Mason"	1932	500		
"The Mary Barbara Pipe"	1932	500		
"The Bowlers' Cot"	1934	500		
"The Tollemache Cot"	1937	500		
Total Amount Invested		£58885	10	3

*£1000 paid to Official Trustees Charitable Funds—income paid to Hospital.

NOTE—Market Value of Investments on General Endowment Account on 31st December, 1936, see Balance Sheet of that date, and statement on page 34 of the 100th

Annual Report	49181	10	11
Depreciation in Market Value	1663	9	1
Value of Securities held 31st December, 1937	47518	1	10
Cash in Hand awaiting Investment	9000	0	0
	£56518	1	10

OTHER ENDOWMENTS.

"The Chaplain's Fund," by J. H. Bartlet, M.D., (£1500)	1914	1500		
"The East Suffolk and Ipswich Hospital Nurses' Fund," by J. D. Cobbold (£1000)	1918	1000		
"May Lodge Trust"	1923	8137		
Pension Fund	1925	7595		
Samaritan Fund, £250 and £500	1929	750		
		£18982	0	0

NOTE—Market Value of these Special Endowments on December 31st, 1937, was £22344 6 7

STATISTICAL TABLES.

I.—IN-PATIENTS.

(a) NUMBER OF BEDS AND IN-PATIENTS.

	1936.	1937.
(1) Total number of available beds on 31st December ...	350	350
(2) Average number of available Beds during the year ...	350	350
(3) Average number of Patients resident daily throughout the year	304.13	316.38
(4) Number of In-Patients in the Hospital at beginning of year	286	288
(5) Number of In-Patients admitted during year ...	5856	6370
(6) Number of In-Patients in the Hospital at the end of the year	288	296
(7) Average number of days each Patient was resident ...	19.01	18.15
(8) Total number of In-Patients treated to a conclusion	5854	6362

NOTE.—218 patients were resident for one day only; 123 for two days only; and 82 patients were resident for over 100 days.

Special Note.—AS TO PATIENTS TREATED TO A CONCLUSION:—

	Men.	Women.	Children.	Total.
Cured or benefited	1921	2357	1258	5536
In statu quo and at own request ...	160	210	35	405
Infirmary or Fever Hospital	29	49	64	142
*Died	140	97	42	279
Total	2250	2713	1399	6362

*NOTE.— Of these 76 were admitted in dying condition or died within 48 hours.

(b) ANNUAL EXPENDITURE ON IN-PATIENTS APART FROM THAT ON OUT-PATIENTS; AVERAGE COST OF EACH IN-PATIENT PER WEEK; AND AVERAGE COST OF EACH IN-PATIENT.

	Expenditure on In-Patients.	Average cost of each In-Patient per week.	Average Total cost of each In-Patient.
	£ s. d.	£ s. d.	£ s. d.
1 Provisions	10355 18 2	12 7	1 12 7
2 Surgery and Dispensary ...	6965 11 0	8 6	1 1 11
3 Domestic	10400 4 2	12 8	1 12 8
4 Salaries and Wages ...	17883 8 0	1 1 9	2 16 3
5 Miscellaneous	1203 13 11	1 5	3 9
6 Administration	2116 7 4	2 7	6 8
Statistical Cost ...	48925 2 7	2 19 6	7 13 10
7 Establishment : Renewals and Repairs	3446 6 5	4 2	10 10
8 Finance	1428 10 1	1 9	4 6
TOTAL COST ...	53799 19 1	3 5 5	8 9 2

STATISTICAL TABLES—continued.
II.—OUT-PATIENTS. (a) NUMBERS.

	1936.	1937.
Casualties	5909	5753
Ophthalmic	1751	1762
Ear, Nose & Throat	1747	1871
Orthopaedic	687	2562
Electro-Therapeutic, Ultra Violet Light and Massage	1604	2481
X-Ray	3675	4707
V.D.	173	212
Dental	2027	2327
Out-patient Proper—General, Medical & Surgical	3604	3578
(1) Total number of new Out-patients	21177	25253
Casualties	30520	27899
Ophthalmic	3650	3497
Ear, Nose & Throat	6718	6496
Orthopaedic	2421	13214
Electro-Therapeutic, Ultra Violet Light and Massage	22121	27302
X-Ray	4807	5744
V.D.	5512	6519
Dental	3809	3823
Out-patients Proper—General, Medical & Surgical	15115	12315
(2) Number of Out-patient attendances	94673	106809

(b) ANNUAL EXPENDITURE ON OUT-PATIENTS AND AVERAGE COST OF EACH OUT-PATIENT'S ATTENDANCE AND OF EACH OUT-PATIENT.

	Expenditure on Out-Patients.			Average cost of each Out-Patient attendance.		Average total cost of each Out-patient.	
	£	s.	d.	s.	d.	s.	d.
1 Provisions	435	16	4	0.98		4.14	
2 Surgery and Dispensary	1805	4	4	4.06		1	5.16
3 Domestic	1058	2	8	2.37		10.06	
4 Salaries and Wages (Maintenance)	2959	16	6	6.65		2	4.13
5 Miscellaneous	336	17	5	0.76		3.20	
6 Administration	423	5	6	0.95		4.02	
Statistical Cost	7019	2	9	1	3.77	5	6.71
7 Establishment : Renewals and Repairs	30	6	6	0.06		0.29	
8 Finance	129	17	3	0.29		1.23	
TOTAL COST	7179	6	6	1	4.12	5	8.23

INCOME.

STATISTICAL TABLES.

Year.	Annual Subscriptions.	Donations, Boxes.	Enter-tain-ments.	Gifts in kind.	Church Collec-tions.	Contribu-tory Scheme.	Patients' Contri-butions.	Local Authori-ties and W.D.	Miscel-laneous	Invested Property.	Total Ordinary Income.	Cost per Occupied Bed per week.	Cost of each In-Patent.	Market Value of Invest-ments.
	£	£	£	£	£	£	£	£	£	£	£	£ s. d.	£ s. d.	£
1837	—	—	—	—	—	—	—	—	—	—	—	—	—	1656
1855	696	83	20	—	315	—	28	—	86	286	1514	—	—	7200
1870	890	303	6	—	316	—	28	—	5	597	2145	—	—	18234
1880	1233	160	20	—	627	175	93	—	22	876	3206	17	9½	23550
1890	1326	286	47	—	682	158	89	—	13	1005	3606	17	7½	27253
1900	1668	521	64	—	822	399	109	—	372	1079	5034	17	5	36615
1910	1802	233	130	—	1125	1368	178	—	29	2293	7158	1	0 7	53763
1920	3758	1286	950	1187	2301	5180	814	13876	692	2889	32933	2	15 9	55150
1921	4250	1615	1218	685	3227	7400	3121	17163	329	3520	42528	3	1 10	65079
1922	4127	1570	1544	671	3074	8780	3737	13930	404	3805	41642	3	0 8	76015
1923	4040	1934	1429	474	2719	9348	4068	9357	302	4138	37809	2	17 0	81801
1924	4217	770	1180	910	2740	12381	4416	5113	227	4167	36121	2	19 0	88768
1925	4660	2813	1036	605	2702	13352	4439	4710	325	4163	38805	2	19 11	84730
1926	4690	1309	1011	757	2223	23339	3654	4350	459	5262	47054	3	1 9	87928
1927	4705	1071	1056	868	2150	26521	4031	3472	349	4662	48885	3	3 8	89834
1928	4732	722	979	975	2126	28593	4521	2926	779	4866	51219	3	2 8	94040
1929	4698	1065	1022	1006	1961	31098	4167	3132	1122	4644	53915	3	4 10	81567
1930	4817	844	1065	1060	1850	30571	4637	3215	1619	4406	54084	3	2 0	77042
1931	4684	756	789	1114	1733	29349	3874	3127	1071	4250	50747	3	0 0	75905
1932	4720	778	917	1214	1653	30211	3859	3393	1278	3941	51965	2	16 4	89854
1933	4808	738	1207	1022	1642	31230	3755	2590	1508	3859	52359	2	14 4	95209
1934	4820	829	1013	1011	1617	32656	5856	2546	1860	3901	56109	2	19 6	99718
1935	4940	1066	610	1085	1591	33414	9127	2179	1443	3854	59309	3	3 4	97114
1936	4843	1022	696	1020	1670	36690	9679	1825	1618	3401	62464	3	2 4	86227
1937	4536	1108	1150	984	1409	36705	10857	3521	1822	2898	64990	3	5 5	83177

EXPENDITURE.

STATISTICAL TABLES.

Year.	Provisions.		Surgery and Dispen- sary.		Domes- tic.		Salaries and Wages.		Miscel- laneous.		Adminis- tration.		Estab- lishment.		Finance.		Total Ordinary Expendi- ture.		Extra- ordinary Expenditure.		Total Expen- diture.		Average Occupied Beds.		New In- Patients.		New Out- Patients.		Out- Patient attend- ances.	
	£		£		£		£		£		£		£		£		£		£		£									
1837	—		—		—		—		—		—		—		—		—		—		—		—		—		—		—	
1855	527		161		129		233		14		42		42		—		—		1148		—		—		83		190		—	
1870	505		270		165		445		21		50		54		—		103		1613		—		—		173		324		2268	
1880	1591		501		433		710		116		96		198		—		117		3762		—		—		398		965		6755	
1890	1427		539		546		895		151		137		221		—		160		4076		—		76		542		1245		8715	
1900	2007		767		715		1016		149		175		370		—		212		5411		—		79		685		1982		13874	
1910	1900		1355		1452		1481		354		180		407		—		81		7210		—		95		924		3399		23793	
1920	12630		6225		6512		9124		990		793		2515		—		862		39651		—		105		1172		6231		43617	
1921	12730		6886		8979		10800		1030		1195		2450		—		805		44875		—		231		2799		12618		86415	
1922	10972		6853		10833		11844		1111		1397		2245		—		1109		46364		—		235		2759		12539		101240	
1923	8372		6447		7136		10905		873		1377		2572		—		850		38532		—		219		2690		11710		81570	
1924	9611		6108		8019		10462		874		1606		932		—		613		38225		—		200		2895		11464		80558	
1925	9406		6041		8947		10835		1029		1370		1670		—		775		40073		—		218		3410		12162		77465	
1926	8962		6543		9988		11282		1118		1802		2096		—		1300		43091		4609		231		3820		14710		77350	
1927	9896		6974		9738		11638		1176		1847		1913		—		1310		44575		5064		245		4232		17498		81933	
1928	10711		6749		9738		12578		1276		1749		2164		—		1168		46133		4754		248		4773		18139		82549	
1929	10585		6870		10360		14103		1449		1876		1791		—		1447		48481		4207		256		4721		18222		81462	
1930	10503		6316		10120		14468		1543		1929		2061		—		1217		48157		5174		259		5064		18240		84071	
1931	9786		6618		9246		15071		1353		1888		1836		—		1269		46851		5197		258		5045		18510		89107	
1932	8904		6083		8218		14615		1311		1899		1836		—		1377		44243		7653		267		4901		18215		92243	
1933	8104		6558		7755		15284		1085		1932		1932		—		1230		43880		9137		276		5009		18479		96255	
1934	8766		7003		8379		16276		1107		2237		3320		—		1272		48360		8396		276		5280		18444		97335	
1935	9621		7591		9091		17471		1240		2389		2802		—		1412		51617		8557		276		5225		18845		93548	
1936	10194		8405		10674		18771		1426		2425		2207		—		1428		55630		6471		304		5856		21177		94673	
1937	10792		8771		11458		20843		1540		2540		3477		—		1558		60979		4227		316		6370		25253		106809	

STATISTICAL TABLES—*continued.*

LAUNDRY ACCOUNT.

For the Year to 31st December, 1937.

Total number of Pieces Washed on Hospital premises	673626
Average number of pieces washed weekly on Hospital premises ...	12954
Cost of laundry per occupied bed, calculated on total cost, per week	3/6.53d.
Cost of laundry work	per piece 1.0387d.
	per hundred pieces 8/7.87d.

Expenditure in connection with Hospital Laundry.

	£	s.	d.	£	s.	d.
1 Wages (including proportion of those engaged part time)				1422	2	2
2 Board and Uniform of Staff				134	18	10
3 Materials and Sundries :— Soap, soda, starch, crex, osogen, brooms, brushes, utensils, clogs, baskets, callender felts and cloths, and water-softening materials				423	7	4
4 Fuel, Power, Light and Water :— Coal, proportionate cost of steam supplied from Central Heating Station	417	10	0			
Gas	15	3	2			
Electric power and lighting	100	10	0			
Water	35	2	0			
				568	5	2
5 Renewals and Repairs to machinery, plant and buildings				20	14	6
6 Insurance of machinery, plant and buildings ...				19	2	0
7 Rents and Rates :— Amount apportioned in respect of staff quarters, including bedding, linen, furniture, and up-keep				182	0	0
8 Depreciation :— Buildings, 1½ per cent. on diminishing value as suggested	15	2	3			
Machinery and Boilers—7½ per cent. on diminishing value	129	18	6			
				145	0	9
Total cost of Hospital's laundry work				£2915	10	9

BARTLET CONVALESCENT HOME, FELIXSTOWE.

STATISTICAL TABLES, 1937.

I.—IN-PATIENTS. (a) NUMBER OF BEDS AND IN-PATIENTS.

New Home opened to patients 17th March, 1926.

	Numbers in 1936.	Numbers in 1937.
(1) Total number of available beds on 31st December ...	65	65
(2) Average number of available beds during the year ...	65	65
(3) Average number of patients resident daily throughout the year	63.49	59.91
(4) Number of In-Patients in the Home at beginning of year	49	43
(5) Number of In-Patients admitted during the year ...	1197	1146
(6) Number of In-Patients in the Home at the end of the year	43	58
(7) Average number of days each Patient was resident ...	19.58	19.33
(8) Total number of In-Patients treated to a conclusion	1203	1131

(b) ANNUAL EXPENDITURE ON IN-PATIENTS; AVERAGE COST OF EACH
IN-PATIENT PER WEEK; AND AVERAGE COST OF EACH IN-PATIENT.

(NOTE.—There are no Out-Patients).

	Expenditure on In-Patients.	Average cost of each In-Patient per week.	Average Total cost of each In-Patient.
	£ s. d.	£ s. d.	£ s. d.
1 Provisions	1983 19 10	12 9	1 15 1
2 Surgery	221 0 8	1 5	3 11
3 Domestic	1580 8 4	10 2	1 7 11
4 Salaries and Wages ...	1794 17 6	11 6	1 11 9
5 Miscellaneous	139 0 2	11	2 6
6 Administration	251 5 0	1 7	4 5
Statistical Cost ...	5970 11 6	1 18 4	5 5 7
7 Establishment: Renewals and Repairs	327 1 8	2 1	5 9
8 Finance	209 11 4	1 4	3 9
TOTAL COST ...	6507 4 6	2 1 9	5 15 1

NOTE.—The total number of patients treated to a conclusion is made up of—

Men	506
Women	553
Children (under 12) ...	19
Nursing Staff	29
Private Patients	24

Total as above (8) 1131

THE BARTLET CONV
of the EAST SUFFOLK

Income and Expenditure on 1

INCOME.		£	s.	d.	£	s.	d.
Ordinary.							
I. VOLUNTARY GIFTS.							
Donations	58	1	6
II. RECEIPTS ON ACCOUNT OF SERVICES RENDERED.							
(a) Patients' Contributions	69	6	6
Private Wards	166	19	0
(b) From Public Bodies	151	5	6
(c) Miscellaneous	31	0	5
					418	11	5
III. INVESTED PROPERTY.							
(a) Dividends from Investments, including							
Tax recoverable	6434	8	6
(b) Rents	260	0	0
					6694	8	6

Ordinary Income carried forward ... £7171 1 5

NT HOME, FELIXSTOWE.
SWICH HOSPITAL, IPSWICH.

Account for the Year 1937.

EXPENDITURE.

Ordinary.

	£	s.	d.	£	s.	d.	£	s.	d.	
I. PROVISIONS.										
1 Meat				526	10	5				
2 Fish, Poultry, etc.				139	17	5				
3 Butter, Bacon, etc.				249	5	5				
4 Eggs				79	4	5				
5 Milk				277	11	8				
6 Bread, Flour, etc.				160	14	1				
7 Grocery				317	0	9				
8 Vegetables and Fruit				233	15	8				
9 Malt Liquors				—	—	—				
10 Aerated Water and Ice				—	—	—				
				<hr/>			1983	19	10	
II. SURGERY AND DISPENSARY.										
1 Drugs, Chemicals, Disinfectants, etc.				96	11	2				
2 Dressings, Bandages, etc.				120	6	4				
3 Instruments and Appliances				4	3	2				
4 Wines and Spirits (Rectified Spirit)				—	—	—				
5 Salaries and Wages of Dis- pensary Staff				—	—	—				
6 Sundries (including bottles and other dispensary requisites)				—	—	—				
				<hr/>			221	0	8	
III. DOMESTIC.										
1 Renewals and Repairs :—										
(a) Furniture			39	6	0					
(b) Bedding and Linen			173	5	6					
(c) Hardware, Crockery, etc.			56	2	2					
			<hr/>			268	13	8		
2 Laundry						253	3	5		
3 Cleaning and Chandlery						103	8	5		
4 Water						116	3	2		
5 Fuel and Lighting :—										
(a) Coal and Coke			596	8	9					
(b) Gas			104	16	3					
(c) Electricity			100	11	5					
(d) Oil, Wood, etc.				9	9					
			<hr/>			802	6	2		
6 Uniforms						36	13	6		
			<hr/>			1580	8	4		
IV. SALARIES AND WAGES (Maintenance).										
1 Medical						208	3	0		
2 Nursing						922	19	4		
3 Other Officers and Employees :—										
(a) Other Officers						103	7	0		
(b) Mechanics						183	1	3		
(c) Porters						132	6	0		
(d) Domestic Servants						245	0	11		
			<hr/>			1794	17	6		
Ordinary Expenditure carried forward ...								£5580	6	4

E, FELIXSTOWE—continued.

EXPENDITURE—continued.

	£	s.	d.	£	s.	d.	£	s.	d.
Ordinary Expenditure brought forward ...							5580	6	4
V. MISCELLANEOUS.									
1 Printing, Stationery, Postages and Telephones				23	17	5			
2 Advertisements				11	15	0			
3 Insurance of buildings and con- tents				45	11	1			
4 Garden, including roadways, paths, courtyards, fencing, drains and the laying out of the grounds				52	3	4			
5 Sundries				5	13	4			
				<hr/>			139	0	2
VI. ADMINISTRATION.									
1 Salaries				175	0	0			
2 Pensions				—	—	—			
3 (a) Printing and Stationery ...	29	18	6						
(b) Postages, Telephones, etc.	21	2	6						
	<hr/>			51	1	0			
4 Advertisements				—	—	—			
5 Law Charges				—	—	—			
6 Auditors' Fee				21	0	0			
7 Sundries				4	4	0			
				<hr/>			251	5	0
VII. ESTABLISHMENT.									
1 Renewals and Repairs—General and Annual Cleaning ...							327	1	8
VIII. FINANCE.									
1 Interest and Bank Charges— (a) Custodian Trustee ...				10	10	0			
2 Rents				2	2	0			
3 Rates and Taxes				196	19	4			
4 Sundries				—	—	—			
				<hr/>			209	11	4
Total Ordinary Expenditure ...							6507	4	6
Extraordinary.									
Ambulance service				259	17	6			
Property				269	13	11			
Verandah, Wireless, etc.				190	5	1			
				<hr/>			719	16	6
Total Expenditure ...							7227	1	0
							<hr/>		
							£7227	1	0
							<hr/>		

THE BARTLET

BALANCE SHEET

LIABILITIES.

	£	s.	d.	£	s.	d.
1 SUNDRY CREDITORS				10	10	0
2 RESERVE FUND FOR RENEWALS:—						
Balance on 1st January, 1937	4826	9	7			
Depreciation in Market Value of Invest- ments	200	3	0			
				<u>4626</u>	6	7
3 CAPITAL ACCOUNT.						
(a) Endowments:—						
Balance on 1st January, 1937	172630	19	2			
Depreciation in Market Value of Invest- ments	6974	16	5			
				<u>165656</u>	2	9
(b) Land, Buildings and Equipment	92346	12	10			
				<u>258002</u>	15	7
4 UNEXPENDED INCOME BALANCES.						
Revenue Account:—						
Balance on 1st January, 1937	3103	9	11			
Deficit for the year	55	19	7			
				<u>3047</u>	10	4
				<u>£265687</u>	2	6

ARTHUR GRIFFITHS, L.A.A.

Secretary.

28th February, 1938.

CONVALESCENT HOME.

at 31st December, 1937.

ASSETS.

	£	s.	d.	£	s.	d.
1 CASH AT BANK AND IN HAND.						
Revenue Account, Lloyds Bank, Ipswich				2040	7	6
2 SUNDRY DEBTORS				1017	12	10
3 INVESTMENTS.						
At Market Value 31st December, 1937 ...				170282	9	4
4 LAND, BUILDINGS AND EQUIPMENT OF THE HOME.						
Expenditure to 1st January, 1937 ...	92346	12	10			
Expenditure during the year						
				92346	12	10

£265687 2 6

We hereby certify that we have examined the above Balance Sheet and accompanying Income and Expenditure Account with the Books, Vouchers, and Bankers' Certificates, and have found same correct and in accordance therewith.

The Custodian Trustee (Lloyds Bank, Ltd., Threadneedle Street, E.C.) has verified the Investments on Capital Account as at December 31st, 1937.

ENSOR, SON & GOULT,

Chartered Accountants,

Ipswich, 8th March, 1938.

Auditors.

CONVALESCENT HOME ACCOUNT.

THE BARTLET TRUST.

INVESTMENTS ON CAPITAL ACCOUNT, 31st Dec., 1937.

Name of Investment.	Nominal Value.			Book value at time of transfer to Custodian Trustee.			Market Value 31/12/37		
	£	s.	d.	£	s.	d.	£	s.	d.
Canadian Pacific Rly. Co., 4% Pref. Stock	1500	0	0	986	5	0	633	15	0
„ „ Perp. 4% Cons. Deb. Stock	900	0	0	621	0	0	783	0	0
Consolidated Loan 4%	9221	0	9	7890	14	11	10073	19	6
Conversion Loan 3½% Inscribed Stock	8192	18	11	6048	5	11	8377	5	8
Conversion Loan 1944-9, 2½%	3599	1	6	3502	13	0	3531	11	7
Grand Trunk Railway Co. of Canada, Perp. 4% Cons. Deb. Stock	2000	0	0	1255	0	0	2015	0	0
Grand Trunk Railway Co., of Canada, 4% Guaranteed Stock	1000	0	0	567	10	0	995	0	0
Gt. Western, Bristol and Exeter and South Devon Rlwy. Co.'s Joint Rent Charge Stock	640	0	0	478	8	0	700	16	0
G. Western Rlwy. Co. 5% Cons. G'teed Stock	607	0	0	520	10	0	764	16	5
G. Western Rlwy. Co. 5% Rent Charge Stock	609	0	0	516	2	6	768	17	3
G. Western Rlwy. Co. 5% Cons. Pref. Stock	715	0	0	604	3	6	839	4	5
India 3½ per cent. stock	2100	0	0	1265	5	0	1953	0	0
India 3 per cent. Stock	1059	17	10	559	1	10	845	5	10
*Indian Govt. Rupee Stock 3½% Loan, 1954-55 (Rs. 16000)	*1600	0	0	1064	0	0	1154	0	0
Ipswich Corporation 5% Mortgage	25000	0	0	25000	0	0	25000	0	0
„ „ 2¾ „ „	18600	0	0	18600	0	0	18600	0	0
„ „ 3 „ „	11000	0	0	11000	0	0	11000	0	0
Leicester Corporation 1958/63 3%	1191	17	2	1187	10	9	1145	13	8
*Calculated at 10 Rupees to the £.									
Carried forward	89535	16	2	81666	10	5	89181	5	4

Name of Investment.	Nominal Value.			Book value at time of transfer to Custodian Trustee.			Market Value. 31/12/37		
	£	s.	d.	£	s.	d.	£	s.	d.
Brought forward	89535	16	2	81666	10	5	89181	5	4
Lee Conservancy Board, 4% Perp. Deb. Stock	1000	0	0	697	10	0	1040	0	0
London, Mid. & Scottish Rly. 4% Pref. Stock	8646	0	0	6850	14	2	7068	2	1
L. & N.E. Rlwy, 4% 1st Pref. Stock ...	6497	0	0	5067	13	2	4369	4	7
„ 4 „ 2nd Pref. Stock ...	1402	0	0	1051	10	0	371	10	7
„ 4 „ 1st Guar. Stock ...	690	0	0	552	0	0	658	19	0
„ 4 „ 2nd Guar. Stock ...	2337	0	0	1846	4	7	2103	6	0
„ 4 „ Deb. Stock ...	7820	0	0	6412	7	6	8054	12	0
London Passengers Transport Board, 4½% “A” Stock	1377	0	0	1004	5	4	1630	0	5
London Passenger Transport Board, 5% “B” Stock	460	0	0	333	10	9	557	3	6
Manchester Corporation, 1958 3% Stock	3000	0	0	2959	1	0	2887	10	0
Metropolitan Water 3% “B” Stock, 1934	19441	11	7	11033	2	2	17448	15	11
Metropolitan Water Board, East London Waterworks 3% Deb. Stock, 1897 ...	850	0	0	446	5	0	724	12	6
Metropolitan Railway Co. Surplus Lands Co., Ltd., 1186 10/- shares fully paid	593	0	0	275	14	11	568	5	10
Middlesex County 1948-53, 3% A Stock...	3000	0	0	3007	16	0	2979	7	6
New South Wales Govt., 4% Stock, 1942- 1962	1000	0	0	735	0	0	1002	10	0
New Zealand Govt. 4½% Inscribed Con- solidated Stock, 1948-58	1042	10	0	845	0	0	1094	12	6
New Zealand Govt. 4% Stock, 1943-1963	1000	0	0	765	0	0	1016	5	0
Queensland Govt. 1940-60 5%	800	0	0	792	0	0	849	0	0
Commonwealth of Australia 3¼% Inscribed Stock 1964-74	1000	0	0	767	10	0	901	5	0
Southern Railway Co. 5% Pref. Stock ...	700	0	0	679	0	0	799	15	0
War Loan, 3½%	20000	0	0	19691	5	6	20350	0	0
TOTAL	£172191	17	9	147479	0	6	165656	2	9

INVESTMENTS ON REVENUE ACCOUNT (Reserve Fund).

Consolidated Loan, 4 per cent.	2403	19	4	2000	0	0	2626	6	7
Ipswich Corporation, 2¾ per cent. ...	2000	0	0	2000	0	0	2000	0	0
	£4403	19	4	4000	0	0	4626	6	7

Operations performed in the Hospital from
January 1st to December 31st, 1937.

A.—IN THE TWO MAIN IN-PATIENT THEATRES.

1.—HEAD AND NECK.

For Glands	44
For Enlarged Thyroid	32
For Hare Lip or Cleft Palate	12
On Salivary Glands	6
Trephining and Decompression	12
For Malignant Growths	27
For Simple Growths and Cysts	21
For Torticollis	4
Plastic Operations	2
Radium Therapy	20
Total	180

2.—THORAX.

For Empyema	14
Radical Excision of Breast	33
Local Excision of Breast	10
Excision of Simple Tumours or Cysts of Breast	15
For Abscess of Breast	4
Radium Therapy	18
Total	94

3.—EXTREMITIES.

Fractures—Manipulation and Plaster or Splintage:—	
(a) Upper Limb	43
(b) Lower Limb	91
Fractures—Open Operations and/or Compound Fractures:—	
(a) Upper Limb	26
(b) Lower Limb	33
Miscellaneous Plaster Applications	249
Osteotomy and/or Removal of Exostoses	31
Excision or Arthrodesis of Joints	14
Exploration or Biopsy of Joints	26
Tendon Sutures or Tenotomy	23
Removal of Cartilage of Knee	46
For Osteomyelitis	27
Amputations:—	
Arm or Forearm	5
Hand or Fingers	14
Thigh or Leg	15
Foot or Toes	9
For Deformities:—	
Upper Limb	10
Lower Limb	89
Nerve Suture or Exploration	3
For Bursæ, Ganglia or Simple Tumours	62
Excision of Varicose Veins	6
Total	822

OPERATIONS PERFORMED—*continued.*

Salpingectomy and/or Oophorectomy	26
For Ectopic Pregnancy	9
Cæsarian Section	16
Shortening of Round Ligaments	6
For Urethral Caruncle	9
Operations on Vulva	13
Myomectomy	3
Insufflation of Fallopian Tubes	17
Induction of Labour	4
Radium Therapy	89
	<hr/>
Total	498

7.—VARIOUS OPERATIVE PROCEDURES.

Examinations with or without Anæsthesia	29
Blood Transfusions	114
Skin Grafting	40
Incision of Abscess in Various Situations	56
Excision of Coccyx or Sacro-Coccygeal Cysts	2
Removal of Simple Tumours or Nævi	15
Removal of Foreign Bodies (other than from Joints)	6
Treatment of Burns and Scalds	10
Manipulation of Spine	37
Plaster Application to Spine and Plaster Beds	65
Manipulation and various unclassified Minor Operations	126
Suture of Wounds	35
Bone Grafting in various regions	10
Miscellaneous Radium Applications	6
	<hr/>
Total	551

B.—IN THE EAR, NOSE AND THROAT THEATRE.

8.—EAR, NOSE AND THROAT OPERATIONS.

Radical Mastoidectomy	18
Conservative Mastoidectomy	2
Schwartze Mastoidectomy	75
Removal of Tonsils and Adenoids	813
Removal of Adenoids	39
Myringotomy	87
Nasal Operations	73
Re-opening of Mastoid	49
Oesophagoscopy, Laryngoscopy, etc.	43
Miscellaneous	49
Radium	1
	<hr/>
Total	1249

C.—IN THE OPHTHALMIC THEATRE.

9.—OPHTHALMIC OPERATIONS.

Lens Extraction for Cataract, Disscission or Capsulotomy	72
Needling	12
Iridectomy	9
Corneo-Scleral Trephine for Glaucoma	25
Operations on Lachrymal Sac and Excision of Sac	13
Enucleation and Evisceration	17

OPERATIONS PERFORMED—*continued.*

Tenotomy and/or Advancement of Ocular Muscles	13
For Prolapsed Iris, etc.	4
Cauterisation and/or Curettage of Corneal Ulcer	4
Plastic Operations	9
Removal of Cyst of Eyelid	3
Removal of Foreign Bodies	4
Incision of Cornea	2
Diathermy to Retina	1
Miscellaneous and Unclassified	16
		Total	204

SUMMARY.

1. Head and Neck	180
2. Thorax	94
3. Extremities	822
4. Abdominal	944
5. Genito-Urinary	358
6. Gynæcological	498
7. Various	551
		Total for two Main Theatres	3,447
8. Ear, Nose and Throat	1,249
9. Ophthalmic	204
		Total Operations in In-patient Theatres	..	4,900	
		Minor Operations in Out-patient Departments	..	1,457	
		Total		6,357	

There has been a considerable increase in the number of In-patients during 1937, and this has meant a correspondingly greater number of operations. An increase of 14% in the In-patient operations is noticeable and the total operations performed both on In-patient and Out-patients show an exactly similar rise over the figures for 1936.

G. F. LANGLEY,

M.B., Ch.M. (Bristol), F.R.C.S. (Eng.).

REPORT OF THE X-RAY ELECTRO- THERAPEUTIC, ORTHOPÆDIC and LIGHT DEPARTMENT.

For the Year ending 31st December, 1937.

X-RAY AND ORTHOPAEDIC DEPARTMENTS.

Number of Photographs (films)			
taken X-Ray Dept.	8,291		
Number of Photographs (films)			
taken Orthopaedic Dept.	6,552		
	14,843		
Patients X-Rayed :—			
In-patients	2,087		
Out-patients X-Ray			
Dept.	1,510		
Orthopaedic Dept.	3,197		
	6,794		
Number of X-Ray treatments given :—			
In-patients	136		
Out-patients	1,049		
	1,185		

ELECTRO-THERAPEUTIC, ORTHOPAEDIC AND LIGHT DEPARTMENT.

Number of treatments given by Electric Baths, Diathermy, Galvanism, Radiant Heat, Bristo Coil, Faradism, Ionisation, Swedish Remedial Exercises, Massage, Ultra-Violet Rays and Sunlight	33,405
--	--------

Of this total 27,302 treatments were given to out-patients and 6,103 to in-patients.

NOTE. The number of new cases (out-patients) registered during the year for both these departments was 7,188, and the total attendances of out-patients attending these departments, as apart from in-patients, was 33,046 as shown in statistical table for out-patients.

Annual Report from the Pathological Department,

For the Year ending 31st December, 1937.

Number of Specimens examined:—				Hospital.	Outside.	Total.
Bacteriological examinations	805	258	1,063
Ditto, involving culture	4,075	647	4,722
Histological examinations with preparation of section	632	64	696
Blood counts	1,216	294	1,510
Blood grouping tests	369	65	434
Wassermann reactions	657	418	1,075
Kahn reactions	548	405	953
Chemical examinations	2,961	343	3,304
Fractional gastric test meals	179	5	184
Widal and other serological tests	47	59	106
Animal inoculations	18	4	22
Pregnancy Tests	27	52	79
Preparation of autogenous vaccines	7	33	40
Blood Sedimentation Rates	271	18	289
Basal Metabolic Rates	33	4	37
Electro-Cardiographs	66	2	68
Miscellaneous examinations	62	17	79
Total for 1937				11,973	2,688	14,661
Previous year's figures				8,490	1,923	10,413
Radium applications:—						
In-patients	156	
Out-patients	40	
Private cases	28	
Total				...	224	
Issue of Bacillus acidophilus milk				64	gallons.	
Autopsies				83		

The work in this Department has again shown a substantial increase of 40.8% over that for the previous year. The specimens from outside sources have shown an equal increase.

RADIUM.—As is to be expected, radium therapy is now less experimental than when first introduced, and now the cases that receive it are only those for whom it has been proven to be beneficial. It is practically only in Gynaecological and Dermatological cases that it is now used, but here it produces unrivalled results.

AUTOPSIES.—It is gratifying to note that the number of these examinations has maintained the increase observed last year, and we are grateful for the opportunity of performing them.

As usual our work has been facilitated by the co-operation of the Medical Staff and Board of Management, to whom our thanks are due.

ERIC BIDDLE, M.B.,
Pathologist.

REPORT OF THE PSYCHOLOGICAL CLINIC.

For the Year 1937.

It is again my pleasure to submit a report on another year's work in the Out-patient's department of the Hospital.

One hundred new patients (56 females, 44 males) were referred for advice and treatment. This is the highest number recorded in one year so far, and 25 in excess of the previous twelve months. The attendances numbered 253. This number is lower than in previous years, but is accounted for by the fact that chronic types of patients are being referred to their own medical advisers, thereby permitting more lengthy investigation into cases which are likely to benefit from Psychotherapeutic measures.

One afternoon weekly is still devoted to the work and visits to the Wards are made when requested. The scope of the Clinic is undoubtedly increasing owing to the co-operation of the medical practitioners of the district.

My best thanks are due to all those members of the Staff who so willingly assist me.

PERCY BANBURY, M.R.C.S., D.P.M.

Physician-in-charge.

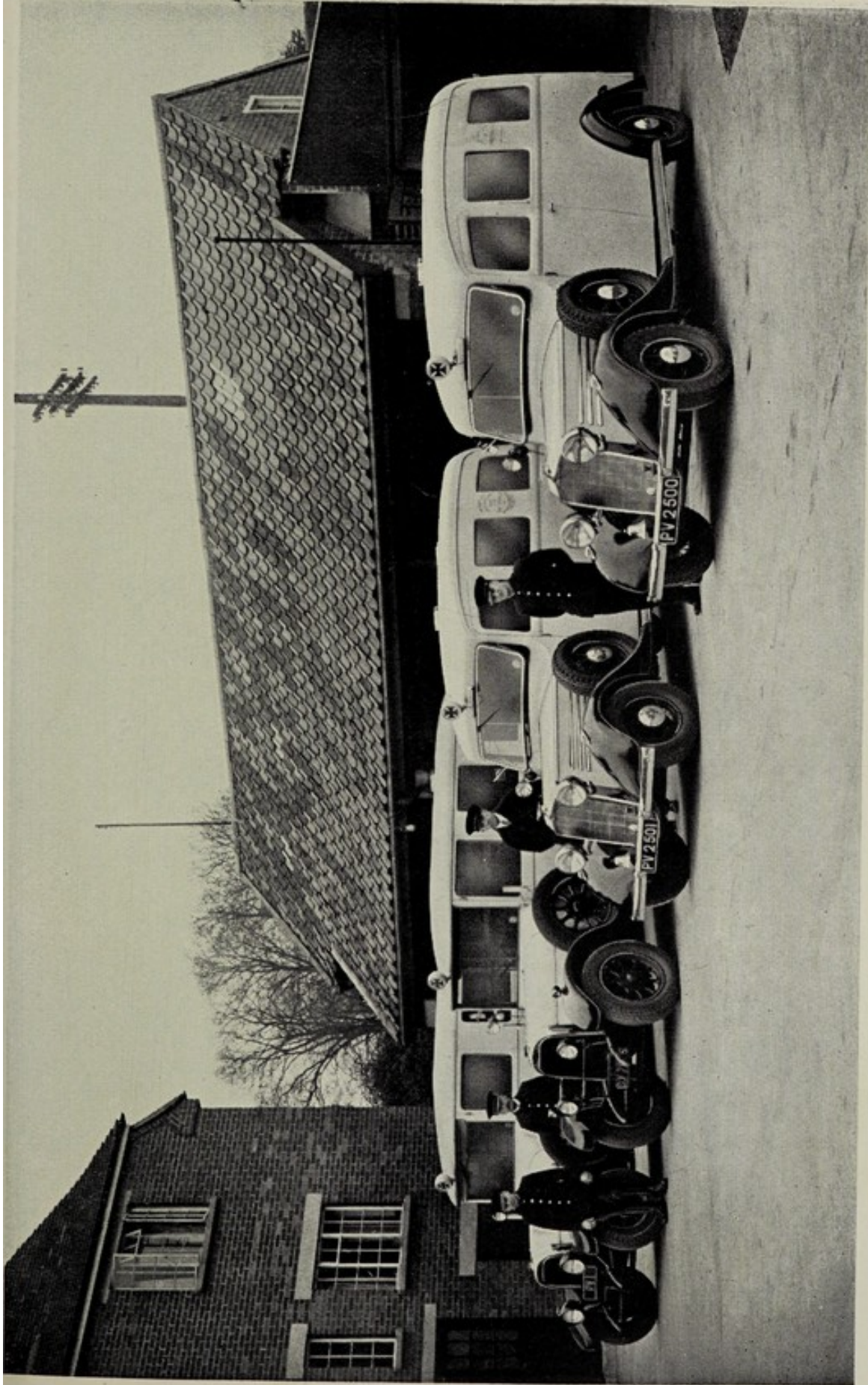

THE FLEET OF FOUR AMBULANCES.



East Suffolk & Ipswich Hospital
Samaritan Fund.

Report for the Year 1937.

The income for the past year amounted to £1,040 6s. 9d., made up of patients' contributions £649 18s. 2d., contributions by Local Authorities and Societies on behalf of patients, £355 16s. 11d., subscriptions, dividends and interest, £34 11s. 8d. The expenditure was £1,176 13s. 9d., and it was necessary at the end of the year to apply to the Funds of the Hospital for a grant, £136 7s. 0d., to meet the deficiency.

There have been 669 appliances supplied as against 341 the previous year. The following is a summary:—

Belts—various	92	Spinal Supports	21
Trusses	39	Artificial Limbs	4
Walking Callipers	56	Knee Cages	2
Dentures	58	Fracture Boots and Irons	61
Partial Dentures	7	Pairs Spectacles	18
Surgical Boots	13	Miscellaneous Items	53
Additions to Boots and Shoes			245				

There has been a considerable increase in the number of appliances supplied, and it is gratifying to record that patients have been able to provide a substantial quota of the cost, in many cases by instalments.

Grants from the Approved Societies have been given, and the increased help from Public Assistance Committees and Local Authorities has been much appreciated by the recipients.

Needy patients have been assisted through the special section of this Fund, and fares for rail or bus have been given to 58 patients during the year.

E. O. HINES,
Chairman of Finance Committee.

THE EAST SUFFOLK AND IPSWICH HOSPITAL.

Almoner's Department.

Report for the Year 1937.

At the end of another very busy year, during which the work has increased both in scope and volume, we pause for a moment to reflect on all that has passed since the last report, and we cannot but wonder at the endless variety of problems that have arisen day by day.

The statistics on pages 38-39 will show the increase in numbers of patients admitted and those treated in the Out-patient Department, but, of course, the real work of the Almoner's Department cannot be calculated in figures or written on paper.

At the end of the day there sometimes seems very little to show for the long time spent in conversations with patients, but many have been admitted to the Wards, some two or three hundred interviewed in the Out-patient Department, and their particular needs have been attended to. Then there are those who have appealed for special help—fares paid, surgical appliances supplied, transfer to other Hospitals for special treatment, help obtained from Public Assistance Department, Charity Organisation, etc., a chat over some special difficulty, suggestion regarding special diet, the supply of dentures or clothes, and the interviewing of a patient who refuses to come into Hospital, the reason discovered and the difficulty overcome. Then, too, advice is often given regarding the making of a road accident claim.

A large proportion of the work of the Department is explained by the fact that 669 surgical appliances have been supplied during the year. The statistics of the Samaritan Fund will show how some of the cost has been recovered and the extent of grants which have been made.

Some 241 pairs of crutches have been loaned to In-patients leaving the Hospital during the year, also to those attending the Out-patient Department.

1. AMOUNTS RECOVERED.

The following figures show the amounts recovered this year as against 1936—an increase of nearly £2,000, or approximately 40%.

	1936.	1937.
	£	£
In-Patients' Contributions	1,583	1,763
Out-Patients' Contributions	401	458
Approved Societies	330	190
Under Reciprocal Arrangements	1,195	1,226
Ambulance Service	237	230
Local Authorities for Surgical Tuberculosis, and Tonsils and Adenoids	486	1,999
Ministry of Pensions	44	44
Army, Navy and Air Force	32	94
Re Road Traffic Act	476	762
	<hr/>	<hr/>
	£4,784	£6,766
	<hr/>	<hr/>

2. ANALYSIS OF PATIENTS TREATED.

The following gives an analysis of the In-patients:—

	%
Members of the Contributory Scheme	65.95
Non-contributors:—	
Necessitous cases receiving free treatment ...	9.41
Contributing less than the minimum of the one guinea per week	3.20
Contributing the minimum one guinea per week	2.79
Contributing the full cost of maintenance ...	1.09
Cases chargeable to Local Authorities ...	2.71
Cases treated under Reciprocal Arrangements	3.46
Cases treated in Private Wards	11.39
	<hr/>
	100%
	<hr/>

3. ROAD TRAFFIC ACCIDENTS.

The amount recovered from Insurance Companies under the Road Traffic Acts shows an increase. The statistics show that 33 more accidents have been admitted to the Hospital, and many more treated in the Out-patient Department than for the year 1936, the extra cost involved being £890 4s. for In-patients and £124 15s. for Out-patients. No less than 88

of these cases are still the subject of legal proceedings, or investigation by Insurance Companies, so that the result cannot be included in the figures set out below.

Total number of cases admitted	153
Total number of days in Hospital	5,409
Average stay per patient	35 days
Cost of in-patients treated during the year	£2,319	8	0
Cost of out-patients' attendances	...	210	11 0
Total cost	<u>£2,529 19 0</u>

Amounts actually received during the year not necessarily in respect of the treatments given during the year:—

From Insurance Companies, payment under the Act	£762	8	6
Donations from patients concerned	86	18	0
Total Receipts	£849	6 6
Loss chargeable to the charitable funds of the Hospital	<u>£1,680</u>	<u>12 6</u>

4. AMBULANCE SERVICE.

The mileage covered by the ambulances for the year has been 42,714. This service is much appreciated by all who are unfortunate enough to need it, but it is a great boon, especially to those living in country districts.

5. BARTLET CONVALESCENT HOME.

We are in the very fortunate position of having our own Convalescent Home near at hand for the transfer of those to whom a short stay by the sea in congenial surroundings means so much. A period of convalescence before returning to take up normal duty in the home, on the land or in the workshop is often the best way of giving help. The many letters received is ample proof of gratitude for this important service.

One patient who had not had a day's outing for 25 years was in need of a holiday with medical supervision. She gained much benefit from three weeks at the Convalescent Home, and returned home to her duties once again able to carry on.

During the year 1,146 patients have been treated in the Bartlet Home, the average stay being 19 days.

6. OPINIONS OF PATIENTS.

The following phrases have been taken from some of the thousand letters of praise and gratitude received during 1937:—

“My treatment at the East Suffolk and Ipswich Hospital has been of the best. I am very grateful for the splendid service rendered whilst a patient. It is a Hospital that East Anglia should be proud of, being a wonderful organisation.”

“I cannot speak too highly of the treatment and services rendered to me at both the East Suffolk and Ipswich Hospital and the Bartlet Convalescent Home. In fact, I might say they were jointly a veritable ‘Home from Home’ and I do not think I can suggest a thing for any improvement whatever.”

“I wish to express my gratitude for all that has been done for me. Words fail to do so, but the attendance in Hospital I received was wonderful.”

“I do not think it possible to improve on the service maintained in the Hospital. Our King himself could not have more kindness or attention than which I received.”

“I was in the Hospital for two weeks and I really dreaded coming in, but my experience during the time I was there makes me feel foolish now. I could not have been treated better anywhere, it was a nice restful time for me.”

“I can in no way see how you can better your service to the patients, as I think that the Hospital is a wonderful Institution, and one that we should all be proud of.”

“On behalf of my wife who has with this occasion been a patient three times, and also has my little girl some time ago, I would like to express my thanks and gratitude for the excellent facilities and services placed at their disposal through the Hospital, just as much for me a working man as for anyone better placed.”

7. BLOOD TRANSFUSIONS.

As the testing and grouping of donors is carried out by the Pathologist, the Board decided to place the whole organisation in his hands, hence no reference in my report as heretofore.

8. THANKS.

I express my thanks to the officials of public bodies and voluntary organisations for their assistance at all times.

E. EVELYN PALLANT,

Almoner.

East Suffolk and Ipswich Hospital Linen Guild.

President :

THE LADY CRANWORTH, Grundisburgh Hall.

Committee :

THE COUNTESS OF CRANBROOK, Gt. Glemham House,
Saxmundham.
LADY OWEN MACKENZIE, Brantham Court.
THE HON. MRS. DOUGLAS TOLLEMACHE, The Moat, Ipswich.
THE HON. JUDITH GURDON, Grundisburgh Hall.
MISS S. SHAW, Matron of the East Suffolk and Ipswich Hospital.

Hon. Secretary :

MRS. W. E. HARRISON, "Horley," Crane Hill, Ipswich.

Hon. Treasurer :

MISS D. M. WEBB, Barclays Bank, Princes Street, Ipswich.

OBJECT OF THE GUILD.

The Linen Guild was formed in June, 1922, in connection with the East Suffolk and Ipswich Hospital for the purpose of replenishing annually the household linen and providing garments and other necessary comforts for the patients.

REPORT FOR 1937.

In presenting the Report of the East Suffolk and Ipswich Hospital Linen Guild the Committee once again wish to express to all Subscribers, Vice-Presidents, Secretaries and members their grateful thanks for continued generous support to the Guild.

The Annual Exhibition was held in the Hospital Lecture Hall on November 27th, 28th and 29th, from 10.30 a.m. to 5.30 p.m. each day, when members from nearly every Branch were present to view the display of goods, which from every point of view was remarkably good.

During the Exhibition, Mr. R. H. Paul, Chairman of the Board of Management of the Hospital, was present and in a few happily chosen words expressed his sincere appreciation of the Guild's efforts. He said he could not emphasize too strongly its value to the Hospital, and urged the members to continue in their good work and encourage others to do the same. He added that as the Hospital grows so do we hope that the Guild will reach its ideal of raising £1,000 annually in value of articles and subscriptions, which would cover the yearly outlay for the supply of linen.

The year's contribution consisted of 3,819 articles, including many beautiful blankets, sheets, quilts, operation gowns and towels, pillow cases and children's garments.

These were tastefully arranged on tables and all clearly labelled under the name of each Branch, enabling the members to quickly discover their own particular contribution and compare it with that sent in by other Branches. This creates a friendly rivalry and encourages the workers to do as well or better than their neighbours.

The contribution of goods was not quite equal to that of 1936, owing to the fact that several Branches had been unable to contribute. The subscriptions were less, too, but that has been generously made up by the Mason Branch, so that our Balance Sheet will not suffer.

The Committee sincerely regrets the loss by death of three valued Vice-Presidents and one Secretary. Mrs. Sopper, who for over 10 years had with her daughter organized a most successful branch at Martlesham. Mrs. Cracknell had also for 10 years carried on a splendid branch at Wickham Market and Miss Meinertzhagen and Mrs. Clarke a very useful branch for Rendham and district. We are very grateful to those ladies who have so kindly come forward and offered to carry on the work of these and other branches. Mrs. Pitt Miller, V.P. for Martlesham; Mrs. Keer, V.P. for Wickham Market; Mrs. Blois Brooke, V.P. for Ufford; Mrs. Barrett Lenard, V.P. for Semer; Mrs. Greenland, V.P. for Hintlesham and Chattisham.

The Guild consists of about 75 Branches with over 3,000 members, who have contributed this last year 3,819 articles valued at £476 5s., and subscriptions and donations amounted to £230 10s. 11d.

This is a very valuable gift to the Hospital, and our heartiest thanks go out to all who have helped to make the Linen Guild the success it is.

JESSIE HARRISON,

Hon. Secretary.

February, 1938.

THE EAST SUFFOLK AND IPSWICH HOSPITAL LINEN GUILD.

Receipts and Payments Account for the year ending 31st December, 1937.

EXPENDITURE.		RECEIPTS.	
	£ s. d.		£ s. d.
To Postages	2 1 11	By Balance from 1936	43 13 3
„ Printing, Stationery and Advertising	14 7 2	„ Subscriptions and Donations	230 10 11
„ East Suffolk & Ipswich Hospital—£		„ Linen, etc., sent by Branches and Members valued by Hospital	476 5 0
Electric Machine	21	„ Bank Interest	1 14 6
Linen Purchases	179		
	— 200 0 0		
„ Gifts of Linen, etc., valued at	476 5 0		
„ Balance in hand	59 9 7		
	<u>£752 3 8</u>		<u>£752 3 8</u>

I have examined the foregoing account with the books and vouchers and certify the same to be in accordance therewith.

DORA M. WEBB,
Hon. Treasurer.

(Signed) E. O. THEOBALD,
31st January, 1938.

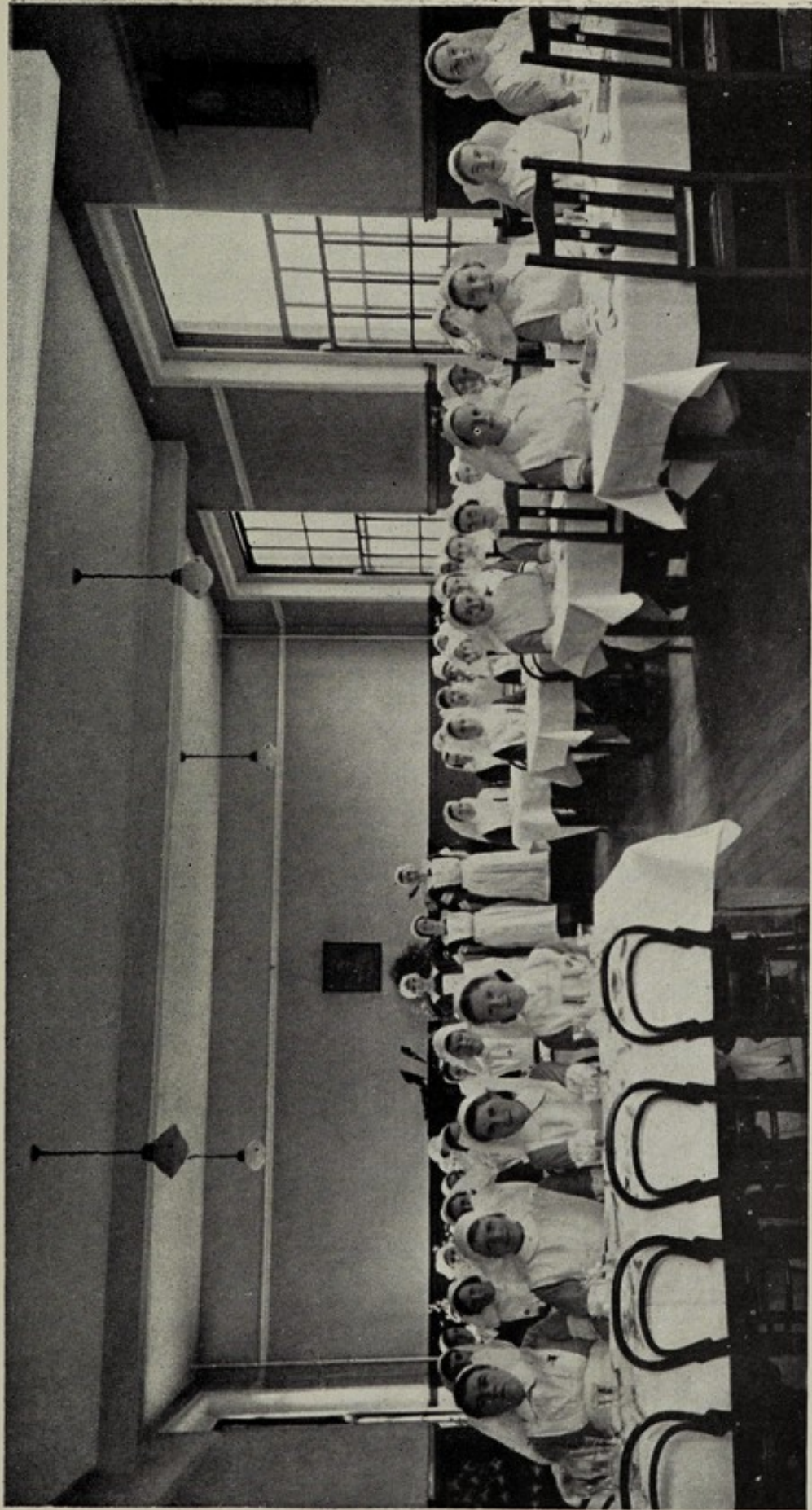

THE NURSES' DINING ROOM.

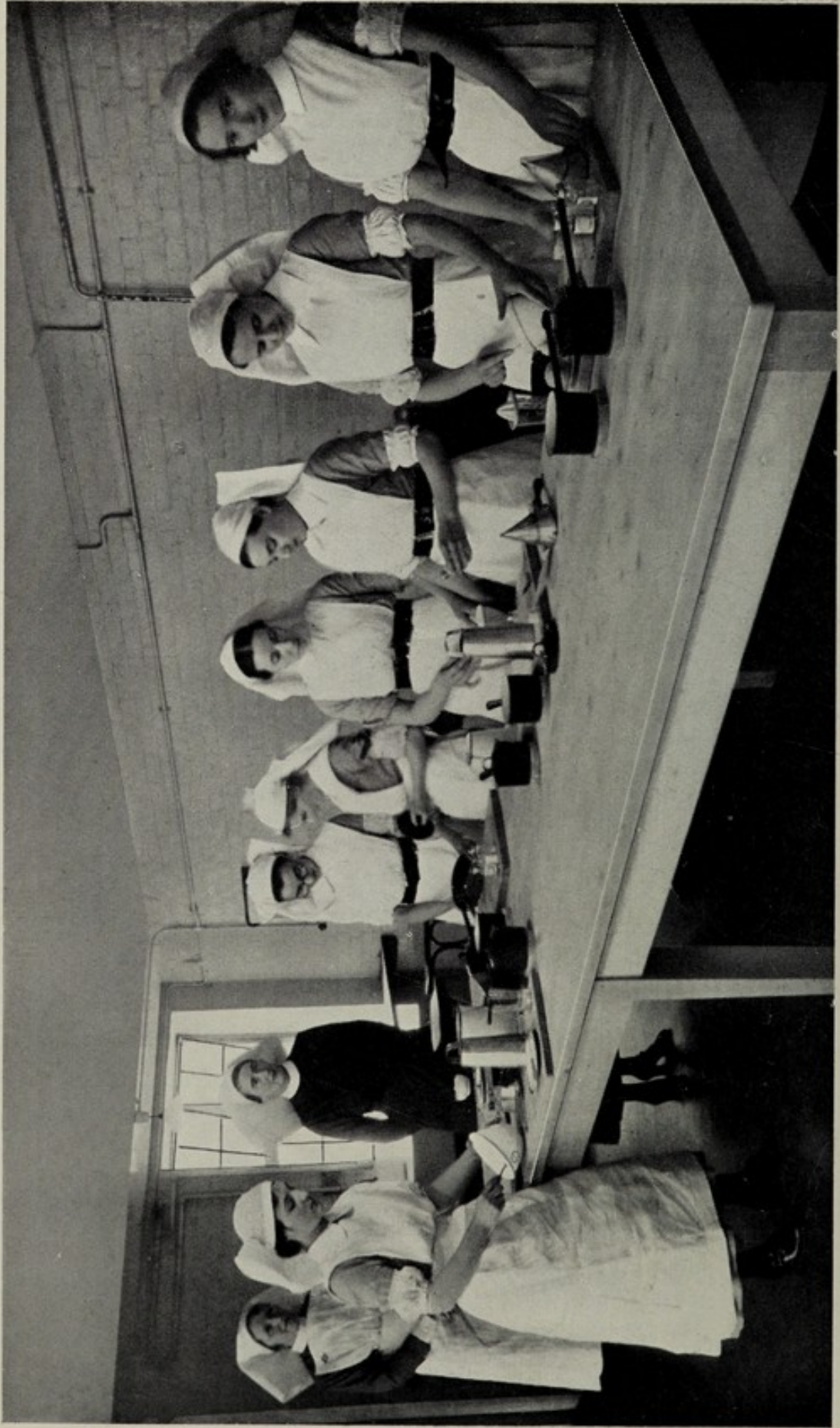

NURSES' DEMONSTRATION KITCHEN.

List of Annual Subscribers.

		£	s.	d.
Abbott, Mrs. Cook, 218, Felixstowe Road, Ipswich		0	10	6
Acheson, Dr. & Mrs. P. M., Clare House, Aldeburgh		1	1	0
Adair, Sir Robert Shafto, Bart., Flixton Hall		2	2	0
Adams, F. H., Central House, Leiston		0	10	6
Addey, Dr. W. F., 12, Lower Brook Street, Ipswich		3	3	0
Addison, Mrs. M. W., Coddendam		1	1	0
Akesters, Ltd., Handford Road, Ipswich		2	2	0
Aldeburgh Electric Supply Co., Ltd., 171, Broomfield Road, Chelmsford		2	2	0
Alderson, Sir E. N., The Hall, Tunstall		2	2	0
Alderton, Miss E. H., 84, Corder Road, Ipswich		1	1	0
Alderton, A. T., Rentons, The Avenue, Park Road, Ipswich ..		0	10	6
Alderton, D., Hadleigh		2	2	0
Alderton, W. B., Mansards, Belstead Road, Ipswich		1	1	0
Aldis, W. H., 8, Market Place, Stowmarket		2	2	0
Aldous, A. G., Hillands, Dedham		2	2	0
Aldous, A. J., "Glendoon," Henley Road, Ipswich		1	1	0
Aldous, P., 6, Upper Orwell Street, Ipswich		1	1	0
Aldred, A. S., Saxtead Mills, Woodbridge		0	10	0
Aldrich, Miss L., Westerfield Hall, Ipswich		2	2	0
Aldrich, Mrs., Westerfield Hall, Ipswich		2	2	0
Alexander, W. H., "Tonquedec," Stone Lodge Lane, Ipswich ..		0	10	6
Alford and Briscoe, Drs., Selwyn House, Woodbridge		1	1	0
Alldis, F. C., The Street, Monks Eleigh		2	2	0
Allen, F. S. R., Greystone House, Wickham Market		2	2	0
Allen, Mr. & Mrs. H. V., "Ballitore," Hadleigh Road, Ipswich ..		3	3	0
Allen, Mrs., Harkstead Hall, Ipswich		1	1	0
Allen & Hanburys, Ltd., 37, Lombard Street, E.C.3		1	1	0
Allenby, J. W., Cresby, Combs Ford, Stowmarket		1	1	0
Alliance Assurance Co., Ltd., per A. W. Haward, Queen Street, Ipswich		2	2	0
Allport, Mrs. E., 18, Bartholomew Street, Ipswich		0	10	6
Amherst of Hackney, Lord, 42, Stamford Hill, London, N.16		10	0	0
Ancient Order of Foresters. The following Courts:—				
Ipswich District, per G. F. Thwaites, 24, Butter Market, Ipswich		10	10	0
2332, "Royal Albert," per R. A. Taylor, "Bradda," 16, Side- gate Lane West, Ipswich		1	1	0
6049, "Duchess of Edinburgh," per F. F. Waller, "Lakewood," Ardleigh		1	1	0
Carried to Summary		67	14	6

	£	s.	d.
Ancient Order of Foresters—continued.			
3416, "Duke of Hamilton," per H. J. Holland, Dallinghoo ..	8	0	0
8637, "Elliott," per Ralph Burch, "Kantara," Tattingstone	3	3	0
6083, "Framlingham Castle," per P. J. Stannard, Foresters' Hall, Albert Road, Framlingham	3	3	0
6004, "Gipping," per G. W. Gooch, 18, Riverside Road, Ipswich	2	2	0
3052, "Pride of Orford," per G. A. Sharman, Quay Street, Orford	5	16	0
3490, "Pride of the Valley," Kelsale, per C. A. Savage, Carlton, Saxmundham	2	2	0
2948, "Princess Royal," per A. E. Barr, 32, High Street, Hadleigh	1	1	0
5481, "Prosperity," per W. H. Parr, Woolpit	1	1	0
2604, "St. Nicholas," per E. J. Hutton, 48, Richmond Road, Ipswich	3	3	0
5318, "Star of Suffolk," per N. H. Rowe, The Poplars, Debenham	5	5	0
6223, "Star of Swiland," per M. F. Barker, Witnesham ..	5	5	0
2539, "Woodbridge Unity," per T. Adams, 55, Seckford Street, Woodbridge	6	6	0
Anderson, J. R., Copdock Lodge, Copdock	2	2	0
Anderson, Lady M. I., c/o National Bank, Ltd., 70, Gloucester Gardens, Bishops Road, London, W.2	1	1	0
Anglo-American Oil Co., St. Matthew's Street, Ipswich ..	2	2	0
Ansell, J., Trustees of the late, per A. Elmer, 33, High Street, Hadleigh	4	14	6
Archer, Miss M., "Brome," Bromeswell	1	1	0
Ardley, Miss L. E., Stow House, Ivory Street, Ipswich ..	1	11	6
Argent, Major H. T., Saxmundham	1	1	0
Armitage, H., The White House, Great Blakenham	0	10	6
Armstrong, D. F., Field House, Kirton	2	2	0
Armstrong, Major W. L., Bridge House, Grundisburgh ..	5	5	0
Armstrong, S., C.B.E., Barncroft, Stone Lodge Lane, Ipswich	2	2	0
Arundel, Mrs. Sidney, 18, Egerton Terrace, London, S.W.3 ..	1	1	0
Askin, A. C., St. Martin's Lodge, Tuddenham	1	1	0
Atkins, F. J., Glenbervie, 12, Westerfield Road, Ipswich ..	1	1	0
Atkins, F. J., 82, Berners Street, Ipswich	1	1	0
Aubertin, F., 70, St. Matthew's Street, Ipswich	2	2	0
Aveling, Dr. Leslie, Brockford	5	5	0
Ayton, F., Hill House, Anglesea Road, Ipswich	1	1	0

B

"B" Anonymous	2	2	0
Backhouse, A. H., "Rozel," Foxhall Road, Ipswich	1	1	0

Carried to Summary 85 14 6

	£	s.	d.
Bailey, Mrs. M., c/o The Durns, Boldie, near Lymington ..	0	10	6
Bailey, The Misses, 42, Ivry Street, Ipswich	1	1	0
Baines, Chas. F., Brown Edge, Valley Road, Ipswich ..	0	10	6
Baker, Mrs. E. A., 9, Oban Street, Ipswich	0	10	6
Baker, Mrs. E. H., Gate Farm, Gipping	2	2	0
Baldwin, Sir John, Dumfries, Aldeburgh	1	1	0
Balhatchet, Chas., 7, Holly Road, Ipswich	2	2	0
Banbury, Dr. P., The Mental Hospital, Ipswich	2	2	0
Banks, Dr. A. G., Fonnereau Road, Ipswich	2	2	0
Bantoft, Guy C., Longcross House, 53, Westerfield Road, Ipswich	1	1	0
Barber, E. V., 12, Valley Road, Ipswich	5	0	0
Barclays Bank, Ltd., Ipswich, per Mr. F. L. Bland ..	10	10	0
Barefoot, L., 3, Graham Road, Ipswich	2	2	0
Barfield & Moyes, 4, Cotswold Avenue, Ipswich ..	5	5	0
Barham, The late Miss G. E.	0	10	6
Barker, Mrs. R. V., 1, Hamilton Gardens, Felixstowe ..	1	1	0
Barker, Ltd., R. C., Turret Mills, Ipswich	3	3	0
Barker, W. C., The Crest, Valley Road, Ipswich ..	1	1	0
Barley, H. P., 38, Crabbe Street, Ipswich	2	2	0
Barlow, Miss M., Hasketon	2	2	0
Barnard Bros., 119, Fore Street, Ipswich	1	1	0
Barnard, E. P., 55, Hatfield Road, Ipswich	1	1	0
Barnard, O. G., Station Road, Stowmarket	2	2	0
Barnardiston, Miss Cecil, The Cottage, Woodbridge ..	1	1	0
Barnardiston, Miss F. M., 64, Garrison Lane, Felixstowe ..	1	1	0
Barnardiston, Miss G., The Cottage, Woodbridge ..	1	1	0
Barnardiston, Mr. & Mrs. G., Westholme, Woodbridge ..	4	4	0
Barnes, Major H. M., Stonecroft, Stone Lodge Lane, Ipswich ..	2	2	0
Barne, Capt. M. E. St. J., Sotterley Hall, Beccles ..	5	0	0
Baron, Dr. H. N., High House, Orford	2	2	0
Barratt, R., 28, Butter Market, Ipswich	2	2	0
Barron, Lt.-Col. C. A., Victoria Mills, Swilland ..	2	2	0
Barry, H. J., 140, Henley Road, Ipswich	0	10	6
Barthorp, Mrs. A. H., East Bergholt, Suffolk	2	15	1
Batley, Mrs., 129, Cauldwell Hall Road, Ipswich ..	0	10	6
Batson, Ltd., S. R., per Bramley F. Burrell, Cornhill, Ipswich ..	2	2	0
Battell, Mrs., 53, Berners Street, Ipswich	1	1	0
Bayley, W. M., Woodside, Belstead Road, Ipswich ..	1	1	0
Bayley, Miss A. M., 6, Sandhurst Avenue, Ipswich ..	0	10	0
Bayleys, Printers, Ltd., Falcon Street, Ipswich ..	2	2	0
Bearcock, Mrs., 48, Bury Street, Stowmarket	1	1	0
Beard, E., 213, Cauldwell Hall Road, Ipswich	1	1	0
Beaumont, A. & Co., Ltd., Fore Street, Ipswich ..	1	1	0
Beaumont, G. M., Greenways, Old Felixstowe	1	1	0
Beckwith, J., 28, Rushmere Road, Ipswich	2	10	0
Bedford, M., "Bardfield," The Avenue, Trimley ..	1	1	0
Bedford, V. F., Northgate Fruit Stores, Colchester Road, Ipswich	1	1	0

Carried to Summary 90 6 1

	£	s.	d.
Beech, F. J., 132, High Street, Aldeburgh	0	10	6
Bell, Major J. A. D., Cedar Court, Alderton	3	3	0
Belstead, Lord, Stoke Park, Ipswich	10	0	0
Belstead, Lady, Stoke Park, Ipswich	5	5	0
Benjamin, G., 1, Elm Street, Ipswich	1	1	0
Bennett, C. H., Swiss Cottage, Felixstowe	0	10	6
Bennett, C. S., Sunny Corner, Ransome Road, Ipswich ..	1	1	0
Bennett & Snare, Ltd., New Street Works, Ipswich ..	2	2	0
Bennett, Miss L. H., 4, Gainsborough Road, Ipswich ..	0	10	6
Bernard, Hon. C. B. A., By-the-Crossways, Saxmundham ..	1	1	0
Bernard, Miss T. M., Scots Field, Copdock, Ipswich ..	2	2	0
Berners, Geoffrey H.	20	0	0
Bevan, Harold, Woodlands, Cauldwell Hall Road, Ipswich ..	2	2	0
Bevan, Wilfred, Plashwood, Haughley	5	5	0
Bibb, E. J., 40, Museum Street, Ipswich	1	1	0
Biddle, Dr. H., The Cottage, Stradbroke	1	1	0
Binstead, A. J., 57, Lattice Avenue, Ipswich	1	1	0
Bird, F., Pipp's Farm, Westerfield	2	2	0
Bird & Son, B. W., 129, Norwich Road, Ipswich	1	1	0
Bishop, The late G. R.	1	1	0
Bisshopp, F. R. B., M.A., M.D., Belstead House, Ipswich ..	1	1	0
Bittleston, Major & Mrs. Nigel, 15a, Constitution Hill, Ipswich	2	2	0
Bland, F. L., Rookwood, Copdock, Ipswich	10	10	0
Bland, H. M., "Freshfields," Falkenham	1	1	0
Blasby, A. E., 57, Woodbridge Road, Ipswich	1	1	0
Blaver, Frank T., Sandpit Farm, Ipswich Road, Ardleigh ..	1	1	0
Blomfield, Mrs. J. E., 9, Westerfield Road, Ipswich	0	10	6
Bloom, L. D., 105, St. Helen's Street, Ipswich	2	2	0
Bloomfield, A. C., Sandcliff, Waldringfield	2	2	0
Bloomfield, A. E., 58, High Street, Hadleigh	1	1	0
Bloomfield, H. G., South View, Tower Mill Road, Ipswich ..	0	10	6
Bloss, F., Melton	2	2	0
Bocock, Mrs., The Hollies, Claydon	0	10	0
Boddam, Brig.-Gen. E. B. C., Finndale House, Grundisburgh ..	1	0	0
Boldero, A. J., 58, Hatfield Road, Ipswich	1	1	0
Bolton, A. & Co., Ltd., Ipswich	2	2	0
Bond, Mrs., 63, Anglesea Road, Ipswich	1	1	0
Bond Street Stores, per E. W. Ellis, Stowmarket	1	1	0
Bonfield, Mrs. M. J., 22, Corder Road, Ipswich	0	10	6
Booth, Geo., Glenville, Woodbridge	1	1	0
Booth, W., 33, Gainsborough Road, Ipswich	0	10	6
Boothby Charity Fund of Erwarton and Harkstead (per H. F. Catchpole, Kingsley, Chelmondiston)	4	4	0
Boots, The Chemists, Nottingham	5	5	0
Booty, E. W., High Street, Ipswich	0	10	6
Borough and County Central Club, Ltd., 15, Lower Brook Street, Ipswich	2	2	0

Carried to Summary 108 3 0

	£	s.	d.
Borrett, Mrs. Charles, 1, London Road, Ipswich	1	1	0
Bostock, D. F., 54, Chevallier Street, Ipswich	2	2	0
Botwood, Mrs., "Briardale," Cauldwell Avenue, Ipswich ..	1	1	0
Botwoods, Ltd., and Mann, Egerton & Co., Ltd., Major's Corner, Ipswich	10	10	0
Botwright, J. P., 821, Woodbridge Road, Ipswich	0	10	6
Botwright, The late C. B. P.	0	10	6
Boulter, Mrs., Brook Vale, Rattlesden	1	1	0
Bowring, Vice-Admiral H. W., "Lowood," Hasketon	2	2	0
Bowring, Mrs. R., "Lowood," Hasketon	2	0	0
Bracken, Mrs. E. J., 53, Woodville Road, Ipswich	0	10	6
Brand, Mrs. A. J., Redroofs, High Road, Felixstowe	1	1	0
Brand & Sons, Ltd., E., Tacket Street, Ipswich	5	5	0
Brent, R., Yorkshire House, Lloyds Avenue, Ipswich	2	2	0
Brett, J., Highbury Cottage, Bildeston	1	0	0
Brewster, H., 25, St. Matthew's Street, Ipswich	1	1	0
Briggs & Co. (Ipswich), Ltd., E., 13, Crown Street, Ipswich ..	0	10	6
Briscoe, P., "Rosemount," Orford	0	10	6
British Cinematograph Theatres, Limited, The Picture House, 5, Tavern Street, Ipswich	1	1	0
British Drug Houses, Ltd., Graham Street, City Road, London, N.1	2	2	0
British Fermentation Products, Ltd., Chieftain Works, London, S.W.15	1	1	0
British Oil & Cake Mills, Ltd., St. Peter's Oil Mills, Ipswich	20	0	0
British Oxygen Co., Ltd., Witham	2	2	0
British Steel Piling Co., Ltd., Claydon	5	5	0
British Sugar Corporation, Ltd., Beet Sugar Factory, Sproughton Road, Ipswich	40	0	0
British Xylonite Co., Ltd., Brantham Works, near Manningtree	10	10	0
Britten & Bannister, Ltd., Atlas Shoe Works, Ipswich	2	2	0
Brocklebank, C. G., 37, Lombard Street, London, E.C.3	10	10	0
Brooke, C. B., J.P., Colne House, Brantham	2	2	0
Brooks, Mrs. F. M. Close-, Glemham Grove, Saxmundham	2	2	0
Brooks (Mistley), Ltd., The Maltings, Mistley, Essex	5	5	0
Brooke-Smith, Mrs. A. B., Martley Hall, Easton	3	3	0
Brothwell, Mrs., 32, Constable Road, Ipswich	1	1	0
Brown, Mrs. A. J., 56, Henley Road, Ipswich	1	0	0
Brown, Mrs. E. E., Castle Street, Eye	1	10	0
Brown, Major K. W., Giffords, Westerfield	1	1	0
Brown, Mrs. W., Dulwich Lodge, Bath Road, Felixstowe	3	3	0
Brown, W. C., Castle Street, Eye	1	10	0
Brown, W. & Co (Ipswich), Ltd., Grey Friars' Road, Ipswich ..	10	10	0
Brown & Woods, Priory Works, Wolsey Street, Ipswich	1	1	0
Bruen, Admiral E. F., C.B., "Highfield," Halesworth	2	2	0
Bryant, The late Major T. H.	0	10	6
Buckledee & Sons, H. R., 4a, Orwell Place, Ipswich	2	2	0

Carried to Summary 165 14 0

	£	s.	d.
Buckmaster, Thos., Victoria Villa, Framlingham	0	10	6
Buckton, Mrs., Wayside, Woodbridge	1	1	0
Bugen, H., 7, Alpe Street, Ipswich	1	1	0
Bugg, F. P., 46, Warrington Road, Ipswich	1	1	0
Bull, Major H., Levington Hall, near Ipswich	1	1	0
Buller, R. 1, Seckford's Hospital, Woodbridge	0	10	6
Bullock, P., 23, St. Matthew's Street, Ipswich	1	1	0
Bunbury, Lady K.	1	1	0
Bunn, Mr. and Mrs. Henry L., The Lodge, Creeting St. Mary ..	2	2	0
Burness, H. W., Old Rectory, Melton	2	2	0
Burroughes, Mrs. B. H., Wanstead, Henley Road, Ipswich ..	1	1	0
Burrows, R., Bourne Lodge, Dallinghoo	1	1	0
Burton, Sir B. H., Birkfield, Belstead Road, Ipswich ..	10	10	0
Burton, B. L. E., Highfield Lodge, Henley Road, Ipswich ..	2	2	0
Burton, Miss M. B., 3, Burlington Road, Ipswich	2	2	0
Burton, Montague, Ltd., 17, Cornhill, Ipswich	1	1	0
Burton, Sir W. P., Burstall, Ipswich	10	10	0
Burton, Son & Sanders, Ltd., College Street, Ipswich ..	100	0	0
Butcher, Mrs. J., 1, Spring Road, Ipswich	1	1	0
Butt, Dr. Bensusan, High Street, Colchester	2	2	0

C

C., Anonymous	0	10	6
Calkin, Mrs. E. J., Grey Cott, Aldeburgh	0	10	6
Callender's Cable and Construction Co., Ltd., 45, Princes Street, Ipswich	1	1	0
Calver, W. E., 3, Friars' Street, Ipswich	1	1	0
Cane, Miss E. F., St. Martin's, East Bergholt	1	1	0
Canham & Sons, F. W., St. Matthew's Street, Ipswich ..	2	2	0
Cant, F. G., New Road, Mistley	1	1	0
Cantlow, Miss E. E., 1, Warrington Road, Ipswich	0	10	6
Carey, H. S., C.B., Bury Hill, Woodbridge	2	2	0
Carleton-Holmes, H. J., Little Barn, Hasketon	0	10	6
Carnegie Bros., 227, Essex Road, London, E.C.	2	2	0
Carnegy, Mrs., The Grove, Stutton	0	10	6
Carr, Major and the Hon. Mrs., 5, Hamilton Gardens, Felixstowe	2	2	0
Carr, W. H. E., Warren Corner, Woodbridge	2	2	0
Carter, A. E., 191, Nacton Road, Ipswich	0	10	0
Carter, A. J., Paradise Farm, Worlingworth	1	1	0
Carter, E., The Cottage, Rookery Park, Yoxford	1	1	0
Carthew, Col. R. J., Woodbridge Abbey	3	3	0
Carver, Mrs. G. S., Willow Close, Aldeburgh	1	1	0
Catchpole, Cyril, 12, Fonnereau Road, Ipswich	1	1	0
Catchpole, E. & Sons, Ltd., 181, Princes Street, Ipswich ..	2	2	0
Catt, F. S., Alderney Dairies, Felixstowe	2	2	0

Carried to Summary 172 8 6

	£	s.	d.
Caudwell, A., 42, Sidegate Lane, Ipswich	0	10	0
Caulfeild, Mrs. F. St. G., Monks Gate, Sproughton	2	2	0
Causton, J. W. F., Brightwell House, near Ipswich	2	2	0
Cautley, H. Munro, Thoro'fare, Ipswich	4	4	0
Cavell, E. D., Cliff Crofts, Saxmundham	1	0	0
Cawthorn, F. J., 46, Temple Road, Stowmarket	1	1	0
Cervantes, Montague, 3, Woodstock Avenue, Ipswich	1	1	0
Chalmers, J., 2, Henley Road, Ipswich	2	2	0
Chamberlain, T. J., 17, Brooks Hall Road, Ipswich	2	2	0
Chambers, Miss K., White House, Saxmundham	0	10	6
Chandler, W. J., Author's Went, Eyke	1	1	0
Chaplin, R., Wheatacre, Colchester Road, Ipswich	2	2	0
Chaplin, Mrs., Wyndham House, Aldeburgh	2	0	0
Chapman, G., 188, St. Helen's Street, Ipswich	1	1	0
Chapman, R. B., 34, Khartoum Road, Ipswich	1	1	0
Charles, Richard R., 51, Fonnereau Road, Ipswich	2	2	0
Charlesworth, J. B., Sudbourne	1	0	0
Chatterson, W., "Arundel," Foxhall Road, Ipswich	1	1	0
Chevallier, C., The Cottage, Rushmere	1	1	0
Chevallier, P. T., Nedging Hall, Suffolk	3	3	0
Child & Pullin, Ltd., Portman Road, Ipswich	1	1	0
Ching, G. C., Upton Cottage, Thornley Road, Felixstowe	0	10	6
Chisnall, H., Hill Farm, Sproughton	2	2	0
Chisnall, The late Mrs.	1	0	0
Chitty, Lady E., Rosslyn House, Felixstowe	2	2	0
Christie, L. R., Lords Waste, Bredfield	0	10	6
Christopherson, A. R., "Overdale," Henley Road, Ipswich	1	1	0
Christopherson, Miss, 27, Tuddenham Road, Ipswich	1	1	0
Christopherson, W., Bluegates, Park Road, Ipswich	3	3	0
Churchman, Col. Sir W. A., Melton	10	0	0
Churchman, Ltd., W. A. & A. C., Ipswich, Branch of the Imperial Tobacco Co., Ltd., Ipswich	20	0	0
Clancy, P., 111, Bramford Road, Ipswich	2	2	0
Clark, H. Gordon, "Brynora," Stanley Road, Felixstowe	0	10	6
Clarke, Alfred, 249, Woodbridge Road, Ipswich	1	1	0
Clarke, A. C., Mellis, Suffolk	1	1	0
Clarke, E. M., 6, Burlington Road, Ipswich	0	10	6
Clarke, Lt.-Col. E. Percy, Sweffling Lodge, Saxmundham	2	2	0
Clarke, Miss M. A., 316, Norwich Road, Ipswich	0	10	6
Clary and Wright, 133, Cemetery Road, Ipswich	2	2	0
Claxton, C. E., 542, Woodbridge Road, Ipswich	1	1	0
Claxton, E., "Lagonda," Lattice Avenue, Ipswich	1	1	0
Cleaver, Mrs. Claud, 17, Paget Road, Ipswich	1	1	0
Clegg, T. H., Redbank, Leiston	1	1	0
Clemson, Miss Helen	0	10	0
Clifford, M. H., Annesley, Gt. Bealings	2	2	0
Clover, The Misses E. J. and A. M., Felixstowe	1	1	0
Carried to Summary	92	14	0

	£	s.	d.
Clowes, Capt. W. St. Geo., Broadwater, Framlingham ..	1	0	0
Clowes, Miss A. M., The Cliff, Felixstowe	1	1	0
Clowes, Walker, Limited, Needham Market	2	2	0
Coates, J. M., "Tyrella," Valley Road, Ipswich ..	1	1	0
Cobbold & Co., Ltd., Ipswich	120	0	0
Cobbold, Mrs. H. St. George, Sproughton, Ipswich ..	5	0	0
Cobbold, H. St. George, Sproughton, Ipswich	4	4	0
Cobbold, Major F. A. W., D.S.O., T.D., Church Close, Sproughton	3	3	0
Cobbold, Mrs. F. A., Crossways, Bealings	2	2	0
Cobbold, Rev. R. F., "Farlingaye," Woodbridge	1	1	0
Cocksedge & Co., Ltd., Ipswich	5	5	0
Coe, The Misses, 93, Constable Road, Ipswich	1	1	0
Colborne, The late W. M.	2	2	0
Cole, A. W., "The Glen," Finborough Road, Stowmarket ..	2	2	0
Cole, Mrs. I. M., 476, Norwich Road, Ipswich	2	2	0
Coleman, Geo., Cross Street, Hoxne	1	0	0
Collard, A. E., 1, Upper Orwell Street, Ipswich	1	1	0
Coller, E. H., 67, Corder Road, Ipswich	2	2	0
Collett, A. P., The Lodge, Hollesley	1	1	0
Collinson, Mr. and Mrs. Frank, 10, Westerfield Road, Ipswich ..	1	1	0
Commercial Travellers' Association, per C. F. Kidson, 41, Side- gate Avenue, Ipswich	5	5	0
Commercial Union Assurance Co., Ltd., Ipswich	2	2	0
Conford, Dr. G. J., 20, Bath Road, Felixstowe	3	3	0
Conor, H. C. H., Stanwell Lodge, Thorndon	2	0	0
Cook, Miss Amy, St. George's Lodge, Woodbridge	2	2	0
Cook, F. W., 5, Broomhill Road, Ipswich	1	1	0
Cook, W. H., 10, Lattice Avenue, Ipswich	0	10	0
Cooper, A., Crown Street, Ipswich	2	2	0
Cooper, Alfred, 54, Lattice Avenue, Ipswich	1	0	0
Cooper, A. W., "Meadowcroft," Dale Hall Lane, Ipswich ..	2	2	0
Cooper, Ernest R., 12, Warren Hill, Woodbridge	0	10	0
Cooper, J. & Son, 47, Butter Market, Ipswich	2	12	6
Cooper, Mr. and Mrs. P., Stradbroke	1	1	0
Cooper, R., 34, Tavern Street, Ipswich	1	1	0
Cooper, Stanley, Frederick House, Leiston	2	12	0
Cooper, Mrs. J. N., Brook Cottage, Saxmundham	1	12	0
Cooper & Son, Hawks Mill, Needham Market	1	1	0
Co-operative Wholesale Society, 1, Balloon Street, Manchester	5	5	0
Corbett, Admiral C. F., C.B., M.V.O., The Cottage, Ufford ..	2	2	0
Corder, Mrs. B., The Croft, Westerfield	1	1	0
Corder, B., The Croft, Westerfield, Ipswich	5	5	0
Corder, Ltd., Frederic & Sons, Tavern Street, Ipswich ..	5	5	0
Cordy, Mrs., Waterloo House, Wickham Market	0	10	0
Cordy, F. C., Victoria Parade, Felixstowe	2	2	0
Cordy, S. E., 57, Central Road, Leiston	1	1	0
Cordy, W. L., Undercliff Road West, Felixstowe	2	2	0

Carried to Summary 216 0 6

	£	s.	d.
Cornell & Cornell, Ltd., 14, Tavern Street, Ipswich	2	2	0
Cornell, Herbert B., 6, Princes Street, Ipswich	1	1	0
Coultas, F. G., c/o Barclays Bank, 95, Victoria Street, S.W.1	2	2	0
Cowell, The Misses, 31, Henley Road, Ipswich	3	3	0
Cowell, C. B., Tuddenham Road, Ipswich	5	0	0
Cowell, Miss, 63, Crag Path, Aldeburgh	2	2	0
Cowell, W. S., Ltd., Butter Market, Ipswich	10	10	0
Cox, A. A., "Montgomery," Bishops Hill, Ipswich	0	10	6
Cox, Sidney	1	1	0
Cracknell, F. T., "Brookdene," Queen's Road, Felixstowe	1	1	0
Craig, J. D., C.B.E., Two Barns, Eyke	1	1	0
Cranbrook, Earl of, Great Glemham House	5	5	0
Crane, J., "Fairholme," Bredfield Road, Woodbridge	1	1	0
Crane, Ltd., Nacton Works, Ipswich	5	5	0
Cranfield Bros., Ltd., Dock Roller Mills, Ipswich	52	10	0
Cranworth, Lord and Lady, Grundisburgh Hall, Woodbridge	25	0	0
Creagh, Mrs., Haughley House, Stowmarket	1	1	0
Cribb, S. T., The Old Rectory, Kettleburgh	2	2	0
Crickmore, The Misses, 9, Gainsborough Road, Ipswich	1	1	0
Crichton, H. T., Rectory House, Creeting St. Peter	1	1	0
Cripps, G. N., Old East End Hall, Stonham Aspal	5	5	0
Crisp, Miss, Little Wenham Hall, Colchester	5	5	0
Crisp, H. G., Saxmundham	1	1	0
Crisp, S. A. F., The Drift, Moorfield Road, Woodbridge	1	1	0
Crockett, Mrs. H., Long Spring, Melton	1	1	0
Crooke, Mrs. Parry, Darsham House, Saxmundham	2	2	0
Crooke, J. W. Parry, Darsham House, Saxmundham	2	2	0
Crosbie, Dr. Pierce L., Holbrook	3	3	0
Cross, W. F., Ltd., Langer Road, Felixstowe	2	2	0
Croydon & Sons, Tavern Street, Ipswich	2	2	0
Crum, Mrs. W. E., Mill Edge, Aldeburgh	1	1	0
Cubitt, G. B., 18, Bucklesham Road, Ipswich	3	3	0
Cubitt & Gotts, Ltd., Westerfield, Ipswich	2	2	0
Cullingham, J. B., Westerfield, Ipswich	2	2	0
Cundall, L. J., 33, Cauldwell Hall Road, Ipswich	1	1	0
Cuninghame, The Misses, Hasketon Rise, Woodbridge	1	1	0
Currie, The Misses E. M. G. & E. A. L., 41, Constitution Hill, Ipswich	0	10	6
Curtis, Mrs., 15, Schreiber Road, Ipswich	1	0	0
Curwen, Mrs., Vine Cottage, Westleton	0	10	6
Cuthbert, Mrs., "Holmwood," Saxmundham	1	1	0
Cutting, A. G., Mendlesham	2	2	0
Cutting, E. P. H., Mendlesham	2	2	0
Cutting, Hugh, 11, Arcade Street, Ipswich	1	1	0
Cutting, J. H. P., Pettaugh, Stowmarket	1	1	0

Carried to Summary 169 1 6

D

Dalby, The late R. W.	1	1	0
Daldry, G. W., Bourncroft, Bourne Hall Road, Wherstead . .	1	1	0
Dale, Mrs. Godfrey, Sternfield Rectory, Saxmundham . .	5	0	0
Dale, G., "Darfield," Aldeburgh	1	1	0
Dale, T., Market Hill, Framlingham	1	1	0
Dalton, Dr. C. H. C., 41, Fonnereau Road, Ipswich	3	3	0
Damant, Walter, 26, Tuddenham Road, Ipswich	10	0	0
Daniell, Lieut.-Col. W. A. B., D.S.O., T.D., Yoxford	1	1	0
Daniels, J. W. F., 6, Norwich Road, Ipswich	1	1	0
Danish Bacon Co., Ltd., Foundation Street, Ipswich	2	2	0
Darwin, Mrs. M. H., Little Roundwood, Ipswich	1	1	0
Dashwood, Mrs. C. E., Wherstead House, St. Edmund's Road, Ipswich	3	3	0
Davies, B. Trevor	3	3	0
Davis, B., 21, Queen Street, Ipswich	2	2	0
Davis, J. D.	0	10	0
Davis, Miss E. M., 87, Tuddenham Road, Ipswich	1	1	0
Davis, H. S., Junr., Stileman House, Friston	2	2	0
Davis, Miss K. M., 87, Tuddenham Road, Ipswich	1	1	0
Dawson, J. H., Capel Hall, Trimley	3	3	0
Dawson, Spencer, 15, Constitution Hill, Ipswich	1	1	0
Day, Mrs., The Gables, East Bergholt	1	1	0
D. B.	5	5	0
Death, A. M., 64, Ladysmiths Avenue, Brightlingsea	2	2	0
Debach Town Lands, Trustees of, per W. G. Arnott, Woodbridge	2	2	0
Debenham, Miss A., Walnut Tree Manor, Haughley Green	3	3	0
Deck, Henry, 39, Graham Road, Ipswich	1	1	0
Delmar Charitable Trust, 10, Austin Friars, Old Broad Street, London, E.C.2	25	0	0
Dennington Charities, Trustees of, per Mrs. D. Thurston, Dennington	2	2	0
Dent, Miss F. E., 581, Felixstowe Road, Ipswich	0	10	6
Devonish, Mrs., 15, Alexandra Road, Ipswich	1	1	0
Diamond, A., Swiss Cottage, Cauldwell Avenue, Ipswich	1	1	0
Dill, Major J. M., Red House, Little Blakenham	0	10	6
Dipnall, Miss M. C., "Heathcot," 41, Princes Road, Felixstowe	0	10	6
Dobree, C. H., C.B.E., Moorfield, Woodbridge	1	1	0
Dolan, A. E.	1	1	0
Double, W. E., 21, Ashmere Grove, Ipswich	1	1	0
Doughty, Rev. F. E., Martlesham Rectory, Woodbridge	2	2	0
Doughty, Miss, 29, Constitution Hill, Ipswich	0	10	0
Dow, Mrs. R., St. John's Lodge, Woodbridge	1	1	0
Drew, G. W., The Lilacs, Henniker Road, Ipswich	1	1	0
Driver, E., Herbert House, Alexandra Road, Ipswich	1	1	0
Drummond, B. G., "Torcross," Ivory Street, Ipswich	1	1	0

	£	s.	d.
Duckworth, Sir E. Dyce, Wilford Rise, Bromeswell	1	1	0
Duncan, Flockhart & Co., Ltd., 155, Farringdon Road, London, E.C.1	2	2	0
Dunwich, Viscount, Dodnash Priory, Bentley	2	2	0
Durrant, H., 9, Ipswich Street, Stowmarket	1	1	0

E

Eades, Dr. R. O., 156, Foxhall Road, Ipswich	2	2	0
East, Miss Agnes, 67, Adalia Crescent, Leigh-on-Sea	1	1	0
"East Anglian Daily Times," Carr Street, Ipswich	15	15	0
East Anglian Electric Supply Co., Ltd., Finborough Hall, near Stowmarket	5	5	0
East Anglian Roadstone & Transport Co., Ltd., Tilbury House, Petty France, Westminster, S.W.1	5	5	0
East Suffolk & Ipswich Hospital Linen Guild, "Mason Branch, per Mr. C. J. Spinks, 10, Metz Street, Ipswich	2	2	0
East Suffolk County Council, County Hall, Ipswich	47	15	6
East Suffolk Electricity Distribution Co., Ltd., Cumberland Street, Woodbridge	5	5	0
East Suffolk Hand-in-Hand Benefit Society and Sickness Club, per A. R. G. Curjel, 15, Thoro'fare, Woodbridge	2	0	0
East Suffolk Hospital Nurses' League, per Miss M. Collet, 48, High Street, Ipswich	4	4	0
East London Rubber Co., Ltd., 29/33, Great Eastern Street, London, E.C.2	1	1	0
Easter, R. T., Snape Bridge, Saxmundham	1	1	0
Eastern Counties Farmers' Co-operative Association, Ltd., Princes Street, Ipswich	5	5	0
Edme, Ltd., 122, Regent Street, London, W.1	2	2	0
Edmondson, J. C., 246, Felixstowe Road, Ipswich	2	2	0
Edwards, H., Ambleside, Valley Road, Ipswich	1	1	0
Edwards, J. & J., Ltd., 35, Tavern Street, Ipswich	10	0	0
Egerton, J. Reginald, Tye House, Bramford	1	1	0
Egertons (Ipswich), Ltd., Northgate, Ipswich	5	5	0
Elliott, Mr. and Mrs. A., Little Hill, Bromeswell Heath	1	1	0
Ellis, B. H., Orwell Place, Ipswich	1	1	0
Ellis, E. E., Gate House, Valley Road, Ipswich	1	1	0
Elliston, Mrs. W. A., Eiver Lodge, Pebmarsh, Halstead	1	1	0
Elmer Bros., Chelmondiston, Ipswich	1	1	0
Elworthy, Miss, 36, Warrington Road, Ipswich	1	1	0
Emeney, A. M., 130, High Street, Hadleigh	1	1	0
Emeney, Mrs. E., The King's Head, Hadleigh	0	10	6
Emment, T. C., "Carew," Bucklesham Road, Ipswich	1	1	0
Employers' Liability Assurance Corporation, per Mr. M. L. Smith, 34, Princes Street, Ipswich	2	2	0

Carried to Summary 136 19 0

	£	s.	d.
Ennals, H. M., 33, Graham Road, Ipswich	1	1	0
Ensor, I. L., 30, Museum Street, Ipswich	2	2	0
Erskine, Dr. R. M., Manningtree, Essex	2	2	0
Esam, Mrs. K. E., 113, Rushmere Road, Ipswich	2	2	0
Essex and Suffolk Equitable Ins. Society (per J. L. Jolly) ..	2	2	0
Evans, Sons, Lescher & Webb, Ltd., 50, Bartholomew Close, E.C.1	2	2	0
Eve, T. L., Rose Hill, Orford	1	1	0
Everard, L. E. C., Crooked House, Bromeswell	1	1	0
Everett, Mrs., 34, Marlborough Road, Ipswich	0	10	0
Everett & Shepherd, 9 & 10, Lloyds Chambers, Ipswich ..	1	1	0
Eyke and Rendlesham Women's Institute, per Mrs. A. Alexander, The School House, Rendlesham	1	1	0

F

"F. J. C. F."	10	0	0
Fairweather, The late A.	1	1	0
Fearon, Lt.-Col. P., Tangham Chimneys, Hollesley Heath, Near Woodbridge	1	1	0
Feilden, Major G. C., "Aisthorpe," Capel St. Mary	2	2	0
Feilden, Mrs., "Aisthorpe," Capel St. Mary	1	1	0
Felixstowe & District Waterworks, per I. L. Ensor, Felixstowe	6	6	0
Felgate, Mrs., 8, Finborough Road, Stowmarket	1	1	0
Fellgate, A. C., 56, High Street, Ipswich	1	1	0
Fichtner, Mrs., "Dartymoor," 25, Warrington Road, Ipswich ..	1	1	0
Fidler, G. E., "Nellis," 15, Cowley Road, Felixstowe	1	1	0
Field, Miss F. M., 3, Warwick Road, Ipswich	0	10	6
Finbow, R. H., 39, Lower Brook Street, Ipswich	0	10	0
Finbow, Mrs., Cooks Road, Elmswell	0	10	6
Fincham, G. V., 361, Woodbridge Road, Ipswich	0	10	6
Fiona Co., The Maltings, Ipswich	2	2	0
Firman & Co., Ltd., Ipswich	5	5	0
Fisher, Mrs. A., Dunclutha, Oban Street, Ipswich	2	2	0
Fisher, Charles F. M., Redgrave	1	1	0
Fisher, F. C., Cornwallis Chambers, Ipswich	1	1	0
Fisher, Mrs. W., 30, Cromwell Street, Ipswich	0	10	6
Fisk, W. G. & Co., Ranelagh Road, Ipswich	2	2	0
Fison, F. J. C., Stutton, Ipswich	6	6	0
Fison, J. R. G., Stoke House, Ipswich	2	2	0
Fison, Mrs. J. O., Little Hall, Stutton, Ipswich	2	2	0
Fison, Packard & Prentice, Ltd., Ipswich	15	15	0
Fitch, J. R. M., "Sunnyside," Mistley	1	1	0
Fitzgerald, Col. G. A., "Sunnyside," Warren Hill Road, Wood- bridge	1	1	0
Fletcher, Miss, 51, Ann Street, Ipswich	0	10	0
Fletcher, Mrs., 26, St. Edmund's Road, Ipswich	1	1	0
Fonnereau, Mrs. A. M. J.	2	2	0

Carried to Summary 90 5 0

	£	s.	d.
Footman, Pretty & Co., Ltd., Westgate Street, Ipswich ..	15	15	0
Ford, F. G., St. Michael's, Wenhaston	5	5	0
Forster, Mrs. D. Arnold, Nacton House, near Ipswich ..	2	2	0
Foster, F. R., Woodbridge	1	1	0
Foster, H., Cliff House, Ipswich	2	2	0
Foster, J. E., 47, Norwich Road, Ipswich	3	3	0
Foster, W., 9, Haylings Road, Leiston	0	10	6
Fowler, Capt. E., The Lodge, Earl Stonham	0	10	6
Foyster, Harry, 24, Warrington Road, Ipswich ..	0	10	6
Framlingham & Eastern Counties Co-operative Egg and Poultry Society, Ltd., Burrell Road, Ipswich	5	5	0
Framlingham G.F.S., per Miss G. Bowden, The Rectory, Framlingham	2	2	0
Frasers (Ipswich), Ltd., Princes Street, Ipswich ..	10	10	0
Free, Rodwell & Co., Ltd., Mistley, Essex	5	0	0
Freeman, Hardy & Willis, Ltd., Rutland Street, Leicester ..	2	2	0
Freeman, Miss V., Little Hill, Bromeswell Heath, Woodbridge	1	1	0
Freeman, W. A., 322, Norwich Road, Ipswich	0	10	6
Freeman & Roberts, 22, Museum Street, Ipswich ..	2	2	0
French, Miss A. C., c/o Barclays Bank, Ltd., Eye ..	1	1	0
French Bros., Thoro'fare, Woodbridge	1	1	0
French, Deaconess K. H., White Lodge, Eye	0	10	6
Friend, E. C., 8, Council Cottages, Ufford	0	10	6
Friends Provident and Century Insurance Office, Lloyds Avenue, Ipswich	2	2	0
Froom, Sir Arthur, Pettistree House, Wickham Market ..	2	2	0
Froud, Commander P. (R.N.R.), Bolton Crofts, Lower Marine Parade, Dovercourt	0	10	6
Fry, Miss A. Ruth, 3, The Haven, Thorpeness	1	10	6
Fryer, The late Col. L. C.	3	3	0
Fryer, Lt.-Col. C. R., Beech Lawn, Saxmundham	1	1	0
Fryer, Dr. D. W., 52, Derby Road, Ipswich	1	1	0
Fulcher, S., Elm Farm, Mendlesham, Stowmarket ..	2	2	0
Furniss, Mrs. T. Sanderson, Higham House, Colchester ..	3	3	0
"W. F."	2	2	0

G

"H.M.G."	0	10	6
Gage, Philip, Church Farm, Chelsworth	2	2	0
Gall, Miss, Brigstock, Quay Street, Woodbridge ..	1	1	0
Galloway, G., 520, Felixstowe Road, Ipswich	1	1	0
Gardiner & Co., Ltd., Tavern Street, Ipswich	2	2	0
Gardiner, G., 47, Fore Street, Ipswich	2	2	0
Gardiner Bros., 60, Fuchsia Lane, Ipswich	5	0	0
Garnett, Dr. D. G., Fairfield House, Leiston	1	1	0
Garnham, G., Tower Chambers, Ipswich	1	1	0
Garrard, G. J., Alderton	1	1	0

Carried to Summary 98 13 6

	£	s.	d.
Garrard, Ltd., C., Market Place, Framlingham	0	10	6
Garrard, N. B., 14, Sandown Road, Great Yarmouth	1	1	0
Gascoigne, Capt. C., Henley Hall, Henley	2	2	0
Gayfer, J., The Drift, Spring Road, Ipswich	1	1	0
Gayford, Mrs. A., Trinity Lodge, Ipswich	0	10	6
Gaymer, E. J., Brook House, Sutton	1	1	0
Geater, Miss E. E.	1	1	0
General Electric Co., Ltd., Lloyds Avenue, Ipswich	1	1	0
Genito-Urinary Mfg. Co., Ltd., 28a, Devonshire Street, London, W.1	1	1	0
Gentry, Miss E. L., 45, Henley Road, Ipswich	0	10	6
Gibb, Lady, 3, The Haven, Thorpeness	0	10	6
Gibb, Miss E. R., 9, Broughton Road, Ipswich	0	10	6
Gibbons, A. A., Senr., 17, Park Road, Ipswich	2	2	0
Gibbons, F. L., 25, Park Road, Ipswich	2	2	0
Gibson, The Hon. Mrs., c/o Lloyds Bank, Ltd., Woodbridge	2	2	0
Gilbert, Rev. L. A., Gimingham Rectory, Norwich	5	0	0
Gilligan, Mrs., Pettistree Lodge, near Woodbridge	2	2	0
Gilmour, Mrs. D., White Lodge, Melton	1	1	0
Gilson, C., 22, Gippeswyk Avenue, Ipswich	1	1	0
Girling, R. J., Hamilton Hall, Felixstowe	2	2	0
Glazier, Capt. E. B., Longlands Hall, Stonham Aspell	2	2	0
Glossop, Mrs., Waldringfield	2	2	0
Glossop, Major B. R. M., Waldringfield	2	2	0
Glover, P. W., 2, Cauldwell Avenue, Ipswich	1	0	0
Gobbitt & Kirby, Woodbridge	1	1	0
Gobey, D., 47-49, Norwich Road, Ipswich	1	1	0
Godbold, F. C., 21, Ipswich Street, Stowmarket	1	1	0
Godfrey, Mrs. M., Little Springs, Ufford	3	3	0
Goffin, A. E., Westland, Foxgrove Lane, Felixstowe	2	2	0
Golding, C., 13, Norwich Road, Ipswich	2	2	0
Goldsmith, H. C., 34, Park Road, Ipswich	1	11	6
Goldsmith, R. G., The Sanatorium, Ipswich	1	1	0
Gooch, W. J., 8, The Gardens, Raydon, Hadleigh	1	1	0
Goodchild, E., 105, Felixstowe Road, Ipswich	1	1	0
Goodchild, F., Cornhill Chambers, Ipswich	2	2	0
Gooderham, Mrs. A. E., The Chestnuts, Monewden	1	1	0
Gooderham, S. O., Monewden	1	1	0
Gooderham & Hayward, Marlesford	0	10	0
Gooding Bros., C. & H., Norwich Road, Barham	2	0	0
Goodrich, Miss E., St. John's, Palgrave	4	4	0
Goodrich, Miss Mary, St. John's, Palgrave	2	2	0
Goodrich, Miss S. A., Brook House, Cotton	2	2	0
Goodwill, G., Heath Cottage, Wantisden	1	1	0
Goodwin, E. G., Craven Lodge, Tolworth Road, Ipswich	1	1	0
Goodwin, C., & Son, Chestnut House, Chelmondiston	0	10	0
Goodwyn, Mrs. A.	2	2	0

Carried to Summary 70 19 0

	£	s.	d.
Goram, T. J., Laxfield	3	3	0
Gordon, Dr. T. E., Debenham	1	1	0
Gosling, W. G., Bridge Garage, London Road, Ipswich ..	0	10	6
Gosselin, A., 8, Henley Road, Ipswich	1	1	0
Gotelee, H. S., 11, Arcade Street, Ipswich	3	3	0
Gough, B. E., 151, Woodbridge Road, Ipswich	1	1	0
Gould, E. J., St. Margaret's Street, Ipswich	1	0	0
Goult, G. G., 21, Park Road, Ipswich	2	2	0
Gower, Mrs. C. F., Oakwood House, Coddenham	2	2	0
Graham, Mrs. E., c/o Midland Bank, Ltd., 113, Wood Street, London, E.C.2	2	0	0
Grant, G. H., Melton Grange, Woodbridge	1	1	0
Grasham, W., 65, Gainsboro' Road, Ipswich	0	10	6
Gray, G. F., 5, St. Edmund's Road, Ipswich	1	1	0
Greaves, G. T., "Mirador," Links Avenue, Felixstowe ..	2	2	0
Green, A. W., 18, Murray Road, Ipswich	1	1	0
Green, Chas. A., 56, Hatfield Road, Ipswich	2	2	0
Green, H. H., Bromeswell Corner, Woodbridge	2	2	0
Green, W., & Sons, Ltd., Gold Belt Roller Mills, Brantham ..	4	4	0
Green, King., E., & Sons, Ltd., Bury St. Edmund's	2	2	0
Greengrass, W. G., 35, The Crescent, Combs	0	13	0
Greenhalgh, L. W., 74, Corder Road, Ipswich	0	10	6
Greenwich Hospital, Trustees of, Admiralty, 14, Buckingham Gate, S.W.1	21	0	0
Greer, Dr. W. F., "Gaza," Otley	1	1	0
Greig, Miss E. E., Halifax House, Ipswich	1	0	0
Grieve, Dr. W. P., 47, Fonnereau Road, Ipswich	2	2	0
Griffin, Miss R. M., Rodney, Belstead Road, Ipswich ..	1	1	0
Griffiths, A., O.B.E., 31, Constitution Hill, Ipswich ..	2	2	0
Grigson, A., 53, Marlborough Road, Ipswich	1	1	0
Grimsey, Robt., Raydon Hall Farm, Orford	1	1	0
Grimwade, E. C., 77a, Henley Road, Ipswich	0	10	6
Grimwade, Mrs. Cecil, High Lodge, Hadleigh	1	1	0
Grimwade, Miss E. C., "Mayfield," 66a, Belstead Road, Ipswich	1	1	0
Grimwade, Ridley & Co., Princes Street, Ipswich	5	5	0
Grimwade & Sons, J. H., Cornhill, Ipswich	2	2	0
Grimwood, A. G., White Heather, Woodbridge	0	10	6
Groom, W., 98, Christchurch Street, Ipswich	2	2	0
Groom, Miss, Hill House, Halesworth	1	1	0
Groome, Miss E. Wollaston, The Cottage, Finborough ..	0	10	6
Gross, F. W. W., St. Edmundsbury, Woodbridge	1	1	0
Grubbe, Rev. R. H., Heath House, Ardleigh	2	2	0
Guardian Assurance Co., Ltd., Ipswich, per Mr. F. H. Green, 71, Anglesea Road, Ipswich	2	2	0
Gurdon, Hon. Judith, Grundisburgh Hall	2	2	0
Gurney, Mrs. E. H., Harbour Lodge, Cromer	2	2	0
W. G.	6	11	1

Carried to Summary 95 4 1

	£	s.	d.
H			
"H," Anon.	2	0	0
"H," Anon.	5	0	0
Hackney, Mrs. H., The Firs, Graham Road, Ipswich	1	1	0
Haddock & Baines, Princes Street, Ipswich	3	3	0
Hadrill, H. C., Friston House, Saxmundham	1	11	6
Hadrill, Mrs., Friston House, Saxmundham	0	10	0
Haggar, Mrs. M., 483, Norwich Road, Ipswich	1	1	0
Haggar, Miss C., 89, Hatfield Road, Ipswich	1	0	0
Haggar, J. Fox., 49, Hatfield Road, Ipswich	5	0	0
Hales, G. W., Cranworth Buildings, Tacket Street, Ipswich	2	2	0
Hale, The late R. E.	1	1	0
Halford, John T. D., c/o C. Hoare & Co., 37, Fleet Street, E.C.4	3	3	0
Halford, Miss, Gaston House, East Bergholt	2	2	0
Halford Cycle Co., Ltd., 239, Corporation Street, Birmingham	1	1	0
Hall, J. F. T., 21, Buregate Road, Felixstowe	1	1	0
Halls, Mr. & Mrs. S. J., 2, Cauldwell Avenue, Ipswich	1	1	0
Hamlin, Mrs. A. M., "St. Briavels," Wetherden	1	1	0
Hammond, A. J., Brames Hall, Wetheringsett	0	10	0
Hammond, W., 116, Chapel Hill, Framsdon	1	0	0
Hancock, G. H., Ivy Lodge, Capel St. Mary	1	1	0
Hancock, H. T., White House, East Bergholt	1	1	0
Hanson, E., Oak End, Cotswold Avenue Ipswich	1	1	0
Hanson, The late H.	3	3	0
Hare, H., 106, Christchurch Street, Ipswich	1	1	0
Hare, Mrs.	2	2	0
Harris (Ipswich), Ltd., Ipswich	3	3	0
Harris, E. G., 1, Little St. John Street, Woodbridge	1	1	0
Harris, G. H., West Lodge, East Bergholt	3	3	0
Harrison, Mr. & Mrs. F., Briarwood, Woodbridge	4	4	0
Harrison, Mrs., Horley, Crane Hill, Ipswich	2	2	0
Harrison, Miss Hannah, 17, Belle Vue Road, Ipswich	1	1	0
Harrisson, The Rev. W. R., 79, Christchurch Street, Ipswich	1	1	0
"T. N. Y."	2	2	0
Hart, Walter E., 46, Bury Street, Stowmarket	2	2	0
Harvey, Ltd., J., Empress Works, Portman Road, Ipswich	5	5	0
Harwich, Dovercourt & Parkeston Co-operative Society, Ltd., 20, Church Street, Harwich	26	5	0
Harwood, A., Ackworth House, East Bergholt	2	2	0
Hasted, Mrs., 1, Warren Hill, Woodbridge	1	1	0
Hastings, W. R., 76, Cowper Street, Ipswich	4	4	0
Hatcher, W. & E., Badingham Road, Framlingham	1	1	0
Hawes, F., Ivy House, Athelington	0	10	6
Haxell, Mr. & Mrs. O., 7 & 9, Princes Street, Ipswich	1	1	0
Haydon, F. E., Badley	3	3	0
Hayward, Mrs. A. J., White Heather, Woodbridge	5	5	0
Hayward, Mrs. Leonard, "Highlands," Woodbridge	2	2	0

Carried to Summary 115 16 0

	£	s.	d.
Hayward, Miss R. G., "Highlands," Woodbridge	1	1	0
Hayward, J., 14, Church Street, Ipswich	0	10	0
Hayward, L. G., B.A., 3, Market Hill, Woodbridge	2	2	0
Hayward, W. R., 273, Felixstowe Road, Ipswich	0	10	6
Hayward & Son, A., Woodbridge	2	2	0
Heath, Dr. H. L., Fonnereau Road, Ipswich	5	5	0
Heatley, Major T. G., O.B.E., Marton Place, Woodbridge	1	1	0
Hempson, Mr. & Mrs. L. A., Copdock	5	5	0
Hempson, Mrs. N. S., Spring Vale, Sproughton, Ipswich	1	1	0
Hemsworth, Miss L., 17, Dalton Road, Ipswich	2	2	0
Henderson, Turner, Haughley Park, Stowmarket	5	5	0
Henry, Dr. H., M.C., Debenham	2	16	0
Hepple, Rev. J. D., Nacton Rectory, Near Ipswich	0	10	6
Hervey, E. S., Little Bealings Grove, Woodbridge	2	2	0
Hewitt & Son, W., 23, Upper Brook Street, Ipswich	1	10	0
Hewitt, Mrs., 83, Levington Road, Ipswich	0	10	0
Heycock, Miss C. M., Fern Court, Aldeburgh	2	2	0
Heywood, Miss Eleanor, The Dower House, Ufford	2	0	0
Hill, Dr. & Mrs. Arthur, 37, Berners Street, Ipswich	2	2	0
Hill, Mr. & Mrs. E. R., 159, Sidegate Lane, Ipswich	0	10	6
Hill, Dr. J. P., Stowmarket	2	2	0
Hill, W., 40, High Street, Aldeburgh	1	1	0
Hilsden, H. G., Lloyds Avenue, Ipswich	0	10	6
Hincks, Miss E. M., The Cottage, Winsford	3	3	0
Hines, C. G., Atlas Chambers, Lloyds Avenue, Ipswich	1	1	0
Hines, Ernest O., Little Gables, Rushmere Road, Ipswich	3	3	0
Hines, The late F. Gladstone	2	2	0
Hitchcock, Miss, Moat House, Brockford	1	1	0
Hitchcock, Miss K., Moat House, Brockford	1	1	0
Hodgkinson, Ltd., Jas., Brettenham House, Lancaster Place, Strand, London, W.C.2	3	3	0
Hoff, R., 7, Broughton Road, Ipswich	0	10	6
Holland, H. E., 20, Upper Brook Street, Ipswich	2	2	0
Hollinshead & Kirkham, Unicorn Pottery, Tunstall, Staffs.	1	1	0
Hollond, Edmund R., Benhall Lodge	2	2	0
Hollond, F. E., Leiston Old Abbey, Saxmundham	2	2	0
Holmes, Miss M., 7, Willoughby Road, Ipswich	1	1	0
Holton, Miss, 1, Holly Road, Ipswich	1	1	0
Home & Colonial Stores, Ltd., 179-189, City Road, E.C.1	2	2	0
Hooper, H. R., 4, Butter Market, Ipswich	3	3	0
Hooper, T. Ridley, 17, Carr Street, Ipswich	2	2	0
Hopes, Mrs. L., Station Road, Framlingham	0	10	6
Hopkins, Commander J. W., R.N., "Meadlands," Combs.	1	1	0
Horlock, H. F., The Moorings, Mistley	1	1	0
Horsfall, H. L., Cliff House, Dunwich	1	1	0
Horsfield, Lt.-Col. G. W., Whitton Lodge, Ipswich	2	2	0

Carried to Summary 81 17 0

	£	s.	d.
Horsley, L. C., "Parkside," Bishop's Hill, Ipswich	1	1	0
Horton & Coates, 32, Princes Street, Ipswich	1	1	0
Hosegood, A. W., 63, Corder Road, Ipswich	1	1	0
Hotson, J. S., Cauldwell Hall Road, Ipswich	1	1	0
Howes, H. C., 6, Tolworth Road, Ipswich	0	10	6
Hoyland, Dr. S. S., 39, Berners Street, Ipswich	2	2	0
Hubbard, Miss, 23, Fonnereau Road, Ipswich	0	10	6
Hudson, C. F., 13, Westwood Avenue, Ipswich	1	1	0
Hughes, Mrs. B. C., Stratford Hills, Stratford St. Mary ..	5	5	0
Humphrey, P. J., Felix Hotel, Felixstowe	2	2	0
Hunt, E. L., Ltd., 32, Upper Brook Street, Ipswich	5	5	0
Hunter, Miss E. B., Haughley	1	0	0

I

Independent Order Oddfellows (Manchester). The following Lodges:—

7182, "Bosmere" Lodge, per F. E. Morris, Needham Market	1	1	0
4076, "Briton's Pride" Lodge, per F. C. Rance, 58, Woodbridge Road East, Ipswich	4	4	0
3439, "Agriculturists" Lodge, per F. E. Morris, "Hillbrow," Stowmarket Road, Needham Market	2	2	0
3894, "Commerce" Lodge, per H. A. Palmer, 31, Warwick Road, Ipswich	5	5	0
4129, "Deben," per H. W. Scolding, Woodbridge	2	2	0
5946, "Excelsior" Lodge, Harwich, per F. H. Devenish, 55, High Street, Dovercourt, Essex	1	1	0
3998, "Fidelity" Lodge, per Wm. Hall, Saxmundham	5	5	0
5940, "Golden Reapers," per T. O. Jepson, 148, Nacton Road, Ipswich	2	0	0
4128, "Gurdon" Lodge, per C. F. Brundell, Chapel Row, Grundisburgh	2	2	0
4131, "Thelluson," per V. D. Dyke, Wickham Market	2	2	0
4978, "Hand of Friendship," per Miss K. Rampling, Castle Street, Eye	1	1	0
Ipswich District, per George Senton, 49, Dales Road, Ipswich	15	15	0
7500, "May Tollemache" Lodge, per Mrs. E. R. Trent, 49, Crown Street, Ipswich	3	3	0
7307 "Orford White" Lodge, per H. C. Tillett, 22, Clarkson Street, Ipswich	2	2	0
3668, "Orwell" Lodge, per O. J. Cross, 9, Friars Road, Ipswich	11	6	0
8129, "Pride of Stonhams" Lodge, per W. J. Sterry, Forward Green	4	0	0
2783, "Star of the East," per F. B. Bridges, Fairfield Road, Framlingham	3	3	0

Carried to Summary 89 14 0

	£	s.	d.
7126, "St. John's," Ipswich, per W. H. Mayes, 34, Fuchsia Lane, Ipswich	5	5	0
3999, "Stour Lodge," per R. W. Parsons, 53, South Street, Manningtree	1	1	0
1917, "Waveney Lodge," per H. Rampling, Castle Street, Eye	1	1	0
5971, "Working Men's College," per E. Knights, The Limes, Stone Lodge Lane, Ipswich	2	2	0
Ind. Coope & Allsop, Ltd., Colchester	5	5	0
Ipswich Clinical Society, per Dr. E. Biddle	4	4	0
Ipswich Coal Co., 24, Princes Street, Ipswich	3	3	0
Ipswich Corporation	200	0	0
Ipswich & East Coast Steamship Co., Key Street, Ipswich ..	1	1	0
Ipswich Motor Cycle and Car Club, per F. H. Fish, 44, Princes Street, Ipswich	2	2	0
Ipswich Dock Commission, Ipswich	157	10	0
Ipswich Gas Light Company, Directors of, Carr Street, Ipswich	52	10	0
Ipswich Gas Light Company (Felixstowe District)	3	3	0
Ipswich Industrial Co-operative Society, Ltd.	75	0	0
Ipswich Malting Company, Ltd., New Cut W., Ipswich ..	5	5	0
Ipswich Post Office District, Staff of, per H. E. Cotton ..	11	0	0
Ipswich Sand & Gravel Co., Ltd., Hadleigh Road, Ipswich ..	1	1	0
Ipswich Sanitary Steam Laundry Co., Cornhill Chambers, Ipswich, per A. E. Scrutton	4	4	0
Ipswich, County Borough of, Public Assistance Dept., 19, Tower Street, Ipswich	105	0	0
Iron Trades Employers' Insurance Association, Ltd., per S. W. Gladwell, 82, Victoria Street, S.W.1	20	0	0
Isaac, Mrs., 48, Ivry Street, Ipswich	1	1	0
Ives, J., 24, Wellesley Road, Ipswich	1	1	0

J

Jacobs, Mrs., White House, Holbrook	1	1	0
James, E., Walnut Tree Cottage, Witnesham	0	10	0
Jauncey, Mrs. E. B., Ashmead, 27, Graham Road, Ipswich ..	1	1	0
Jeffcock, Mrs., High House, Little Bealings, Woodbridge ..	1	1	0
Jefferies, Miss Marguerite, 13, Paget Road, Ipswich	4	4	0
Jennings, J. V., Castle Street, Woodbridge	1	1	0
Jermyn, Mrs., 12, Henley Road, Ipswich	1	1	0
Jervis-White-Jervis, Mrs., Homestead House, Woolverstone ..	1	1	0
Jessupp, J. O., "Ivydene," Capel St. Mary	0	10	6
Jewhurst, Will S., A.L.A.A., 14, Arcade Street, Ipswich ..	1	1	0
Johns, E. T., 8, Lower Brook Street, Ipswich	1	1	0
Johnson, A. B., Culpho Hall, near Ipswich	1	1	0
Johnson, F., 88, Bucklesham Road, Ipswich	0	10	6
Johnson, H., 49, Marlborough Road, Ipswich	1	1	0

Carried to Summary 678 4 0

	£	s.	d.
Johnson's Arcade, per Mr. Perrin Oakenfull, 176, Felixstowe Road, Ipswich	1	1	0
Johnston, W. D., "Ambala," Henley Road, Ipswich	0	10	6
Johnston, Mrs. F. E., Raydon Cottage, Orford	2	2	0
Johnstone, The Hon. Mrs. Louis, Woolverstone House, Ipswich	3	3	0
Jolly, W. O., The Grange, Kesgrave, Ipswich	2	2	0
Jones, E. Bell, "Gara," Bucklesham Road, Ipswich	0	10	6
Jones, The Misses Aubrey, Fleet House School, Felixstowe	1	1	0
Josselyn, E. W., "Cordwyes," Trimley St. Mary	1	0	0
Joyce, Mrs. M., 37, Westerfield Road, Ipswich	1	1	0
Joyce, E., & Co., 23, St. Helen's Street, Ipswich	2	2	0
Judge, C. F., 24, Tavern Street, Ipswich	2	2	0

K

Kay, S., 88a, St. Helen's Street, Ipswich	1	1	0
Keeble, S. W., 39, Norwich Road, Ipswich	1	1	0
Keeble & Son, F., 306, High Street, Felixstowe	5	5	0
Keen, Mrs., 499, Norwich Road, Ipswich	1	1	0
Keer, Dr. J. Cordy, Claremont House, Wickham Market	1	1	0
Keer, Dr. K. J. T., Haldon House, Wickham Market	2	13	4
Kell, G. G., The Ridge, Byng Hall Road, Ufford	1	1	0
Kemp, Mrs., The Red House, Woodbridge Road, Ipswich	0	10	6
Kendrew, C. F., 78, Constable Road, Ipswich	1	1	0
Kennard, The Hon. Mrs. M. C., Pottlistree Grange, Wickham Market	3	3	0
Kennell, W., Rose Cottage, 41, Cowper Street, Ipswich	1	0	0
Kenyon, Major-Gen. L. R., Valley House, Stratford St. Mary	1	0	0
Kenyon & Son, Ltd., J., Derby Street Mills, Bury, Lancs.	0	10	6
Kerridge Bros., 7 & 9, Key Street, Ipswich	2	2	0
Kerrison School, Thorndon, per W. G. Settles	2	2	0
Kersey, H. E., 10, St. Nicholas Street, Ipswich	3	3	0
Kersey, H. W., 19, Park Road, Ipswich	2	2	0
Kersey, Major H. Maitland, D.S.O., 19, Park Road, Ipswich	1	1	0
Kersey, Mr. and Mrs. W. E., Scothorne House, Felixstowe	10	10	0
King, C. T., The Elms, Wherstead Road, Ipswich	0	10	6
King, Miss E., Red Roof, Belstead Road, Ipswich	1	1	0
King, C. Whitfield, Morpeth House, Lacey Street, Ipswich	3	3	0
King, F. Challis, 99, Christchurch Street, Ipswich	1	1	0
King, Mrs. W. Burton, Red Roof, Belstead Road, Ipswich	2	2	0
King, Mrs. E. F., 23, Moorfield Road, Woodbridge	0	10	0
King, Miss H. M., Red Roof, Belstead Road, Ipswich	1	1	0
King, Ltd., Wallace	2	2	0
Kirby, Capt. A., Minto Cottage, Rushmere Road, Ipswich	2	2	0
Kirby, C. B., St. Helen's, Ipswich	1	1	0

Carried to Summary 72 16 10

L

Lady Abbess, The, St. Mary's Abbey, East Bergholt ..	1	0	0
Lambert, F. C., 24, Russell Road, Ipswich	1	1	0
Lambert, Mrs. G. S., Carlton Rookery, Saxmundham ..	2	2	0
Lamotte, Brig.-Gen. F. G. L., Fallow Hill, Bromeswell ..	1	1	0
Lancaster, Mrs. F., 17, Elsmere Road, Ipswich	2	2	0
Lanchester, Rev. Canon H. C. O., Framlingham Rectory, Suffolk	3	3	0
Lang, Mrs. Conyers, Orwell Cottage, Felixstowe	2	2	0
Langley, Mrs., Alderton	3	3	0
Lankester, W. J. A., Hill House, Framsdon	0	10	6
Largent, The Misses, 12, Anglesea Road, Ipswich	2	2	0
Larter, Clayton, The Rookery, Framlingham	3	3	0
Larter, Isaac, Hatherleigh Farm, Framlingham	2	2	0
Larter, John, Framlingham	3	3	0
Last, V. W., Main Street, Snape	1	1	0
Last, Mrs. M., Flimworth House, Occold, Eye	1	1	0
Latymer, The Lady, The Rest, Aldeburgh	5	5	0
Law, Mrs., The Uplands, Bentley	0	10	0
Law, Miss W. C. M., The Rectory, Milton, Northampton ..	1	1	0
Lawn, J. T., Green Farm, Pettistree	1	1	0
Le Bas, Lady E. M.	5	0	0
Lee, A. H., 6, Queen Street, Hadleigh	2	2	0
Legal and General Assurance Society, Ltd., 45, Princes Street, Ipswich	2	2	0
Leggett, A., 235, Felixstowe Road, Ipswich	2	2	0
Leggette, E. S., 75, Cullingham Road, Ipswich	2	0	0
Lehmann, Dr. H. P., Lynn House, Wickham Market	1	1	0
Leigh, Miss H. C. Austen-, "Sanditon," Aldeburgh	2	0	0
Leighton, A. J.	1	1	0
Leiston Industrial Co-operative Society, Ltd., Leiston ..	10	10	0
Leiston Gas Co., Ltd., Leiston	1	1	0
Letts, G. F., Semer Lodge, near Ipswich	5	5	0
Levett, Miss E., Ambrose Lodge, Felixstowe	1	1	0
Levett-Scrivener, Capt. E., R.N., Sibton Abbey, Yoxford ..	3	3	0
Lewcock & Pemberton, Prudential Buildings, Ipswich ..	2	2	0
Lewer, S. H., Longcroft, Aldeburgh	1	1	0
Lewis, A. E., "Danecroft," Finborough Road, Stowmarket ..	1	1	0
Lilley, C., Market Hill, Woodbridge	2	2	0
Lilley, E., Bower House Tye, Polstead	0	10	6
Lindley, The Hon. Mrs., Gascoignes, East Bergholt	1	1	0
Ling, F., 133, Rushmere Road, Ipswich	1	1	0
Ling, Miss G. A., 2, The Drift, Britannia Road, Ipswich ..	1	1	0
Lingley, Mrs. M. K., The Gables, Grundisburgh	2	2	0
Lingwood, H. R., 15, Richmond Road, Ipswich	1	1	0
Lingwood, Mrs. E. T., Westleton	1	1	0
Lintott, A. J. C., "Penshurst," Westerfield	2	2	0
List, Ltd., A., Carr Street, Ipswich	5	5	0

Carried to Summary 96 12 0

	£	s.	d.
List, E. W., Deben House, Debenham, Suffolk	1	1	0
Liverpool Victoria Approved Society, Victoria House, South- ampton Row, London, W.C.1	5	5	0
Livesey, Mrs., Manor House, Brundish	1	1	0
Lloyd, Brig.-Gen. Massy, Westwood, Ipswich	5	5	0
Lloyds Bank, Ltd., Cornhill, Ipswich	10	10	0
Lloyds Bank, Ltd., Harwich	2	2	0
Lock & Stagg, Ltd., Friar's Road, Ipswich	5	5	0
Lodge, J. J., 149, Wickham Way, Beckenham, Kent	1	1	0
London, F., 11, Holly Road, Ipswich	1	1	0
London & Manchester Assurance Co., Ltd., 50, Finsbury Square, E.C.	2	2	0
London & North-Eastern Railway, Marylebone Station, N.W.1	10	0	0
Longe, A. B., Eden Lodge, Woodbridge	0	10	6
Longman, A. P., Gable House, Heath Road, Ipswich	2	2	0
Lord, Isaac, 80, Fore Street, Ipswich	2	2	0
Lowe, Mrs., 25, Graham Road, Ipswich	1	1	0
Lowry, W. E., The Lodge, Great Bealings	1	0	0
Lucas, H. F., "Cherryground," Hintlesham	1	1	0
Ludgate, H., Stoke Tower, Belstead Road, Ipswich	1	11	6
Lund, Dr. G. S., Alderton	5	5	0
Lyne, Mrs., Hamilton House, Woolverstone	1	1	0

M

"M.," Anonymous, "D. McN."	1	1	0
"Mc.," Anonymous	0	10	6
Macdonald, R. C., Capel St. Mary	1	1	0
Mac Fisheries, 24, Tavern Street, Ipswich	1	1	0
Mackenzie, Dr. K. W., 11, Museum Street, Ipswich	2	2	0
Mackenzie, M. M. Hodson, Rockalls Hall, Polstead, Colchester	5	0	0
Madden, Miss K., St. Mary's Abbey, Leiston	1	1	0
Making, Maurice, Elton Park Cottage, Ipswich	2	2	0
Mallett, G. A., Lyncroft, Westerfield Road, Ipswich	0	10	6
Malto-Peptide Yeast Co., Needham Market	2	2	0
Manby, H.	2	2	0
Manganese Bronze and Brass Co., Ltd., Caxton House, Westminster, S.W.1	5	5	0
Mann, J. H., 109, Rushmere Road, Ipswich	1	1	0
Mann, Major and Mrs. W. E., Earl Soham Lodge	4	4	0
Mann, Mrs. A. J., Harley Cottage, Darsham	1	1	0
Manuel, S., Martlesham House, Near Woodbridge	2	2	0
Marder, W. J., 9, Weymouth Road, Ipswich	1	1	0
Margetts, A. J., 58, Lattice Avenue, Ipswich	2	2	0
Markham, Mrs. N., 41, Cumberland Street, Ipswich	1	1	0
Marks & Spencer, Ltd., Michael House, 72-82, Baker Street, W.1	6	10	0

Carried to Summary 103 7 0

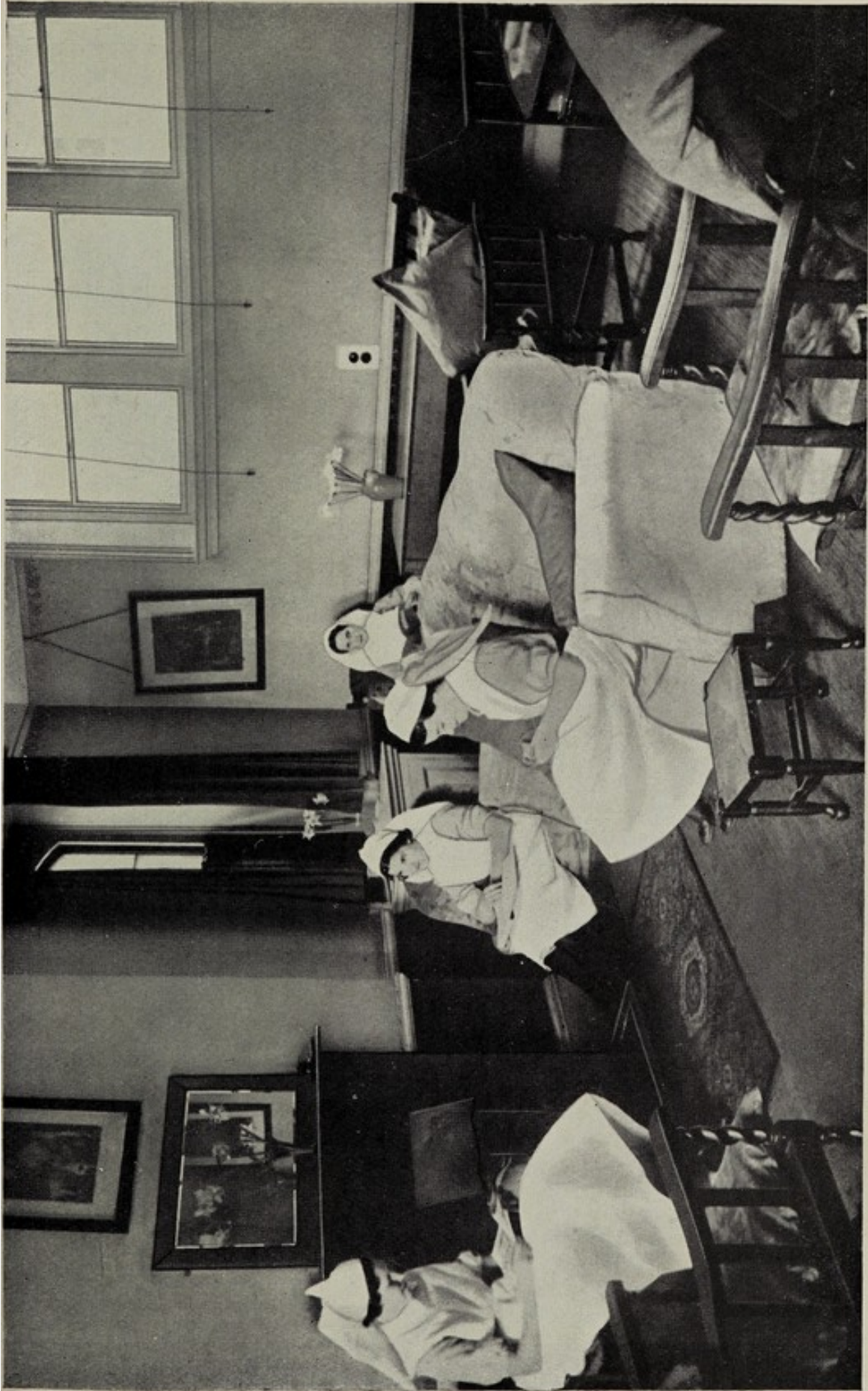

PROBATIONERS' SITTING ROOM.

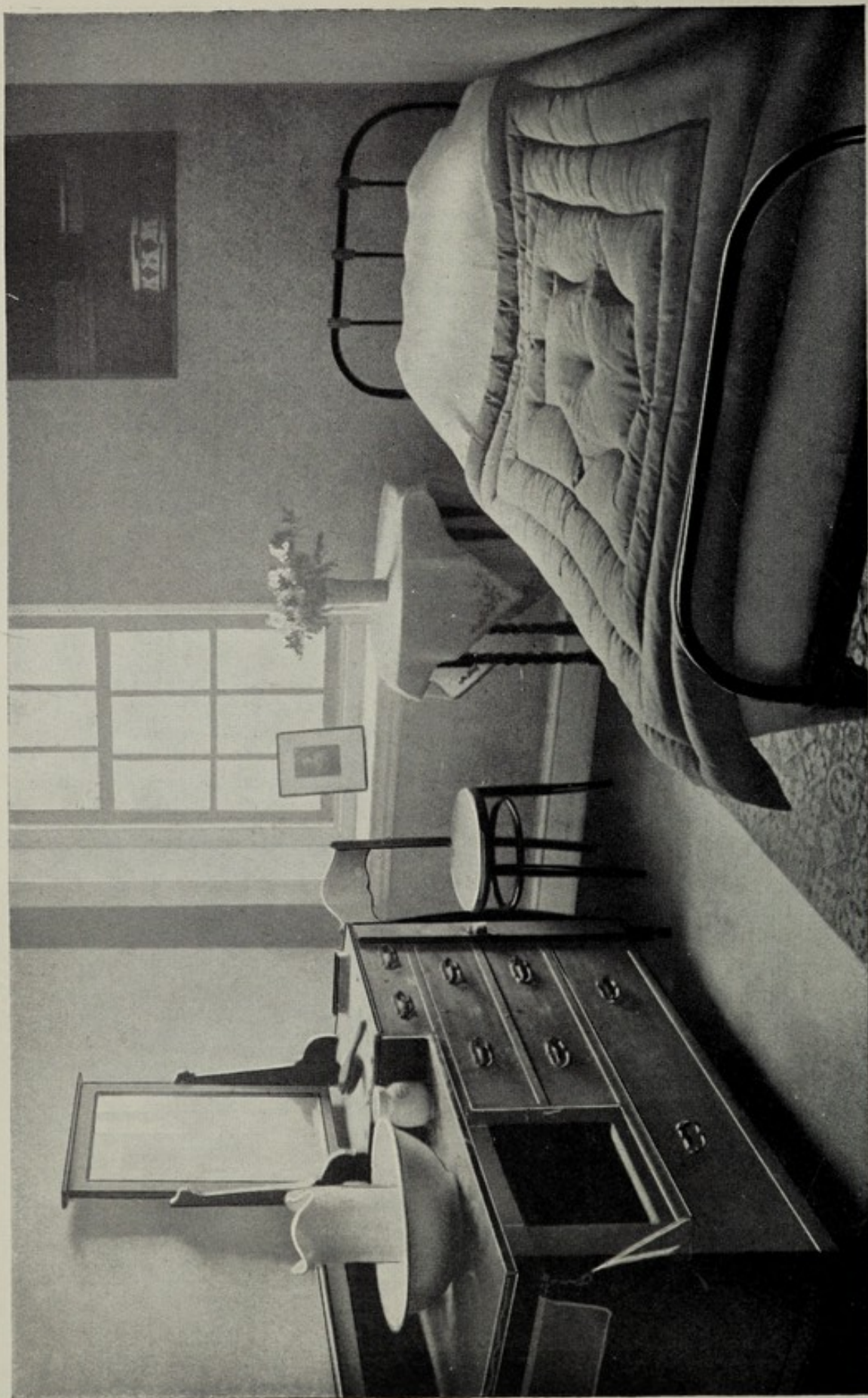

A TYPICAL BEDROOM FOR A NURSE.

	£	s.	d.
Marriage, Mr. & Mrs. A. W., Oak Tree Farm, Kelsale ..	0	10	6
Marriage, E., & Sons, East Anglia Mills, Felixstowe ..	1	1	0
Marriage, F. E., The Galleon, Little Bealings	1	1	0
Marriott, Dr. F. K., Yoxford	1	1	0
Marriott, Brig.-General John, Clare Lodge, Ipswich ..	1	1	0
Marriott, Dr. M., Aldeburgh	2	2	0
Marriott, V. A., Ltd., Handford Road, Ipswich ..	2	2	0
Marsh, Mrs., "Bolwick," East Bergholt	1	1	0
Marshall, C. W., 42, Anglesea Road, Ipswich	2	2	0
Marshall, W., 47, Graham Road, Ipswich	2	2	0
Martin, A. A., St. Helen's Tin Works, Ipswich	1	1	0
Martin, J. M., 6, Park Road, Ipswich	3	3	0
Martin, Lady, Coddendam	1	1	0
Martin, L. J., 16, Northgate, Ipswich	2	2	0
Martin, Mrs., The Vines, Yoxford	0	10	6
Mason, Mrs., Bramfield House, Halesworth	2	2	0
Mason, Mrs., The Lodge, Rushmere	1	1	0
Mason, Miss H., A.R.I.B.A., King's Knoll, Woodbridge ..	4	4	0
Mason, H. W., Manor House, Sproughton	5	5	0
Mason, Humphrey, "Northcliffe," Felixstowe	10	10	0
Mason & Son, Frank, 19, Tavern Street, Ipswich	2	2	0
Masonic Lodges (see also donations and Church collections):—			
2810, "Abiff," Saxmundham, per L. O. Clarke, White Hart Hotel, Saxmundham	2	2	0
936, "Adair," per H. J. Beatton, Aldeburgh	2	2	0
959, "Prince of Wales"	2	2	0
3093, "Corinthian," per G. W. Senton, 49, Dales Road, Ipswich	3	3	0
81, "Doric," per W. Savage, 34, Thoroughfare, Woodbridge	2	2	0
2371, "Felix," per A. J. Haward, Priory Lodge, Felixstowe	1	1	0
516, "Phoenix," per J. J. Wilson, 17, Bury Street, Stowmarket	3	3	0
650, "Star in the East," per G. H. Bonner, Churston, Highfield Avenue, Dovercourt	2	2	0
"Prudence Preceptory," K.T. No. 16, per F. H. Warner, The Cottage, Whitton	2	2	0
Mason's Portland Cement Co., Ltd., Claydon	10	10	0
Masterson, H. I., Bracondale Private Hotel, Felixstowe ..	1	1	0
Mather, A. W., 343, Norwich Road, Ipswich	0	10	6
Matthews, R., 30, Gainsborough Road, Ipswich	0	10	6
Maulden, H. B., Framlingham	1	0	0
Mawe, A. T., Tewin Lodge, Henley Road, Ipswich	0	10	6
May, Mrs. J., Kawimbe House, Belstead Road, Ipswich ..	1	1	0
May & Baker, Ltd., Dagenham	0	10	6
Mayall, A., Bealings End, Woodbridge	1	1	0
Mayers, Thos., 588, Foxhall Road, Ipswich	1	1	0
Mayes, Mr. & Mrs. W. H., 34, Fuchsia Lane, Ipswich	1	1	0
<hr/>			
Carried to Summary 86 1 0			

	£	s.	d.
Mayhew, G. W., Old Hall, Helmingham	1	1	0
Mayhew, J. M. & Son, 11, Ipswich Street, Stowmarket ..	3	3	0
Mayhew, T. M., 9, Freehold Road, Ipswich	0	10	6
Maynard, G., 17, Neale Street, Ipswich	1	1	0
Maynard, Miss M. L., Great House, Orford	1	1	0
McGachen, Mrs., Highlands, Chelmondiston	2	2	0
McLaren, C., 41, Oxford Road, Ipswich	2	2	0
Mead, Miss M. M., 63, Fonnereau Road, Ipswich ..	1	1	0
Medwin, H., 118, High Street, Leiston	1	1	0
Mellonie & Goulder, Ltd., Museum Street, Ipswich ..	2	2	0
Melton Corn & Coal Co., Melton	2	2	0
Merriman, Miss K. V. S., Royal Hospital School, Holbrook ..	2	2	0
Messent, Mrs., 3, Constable Road, Ipswich	2	2	0
Metropolitan Vickers, Ltd., Lamp Department, Trafford Park, Manchester	2	2	0
Midland Bank, Ltd., Ipswich	2	2	0
Milbank, Capt. G. H. V., c/o Coutts & Co., 440, Strand, W.C.2 ..	2	2	0
Miles, Lady, Satis House, Yoxford	1	1	0
Miller, H. & M. J., Grundisburgh	1	1	0
Miller, R., Richmond Road Stores, Ipswich	2	2	0
Miller, Rev. T. J. & Mrs., Crosslea House, Henley Road, Ipswich	1	1	0
Miller & Sidgwick, R., Ltd., Thoro-fare, Ipswich	1	1	0
Miller & Steel, Ltd., 29, Queen Street, Ipswich	1	0	0
Mills, F. G., 12, Museum Street, Ipswich	1	1	0
Mills, Mrs. M. S., The Croft, Holbrook	1	0	0
Mills & Co., St. Nicholas Foundry, Ipswich, per W. Smith ..	2	2	0
Mills, H. E., The Ridgeway, Ipswich Road, Woodbridge ..	2	2	0
Milne, W. E. S., Dark Lane Farm, Easton	1	1	0
Milward, A. L., "Threeways," Woodbridge Road, Ipswich ..	0	10	6
Minns, W. J., 4, Anglesea Road, Ipswich	1	1	0
Mitson, C. K., Bell House Garage, Eye	1	1	0
Moffat, A., 8, Parkside Avenue, Ipswich	0	10	6
Moffitt, E., 624, Woodbridge Road, Ipswich	1	1	0
Moffitt, Mrs. M., 28, Cardigan Street, Ipswich	0	10	6
Moore, J. R., 330, Bramford Road, Ipswich	1	1	0
Moore, Miss A., Broughton House, Ipswich	0	10	0
Moore, Miss B., Heath Lodge, Hoxne	0	10	6
Moore, Garrard & Son, Hoxne, Eye, per A. T. Bland ..	1	1	0
Morfey, F. G., 53, Philip Road, Ipswich	1	1	0
Morfey, G. A., 48, Anglesea Road, Ipswich	1	1	0
Morgan, H., Sunnymede, Ipswich Road, St. John's, Colchester	1	1	9
Morgans, C. G., Holly Lodge, Saxmundham	1	1	0
Morice, F. B., 159, Woodbridge Road, Ipswich	1	1	0
Morley, Mrs., Fair View, Lindsey	3	3	0
Morris, A., 64, Westerfield Road, Ipswich	1	1	0
Morse, Miss H. F., Belstead Rectory, Ipswich	2	2	0
Morsley, Mr. & Mrs. H., The Firs, Coldfair Green, Saxmundham	0	10	6

Carried to Summary 62 7 0

	£	s.	d.
Moy, T., Ltd., Arcade Street, Ipswich	1	1	0
Mudd, A. T., 125, Rushmere Road, Ipswich	2	2	0
Mumm, J. E., Hope House, Yoxford	1	1	0
Murray, Robert, "Alandale," Graham Road, Ipswich	2	2	0
Myers, Mrs. L. H., The Old Rectory, Erwarton	1	1	0

N

Nankivel & Sanderson, 5, Arcade Street, Ipswich	1	1	0
National Benzole Co., Ltd., 11a, Princes Street, Ipswich	2	2	0
National Provincial Bank, Ltd., Ipswich	5	5	0
Neave, F. E., High Street, Debenham	2	2	0
Nesling, R., White House, Earl Soham	2	2	0
Nesling, W. M., Bedfield	1	1	0
Newby, A. E., "Coruna," Bucklesham Road, Ipswich	1	1	0
Newton Road Conservative Club, Ipswich, per W. R. Abbott	2	2	0
Nichols, J. B. B., 10, Wilton Street, London, S.W.	1	1	0
Nightingale, E., 4, Friars Street, Ipswich	1	1	0
Nobel Chemical Finishes, Ltd., Slough, Bucks.	10	10	0
Norman, E. B. K., Mistley Place, Manningtree	4	4	0
Norman, Mrs., 9, Marlborough Road, Ipswich	0	10	6
Northfield, E., 16, Broom Hill Road, Ipswich	0	10	6
Northfield, Mrs. W. P., 41, Graham Road, Ipswich	1	1	0
Northfield, W. P., 17, Museum Street, Ipswich	1	1	0
Norwich Union Fire Insurance Society, per H. M. Lacey, Princes Street, Ipswich	2	2	0
Nunn, F. J., The Laurels, Elmswell *	2	2	0
Nunn, Miss J., Myrtleholme, Orwell Road, Felixstowe	1	0	0
Nunn, Miss M. I., 7, Constitution Hill, Ipswich	1	1	0

O

O. (A Friend)	2	2	0
Oakes, Cecil, County Hall, Ipswich	1	1	0
Oakes, E. Tricker, The Beeches, Westerfield Road, Ipswich	2	2	0
Oates, A. A., The Lawe, Wrotham Road, Gravesend	3	3	0
Oliver, E. A., 13, Tokio Road, Ipswich	2	2	0
Oliverson, C. H.	5	0	0
Orger, T., "Arran," Valley Road, Ipswich	0	10	6
Oriental Cafe, 21a, Westgate Street, Ipswich	2	2	0
Orman, E. C., Cattawade Street, Brantham	0	10	6
Orton & Co., Butter Market, Ipswich	1	1	0
Osborne & Son, R. C., 46, St. Helen's Street, Ipswich	1	1	0
Ovey, Lt.-Col. Darrell, Glebe House, Baylham	1	0	0
Owen-Mackenzie, Lady, Brantham Court, Suffolk	10	10	0
Owles, Mrs. G. E., 48, Corder Road, Ipswich	0	10	6

Carried to Summary 83 2 6

	£	s.	d.
Owston, Mrs. F., 5, Jupiter Road, Ipswich	1	0	0
Oxborrow, E. R., Crane Hill Lodge, London Road, Ipswich ..	1	1	0
Oxborrow, Mrs. K., "Graham House," Anglesea Road, Ipswich	1	1	0
Oxborrow, Mrs. G. A., 29, Marlborough Road, Ipswich ..	0	10	6

P

P. M. E.	1	0	0
Packard, C. T., Poplar Tree, Copdock, Ipswich ..	3	3	0
Packard, W. G. T., Crepping Hall, Stutton ..	2	2	0
Packard, Miss K. M., The Grove, Church Road, Fleet ..	2	2	0
Packe, C. W., Conchillas, High Road, Felixstowe ..	0	10	6
Page, F. H., High Street, Debenham ..	2	2	0
Page, Canon, J. W. B., 76, Bixley Road, Ipswich ..	1	1	0
Page, Miss M., The Grove, Bentley, Ipswich ..	1	1	0
Paine, Mrs., The Hollies, Redgrave ..	0	10	6
Pallant, O. H., South Cottage, Felixstowe ..	2	2	0
Pallant, S. H., 87, Hatfield Road, Ipswich ..	1	1	0
Palmer, G. A., "Fairfield," Straight Road, Battisford ..	0	10	6
Palmer, H.	1	1	0
Palmers (Haughley), Ltd., Haughley ..	1	1	0
Parker, Henry, Beech Croft, Beatrice Avenue, Felixstowe ..	1	0	0
Parker, H. E., Green Close, Belstead ..	3	3	0
Parker, Mrs. H. E., Green Close, Belstead ..	1	1	0
Parker, Mrs. K. E., The Cottage, Theberton ..	0	10	6
Parkinson, W., Graham House, Anglesea Road, Ipswich ..	1	1	0
Parmenter & Caston, 10a, Queen Street, Ipswich ..	3	3	0
Parnell, J., 20, Butter Market, Ipswich ..	2	2	0
Parr, R., c/o Messrs. Thurlow & Son, Stowmarket ..	0	10	6
Parsons, H., Millcroft, Framlingham ..	1	1	0
Parsons, Mrs. E., The Nook, Mistley ..	2	2	0
Partridge, The late Roland ..	2	2	0
Partridge & Co., M. W., 60, High Street, Hadleigh ..	0	10	6
Paterson, Mrs., 35, Tuddenham Road, Ipswich ..	0	10	0
Paul, Cyril, Westerfield House, near Ipswich ..	5	5	0
Paul, Hugh F., 104a, Park Street, Mayfair, W.1 ..	5	5	0
Paul, Mrs. Russell, Constitution Hill, Ipswich ..	1	1	0
Paul, Russell, Constitution Hill, Ipswich ..	10	10	0
Paul, R. H., The Goldrood, Belstead Road, Ipswich ..	20	0	0
Paul, R. & W., Ltd., Key Street, Ipswich ..	52	10	0
Paul, Stuart, Freston Lodge, Ipswich ..	10	10	0
Paul, Mrs. William, Orwell Lodge, Ipswich ..	10	0	0
Paviour & Co., 2, Carr Street, Ipswich ..	2	2	0
Pawsey, Mrs. J. A., 20, Childer Road, Stowmarket ..	1	0	0
Payne, W. H., & Son, 13-15, St. Matthew's Street, Ipswich ..	2	2	0
Peach, E. H., 6, Thoroughfare, Ipswich ..	2	2	0
Pearson & Co., W., 8, Falcon Street, Ipswich ..	0	15	0

Carried to Summary 164 18 6

	£	s.	d.
Peel, Col. H. H., Highlands, East Bergholt	3	3	0
Pelmo Co., Dock Street, Ipswich	3	3	0
Penn, Lieut.-Col. F., M.C., Bawdsey Hall, Woodbridge ..	3	0	0
Penn, Mrs., Bawdsey Hall, Woodbridge	5	5	0
Petch, P. J., Hillcrest, Bucklesham Road, Ipswich ..	1	1	0
Phillips, Rev. C. R., Woodbridge	2	2	0
Phillips, E., Manor House, Bealings	2	2	0
Phillipps, Miss Edith St. A., V.A.D. Ladies' Club, 28, Cavendish Square, London, W.1	2	2	0
Phillipps, Miss M. J., Coddendam	1	1	0
Pickett, Mrs. E. M., 146, Cauldwell Hall Road, Ipswich ..	1	1	0
Pigott, Mrs. L. M., Arch-way, Park Lane, Aldeburgh ..	0	10	6
Pipe, J. F., c/o Ensor, Son & Goult, Ipswich	0	10	6
Pipe, William, Rushmere, Ipswich	2	2	0
Plant & Co., P. C., Bridge Works, Garrison Lane, Felixstowe ..	0	10	6
Platten, Miss, "Lungeli," Old Newton	1	0	0
Podd, Miss E., 42, Crabbe Street, Ipswich	1	1	0
Poole, H., 189, Nacton Road, Ipswich	0	10	6
Poole & Talbot, 168, Felixstowe Road, Ipswich	1	1	0
Porter, Rev. E. W., Rushmere, Ipswich	2	2	0
Portway, G. Webb, Combs, near Stowmarket	5	5	0
Pott, Lieut.-Col. E. H., Boulge Cottage, Woodbridge ..	1	1	0
Potter, A. E., 79, Vernon Street, Ipswich	1	1	0
Potterton, Miss M., Little Housen, Aldeburgh	1	1	0
Powter, M. A., 15, Arcade Street, Ipswich	2	2	0
Pratt, C. V., 28, Mornington Avenue, Ipswich	1	1	0
Pratt, R. W., The Laurels, Cobbold Road, Felixstowe ..	1	1	0
Pratt, J., & Co., Princes Street, Ipswich	3	3	0
Preece, J., Folly Farm, Copdock	2	2	0
Prentice, Miss A. O., 48, Ivry Street, Ipswich	1	1	0
Prentice, Miss C., "Verandah," Stowmarket	0	10	6
Prentice, Frank, 12, Weymouth Road, Ipswich	1	1	0
Prentice, J. M., Stowmarket	0	10	6
Prentice, Miss L., 48, Ivry Street, Ipswich	1	1	0
Preston Bros., 27, Ipswich Street, Stowmarket	1	1	0
Pretty & Dawson, 25, Elm Street, Ipswich	10	10	0
Pretty & Son, W., Ltd., Tower Ramparts, Ipswich	10	10	0
Pretty, Mrs. E., Park Corner, Ipswich	2	2	0
Pretty, Mrs. E. M., Sutton Hoo, Woodbridge	13	6	8
Pretty, Miss M., 66, Corder Road, Ipswich	1	1	0
Pretty, R., 25, Elm Street, Ipswich	10	0	0
Pretyman, F. H., J.P., Fernhill Place, Melton	5	0	0
Pretyman, Mrs. F. H., Fernhill Place, Melton	5	0	0
Price, F. P., 1, Lower Brook Street, Ipswich	1	1	0
Priestnall, W., 26, Tavern Street, Ipswich	0	12	6
Pritchard, Brig.-Gen. A. G., Hill House, Higham	2	2	0
Pritchatt, A. J., 210, Cauldwell Hall Road, Ipswich ..	1	1	0

Carried to Summary 118 16 2

	£	s.	d.
Prudential Assurance Co., Ltd., Holborn Bars, London, E.C.	90	0	0
Pye, Mrs. A. S. H., 129, Rushmere Road, Ipswich	1	1	0
P., Anonymous, "H.P."	1	1	0

Q

Quilter, Sir Cuthbert, Bart., Bawdsey Manor, Woodbridge	5	0	0
Quinton, D., & Sons, Needham Market	3	3	0
Quinton, P. J., Cavendish House, 38, Westerfield Road, Ipswich	1	1	0

R

"R," Anonymous	0	10	6
Raffe, Mrs. A., 9, Constitution Hill, Ipswich	2	2	0
Ralston, Mrs., Meadowside, Wickham Market	2	2	0
Rampling, E., Churchgate House, East Bergholt	3	3	0
Ramsey, E. T., Church Farm, Bredfield	1	1	0
Rand, Fisher & Co., Ltd., Saxmundham	1	1	0
Rands, F. E., J.P., Tweed House, 18, Fonnereau Road, Ipswich	2	2	0
Rands, Major E. Cyril, "Woodcote," Bealings	1	1	0
Rands & Jeckell, Ltd., J., Gt. Colman Street, Ipswich	5	5	0
Ransome, D. P., Stony Lands, Playford	1	1	0
Ransome, E. C., Highwood, Constitution Hill, Ipswich	5	5	0
Ransome, Mrs. B. C., The Cottage, Sproughton	1	1	0
Ransomes, Sims & Jefferies, Ltd., Orwell Works, Ipswich	52	10	0
Raphael, H. L., 149, Abbey Road, West Hampstead, N.W.6	1	1	0
Ratcliff, Miss, 4, The Haven, Thorpeness	0	10	6
Ravenshear, G., South Cliff House, Bexhill-on-Sea	2	2	0
Ray & Son, G. F., Bury Street, Stowmarket	1	1	0
Rayner, W., Hollyville, 27, Roundwood Road, Ipswich	0	10	6
Rayner, Miss E., The Hollies, Aldeburgh	1	0	0
Raynham, Mrs., 105, Henslow Road, Ipswich	1	1	0
Reade, Major-Gen. and Mrs. Raymond, Manor House, Stutton	5	5	0
Reade, W. C., Aldeburgh	2	2	0
Reade, Mrs. W. C., Aldehurst, Aldeburgh	5	5	0
Reade, Miss M. C., Crowe Hall, Stutton	2	2	0
Reavell & Co., Ltd., Ipswich	10	10	0
Reavell, W., Broadwater, Belstead Road, Ipswich	2	2	0
Redlingfield Women's Institute, per Miss D. Wood, Mill House, Cranley	0	10	6
Redstone, V. B., 3, Seckford Street, Woodbridge	1	1	0
Redstone, Miss L. J., 3, Seckford Street, Woodbridge	2	2	0
Reed, Peter, 2, Parkside Avenue, Ipswich	2	0	0
Reeve, H. D., Ivy House, Framlingham	1	1	0
Rendlesham, The Right Hon. Lord	10	0	0
Revans, The late Miss	1	1	0
Revans, Miss E. J., 150, Bramford Road, Ipswich	2	2	0

Carried to Summary 234 0 0

	£	s.	d.
Reverend Mother, The, St. Mary's Convent, Woodbridge Road, Ipswich	0	15	0
Revett, V. H., 1, Berners Street, Ipswich	0	10	6
Rice, E. H. M., 74, Constable Road, Ipswich	1	1	0
Rice, W. J., 6, Spring Road, Ipswich	0	10	6
Richards & Death, 125, Fore Street, Ipswich	1	0	0
Richardson, Dr. D. W. Ryder, The Beeches, Saxmundham	1	1	0
Richardson, Mr. & Mrs. D., Kersey Croft, Wivesham	1	1	0
Richardson, H., Woodside, Polstead	1	1	0
Richardson & Preece, per J. Preece, 48, High Street, Hadleigh	1	1	0
Riches, Mrs., "Woodside," Eye	1	1	0
Rickards, H. A., The Ribes, 54, Saxmundham Road, Aldeburgh	1	1	0
Ricketts, A. C., Rectory Cottage, Sproughton	1	1	0
Riddlesdell, P. J., Boxford	0	10	6
Riddle, Frank, "Patrie," High Road, Felixstowe	1	1	0
Ridley, The late Miss E.	0	10	6
Ridley, E. P., 44, Westerfield Road, Ipswich	2	2	0
Ridley, G. P., West Lodge, Graham Road, Ipswich	1	1	0
Ridley, The late H.	2	2	0
Ridley, Mrs. Paul	1	1	0
Ridley & Son, Ltd., A. J., Tavern Street, Ipswich	1	1	0
Riggs, Walter, "Whitebays," Aldeburgh	1	1	0
Ringe, G. A., 12, Palmerston Road, Ipswich	1	1	0
Ripley, Oswald H., M.C., Bowthorpe, Anglesea Road, Ipswich	4	4	0
Ripley, P. E., Bowthorpe, Anglesea Road, Ipswich	10	10	0
Roberts Miss	2	2	0
Roberts, H. L., F.R.C.V.S., 139a, Handford Road, Ipswich	1	1	0
Roberts, R. A., Smithy Cottage, Orford	1	1	0
Roberts, William, Lonsdale, Belstead Road, Ipswich	1	1	0
Roberts, Mrs. C., "Penrhyn," Croutel Road, Felixstowe	1	1	0
Robinson, G., 106, Constable Road, Ipswich	2	2	0
Robinson, H., Post Office, Somersham	1	1	0
Robinson, H., 15, Gippeswyk Avenue, Ipswich	1	1	0
Robinson, Wm., 221, Nacton Road, Ipswich	1	1	0
Robinson, Mrs. A. T., Holly Lodge, Aldeburgh	1	1	0
Roe, Messrs. E. G. & F. C., Butter Market, Ipswich	1	1	0
Rogers, F. J., 150, Woodbridge Road, Ipswich	0	10	6
Root, The late Miss F. M.	1	1	0
Rope, Misses, The Gables, Orford	3	3	0
Roper, C. V., 24-26, St. Helen's, Ipswich	1	1	0
Roper, Clifford, 497, Woodbridge Road, Ipswich	1	1	0
Roper, S. A., Blue Firs, 58, Westerfield Road, Ipswich	2	0	0
Roper, The late Mrs.	1	1	0
Rose, A., The Moat Farm, Framlingham	2	2	0
Rose, R., Manor House, Brundish	1	1	0
Rose Bros., Mistley, Essex	2	2	0

Carried to Summary 66 4 6

	£	s.	d.
Rose, Mrs. C. J., The Lodge, Woodbridge	2	2	0
Row, Miss P. M., North Lodge, Saxmundham	1	1	0
Rowbotham, J. C., 10, Museum Street, Ipswich	2	2	0
Rowland, T. W., Upprove, Belstead Road, Ipswich	2	2	0
Rowley, Major Sir Charles S., Holbecks, Hadleigh	3	3	0
Rowley, Miss M. J., Red House, Ufford	1	1	0
Royal Exchange Assurance Co., Ltd., per R. G. Somerford, 8, Butter Market, Ipswich	1	1	0
Royal Insurance Co., Ltd., 21, Princes Street, Ipswich	2	2	0
Royal Liver Friendly Society, Pier Head, Liverpool, 3	1	1	0
Royds, W. M., Glebe House, Hollesley	2	0	0
Rushbrook, R. E., The Street, Claydon	10	10	0
Russell, Ltd., Ashley, 21, Butter Market, Ipswich	0	10	6
Russell, Mrs., Dalethorpe, Dedham	1	1	0
Ryan, The late Sir Gerald	4	4	0
Rycroft Rubber Co., Regent Street, Cambridge	1	1	0

S

Sadd, A. H., The Mount, Westerfield	1	1	0
Salter, Mrs., 102, Christchurch Street, Ipswich	1	1	0
Sames, W. G., "St. Brecades," Croutel Road, Felixstowe	1	1	0
Sandeman, G., Mill House, Ufford	3	3	0
Sandle Bros., Ltd., 51, Paternoster Row, London, E.C.	1	1	0
Sankey, J. R., Wyverstone Park, Stowmarket	2	0	0
Saunders (Ipswich), Ltd., Hadleigh Road, Ipswich	3	3	0
Savage, W., Thoro'fare, Woodbridge	1	1	0
Saville, Mrs. G. H., "Bryn," Princes Road, Felixstowe	0	10	6
Savory, F., Ipswich and Suffolk Club, Ipswich	1	1	0
Savory, Miss A. B., Red Gables, Stowmarket	1	1	0
Savory, Miss G. Winifred, Red Gables, Stowmarket	1	1	0
Scarborow, J. C., & Co., Dial Lane, Ipswich	2	2	0
Scarfe, W. F., The Brooks, Bildeston	1	1	0
Schreiber, Brig.-Gen. A. L., Snowden Hill House, Wickham Market	1	1	0
Schreiber, Capt. C. S., Marlesford Hall, Woodbridge	4	0	0
Schreiber, Hon. Mrs. M., Marlesford Hall, Woodbridge	4	4	0
Scopes, Miss R., East View, Needham Market	0	10	6
Scotch Wool & Hosiery Stores, Ipswich	1	0	0
Scotcher, L., "Salcombe," Finborough Road, Stowmarket	1	1	0
Scotcher, P. E., 27, Mornington Avenue, Ipswich	1	1	0
Scott, R. B., 26, Links Avenue, Felixstowe	1	1	0
Scottish Union and National Insurance Co., 12 Tavern Street, Ipswich	2	2	0
Scrimgeour, H., The Glebes, Sternfield	1	1	0
Scrimgeour, H. C., The Hall, Monewden	10	10	0
Scrimgeour, Mrs. Walter, Wissett Hall, Halesworth	5	5	0

Carried to Summary 88 5 6

	£	s.	d.
Scrutton, A. E., Cornhill Chambers, Ipswich	2	2	0
Seaman, F. S., Dedham	3	3	0
Seaman, Harry, 24, Argyle Street, Ipswich	0	10	6
Seaman, O., 9, Ipswich Road, Stowmarket	0	10	6
Searle, J. S., 45, Princes Street, Ipswich	1	1	0
Sears, B. G., Trinity House, Aldeburgh	1	1	0
Selby, Mrs., West Hill, Aldeburgh	0	10	6
Self Motoring, Ltd., per A. T. Shawcross, St. Margaret's Green, Ipswich	5	5	0
Serre, Achille, Ltd., Blackhorse Lane, Walthamstowe, E.17 ..	0	10	6
Sewell, Miss F., 4, Wentworth Terrace, Aldeburgh	1	1	0
Seymour, J. T., Oakleigh, London Road, Ipswich	2	2	0
Shann, Dr. G. D., Needham Market	1	1	9
Sharp, Mrs., Crescent House, Aldeburgh-on-Sea	1	1	0
Sharp, F. S., "Longmynd," Valley Road, Ipswich	0	10	6
Sharp, Robert, 8, Castle Road, Ipswich	0	10	6
Sharp, Jones & Co., Ltd., Halifax Siding, Wherstead Road, Ipswich	1	1	0
Shaw, The late Miss	0	10	6
Shaw, H. A., The Hayes, Woodbridge	1	1	0
Shaw, N., 11, St. John's Road, Ipswich	1	1	0
Shell-Mex & B.P., Ltd., Lloyds Avenue, Ipswich	2	2	0
Sheppard, W. J., "Brookwood," Main Road, Martlesham ..	0	10	6
Sheppard, Mrs. L. F., Red Roof, Belstead Road, Ipswich ..	1	1	0
Sherlock, Mrs. H., 26, Warrington Road, Ipswich	1	1	0
Sherman, J. A., 9, Northgate Street, Ipswich	1	1	0
Shreeve, Lawrence, 342, Nacton Road, Ipswich	1	1	0
Shrimpton, Miss E., "Vailima," Cauldwell Avenue, Ipswich ..	0	10	0
Shrimpton, H. L., Sunlit, Henley Road, Ipswich	1	0	0
Sillis, Strudwick & Co., Ltd., 131, Albert Street, Camden Town, London, N.W.1	2	2	0
Silver, Mrs. G. J., Foxboro' Hall Farm, Melton	1	1	0
Simkin, E. P., Market Place, Stowmarket	2	2	0
Simper, F. G., Street Farm, Framsdon	2	2	0
Simpson, E. K., 52, Anglesea Road, Ipswich	3	3	0
Simpson, F. N., The Retreat, Yoxford	1	1	0
Simpson, W. H., Olde House, Rushmere	1	1	0
Singer Sewing Machine Co., 64 & 66, Pitt Street, Norwich ..	0	10	6
Singleton, E. S., Ltd., 73, Woodbridge Road, Ipswich	2	2	0
Skilling, F. G., Graham House, Anglesea Road, Ipswich ..	2	2	0
Skilton, A. J., 107, St. Helen's, Ipswich	0	10	6
Skinner, F. V., St. Olaves, Graham Road, Ipswich	0	10	6
Slater & Co., Ltd., Jas., 50, Wells Street, Oxford Street, London, W.1	5	5	0
Slator, R., 49, Constable Road, Ipswich	2	2	0
Smalley, C., 12, Carr Street, Ipswich	2	2	9
Smith, Miss, 61, Anglesea Road, Ipswich	0	10	6

Carried to Summary 61 7 0

	£	s.	d.
Smith, A. Carlyle, Sutton Hall, Woodbridge	2	2	0
Smith, A. Gerald, Gt. Bealings	2	2	0
Smith, A. J., The Vines, Dovercourt	2	2	0
Smith, F. H., "Verone" Manor Road, Ipswich	2	2	0
Smith, F. R., 68, Foxhall Road, Ipswich	0	10	0
Smith, G., Pipman's Grove, Framlingham	1	0	0
Smith, Ltd., George Mence, Westgate Street, Ipswich	0	10	6
Smith, H. T., Marchmont, Tuddenham Road, Ipswich	1	1	0
Smith, James, 27, King George's Avenue, Leiston	5	0	0
Smith, N. Haywood, 107, Constable Road, Ipswich	2	2	0
Smith, Miss M. J., Woolners, Cunningham Hill, St. Albans	0	10	6
Smith, Miss J. S., Old Pastures, Thornley Road, Felixstowe	0	10	6
Smith, Mrs. M. King, 47, Henley Road, Ipswich	1	0	0
Smith, R. G., The Limes, Wortham	0	10	6
Smith, Mr. & Mrs. W. Ingram, 3, Quay Street, Woodbridge	1	1	0
Smith, Col. W. F., The Gables, Bealings	1	1	0
Smith, W. J., Albert Mills, Stowmarket	1	1	0
Smith, W. & J. (Albion House), Ltd., per W. P. Northfield, 17, Museum Street, Ipswich	1	1	0
Smith & Harvey, 25, Butter Market, Ipswich	2	2	0
Smith & Nephew, Ltd., 5, Neptune Street, Hull	0	10	6
Smiths, Suitall, Butter Market, Ipswich	2	2	0
Smyth Bros., Ltd., Lloyds Avenue, Ipswich	2	2	0
Smyth Bros., Leiston, Suffolk	2	2	0
Smyth, Mrs. E. G., 124, High Street, Leiston	2	2	0
Smyth, Mrs., 13, Park Avenue, Felixstowe	0	10	6
Sneezum, A. J., 35, Norwich Road, Ipswich	1	1	0
Snow, F. W.	0	10	6
Snowden, N., Wood Farm, Leiston	1	0	0
Songer, A., Park Side, Hadleigh Road, Ipswich	0	10	0
Sons of Temperance Benefit Society, per A. J. Batley, 18, Tuddenham Road, Ipswich	3	3	0
Sons of Temperance Benefit Society:—			
Britain's Need, per F. E. Whiting, 18, Nelson Road, Ipswich	2	0	0
Gippeswyk, per A. W. Barton, "Lynton," Chesham Road, Ipswich	1	1	0
Springfield Sub-Division, per A. Knox, 27, Orford Street, Ipswich	1	1	0
St. Clement's, per R. S. Rudd, "Llanduff," Playford Road, Rushmere	0	10	6
Soper, R. L., Berwick Berners, Victoria Road, Aldeburgh	5	5	0
Soper, W., Constantia, Hamilton Gardens, Felixstowe	2	2	0
Sopper, The late Mrs. A.	5	5	0
South, Cooper, The Lodge, Rushmere, Ipswich	5	5	0
South, Miss S. K., 34, Warrington Road, Ipswich	1	1	0
Southgate Bros., Bramford, Ipswich	1	1	0
Spalding, Garrett, Knapton House, Crane Hill, Ipswich	1	1	0

Carried to Summary 68 15 0

	£	s.	d.
Spalding, Mrs. Garrett, Knapton House, Crane Hill, Ipswich ..	1	1	0
Sparrow, A. F., 43, Constable Road, Ipswich	1	1	0
Speers, Dr. and Mrs. C., Earl Soham	2	2	0
Spencer, Miss B., Alde House, Shingle Street, near Woodbridge	2	2	0
Spooner, W. J., Dalton Lodge, Ipswich	1	1	0
Springett, J., 3, Harrow Road, Clacton-on-Sea	1	1	0
Springfield, M. O., Easton	1	1	0
Spurgeon, J. F., Aldeburgh Lodge, Aldeburgh	1	1	0
Squirrell & Cleveland, Museum Street, Ipswich	2	2	0
Stabb, Lady Newton, Farnham Hall, Saxmundham	2	2	0
Staddon, Dr. C. S., West Tower, Norwich Road, Ipswich ..	2	2	0
Staddon, Dr. Eric J., 6, Silent Street, Ipswich	2	2	0
Staddon, Dr. J. R., 9, St. Edmund's Road, Ipswich	2	2	0
Staines, H., 16, Richmond Road, Ipswich	1	1	0
Stammers, Miss, 37, Westerfield Road Ipswich	0	10	0
Stannard, C. W., 15, Valley Terrace, Leiston	0	10	6
Stansfield, Dr. F. R., 38, Anglesea Road, Ipswich	3	3	0
Starkey Barber, C. C.	0	10	6
Starling, H. I., M.P.S., 203, Spring Road, Ipswich	1	1	0
Start, The late Mrs. E. M.	1	1	0
Staunton, G., O.B.E., Red House, Croutel Road, Felixstowe ..	1	1	0
Stead & Simpson, Ltd., Belgrave Gate, Leicester	3	3	0
Stearn, F. W., Old Newton, Stowmarket	1	0	0
Stearn, Leonard, 21, Clarkson Street, Ipswich	1	1	0
Stearn, T. E., Sheepcote Hall, Stowupland	5	0	0
Steeds, Dr. R. J., 199, Nacton Road, Ipswich	2	2	0
Steele, Miss E. L., c/o A. Cooper, Ltd., Crown Street, Ipswich ..	0	10	6
Steggall, Frank S., St. Edmund's, Crabbe Street, Ipswich ..	2	2	0
Stevens, Miss H., 20, Sidegate Lane, Ipswich	1	1	0
Stevens, W. D., 26, Park Road, Ipswich	1	1	0
Steward & Patterson, Ltd., Ipswich	2	2	0
Stonebanks, W. C., Lloyds Avenue, Ipswich	2	2	0
Storer, Miss, 11, Park Road, Ipswich	0	10	6
Stow, J. E., 13, Crescent Road, Ipswich	1	1	0
Stowmarket Co-operative Society, Ltd., per W. Wade	10	10	0
Stowupland Town Lands Trusts, Turstees of, per F. W. Finbow, 167, Stowupland Road, Stowmarket	5	5	0
Stradbroke, The Rt. Hon. the Earl of, K.C.M.G., C.B., C.V.O., Henham Hall, Wangford	2	2	0
Stratford, A. E., 11, Crescent Road, Ipswich	1	1	0
Street, R. W., Broom Heath, Woodbridge	2	2	0
Strivens, C. A., 11, Butter Market, Ipswich	3	3	0
Strutt, E., Hyde Park Corner, Ipswich	0	10	6
Stuarts, 27, Tavern Street, Ipswich	1	1	0
Suffolk Chemical Co., Ltd., Ipswich	10	0	0
Suffolk County Automobile Club, per A. R. Saward, c/o Barclays Bank, Ltd., Ipswich	5	5	0

Carried to Summary 93 13 6

	£	s.	d.
Sullivan, Mr. & Mrs. H. F., The Hermitage, Melton ..	2	2	0
Sunderland-Taylor, R., 10, Queen Street, Ipswich ..	2	2	0
Suttle, B. D., "Woodfield," Ipswich Road, Stowmarket ..	1	1	0
Sutton, Mrs. C. W., 39, Park Road, Ipswich ..	1	1	0
Sutton & Phillips, Ltd., Stowmarket ..	11	2	6
Swain, G. S., 66, High Street, Needham Market ..	2	0	0
Sworder, The late Mrs. E. ..	0	10	6
Sympson, J. I., 538, Norwich Road, Ipswich ..	1	1	0
S. Insurance ..	2	2	0

T

Tacon, Miss, Brome Hall, Diss ..	3	3	0
Talbot & Co., Ltd., Unicorn Works, Ipswich ..	3	3	0
Tanner, Mrs. C. M., "Whincot," Melton, Woodbridge ..	2	2	0
Taylor, E. W. N., 78, Berners Street, Ipswich ..	1	1	0
Taylor, E. W., 31, Shafto Road, Ipswich ..	0	10	6
Taylor, G. A., 103, Constable Road, Ipswich ..	2	2	0
Taylor, W. H., 83, Grove Lane, Ipswich ..	1	1	0
Taylor, Mr. & Mrs. W. K., "Argyle," Cobbold Road, Felixstowe	1	1	0
Taylor, W. Ross, M.P., Castle House, Orford ..	2	2	0
Tetsall, E. P., Cheveley, Crescent Road, Felixstowe ..	5	5	0
Tetsall, H. A., 18, Warrington Road, Ipswich ..	1	1	0
Tetsall, Oliver, 12, Dalton Road, Ipswich ..	1	1	0
Thirtle, T. O., "Windover," Challacombe Close, Hutton ..	1	1	0
Thomson, Major H. M., Burgh Mill, Burgh ..	2	2	0
Thompson, Miss E., C.B.E., The Gables, Aldeburgh	1	0	0
Thompson, F., Tudor Grange, Valléy Road, Ipswich ..	3	3	0
Thompson, R. S., Golf House, Trimley ..	1	1	0
Thornhill-Compton, Lady, Barham Hall, Ipswich ..	3	3	0
Thorpe & Ladbrook, 77, Hamilton Road, Felixstowe ..	3	3	0
Thorpeness, Ltd., Thorpeness ..	4	4	0
Threadkell, Mrs., 2, Bank Street, Ipswich ..	0	10	6
Thurlow, E. G., Fir Holme, Temple Road, Stowmarket ..	2	2	0
Thurlow, George R., Linden House, Stowmarket ..	4	4	0
Thurlow, Owen, Rosebank, Woodbridge ..	2	2	0
Thurlow, G., & Sons, Stowmarket ..	10	10	0
Thurston, J. H., Wolsey Street, Ipswich ..	0	10	6
Thurston, W., 238, Felixstowe Road, Ipswich ..	0	10	6
Thurtell, J., Coal Merchant, Yoxford ..	0	10	0
Tibbenham, H. G. O., Palgrave Lodge, Fleetwood Avenue, Felixstowe ..	1	1	0
Tibbenham, L., "Frandon," 1, Temple Road, Stowmarket ..	2	2	0
Tidswell, Mrs. H. M., Cousins Hill, Needham Market ..	1	1	0
Tile, J. R., c/o Westminster Bank, Sevenoaks ..	1	1	0
Till, Arthur J. ..	0	10	6
Till, C. E., Barclays Bank, Ipswich ..	0	10	6

Carried to Summary 92 17 0

	£	s.	d.
Tindall, H. J., Montague Road, Felixstowe	1	1	0
Titchmarsh & Goodwin, Back Hamlet, Ipswich	3	3	0
Todd, J., & Son, 164/6, Felixstowe Road, Ipswich	1	1	0
Tollemache, Lady, Helmingham	6	6	0
Tollemache, The Hon. Mrs., The Moat, Ipswich	2	2	0
Tollemache, The Hon. Douglas, The Moat, Ipswich	8	8	0
Tollemache, Ltd., Ipswich	21	0	0
Tollemache, Mrs. Rupert, 44, Parkside, Knightsbridge, S.W.1	1	1	0
Tollémache, The Hon. Mrs. E., Bentley, Ipswich	2	2	0
Toller, Miss E. M., 24, Chenies Street Chambers, Gower Street, W.C.1	4	0	0
Toller, R., Bishopsgarth, Rose Hill Crescent, Ipswich	2	2	0
Toller, S. A., c/o R. H. Sherwood, Blaxhall	1	1	0
Tomlin, G. A., c/o 1, Fleet Street, E.C.	1	1	0
Tooth, Mr. & Mrs., Wortham Grove, Diss	1	1	0
Towns, A. A., 74, Valley Road, Ipswich	1	1	0
Tracy, Capt. C. D., Reed House, Holbrook	1	1	0
Trafford, Mrs., "Felix Doone," Chaucer Road, Felixstowe	0	10	6
Treeby, Mrs., Old Manor, Chelsworth	1	1	0
Treherne, Major-Gen. Sir F., K.C.M.G., Red House, Woodbridge	2	2	0
Trew, C. S., Tannington	0	10	6
Trinity House, Hon. Corporation of, London, E.C.3	2	2	0
Turner, Mrs., Wellington Road, Eye	1	1	0
Turner, Miss, 25, Ruskin Road, Ipswich	2	2	0
Turner, The Misses E. C. & M. K., 16, Warrington Road, Ipswich	2	2	0
Turner, E. R. & F., Ltd., College Street, Ipswich	10	10	0
Turner, F. W., Lieut.-Col., 18, Burlington Road, Ipswich	3	3	0
Turner, G. W., Sunnyside, Earl Soham	1	1	0
Turner, H., Stutton Lodge, near Ipswich	2	2	0
Turner, J. W., The Highlands, Needham Market	2	0	0
Turner, Kenneth W., 21, Tuddenham Road, Ipswich	2	2	0
Turner, Leonard, 31, Park Road, Ipswich	1	1	0
Turner, Mrs. Owen, Park Tower, 41, Park Road, Ipswich	0	10	6
Turner, Percy, Daleside, Henley Road, Ipswich	3	3	0
Turner, S. P., Red House, Stonham Aspal	1	1	0
Turner, Wm. A., The Garden Factory, Bond Street, Stowmarket	5	5	0
Turner, W., Ltd., 8, Ipswich Street, Stowmarket	2	2	0
Turtill, W., M.R.C.V.S., The Laurels, Wickham Market	1	1	0
Tydeman, Mrs. E. M., Acacia House, Stowmarket	1	1	0
Tydeman, E. M., 57, Bury Street, Stowmarket	1	1	0
Tydeman, W. E., 10, Ipswich Street, Stowmarket	1	11	6
Tydeman, W., & Son, 5, Ipswich Street, Stowmarket	1	1	0
Tye, E. W., 25, Bolton Lane, Ipswich	1	0	0
Tyler, A. E., 191, Felixstowe Road, Ipswich	0	10	6
Tyson & Son, Thoro'fare, Woodbridge	2	2	0

Carried to Summary 112 10 6

U

Ullswater, Rt. Hon. Viscount, 33, Great Cumberland Place, Marble Arch, W.1	5	5	0
Underwood, A. H., 11, Tuddenham Road, Ipswich	1	1	0
Underwood, E. J., 113, Henley Road, Ipswich	1	1	0
Underwood, E. P., Cliff Cottage, Ipswich	0	10	0
Underwood, Miss R., 66, Constable Road, Ipswich	1	1	0
Underwood & Co., 3, Gt. Colman Street, Ipswich	0	10	6
Underwood, H., & Sons, Upper Brook Street, Ipswich	2	2	0
Urquhart, Mrs., The Moor Farm, Westleton	2	2	0

V

Vavasseur, Trustees of the late Josiah	5	5	0
Varley, Miss A. E., 8, Hartington Road, Aldeburgh	1	1	0
Vertigan, J.	2	2	0
Vert, Mrs. E. V., "Whitehurst," Needham Road, Stowmarket	1	0	0
Vinall, The Misses, The Villa, Shottisham	1	1	0
Vinter, Dr. C. H. S., Hallfields, Dedham	1	1	0
Vivian, Mrs. Guy, Melton, Suffolk	1	1	0
Voss, Miss A. E., Crowe Hall, Stutton	2	2	0

W

"W," Anonymous	2	2	0
"W," Anonymous	0	10	6
"W," Anonymous	1	1	0
Wade, Mrs. Paget, Elmsley, Yoxford	2	2	0
Wainwright, Miss, 54, Anglesea Road, Ipswich	1	1	0
Wainwright, Miss Ida, Oak Cottage, Crabbe Street, Ipswich ..	0	10	6
Wainwright, H., Oak Cottage, Crabbe Street, Ipswich	0	10	6
Wainwright, S. F., Tudor Lodge, Westerfield Road, Ipswich ..	6	6	0
Wainwright, Mrs., Bridge House, Gt. Blakenham	0	10	6
Walford, Mrs., West View, Hythe, Kent	2	2	0
Walford, Mrs. E., at Rest House, Melton Hill, Woodbridge ..	2	2	0
Walker, Dr. V. G., 3, Arcade Street, Ipswich	2	2	0
Walker, Mr. & Mrs. W. H. T., St. Helena, Dunwich	3	3	0
Walker, Mrs., 54, Henley Road, Ipswich	1	1	0
Wall & Son, Ltd., T., The Friary, Acton, W.3	1	1	0
Waller, Mr. and Mrs. John, White Hall, Waldringfield	2	2	0
Wallis, A. H., Combs, Stowmarket	1	1	0
Walmesley-Cotham, B., "Foxgrove," Felixstowe	1	1	0
Walne, Capt., H. A., Framlingham	1	1	0
Walpole, Miss, Strawberry Hill, Ufford	0	10	6
Walsh, G. E., 104, Westbourne Road, Ipswich	0	10	6

Carried to Summary 60 16 6

	£	s.	d.
Wambach & Co., Ltd., Tanner's Lane, Ipswich	2	2	0
Ward, Col. A. J. H., The Gables, Dovercourt, Essex ..	1	1	0
Ward, Bertie, The Rookery, Graham Avenue, Ipswich ..	3	3	0
Ward, J. R., 21, Warwick Road, Ipswich	0	10	6
Ward, Mrs., 39, The Terrace, Aldeburgh	1	1	0
Warner, F. H., The Cottage, Whitton, Ipswich	2	2	0
Warnes, H. S., 210, Rosehill Road, Ipswich	0	10	6
Warnes, L. L., Earl Soham	0	10	6
Warnes, Miss D. M., Cranley Grange, Eye	0	10	6
Warren, H. C., 165, Woodbridge Road, Ipswich	1	1	0
Watkins, Mr. and Mrs. Arthur, Broom Hollow, Woodbridge ..	1	1	0
Watkins, E., Griffin Wharf, Ipswich	1	1	0
Watson, G. E., "Fayrefield," 901, Woodbridge Road, Ipswich ..	1	1	0
Watson Bros., Westgate Street, Ipswich	1	1	0
Watson, Mrs. G. L., 35, Ransome Road, Ipswich	0	10	0
Watson, Miss Grace, 44, Ethelbert Road, Cliftonville ..	1	1	0
Watson, Ltd., Joseph, Dog's Head Street, Ipswich	2	2	0
Watt, Miss O. G., The Red House, Baylham	1	1	0
Websdale Charity, Trustees of, per A. Griffiths, Clerk ..	5	0	0
Wedgwood, Rev. C. H., Holbrook	1	1	0
Welford, A., Peasenhall Hall, Saxmundham	5	5	0
Wentworth, Capt. F. C. U. V., Blackheath, per H. C. Hallam ..	2	2	0
Wesley, C. L., Lynton, Valley Road, Ipswich	1	1	0
Westbrook, Messrs. S. & F., 71, Hamilton Road, Felixstowe ..	1	1	0
Westminster Bank, Limited, Princes Street, Ipswich ..	2	2	0
Whalley, Mrs. G. E., 25, Tuddenham Road, Ipswich	1	1	0
Whalley, G. E., 25, Tuddenham Road, Ipswich	1	1	0
Whayman, Mr. and Mrs., Bond Street, Orford	0	10	6
Wheatcroft, Mrs., Lyndhurst, Stowmarket	1	1	0
White, Mr. & Mrs. C. J. and Miss G. S. Hunt, Restlow, Valley Road, Ipswich	2	10	0
White, Capt. J. H. Lachlan, Bredfield, Woodbridge	3	3	0
White-Cooper, Mrs. A. S. P., Nettlestead High Hall	5	0	0
Whiting, F. E., 18, Nelson Road, Ipswich	0	10	6
Whitmarsh, C. E.	3	3	0
Whitmore, F. L., Newland, Burkitt Road, Woodbridge	1	1	0
Whitmore, J., Neptune Quay, Ipswich	1	1	0
Whittingham, The Rt. Rev. W. G., D.D., The Bishop's House, Ipswich	2	2	0
Whittrick, E. T., 42, Upper Brook Street, Ipswich	2	2	0
Whitworth, W. H. A., M.C., Framlingham College	1	1	0
Whyatt, G. H., 24, Bucklesham Road, Ipswich	1	1	0
Wigan, Capt. D. G., Loudham Hall, Pettistree	1	1	0
Wiggin & Son, 34, St. Matthew's Street, Ipswich	1	1	0
Wilberforce, Major W. H., "Dunrobin," Felixstowe	1	1	0
Wilkinson, Mrs. A. B., School House, Aldeburgh	1	1	0
Wilkinson, Rev. R. H. and Mrs., Melton Grove, Woodbridge ..	5	5	0

Carried to Summary 74 19 0

	£	s.	d.
Wilkinson, T. W., 6, Blenheim Road, Ipswich	1	1	0
Williamson, Mrs., Broomhill, Woodbridge	2	2	0
Williamson, Miss C. F., 16, Lower Brook Street, Ipswich ..	5	5	0
Williams, E., 55, Lattice Avenue, Ipswich	0	10	6
Wilson, B. R., "Combehurst," Valley Road, Ipswich ..	5	5	0
Wilson, E. F., Cretingham Rookery, Woodbridge	3	3	0
Wilson, Miss M. E., Baylham Hall, near Ipswich	1	0	0
Wilson, Rev. T. Cameron, Blaxhall	1	1	0
Wilson, T. W. E., "Bradnor," Hadleigh	2	2	0
Wilson, W., Darmsden Hall, Needham Market	1	1	0
Wilsons (Stowmarket), Ltd., Ipswich Street, Stowmarket ..	1	1	0
Wilton, Chas., The Laurels, Mellis	1	1	0
Winter, Mrs. B. C., 14, Henley Road, Ipswich	1	0	0
Wintle, Col. & Mrs. C. E. H., Highfield House, Hasketon ..	1	1	0
Wiseman, J., 69, Woodbridge Road, Ipswich	1	1	0
Wiseman, W. W., Stutton	1	1	0
Wollacott, Mrs., White House, Pettistree	1	1	0
Wollaston, D. O., Henley Road, Ipswich	1	1	0
Wolton, C. S., 5, Constitution Hill, Ipswich	2	2	0
Wolton, W. R., High View, Belstead Road, Ipswich	2	2	0
Women's Own Society, Up. Dovercourt, per Mrs. S. A. Leggett, "Sunnyside," Dovercourt	1	0	0
Women's Own Society, per Mrs. G. Farnell, 2, St. Helen's Green, Harwich	1	1	0
Wood, Mr. & Mrs. W. T., Peter's Field, Snape	2	2	0
Wood, Miss A. M., 42, Warrington Road, Ipswich	1	1	0
Woodbridge, Lord, of Ipswich, Abbey Oaks, Sproughton ..	10	10	0
Woodbridge Canning Co., Ltd., Hamlin Gardens, Woodbridge	1	1	0
Woodbridge Post Office Staff	2	2	0
Woodcock & Son, 16, Arcade Street, Ipswich	2	2	0
Woodley, Mrs., Seckford Hall, Woodbridge	2	2	0
Woods, Claude F., Carisbrook, Westerfield Road, Ipswich ..	2	2	0
Woods, J. A. & W., 16, Woodbridge Road, Ipswich	1	1	0
Woodward, Mrs., 38, Constable Road, Ipswich	1	1	0
Woodward, A. V., 40, Westerfield Road, Ipswich	5	5	0
Woodward, Mrs. G. E., 18, Gippeswyk Road, Ipswich	0	10	6
Woottons (Ipswich), Ltd., 7, Tavern Street, Ipswich	5	5	0
World's Stores, Ltd., 18 & 20, Trinity Street, London, S.E.1 ..	1	1	0
Wray, Miss Celia, The Elms, Saxmundham	1	1	0
Wright, C. R., The Mill, Friston, Saxmundham	2	2	0
Wright, E. J., Hawthorn House, Whitton	1	1	0
Wright, G., Manor Cottage, East Bergholt	1	0	0
Wright, Trustees Mary Wright's Charity for the Poor	4	4	0
Wrigley, Mr. & Mrs. H. Greenwood, 9, Park Road, Ipswich ..	2	2	0
Wyatt, Col. E. R. C., Old Court House, Woodbridge	1	1	0
Wyles, Rev. W., Coddendam	5	0	0
Carried to Summary	91	19	0

£ s. d.

Y

"Y," Anonymous	5	0	0
Yate, Col. W. G., Bracken Hall, Kesgrave	1	1	0
Youngman, H. P., Red House, Charsfield	1	1	0
Youngman, W. H., Charsfield Hall, Woodbridge	3	3	0

Z

Zagni, N., 66, Rope Walk, Ipswich	2	2	0
-----------------------------------	----	----	----	----	----	---	---	---

 Carried to Summary 12 7 0

SUMMARY OF SUBSCRIPTIONS.

	£	s.	d.		£	s.	d.
Page 67	67	14	6	Brought forward	2,798	11	6
„ 68	85	14	6	Page 87	96	12	0
„ 69	90	6	1	„ 88	103	7	0
„ 70	108	3	0	„ 89	86	1	0
„ 71	165	14	0	„ 90	62	7	0
„ 72	172	8	6	„ 91	83	2	6
„ 73	92	14	0	„ 92	164	18	6
„ 74	216	0	6	„ 93	118	16	2
„ 75	169	1	6	„ 94	234	0	0
„ 76	100	6	6	„ 95	66	4	6
„ 77	136	19	0	„ 96	88	5	6
„ 78	90	5	0	„ 97	61	7	0
„ 79	98	13	6	„ 98	68	15	0
„ 80	70	19	0	„ 99	93	13	6
„ 81	95	4	1	„ 100	92	17	0
„ 82	115	16	0	„ 101	112	10	6
„ 83	81	17	0	„ 102	60	16	6
„ 84	89	14	0	„ 103	74	19	0
„ 85	678	4	0	„ 104	91	19	0
„ 86	72	16	10	„ 105	12	7	0
Carried forward	2,798	11	6		4,571	10	2
Less amount due from Inland Revenue, etc. (since received)						35	18 9
Total, as per Income and Expenditure Account ...	£4,535	11	5				

Should Subscribers detect any error in these lists, it is hoped they will be kind enough to excuse it, and inform the Secretary, so that it may be corrected in the next report. Please also notify the Secretary of any change of address.

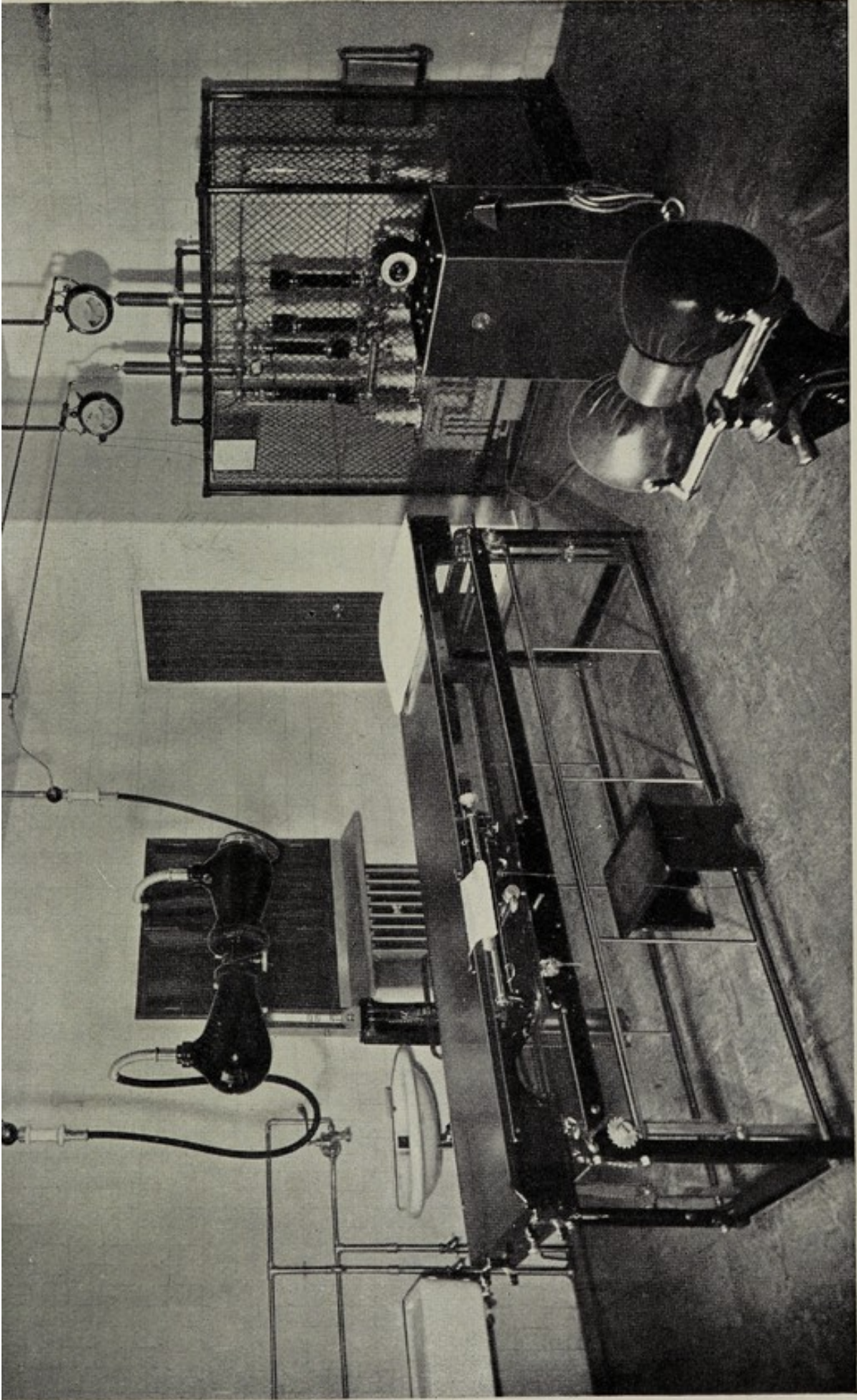

ONE OF THE RADIOGRAPHY ROOMS IN THE X-RAY DEPARTMENT.

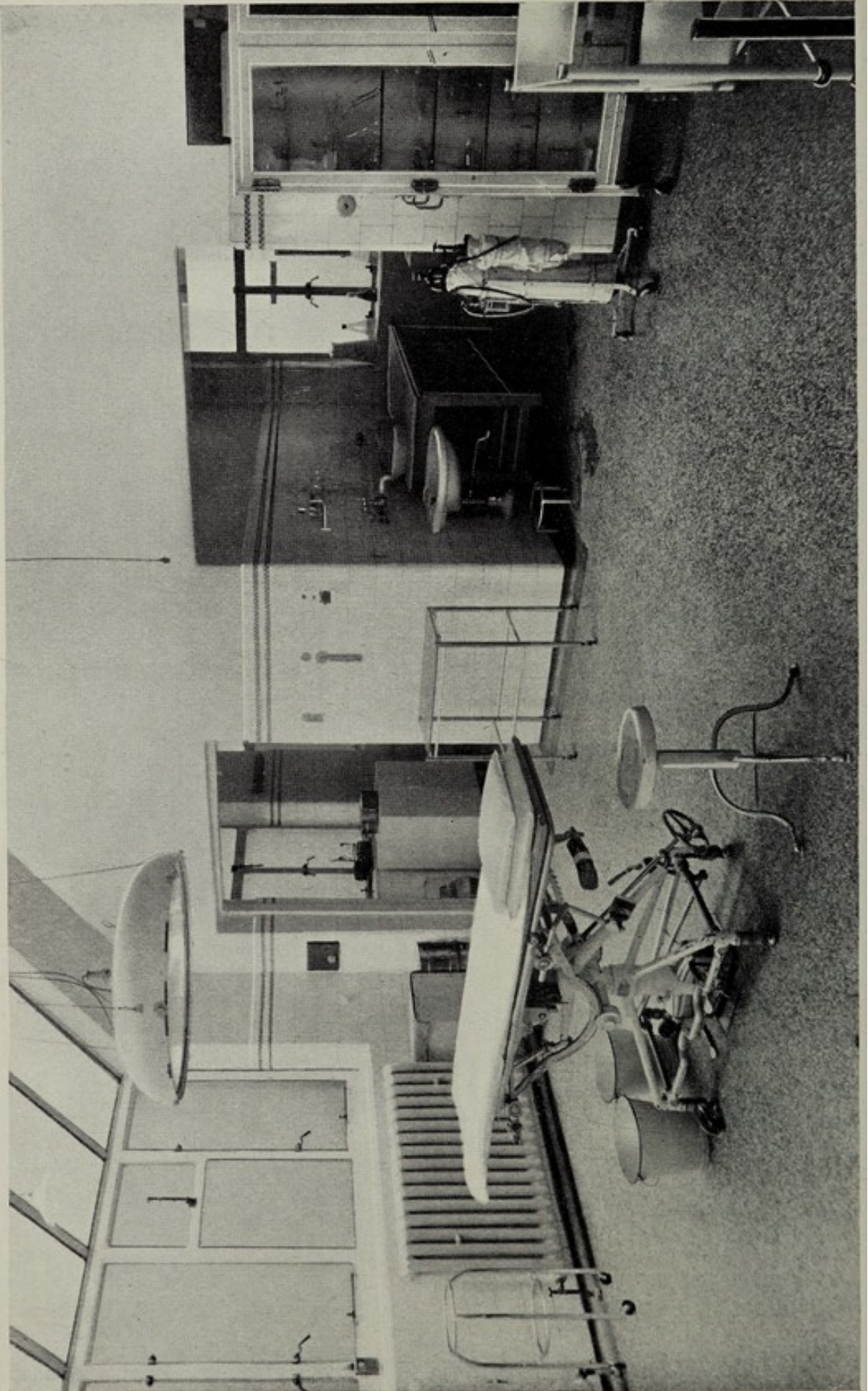

Donations to General Fund and Sundry Amounts.

Year ending December 31st, 1937.

LEAGUE OF MERCY.		£ s. d.
Grant for 1937		10 0 0
GENERAL DONATIONS.		
Aldeburgh Golf Club, per Mr. A. Dering		2 15 5
Aldeburgh Women's Institute, in lieu of Eggs, per Lady Eddis		15 9 10
Alliston, J. H., Mistley		1 0 0
Andrew, in memory of the late Dr. A. H. T.		10 9 6
Anonymous		6 0 0
Anonymous		5 0 0
Anonymous		1 10 0
Anonymous		7 7 0
Anonymous		3 19 0
Anonymous		5 0 0
Anonymous, "C.D.K.G."		10 0 0
Anonymous, "S.A.C."		20 0 0
Anonymous, "Three Alfreds"		20 0 0
Anonymous, "Well Wisher"		1 0 0
Archer, Miss L., 39, Henley Road, Ipswich		1 0 0
Bacton and Wyverstone Horticultural Society, per Capt. R. B. Caton		2 10 0
Barclays Bank, Ltd., Donation from Mr. E. L. Hunt re Trust No. Z 3624		13 19 2
Barnard, Mrs. T. A., and Family		15 0 0
Barnard, re the late T. A., Donations in lieu of Flowers		25 15 6
Barnard and Sons, O. G., Stowmarket		2 8 0
Beedon, A., Rectory Gate, Mellis		2 14 0
Brantham Works Prize Band, Sale of Instruments, per Mr. J. Pinner		15 0 0
Brantham Young Women's Club, per Mrs. L. Stanley		1 0 0
Brown, W. C., Eye		1 0 0
Caston, H., 10a, Queen Street, Ipswich		10 10 0
Chapman, Rev. J. R., Monk Soham		3 3 0
Chevallier, Lt.-Col. F. E. de C., Aspall, "In Memoriam" re the late Miss F. E. M. Chevallier		1 1 0
Chiswick Polytechnic, W.4, per Mr. A. T. Kings		1 1 0
Colborne, R. S., 62, Mornington Avenue, Ipswich		1 10 0
Coleman, Mrs. E., 57, Marlborough Road, Ipswich		1 1 0
Collis, Miss J., High Street, Aldeburgh		2 10 0
Crane, J., and others, Engineers' Arms, Leiston		4 0 0
Darsham Women's Institute, per Mrs. W. Robinson		5 0 0
East Anglian Munitions Trust, per Mr. R. J. Macgowan		61 5 8
East Suffolk and Ipswich Hospital Linen Guild, per Miss D. M. Webb		200 0 0
Emmott, T. E., 68, Belvedere Road, Ipswich		5 0 0
Farquhar, H., The Oaks, Foxhall Road, Ipswich		1 0 0
Footman, Pretty and Co., re Coronation Rug		2 0 0
Framlingham Quoit Club, per Mr. W. W. Reeve		1 0 0
Carried forward		499 19 1

	£	s.	d.
Brought forward	499	19	1
Gilbert, R., Falcon Street, Ipswich	10	0	0
Glasier, E. B., 6, St. James' Street, S.W.1	1	1	0
Glemham, Great, Polo Club, per Mr. N. Abell	3	3	0
Goodwin, H. T., Wivenhoe	5	0	0
Henry, Dr. H., Debenham	5	5	0
Ipswich British Legion Fete, per Mr. J. W. V. Lake	20	0	0
Ipswich and District Master Bakers' and Confectioners' Association, per Mr. E. P. Watford	2	2	0
Ipswich Museum, Collection per Mr. Guy C. Maynard re Exhibition of Replicas of Crown Jewels	6	6	7
Ipswich Schools Annual Collection, per Mr. J. O. Whitmore	50	1	3
James, B. R., 4, Castle Road, Ipswich	1	0	0
Jenson and Nicholson, Ltd., Stratford	51	2	3
Jones, Miss D., 76a, Bixley Road, Ipswich	5	0	0
Knight, Ralph C., Stowmarket	5	5	0
Leaver, H. J., 339, High Road, Felixstowe	1	8	0
Leiston Secondary School, Empire Day Collection, per Mr. J. A. Broadhead	1	6	8
Lindo, The late F. C., Adair Lodge	20	0	0
Macray, Rev. W. R., Woodbridge	2	0	0
Masonic, Suffolk Installed Masters' Lodge, Collection per Mr. S. J. Batchelder	2	1	6
Mills' Circus, Bertram, 50% Collection at Service in ring	11	0	0
Mills, re the late B. T., Donation in lieu of flowers	1	1	0
Mullins, A. W. J., Woodbridge	2	0	0
Randall, W. J., 259, Britannia Road, Ipswich	1	0	0
Rivron and Son, A. H., Ipswich	35	11	3
Ryder, J. S., Woodfield Poultry Farm, Bentley	1	0	0
Samford Hundred Benefit Society, per Mr. W. H. Cheadle	3	18	6
Stradbroke, Rt. Hon. The Earl of, K.C.M.G., C.B., C.V.O., Henham Hall, re Hospital Library	100	0	0
Suffolk County Women's Bowling Association, per Mrs. A. Roberts	2	2	0
Suffolk Stadium, Ipswich, per Mr. N. Shaw	25	0	0
Sydenham, Mrs. A. M., Old Felixstowe	1	12	0
Thompson, Miss E. M., The Gables, Aldeburgh	5	0	0
Thurlow, G., Stowmarket	1	13	6
Tillott, S., White House, Debenham	4	4	0
Tollemache, Hon. Mrs. D., Ipswich, One Year's Subscription to B.R.C. Library Fund for Patients	2	2	0
Travers, E. J., Pau, Basses, Pyrenees	5	0	0
Walker, Mrs. E. M., 9, Wimpole Street, Colchester	1	0	0
Wambach, H. A., 108, Rushmere Road, Ipswich	10	10	0
Ward, Miss C. M. G., 15, Recreation Road, Stowmarket	1	0	0
Wetherden Coronation Fund, Balance per Mr. G. W. Clark	1	3	2
Wigg, R. J., Parrott and Punchbowl, Aldringham	1	5	0
Wright, Miss, Ann's Flower Shop, Ipswich	1	0	0
Zagni and Co., 45, Sidegate Lane, Ipswich	5	0	0
Miscellaneous Amounts under £1	19	3	2
Total, as per Income and Expenditure Account	£934	6	11

Sports, Shows, Carnivals, etc.

	£	s.	d.
Aldeburgh Angling Competition, per Mr. W. E. Lovett ..	13	0	0
Aldeburgh Golf Club, per Mr. A. Dering	3	5	7
Athelington Drawing Match, per Mr. S. R. Davy	8	3	6
Burgate Drawing Match, per Mr. H. H. Rodwell	2	14	4
Chillesford Polo Match, per The Hon. A. J. Watson ..	287	17	1
Felixstowe and E. S. Coursing Party	10	0	0
Framlingham and District Football Charity Cup Competition, per the Rev. D. T. Scotland	10	10	0
Hadleigh Charity Football Cup Competition, per Mr. H. L. Hambling	3	0	0
Harwich and District Guy Carnival Fund, per Mr. R. R. Dowson	40	0	0
Ipswich Flying Club Annual Race, per Mr. A. Marjoram ..	2	10	0
Ipswich Inter-Firm Football Competition, per Mr. A. A. King	8	0	0
Ipswich Rugby Football Competition, per Mr. K. E. Fisk ..	7	5	3
Ipswich, Suffolk Co-operative and Labour Fete, per Mr. T. Bird	5	0	0
Ipswich Town Football Club Co., Ltd.	50	0	0
Ipswich Town Football Club, Ltd., re Charity Match, Ipswich v. Norwich City	502	2	11
Ipswich West End Pigeon Society, Barney Wyart Hospital Cup Race, per Mr. R. D. Keeble	1	15	9
Kesgrave Deben Sports and Social Club	15	0	2
Kesgrave, Gymkhana, per Mr. F. Spalding	27	0	0
Leiston, Suffolk County Football Association, per Mr. J. W. Yallop	3	0	0
Stoke Ash Drawing Match, per Mr. G. H. Lummis	5	10	0
Stoke Ash Quoit Club, per Mr. G. H. Lummis	1	10	0
Stowmarket, Lillistone Hospital Football Competition, per Mr. J. Lillistone	20	12	8
Thorpeness, Ltd., Golf Club	4	16	0
Wickham Skeith Drawing Match, per Mr. H. V. Lummis ..	2	5	0
Miscellaneous Amounts under £1	2	9	8
	<hr/>		
	£1,037	7	11
	<hr/>		

Concerts, Entertainments, etc.

	£	s.	d.
Butley, Sale of Daffodils, per Sir B. Greenwell, Bart. ..	25	0	0
Chelmondiston, Whist Drive, per Mr. W. J. Smith	2	0	0
Chelmondiston Women's Institute, Whist Drive, per Mrs. Elmer	1	14	0
Darsham Comrades' Club Dance, per Mr. A. E. Kerridge ..	3	0	0
Elmsett Scouts, Carol Singing, per Mr. J. E. Ladbrook ..	1	10	0
Elmsett, Whist Drive, per the Rev. C. F. B. Haslewood ..	7	5	0
Framlingham College Scouts' Concert, per Mr. D. Poole-Connor	1	14	3
Framsden, Fritillary Field, per Mr. W. F. Fox	1	0	0
Hadleigh Friendly Societies' Annual Saturday Collection, per Mr. R. W. Kersey	2	2	0
Hitcham Free Church Women's Meeting, Thanksgiving Tea, per Mrs. L. K. Bull	2	2	0
Holbrook, Royal Hospital School, Carol Singing, per Commander D. A. Benson	1	1	0
Ipswich Gregg School Dance	1	0	0
Ipswich, Lynwood House School Concert, per Mr. D. A. Gould	1	2	0
Ipswich, Whist Drive, per Mrs. Green, Kirby Street	21	10	0
Orford, Dance, per Mrs. A. Hawes	4	5	0
Shotley and Erwarton Women's Institute, Whist Drive ..	6	0	0
Shotley, Whist Drive and Dance, per Mr. J. H. Crapnell ..	7	4	9
Snape, Dance, per Mr. S. C. Reeve	4	12	2
Stutton Women's Institute, Bazaar, per Miss H. E. Cutting ..	5	0	0
Worlingworth, Whist Drive and Dance, per Mrs. Rose ..	10	0	0
Miscellaneous Amounts under £1	3	4	9
<hr/>			
Total Concerts, Entertainments, etc.	112	6	11
Sports, Shows, Carnivals, etc.	1,037	7	11
<hr/>			
Total as per Income and Expenditure Account	£1,149	14	10
<hr/>			

Collecting Boxes.

Income for year ending 31st December, 1937.

	£	s.	d.
Abbott, Miss, 157, Princes Street, Ipswich	1	0	3
Brown & Bradbrook, 6, Friar's Street, Ipswich	3	16	0
"Black Horse" Inn, per W. H. Taylor, Ipswich		11	0
Catchpole, Miss E., St. Helen's Post Office, Ipswich	1	13	0
"Golden Lion" Hotel, per S. H. Pinnion, Ipswich		10	6
"Great White Horse" Hotel, Ipswich		19	9
"Greyhound" Inn, per W. R. Castleton, Ipswich		13	6
Ipswich School, per J. S. H. Smitherman, Ipswich		13	6
Livingstone, Ltd., Warren, Bramford Road, Ipswich		18	7
Oxborrow's Hotel, St. Peter's Street, Ipswich		15	10
Parker, Madame V., 725, Woodbridge Road, Ipswich	1	0	0
Pizzey, S., 25, Norwich Road, Ipswich		13	4
Samuel, Ltd., H., 5, Cornhill, Ipswich		17	1
Smalleys, Carr Street, Ipswich	5	17	10
Walker, Dr. V. G., Arcade Street, Ipswich		14	5
Felixstowe, Bartlet Convalescent Home	4	13	6
Hadleigh, Harvey, Mr., High Street		13	6
Leiston, "Black Horse" Hotel	6	17	4
Manningtree, Erskine, Dr. R. M.	1	15	6
Parkeston, London & North Eastern Railway Hotel	1	10	0
Saxmundham, Rand, Fisher & Co., Ltd.		10	6
Stowmarket, Stearn Bros., Market Place	1	16	0
Stutton Women's Institute	1	18	3
Tunstall, "Green Man," per J. H. Parsons	1	1	0
Waldringfield, Mrs. H. Frost, The Stores		12	6
Amounts under 10s.	4	13	7
		46	16 3
HOSPITAL FIXED BOXES—			
Main Entrance and Waiting Rooms		1	16 1
HOSPITAL BOX COLLECTIONS—			
Visitors (Tuesdays and Sundays)		124	16 9
Total Box Collection, see Income and Expenditure Account ...	£173	9	1

Legacies, Endowments, and Endowments on Capital Account.

Legacies for the General Fund Revenue Account:—

	£	s.	d.
<i>re</i> E. Richardson, decd.	18	3	9
<i>re</i> Miss H. Smith, decd.	2	9	7
<i>re</i> Miss J. A. Calver, decd.	50	0	0
<i>re</i> J. T. Thirtle, decd.	50	0	0
<i>re</i> Mrs. F. Last, decd.	100	0	0
<i>re</i> Mrs. M. Larter, decd.	20	0	0
<i>re</i> Miss H. M. Fiske, decd.	50	0	0
Total (see Income and Expenditure Account)	£290	13	4

Donations for Endowment:—

<i>re</i> James Clarke	1,000	0	0
<i>re</i> Grace Cotton	1,000	0	0
<i>re</i> Tollemache Cot	500	0	0
Total (see Income and Expenditure on Capital Account)	£2,500	0	0

Donations for General Purposes:—

<i>re</i> Hannah Smith, decd.	146	1	7
<i>re</i> C. E. Dashwood, decd.	259	6	7
<i>re</i> James Clarke, decd.	1,800	16	7
<i>re</i> G. H. Ryan, decd.	250	0	0
Total (see Income and Expenditure on Capital Account)	£2,456	10	9

Funds for ultimate investment:—

Donations <i>re</i> "Bowlers' Cot"	153	12	3
Donations <i>re</i> "Tinfoil Cot"	8	6	6
Total (see income and Expenditure on Capital Account)	£161	18	9

Receipts on account of Services Rendered.

From Patients and their Societies.

	£	s.	d.
Contributions by in-patients towards cost of treatment ...	1763	5	10
Contributions by out-patients towards cost of treatment in X-Ray, Massage and other out-patient departments ...	458	8	9
Contributions by Insurance Companies, being ex-gratia payments in respect of the in-patient treatment of motor or other accident cases ...	762	8	6
Contributions from Approved Societies in respect of the in-patient treatment of such of their members as were entitled to extra benefits:—	£	s.	d.
East Suffolk "Hand-in-Hand" Benefit Society and Sickness Club ...	7	0	0
National Amalgamated Union of Shop Assistants ...	3	12	0
Prudential Approved Society ...	10	10	0
Rational Association Friendly Society ...	124	7	0
Samford Hundred Benefit Society ...	14	2	0
Independent Order of Oddfellows ...	30	0	0
		189	11 0
Reciprocal Agreements ...	1226	1	0
Private Wards ...	6456	19	1
Total (see Income and Expenditure Account)	£10,856	14	2

Receipts from Public Authorities.

re Venereal Disease.				£	s.	d.
From Local Councils	1384	8	11
re Orthopaedic, Surgical Tuberculosis and Tonsils and Adenoids.						
From Local Councils	1999	0	6
re Pensioners.						
Ministry of Pensions	43	12	0
re Army, Navy and Air Force.				£	s.	d.
Army	1	12	0
Air Ministry	35	16	0
Navy	56	10	0
				93	18	0
Total (see Income and Expenditure Account)				£3,520	19	5

Other Receipts.

Miscellaneous.				£	s.	d.
Receipts from Sale of Pigwash, Bottles and Old Materials, etc.	705	13	11
Ambulance Service	229	8	6
Pathological Examinations	886	15	1
Total (see Income and Expenditure Account)				£1,821	17	6

CONGREGATIONAL COLLECTIONS.

Including HARVEST FESTIVALS, SPECIAL COLLECTIONS,
and CHURCH PARADES.

Parish and Post Town.	Clergyman or Minister.	Denomination. Church of England in all cases except where other- wise specified.	Collection £ s. d.
Akenham, Ipswich ..	J. K. Swinburne
Aldeburgh ..	G. C. Danvers	2 15 9
Aldeburgh	Union Baptist ..	1 10 0
Alderton, Woodbridge ..	C. H. Lee	4 14 5
Aldringham, Leiston ..	T. W. Sedgwick	3 15 9
Aldringham	Baptist ..	2 0 7
Aldham, Hadleigh ..	H. Bennett	50 0 0
Ashbocking, Ipswich ..	F. S. Keane	2 8 6
Ashfield-cum-Thorpe, Stowmarket ..	W. F. Rowley	2 13 0
Aspall, Stowmarket ..	W. E. Mattinson	5 3 0
Bacton, Stowmarket ..	S. B. Priston	3 1 8
Badley, Needham Market	4 6 9
Badingham, Woodbridge ..	E. C. Oakley	10 0 0
Barham, Ipswich ..	L. B. C. Newell	2 7 3
Barking, Needham Market ..	S. H. de la Bere	2 2 0
Battisford, Stowmarket ..	W. E. Potter ..	Mission Hall ..	4 15 0
Battisford and Finborough Parva, Stowmarket ..	J. F. Vincent-Fernie
Battisford, Stowmarket ..	T. Harwood ..	Sunday School ..	19 5
Bawdsey, Woodbridge	Wesleyan ..	10 4
Baylham, Ipswich ..	T. E. Scurlock	5 0 0
Bealings, Gt., Woodbridge ..	G. H. Round Turner	8 17 10
.. Little,	6 17 2
Bedfield, Woodbridge ..	J. R. Chapman	4 0 8
Bedingfield, Eye ..	D. Warburton	2 2 0
Belstead, Ipswich ..	E. C. Usherwood	2 0 0
..	Congregational ..	1 0 0
Benhall, Saxmundham ..	H. L. Connor	7 0 0
Bentley, Ipswich ..	E. F. Schofield	3 9 3
Bergholt, East ..	C. W. Barlow	12 12 5
..	St. Andrew's Mission ..	18 0
Bildeston, Ipswich ..	W. M. Graham	3 8 0
.. ..	L. W. Hill ..	Brotherhood ..	1 0 0
Blakenham, Gt., Ipswich ..	T. E. Scurlock	3 16 7
Blakenham, Lt., Ipswich ..	A. G. West	2 2 0
Blaxhall, Woodbridge ..	T. Cameron Wilson	3 4 0
Botesdale, Diss ..	G. C. N. Stevens ..	(see Redgrave)
Boulge, Woodbridge	5 8 5
Boxford, Colchester ..	T. Rice	3 3 0
Boyton, Woodbridge ..	J. Davies	3 18 6
Bradfield, St. Lawrence
Bramford, Ipswich ..	A. W. Evans	8 8 0
..	Wesleyan ..	8 0
Brandeston, Woodbridge ..	O. D. S. Chapman	11 2 6
Brantham, Manningtree ..	G. P. C. Sutton	6 10 0
..	Wesleyan ..	4 1 9
Bredfield, Woodbridge	6 7 6
Briecett, Gt., Ipswich ..	A. R. Parsons
..	Chapel

Carried to Summary .. £219 19 0

Parish and Post Town.	Clergyman or Minister.	Denomination. Church of England in all cases except where other- wise specified.	Collection £ s. d.
Brome, Eye ..	C. F. C. Elvin
Bromeswell, Woodbridge	J. G. R. Darling	2 16 2
Bromley, Little, Manningtree ..	C. B. Wood	1 16 3
Bruisyard, Saxmundham	C. L. W. Bailey	1 14 0
Brundish, Woodbridge ..	S. C. Ward	3 14 8
Bucklesham, Ipswich ..	A. L. Curry	2 4 8
Burgh, Woodbridge ..	G. M. Shallard ..	Wesleyan ..	6 6
Burstall, Ipswich ..	A. W. Evans	3 5 0
Butley, Woodbridge	4 13 0
Buxhall, Stowmarket ..	H. Copinger-Hill ..	Wesleyan ..	1 6 0
Campsea Ashe, Woodbridge	W. R. Park	1 0 0
Capel St. Mary, Ipswich	J. H. M. Robertson	6 6 6
Carlton, Saxmundham ..	E. E. Eddowes ..	Wesleyan ..	1 2 0
Charsfield, Woodbridge ..	S. Osborn ..	with Kelsale ..	8 6
Chattisham, Ipswich ..	S. R. P. Mouldsdale ..	(see Hintlesham) ..	3 7 6
Chelmondiston, Ipswich ..	W. H. Edgell ..	Wesleyan ..	17 0
Chelworth, Ipswich ..	H. Stanley Jones ..	Wesleyan ..	4 15 9
Chillesford, Woodbridge	..	Baptist ..	11 9
Claydon, Ipswich ..	L. B. C. Newell	2 0 0
Clopton, Woodbridge ..	J. A. S. Large ..	Congregational ..	2 2 0
Coddenham, Ipswich ..	A. Smith ..	Chapel ..	2 2 0
Combs, Stowmarket ..	J. H. Bannerman	2 12 0
Cookley, Halesworth ..	G. W. Portway ..	Congregational ..	5 15 2
Copdock, Ipswich ..	H. Dobson	1 2 6
Cotton, Stowmarket ..	G. Kirkpatrick ..	(and Washbrook) ..	11 0 2
Cransford, Woodbridge ..	J. E. Cowell	5 17 1
Cratfield, Halesworth ..	C. L. W. Bailey	4 10 7
Creting St. Mary, Ipswich	V. F. F. Malley	5 0 0
Creting St. Peter, Ipswich	H. A. Fleetwood	14 7 6
Cretingham, Woodbridge	W. Bonney	1 0 0
Crowfield, Ipswich ..	J. O. Thomas	4 18 6
Culpho, Ipswich ..	C. Bacon	1 10 0
Dallinghoo, Woodbridge	D. K. Ambrose	1 13 0
Darmsden, Needham Mkt.	W. V. Kaye	5 10 8
Darsham, Saxmundham	S. H. de la Bere ..	(see Barking)
Debach, Woodbridge ..	R. W. Maitland	4 10 0
Debenham, Stowmarket	J. A. S. Large	1 6 0
Dedham, Colchester ..	T. Waller	2 15 6
Denham, Diss ..	T. G. Given-Wilson ..	Congregational ..	15 0
Dennington, Woodbridge	J. K. Wood	1 10 0
Dunwich, Saxmundham	G. D. Castleden	1 16 0
Earl Soham, Woodbridge	A. Stone
Earl Stonham, Stowmarket	C. A. Barnes	4 16 4
	A. A. L. Gedge	2 16 9

Carried to Summary £131 18 0

Parish and Post Town.	Clergyman or Minister.	Denomination. Church of England in all cases except where other- wise specified.	Collection.		
			£	s.	d.
Easton, Woodbridge ..	W. T. Jaye	3	12	9
Elmsett, Ipswich ..	C. F. B. Haslewood	3	4	8
Erwarton, Ipswich ..	R. J. Utten Todd	2	11	4
Eye ..	D. Rea	2	0	0
Eyke, Woodbridge ..	J. G. R. Darling	3	15	2
" ..	" ..	Mission Room ..	1	13	0
Falkenham, Trimley ..	W. J. S. Weir	1	14	1
Farnham, Saxmundham ..	B. Wilson Oliver	2	7	10
Felixstowe, Parish Church	H. B. Greene			
" St. Andrew's ..	"			
" St. John Baptist	W. Cocks ..	Grant from Hospital ..			
" Walton Parish ..	T. Quigley ..	Sunday Collection ..	10	0	0
Finborough, Great, Stowmarket ..	F. M. Richards	3	3	0
Finningham, Stowmarket	4	7	0
Flowton, Ipswich ..	A. J. Taylor	2	10	0
Framlingham, Woodbridge	H. C. O. Lanchester	12	0	10
" ..	R. H. W. Kneese ..	College Chapel ..	3	3	0
Fransden, Stowmarket	J. O. Thomas	4	9	1
Freston, Ipswich ..	H. Mayne Young	2	2	1
Friston, Saxmundham ..	C. C. Wilson	2	3	5
"	Baptist ..	2	15	0
Gislingham, Eye ..	T. A. Pytches	4	15	0
" ..	E. H. Broadbent ..	Meeting Room ..	2	1	1
Glemham, Great, Woodbridge ..	T. F. H. Timins	3	2	7
Glemham, Little, Woodbridge ..	T. F. H. Timins	2	19	3
Gosbeck St. Mary, Ipswich	C. Bacon	2	15	9
Grundisburgh, Wood- bridge ..	R. M. Verity	6	0	0
Grundisburgh, Wood- bridge ..	F. Prime ..	Baptist ..			
Hacheston, Woodbridge	W. Edwards	4	10	6
Hadleigh ..	E. A. Downes	6	14	7
Harkstead, Ipswich ..	R. W. L. Connor	3	8	1
Harleston, Stowmarket ..	G. N. Bennett			
Harwich, St. Nicholas	2	2	0
Hasketon, Woodbridge ..	A. Huddle	3	10	9
Haughley, Stowmarket ..	W. G. White	4	11	6
Helmingham, Stowmarket	J. A. Burness	4	16	0
Hemingstone, Ipswich ..	C. W. Wordsworth	3	5	8
Hemley, Woodbridge ..	A. P. Waller	1	5	0
Henley, Ipswich ..	W. C. Pearson	3	13	0
Heveningham, Hales- worth ..	A. R. Fowler	3	4	3
Higham, Colchester ..	E. H. H. Cooper	4	1	0
Hintlesham, Ipswich ..	S. R. P. Mouldsdale	1	10	0
Hitcham, Ipswich ..	Bishop of Dunwich	3	4	8
Holbrook, Ipswich ..	C. H. Wedgewood	6	0	7
"	Wesleyan ..		10	0

Carried to Summary .. £145 13 6

Parish and Post Town	Clergyman or Minister.	Denomination. Church of England in all cases except where other- wise specified.	Collection.		
			£	s.	d.
Hollesley, Woodbridge ..	A. E. Wicks ..	Wesleyan ..	3	4	8
Holton St. Mary, Colchester ..	C. J. Howard	2	0	0
Hoo, Woodbridge ..	R. C. Williams	1	0	0
Horham, Diss ..	J. E. Soden	3	0	0
Horsley Cross ..	L. H. Hinder
Hoxne, Diss ..	J. K. Wood	3	0	0
Huntingfield, Halesworth ..	H. Dobson	11	6	..
Iken, Woodbridge ..	R. L. Mann	1	0	0
Ipswich, All Saints ..	F. Mitton	3	18	6
.. All Hallows ..	C. S. Scott	2	2	0
.. St. Augustine ..	J. B. Brandram ..	R. A. O. B. Parade Service ..	3	12	8
.. St. Clement ..	J. C. Knapp	1	9	6
.. St. Helen ..	E. Roberts
.. St. John ..	W. C. M. Winter
.. St. Andrew ..	C. F. Barnard
.. St. Lawrence ..	R. J. Brady	2	4	6
.. St. Margaret ..	F. G. Millar	22	18	8
.. St. Bartholomew ..	Claude T. G. Powell	6	14	6
.. St. Mary Elms ..	P. Y. Johnson	4	0	0
.. St. Mary Quay ..	J. W. Blanch	3	3	0
.. St. Mary-le-Tower ..	A. H. Streeten	8	8	7
.. St. Mary Stoke ..	C. O. George	12	3	..
.. St. Etheldreda's
.. St. Edmund's
.. St. Matthew ..	W. V. B. Hughes	6	6	0
.. St. Michael ..	C. T. M. Brown	2	12	2
.. St. Nicholas ..	H. G. Green
.. St. Peter ..	C. P. Newell	2	7	3
.. St. Stephen ..	R. J. Brady	1	8	1
.. St. Thomas ..	H. Butler Smith
.. Holy Trinity ..	W. A. Gray	2	2	0
.. Presbyterian
.. Alan Road ..	R. F. Trevithick ..	Wesleyan ..	5	18	4
.. Bramford Road ..	J. Vivian ..	Wesleyan ..	2	0	0
.. Burlington ..	O. D. Wiles ..	Baptist ..	6	1	10
.. Clarkson Street ..	T. Thompson ..	Prim Methodist
.. St. Clement ..	T. Duncan ..	Congregational ..	3	8	7
.. Crown Street ..	A. D. Mackenzie ..	Congregational ..	2	2	0
.. Museum Street ..	H. W. Radcliffe ..	Wesleyan ..	8	18	7
.. St. John ..	H. Ward Bell ..	Congregational
.. ..	Miss A. Downing ..	Sunday School ..	18	3	..
.. St. Nicholas ..	A. Bage ..	Congregational ..	1	0	0
.. Stoke Green	Baptist
.. Tacket Street ..	W. H. Watson ..	Congregational ..	12	9	8
.. Turret Green ..	F. W. Rose ..	Baptist ..	3	14	1
.. Friars Street ..	J. Lewis ..	Unitarian ..	3	6	0
.. St. Pancras ..	A. Peacock ..	Roman Catholic ..	3	13	6
.. Town Mission ..	A. Sporle ..	Sunday School
.. Bethesda ..	R. French ..	Baptist
.. Holly Lodge
.. Mission	Baptist ..	2	2	0
Kelsale, Saxmundham ..	E. E. Eddowes ..	(and Carlton) ..	12	0	0
Kenton, Stowmarket ..	W. F. Rowley	2	17	2

Carried to Summary £158 15 10

Parish and Post Town.	Clergyman or Minister	Denomination. Church of England in all cases except where other- wise specified.	Collection		
			£	s.	d.
Kersey, Hadleigh ..	R. E. Tempest	3	12	0
Kesgrave, Ipswich ..	W. M. Lummis	2	0	0
Kettlebaston ..	H. C. Butler			
Kettleburgh, Woodbridge ..	O. D. S. Chapman	2	14	11
Kirton, Ipswich ..	W. J. S. Weir	2	11	8
Knodishall, Saxmundham ..	J. F. Webb	2	18	10
Lawford, Manningtree ..	H. Burrows	1	14	0
Laxfield, Woodbridge ..	W. H. Skrine	7	0	11
Layham, Hadleigh ..	J. H. Bentley	3	1	7
Leiston ..	A. H. N. Waller	5	6	8
" ..	J. H. Barker ..	Baptist	1	5	0
Letheringham, Woodbridge ..	W. T. Jaye	1	0	0
Levington, Ipswich ..	J. D. Hepple	1	5	6
Lindsey, Hadleigh ..	F. R. Stroud	2	16	7
Manningtree ..	E. E. Hemming		2	0
Manningtree and Harwich ..	W. J. Goodall ..	Wesleyan Circuit	2	5	7
Marlesford, Woodbridge ..	H. T. S. Storrs	3	2	0
Martlesham, Woodbridge ..	F. E. Doughty	15	4	7
Martlesham Heath ..	F. E. Doughty ..	R.A.F. Station	1	11	9
Mellis, Eye ..	W. Horsfall	3	17	10
Melton, Woodbridge ..	D. Macaulay	2	3	1
Mendlesham, Stowmarket ..	P. T. E. Wareham	5	13	7
" Green	Baptist	3	10	0
Mickfield, Stowmarket ..	R. S. Shrubbs			
Mickfield ..	C. A. Chappell ..	Gospel Hall	2	10	0
Middleton, Saxmundham	4	10	7
Mistley, St. Mary's	2	0	0
Monewden, Woodbridge ..	R. C. Williams	7	7	3
Monks Eleigh, Ipswich ..	H. S. Jones	2	14	0
Monk Soham, Woodbridge ..	J. R. Chapman	2	7	6
Nacton, Ipswich ..	J. D. Hepple	1	15	3
"	Congregational	1	2	6
Naughton, Ipswich ..	H. J. Fane-Edge			
Nedging, Ipswich ..	H. J. Fane-Edge			
Needham Market, Ipswich ..	W. G. H. Thomas			
"	Congregational	2	2	0
Nettlestead, Ipswich ..	A. G. West			
Newbourn, Woodbridge ..	P. J. Jamieson	1	13	7
"	Wesleyan		6	0
Oakley, Little, Harwich ..	C. C. Redgrave	2	11	6
" Great, Harwich		11	0
Occold, Eye ..	H. E. C. Marshall			
" ..	S. J. Hawes ..	Baptist	1	5	0
Offton, Ipswich ..	W. Wilde	1	14	9
Old Newton, Stowmarket ..	E. G. Falconer	2	2	0
Onehouse, Stowmarket ..	G. N. Bennett	2	1	8
Orford, Woodbridge ..	A. C. Hopkins	2	19	0
Otley, Ipswich ..	F. E. Sparkes	5	3	6
Parham, Woodbridge ..	W. Edwards	5	17	4
Peasenhall, Saxmundham ..	S. W. Chorlton	10	5	0

Carried to Summary £137 17 6

Parish and Post Town.	Clergyman or Minister.	Denomination. Church of England in all cases except where other- wise specified.	Collection		
			£	s.	d.
Pottistree, Woodbridge ..	S. E. Caller	1	12	0
Pettaugh, Stowmarket ..	P. V. Boyes	3	18	3
Playford, Ipswich ..	D. K. Ambrose	2	0	6
Ramsholt, Woodbridge ..	C. H. Lee	1	10	0
Rattlesden, Bury St. Eds.	H. F. Wilson	1	8	9
Raydon, Hadleigh ..	J. Masham	2	2	0
Redgrave, Diss ..	G. C. N. Stevens ..	and Botesdale	3	2	6
Redlingfield, Eye ..	H. E. C. Marshall
Rendham, Saxmundham	G. C. Vyse ..	and Sweffling	2	13	9
Rendlesham, Woodbridge	J. G. R. Darling	1	9	0
Rickinghall Inf'r. & Sup'r.	G. V. Cotton	1	10	0
Ringshall, Stowmarket ..	J. F. Vincent-Fernie
Rishangles, Eye ..	W. E. Mattinson	2	16	0
" " ..	C. H. Mothersole ..	Baptist	2	3	9
Rushmere, Ipswich ..	J. S. Mahon	8	0	0
" " ..	Mrs. E. M. King ..	Chapel	1	10	0
Saxmundham ..	F. W. Moyle	4	2	7
" ..	W. H. Mumford ..	Congregational	3	3	9
Saxtead, Woodbridge ..	H. C. O. Lanchester	3	2	4
Semer, Ipswich ..	A. Donkin	5	5	0
Shelland, Bury St. Ed- mund's ..	H. Copinger Hill	1	1	0
Shelley, Hadleigh ..	C. J. Howard	1	8	0
Shotley, Ipswich ..	A. J. Gill	5	4	0
Shottisham, Woodbridge	Penrose Berryman
Sibton, Yoxford ..	A. R. McDougall	3	5	8
" "	Mission Room
Snape, Saxmundham ..	C. C. Wilson	4	5	5
Somersham, Ipswich ..	A. J. Taylor	1	4	3
Somersham ..	G. Reeder ..	Baptist	1	4	6
Sproughton, Ipswich ..	J. R. Lee	6	7	2
Sternfield, Saxmundham	G. Dale	5	10	0
Stoke Ash, Eye ..	F. H. R. Perkins	3	8	6
" " ..	W. Beecher ..	Baptist	2	2	0
Stonham Aspal, Stow- market ..	T. O. Wonnacott	4	15	9
Stonham Parva, Stow- market ..	R. S. Shrubbs	7	4	0
Stowmarket ..	F. Tucker Harvey	12	12	0
" ..	E. J. Weir ..	Congregational	8	10	6
Stowupland, Stowmarket	W. Bonney	3	3	0
" " ..	G. Carter ..	Congregational	2	12	6
Stradbroke, Diss ..	K. E. Shaw	6	6	0
Stratford St. Andrew, Saxmundham ..	B. W. Oliver	2	4	6
Stratford St. Andrew, Saxmundham	Wesleyan
Stratford St. Mary, Col- chester ..	J. Henry	1	1	0
Stuston, Diss ..	E. Crellin	1	0	0
Stutton, Ipswich ..	A. Spencer	7	13	6
" "	Wesleyan	..	12	0
Carried to Summary			£144	5	5

Parish and Post Town.	Clergyman or Minister.	Denomination. Church of England in all cases except where other- wise specified	Collection		
			£	s.	d.
Sudbourne, Woodbridge	A. C. Hopkins	..	1	16	3
" " "	W. V. Bugg	.. Baptist
Sutton, Woodbridge	Penrose Berryman
Sweffling, Saxmundham	G. C. Vyse	.. see Rendham
Swilland, Ipswich	F. S. Keane	..	1	7	0
Tannington, Woodbridge	S. C. Ward	..	2	10	4
Tattingstone, Ipswich	C. L. B. Elliott	..	1	12	2
" " "	"	.. Wesleyan	..	10	3
Theberton, Leiston	W. J. Watson	..	2	19	1
Thornham, Great, Eye	Hon. V. A. Henniker Major	..	2	16	9
" Little, Eye	Hon. V. A. Henniker Major	..	1	3	9
Thorndon, Eye	H. A. Harris	..	4	10	0
Thorpeness, Leiston	T. W. Sedgwick	..	2	15	7
Thrandeston, Diss	E. Crellin	..	1	1	0
Thwaite St. George, Eye	F. H. R. Perkins	..	1	18	0
Trimley St. Martin, Ipswich	S. J. S. Banks
Trimley St. Mary, Ipswich	R. Burnham	..	3	0	0
Tuddenham St. Martin, Ipswich	F. R. Keightley	..	2	15	0
Tuddenham, Ipswich	G. Farnish	.. Mission Room	1	11	6
Tunstall, Woodbridge	J. A. Rickards	..	3	10	0
Ubbeston, Halesworth	V. F. F. Malley	..	1	10	10
Ufford, Woodbridge	H. Drake	..	3	15	0
" " "	"	.. Wesleyan	..	5	0
Waldringfield, Woodbridge	A. P. Waller	..	2	2	0
" " "	G. F. Staddon	.. Baptist	2	0	0
Walpole, Halesworth	H. Newton	..	1	6	11
Wantsden, Woodbridge	"	5	0
Washbrook, Ipswich	G. Kirkpatrick	.. (see Copdock)
" " "	"	.. Baptist	1	10	0
Wattisham, Ipswich	A. R. Parsons
Wenham, Colchester	"	..	2	4	6
Westerfield, Ipswich	J. Boorman	..	6	3	5
Westhorpe, Stowmarket	A. Darby	..	1	11	6
Westleton, Saxmundham	A. Stone	..	3	8	2
Wetherden, Stowmarket	R. J. D. Hepple	..	5	2	1
Wetherden	G. W. Clark	.. Baptist	1	7	6
Wetheringsett, Stowmarket	W. H. Lillie	..	7	1	4
" " "	"	.. Mission Room	1	0	0
Whatfield, Ipswich	G. B. Redman	..	7	11	0
Wherstead, Ipswich	H. C. Adams	..	2	15	6
Whitton, Ipswich	J. K. Swinburne	..	4	5	4
Wickham Market, Woodbridge	S. E. Caller
Wickham Skeith, Eye	C. Oldham	..	4	7	0
Wilby, Diss	H. S. Marriott	..	4	5	6
Willisham, Ipswich	W. Wilde	..	1	2	6
Witnessham, Ipswich	T. E. Goodbody	..	2	14	8
Wix, Manningtree	"	..	3	15	6

Carried to Summary £107 6 11

Parish and Post Town.	Clergyman or Minister.	Denomination. Church of England in all cases except where other- wise specified.	Collection.		
			£	s.	d.
Woodbridge, St. Mary's ..	Robert B. Dand	1	1	0
.. St. John's ..	T. Rhind Tutt	10	10	0
.. Quay ..	G. Wilkins ..	Congregational ..	2	2	0
.. Seckford
.. St. Thomas ..	H. Johnson ..	Wesleyan ..	1	1	0
.. of Canterb'y ..	E. A. Shebbeare ..	R.C. Church
Worlingworth, Woodbridge ..	G. T. Wilkes ..	(and Southolt) ..	1	0	0
Woolverstone, Ipswich ..	R. J. Utten Todd	3	0	0
Wyverstone, Stowmarket ..	A. Darby	2	2	9
Worham, Diss ..	H. G. Hiller	2	8	9
Yaxley, Eye ..	R. C. Magee	3	3	0
Yoxford, Saxmundham ..	W. N. Matthews	10	0	6
Carried to Summary ..			£36	9	0

CHURCH PARADES BY FRIENDLY SOCIETIES, &c.

	Collection			
	£	s.	d.	
Aldeburgh Church Parade, per R. H. Block ..	51	9	8	
Bacton Friendly Societies' Church Parade, per J. Lillistone ..	3	5	0	
Debenham Friendly Societies' Church Parade, per Geo. S. Rowe ..	25	13	0	
Eye Church Parade, per E. A. Onyon ..	14	17	5	
Framlingham Friendly Societies' Church Parade, per F. B. Bridges ..	26	2	11	
Friston Church Parade, per F. W. Smith ..	8	10	0	
Leiston R.A.O.B. and Friendly Societies' Church Parade, per J. D. Nunn ..	40	18	0	
Manningtree Hospital Sunday, per W. K. Smith ..	9	0	0	
Needham Market Church Parade, per F. E. Morris ..	16	1	0	
Orford Church Parade, per T. W. Stearn ..	8	8	9	
Peasenhall British Legion Church Parade, per F. V. Closman ..	2	10	3	
Stowmarket Hospital Sunday, per J. Lillistone ..	53	0	0	
Tattingstone A.O.F. Church Parade, per R. Burch ..	2	10	0	
Wickham Market Friendly Societies' Church Parade, per J. Preastner ..	22	4	6	
Woodbridge and Melton Hospital Week, per M. W. Johnson ..	42	13	6	
<u>£327</u>			<u>4</u>	<u>0</u>

SUMMARY OF CONGREGATIONAL COLLECTIONS.

		£	s.	d.	£	s.	d.	
Congregational Collections	..	Page 114	219	19	0			
.. 115	131	18	0			
.. 116	145	13	6			
.. 117	158	15	10			
.. 118	137	17	6			
.. 119	144	5	5			
.. 120	107	6	11			
.. 121	36	9	0			
..				1082	5	2
Church Parades 121				327	4	0
Total—as per Income and Expenditure Account ..						£1409	9	2

Contributory Scheme.

Statement of Income for year ended 31st December, 1937

IPSWICH.

Works, Shops and Offices Section.

	£	s.	d.
A.1 Service Window Cleaners, 16, Newton Road (Mr. J. S. Button)	2	1	3
Abbott, G., Ltd., Crown Iron Works (Mr. C. Webb)	6	12	0
Adlard, Norman & Co., Nacton Road (Mr. H. J. Sherwood)	20	4	11
Ailwyn, Lady, Stone Lodge	0	2	2
Akester, G. C., Lattice Barn Garage	4	11	1
Akesters, Ltd., Handford Road, St. Nicholas Street, Norwich Road and Carr Street (Mr. G. W. Akester)	50	14	2
Alcock, F. W., 86, Newbury Road	1	1	4
Alderton, T. & Son, 44, Butter Market (Miss V. K. Lancashire)	10	1	10
Aldridge, E. A., Hyde Park Corner	1	6	0
Aldridge, A. E. & B., 16, St. Helen's Street	3	2	10
Alexander The Great, 51, Brook Street (Mr. J. T. Pye)	1	1	8
Alice, Madame, 54, Westgate Street (Miss M. E. Webb)	3	10	2
Allen, F. S., 72, Severn Road	4	1	9
Allen, W., 13, Mersey Road	0	9	9
Allen & Co., Nacton Road (Mr. B. H. Caselton)	2	19	7
Alliance Assurance Co., Ltd., 1, Queen Street (Miss C. M. Deck)	6	12	3
Alnesbourne Dairies, 160, Felixstowe Road (Mr. P. W. Hunt)	23	13	4
Alty, Wm., 68, Christchurch Street	0	17	3
Anglo-American Oil Co., Ltd., Cliff Quay (Mr. J. C. Aylward)	11	0	4
Anglo-American Oil Co., Ltd., Barrack Corner (Miss P. M. Baker)	9	19	7
Anglo-American Oil Co., Ltd., Crown Street (Mr. E. V. Reilly)	9	0	7
Audrey, Ltd., 17, Westgate Street (Miss Holder)	0	13	0
Austin, C. E., Ltd., 27, London Road (Miss E. Warner)	4	16	2
Avis, Cook & Co., 2/4, High Street (Miss N. Eagle)	6	17	2
Bailey, R. C., 43, Orford Street	0	1	6
Banks, A. E., Westgate Street	2	9	9
Bantoft & Haynes, 5, Butter Market (Miss H. King)	6	17	7
Barclays Bank, Ltd. (Miss D. M. Webb)	4	16	8
Barclays Bank, Ltd., St. Peter's Street (Mr. H. W. Blanchflower)	0	13	0
Barfield & Moyes, 3-5, Sherrington Road	13	10	4
Barham, A. J. A., 16, Dillwyn Street, W.	2	5	6
Barker, A., 42, Melville Road	10	16	2
Barker, R. C., Ltd., 3, Turret Lane	18	16	2
Barnard Bros., 119, Fore Street, and St. John's Mills	6	4	3
Barnes, G. S., 12, Upper Orwell Street	5	10	0
Barnes, E. E., Waveney Works, Waveney Road (Mr. Andrews)	4	3	5
Barratt, R., 28, Butter Market	0	17	0
Barratt, W. & Co., Ltd., 37-9, Tavern Street (Mr. W. C. Le Good)	2	10	3
Barretts (Ipswich) 66, Bolton Lane	1	6	0
Barrington, J., 42, Butter Market (Miss I. Hammond)	1	14	10
Bates, C. W., Fore Street	5	9	0
Bayles, J. F. B. & Son, 4, Falcon Street (Mr. S. A. Cook)	2	9	10
Bayleys (Printers), Ltd., Falcon Street (Miss F. Francis)	8	2	11
Beaumont, A. & Co., Ltd., 130, Fore Street (Mr. J. D. Steward)	4	19	0
Beckett, F. F., Ltd. ("Fairystitch"), White Horse Corner	0	17	4
Bedwell, F. S., 23, Wherstead Road	1	4	2
Beggs, A. E. F., Queen's Way Stores	1	17	6
Benjamin, G., 11, King Street (Miss F. Clare)	7	6	9
Bennett, T. G., 108B, Bramford Road	2	9	0
Bennett & Snare, Ltd., New Street Works (Mr. O. King)	19	17	9

Carried to Summary 322 15 10

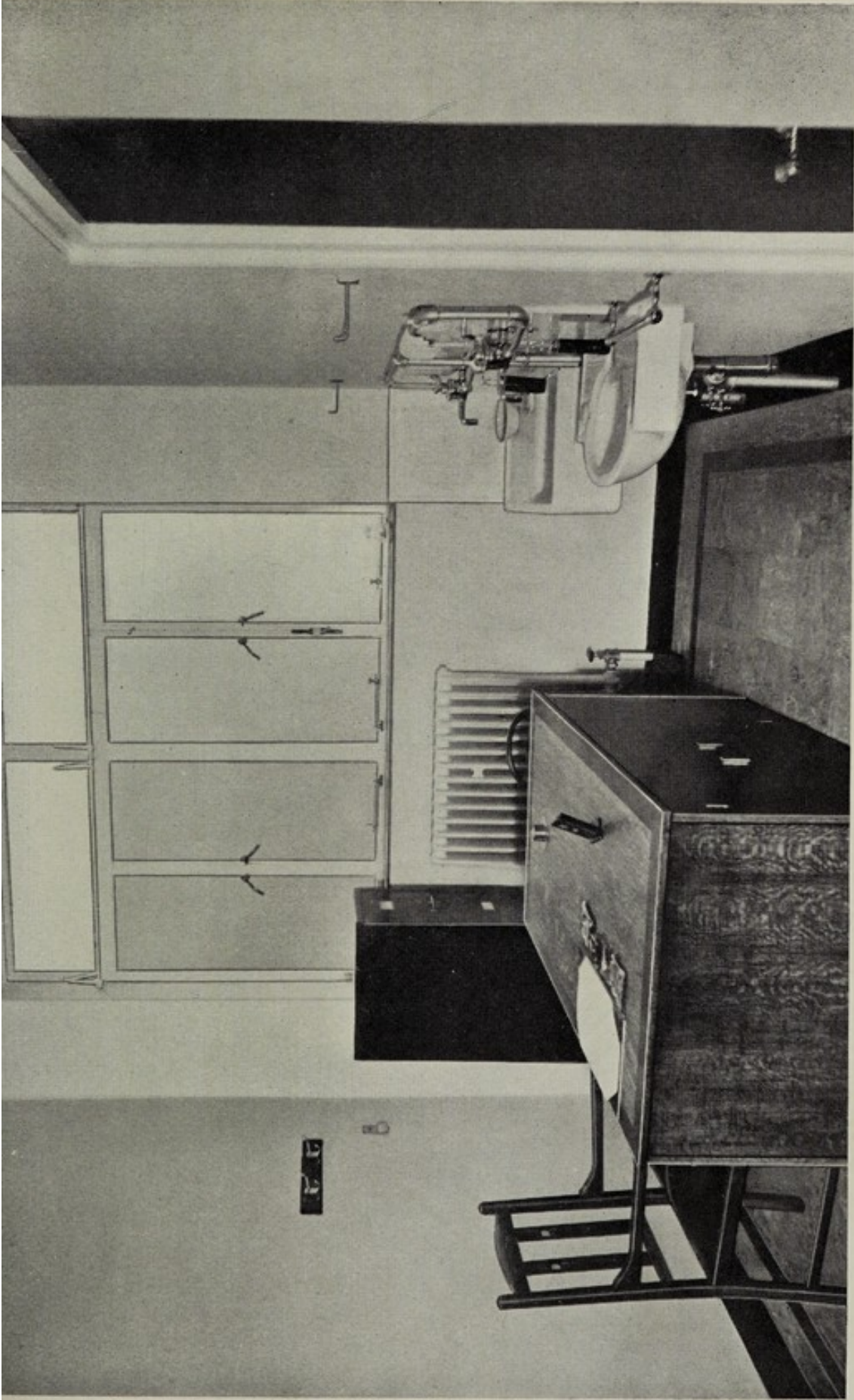

THE ORTHOPAEDIC SURGEON'S CONSULTING ROOM IN ORTHOPAEDIC OUT-PATIENT EXTENSION AND FRACTURE CLINIC.

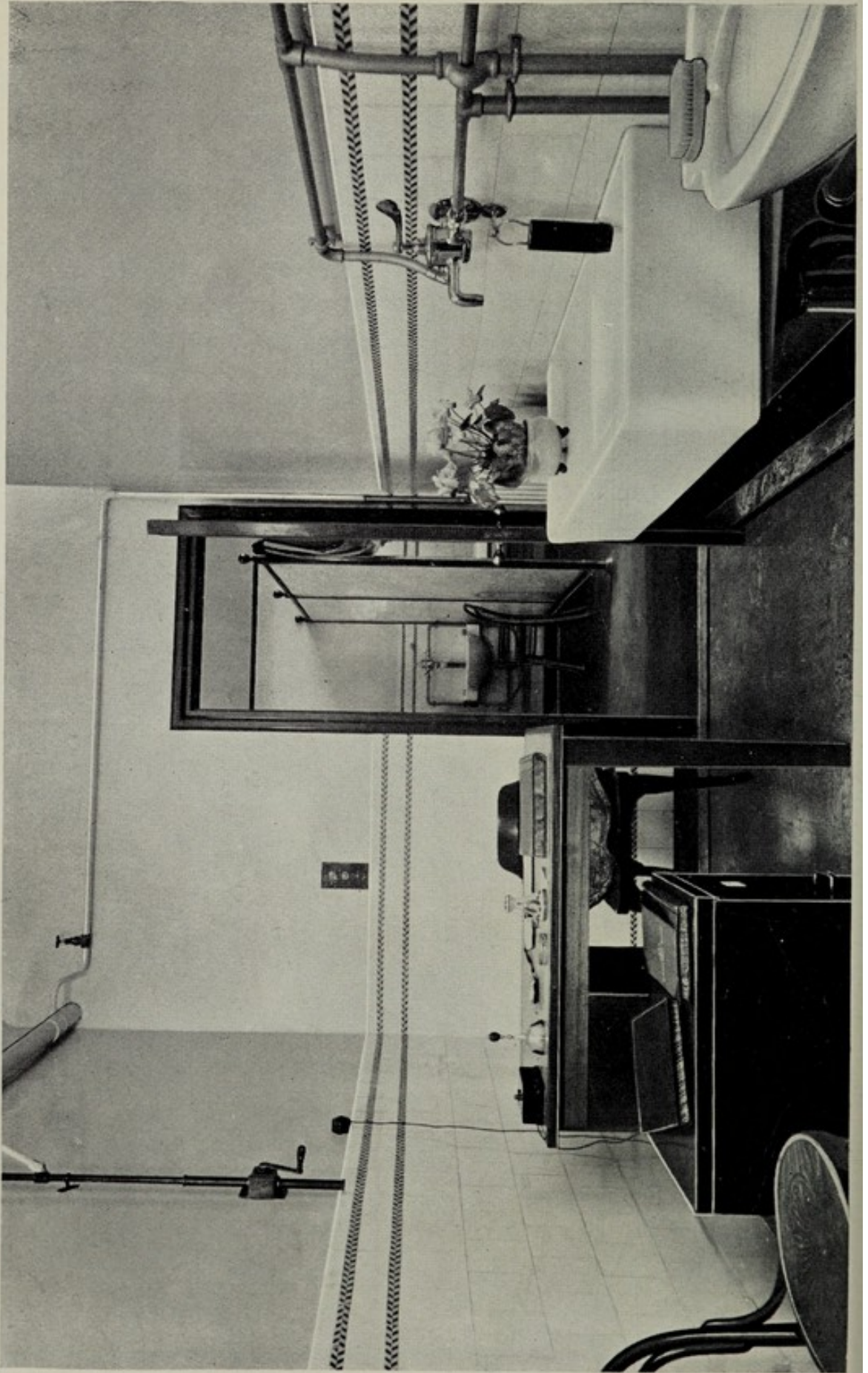

	£	s.	d.
Berrisford, S. B., Alpe Street	1	7	3
Betts, Miss B. E., 118, Finchley Road	1	19	4
Birkett, Ridley & Cox, 24, Museum Street (Mr. D. B. Moore)	4	8	6
Bird, B. W. & Son, 127, Norwich Road	11	2	1
Bishop, G. R., 20, Orchard Street	3	1	6
Bishop & Son, Westbourne Mills, Cromer Road (Mr. H. S. Holt)	10	8	6
Blasby, A. E., 57, Woodbridge Road	2	8	6
Block & Cullingham, 4, Arcade Street (Mr. J. J. Webster)	3	6	10
Ipswich Estates, Ltd. (L. D. Bloom), 105, St. Helen's Street	36	19	4
Blomfield, H. W., School Street	1	6	0
Bloomfield, A. E., 278, Cavendish Street	0	12	6
Bloomfield, S. & Co., 3, Spring Road	2	10	0
Bloomfield & Richards, 5, Friars Street	1	10	5
Boddey, Page & Co., 16, St. Margaret's Green (Mr. R. C. Downes)	4	3	1
Bolton, A. & Co. (Ipswich), Ltd., Dales Road (Mr. A. Bolton)	25	8	6
Bolton's (Ipswich), Ltd., Norwich Road (Mr. W. H. Bolton)	1	3	10
Bond, H. F., 45, Milton Street	3	14	0
Bond, R. & Son, 6, Butter Market (Mr. H. A. Smith)	4	5	9
Boots Cash Chemists, Tavern Street (Mr. E. G. Hayward)	17	15	8
Boots Cash Chemists, Westgate Street (Mr. J. Grey Farr)	2	12	4
Boots, Ltd. (Contractors)	0	8	6
Booty, E. W., 5, High Street	4	4	8
Bostock Cinema Circuit, 54, Chevallier Street	1	6	0
Bowell, A., Wykes Bishop Street (Mr. F. R. Bowell)	3	13	6
Bowman, C., 26, Westgate Street	11	7	9
Brand & Sons, Ltd., 28-38, Tacket Street (Miss E. Elliott)	17	19	1
Brake, A. H. 100, Richmond Road	1	2	3
Brewster, P. E., 18a, Norwich Road	0	4	8
Briggs, E. & Co. (Ipswich), Ltd., 13, Crown Street	0	8	8
Brighter Homes Wallpaper Co., 15, Upper Brook Street	0	2	2
British Home Stores (Contractors) (E. G. Scrivener)	5	11	6
Bristo, H., 305, Woodbridge Road	1	6	0
Britannic Assurance Co., Ltd., 1 Museum Street (Miss V. M. Webb)	7	17	1
British Fermentation Products, Ltd. (Mr. R. E. Gooding)	34	3	1
British Insulated Cables, Ltd., Sun Buildings, Princes Street (Miss M. Smith)	1	14	8
British Oil & Cake Mills, Ltd., St. Peter's Oil Mills (Mr. T. P. Guy)	68	19	4
British Sugar Corporation, Ltd., Sprooughton Road (Mr. W. J. Eighteen)	198	0	0
Britten & Bannister, Ltd., Atlas Shoe Works, Woodbridge Road (Mr. L. Inman)	48	18	6
Brooke Bond & Co. (Mr. M. Parris)	3	5	0
Brown, A., 251, Spring Road	7	1	3
Brown, H. J., 1, Cardigan Street	—	—	—
Brown & Co., J. R., 28, Burrell Road	0	14	3
Brown, William & Co. (Ipswich), Ltd., Greyfriars Road (Mr. S. G. Sach)	220	2	11
Brown & Bradbrook, Tacket Street and Friars Street (Miss M. Clarke)	5	12	8
Brown, F. J., 408/10, Foxhall Road	8	0	5
Brown & Woods, Ltd., Priory Works, Wolsey Street (Mr. E. Garnham)	46	13	5
Browne, F. A., 10, Bixley Road	26	6	8
Brush Shop, Queen Street	0	8	8
Buckeldee, H. R. & Sons, 4a, Orwell Place (Mr. E. H. Burgess)	3	6	0
Building & Construction Co., Rope Walk	8	19	6
Bull, John & Co., 17, Orwell Place (Miss E. Howard)	1	19	2
Bullard, H. R., 36, Waterloo Road	1	19	0
Bullard, B. C. & Co., 13, Museum Street (Mr. E. Bean)	3	5	8
Burrows, E., 5/7, Fore Street (Mr. F. Avery)	5	0	2
Burtol Cleaners & Silver Drum Cleaners, Ltd. (Miss Newson)	3	16	5
Burton, Sir Bunnell H., "Birkfield" (Mr. G. E. Johnson)	10	10	10
Burton, Montague, Ltd., 17, Cornhill (Mr. J. H. Sullivan)	5	19	1
Burton, Son & Sanders, Ltd., College Street	159	18	6

Carried to Summary 1,070 10 11

	£	s.	d.
Butcher, W. C., 6, Friars Road	1	1	0
Butcher, Bert, 14, Samuel Road	2	4	3
Cadge, E. D. & Co., Woodbridge Road	5	14	4
Cadisch, R. & Sons, Princes Street (Mr. F. Leach)	3	1	3
Callenders Cable Co., Ltd., 45, Princes Street (Mr. C. H. Steele)	1	1	8
Calver, W. E., 3, Friars Street (Mr. H. J. Garnham)	6	17	5
Canham, F. W. & Sons (Mr. F. W. Taylor)	2	4	3
Car & General Insurance Co., Ltd., Lloyds Avenue (Mr. W. C. Stonebanks)	3	8	3
Carter, Paterson & Co., Commercial Road (Mr. E. W. Cutts)	13	16	4
Carton, Mr., 23, Norwich Road (Miss P. Edwards)	5	15	3
Castle & Co., Ltd., Queen Street	1	4	0
Castle & Browning, 14, Museum Street (Mr. M. Ling)	3	1	6
Catchpole, E. & Sons, Ltd., 181, Princes Street (Mr. E. J. Dallaston)	33	4	4
Catton, C., 46, Burlington Road	3	6	6
Cautley, H. Munro, 4, Constitution Hill	0	17	4
Central Cinema, Princes Street (Mr. A. H. Farrer)	0	17	4
Central Electricity Board, West End Road (Mr. W. R. Stringer)	3	16	0
Century Insurance Co., Ltd., Lloyds Avenue (Miss G. H. Meakings)	3	18	10
Chapman, W. M.	0	15	9
Chaston, C. H. & Co., Ltd., Borough Road	0	12	3
Child & Pullin, Ltd., Portman Road	18	11	3
Christopherson, A. R., Henley Road	—	—	—
Christopherson, W., 6, Dial Lane (Mr. B. Brett)	13	8	10
Churchman, W. A. & A. C., Portman Road (Mr. H. Cockrill)	243	13	3
Clark, A., 41, Princes Street	1	5	4
Clarke, H., 322, Spring Road	1	10	4
Clarke, S. O., 2, Bank Road	0	9	9
Clary & Wright, 133, Cemetery Road	1	12	6
Claxton Hire Services, Ltd., 542, Woodbridge Road	2	4	1
Cleveland's Garage, 255, Felixstowe Road (Mr. K. F. Mann)	3	6	5
Cleveland Petrol Co.	2	9	6
Cobbold & Co., Ltd., Cliff Brewery (Mr. E. P. Underwood)	76	19	7
Cobbold & Co., Ltd., 30, Lower Brook Street (Mr. Beaumont)	6	1	1
Cobbold, Sons & Menneer, 21, Tower Street (Mr. A. W. Upson)	2	3	2
Cocksedge & Co., Ltd., Eagle Works (Mr. W. T. Cook)	194	4	4
Coe, A., Ltd., Crown Street and Bramford (Mr. H. Laughlin)	31	4	8
Coe, W. D., 24, Norwich Road (Mr. B. E. Clarke)	1	14	4
Coe, W. J., Ltd., 15, Crown Street (Mr. L. H. Pepler)	6	8	1
Collard, A. E., 1, Upper Orwell Street	1	2	10
Collins & Curtis, Ltd., Handford Road (Mr. S. W. Curtis)	1	13	4
Collins, E. C. & Co., Ltd., Suffolk Road	18	6	1
Commercial Union Assurance Co., Ltd., Princes Street (Mr. C. W. Woodcock)	9	8	2
Conder, T. E. & J., 93, Fore Street (Miss E. R. C. Stannard)	2	18	1
Cook, H. F., Newton Road	0	2	6
Cooper, A., Crown Street	5	17	0
Cooper, W. H. & Son, 19a, Portman Road	3	4	10
Cooper, J. & Sons, Butter Market	4	7	10
Co-operative Insurance Society, Ltd., 54, Tavern Street (Mr. L. Jackson)	11	6	8
Copsey, J. & Sons, Spring Road (Mr. A. Jacklin)	1	14	8
Copsey, E. T., Kitchener Road and Foundation Street (Mr. B. Brewster)	2	11	5
Copping, B., 108, Freehold Road	2	0	0
Corder, F. & Son, Ltd., Tavern Street and Butter Market (Miss A. B. Critten)	66	19	3
Cornell & Cornell, Ltd., 14, Tavern Street (Miss P. Dallaston)	7	2	6
Cotton & Thompson, White Haven, Colchester Road (Mr. M. Cotton)	3	6	0
Cowell, W. S., Ltd., Butter Market (Mr. C. M. Hicks)	145	0	6
Cowell, W. S., Ltd., Market Lane (Mr. B. Joynes)	9	1	5
Crane, E. J., 95, Bramford Road	1	4	0
Crane, Ltd., Nacton Works (Mr. F. A. Morgan)	595	6	4
Cranfield Bros., Ltd., Dock Roller Mills	171	16	4
Crawley, A. E. & L., 7, Woodbridge Road	4	11	3
Croasdale, A. H., Butter Market	1	13	2
Crowe, Catchpole & Co., Ltd., Cliff Quay (Mr. C. Clark)	2	0	6
Crown and Anchor Hotel (Miss F. E. Higgins)	16	10	3

Carried to Summary 1,792 9 3

	£	s.	d.
Crowe, Madame, Ltd., Butter Market (Miss W. D. Crickett)	0	8	8
Croydon & Sons, 50-52, Tavern Street (Miss E. M. Rose)	4	5	6
Cubitt, Mrs. G. B., 18, Bucklesham Road	0	8	8
Cubitt & Sons, Prudential Buildings (Mr. C. Silk)	0	10	4
Cundall, L. J., 33, Cauldwell Hall Road	4	0	3
Cunningham, C., 11, Crown Street	0	3	0
Curry's, Ltd., Carr Street	0	14	7
Curtis, P., 4a, Princes Street	0	6	6
Curtis, William & Son, Arcade Street	1	19	0
Daily Bread Ltd., Hill House Road (Mr. F. Mallett)	7	19	9
Daly, F., 9, Falcon Street	1	14	8
Damant, W. F., Quadling Street (Mr. A. Lindley)	2	2	3
Damant & Freeman, Vermont Road	1	6	0
Dampney, J. & Co., Ltd.	1	3	11
Dansie, C. A., Ltd., 2-4, Norwich Road (Mr. P. Dansie)	3	4	2
Danish Bacon Co., Ltd., Foundation Street (Mr. F. W. Carr)	16	0	5
Davis, B., 21, Queen Street (Miss H. Goodwin)	4	14	1
Day's Transport & Removal Service, Ltd., Britannia Road Works (Mr. C. Le Grys)	7	17	3
Day's Transport & Removal Service, Ltd., Woodbridge Road (Mr. S. G. Chad)	22	4	10
Devonish, R. A., High Street Garage	2	12	0
Diaper, G., 13, Vernon Street	2	8	3
Doe, W. & Sons, Chancery Road (Mr. F. Sergeant)	1	4	3
Dolan, A., Rushmere Road	8	14	2
Dominion Motor Spirit Co., Ltd., Lloyds Chambers (Mr. H. J. Tebboth)	3	5	0
Dunlop Rubber Co., Ltd., Woodbridge Road (Mr. H. P. Palmer)	2	14	6
Dunn, G. A. & Co., Ltd., Westgate Street (Mr. J. Kingsley)	1	19	0
Dupont Bros., Ltd., 27, Lower Brook Street (Mr. E. Wright)	4	1	10
Durrant Bros., 5, Gibbons Street (Mr. F. H. Durrant)	2	15	0
Eagle, Star and British Dominions Insurance Co., Ltd., 15, Arcade Street (Miss E. M. Staddon)	1	5	3
Easi-Phit Footwear, Ltd., 1, Cornhill (Mr. W. T. Russell)	0	17	4
"East Anglian Daily Times" Co., Ltd., 13, Carr Street (Mr. Taylor)	69	7	7
East London Rubber Co., Ltd., Falcon Street (Miss W. M. Pallant)	11	16	0
East Suffolk County Police (Mr. G. S. Staunton)	86	14	5
East Suffolk County Council, Main and Trunk Roads (Mr. J. B. Lund)	259	17	8
East Suffolk County Council, Staff Section (Mr. C. S. Chamberlain)	10	4	1
East Suffolk County Insurance Committee, 31, Lower Brook Street	2	5	3
East Suffolk & Ipswich Hospital (Miss L. A. Amos)	53	12	3
East Suffolk & Ipswich Hospital (Nurses' Fund)	73	16	9
East Suffolk Counties Association for the Blind, 12a, Princes Street	3	12	7
Eastern Counties Business Agency, 20, Queen Street (Miss J. Davey)	1	0	3
Eastern Counties Farmers' Co-operative Society, Ltd., 86, Princes Street (Mr. E. Gooding)	45	16	9
Eastern Counties Omnibus Co., Ltd. (Mr. J. Worssam)	246	4	6
Eastern Counties Permanent Benefit Building Society, 13, Queen Street (Mr. D. A. Gould)	6	15	6
Eastern (Counties) Scale Co., 25, Berners Street (Miss P. Hazelton)	6	1	6
Eastern Wool Growers, Ltd., Hadleigh Road	0	13	0
Edison Swan Electric Co., Ltd., Crown Hall Chambers, Hyde Park Corner	2	12	0
Edmonds & Son, 6-8, Arcade Street (Mr. D. F. Lee)	16	8	3
Edwards, J. & J., Ltd., 33-35, Tavern Street (Mr. G. Kennard)	22	1	2
Egertons (Ipswich), Ltd., Northgate Street	41	2	11
Eldorado Ice Cream Co., 35, St. Peter's Street	3	1	0
Eley & Wesley, 74, Chilton Road	2	3	6
Ellis, B. H. & Son, Ltd., 12, Orwell Place	0	12	9

Carried to Summary 1,079 0 6

	£	s.	d.
Emons, H., & Son, Ltd., The Louvre, Westgate Street	11	0	5
Employers' Liability Assce. Corpn., Ltd., 34, Princes Street (Miss F. M. Field)	2	14	2
Ennals, A. H., Museum Street	6	19	6
Ensor, Son & Goult, 30, Museum Street (Miss L. J. Prentice) ..	5	4	0
Essex & Suffolk Equitable Insurance Society, Ltd., 7, Cornhill (Mr. J. Grimsey)	5	4	0
Everett & Shepherd, Colliery Office	1	14	8
Excelsior Dyeing and Cleaning Co., 48, Fore Street (Mr. W. Ratliff)	0	8	8
Fincham, G. V., 361, Woodbridge Road	3	5	0
Fiona Co., Ltd., Dock Street (Mr. H. Sexton)	17	5	0
Firmin & Co., Ltd., Handford Road (Miss G. I. Tye)	83	14	10
Fisher, A. W., Dial Lane (Miss N. Cooper)	7	3	1
Fisk & Co., Ranelagh Road and Cullingham Road (Miss K. Freeman)	14	15	1
Fison & Co. and Union Assurance Soc., Ltd., Great Colman Street (Mr. Skippen)	2	16	4
Fison, Packard & Prentice, Ltd., Gippeswyk Avenue, Duke Street, Bramford, and Griffin Wharf (Mr. Dale)	184	13	6
Fleming, Reid & Co., 24, Westgate Street (Miss E. Beardmore)	1	3	6
Fletcher, W. & R., 17a, St. Matthew's Street (Mr. F. Blaxall) ..	0	11	0
Flinders (Wholesale), Ltd., St. Peter's Street	5	12	3
Footman, Pretty & Co., Ltd., Waterloo House (Mr. F. R. Barrett)	143	11	6
Forum Cleaners, Ltd., Lloyds Avenue	6	5	6
Foster, J. E., 47-49, Norwich Road	3	14	9
Foster Bros., 22, Upper Brook Street (Mr. H. C. Hilliard)	3	0	1
Fowler's Stores, Orwell Place	6	3	4
Fox & Son, C. H., Wherstead Road	5	8	11
Framlingham & Eastern Counties Co-operative Egg and Poultry Society, Ltd., Burrell Road and Princes Street (Miss E. Pryke)	19	10	0
Frances, Madame, Fonnereau Road	1	7	8
Fraser (Ipswich), Ltd., Princes Street (Miss E. Rudd)	27	12	1
Freeman, Mrs. H., Kirby Lodge, Kirby Street	6	4	4
Freeman, J. & G. (Insurance, Ltd.), 12a, Princes Street (Mr. F. Reason)	2	13	2
Freeman, J. & G., 25, Princes Street (Miss W. R. Sale)	2	7	8
Freeman, Hardy & Willis, Ltd., 3, Tavern Street (Mr. W. Green) ..	1	9	11
Freeman & Roberts, 22, Museum Street (Miss E. Catchpole)	1	14	8
Freston & Co., F., 36, Princes Street	20	19	6
Freston, John, Friars Bridge Road	1	6	0
Frost, E. H., "Iffley," Leopold Road	0	13	0
Fuller, P. J., 130, Foxhall Road	1	19	0
Gabriel, Wade & English, Ltd., 54, Tavern Street (Mr. A. W. Smithers)	19	3	2
Gardiner, G., Ltd., 45-47, Fore Street (Mr. S. Solomon)	17	3	6
Gardiner, L. W., 1, Glenavon Road	21	5	0
Gardiner & Co., 26-28, Tavern Street (Miss G. Southgate)	16	3	5
Gardiner, William, Cliff Road	6	10	0
Garrard, P. B. & Co., 38, Westgate Street and Museum Street (Mr. L. P. Biggs)	3	5	0
Garrod, T. G. & Co., Ltd., 12, Princes Street (Mr. W. Trudgett) ..	19	13	4
Garrod, W. E., 30, St. Peter's Street	1	16	2
Garrod, Turner & Son, 1, Butter Market (Mr. H. D. Peck)	4	8	2
Gayfer, J. & Co., The Drift, Spring Road (Mr. H. Wilkinson)	15	15	9
General Accident, Fire & Life Assurance Co., Butter Market	0	8	8
General Electric Co., Ltd., Lloyds Avenue (Mr. Wm. Stevens)	16	1	7
George, E. R., 1/3, Fonnereau Road	1	1	4
Gerrards, Ltd., Swinton (Mr. W. Delbridge)	77	0	4
Gibbons, A. A., Ltd., West End Roller Mills (Mr. E. E. Haggard)	23	5	3

Carried to Summary 329 6 9

	£	s.	d.
Gibbons, C. T., 19a, Great Colman Street (Mr. E. G. Palmer Gowing)	14	4	2
Goddard, S. J. & Sons, 4, New Street (Mr. A. Chapman)	7	4	4
"Golden Fleece," St. Matthew's (Mr. Barden)	1	8	6
"Golden Lion" Hotel, 10, Cornhill (Mr. S. Pinnion)	4	18	10
Golding, C. J., 13, Norwich Road	1	5	9
Goldsmith, L. A. (Alderney Dairy), 52, St. Helen's Street	1	1	6
Goodchild, E., 105, Felixstowe Road (Mr. V. S. Wyatt)	12	17	1
Gooderham, F. H., 81, Felixstowe Road	3	8	9
Goodman, G. H., 210, Spring Road	1	1	8
Gosling, J. J., St. John's Road	10	6	1
Gotelee, Mrs. H. S., "Perivale," Purdis Heath	1	6	0
Gotelee & Goldsmith, Arcade Street (Miss C. M. Mapperley)	5	4	0
Gould, E. J., 29, St. Margaret's Street (Miss L. Wilkinson)	2	8	0
Gould, G., 46, Bolton Lane (Miss Ramsey)	12	12	5
Gower & Howlett, Wolsey Street	26	16	5
Great White Horse Hotel, Tavern Street	18	5	2
Great Universal Stores	8	11	5
Green, A. S., 8, Bolton Lane	26	11	6
Green, G., 19, Reynolds Road	0	8	8
Green, C. & Sons, Ltd., 10, St. John's Road (Mr. H. G. Baalham)	26	3	6
Green & Co., 20a, Lower Brook Street	1	19	9
Green & Hatfield, Northgate	3	18	0
Green, Morgan & Green, Neale Street	1	5	0
Greenacre, G. A., 145, Cauldwell Hall Road	5	6	8
Greenfield, W., 11/13, High Street	2	11	7
Greengrass, C. H., 50, Westgate Street	1	10	4
Grimsey, E. J., Victoria Nurseries, Westerfield Road	4	17	6
Grimwade, J. H. & Son, Cornhill and Westgate Street (Mr. E. C. Grimwade)	12	13	7
Grimwade, Ridley & Co., Princes Street, Quadling Street, and Friars Street—			
Office (Mr. H. Albon)	23	10	3
Factory (Mr. G. Bird)	14	3	8
Packing Department (Mr. H. Albon)	7	18	11
Grimwood, H. C., 37/39, Cemetery Road	1	19	0
Gunn & Pierpont, 53, Westgate Street	1	14	8
Haddock & Baines, Ltd., Princes Street and Elm Street (Miss E. M. Barr)	10	15	2
Hales, G. W., 21, Tacket Street (Miss E. M. Kingsbury)	8	2	3
Halford Cycle Co., Ltd., Westgate Street	1	10	3
Halls, R. C., 17, Crown Hall Chambers	0	17	6
Halls, S. J. & Glover, 2, Cauldwell Avenue (Mr. S. J. Halls)	1	4	9
Hammond & Miles (Contractors)	0	15	10
Hanson, Mr. H., 2, Park Road	0	13	8
Hanton & Smith, Major's Corner	—	—	—
Harding, A. C., St. Margaret's Green (Mr. A. C. Harding)	—	—	—
Harris, Mrs. E. M., 3, Thoro'fare	2	15	3
Harris, J., 65, Springfield Lane	0	3	3
Harris (Ipswich), Ltd., Hadleigh Road (Mr. C. E. Hobbs)	80	3	6
Harrison & Sons, W. E., Ancient House (Miss L. Osborn)	30	10	7
Harrisons (Ipswich), Ltd., New Street (Miss I. E. Haste)	2	13	5
Harvey, H. A., 33, Tomline Road	0	8	6
Harvey, J., Ltd., Empress Works	92	1	7
Hastings & Son, Berners Street	3	1	9
Haward, I. R., Derewood, 521, Foxhall Road	1	9	0
Haward, W. F. G., South View, Foxhall Road	3	14	5
Hawes & Sons, 19, Tacket Street	3	11	6
Hawkes & Slack, Ltd., Tower Ramparts	5	9	10
Haxell, O., 7-9, Princes Street	1	19	0
Hayward, Wm. R., Felixstowe Road	0	8	9
Hearn, E. B., 427, Wherstead Road	24	18	2

Carried to Summary 547 0 7

	£	s.	d.
Heath & Co., Norwich Road	3	5	0
Heddie & Co., G., 81, Commercial Road (Mr. B. H. Whurr) ..	2	15	2
Hewitt, W. & Son, 23-25, Upper Brook Street (Mr. H. Salmon) ..	13	0	1
H.M. Customs and Excise, Museum Street (Mr. A. J. Baker) ..	1	12	6
Hodgmans & Sons, Tovell's Wharf (Mr. F. Osborne) ...	0	19	3
Holland, H. E., 20, Upper Brook Street (Miss G. Adams) ..	12	13	1
Holmes, Miss M., 7, Willoughby Road	1	1	4
Home & Colonial Stores, Felixstowe Road (Miss W. Rose) ..	1	19	6
Home & Colonial Stores, Ltd., Upper Brook Street, Tavern Street and St. Matthew's Street	2	17	7
Hooper, H. R., 4, Butter Market (Miss E. N. Ward)	0	10	2
Hotson, J. S., 201-203, Cauldwell Hall Road	0	19	2
Horton & Coates, 32, Princes Street (Mr. A. R. Coates) ..	5	16	0
How & Son, J. W., 126, Felixstowe Road	19	14	3
Howard, O. & Son, New Street	13	8	4
Howes & Son, Ltd., St. George's Street (Miss W. D. Reach) ..	5	8	4
Howard, Miss E. R., 10, Tavern Street	3	13	11
Howard, J., Gatacre Road	3	9	6
Hubbard, E. F., Hyde Park Corner (Mr. C. F. Walker) ..	2	12	11
Hughes, G. W., Red Lion Inn, Bramford Road	2	19	4
Hunt, E. L., Ltd., Upper Brook Street (Mr. W. Rayner) ..	28	4	7
Hunt, Joseph (Bakery Dept.), 331, Spring Road (Mr. H. Upson) ..	16	4	5
Hunt, J., Ltd. (Dairies), 331-3, Spring Road (Mr. J. H. Phillips) ..	19	17	2
Hurry, E., 41, All Saints Road	—	—	—
Hyde, J. A., 18-20, St. Nicholas Street	1	8	2
Inland Revenue, H.M. Inspector of Taxes, Providence Street (Miss F. Bradman)	4	2	4
Inland Revenue, H.M. Inspector of Taxes, Providence Street (Mr. A. J. Hunter)	3	1	9
International Stores, Ltd., Westgate Street	4	12	0
International Stores, 322, Cauldwell Hall Road (Miss H. Felgate) ..	0	8	8
International Stores, Ltd., Bramford Road (Mr. W. Dowsett) ..	1	2	0
International Stores, St. Helen's (Mr. F. S. Ward)	1	19	0
Ipswich Airport, Ltd. (Mr. Creasey)	—	—	—
Ipswich Billiards Hall, Ltd, 21, Upper Brook Street	1	14	8
Ipswich Blind Society, Norwich Road (Miss E. A. Hockin) ..	19	8	11
Ipswich Burial Board (Mr. F. B. J. Groom)	19	10	0
Ipswich Coal Co., 24, Princes Street and Commercial Road (Mr. R. A. Last)	7	11	4
Ipswich Corporation—			
Borough Surveyor's Department (Mr. W. E. Powell) ..	491	11	5
Borough Police	52	0	9
Borough Treasurer's Department (Mr. B. C. Baker) ..	39	8	1
Electric Supply and Transport Department	478	6	7
Fire Brigade, Bond Street (Supt. W. E. Sweet)	4	9	0
Mental Hospital, Foxhall Road (Mr. W. J. Glenn) ..	32	14	6
Museum, High Street (Mr. V. G. Cooper)	4	17	6
Public Assistance Committee, 19, Tower Street (Mr. P. D. Simper)	11	15	3
Public Assistance Committee, Heathfields (Mr. F. Blake) ..	19	16	0
Public Health Dept. (Mr. H. J. Walton)	18	1	11
Isolation Hospital (Mr. H. Walton)	12	7	3
St. John's Home, Freehold Road (Mr. F. B. Offord) ..	16	19	10
Sanatorium, Foxhall Road (Mr. R. G. Goldsmith) ..	15	14	3
Public Library (Miss D. M. White)	4	5	10
Town Clerk's Office (Mr. W. Cobbold)	6	0	3
Unemployment Assistance Board, 32, Lower Brook Street (Mr. A. H. Cheesman)	2	2	3
Waterworks, Waterworks Street (Mr. P. C. Simmons) ..	26	7	1
Ipswich and District Perm. Benefit Building Society, 8, Northgate Street (Miss H. Filer)	2	3	4
Ipswich Dock Commission, Custom House (Mr. R. Sharp) ..	50	5	1
Ipswich Dock Commission, New Cut East (Capt. F. D. Gardner) ..	24	0	1

Carried to Summary 1,541 7 1

	£	s.	d.
Ipswich & East Coast Steamship Co. (Miss K. M. Waller)	10	13	8
Ipswich Gaslight Co., Carr Street, Holy Wells Road and The Quay (Mr. G. Mallett)	194	5	8
Ipswich General Post Office—			
Clerks (Mr. J. Scutt)	40	9	0
Engineers' Department (Mr. E. A. Fletcher)	10	0	0
Postmen and Messengers (Mr. T. Setterfield)	94	6	3
Surveyors' Department (Mr. R. B. Whitchurch)	8	18	10
Telegraph and Telephones (Miss Rance)	38	3	11
Ipswich Golf Club, Purdis Heath (Mr. F. Spalding)	3	5	0
Ipswich High School for Girls	1	16	0
Ipswich Hippodrome (Miss S. Hamlet)	7	2	2
Ipswich Industrial Co-operative Society (Mr. A. Caselton)	684	7	1
Ipswich Institute, Tavern Street (Mr. H. Walker)	1	1	8
Ipswich Malting Co., Ltd., New Cut West (Mr. J. B. Ricketts)	26	10	4
Ipswich Nurses' Home (Miss M. K. Garling)	1	4	6
Ipswich Oil Co., Stanley Avenue (Mr. R. H. Durrant)	3	16	10
Ipswich Poster Advertising Services, Ltd., 88, St. Helen's Street	2	12	0
Ipswich Printing Works, Ltd., 1, Portman Road (Mr. A. Shute)	11	7	7
Ipswich Sack & Bag Co. (Miss D. Routh)	2	10	8
Ipswich Sanitary Steam Laundry, Alderman Road (Miss M. Osborn)	27	13	5
Ipswich School, Henley Road (Mr. F. L. Tempest)	4	7	0
Ipswich & Suffolk Permanent Building Society (Mr. S. O. Burman)	4	9	0
Ipswich Typewriting & Copying Co., Butter Market	1	14	8
Ipswich Wireless Co., 46, Westgate Street (Mr. C. Hazell)	1	11	1
Ives, J., 24, Wellesley Road	13	0	5
Jackson, W. H., 42, Westgate Street	1	5	10
James Motor Supplies Co., St. John's	0	19	6
James, J. Payne, Northgate Street	1	10	7
J.D.W. Transport Co., Ltd., 108, Princes Street (Mrs. Davenport)	2	2	0
Jarman, B. H., 6a, Northgate Street	3	6	0
Jay's Furnishing Co. (Miss E. Harber)	3	14	7
Jefferies, Miss, 13, Paget Road	1	19	0
Jennings, W. B. & Co., Ltd., Christchurch Street (Mr. A. Rowe)	22	8	8
Jepson, J., & Son, Cliff Road	14	4	11
Jessup, L. E. W., 42, Tuddenham Road	0	18	5
Johnson's Arcade, Felixstowe Road (Mr. P. Oakenfull)	0	19	0
Johnson, L. O., 178, Bramford Lane	1	10	4
Johnson & Sons, 13-15, Orchard Street (Miss S. Aldred)	1	2	0
Jolly, E., 7, Crown Street	0	8	2
Jones, C. J., 719, Woodbridge Road	1	10	8
Joyce & Co., Ltd., St. Helen's Street (Mr. E. G. H. Steel)	7	7	5
Juby, A. E., Upper Brook Street	0	16	3
Juby, A. E., Fore Street (Mr. A. A. Jolly)	—	—	—
Keeble, S. W., 39, Norwich Road	2	19	8
Keer, G. & Sons, 27, Stoke Street	—	—	—
Kemp, W. J., 54, St. Matthew's Street	1	0	7
Kenney, G. A. & Sons, Army Works, Burrell Road (Mr. J. G. Hicks)	77	6	2
Kenney, Wesley, Burrell Road Works (Mrs. W. Kenney)	3	5	7
Kenny, P. D. & Sons, 420, Spring Road	3	18	0
Kennell, F., Homeside, 38, Bristol Road	3	0	3
Kennell, J., 39, Cowper Street	4	12	6
Kenyon & Trott, Ltd., St. Stephen's Lane (Miss F. Jacobs)	2	10	9
Kent, R. H., 82, St. Helen's Street	3	0	7
Kerridge Bros., 7-9, Key Street	3	5	0
Kersey, H. E., 10, St. Nicholas Street (Mr. H. D. Ellwood)	4	2	4
Keys, W. A., Warwick Road	16	3	8
Keys & Son, E. A., 51, Belvedere Road	3	14	0
Kidd A. R. (c/o F. Tibbenham, Ltd.)	4	1	2
King, C. A., 328a, Bramford Road	1	1	10

Carried to Summary 1,395 12 8

	£	s.	d.
King, J. F., Woodbridge Road	3	1	0
King, T. A., 71, Rosebery Road	0	3	9
King, W. B. & Co., Halifax Tar Works	3	18	0
Kirby, C. B., 23a, St. Helen's Street	4	9	2
Knights, G. & H., 361, Foxhall Road	20	10	9
Knight, P. F., 36 & 98, St. Helen's	1	8	6
Lambert, F. & Son, Ltd., 25a, Westgate Street (Mr. P. Suffolk)	0	6	6
Leftwich, S. R., 35, Westbury Road	0	9	6
Legal & General Assurance Society, Ltd., 45, Princes Street ..	2	15	8
Lewis, J. W., 33, Brooks Hall Road	3	8	3
Lexley Investment Co., Ltd., 3a, Museum Street	2	14	8
Limmer & Pipe, Butter Market (Miss Garrard)	14	12	9
Limmer & Trinidad Lake Asphalt Co., Portman Road (Mr. C. H. Robinson)	10	18	9
Lindley, W. F., Friars Bridge Road	1	6	0
List, A., Ltd., Carr Street (Mr. E. C. Crawford)	6	14	3
Liverpool, London & Globe Insurance Co., Ltd., Butter Market (Mr. A. Hodges)	4	8	9
Liverpool Victoria Friendly Society (Princes Street)	10	1	8
Livingstone Warren, Ltd., Bramford Road (Miss B. A. Howlett) ..	4	13	2
Lloyds Bank, Ltd., 13, Cornhill	9	19	9
Lock & Stagg, Friars Road (Miss M. E. Gooding)	30	14	2
London & Manchester Assurance Co., Ltd., 10, Tavern Street (Mr. G. W. Saunders)	4	19	0
London & North-Eastern Railway—			
Civil Engineers' Department (Mr. C. B. Smith)	265	3	8
Electrical Department (Mr. G. Martin)	27	17	4
Goods Office & Outdoor Staff (Mr. F. W. C. Amos and Mr. A. J. Colthorpe)	113	0	5
Loco. Section & Operating Department and Mechanical Engineers (Messrs. F. G. Baker, C. English and T. Jacobs)	329	0	3
Loco. Section (Pensioners) (Mr. C. English)	15	0	0
Refreshment Rooms (Miss V. Leah)	10	16	9
Carried to Summary	902	12	5

Operating and Commercial Departments—Station Masters,
Clerks and Uniformed Staff at under-mentioned stations—

	£	s.	d.
Aldeburgh	6	17	9
Ardleigh	4	14	6
Aspall	0	13	0
Bealings	2	19	3
Bentley	4	16	6
Bradfield	0	18	3
Braintree	1	0	3
Bramford	5	1	11
Brentwood	0	13	0
Brockford	0	13	0
Brundell	0	13	0
Bures	0	13	0
Burnham-on-Crouch	0	13	0
Capel	0	9	9
Cavendish	0	13	0
Claydon	3	11	0
Colchester	0	13	0
Darsham	5	5	3
Derby Road	7	4	6
Diss	3	8	10
Ditchingham	0	9	6
Elmswell and Thurston	4	1	9
Eye	1	18	3
Felixstowe Town	3	5	3
Felixstowe Beach	1	17	9
Finningham	2	1	3
Framlingham	3	18	0
Carried forward	69	3	6

	£	s.	d.	£	s.	d.
Brought forward	69	3	6			
Hadleigh	3	5	0			
Harwich	7	13	0			
Halesworth	12	5	11			
Haughley	5	4	9			
Horham	0	12	6			
Ipswich (Stationmaster's Staff)	160	1	1			
Ipswich (D.G. and P.M.'s Staff)	37	3	10			
Ipswich (Police Department)	3	18	0			
Ipswich (Advertising Department)	2	3	4			
Kenton	0	13	0			
Laxfield	1	6	2			
Leiston	6	9	3			
Liverpool St. (Hotels Dept.)	2	12	0			
Lowestoft	0	3	6			
Manningtree	12	15	6			
Marlesford	0	13	0			
Mellis	4	12	3			
Melton	4	3	0			
Mistley	9	10	11			
Mendlesham	0	13	0			
Needham	4	5	6			
Norwich (District Supt.'s Staff)	1	6	0			
Orwell	1	19	0			
Parham	0	13	0			
Parkeston	8	1	6			
Raydon Wood	0	13	0			
Saxmundham	12	17	9			
Snape	0	13	0			
Stowmarket	30	0	5			
Stradbroke	2	8	9			
Thorpe-le-Soken	0	12	6			
Sudbury	0	13	0			
Trimley	2	12	0			
Westerfield	5	4	3			
Wickham Market	6	7	0			
Wilby	0	13	0			
Witham	2	5	6			
Wivenhoe	0	13	0			
Worlingworth	0	13	0			
Woodbridge	13	10	6			
Wrabness	3	5	0			
Yeldham	0	12	6			
Total for year, as per Mr. Stiff's Statement	445	1	8			
Amount received in respect of 1936, and balance due from Company 31/12/37 (since received)	30	3	1			
Amount actually received by Hospital during 1937 (per Mr. E. R. Stiff)				414	18	7
Lord, Isaac, 80, Fore Street						
Low, Ltd., W. S., 21, Upper Brook Street (Mr. C. A. Mills)		1	16		6	
Lyons, J., Ltd., Tavern Street		7	11		5	
Lyons, J., Ltd., Bakery Dept. (Mr. T. McCormick)		4	5		8	
Maison, Robert, 3a, Carr Street (Miss L. R. Pipe)		1	2		9	
Manchester Slate Co. (Contractors)		0	16		8	
Manganese Bronze & Brass Co., Ltd., Handford Works, Hadleigh Road	188	9	4			
Mann, Egerton & Co., and Botwoods, Ltd., Major's Corner (Mr. B. A. H. Bell)	81	17	11			
Manthorpe, Rowland & Co., Ltd., Derby Road (Mr. D. Clarkson)	8	17	3			
Marfix, Ltd. (Ritz Theatre)	0	18	0			
Marjoram, S., 231, Spring Road	1	3	9			
Mark, W. D. & Son, Tanners Lane (Mr. J. C. Attewell)	5	19	2			
Carried to Summary	717	17	0			

	£	s.	d.
Markham & Green, Handford Road	3	10	10
Marks & Spencer, Ltd., 20, Westgate Street	33	5	11
Marriott, V. A., Ltd., Handford Road	77	1	1
Marsham Tyre Co., 58, Princes Street	2	18	0
Martin, A. A., St. Helen's Tin Works (Miss J. M. Cook)	3	16	6
Martin, A. J. & Co., Bell Lane (Mr. W. T. Hayward)	1	6	0
Martin & Newby, 4 & 6, Fore Street (Miss M. B. Whitehead)	5	13	3
Mason, Frank, & Son, Ltd., 17-19, Tavern Street and Tower Street, (Miss F. J. Wilson)	17	2	10
Mason's Vulcanizing & Rubber Works (Mr. H. F. Mason)	13	2	2
Mayhew, P. W., 31, Wherstead Road	1	19	0
Maypole Dairy Co., Ltd., 25, Tavern Street (Mr. G. E. Kirby)	1	17	0
Maypole Dairy Co., 24-5, St. Matthew's Street (Mr. E. M. Bridges)	1	8	0
Meadows, E., 17, St. Nicholas Street	0	4	4
Meadows, H., "Murmead," Sidegate Lane	1	0	5
Meadows & Trent, Wellington Street (Mr. A. Philpott)	6	14	4
Meek, W. W., "Kandos," Mersea Road	24	10	10
Mellonie & Goulder, Ltd., Museum Street (Mr. H. H. Bellward)	3	18	0
Mellonie & Goulder, Ltd., The Quay, Stoke Bridge and Bridge Street (Mr. A. H. Shead)	17	12	1
Mellor, Mr., 74, Ransome Road	6	5	5
Messent, Mrs., 3, Constable Road	1	1	8
Meux Brewery Co., Ltd., The Quay, Fore Street (Mr. H. Branch)	9	5	8
Midland Bank, Ltd., 12, Tavern Street (Miss M. E. Bull)	5	18	0
Miller & Sons, 7, Carr Street (Mr. A. J. Rose)	2	3	2
Miller, Miss O. J., 11, Ivory Street	0	3	8
Miller, R., 94, Bramford Lane, and Richmond Road (Mr. P. F. Miller)	2	3	4
Miller & Sidgwick, Ltd., Butter Market and Thoro'fare (Mr. H. Cocker)	3	1	11
Miller & Steel, Ltd., 29, Queen Street (Miss M. Smith)	1	6	11
Millington & Co. (Ipswich), Ltd., 114, Princes Street	6	3	5
Millis, C. & Co., St. Nicholas Foundry, Tanners Lane (Mr. W. Smith)	4	15	8
Mills Packard Construction Company, Duke Street (Mr. C. J. Mills)	2	12	9
Ministry of Labour, Employment Exchange (Mr. H. W. Stapleton)	6	18	11
Mitchell, M. M. (1931), Ltd., 11, Northgate Street, and Commercial Road (Mr. E. C. Squirrel)	6	16	11
Modern Wallpapers, Ltd.	0	6	0
Moffat, A., Town Hall	0	4	9
Monk, A. & Co., Ltd. (Contractors)	0	16	1
Moore, B. C., 177, Clapgate Lane	0	13	0
Moore, J. R., Pitcairn Road, and 330, Bramford Road	18	13	6
Moore, T. F. V., 285, Norwich Road	1	15	6
Mortimer, C. S., 14, Tacket Street and Norwich Road	10	18	6
Motor Parts, Ltd., 4-6, Sedan Street (Mr. Hartley)	1	19	0
Moy, Thos., Ltd., Arcade Street, Commercial Road, Derby Road, and Orwell Road (Mr. W. R. Abbott)	7	18	5
Murdoch, Murdoch & Co., 22, Butter Market (Miss D. Freeman)	5	3	9
Myhill, F., Leopold Road	2	3	0
Myrtle House Laundry, Ltd., 35, Schreiber Road	2	14	8
Mac Fisheries, 24, Tavern Street	2	12	7
McNamara Motors, Ltd., St. Helen's and Palmerston Road	12	12	6
Nankivell & Sanderson, 5, Arcade Street (Mr. E. Day)	4	11	7
National Benzole Co., Ltd., Landseer Road, 11a, Princes Street (Mr. W. Goodwin)	8	4	5
National Clothing Co., St. Peter's Street	4	4	0
National Deposit Friendly Society, 35, St. Helen's Street (Mr. D. M. Punchard)	3	8	8
National Provincial Bank, Ltd. (Mr. Jennison)	3	4	4
Nears, H., Hyde Park Corner	6	6	0
Newson, F. G., 26, Wellesley Road	1	17	11
Nightingale, L. L., 2, St. Nicholas Street	4	4	0
Nightingale, C. W., 5, Bramford Road (Mr. A. R. Bickers)	3	18	2
Norfolk & Suffolk Recruiting Zone (Mr. A. W. Clark)	0	13	0
Norwich Union Fire Insurance Society, Ltd., Princes Street	—	—	—

	£	s.	d.
Notcutt, The late Mr. R. C., Broughton Road (Mr. W. Butler) ..	11	11	8
Nugent, C. R., St. Helen's Garage ..	2	13	9
Nunn, T. H. & Son, 21, Museum Street (Mr. H. H. Whitehead) ..	—	—	—
Nurse, Mr., Henniker Road (Miss M. Keeble) ..	1	14	8
Odeon Theatre (Miss Pullen) ..	5	18	9
Oriental Café, 21 & 55, Westgate Street (Mr. W. Bailey) ..	9	10	11
Orton, J. & Co., Butter Market, St. Matthew's Church Lane and St. Lawrence Street ..	6	6	6
Orwell Transport Co., Orwell Road ..	2	11	0
Oxborrow, Mrs. K., Graham House, Anglesea Road ..	1	11	8
Packard, P. & B., 233, Nacton Road ..	1	13	5
Page, E. W. & Co., 16, Clarkson Street (Miss B. Smith) ..	27	12	9
Pallant, H. & Son, 21, Norwich Road (Mr. C. Roe) ..	3	0	8
Palmer, H. W., c/o. F. Tibbenham, Ltd. ..	25	15	0
Palmer & Harvey, 9, Orwell Place (Miss V. Moore) ..	8	13	10
Parkington & Son, Ltd., 114, Princes Street and Tower Ramparts (Mr. P. W. Thompson) ..	19	15	10
Parmenter and Caston, 10a, Queen Street (Mr. G. W. Porritt) ..	1	13	7
Parsey, A., 1, Fuchsia Lane ..	2	3	6
Pasini, C., Gatacre Road (Mr. D. W. Steed) ..	16	18	5
Paul, R. H., The Goldrood (Miss Woolnough) ..	15	6	7
Paul, R. & W., Ltd. (Mr. W. J. Gorham) ..	258	13	10
Paviour & Co., Carr Street and Upper Brook Street (Mr. E. D. Price) ..	7	5	6
Payne, Mr. L. C., St. Margaret's Street ..	1	8	6
Payne, W. H. & Son, 13-15, St. Matthew's Street ..	1	6	0
Pearks Stores, Ltd., 57, Westgate Street, 53, Foxhall Road, 90, Fore Street, and 41, Tavern Street (Mr. H. Harrold) ..	4	11	10
Pearl Assurance Co., Ltd., Westminster Bank Buildings (Mr. E. A. Fisher) ..	5	18	3
Pelmo Co., Ltd., Dock Street (Mr. C. W. Scott) ..	15	7	3
Phillips, E. W., Old Foundry Road ..	2	17	5
Phillips, H. E., 17, Gt. Colman Street and Old Foundry Road (Mr. H. Drake) ..	6	10	3
Phillips & Piper, Ltd., Christchurch Works, Old Foundry Road (Mr. Finter) ..	277	9	10
Phoenix Assurance Co., 11, Princes Street (Miss M. E. Quinton) ..	2	2	0
Picture House, Tavern Street (Mr. Chandler) ..	30	0	6
Pipe, J. C., Elton Park House ..	0	17	3
Pollard, W. S., 2, Lee Road ..	7	19	8
Pollock, 52, High Holborn (Mr. McEleur) ..	5	11	7
Poole's Picture Palace, Tower Street (Mr. R. G. Rogers) ..	5	14	0
Popplewell, W. & Son, 30, Woodbridge Road ..	1	10	8
Porter, S. H. & Co., Lower Brook Street ..	4	17	8
Porter, A. O., 8, Eagle Street (Mr. E. G. Tonkin) ..	4	16	7
Portnoi, J., Brook Street (Mr. G. Lissington) ..	2	15	6
Potter, A. E., 79-81, Vernon Street ..	6	1	4
Powling, W., Granite Stone Works, Derby Road (Mr. G. Breit) ..	4	14	7
Pratt, J., & Co., 116, Princes Street (Mr. A. J. Offord) ..	6	2	8
Pratt, C. V., 28, Mornington Avenue ..	16	19	7
Premier Confectionery Supply Co., 79, Woodbridge Road (Mr. E. A. Burton) ..	5	10	0
Pretty, Mrs. B., "Helenscote," Henley Road ..	1	13	0
Pretty, Dr. K., Berners Street ..	1	6	0
Pretty, W. & Sons, Ltd., Tower Ramparts and Crown Street (Miss M. Strike) ..	473	19	4
Pretty & Dawson, 25, Elm Street (Mr. S. Westrip) ..	8	18	5
Price, F. P., 2, Tacket Street (Mr. J. Price) ..	1	19	0
Provident Clothing & Supply Co., 19, Princes Street (Mr. E. Flight) ..	2	6	3
Pullin, Frank, 20, Friars Street ..	1	5	9
Pullin, A. J., London Road (Miss N. Wyartt) ..	0	18	9

Carried to Summary 1,344 1 3

	£	s.	d.
Raffe, H. W., 1 and 3, St. Peter's Street (Mr. H. A. Laughlin) ..	4	19	3
Rands, J., & Jeckell, Old Foundry Road and Colman Street (Mr. H. W. Stammers) ..	33	12	2
Randall, W. J., 259, Eritannia Road ..	0	15	0
Ransomes & Rapier, Ltd., Waterside Works (Mr. G. Robinson) ..	693	6	6
Ransomes, Sims & Jefferies, Ltd., Orwell Works—			
Staff, General (Mr. L. C. Horsley) ..			
Staff, Works (Mr. G. J. Offord) ..			
Lawn Mower Dept. (Mr. W. Barritt) ..			
Engineering Dept. (Mr. W. Wright) ..			
Boiler Shop (Mr. R. C. Clarke) ..			
Foundry (Mr. R. Woodard) ..	1239	8	0
Pattern Shop (Mr. P. Barker) ..			
Smiths' Shop (Mr. J. Pawsey) ..			
Plough Works (Mr. J. Eldridge) ..			
Thrasher Dept. (Mr. C. Bunn) ..			
Forwarding Dept. (Mr. C. Serjeant) ..			
Ratcliffe, S., 191, Woodbridge Road ..	6	4	6
Rayner, H., 30, Wolsey Street ..	13	2	9
Read, W. C., Tudor Works, Woodbridge Road ..	3	0	9
Reavell & Co., Ltd., Ranelagh Road (Mr. Banyard) ..	347	2	5
Redline Glico, Ltd., Stanley Avenue (Mr. G. W. Pitts) ..	3	7	10
Rednall, Mrs., 5, Friars Street ..	—	—	—
Reece, J., Ltd., Cullingham Road (Mr. F. W. A. Carron) ..	9	0	0
Reeve, T. G., & Son, 38, Lady Lane ..	4	9	4
Regent Café, Major's Corner (Mrs. Leggett) ..	2	18	7
Regent Theatre, Major's Corner (Mr. L. M. Collings) ..	10	0	0
Revett, Val, & Son, Berners Street, Clarkson Street, St. Matthew's Street, and St. Margaret's Green ..	9	19	4
Ridley, A. J., & Son, Ltd., Tavern Street and Dial Lane (Miss D. Clarke) ..	14	2	9
Ripley, P. E., Bowthorpe, Anglesea Road (Mr. J. Brown) ..	1	14	8
Ritz Cinema (Theatre and Cafe) ..	3	15	4
Rivers, H., 59, Stanley Avenue ..	8	0	1
Rivron & Son, 5, Great Colman Street (Miss H. Everson) ..	4	0	8
Road Transport & General Insurance Co., Ltd. ..	1	1	6
Robinson, G., 30, St. Nicholas Street (Miss N. Tooley) ..	10	15	8
Roper, C. V., 24-26, St. Helen's Street ..	3	9	3
Roper, C., 497, Woodbridge Road ..	6	10	0
Roland Davies, Cartoon Films, 3, Museum Street (Mr. M. R. Gooding) ..	3	6	10
Royal Insurance Co., Ltd., 21, Princes Street (Mr. E. M. White) ..	5	2	0
Royal London Mutual Insurance Society, Ltd., 33, St. Helen's Street (Mr. V. S. Moseley) ..	5	1	10
Rushmere Golf Club (Mr. A. E. Bentley) ..	3	0	6
Russell, Ashley, Ltd., Butter Market (Miss M. Steggall) ..	5	6	8
Sacker, S., Ltd., Handford Road (Mr. E. Spurgeon) ..	7	7	1
Sadler, E. D., New Cut East ..	2	12	6
Sadler & Sons, Richmond Road ..	48	3	2
St. Clement's Shipyard, Ltd., Cliff Road (Mr. F. W. Sparks) ..	5	19	3
Sainsbury, J., Ltd., 51, Westgate Street (Miss J. Lucock) ..	11	0	7
Sainsbury, J., 48, Tavern Street ..	15	14	8
Samuel, H., Cornhill (Mr. A. E. Ruff) ..	1	14	8
Sandle Bros., Ltd., Coyte's Gardens, Princes Street (Mr. E. G. Bunker) ..	1	1	8
Saunders & Son, F., 98, Victoria Street (Mr. H. Saunders) ..	5	1	5
Saunders (Ipswich), Ltd., Hadleigh Road (Mr. W. R. Robinson) ..	37	4	0
Say, W., 18, Heath Lane ..	3	5	1
Sayer, C. W., 63, Westgate Street ..	1	6	0
Scott, E., & Co., 630, Woodbridge Road (Miss L. Barber) ..	2	2	6
Carried to Summary 2,599 6 9			

	£	s.	d.
Scott, R. M. (Ipswich), Ltd., Turret Lane and Thoro'fare (Mrs. C. Coupland)	2	17	5
Scrutton & Goodchild, 34, Museum Street (Mr. C. Smith)	4	3	5
Seager, R., Ltd., St. Peter's Street (Mr. C. E. Hobbs)	9	2	0
Seaman, H., 22-24, Argyle Street	2	16	0
Seaman, R. G., The Driftway, Lady Lane	11	0	11
Searle, J. S., 45, Princes Street	0	5	0
Sears & Co., Ltd., 29, Tavern Street (Mr. M. L. Lockwood)	3	5	8
Self, J. R., & Son, 79, St. George's Street	13	11	0
Self Motoring, Ltd., 19, St. Margaret's Green (Miss J. Pittock)	4	16	2
Sennitts, 18, Carr Street (Miss D. Smith)	4	4	7
Sergeant, E. J., & Son, 37, Norwich Road (Mr. E. J. Sergeant)	2	11	3
Sharp-Jones & Co., Ltd., Wherstead Road (Mr. A. H. Tarrant)	11	5	9
Shell-Mex & B.P., Ltd., Lloyds Avenue (Mr. V. E. Jarrold)	59	4	10
Shell-Mex & B.P., Ltd., Cliff Quay (Mr. E. Otter)	25	7	1
Simms, Sons & Cooke (Contractors)	29	14	1
Singleton, E. S., Ltd., 73, Woodbridge Road (Mr. W. Payne)	8	9	0
Slack, W., 1, Carr Street	2	6	6
Slator, Mrs., 32, Park Road	0	8	8
Smalleys, 6-8, Carr Street (Miss D. Grant)	3	6	2
Smith, L., 20, Lower Brook Street	4	8	11
Smith, Aubrey, 29, Westgate Street (Mrs. B. M. Smith)	0	7	4
Smith, E., 92, Foxhall Road	2	5	5
Smith, W. & J. (Albion House), Ltd. (Miss Keeble)	11	8	4
Smith, H., The Vineries, Felixstowe Road (Mr. L. W. Mullett)	1	6	0
Smith, D. W., & Sons, 59, Lacey Street	3	19	6
Smith, G. Mence, Ltd., Westgate Street (Mr. R. Fothergill)	2	4	0
Smith, G. D., & Son, Anglesea Road	4	10	3
Smith, T. H., & Sons, 49-51, Upper Orwell Street	2	18	8
Smith, W. H., & Son, Railway Station (Mr. R. C. Brown)	4	3	1
Smith & Daniels, 57, Westgate Street (Miss B. M. Batten)	5	3	4
Smith & Harvey, Butter Market	8	0	3
Smiths Suitall, Butter Market (Mr. E. J. Raffé)	11	13	2
Smiths Suitall (Works), Lower Brook Street and St. Stephen's Church Lane (Mr. C. A. Bunn)	20	17	7
Smiths Suitall, St. Michael's Works, Bond Street (Mr. J. Seaman)	0	17	4
Smyth Bros. (Ipswich), Ltd., Lloyds Avenue and Fore Street (Mr. S. Bridges)	20	8	6
Sneezum, A. J., Norwich Road	1	4	0
Sneezum, H., 89-91, Fore Street	1	14	8
Sneezum, H. & R., 14, Fore Street	6	6	10
Sneezum, R., 35, Elm Street (Mr. W. C. Fincham)	1	13	8
Southgate & Sons, W. H., 16, Long Street	10	14	6
Spalding & Phillips, Westgate Street (Mr. C. A. Phillips)	1	19	0
Sporle, A. & Son, 302, Spring Road	2	18	6
Spurlings & Hempson, Princes Street (Mr. R. W. Pizzey)	6	5	8
Squirrell & Cleveland, Ltd., 16, Museum Street and Black Horse Lane (Miss K. Meadlarklan)	33	17	1
Stammers & Son, Great Colman Street (Miss E. S. Goodwin)	7	0	10
Star Supply Stores, 5, Upper Brook Street (Mr. W. Jary)	4	6	0
Stead & Simpson, Ltd., 36, St. Matthew's Street (Mr. K. C. Green)	0	17	4
Stearn, A. & Son, Ltd., Lower Orwell Street (Mr. B. Welton)	19	6	3
Steward, Vulliamy & Aldous, 17, Arcade Street	3	2	10
Steward & Patteson, Ltd., Metz Street (Mr. C. Spinks)	6	7	10
Stokes, H., Vernon Street	1	6	9
Stollery, H. A., "Homeward," Woodbridge Road	4	12	7
Stone, Beaumont & Co., 76, Tomline Road	—	—	—
Stone, W., 66, St. Matthew's Street	0	13	0
Stopher, A., 7, Christchurch Street	2	11	9
Stopher, E., 51, Woodbridge Road	2	17	0
Stow, E. A., 232, Felixstowe Road	3	6	11
Sturton, J. A., Ltd., Orwell Place (Miss G. Eldred)	1	6	0
Style & Mantle, 22, Tavern Street (Miss D. Fletcher)	2	7	8
Suffolk Farm Products, 13, Butter Market (Miss F. Hayden)	3	16	4
Suffolk Chemical Co., Ltd., Cliff Quay (Mr. C. Frost)	20	13	4

Carried to Summary 454 17 9

	£	s.	d.
Suffolk Press, Ltd., Foundation Street	0	18	5
Suffolk Stadium (Mr. Shaw)	3	2	9
Sun Insurance Office, Princes Street (Miss J. M. Havis) ..	6	0	10
Sun Life Assurance Co. of Canada, Ltd., 13, Cornhill (Mr. T. E. Hart)	1	10	1
Sunnucks, Ltd., 12-16, Carr Street (Mr. G. W. Fasham) ..	5	6	9
Swindin, V. E., 30, Great Colman Street	1	12	9
Symonds, J. A., Exors. of, Upper Brook Street and Butter Market (Miss Hindes)	3	12	1
Packet Street Congregational Church (Mr. R. H. Paul) ..	0	19	9
Talbot, D., 34, Camden Road	3	1	7
Talbot, H. W., 10, Alan Road	1	3	1
Talbot & Co., Ltd., Unicorn Works, Foundation Street (Mr. C. J. Savory)	22	16	11
Taylor, E., Ltd., Shafto Road	1	7	6
Tear, Adolphus, 5, Westgate Street	0	14	4
Thirkettle, F., Norwich Road	0	6	0
Thompson, A. H. V., 48, Surbiton Road	15	14	9
Thompson, A. H. V., Upper Brook Street (Mr. Wilkinson) ..	4	5	7
Thompson, W., 34-36, Tavern Street (Miss C. Stapleton) ..	7	18	1
Thompson & Morgan, London Road	—	—	—
Thrower, F. R., 68, Leopold Road	8	11	3
Thurlow, F. S. C., "Ascot," Foxhall Road	1	13	3
Thurman, D., Vernon Street Mills	2	12	0
Tibbenham, J., 19, Upper Brook Street	3	4	2
Tibbenham, F., Ltd., Turret Lane (Mr. W. S. Youell) ..	141	11	7
Timpson, Ltd., Wm., 15, Cornhill (Miss H. Garnham) ..	4	15	5
Titchmarsh & Goodwin, Trinity Works, Back Hamlet (Miss E. Smith)	70	1	4
Titshall, H. R., Colchester Road (Mr. Attoe)	3	14	3
Tollemache, The Hon. D., The Moat (Miss M. Webb) ..	2	9	10
Tollemache's Brewery, Ltd., 9, Upper Brook Street (Mr. W. R. Carrington)	56	12	6
Tollemache's Brewery, Ltd., Lower Orwell Street (Mr. A. G. Pelling)	51	2	4
Tollemache's Brewery, Ltd., 39, Upper Brook Street (Mr. P. J. Morley)	5	17	4
Tower Mill Laundry, Ltd., Bramford Road (Miss Short) ..	20	0	5
Transport & General Workers' Union (Mr. A. V. Smith) ..	20	10	9
Turner, E. E., 109a, St. Helen's Street	0	9	8
Turner, Lieut.-Col. F. W., 18, Burlington Road	0	19	6
Turner, E. R. & F., Ltd., Quadling Street, Foxhall Road and College Street (Mr. W. Girling)	305	18	7
Turner & Eyles, 15, Dalton Road (Mr. A. Evles)	0	6	9
Turner, W. & A. J. (Ipswich), Ltd., 30, Princes Street (Mr. A. C. Kinnell), Turret Lane and Bramford Road (Mr. H. Riches) ..	48	7	5
Turner, Jas., & Co (Ipswich), Ltd., 24, Portman Road (Mr. S. A. Watts)	10	10	3
Turner, Martin & Symes (Mr. J. A. Martin)	7	7	7
Underwood & Co., 3, Great Colman Street	0	13	0
Underwood, H. & Sons, 36-40, Upper Brook Street (Mr. J. E. Smith)	20	0	4
United Yeast Co., Ltd., 35, Upper Brook Street (Mr. E. P. Watford) ..	2	19	6
Upshall, S. P., 161, Rushmere Road (Mr. G. Gillingham) ..	13	18	1
Utility Boot Repairing Co., 18, St. Matthew's Street (Mr. Wright) ..	2	6	3
Verity, L. Hudson, 52, Butter Market (Mr. S. J. Beckitt) ..	1	8	2
Verity & Hawkins, Ltd., 48, Waterloo Road	9	15	11
Victor & Edwards, 6, Queen Street (Mr. A. E. Ryde)	1	0	4

Carried to Summary 899 9 0

	£	s.	d.
Wakelin, 74-76, Norwich Road (Mr. A. R. Bickers)	1	12	4
Wakeling, W., 301, Woodbridge Road	5	13	6
Walker, Dr. V. G., 3, Arcade Street	0	8	0
Walker's Stores, Upper Brook Street (Mr. H. D. Threadwell)	1	4	8
Wall, T. & Sons, Ltd., Wellington Works (Mr. G. B. Osborn)	13	19	6
Wambach & Co., Ltd., 26-28, Tanners Lane	6	2	6
Ward & Son, 15-17, Tacket Street (Mr. C. Rudge)	6	15	6
Warner, C., Black Horse Lane	6	11	2
Warner, H. & Son, Lion Street and Portmans Walk (Mr. S. C. Serjeant)	23	13	4
Warren, J. P., 231, Foxhall Road (Mr. H. A. Warren)	0	3	3
Warth, S., St. Peter's Street (Mr. C. F. Knights)	2	12	3
Waters & Son, 45, Princes Street (Miss F. M. Field)	1	15	3
Watkins, E., Griffin Wharf and Robinson Street	—	—	—
Watson Bros., 22, Westgate Street (Miss D. M. Smith)	8	1	1
Watson, Ltd., 23, Dog's Head Street (Mr. E. J. Watson)	12	15	7
Webb, E. W., 81, Great Whip Street	1	6	0
Webb, F. J., 23, York Road	3	11	9
Welham, Mrs. L. E., 440, Woodbridge Road and Cauldwell Hall Road (Mr. A. Jacklin)	3	2	10
Wells, G., 3-5, Crown Street	2	18	0
Wells, S. E., 15, Westbury Road	2	5	0
Welsh, Mrs. A., 44, Fore Street	0	8	6
West, P. J. C., New Works, Nacton Road (Mr. S. W. Keeler)	31	10	6
Westerfield & Akenham Dairies (Miss L. M. Withers)	5	19	0
Whatling, G. L., 1, Palmerston Road	1	6	0
Whatling, J. L., Ltd., 15, St. John's Road	26	13	1
Whayman, G. F., 1, Victory Road	6	10	2
Whillier, H., 31, Carr Street (Mr. H. C. Mallett)	1	19	4
White, J. A., Thoro'fare	3	1	3
Whitehand, W., 42, Tomline Road	3	1	9
Whitfield King & Co., Lacey Street	16	18	3
Whiting, A., The Drift, Spring Road	2	0	0
Whitmore, J. O., Neptune Quay	3	14	1
Whitmore's Timber Co. (1918), Ltd., Portman Road and Alderman Road (Mr. S. G. Holden)	1	5	6
Wigley, F. G. & Co., Ltd., Portman Road (Mr. W. D. Easton)	9	17	4
Wigley, F. G. & Co., Ltd., Kemball Street (Miss Vince)	26	6	8
Wilding, A. F., 85, Orwell Road	3	14	6
Wiles, C. A., 1, Vernon Street	1	6	0
Wilkins, A., c/o F. Tibbenham, Ltd.	13	19	2
Wilkins, W. C., 80, Severn Road	0	11	0
Willer, J. W., Warwick Road	1	19	0
Williams & Co., 82, Victoria Street	2	18	4
Wilson, J. J. (Ipswich), Ltd., 12, Tacket Street (Miss I. A. Hennings)	3	12	10
Wilson, S., 63, Upper Orwell Street (Mr. S. Taylor)	2	19	0
Winkworth, H., 2 Neale Street	5	2	3
Wiseman, J., 69, Woodbridge Road	1	0	4
Wood, W. J., 64, Heath Road	7	12	3
Wood, T. P., 24, Queen Street (Miss M. Candler)	3	2	4
Wood & Co. (Ipswich) Ltd., 4, Northgate Street (Mr. H. Brown)	6	12	1
Woods, J., Quadling Street (Mr. C. B. Cook)	11	11	6
Woods, J. A. & W., 16, Woodbridge Road (Miss B. Sole)	4	5	6
Wolf & Osborn, Ltd., 53, Vernon Street (Mr. H. M. Allen)	0	10	10
Woolnough, A. & G., "Via-Lan," Whitby Road	2	8	6
Woolworth, F. W. & Co., Carr Street	39	15	0
Woottons (Ipswich), Ltd., 7, Tavern Street (Miss E. Spurgeon)	13	13	6
Wright, J. G. & Sons (Ipswich), Ltd., Cullingham Road (Miss A. Stow)	12	11	9
Wrinch & Sons, Ltd., St. Lawrence Works (Mr. H. O. Wolton)	101	12	3
Wyard, J. A., 25, Sherrington Road	2	13	5

Carried to Summary 488 14 3

	£	s.	d.
Wyatt, A. H., Bramford Lane	1	2	9
Yandell, F., 29/31, Lower Orwell Street	0	14	6
Yapp, A. V. & Son, 10, St. Peter's Street (Mr. C. M. Yapp)	5	19	0
Yorkshire Hennebique Contracting Co.	26	12	4
Zagni, A. & Co., 45, Sidegate Lane	0	15	6
Zagni, N. & Sons, 66, Rope Walk	4	14	3

Carried to Summary 39 18 4

AGRICULTURAL SECTION.

Hart, F. G., Greenwich Farm	—	—	—
Jay, Mrs., Mill Farm, Foxhall Road	1	16	9
Lewell, J. H., Dale Hall Farm (Mr. J. Sawyer)	3	9	4
Morton, A., 20, Henley Road (E. Warne)	2	9	2
Sherwood, J., 82, Constable Road	2	1	2

Carried to Summary 9 16 5

HOUSEHOLDERS' SECTION

Honorary Collectors.

Backhouse, Miss, 43, Ringham Road	10	8	4
Bailey, Mrs. W. H., 13, Chenery Street	52	14	11
Baker, C. W. G., Post Office, Reynolds Road	38	11	7
Baker, Mrs. F. G., 3, Chesham Road	81	19	6
Beeston, Mrs., Rydal Walk	5	7	3
Bettis, W., 7, Waterloo Road	15	18	2
Bines, Mrs. G. E.	5	14	4
Bridges, J. M., 35, Withipoll Street	49	17	0
Brown, C. W., 36, Dover Road	43	6	4
Burgess, A. J. T., 1, Lancaster Road	18	14	6
Burke, W. H., 99, Rosebery Road	8	18	8
Butcher, S. J., 30, Rosebery Road	81	9	9
Button, J. W., 338, Nacton Road	19	18	10
Carpenter, O. E., 29, Brunswick Road	33	2	5
Champney, T., 21, Hatfield Road	11	9	8
Chapman, C.	1	6	0
Collins, F.	9	18	3
Cook, L., 16, Fitzroy Street	117	11	2
Cornish, R., 30, Bishops Hill	12	2	2
Cox, Mrs. E., Lattice Barn P.O.	4	9	6
Crane, Mrs. C., Sidegate Lane	13	8	6
Cuthbert, T., 94, Sirdar Road	60	5	0
Death, C. F., 18, Lyndhurst Avenue	3	2	3
Dobson, F., 235, Woodbridge Road	37	13	7
Double, G. W., Bourne Bridge P.O.	5	5	1
Dunnett, F. C.	19	10	8
English, C. W., 12, Seymour Road	24	0	2
Field, Miss F. M., 3, Warwick Road	5	7	6
Friend, W. R., 7, Albion Street	64	10	8
Fryett, A. W., 91, Levington Road	35	2	1
Garnham, H. J., 3, Friars Street	18	16	1
Garrod, W. E., P.O., St. Peter's Street	46	18	2
Goldwin, A. R. W.	3	17	11
Gooch, G. W., 18, Riverside Road	17	3	5
Green, Mrs., 14, Kirby Street	21	9	7

Carried to Summary 999 9 6

	£	s.	d.
Gudgin, Mrs., 48, Pearce Road	32	16	3
Hardy, G. A., 331, Foxhall Road	62	3	1
Harvey, C., 3, Osborne Road	72	12	8
Harvey, Miss M. H., 35, Anglesea Road	7	8	2
Harvey, W. G., 30, Bulwer Road	14	14	6
Hawkes, E. J., 80, Alan Road	33	6	4
Hayward, C. J., 35, Cumberland Street	56	8	7
Hicks, C. M., 9, All Saints Road	31	10	8
Hurrell, Miss, 11, Norwich Road	66	10	0
Jacklin, A., 48, Bristol Road	10	19	9
Kerridge, A., 54, Cemetery Road	17	12	6
Kerridge, S. J., 156, St. Helen's Street	76	18	11
Kisby, Miss E., 86, Ranelagh Road	23	18	11
Kitson, E., Junr., 22, Purplett Street	31	13	6
Last, F.	31	10	4
Lee, M. A., 147, Spring Road	111	2	11
Lockwood, T., 36, Warwick Road	27	14	11
Lucock, Mrs., 660, Foxhall Road	21	7	3
Maddison, H., 178, Felixstowe Road	68	2	9
Mapperley, D., The Post Office, Fore Street	32	10	5
Newman, J., 416, Norwich Road	26	9	6
Nunn, S., 3, Pitcairn Road	30	13	1
Oakley, Mrs. J., 39, Salisbury Road	14	4	0
Old, H. S., 101, Woodbridge Road East	—	—	—
Palmer, H. A., 31, Warwick Road	29	12	8
Parker, W. W., 40, Clarkson Street	15	14	8
Pinkess, H., 16, St. Edmund's Road	3	19	10
Pipe, W., Derby Road	16	15	2
Pretty, Mrs., 743, Woodbridge Road	25	10	2
Prior, C. H., 14, Bristol Road	39	6	10
Pryor, W. G., 53, Surbiton Road	55	16	4
Reeve, Mrs. J., 30, Finchley Road	3	15	5
Ribbans, Miss A. M., 6, Sandhurst Avenue	7	3	0
Roberts, Mr., 2, Mumford Road	25	16	5
Robinson, Mrs., 126, Bixley Road	15	3	4
Robson, S., 61, Foxhall Road	31	14	4
Rouse, C., 1, Anglesea Road	91	17	0
Salmon, J., 33, Hervey Street	74	17	4
Scoggins, W., 6, Woodville Road	14	10	8
Self, A. A., 31, Bixley Road	18	0	5
Simpson, Miss A. F., 11, Portman Street	31	8	4
Smith, E. L., 14, Surbiton Road	23	17	10
Smith, F., 78, Henslow Road	17	7	1
Smith, T.	33	5	11
Smith, W. S. J., 67, Purplett Street	5	9	1
Smith, W. C., 20, Clapgate Lane	19	10	11
Staff, Miss, 36, Heath Road	12	13	2
Stapleton, F., 9, Wherstead Road	51	16	5
Studd, H. D., 22, Wingfield Street	37	14	11
St. John, W. R., 49, Boston Road	11	15	2
Thompson, A., 67, Lacey Street	20	9	1
Tribe, G. A., 295, Woodbridge Road	12	17	5
White, D. F., 291a, Norwich Road	65	17	3
White, The late Miss K.	24	2	11
Wrightson, Mrs., P. O., London Road	68	9	11
Amount received from Household Contributors and paid direct to Hospital	232	13	1
Carried to Summary	2,041	11	1

BRAMFORD.**Works and Offices Section.**

Bloomfield & Jackson (Mr. H. J. Hibberd)	6	10	0
Southgate Bros. (Mr. G. A. Southgate)	19	16	0

Agricultural Section.

Fiske, E., Dairy Farm, see Burstall
Fiske, H., Thornbush Farm, also Alderton, Flowton and Somersham Farms	36	6 10
Hart, S. C., White House Farm	0	19 6
Hood, C., The Street	—	—
Jackson, G. P., Sycamore Farm (Mr. H. Sparrow)	3	6 6
Pryke, Mrs. E., Paper Mill Farm	2	19 1

Householders' Section.

King, Mrs. E., Cedar Cottage (Honorary Collector)	41	14	10
---	----	----	----	----	----	----

CLAYDON.**Works and Offices Section.**

British Steel Piling Co., Ltd.	57	17 11
Masons Portland Cement Co., Ltd. (Mr. H. Mason)	65	12 0
Moy, T., Ltd. (Mr. A. W. Raynham)	2	11 6
Rous, S., The Garage (Mr. S. H. J. Stannard)	0	13 0
Rushbrook, R. E., The Street (Mr. R. W. Clouer)	2	0 0

Agricultural Section.

Gray, H. W., Norwich Road Farm	0	17 4
Hale, M. G., Church Farm (Mr. C. Studd)	1	6 0
Ridley, Major, The Hon. J. N., Mockbeggars Hall (Mr. H. Montgomery)	3	2 8
Wainwright, T., see Blakenham	—	—
Hawker, R. D., Hall Farm (Mr. S. Lawrence)	1	14 8

Householders' Section.

Britton, M. E., Valley View (Honorary Collector)	85	11 5
--	----	----	----	----	----	------

HOLBROOK.**Works and Offices Section.**

Benson, Mrs. (Mrs. H. Powell)	—	—
Royal Hospital School (Mr. S. Maby)	53	7 0
Royal Hospital School, Works and Grounds Section (Mr. H. E. Jones)	29	0 0
Munnings, C. F.	—	—
Wagstaff, Mrs., Builder	4	15 0

Agricultural Section.

Doe, R., Alton Hall Farm	0	4 4
Everett, J. B., Potash Farm (Mrs. J. B. Everett)	1	5 6
Greenwich Hospital Estate (Mr. G. Gall)	5	5 6
Lewin, H. W., Red House	4	5 8
Mackie, Wm., Woodlands Farm	2	9 10
Mann, A. R., Grove Farm	1	4 0
Wrinch & Sons, Freston Grove, see Erwarton	—	—

Householders' Section.

Gribble, Mrs., The School (Honorary Collector)	86	8 3
--	----	----	----	----	----	-----

SPROUGHTON.**Works and Offices Section.**

Drake, F. W., Builder	20	4 6
-----------------------	----	----	----	----	----	-----

Agricultural Section.

Woodbridge, Lord, Abbey Oaks (Mr. L. A. Hempson)	5	4 0
Fletcher, I., White House Farm	0	6 6
Hempson, L. A., The Hall, Springvale and River Farms	6	17 2
May, T. L., Ivywell Farm (Mr. I. W. Gray)	36	9 9

Householders' Section.

Large, Mrs., 5, Chantry Row (Honorary Collector)	64	6 3
--	----	----	----	----	----	-----

Carried to Summary 654 12 6

WESTERFIELD.**Works and Offices Section.**

Cubitt & Gotts (H. C. Elmy)	42	14	11
-------------------------------------	----	----	----	----	----

Agricultural Section.

Balls, F. H., Beestons Farm	—	—	—
Bird, F. D., Westerfield Hall (Mr. E. Girling)	3	14	9
Gemmell, J., Mill Farm	3	4	2
Jacques, G., Red House Farm (Mr. Harper)	3	14	0

WHERSTEAD.**Works and Offices Section.**

Paul, Stuart, The Brickyard	3	10	9
-------------------------------------	----	----	---	----	---

Agricultural Section.

Pallant, P., Valley Farm	—	—	—
Pallant, R., Thorrington Hall (Mr. T. Finbow)	4	2	4
Colwill, Mr., Hall Farm (Mr. F. Crumb)	1	16	10

Householders' Section.

Bixby, Miss E. R., Rose Cottage (Honorary Collector)	6	16	1
--	----	----	---	----	---

WHITTON.**Agricultural Section.**

Bumstead, A., Walnut Tree Farm	1	14	8
Cobbald, J. A., Thurleston Lodge	1	6	0
Cooke, K., Church Farm	1	0	0
Goodwin, C. W. L., Street Farm	—	—	—
Sangster, J., Sparrows Nest Farm	1	5	0

Householders' Section.

Gooch, Mrs., The Street (Honorary Collector)	21	15	1
--	----	----	----	----	---

SUMMARY OF CONTRIBUTORY SCHEME (Borough Section).

						£	s.	d.
Page	122	322	15	10
„	123	1,070	10	11
„	124	1,793	9	3
„	125	1,079	0	6
„	126	829	6	9
„	127	547	0	7
„	128	1,541	7	1
„	129	1,395	12	8
„	130	902	12	5
„	131	717	17	0
„	132	385	1	4
„	133	1,344	1	3
„	134	2,599	6	9
„	135	454	17	9
„	136	899	9	0
„	137	488	14	3
„	138	39	18	4
Total Works and Offices Section (Ipswich)						16,411	1	8
Total Agricultural Section (Ipswich), Page 138						9	16	5
Household Section, Page 138						999	9	6
„	„	„	139	2,041	11	1
Sundry Parishes included under Ipswich, Page 140						654	12	6
„	„	„	„	„	141	96	14	7
Total (Borough Section)						20,213	5	9

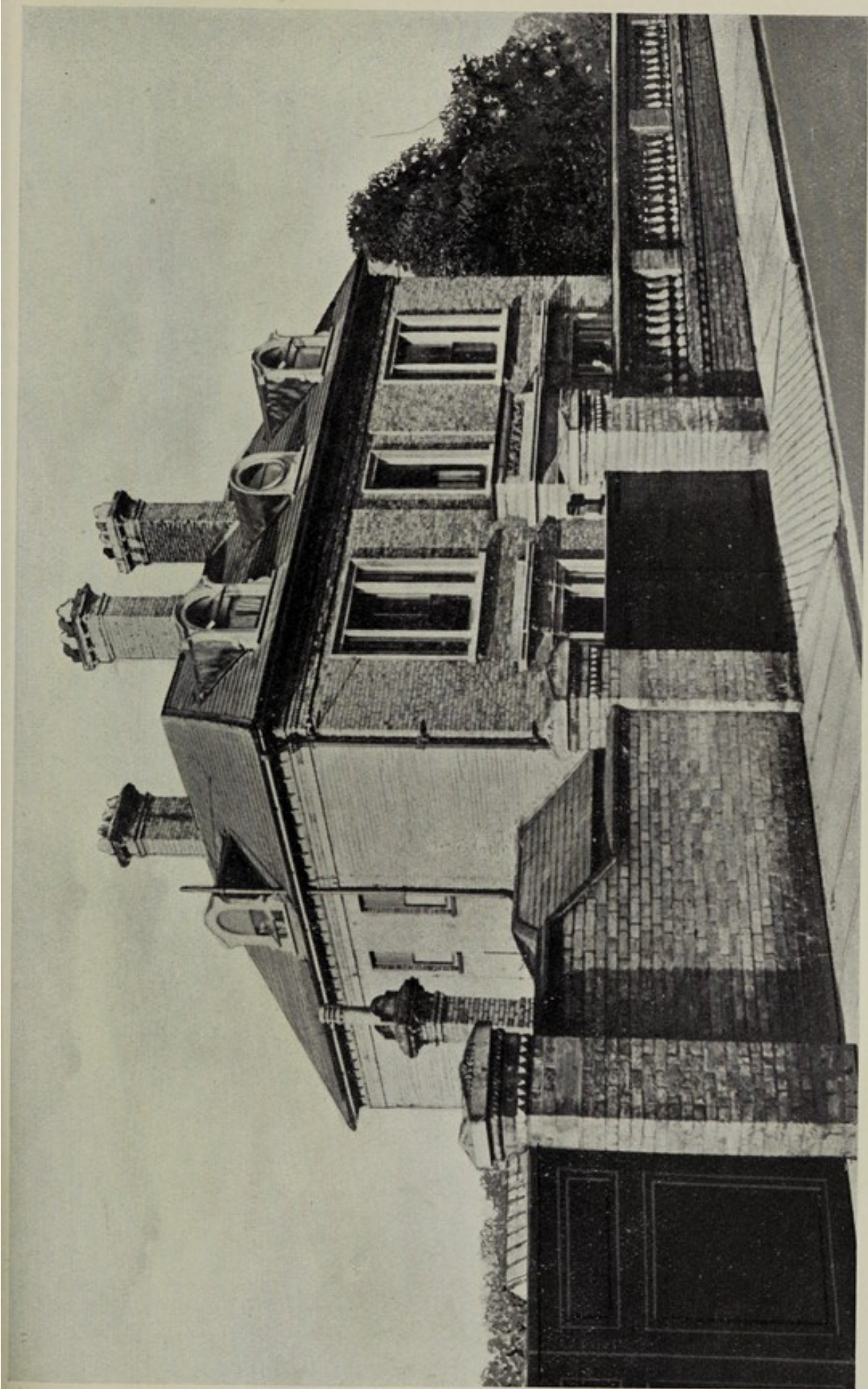

"OAKLANDS," WITH ITS BEAUTIFUL GROUNDS HAS RECENTLY BEEN PURCHASED AND FITTED UP AS A HOME FOR SISTERS.

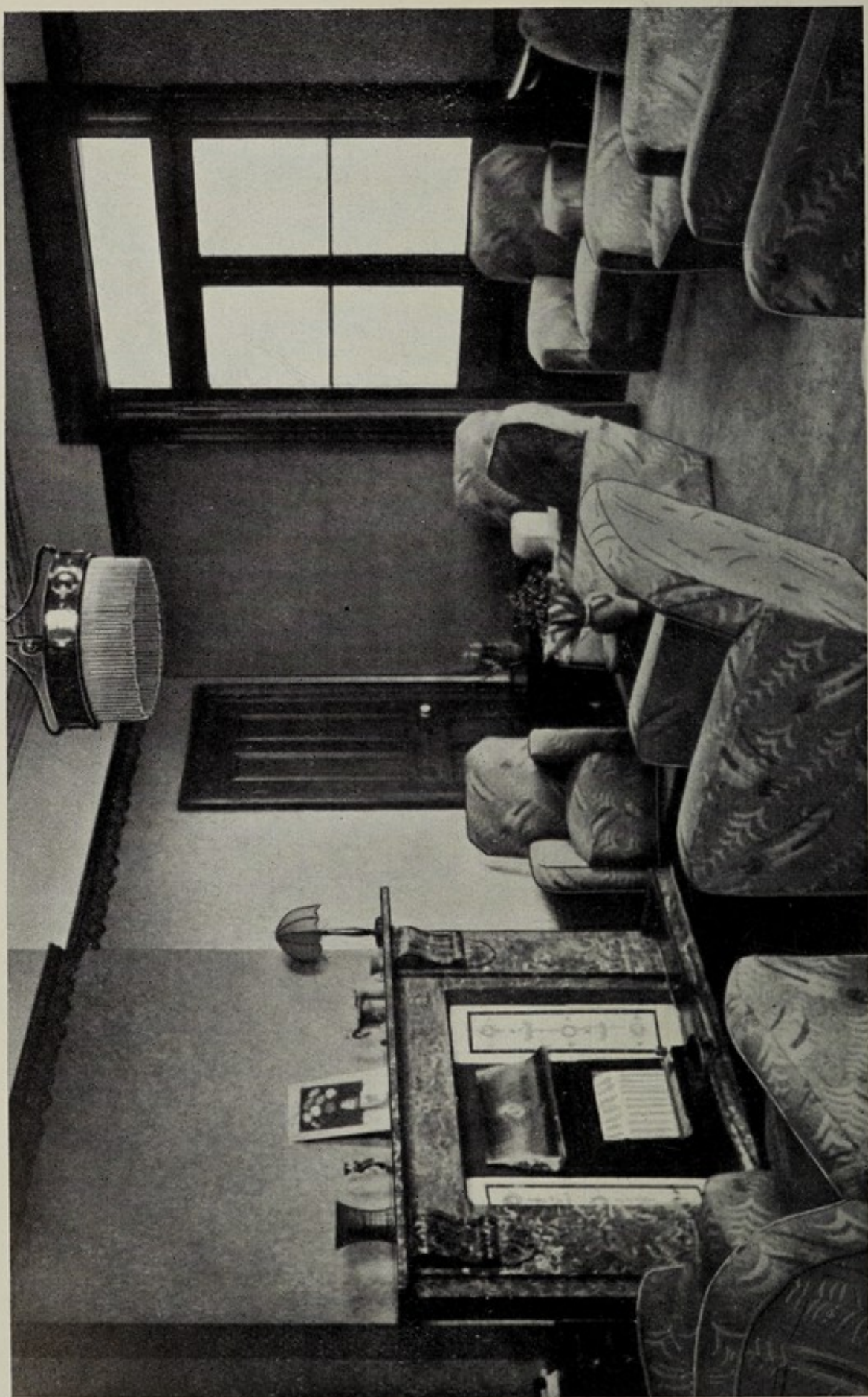

COUNTY SECTION.

AKENHAM.

Agricultural Section.

	£	s.	d.
Berriman, J. D., Hill Farm	2	5	6
Driver, J. E., Rise Hall Farm (Mr. H. Clements)	3	2	6
Poole, B., Hall Farm	2	17	4
Weston, R., Bower Farm	1	14	0

Householders' Section.

Gooch, Mrs., The Street, Whitton (Honorary Collector) (see Whitton)	—	—	—
---	---	---	---

ALDEBURGH.

Works and Offices Section.

Aldeburgh Electric Supply Co., Ltd. (Mr. A. J. Robinson)	4	17	6
Aldeburgh Golf Club (per Mr. A. Dering)	15	2	6
Belstead House School (Miss M. Baker)	3	6	3
Butcher, O. & C. (Mr. C. S. Barley)	9	0	9
Carter, Thos., 135, High Street	0	11	0
Constance, Geo., High Street	4	9	4
International Stores (Mr. A. J. Piper)	1	6	0
Knowles, G. O. & Sons, Builders	11	0	5
Latymer, Dowager Lady (Mr. W. Nudds)	1	18	0
Parris, Mrs. A., North Laundry	27	11	0
Post Office Staff (see under Saxmundham)	—	—	—
Post Office Repeater Station (Mr. A. G. Brinkley)	5	0	0
Reade, W. C., Builder	181	7	11
Sier, H., Ltd., High Street (Mr. W. Teager)	5	7	3
Ward & Son, Motor Engineers (Mr. E. N. Keable)	6	3	7

Householders' Section.

Jones, H. F. (The late)	23	10	0
Reade, Mrs. N. M., "Aldehurst" (Honorary Secretary)	—	—	—
Bithery, Miss, Thelluson Lodge (Honorary Collector)	13	5	1
Block, Mrs. R., 13, Crabbe Street (Honorary Collector)	36	5	2
Erinkley, Mrs., 101, Saxmundham Road	31	13	5
Copeman, Mrs., 7, Fairfield Terrace, Saxmundham Road	2	17	3
Dunnett, Mrs., 31, Fawcett Road (Honorary Collector)	36	9	8
Griffiths, Mrs., 7, Saxmundham Road (Honorary Collector)	48	6	8
Jex, Mrs., "Mil-Nor," Leiston Road (Honorary Collector)	—	—	—
Newson, Mrs. S., Hazledene, 109, Saxmundham Road (Honorary Collector)	46	7	0
Osborne, Mrs., 33, Fawcett Road (Honorary Collector)	2	1	6
Smith, Mrs. R. S., 45, Fawcett Road (Honorary Collector)	28	13	4
Ward, Mrs. L., 178, High Street (Honorary Collector)	32	1	4
Woolnough, Mrs., Thelluson Lodge (Honorary Collector)	14	8	11

ALDERTON.

Works and Offices Section.

Alderton, Hollesley & Bawdsey Drainage Board	0	8	10
Sayers, Exors. of the late Mr. A. J. (Mr. A. H. Sayers)	2	7	8

Agricultural Section.

Fiske, H., Alderton Farm (see Bramford)	—	—	—
King, H., Alderton House	5	4	0
Saunders, Mrs. E., Stangrove Hall (Mrs. H. Emmens)	3	17	2
Sheppard, V. A., Hall Farm (Mr. W. Baker)	2	13	2

Householders' Section.

Emmens, H., The Street (Honorary Collector)	25	17	5
---	----	----	---

Carried to Summary 643 8 5

ALDHAM.

Agricultural Section.				£	s.	d.
Barber, S., Lower Farm	0	4	4
Crockatt, K. A., Aldham Hall	6	0	0
Gage, C. J., Exors. Samsons Lodge	—	—	—
Sage & Lennard, Yew Tree Farm	1	15	4
Westren, C. C., Poplar Hall & Park Farms (Mr. S. Barber)	1	16	10
Householders' Section.						
Turner, Mrs. Robt., The Priory (Honorary Collector)	13	11	9

ALDRINGHAM.

Agricultural Section.						
Askew Bros., Elm Tree Farm	1	12	0
Householders' Section.						
Webster, Andrew (Honorary Collector)	27	7	0

ASHBOCKING.

Agricultural Section.						
Brook, J., Ashbocking Manor	0	17	4
Long, John, Poplar Farm	0	4	4
Shipp, W., Nelson Farm	2	4	2
Stennett, J. T., Ashbocking Hall (Mr. C. F. Mutimer)	4	3	5
Willis, A. A., Green Farm	1	10	0
Householders' Section.						
Hardwick, Mrs., The Post Office (Honorary Collector)	15	12	7

ASHFIELD.

Agricultural Section.						
Bloomfield, W., Church Farm (Mrs. J. R. Turner)	0	19	10
Breese, A., Grove Farm (Mrs. J. R. Turner)	1	10	4
Creasey, G., Hall Farm (Mrs. J. R. Turner)	0	15	4
Emsden, C., Felgates Farm (Mrs. J. R. Turner)	1	1	8
Friend, A. (Sundry Amounts)	3	9	6
Gostling, C., Rose Farm	0	4	4
Scott, D., "Highbrow" (Mrs. J. R. Turner)	0	13	0
Symonds, J. B., Hill Farm (Mrs. J. R. Turner)	0	2	2
Whiting, A., Stone Farm (Mrs. J. R. Turner)	0	2	2
Youngman, H. M., Thorpe Hall	2	3	4
Householders' Section.						
Turner, Mrs. D. V. A., Sunnyside (Honorary Collector)	24	3	4

ASPALL.

Agricultural Section.						
Chevallier, J. B., Aspall Hall	0	17	4
Freeman, C. J., Hill House and Red House Farms	—	—	—
Guild, C. H.	3	15	8
Woodward, H. G., Aspall House (Mr. A. Soames)	3	3	6
Householders' Section.						
Chevallier, Lt.-Col. F. E., The Rectory (Honorary Collector)	2	16	4

Carried to Summary 122 16 11

BACTON.

Agricultural Section.		£	s.	d.
Black, David, & Son, Red House Farm (also Mendlesham and Wickham Skeith)	23	9	0
Pinbow, A., Brickwall Farm	1	6	0
Gooderham, C. M., Manor Farm	10	0	0
Householders' Section.				
Church, G. W., The School House (Honorary Collector)	33	17	10

BADINGHAM.

Agricultural Section.		£	s.	d.
Baldry, J., Cherry Tree Farm	0	8	8
Carley, R. C., Red House Farm	1	7	6
Clarke, R. J., Wood Farm	0	17	4
Webster, S. R., Bridge Farm	1	2	2
Householders' Section.				
Cleveland, Mr. B., The Stores (Honorary Collector)	31	10	0
Townsend, Mrs., The Stores (Honorary Collector)	7	0	8

BADLEY.

Agricultural Section.		£	s.	d.
Freshwater, W. F., Mill Farm	0	9	0
Haydon, F. E., Doves Hall Farm (Mr. G. Hadley)	2	12	0
Hunt, E. G., Bridge Farm	1	3	2
Mudd, H. E., Hall and Green Farms (Mr. Wm. Lockwood)	9	15	0
Stearn, H., The Woodlands (see also Combs)	6	0	2

BARHAM.

Agricultural Section.		£	s.	d.
Barker, A., Sorrel Horse Farm	0	17	4
Clarke Bros., Chestnut Tree Farm (Mr. J. S. Clarke)	0	4	4
Last, Mrs. E., Manor Farm	1	6	1
Tydeman, J. E., White Lodge	3	0	0

BARKING.

Agricultural Section.		£	s.	d.
Gibbons, J., Brown's Farm, Bonney Wood and Home Farm (per Mr. W. Hawes)	6	11	0
Householders' Section.				
Hawes, W., "Fairfax" (Honorary Collector)	28	2	2

Carried to Summary 170 19 5

BATTISFORD.**Agricultural Section.**

	£	s.	d.
Cubitt, B., Bakers Farm	4	11	0
Harwood, T. A., Hall, Hill and Vale Farms, Battisford, and Rectory Farm, Barking	14	12	6
Knock, T., Foxes Farm	4	15	8
Knock, J. H., Manor Farm	3	11	6
Mullett, F., Spink Farm	1	6	0
Williams, E. W., Sloe Farm	1	7	6

Householders' Section.

Cooper, Miss E. M., Post Office (Honorary Collector) ..	35	9	2
---	----	---	---

BAWDSEY.**Agricultural Section.**

Forrest, W., Manor Farm, Bawdsey, and Ramsholt Farm ..	5	16	0
Mann, J. W., Red House and High House Farms (see Alderton) ..	8	0	0
Quilter, Sir Cuthbert, Bawdsey Manor Estate (Mr. T. Alex. Crombie)	42	18	11

Householders' Section.

Ainsley, Mrs. E., East Lane (Honorary Collector) ..	24	9	7
---	----	---	---

BAYLHAM.**Works and Offices Section.**

Baker & Co. (Mr. C. H. Baker)	2	12	0
---------------------------------------	---	----	---

Agricultural Section.

Beaumont, Mrs. E., Yew Tree Farm	0	17	3
Bloor, E., Hill Top Fruit Farm	5	8	10
James, A., Stone Farm	1	6	0
Jordan, W., Rodwell Farm (Mr. P. C. Bush)	0	13	0
Richards, W. H., Hill and Harrow Farms, and Uvedale Dairy Needham Market	8	0	0

Householders' Section.

Chaplin, Mrs. E., High Street (Honorary Collector) ..	20	10	10
---	----	----	----

BEALINGS, GT.**Agricultural Section.**

Crane, H. T., Rosary Farm (Mr. Miller)	3	9	0
Keer, R. W. C., The Hall	4	8	4
McLarty, D., Seckford Hall Farm	1	9	4
Morling, F. W., Kiln Farm	1	4	9

Householders' Section.

Steer, J.	6	19	0
Grundey, A., Post Office (Honorary Collector) ..	17	10	9

BEALINGS, LT.**Householders' Section.**

Elsy, H.	12	17	3
Hill, G. K., General Stores (Honorary Collector) ..	28	0	2

Carried to Summary 262 4 4

BEDFIELD.**Works and Offices Section.**

	£	s.	d.
Curtis, O. G. & Son	1	14	8
Elliott, W. & P. (Mr. P. G. Potter)	2	5	6

Agricultural Section.

Abbott, C., Lodge Farm (Mr. W. Wright)	1	3	7
Matthews, F. W., White House Farm (Mr. J. A. Warne)	1	14	8
Nesling, R. & Son	16	13	8

Householders' Section.

Taylor, Mrs. B., The School House (Honorary Collector)	15	19	5
--	----	----	---

BEDINGFIELD.**Agricultural Section.**

Cracknell, T. R.	0	8	4
Freeman, W., Bedingfield and Flemmings Hall (Mr. E. Cuthbert)	4	9	10
Wright, D. R., Manor Farm	0	13	0

Householders' Section.

Bedingfield, Miss R., Oak Cottage (Honorary Collector)	24	13	5
--	----	----	---

BELSTEAD.**Works and Offices Section.**

Bisshopp, Mrs., Belstead House (Mr. R. J. Eley)	2	12	0
Parker, H. E., Green Close	1	13	2

Agricultural Section.

Wilson, A. R., Hall Farm (Mr. G. W. Howard)	8	13	4
---	---	----	---

Householders' Section.

Rawling, Mrs., The School (Honorary Collector)	13	18	7
--	----	----	---

BENHALL.**Agricultural Section.**

Bloss, G., Old Lodge	0	4	4
Holland, E. R.	0	8	8
Hunter, E. G., Shingle and Potash Farms	0	17	6
Pepper, A. C., Place Farm			
Sampson, W., Cottage Farm	4	15	4
Toller & Toller, Walnut Tree Farm (Mr. W. G. Toller)	1	13	4

Householders' Section.

Knappett, A. A., Stock House (Honorary Collector)	61	4	0
---	----	---	---

Carried to Summary 165 16 4

BENTLEY.

Agricultural Section.		£	s.	d.
Bain, R., Pond Hall Farm	3	5	0
Dunn, J. S., Hall Farm	1	17	0
Garford, A. J., Church Farm	1	0	0
Grimsey, J., Grove Farm	0	15	3
Smith, J. R., Falstaff Manor	1	12	6
Southgate, Mrs. J. F., Rookery Farm (Mr. C. Steward)	4	0	0
Steward, C., Pit Farm	1	6	0
Householders' Section.				
Nutt, Miss, The School House (Honorary Collector)	37	19	7

EAST BERGHOLT.**Works and Offices Section.**

Aldous, W. & Sons	23	15	11
Beeston & Sons, Ltd., B. (Mr. J. Beeston)	12	4	2
Wheeler & Sons, Ltd. (Mr. T. B. Sage)	21	19	5

Agricultural Section.

Aldous, W. & Sons, Allen Farm	1	14	8
Branch, G., Pitts Farm	0	13	0
Chambers, Mrs., White House Farm	0	2	10
Cutting, W. H., Elm Farm	1	8	0
Eley, C. C., Home Farm (Mr. F. Rootham)	2	12	0
Miller & Harris, Oak Farm and Woodgates Farm	2	1	6
Harwood, A. H., Ackworth House (see Chattisham and Washbrook)	—	—	—
Harwood, A. H. F., "Ashfield" (Mr. A. Pinner)	3	6	0

Householders' Section.

Temple, Capt. H. J., "Bredon" (Honorary Secretary)	—	—	—
Bloom, Miss V. G., The Street (Honorary Collector)	36	18	1
Clifton, A., White Horse Corner (Honorary Collector)	26	19	5
Stowe, Mrs. M. J., Burnt Oak (Honorary Collector)	37	9	1
Wright, W., Laurel Cottage (Honorary Collector)	23	10	11
Paskall, F., Elm Cottage (Honorary Collector)	5	17	7

WEST BERGHOLT.**Works and Offices Section.**

Ogilby, Mrs.	5	8	4
--------------	---------	---	---	---

BILDESTON.**Works and Offices Section.**

Death & Son (Mr. R. J. Baker)	8	6	9
Hill, L. W., Grocer	1	1	3

Agricultural Section.

Fayers, M. O., Red House Farm (Mr. C. Bridges)	2	14	2
Garrod, F., Red House Farm	1	6	0
Garrod, F. W., Cept Hall and High Street Farms	4	19	8
Gostling, A. J. F., Box Tree Farm	1	1	3
Grimsey, R., Hall, Chapel and Church Farms (Mr. H. Goodchild)	8	2	6
Scarfe, A. N., The Brooks	1	6	8

Householders' Section.

Bantock, Mrs. W., Junr. (Honorary Collector)	46	7	6
--	---------	----	---	---

GREAT BLAKENHAM.**Agricultural Section.**

Mason, The late Mr. E. (Exors. of), Cottage Farm	1	12	0
Hood, E., Tollgate Farm	—	—	—

Householders' Section.

Wainwright, Miss D., Bridge House, Claydon (Honorary Collector)	20	11	3
---	---------	----	----	---

Carried to Summary 355 6 1

LITTLE BLAKENHAM.**Works and Offices Section.**

	£	s.	d.
Agricultural and Public Works Contractors, Ltd. (N. Barber) .. .	0	5	9

Agricultural Section.

Garrod, H. T., Hall Farm	4	15	4
Henderson, Mrs. F. B., Red House Farm	1	4	4
Westendarp, C., Broomvale Farm	4	10	8

BLAXHALL.**Agricultural Section.**

Cobbold, Capt. J. M., Hall Farm (see Farnham)	—	—	—
Fellingham, J. H., Red House Farm	2	6	2
McKerracher, A., Stone Farm	2	18	0
Rope Bros., Grove Farm	9	11	8
Sherwood, R. S., Lime Tree Farm	3	16	6
Simper, N. E., Fir Tree Farm	0	17	4

Householders' Section.

Poacher, Mrs. A. L., Lime Tree Cottage (Honorary Collector) ..	52	15	1
--	----	----	---

BOTESDALE.**Householders' Section.**

Perry, Miss L. M., The Garage, Rickingham (Honorary Collector, also for Rickingham)	50	6	7
---	----	---	---

BOULGE.**Agricultural Section.**

White, Sir R. Eaton, Bart., J.P., The Hall	8	9	0
--	---	---	---

BOYTON.**Householders' Section.**

Bowker, Miss L., The School (Honorary Collector)	19	11	5
--	----	----	---

BRADFIELD.**Agricultural Section.**

Jiggins, J., Lodge Farm	3	12	0
Higgs, C., Hall Farm (Mr. F. C. Bradnam)	5	6	3

Householders' Section.

Bowell, C.	17	0	0
Bridges, A., Station Road (Honorary Collector)	99	8	4

BRAISEWORTH.**Agricultural Section.**

Leamon, A. F., Old Church Farm	2	12	0
--	---	----	---

Householders' Section.

Flowerdew, Mrs. O. M., Rectory Farm (Honorary Collector) ..	6	13	0
---	---	----	---

Carried to Summary 295 19 5

BRAMFIELD.**Householders' Section.**

	£	s.	d.
Stewart, The late Rev. J. R.	3	0	9
Berry, Mrs., "Ashdene," Bridge Street (Honorary Collector) ..	3	6	5

BRANDESTON.**Agricultural Section.**

Leach, J., Rose Farm	1	0	0
Prance, B., Hill House	4	0	0

Householders' Section.

Harvey, W., Mill Lane (Honorary Collector)	56	13	11
--	----	----	----

BRANTHAM.**Works and Offices Section.**

British Xylonite Co., Ltd. (Miss G. Greenwood)	428	18	4
Green, Wm. & Sons, Ltd. (Mr. W. E. Tricker)	15	16	1
Owen-Mackenzie, Lady, Brantham Court, Domestic Staff (per Mr. H. Davenport)	1	2	9

Agricultural Section.

Keeble, J. R., & Son, Brantham Hall, Court and Street Farms ..	30	0	0
Pattle, L., Decoy Farm and Braham Hall (Miss F. Tarbard) ..	2	8	10

Householders' Section.

Tarbard, Miss F., Washington House (Honorary Collector) ..	55	0	7
--	----	---	---

BREDFIELD.**Works and Offices Section.**

Cone, H. J.	1	2	0
---------------------	---	---	---

Agricultural Section.

Mayhew, H., Partridge Farm	0	17	4
Richardson & Son, Bredfield Place (Mr. H. Backhouse) ..	2	16	1
Taylor, F. C., Ivy Lodge Farm	1	0	0
White, J. H. Lachlan, Bredfield House (Mr. W. Mannall) ..	3	9	4

Householders' Section.

Hilling, C. W., Post Office (Honorary Collector)	26	18	2
--	----	----	---

BRETTENHAM.**Agricultural Section.**

Horrex, D., Cock Farm	1	0	0
-------------------------------	---	---	---

GREAT BRICETT.**Agricultural Section.**

Gooderham, T. (see Wattisham)	—	—	—
Hunt, Wm., Hall Farm	4	11	0

Householders' Section.

Howe, Barnard, The Elms (Honorary Collector)	17	1	7
--	----	---	---

BRIGHTWELL.**Householders' Section.**

Craske, Mrs. H. H., The Garage, Kesgrave (Honorary Collector) ..	3	4	0
--	---	---	---

Carried to Summary 663 7 2

BROME.**Agricultural Section.**

£ s. d.

Parke, J. S., Parkes Farm	—	—	—
-----------------------------------	---	---	---

BROMESWELL.**Householders' Section.**

Cracknell, V., School Road (Honorary Collector)	19	12	10
---	----	----	----

BRUISYARD.**Agricultural Section.**

Barham, H. J., College Farm	0	12	6
Larter, J. C., Sand Pit Farm	1	6	0

Householders' Section.

Wright, Mrs. E., Post Office (Honorary Collector)	27	10	11
---	----	----	----

BRUNDISH.**Agricultural Section.**

Capon, C. J., Lodge Farm (Mr. O. Chenery)	11	4	1
Capon, T., Chantry Farm (Mr. W. Mutimer)	2	16	5
Leggett, Mrs. E. M., St. Edmund's	0	17	4
Nesling, B., Moat Farm (Mr. F. Knights)	4	16	0
Potts, J. J., Valley Farm	2	0	0
Rolfe, G. O., Grove Farm	—	—	—

Householders' Section.

Digby, Mrs. E., The Stores (Honorary Collector)	22	13	6
---	----	----	---

BUCKLESHAM.**Agricultural Section.**

Ramsey, F. W., Home Farm	2	1	2
Robinson, G., White House Farm	2	18	0

Householders' Section.

Williams, Miss I. E., The School House (Honorary Collector)	27	9	1
---	----	---	---

BURGATE.**Agricultural Section.**

Blackwell, N., Hill Farm	—	—	—
Coe, V. G., Great Green Farm	0	5	0
Miles, A. P., The Hall	8	17	10
Shepherd, W. W., Exors., Oak Tree Farm and White House Farm, Wortham	4	13	4
Pointon, C. W., Waveney Farm	1	13	0

Householders' Section.

Appleyard, Rev. B., The Rectory (Honorary Collector)	4	15	4
--	---	----	---

Carried to Summary	146	2	4
--------------------	-----	---	---

BURGH.

Agricultural Section.		£	s.	d.
Baker, S., Red House Farm	0	3	9
Creagh, R. V., Thistleton Hall	7	3	6
Smith, Capt. Sutton, New Buildings	1	6	0

Householders' Section.

Felgate, G. F., Grundisburgh (Honorary Collector) (see Grundisburgh)	—	—	—
--	---------	---	---	---

BURSTALL.**Agricultural Section.**

Burton, Sir Wm., K.B.E., Burstall Cottage (Mr. G. A. Dawson) (also at Hintlesham)	6	9	4
Clarke, G. P., Canes Farm	0	17	4
Piske, Edgar, The Hall (also at Bramford)	11	14	0
Keeble, A. W., Fen Farm (Mr. H. Keeble)	4	0	0

Householders' Section.

Clarke, Mrs., Canes Farm (Honorary Collector)	6	6	9
Wyartt, B., Sunny Row (Honorary Collector)	7	5	1

BUTLEY.**Works and Offices Section.**

Large, W. C.	4	5	5
----------------------	---------	---	---	---

Agricultural Section.

Greenwell, Sir B., Abbey and Neutral Farms (Mr. J. Leek)	15	10	0
Greenwell, Sir B., Valley Farm, Butley, and Hall Farm, Wantisden (Mrs. King)	5	1	10

Householders' Section.

Mayhew, E., Church Cottages (Honorary Collector)	20	8	11
--	---------	----	---	----

BUXHALL.**Works and Offices Section.**

Clover, J. A., The Mill	7	10	0
---------------------------------	---------	---	----	---

Agricultural Section.

Baker, C. J., Cottage Farm	0	4	2
Brooke, Mrs. A. & Messrs. B. & L., West End and Fasbourn Farms	2	0	4
Brown, J., Cockerells Farm	2	7	8
Mitson, A., Leffey Hall (J. Stead)	1	5	3
Moye, D., Churn Milk Farm	—	—	—

Householders' Section.

Tucker, A. E., Hall Orchard (Honorary Collector)	25	1	8
--	---------	----	---	---

Carried to Summary 129 6 0

CAMPSEA ASHE.

Agricultural Section.				£	s.	d.
Goddard & Sons, J., Jolly Farm (see Tunstall)	—	—	—
Graham, Lord Alastair, Chantry Farm (Mr. W. Peck)	3	14	6
Read, V. K., Jolly Farm	0	8	10
Ullswater, Viscountess, Home, Ashe Green and Shrubbery Farms (Mr. W. C. Mitchell)	3	9	4
Ullswater, Rt. Hon. Viscount, Campsea Ashe Estate (Mr. W. C. Mitchell)	6	2	8
Ullswater Estate Co. (Mr. W. C. Mitchell)	6	3	6
Householders' Section.						
Gillings, G. C., The Station, Wickham Market (Honorary Collector)	19	0	1

CAPEL ST. ANDREW.

Agricultural Section.				£	s.	d.
Ling, W. A., Laurel Farm	—	—	—
Turner, W. F., Home Farm, Tollemache Hall and Rook Hill, Offton (Mr. H. J. Barber)	4	14	4

CAPEL ST. MARY.

Agricultural Section.				£	s.	d.
MacDonald, R. A., Capelrig Fruit Farm	1	8	4
Packard, F. V., Boyton Hall Farm	8	0	0
Smith, W. E., Manor Farm	1	13	0
Householders' Section.						
Reeve, G. W., Post Office (Honorary Collector)	36	0	5

CARLTON.

Works and Offices Section.				£	s.	d.
Lane, Maj.-Gen. Sir Ronald (The Late)	5	10	7
Agricultural Section.						
Geater, J. T., Rookery Farm and Yankee Lodge Farm, Middleton	3	8	6
Householders' Section.						
Belton, W. H., School House, Kelsale (Honorary Collector) (see Kelsale)	—	—	—

CHARSFIELD.

Agricultural Section.				£	s.	d.
Pudney, L. W., Shrubbery Farm	—	—	—
Youngman, J. & Sons (Mr. J. Tyler)	15	1	2
Sundry Amounts (Mr. J. Tyler)	3	5	0
Works and Offices Section.						
Tyler, J. (Domestic)	14	3	10
Householders' Section.						
Baker, Rev. H. A., The Manse (Honorary Collector)	21	10	11

Carried to Summary 153 15 0

CHATTISHAM.**Agricultural Section.**

	£	s.	d.
Nicholls, W. A., Church Farm			
Wallace, W. D., Place Farm	2	3	4

CHELMONDISTON.**Works and Offices Section.**

Dunnett, A. C., Builder	1	17	11
Elmer Bros.	1	19	0

Agricultural Section.

Carrington, C. G., Bylam Farm	0	15	0
Cordle, S., Hill Farm	3	10	6
Cotton, W. S., Walnut Tree Farm	2	13	8
Last, H. J.	0	13	0
McGacher, Mrs., Highlands	0	13	0
Rudland, T. M., Church and Red House Farms (also Sparrow Hall and Vale Farms, Harkstead	1	10	4
Suckling, H., Gravel Pit Farm	1	10	4
Woolverstone Estate Gamekeepers, Rence Park Farm (Mr. E. Orris)	0	9	0

Householders' Section.

Catchpole, H. F., Council Houses (Honorary Collector)	22	9	11
Death, Mrs. C. (Honorary Collector)	9	11	7
Smith, Mrs. W., Vernon House (Honorary Secretary)	26	14	3

CHELSWORTH.**Agricultural Section.**

Woodgate, F., Old Farm (Mr. J. Holden)	3	5	10
--	---	---	----

Householders' Section.

Lister, H. A., The Beams (Honorary Collector)	15	1	5
---	----	---	---

CHILLESFORD.**Agricultural Section.**

Watson, Hon. Alastair J., Chillesford Lodge (Mr. J. G. Gibb)	6	5	8
--	---	---	---

Householders' Section.

Bantoft, Miss A., The Stores (Honorary Collector)	5	7	8
---	---	---	---

CLOPTON.**Agricultural Section.**

Baker, C. H., Corner Farm	0	11	0
Martin, F. J., Moat Farm	2	5	6
Taylor, F. E., Grove Farm	3	15	10

Householders' Section.

Keeble, Mrs. A., Brook Cottage, Otley Road (Honorary Collector)	32	19	9
---	----	----	---

Carried to Summary 144 0 2

CODDENHAM.**Works and Offices Section.**

	£	s.	d.
Nacton Estate Co. (The Hon. C. R. Molesworth)	24	4	3
Fiske, D. R., Homeland	2	4	3
Harfitt, R. A., Baker	3	13	3

Agricultural Section.

Barrell, J., Hall Farm	3	14	4
Cousins, T. H. B., Valley Farm	—	—	—
Miles, P., Hill Farm	—	—	—
Nacton Estate Co.	5	12	4
Tydemann, H. L., Dial Farm	0	15	6
Smith, C., Bridge Farm	1	14	8
Wyles, C. D., Manor Farm	1	14	0

Householders' Section.

Fox, Mrs., Ivy Farm (Honorary Collector)	45	10	0
--	----	----	---

COMBS.**Works and Offices Section.**

Webb & Son (Combs), Ltd. (Mr. F. W. Leabon)	33	12	0
---	----	----	---

Agricultural Section.

Haxell, F. F. & A., America Farm	2	12	0
Orford, J., White House Farm	1	16	10
Waller & Horrex, The Misses, Edgars Farm (Miss L. Jackson)	0	13	0
Waspe, H., Fen Farm	—	—	—
Webb & Son, Ltd. (Mr. E. E. Scarff)	22	15	2

Householders' Section.

Fiske, Stafford H., The School House (Honorary Collector)	24	6	11
---	----	---	----

COOKLEY.**Agricultural Section.**

Ingate, S., Hill Farm and Church Farm, Walpole	2	0	0
Le Grys, E. J., Cookley Grange and Broad Oak Farms	0	17	4

COPDOCK.**Works and Offices Section.**

Hempson, L. A., West Hill	0	17	4
Plumb, E. A.	12	3	9

Agricultural Section.

Dunt, P. W., Lane Farm	0	7	0
------------------------------	---	---	---

Householders' Section.

Stebbing, W., Washbrook (Honorary Collector) (see Washbrook)	—	—	—
--	---	---	---

Carried to Summary 191 3 11

COTTON.**Agricultural Section.**

	£	s.	d.
Burton, J., Hempnalls Hall	4	10	0
Hails, G. W., Hill Farm	0	15	6
Williams, J. R. J., Lime Tree Farm (also Wickham Skeith) ..	18	0	0
Woods, F., Park Farm (Mr. F. T. Woods)			
Woollard, G. F., Hall Farm	5	0	0

Householders' Section.

Offord, Mrs. R., Brookside Bungalow, Mendlesham Road (Honorary Collector)	27	13	2
---	----	----	---

CRANSFORD.**Works and Offices Section.**

Hamilton, Sir George (Mrs. Robins)	0	4	4
--	---	---	---

Agricultural Section.

Bailey, D. T., West Farm	0	18	0
Kindred, A. G., High House and Sweffling Hall	4	5	0
Mann, J. R., Fiddlers Hall	1	14	10
Seggons, G. & F. G., Poplar Farm and Red House Farms ..	2	18	4
Skeet, E. G., Church Farm	1	6	0

Householders' Section.

Stopher, Mrs. E., Post Office (Honorary Collector)	16	16	11
--	----	----	----

CRATFIELD.**Householders' Section.**

Salmon, Mrs. V., Police Station (Honorary Collector)	18	1	7
--	----	---	---

CREETING ST. MARY.**Agricultural Section.**

Cobbold, M. R., Vale Farm	2	14	2
Long, H. N., All Saints Hall	1	19	0
Tidswell, The Misses, Malting Farm (Miss H. Fulcher) ..	5	1	4

Householders' Section.

Frost, Miss D. M., The School (Honorary Collector)	42	17	8
--	----	----	---

CREETING ST. PETER.**Householders' Section.**

Johnson, Miss E. M., Post Office (Honorary Collector)	24	18	7
---	----	----	---

CRETINGHAM.**Agricultural Section.**

Bloomfield, H., Lodge Farm (Mr. D. W. Hammond)	4	7	0
Page, H. G., & Sons, Moat Farm (Mr. F. Rogers)	2	1	2
Taylor, J., Poplar Farm and Top Farm	1	0	0
Wilson, E. F., Doves and Rookery Farms (Mr. E. Whiting) ..	9	17	0
Wilson, J. D., Sparks Farm	2	19	4

Householders' Section.

Page, Miss L.,	36	12	7
Whiting, E., Otley Road (Honorary Collector)	1	7	0

Carried to Summary 237 18 6

CROWFIELD.

Works and Offices Section.		£	s.	d.
Gibbons, A. J., Miller	—	—	—
Agricultural Section.				
Gibbons, A. J., Tollgate Farm	—	—	—
Mayhew, G. W., White House Farm (D. E. Pilgrim)	2	3	4
Wright, J. P., Bell Farm	1	1	8
Householders' Section.				
Watmough, Miss K. M., The School (Honorary Collector)	27	18	2

CULPHO.

Agricultural Section.				
Johnson, A. B., The Hall	5	17	0
Thorpe, B., Home Farm (Mr. D. Garwood)	0	18	9
Thurman, F. W., Abbey Farm	1	8	0

DALLINGHOOD.

Agricultural Section.				
Wilson, J., White House Farm (Mr. W. Redgrave)	0	8	8
Householders' Section.				
Bond, Mrs. G., Beech Cottage (Honorary Collector)	25	15	8

DARMSDEN.

Agricultural Section.				
Wilson, W., Darmsden Hall (and at Baylham)	28	3	4

DARSHAM.

Works and Offices Section.				
Simpson Bros. (per Miss E. M. Arnott)	4	5	7
Agricultural Section.				
Faires, C. H., White House Farm	2	0	0
Rickeard, J. W., Hall Farm	3	8	4
Householders' Section.				
Jamieson, G. F., High Street (Honorary Collector)	38	4	11

DEBACH.

Householders' Section.				
Hunt, Miss E., Beaconsfield Cottage (Honorary Collector)	7	17	3

Carried to Summary 149 10 8

DEBENHAM.**Works and Offices Section.**

	£	s.	d.
Abbott, H.			
Abbott, H. D., High Street (Miss D. P. Perkins)	3	0	8
Aldous & Hammond	1	15	9
Curtis & Rowe (Mr. H. E. Rowe)	1	19	0
Ward, C. E.	1	10	4

Agricultural Section.

Abbott, J., Debenham Hall (Mr. C. Copping)	2	9	10
Aldred, E., Potash Farm			
Breese, H. W., White Hall Farm (Mr. A. Spink)	2	12	0
—, Gull Farm (Mr. L. H. Draper)			

Householders' Section.

Rowe, Norman, and Mutimer, C. (Joint Honorary Collectors) ..	135	10	5
--	-----	----	---

DEDHAM.**Works and Offices Section.**

Clovers, Ltd.	8	8	1
-----------------------	---	---	---

Householders' Section.

Munson, Mrs. E., East View (Honorary Collector)	112	13	5
---	-----	----	---

DENNINGTON.**Agricultural Section.**

Breeze, J., Dennington Place and Trust Farms (also Saxtead and Debenham) (Mr. A. J. Seggons)	3	4	4
Steward, F. J., Lodge Farm (Mr. G. Leek)	0	10	10
Stradbroke, Earl of, Red House and Fentons Farms, Dennington, and Lodge Farm, Tannington (G. Webb Cook)	0	14	5
Wright, H., The Street	1	6	0
Walker, H., The Hall (Mr. J. Kersey)	11	9	10

Householders' Section.

Reeve, T., The Street (Honorary Collector)	43	4	3
--	----	---	---

DISS.**Works and Offices Section.**

Chitty, Ltd., W. D.	1	2	6
-----------------------------	---	---	---

DOVERCOURT.**Householders' Section.**

Andrews, J. W., 8, Hordle Street (Honorary Collector) ..	3	17	10
Scrivener, E., 18, Hamilton Street, Parkeston (Honorary Collector) (see Parkeston)			

Carried to Summary 335 9 6

DUNWICH.**Householders' Section.**

	£	s.	d.
Baxter, H., Coastguard House (Honorary Collector)	17	7	7

EARL SOHAM.**Agricultural Section.**

Hambling, J. F., Oak Farm	1	0	0
-----------------------------------	---	---	---

Householders' Section.

Jenkin, Mrs. M., Bridge House (Honorary Collector)	63	3	9
--	----	---	---

EARL STONHAM.**Agricultural Section.**

Marland, J. W., Jockey's Farm	0	8	8
Runeckles, F. W., White House	0	17	4

Householders' Section.

Stannard, H. A. (Honorary Collector)	69	13	0
--	----	----	---

EASTON.**Agricultural Section.**

Easton Model Farm (Mr. W. Friend)	9	6	2
Hill, E. R., Low Farm	2	3	4
Milne, W. E. S., Dark Lane Farm	0	11	4

Householders' Section.

Nicholls, W. (Honorary Collector, Easton and Letheringham) ..	38	8	11
---	----	---	----

ELMSETT.**Agricultural Section.**

Ladbrook, W. & Son, Maltings Farm	7	0	6
Turner, R. & M., Gate Farm (Mr. G. Cobbold)	7	19	4

Householders' Section.

Ladbrook, W., Junr., Malting Farm (Honorary Collector) ..	22	2	4
---	----	---	---

ELMSWELL.**Householders' Section.**

Miller, Mrs., Hill Farm (Honorary Collector)	39	10	9
--	----	----	---

ERWARTON.**Agricultural Section.**

Stennett, J., Hill House Farm (Mr. A. Whinney)	5	13	8
Veenbaas, J. R. H., The Hall	0	18	8
Wrinch, S. W., Erwarton, Harkstead and Shotley	33	11	2

Householders' Section.

Whinney, A., Farm Cottages (Honorary Collector)	8	1	0
---	---	---	---

Carried to Summary 327 17 6

EYE.

Works and Offices Section.		£	s.	d.
Saville, A. & Co., Station Yard (and at Mellis) (Mr. Routh)	..	8	5	9
Steward & Patteson (Mr. C. P. Hunt)	2	12	0

Agricultural Section.

Clarke, E. G., & Son, Burnt House Farm	2	8	9
Cooper Bros., Town Farm	2	12	0
Flowerdew, G. S., Oak Lawn Farm (and at Yaxley)	4	14	3
Havers, H. W., Brome Park Farm (Mr. F. Lincoln, Brome Avenue)	3	0	8
Saunders, T. & Son, Cranley Hall (Mr. A. G. Saunders)	2	6	0

Householders' Section.

Onyon, E. A., Broad Street (Honorary Secretary)	—	—	—
Burrows, Mrs. W., Cross Street (Honorary Collector)	18	18	0
Barber, R. T., Church Street (Honorary Collector)	11	16	5
Gibbs, G., Langton Green (Honorary Collector)	24	13	8
Rampling, Miss K., Castle Street (Honorary Collector)	12	14	3
Skeet, R. C., Church Street (Honorary Collector)	61	8	1
Tipple, A., Castle Street (Honorary Collector)	6	13	4

EYKE.**Agricultural Section.**

The Marquis of Bristol, Sink Farm (Mr. J. Fiske)	8	2	6
Fleming, J. P., Church Farm	0	8	10

Householders' Section.

Hatcher, Mrs. L. M., White House (Honorary Collector)	35	17	5
---	-------	----	----	---

FALKENHAM.**Agricultural Section.**

Dawson, R. J., Hall Farm (Mr. F. Ford)	5	3	8
Everett & Co., Deben Lodge	1	12	6

FARNHAM.**Works and Offices Section.**

Heffer, H. H.	5	17	0
---------------	-------	---	----	---

Agricultural Section.

Cobbold, Capt. J. M., Hill Farm, Farnham, and Hall Farm, Blaxhall (Mr. H. Heyward)	13	17	4
Reynolds, R. D., Hall Farm	0	17	4
Stabb, Lady (Messrs. Flick & Son)	6	6	9

Householders' Section.

Birt, Mrs. J., Post Office (Honorary Collector)	24	8	1
---	-------	----	---	---

FELIXSTOWE.**Works and Offices Section.**

Catt, F. S., Alderney Dairies	5	4	0
Cliff Hotel, Ltd., (Miss G. K. Osborn)	1	1	8
Johncock & Son, W. F.	0	9	9
Linzell, H. J., Ltd.	1	0	0

Carried to Summary 272 10 0

FELIXSTOWE.—Continued.

	£	s.	d.
Millar's Restaurant (Mrs. M. S. Cordy)	6	5	8
Post Office Staff (Mr. A. E. Andrews)	3	0	8
Rogers Bros.	3	6	3
Royal Felixstowe Laundry, Walton	2	13	2
Plant, P. C., & Co.	8	2	6
Ward and Sons	0	1	6

GREAT FINBOROUGH.**Works and Offices Section.**

Chaplin, H.	1	15	0
East Anglian Electric Supply Co., Ltd., Finborough Hall (Mr. P. F. Cook)	78	11	2

Agricultural Section.

Bull, O., High Street, Green and Town Farms	2	3	4
Hunt, W., Home Farm (C. Hearn)	1	16	4
Middleditch, W. H., Dairy Farm	0	18	10
Saunders, F., Green Farm	—	—	—
Ward, E., Hill Farm	0	13	0
Waspe, H. W., Boyton Hall	—	—	—

Householders' Section.

Durrant, R. H., 5, Council Houses (Honorary Collector)	16	1	2
--	----	---	---

LITTLE FINBOROUGH.**Agricultural Section.**

Stockings, W., Hall Farm	1	9	8
----------------------------------	---	---	---

FINNINGHAM.**Works and Offices Section.**

Quinton, D. & Sons (Mr. C. R. Woods)	6	13	8
--	---	----	---

Agricultural Section.

Andrew, S., Lime Tree Farm (Mr. H. Filby)	1	1	6
Driver, Exors. of F., Robb Hall Farm (Mr. L. Driver)	1	10	4
Elsley, W. C., Church Farm	1	6	0
Kerridge, F., Green Farm (Mr. G. Baker)	2	4	0
Owers, A. R., Lodge Farm	1	1	8

Householders' Section.

Fowler, Mrs. E., Post Office Stores (Honorary Collector)	15	0	0
--	----	---	---

FLOWTON.**Works and Offices Section.**

Wyartt, B.	4	4	6
--------------------	---	---	---

Agricultural Section.

Fiske, S. F., Lovetofts Farm	—	—	—
Orford, R. B., Hall Farm	2	18	8
Lafin, W., Grove Farm	2	12	0
Simmons, S. F., Brook Farm	0	11	2
Watkins, C. B., Gate Farm (Mr. C. C. F. Watkins)	2	12	0

Carried to Summary 168 13 9

FORWARD GREEN.

Works and Offices Section.		£	s.	d.
Chapell, F. & C.	15	0	0
Elliott, H. E.	3	18	0
Agricultural Section.				
Brundish, J., White House Farm	1	10	4
Cobbold, F. S., Bays Farm	3	0	0
Matthews, E. E., College Farm	5	15	0
Penistan, T. R., Moat Farm	3	13	8
Rose, A. C., Rookery Farm	1	19	0
Shipp, H., Exors. of, Hill Farm (Mr. A. Bendall)	1	6	0
Stiff, G., Mulberry Tree Farm	1	11	0
Householders' Section.				
Sterry, W. J., The School House (Honorary Collector)	14	5	0

FOXHALL.

Agricultural Section.		£	s.	d.
Ramsey, D., Street Farm	1	0	0
Watkins, J. G., Lodge Farm	—	—	—

FRAMLINGHAM.

Works and Offices Section.		£	s.	d.
Baldry, F., Station Road	5	12	0
Bridges, A. E.	2	12	0
Carley & Co., Market Hill	3	16	2
Clarke, E. G. & Son (Mr. E. Read)	16	6	8
Trust Houses, Ltd. (Crown Hotel), (Mr. F. C. Hayles)	0	13	0
Framlingham College (Mr. A. C. Dickerson)	7	12	8
Framlingham Gas Light Co. (Mr. F. R. Jones)	2	0	9
Framlingham and Eastern Counties Egg and Poultry Society (Mrs. G. W. Banthorpe)	4	11	0
Garrard, C., Ltd., Market Place	9	6	3
Manby & Co., Ltd. (Mr. S. Day)	4	1	9
Maulden, W. E., Maltster	0	19	6
Post Office Staff (Mr. G. Cady)	6	4	10
Potter, A. G., Ltd., Station Road (Mr. F. B. Rowe)	15	18	5
Wicks, A. T., Exors. (Mr. D. Morris)	3	14	4
Agricultural Section.				
Clarke, D., Countess Wells Farm	—	—	—
Dring, J. C., Boundary Farm	1	5	0
Fulcher, G. H., New Street Farm	0	17	4
Garrard, F. R., Framlingham Hall (Mr. H. A. Mann)	6	19	0
Larter, O., Rookery Farm (Mr. W. Peck)	1	12	6
Larter, J., Cherry Tree Farm (Mr. G. Bridges)	3	13	8
Reeve, H. D., Ivy Farm	0	17	4
Robinson, Mrs., Little Lodge	4	10	0
Sly, W., White House Farm	2	14	8
Woodgate, W., "Fairfield," Eyke, and Badingham	13	1	8
Householders' Section.				
Broadbent, Mrs. E. M., The Manse (Honorary Collector)	39	6	0
Cant, F. H., Post Office (Honorary Collector)	47	11	11
Mann, Miss A.	22	10	1
Meadows, W. G., Vyces Road (Honorary Collector)	36	13	9
Self, John (Honorary Collector)	23	3	4
Vyce, Miss E. J., Double Street (Honorary Collector)	30	19	9

Carried to Summary 372 3 4

FRAMSDEN.**Agricultural Section.**

	£	s.	d.
Fox, E., Church Farm	0	10	0
Fox, V. C., Moat Farm	1	2	0
Fox, W. F., Boundary Farm	3	13	6
Haag, C. F., High House Farm (Mr. J. Davey)	4	2	10
Jack, R., Bastings Hall	3	9	8
Kersey, E., Framsdan Hall (Mr. W. Garnham)	4	2	4
Lankester, W. J. A., Hill House	3	9	4
Ling, W., Otley Road	—	—	—
Pulham, W., Valley Farm (Mr. W. Smith)	4	7	8
Sharman, S. (Mr. J. Allen)	1	16	8
Simper, F. G., Street Farm	2	4	5
Simper, H., Southwood Farm (Mr. A. G. Fisk)	2	2	9
Sundry Amounts (Mr. W. Smith)	1	6	0

Householders' Section.

Balaam, T., Jockey's Lane (Honorary Collector)	28	9	10
--	----	---	----

FRESTON.**Agricultural Section.**

Paul, Stuart (Mr. A. Reynolds, Kirton Estate Office) (see Kirton and Tattingstone)	—	—	—
--	---	---	---

Householders' Section.

Lummis, F., Blacksmith (Honorary Collector)	9	8	6
---	---	---	---

FRISTON.**Works and Offices Section.**

Wentworth, Capt. C. U. Vernon, Blackheath (Mr. H. C. Hallam) .	9	0	1
--	---	---	---

Agricultural Section.

Wentworth, Capt. C. U. Vernon, Blackheath (Mr. H. C. Hallam) .	8	0	0
--	---	---	---

Householders' Section.

Cordingley, The Misses, "Rosenau" (Honorary Collectors) ..	71	11	4
--	----	----	---

GEDGRAVE.**Agricultural Section.**

Greenwell, Sir B., Hall Farm (Mr. C. F. Greenwood)	5	13	4
--	---	----	---

GIPPING.**Agricultural Section.**

Baker, J., Gate Farm	7	2	0
Godbold, J. S., Chapel Farm	2	15	0

Carried to Summary 174 7 3

GISLINGHAM.**Agricultural Section.**

	£	s.	d.
Creasey, Wm., Eastlands	1	6	6
Giddings, J. H., Lions Farm	1	0	0
Gooderham, F. J., Red House Farm (Mr. J. Ruffles)	1	16	10
Pratt, F. C., Potash Farm (Mr. D. Wade)	1	14	8
Rayner, F., Spring Farm	2	0	0
Ruffles, J. (Sundry Amounts)	0	18	5
Wallis, A. W., Rush Green Farm (Mr. J. Ruffles)	0	17	4

Householders' Section.

Eagle, H. J. (Honorary Collector)	43	7	6
---	----	---	---

GREAT GLEMHAM.**Agricultural Section.**

Garrard, F., Church Farm (Mr. A. Mayhew)	3	0	8
Stephenson, W. A., Pound Farm	5	14	2

Householders' Section.

Cadman, Mrs. A., Post Office (Honorary Collector)	29	12	5
---	----	----	---

LITTLE GLEMHAM.**Agricultural Section.**

Blyth, L. D., Sink Farm	1	10	0
Hankins, C. R., Moat Farm	0	17	4
Sundry Farms (Miss E. Taylor)	3	7	0

Householders' Section.

Taylor, Miss E., 17, Shop Lane (Honorary Collector)	32	13	6
---	----	----	---

GOSBECK.**Agricultural Section.**

Hart, E., Elm Tree Farm (Mr. A. Ruffles)	3	5	0
Jeacock, G. L., Moat Farm	1	0	4
Jarrard, C. H., Manor Farm	2	3	6
Last Bros., Church Farm	3	0	8
Potter, A. G., Greenway and Poplar Farms	3	0	8
Southgate, R., Rise Farm (Mr. E. Ruffles)	1	12	6
Watkins, P. R., Hall Farm (Mr. J. O. Driver)	4	18	2

Works and Offices Section.

Gosbeck Threshing Co., Ltd.	1	6	0
-------------------------------------	---	---	---

Householders' Section.

Kinch, Miss I. A., "Redholme," Crowfield (Honorary Collector)	19	17	7
---	----	----	---

Carried to Summary 170 0 9

GRUNDISBURGH.

Works and Offices Section.		£	s.	d.
Armstrong, Major W. L.	4	7	3
Cook, W. J., Builder	3	5	0

Agricultural Section.

Armstrong, Major W. L., Bridge Farm	4	10	0
Burch, V. C., Church Farm	0	17	6
Burch, Mrs. C. H., Brook Farm	—	—	—
Cranworth, Lord (Mr. W. M. Taylor)	3	10	4
Foulger, E., Barn Farm	0	17	4
Youngman, J., & Son, White House Farm (Mr. P. Smith)	1	16	0

Householders' Section.

Felgate, G. F. (Honorary Collector)	87	7	1
-------------------------------------	---------	----	---	---

HACHESTON.**Agricultural Section.**

Hayward Bros., Bridge and Lime Tree Farms (P. Culpeck)	6	10	0
de Bresciani, —, Bloomville Hall Farm (R. S. Patterson)	1	1	3
Wilson, W., Abbey Farm	0	6	6

Householders' Section.

Kindred, A., The Street (Honorary Collector)	23	18	5
--	---------	----	----	---

HADLEIGH.**Works and Offices Section.**

Cooke, Sons & Co., Ltd. (Mr. W. J. Ward)	12	14	0
Elliotts, Ltd. (Mr. H. Emeney)	4	11	0
Emeney, A. M.	9	3	10
Hadleigh Gas Consumers Co., Ltd. (Mr. W. C. Eaton)	5	13	3
Knights, T., 24, Aldham Road	—	—	—
Letts & Sons, G. F.	2	6	2
Moy, T., Ltd. (Mr. W. Rice)	2	12	0
Post Office Staff (Miss C. M. Watling)	8	10	7
Rowley, Sir C. S., Holbecks	5	9	2
Wilson & Sons., Ltd. (Mr. W. G. Thorpe)	14	13	3

Agricultural Section.

Eastman Bros., Suffolk Poultry Farm	14	1	8
Letts & Sons, G. F.	6	12	10
Nicholls, A. J. (Sundry Amounts)	2	3	4
Prowse, W., Garry Dairy	0	19	6
Thomas, L., Town House Farm	—	—	—
Waller, S., Peyton Hall	5	5	0
Waller, F., Stone Street (Mr. E. Grimsey)	1	9	3

Householders' Section.

Browning, N., Lloyds Bank (Honorary Secretary)	—	—	—
Allen, A. N., The Laurels, George Street (Honorary Collector)	3	12	7
Barr, A. E., 77, High Street (Honorary Collector)	20	2	5
Botwright, F., 55, Aldham Road (Honorary Collector)	22	15	6
Cundy, E., 19, High Street (Honorary Collector)	12	7	1
Emeney, H., 17, New Cut (Honorary Collector)	59	4	6
Lockwood, Miss M., 110, High Street (Honorary Collector)	14	11	8
Perchard, J. P., The King's Arms (Honorary Collector)	20	13	9
Ringer, E., 114, High Street (Honorary Collector)	37	17	2

Carried to Summary 430 17 0

HALESWORTH.

Works and Offices Section.		£	s.	d.
Cross, Ram & Co. (Mr. H. Baker)	4	8	3
Householders' Section.				
Staniland, F. W.	83	17	10
Wright, S. W., 52, Quay Street (Honorary Collector)	—	—	—

HARKSTEAD.

Agricultural Section.				
Rudland, T. M., Harkstead Hall (Mr. C. Burgess)	11	13	6
Suckling, A., Rosedale Farm	1	6	0
Wrinch, R. H., Nether Hall (Mr. R. Gallington)	5	6	10
Householders' Section.				
Suckling, A.	16	3	9
Billett, Mrs., The Street (Honorary Collector)	—	—	—

HARLESTON.

Agricultural Section.				
Bevan, W., Moorbridge Farm and Castle Farm, Haughley (Mr. H. Wade)	2	12	0
Scarff, Mrs. B. E., Green Farm	1	4	0

HARWICH.

Works and Offices Section.				
Harwich, Dovercourt & Parkeston Co-operative Society (Mr. J. Andrews)	11	0	0

HASKETON.

Agricultural Section.				
Buxton, R. G., Wood Farm	0	10	0
Clarke, B., Hasketon Hall and Burgh	—	—	—
Morse, F. S., Thorpe Hall	—	—	—
—, White House Farm (Mr. T. Palmer)	0	13	0
Householders' Section.				
Dean, Mrs. H., The Forge (Honorary Collector)	31	8	4

HAUGHLEY.

Works and Offices Section.				
Brand, H.	3	11	2
Creagh, Mrs., Haughley House	2	12	6
Mash, C. and F., Grocers	1	6	0
Palmers (Haughley), Ltd.	4	6	8
Agricultural Section.				
Armstrong, R., New Street (Mr. F. Armstrong)	2	18	7
Balfour, The Misses, New Bells Farm	2	1	0
Barnes, J., Castle Farm	1	14	8
Burrows, A., Dagworth Hall (Mr. S. Crysell)	2	14	2
Faiers, A. W., Dial Farm	0	17	4
Faiers, O. J., Mere Farm	1	6	0
Fellingham, E., Laurel Farm	1	12	6
Fellingham, G., Rookery Farm	—	—	—
Lingley, G., Old Hall Farm	2	3	4
Thorpe, H. W., Green Farm	4	8	10
Williams, Exors. W., Mere Farm	0	10	6
Wiseman, E. & Sons. Ltd. (Mr. J. E. Wiseman)	3	18	0
Householders' Section.				
Turner, J., The Stores, Old Street (Honorary Collector)	51	1	10

Carried to Summary 257 6 7

HELMINGHAM.

Agricultural Section.		£	s.	d.
Cross, H. V., Valley Farm	4	11	10
Mayhew, G. W., Old Hall Farm and Crowfield (Mr. W. Pipe)	1	14	8
Runacles, M., Park Farm	2	7	8
Scott, F., Park Gate	2	2	0
Stanley, F., Gables Farm (Mr. S. Potter)	—	—	—
Styles, J. W., Bocking Hall	3	15	4
Trustees of Helmingham Estate, the Park and Gardens	3	18	0
Tydeman, A. O., Elm Farm (Mr. A. Staff)	2	4	0
Wade, J., Paris Farm	4	2	0
Wood, M., Pearts Farm (Mr. A. W. Church)	2	11	0

Householders' Section.

Knights, Grayston, The P.O. (Honorary Collector)	11	1	10
--	---------	----	---	----

HEMINGSTONE.**Agricultural Section.**

Barrell, T., Leeds Farm	1	6	0
Chapman, F. H., Glebe Farm	—	—	—
Shipp, F., Church Farm	6	13	0
Southgate, F. W., Stonewall Farm	4	11	9

Householders' Section.

Moore, Mrs. J., White House (Honorary Collector)	13	11	2
--	---------	----	----	---

HEMLEY.**Agricultural Section.**

Kent Bros., The Hall (Mr. G. Nicholls)	3	2	3
--	---------	---	---	---

HENLEY.**Works and Offices Section.**

Gascoigne, Capt., The Hall (Domestic Staff)	3	8	8
---	---------	---	---	---

Agricultural Section.

Bumstead, R., Rectory Farm	4	19	2
Button, N., Hill Farm (Mr. S. Clements)	1	16	11
Chittock, W., Church Farm	2	10	2
Davy, H. D., White House Farm	0	10	0
Freeman, O. J., Walnut Tree Farm (Mr. J. Halls)	4	6	6
Moyes, W., Wood Farm	0	6	6

Householders' Section.

Peterson, Mrs., The Square (Honorary Collector)	14	15	7
---	---------	----	----	---

Carried to Summary 100 5 3

HEVENINGHAM.

Householders' Section.				£	s.	d.
Welton, H. (Honorary Collector)	11	8	0

HIGHAM.

Agricultural Section.				£	s.	d.
Hildebrand, Brig.-Gen. A., Mill Farm	2	5	0
Tunmer, O., Higham Hall	4	0	0

Householders' Section.				£	s.	d.
Smith, A. P., Upper Street (Honorary Collector)	29	11	5

HINTLESHAM.

Works and Offices Section.				£	s.	d.
Ryan, The Late Sir Gerald, Hintlesham Hall (Mr. F. W. Kay)	5	0	0

Agricultural Section.				£	s.	d.
Bryce, R. C., Old House	2	16	4
Debenham, T., Park Farm	2	5	0
Durrant, C., Wood Farm	1	0	0
Ladbrook, G. W., Red House	2	2	10
Pallant, H. T., Ram's Farm	0	7	6
Reid, D., College Farm	2	2	0
Ryan, G. E. (Mr. G. H. Dallimore)	5	9	0
Turner, H. H., Priory Farm	4	0	0
Warth, S., Manor Farm (Miss Frost)	—	—	—

Householders' Section.				£	s.	d.
Hammond, A., White House (Honorary Collector)	28	19	8

HITCHAM.

Agricultural Section.				£	s.	d.
Bull, K., Luckeys Farm	0	8	8
Bull, Mrs. S., Lodge Farm	0	17	4
Bull, S., Brick House Farm	0	10	0
Denny, F., Bird Street Farm	1	19	0
Gosling, A. T., Blox Hall Farm	1	0	0
Grimsey, R., Stanstead Hall (Mr. C. R. Grimsey)	0	13	0
—, White House Farm (Mr. D. Cooper)	2	3	4
Middleditch, O. C., Treacles Farm (Mr. E. Whiting)	0	8	8
Morley, D., Loose Hall	—	—	—
Partridge, A. E., & Son, Laurels Farm	4	11	0
Squirrell, G. H., Causeway House Farm	10	0	0
Waller, W., Junr., The Plains	3	2	6
Waller, W., Ennals Farm (Mr. R. Syer)	4	0	2

Householders' Section.				£	s.	d.
Wathen, G. A., The Post Office (Honorary Collector)	35	14	5

Carried to Summary 166 14 10

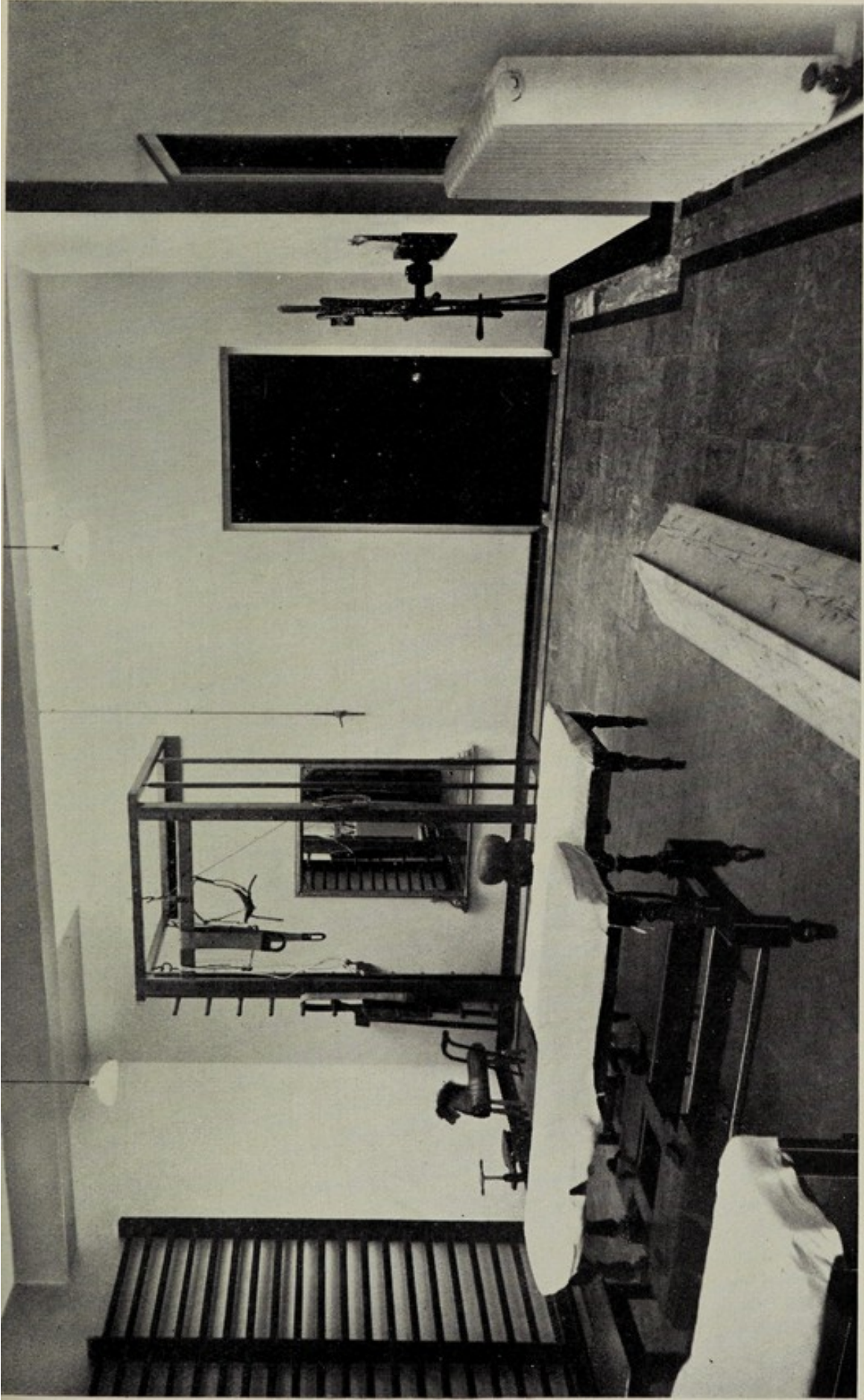

SWEDISH REMEDIAL EXERCISE ROOM IN THE ORTHOPAEDIC OUT-PATIENT EXTENSION AND FRACTURE CLINIC.

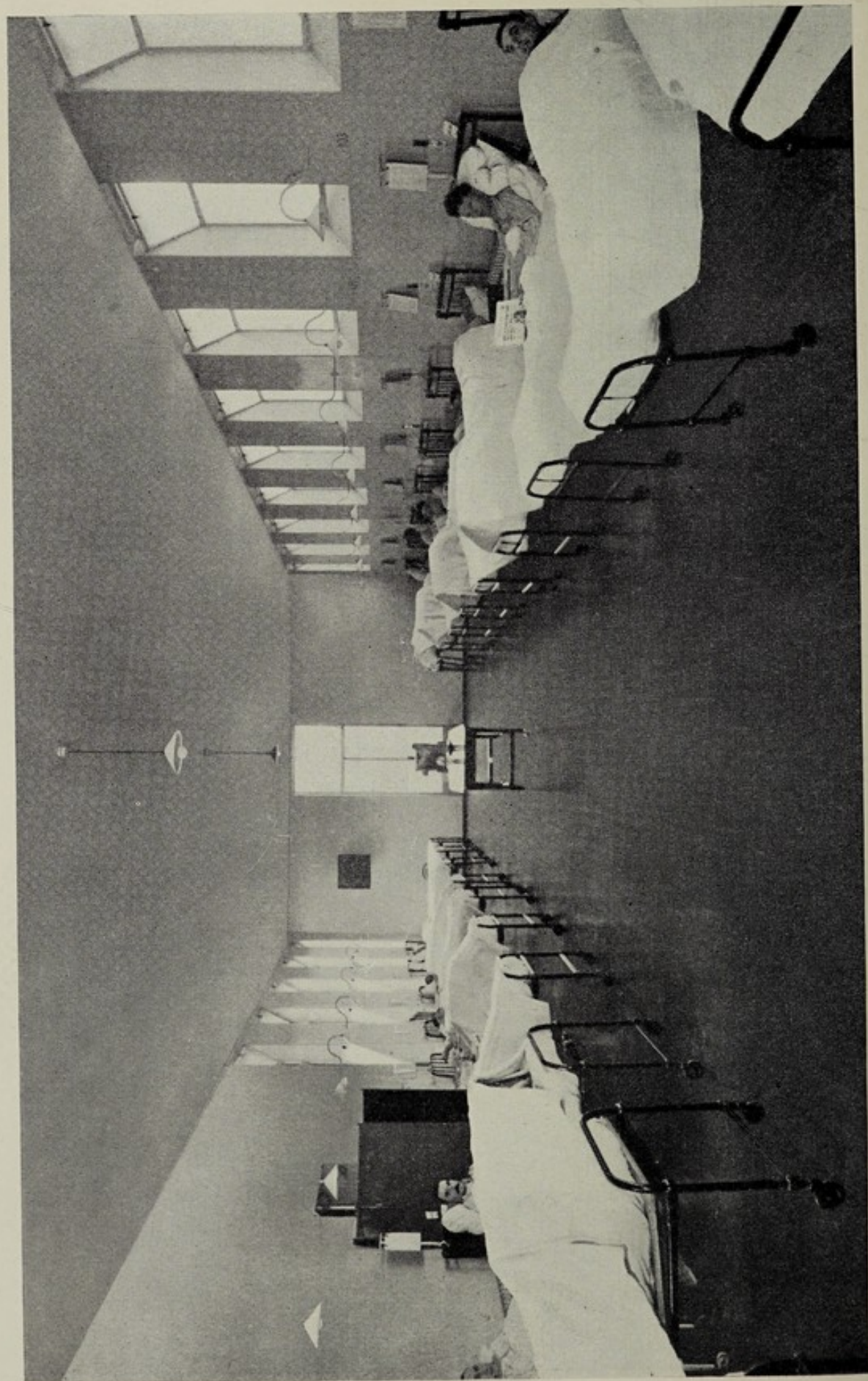

HOLLESLEY.**Agricultural Section.**

£ s. d.

Hollesley Farm (Mr. H. A. Highett)	50	4	3
Royds, W. M., Glebe House	0	8	8

Householders' Section.

Fletcher, Miss V., Fern Cottage (Honorary Collector)	36	17	9
--	----	----	---

HOLTON ST. MARY.**Agricultural Section.**

Moore, F. H., Hall Farm and High Trees, East Bergholt	11	17	3
---	----	----	---

Householders' Section.

Rice, Mrs. M. (Honorary Collector)	26	4	3
--	----	---	---

HOO.**Agricultural Section.**

Sherwood, C., Hoo Hall (Mr. A. O. Branton)	4	6	8
--	---	---	---

HORHAM.**Agricultural Section.**

Cooper, A. G., White House Farm	3	0	0
Last, C. J., Thorpe Hall	2	2	6
Pate, T., Thick Thorn Farm	2	10	0

Householders' Section.

Chapman, A. E., Barn Villa (Honorary Collector)	46	19	7
---	----	----	---

HOXNE.**Agricultural Section.**

Saunders E. J., Chickering Hall and Weybread Farms	4	8	7
Tibbenham, H. A., Corner Farm	0	10	0
Witton, G. E., Abbey Farm	0	19	6

HUNTINGFIELD.**Agricultural Section.**

Winter, W. H., Valley Farm	—	—	—
------------------------------------	---	---	---

Householders' Section.

Harvey, A., The Street (Honorary Collector)	15	18	8
---	----	----	---

IKEN.**Agricultural Section.**

Sundry Farms (Mr. C. L. D. Groves)	18	15	2
--	----	----	---

Householders' Section.

Groves, C. L. D.	5	17	0
Alexander, G., Church Common (Honorary Collector)	—	—	—

Carried to Summary 230 19 10

KELSALE.**Agricultural Section.**

£ s. d.

Hardy, C., White House Farm — — —

Householders' Section.

Belton, H. W., The School House (Honorary Collector) .. 55 2 8

KENTON.**Works and Offices Section.**

Eastern Counties Farmers' Co-operative Society (Mr. S. C. Rowe) 8 18 9

Agricultural Section.Everson, W., The Laurels 0 10 0
Capon, H., Kenton Hall 8 15 4**Householders' Section.**Chilvers, Mrs. E. 8 4 7
Chisnell, Mrs. W., New Post Office (Honorary Collector) .. 18 16 1**KERSEY.****Agricultural Section.**Arthey, Mrs., Priory Farm (Mr. A. Smith) 4 8 2
Letts, A. O. 0 13 0
Partridge, R. & Son, West Sampsons Hall 11 3 10
Partridge, R. C., Sampsons Hall 3 9 4**Householders' Section.**

Tempest, Rev. R. E., The Vicarage (Honorary Collector) .. 32 7 7

KESGRAVE.**Works and Offices Section.**Barnes, Lt.-Col. C. G. 1 19 9
Boston & Rackham 4 15 0
Garrod, K. P. 1 14 8
Knights, S., 81, Dobb's Lane 2 12 0
Smith, K. M., Primrose Dairy 2 16 4
Vincent, J., Holly Road 2 15 2**Agricultural Section.**Booty, E. W., "Homeside" 0 17 4
Jolly, W. O., Grange Farm (Mr. S. H. Brett) 7 11 8**Householders' Section.**

Lummis, Rev. W. M., The Vicarage (Honorary Collector) .. 64 19 2

KETTLEBASTON.**Agricultural Section.**Atkinson, R. W., High House Farm 0 10 0
Durrant, —, The Hall (Rev. H. C. Butler) 1 10 4**Householders' Section.**

Butler, Rev. H. C., The Rectory (Honorary Collector) 7 4 7

Carried to Summary 251 15 4

KETTLEBURGH**Agricultural Section.**

£ s. d.

Dorrington, J., Lodge Farm	2	18	10
Runnacles, Mrs., The Water Mill	0	13	6

Householders' Section.

Meadows, S., Stone Cottage (Honorary Collector)	17	7	5
---	----	----	----	----	---	---

KIRTON.**Agricultural Section.**

Paul, Stuart, Kirton Estate	4	10	4
-------------------------------------	----	----	----	---	----	---

KNODISHALL.**Agricultural Section.**

Becker, E. J. S., Bull's Hall	1	19	0
Hawdon, Capt. H. W., Red House Farm	2	11	11

Householders' Section.

Cockrell, S., Bracondale (Honorary Secretary and Collector)	11	13	2
Read, B. S.	67	2	0

LAXFIELD.**Works and Offices Section.**

Cullingford, Mrs. J. J., The Maltings	6	9	7
Goram & Webster, Roller Mills	2	0	0
Grayston Bros. (Mr. O. W. Cracknell)	6	9	0

Agricultural Section.

Brown, W. T., St. Jacob's Farm	1	1	8
Burton, A. H., Laxfield House and Valley Farm (Mr. D. Exton)	6	0	0
Damant, H. W., Street Farm	1	17	4
Gedney, E. J., Town Farm	0	8	8
Gray, H., Halls Farm	4	19	8
Kent, C. V. T., Manor Farm	7	3	0
Mann, C. E., Exors., Yew Tree Farm	0	8	8
Mobbs, H. J., Hill Farm	1	10	4
Moss, A., Jnr., Lime Tree Farm	1	6	0
Scoggins, T. M., Mill Road	1	8	0

Householders' Section.

Edwards, Mrs. M. E., Girls' School (Honorary Collector)	57	5	1
---	----	----	----	----	---	---

LAYHAM.**Agricultural Section.**

Gales, D. S., Netherbury Hall	10	0	0
Miller, J., Hill Farm	2	0	6
Partridge, C., Moat Hall	3	18	0
Partridge, H., Brick Kiln and Water House Farm	0	13	0
Shepherd, V. de A., Potts Farm (Mr. H. S. Willis)	1	16	10
Smith, W. M., Holly Lodge Farm	1	19	8
Wilson, T. W. (Mr. R. Hopes)	0	13	3

Householders' Section.

Crisp, Mrs. S., Lower Layham (Honorary Collector)	20	18	3
---	----	----	----	----	----	---

Carried to Summary 249 2 8

LEISTON.**Works and Offices Section**

	£	s.	d.
Cooper, Stanley, High Street Garage	1	1	8
Richard Garrett Engineering Works, Ltd. (Mr. A. Bambrough) ..	114	16	7
Leiston-cum-Sizewell Urban District Council	2	9	9
Leiston Abbey Press, Ltd. (Mr. E. A. Crisp)	4	11	1
Leiston Gas Co. (Mr. C. R. Fowler)	6	17	2
Leiston Industrial Co-operative Society (Mr. H. J. Button) ..	32	6	1
Smyth Bros (Mr. A. R. Smyth)	31	13	3
Storey, T. & Co.	2	12	0

Agricultural Section.

Arnold, R. S., Aldhurst Farm	0	18	6
Faraday, P. M., Hill Farm (Mr. V. Vestergaard)	5	10	2
Hancock, F. C. R., The Red House	—	—	—
Harper Bros., Leiston House Farm	3	9	4
Hollond, F. E., Leiston Old Abbey (Mr. F. W. C. Chartres) ..	1	3	6
Rope, A. M., Upper and Lower Farms and Leiston Abbey ..	13	7	4
Snowden, N., Wood Farm	2	19	0
Tyrell Bros., West House Farm (Mr. C. J. Whistlecraft) ..	6	4	2

Householders' Section.

Good, Miss A. G., Junior Council School (Honorary Collector)	51	7	11
Greenacre, Mrs., 65, Crown Street (Honorary Collector) ..	140	0	5
Moore, Mrs., 30, St. Margaret's Crescent (Honorary Collector) ..	3	4	5
Turner, Mrs. W., 110, King George's Avenue (Honorary Collector)	3	5	9
Whitehouse, A. C., 76, High Street (Honorary Collector) ..	—	—	—
Wolfe, C., 11, Carr Avenue (Honorary Collector)	239	17	7

LEATHERINGHAM.**Agricultural Section.**

Clark, B., Hall Farm	—	—	—
Clough, R., Lodge Farm (Mr. H. Mayhew)	3	13	8

Householders' Section.

Nichols, W. J. (see Easton)	—	—	—
-------------------------------------	---	---	---

LEVINGTON.**Agricultural Section.**

Bailey, W., Stratton Hall	7	8	0
De Saumarez, Capt. the Hon. J. St. V. Broke, Broke Hall (per the Hon. C. R. Molesworth)	11	10	6
Smith, Clement, & Sons, Broke Hall Farm	1	18	10

Householders' Section.

Ralph, A., "Orwell View" (Honorary Collector)	5	5	2
---	---	---	---

Carried to Summary 697 11 10

LINDSEY.

Agricultural Section.		£	s.	d.
Brown, F. M., Ravens Hall	4	0	9

Householders' Section.

Partridge, Mrs. W. (Honorary Collector)	10	12	11
---	---------	----	----	----

MANNINGTREE.**Works and Offices Section.**

Lawford Iron Works (Mr. W. Nunn)	6	8	1
Manningtree Co-operative Society (Mr. F. J. Cornell)	—	—	—
Manningtree & Mistley Gas Co. (Mr. B. Young)	—	—	—
Norman, E. B. K., Mistley Lodge	2	0	0
Parsons & Sons	13	8	10
Taylor & Butler (Mrs. J. E. Fidgett)	21	11	0

Householders' Section.

King, Mrs. A. W., Brooklands, Mill Lane (Honorary Collector)	107	9	8
---	---------	-----	---	---

Agricultural Section.

Land Settlement Association, Ltd., Foxash, Lawford	3	1	0
--	---------	---	---	---

MARLESFORD.**Householders' Section.**

Gorrod, Miss A., The School (Honorary Collector)	47	5	0
--	---------	----	---	---

MARTLESHAM.**Works and Offices Section.**

Royal Air Force (Mr. F. H. Weeks)	28	7	3
---	---------	----	---	---

Agricultural Section.

Aldrich Bros., Beacon Hill Farm	1	1	0
Cubitt, R., Bloomfield Farm	1	10	4
Gray, W. G., Cross Farm	3	13	8
Doughty, Rev. F. E., Sundry Farms	0	17	4

Householders' Section.

Doughty, Rev. F. E., The Rectory (Honorary Collector)	69	14	1
---	---------	----	----	---

MELLIS.**Works and Offices Section.**

Saville, A., & Co., Ltd. (Mr. J. Walton)	22	4	9
--	---------	----	---	---

Agricultural Section.

Flatman, R., Mellis Lodge and Elm Tree Farms	—	—	—
Gill, G. C., White House Farm (Mr. J. Walton)	3	3	4

Householders' Section.

Norfolk, Mrs. B., The Bungalow Stores (Honorary Collector)	25	0	3
---	---------	----	---	---

Carried to Summary 371 9 3

MELTON.**Works and Offices Section.**

	£	s.	d.
Bilby Bros.	3	5	0
Fairhead & Sawyer (Mr. A. Benham)	9	2	0
Melton Corn & Coal Co. (Mr. R. Burrows)	4	16	5
St. Audry's Hospital (Mr. C. Sutcliffe)	113	0	8

Agricultural Section.

Churchman, Sir W., Lodge Farm (Mr. H. King)	1	6	0
---	---	---	---

Householders' Section.

Daines, R. H., 7, Hackney Road (Honorary Collector)	89	2	7
---	----	---	---

MENDLESHAM.**Works and Offices Section.**

Cutting, A. & M. (Mrs. E. M. Runacres)	7	16	0
--	---	----	---

Agricultural Section.

Bannister, W., Vicarage Farm	0	17	4
—, Oak Farm (Mrs. Eastell)	3	0	8
Bennett, H., Hill Farm (Mr. C. Clements)	1	14	8
Bullock, A. E., Wix and Boundry Farms	—	—	—
Clark, J. W., Kersey's Farm	0	17	4
Colchester, Exors. of J., Ashes Farm (Mr. S. Colchester)	0	17	4
Fulcher, S., Elm Farm	2	14	2
Hudson, W. H., Red House Farm	1	6	2
Juby, J., Grove Farm	2	13	8
Knock, H. E., The Lodge	4	6	8
Lockwood, —, Park Farm (Mr. W. Stannard)	2	7	0
Pizzey, V., Church Farm	2	12	0
Scales, J.	1	16	10
Tye, A., Hawkins Farm	1	6	0
Tye, G., Cakes Farm	0	19	6
Ward, R. (sundry amounts)	0	13	0

Householders' Section.

Hunt, Miss C., Post Office, Mendlesham Green (Honorary Collector)	39	5	5
Mayfield, A., School House (Honorary Collector)	46	13	10

MICKFIELD.**Agricultural Section.**

Smith, F. F., Elm Tree Farm (Mr. A. Smith)	3	0	8
Turner, A. M., Greenwood	2	17	2

Householders' Section.

Tydeman, H. C. (Honorary Collector)	14	7	3
---	----	---	---

MIDDLETON.**Agricultural Section.**

—, Valley Farm (Mr. J. Goodchild)	0	17	4
---	---	----	---

Householders' Section.

Closman, H. P., "Mildura" (Honorary Collector)	52	14	5
--	----	----	---

Carried to Summary 416 7 1

MISTLEY.

Works and Offices Section.		£	s.	d.
Brooks (Mistley), Ltd., The Maltings (Mr. E. Bush)	158	11	11
Brooks Flour Millers, Ltd. (Mr. C. E. Wade)	4	0	7
Brunswick House Certified Institution (Mr. S. E. Dudley)	4	13	0
Edme, Ltd. (Mr. W. A. Cant)	41	12	9
Free, Rodwell & Co. (Mr. H. Earey)	55	19	5
Horlock, F. W. (Mr. J. W. Hayward)	20	14	10
Rose Bros., Shrublands (Mr. W. H. Rose)	24	14	6
Stone, C. & Sons, Norman Road (Mr. B. J. Stone)	—	—	—
Agricultural Section.				
Champness, T. & L., Dairy Farm	3	16	0
Webb, G. S., Abbots Hall	11	10	9
Householders' Section.				
Beaumont, Mrs. E., The Green (Honorary Collector)	34	7	4

MONEWDEN.

Agricultural Section.				
Gooderham Bros., The Hall, Chestnuts and Orford House Farms (Mr. C. Warne)	12	6	4
Ling, W. F., Poplar Farm	0	8	4
Martin Bros., Green Farm	3	9	4
Wilson, J., Firs Farm	0	10	0
Householders' Section.				
Tarrant, Mrs. C. (Honorary Collector)	12	16	7

MONKS ELEIGH.

Agricultural Section.				
Gage, D., Boyton Hall (Mr. R. Partridge)	4	6	8
Gage, F., Monks Eleigh Hall	4	15	10
Gage, R., Bridge Farm	0	7	2
Householders' Section.				
Holmes, Mrs. M., The Garage (Honorary Collector)	51	6	5

MONK SOHAM.

Agricultural Section.				
Creasy, G. N., Hall Farm (Mr. W. Ruffles)	3	19	6
Elliott, W., Grove Farm (Mr. A. Chapman)	4	9	10
Householders' Section.				
Strudwicke, Mrs. (Honorary Collector)	20	18	2

NACTON.

Works and Offices Section.				
Arnold-Forster, J. A., Nacton House	1	9	3
Pretyman, G. M. T., Orwell Park (Mr. J. A. Arnold-Forster)	31	5	6
Agricultural Section.				
Pretyman, G. M. T., Orwell Park (Messrs. J. A. Arnold-Forster and W. T. Wright)	42	0	8
Householders' Section.				
Durrant, J., Victoria Cottage (Honorary Collector)	17	6	3

Carried to Summary 571 16 11

NAUGHTON.

Householders' Section.		£	s.	d.
Cooper, Mrs. I. (Honorary Collector) (see Nedging)	—	—	—

NEDGING.**Agricultural Section.**

Chaplin, E., Hill Farm, Green and Fidgetts Farms, Naughton	—	—	—
Garrod, A., Hall Farm (Mr. W. Morphew)	3	0	8
Harvey, S. M., Prospect House Farm	—	—	—
Pratt, A. J., Tye Farm	1	13	0

Householders' Section.

Cooper, Mrs. I., Post Office (Honorary Collector, also for Naughton)	29	16	7
--	----	----	---

NEEDHAM MARKET.**Works and Offices Section.**

Clowes-Walker, Ltd. (Mr. F. C. Beeston)	10	14	3
Cooper, G. & Sons (Mr. F. Flatman)	4	6	8
Garrard & Co., High Street	0	12	0
International Stores, Ltd.	5	15	11
Nunn & Son, High Street	3	0	8
Post Office Staff (Miss G. Woods)	3	18	0
Purr, A. J., Gable House	1	6	0
Quinton, D., & Sons (Mr. W. H. Merry)	17	4	6
Sparrow, F., Riverside Works (Miss A. A. Denny)	15	18	0
Steward, W. J., High Street	3	13	8
Theobald, T. & Sons (Mr. H. W. Theobald)	3	6	9

Agricultural Section.

Chambers, F. W., Hill Farm	4	2	4
Gray, O. J., Bridge Place Farm	11	2	4
Quinton, D., Crowley Park Farm (Mr. A. Denny)	1	12	10
Rose, C. E., Chain House, also Kenton, Suddon, and Pages Farms	11	13	0	

Householders' Section.

Platten, E. W.	136	18	6
Fulcher, Mrs., 34, Stowmarket Road (Honorary Collector)	12	5	8
Graves, Miss A. E., 3, Barking Road (Honorary Collector)	6	1	3
Stammers, L., 28, High Street (Honorary Collector)	14	6	0

NETTLESTEAD.**Works and Offices Section.**

White-Cooper, Mrs. A., High Hall (Domestic Staff)	1	6	0
---	-------	---	---	---

Agricultural Section.

Cullen, J. A., High Hall Farm	1	14	8
Fuller, S. H., The Chase	0	8	6
Tile, J. R., Tudor Grange (Mr. R. Durrant)	1	14	8
Wiglesworth, A. E.	0	4	4

Householders' Section.

Ling, A. G., High Hall Cottages (Honorary Collector)	2	3	4
--	-------	---	---	---

Carried to Summary 310 0 1

NEWBOURN.

		£	s.	d.
Agricultural Section.				
The Land Settlement Association, The Hall		11	8	6
Householders' Section.				
Hill, Miss J., The Fox (Honorary Collector)		6	3	4

OAKLEY.

		£	s.	d.
Agricultural Section.				
Gardner, S., Street Farm		2	3	4

OCCOLD.

		£	s.	d.
Agricultural Section.				
Moore, T. S., Benningham Grange		4	6	8
Seaman, G., The Hall		5	0	0
Householders' Section.				
Kent, Mrs. K., Church Lane (Honorary Collector)		29	19	4

OFFTON.

		£	s.	d.
Agricultural Section.				
Bye, W., Court Farm		1	10	4
Hubbard, C. H., Rook Hill Farm		1	1	10
Ranson, H. F.		1	14	8
Vince, E. B., Valley Farm		—	—	—
Householders' Section.				
Simpson, A. E., Chalk Pits (Honorary Collector)		15	9	10

OLD NEWTON.

		£	s.	d.
Works and Offices Section.				
Scott, R.		—	—	—
Agricultural Section.				
Baker, E., Hall Farm (Mr. J. A. Turner)		14	13	4
Bullock, J., Ward Green Farm		1	12	6
Bullock, C. G., Dagworth Farm, and Haugh Farm, Haughley		1	1	8
Scott, R., Brown Street Farm		—	—	—
Stearn, F. W. & A. E., Rookery Farm		6	0	2
Stearn, F., Bridge Cottage		1	10	0
Woodward, G. P. (Mr. W. Cubitt)		14	15	0
Householders' Section.				
Disney, Mr., The Stores (Honorary Collector)		35	16	5

ONEHOUSE.

		£	s.	d.
Works and Offices Section.				
Greengrass, E., & Sons		2	17	0
Agricultural Section.				
Rose, W., Chilton Leys		3	10	8
Stearn, R., Onehouse Hall		7	14	2
Householders' Section.				
Pollard, C. H., Wash Lane (Honorary Collector)		19	11	1

Carried to Summary 187 19 10

ORFORD.**Agricultural Section.**

	£	s.	d.
Cordle, H. J., Chantry Farm	7	9	4
Grimsey, R., Raydon Hall	4	0	0
Pickthorn, C. M., Richmond Farm (Mr. H. C. Pyper)	3	13	8

Householders' Section.

Overfield, N. S., School House (Honorary Collector)	47	4	10
---	----	---	----

OTLEY.**Works and Offices Section.**

Hodgson-Nicoll, Mrs., Otley House	2	7	8
Pearl, J. W. & A.	3	7	6

Agricultural Section.

Evans, T. W., Stanway	—	—	—
Haag, C., Leaseland Farm (Mr. C. Beattie)	—	—	—
Ling, G., Grange Farm (Mr. C. Hawes)	5	12	8
Ling, W., Hall Farm (Mr. A. Robinson)	2	9	1
Taylor, M. J., Church Farm	0	10	0
Turner, T., Charity Farm (Mrs. B. U. Turner)	1	10	4

Householders' Section.

Sawyer, Miss E. M., "Hescroft" (Honorary Collector)	52	12	4
---	----	----	---

PALGRAVE.**Agricultural Section.**

Rose, F. G., Grange Farm	1	10	0
----------------------------------	---	----	---

PARHAM.**Works and Offices Section.**

Garrard, C. P., North Green Farm	0	13	0
--	---	----	---

Householders' Section.

Winter, Mrs. K., School House (Honorary Collector)	43	19	6
--	----	----	---

PARKESTON.**Works and Offices Section.**

London & North-Eastern Railway Loco. Running Dept. (Mr. E. Smith)	57	8	9
London & North-Eastern Railway Local Dept.	94	6	0

Householders' Section.

Scrivener, E., 18, Hamilton Street (Honorary Collector)	14	18	11
---	----	----	----

Carried to Summary 343 13 7

PEASENHALL.

Works and Offices Section.		£	s.	d.
Smyth & Sons, Ltd. (Mr. T. H. Thirtle)	22	9	9
Agricultural Section.				
Le Grys, G. R., Moat Farm	1	10	0
Wharton, W., Woodlands Farm	—	—	—
Householders' Section.				
Snell, W. A., Post Office (Honorary Collector)	63	16	10

PETTAUGH.

Agricultural Section.				
Cutting, J. H. P., Abbotts Hall and Crowfield	2	7	8
Mayhew, A., The Hall	6	4	7
Mitchell, W., Moat Grove Farm	1	8	0
Pipe, J., Lewis Farm	1	14	8
Householders' Section.				
Bonner, F. W. (Honorary Collector)	27	7	9

PETTISTREE.

Agricultural Section.				
Lawn, J. T., Green Farm	6	6	8
Pearson, F., & Son, The White House	1	16	10
Wigan, Capt. D., Loudham Hall (Mr. H. Robinson)	27	19	0
Householders' Section.				
Hart, Mrs. W., Lime Tree Terrace, Wickham Market (Honorary Collector)	20	10	6

PLAYFORD.

Agricultural Section.				
Fisk, G. W., Hill House and Tuddenham	6	12	4
Pain, R. V., Lux and Kiln Farms	6	18	8
Householders' Section.				
Garwood, D., The Vale (Honorary Collector)	19	9	9

POLSTEAD.

Householders' Section.				
Dickinson, Mrs. L., The Laurels (Honorary Collector)	16	12	2

RAMSHOLT.

Agricultural Section.				
Willis, J., Poplar and Street Farms	8	4	0
Householders' Section.				
Nunn, Mrs. M., Ramsholt Arms (Honorary Collector)	3	2	6

Carried to Summary 244 11 8

RAYDON.

Works and Offices Section.		£	s.	d.
Dunningham, A., & Sons, Bulder	10	2	3

Agricultural Section.

Dunningham, A., Church Farm	1	6	0
Loose, W., Woodlands Farm	1	1	0
Morley, B. J., Hadleigh Farm	0	15	0
Partridge, E. G., Ponds Farm	1	6	0
Sainsbury, A., Masons Bridge Estate (Mr. J. H. Kembball, Estate Office, Hadleigh)	15	19	0
White Bros., Valley Farm (Miss C. J. White)	2	3	4
Wing, C. R., Hall Farm	7	0	2

Householders' Section.

Bell, Mrs. W.	—	—	—
---------------	---------	---	---	---

REDGRAVE**Agricultural Section.**

Bedwell, F., Hall Farm	6	0	8
Dye, F., Street Farm	—	—	—
Eacock, H. & R., Priory Farm	—	—	—
Erith, D. E., Ivy Farm	0	17	10

Householders' Section.

Berridge, Miss L., The Post Office (Honorary Collector)	30	16	5
---	---------	----	----	---

REDLINGFIELD**Agricultural Section.**

Brady, A. & Son, Mill Farm	—	—	—
Edwards, A. T., Wash Farm	—	—	—
Howlett, B., Hill Farm	1	0	0

Householders' Section.

Risk, D. B.	14	19	2
Coe, H. J., Bridge House (Honorary Collector)	25	17	8

RENDHAM.**Agricultural Section.**

Jack, T., Hall Farm	3	10	0
Mellor, T. F., The Rookery	3	17	0

Householders' Section.

Churchyard, F. P., South View (Honorary Collector)	15	12	11
--	---------	----	----	----

RENDLESHAM.**Works and Offices Section.**

Norwood Sanatorium, Ltd. Rendlesham Hall (Mr. H. Long)	14	2	3
--	---------	----	---	---

Agricultural Section.

Bunbury, Sir C., Naunton Hall (Mr. H. Lloyd)	2	4	4
--	---------	---	---	---

Householders' Section.

Alexander, Mrs. A., School House (Honorary Collector)	23	4	1
---	---------	----	---	---

Carried to Summary 181 15 1

RICKINGHALL.

Agricultural Section.				£	s.	d.
Thompson Bros., Allwood Green	1	13	0
Householders' Section.						
Perry, Miss L. M., The Garage, Rickinghall (Honorary Collector) (see Botesdale)	—	—	—

RINGSHALL.

Agricultural Section.						
Durrant, W. E., Nayland Farm	—	—	—
Gibbons, T. H., Stocks Farm	1	10	6
Gooderham, A. G., Bradley's Farm	0	13	4
Haxell, E. J., Stoke Farm	1	9	3
Hitchcock, J. W., Ringshall Hall	—	—	—
Hitchcock, C. G., Chapel Farm	—	—	—

RISHANGLES.

Householders' Section.						
Hawes, F. (Honorary Collector)	19	13	5

ROUGHAM.

Agricultural Section.						
Edgar, R., Holly Bush Farm	4	0	0

RUSHMERE.

Works and Offices Section.						
Chevallier, Mrs., The Cottage	0	16	6
Dredging and Construction Co., Ltd.	7	12	3
Gilson, E. H.	2	6	0
Lillingstone, B. A., "Glenfield," Playford Road	0	11	2
Pipe, Wm.	1	16	10

Agricultural Section.						
Everett, N., Rushmere and Tuddenham Farms	10	2	7
King, B. S., The Hall	—	—	—
Pipe, Wm.	1	12	7
Hunt, E. L., Limes Farm	3	9	2

Householders' Section.						
Seamman, Mrs. E. M., 31, Playford Road (Honorary Collector)	19	5	9

Carried to Summary 76 12 4

SAXMUNDHAM.**Works and Offices Section.**

	£	s.	d.
Ashford, I. & J., Ltd. (Mr. E. Robinson)	6	7	8
Backhouse, L. G.	2	18	0
Crisp, H. G., Printer (Miss Alexander)	4	9	9
Flick & Son (Mr. E. W. Beeson)	3	8	3
Hayward, H., & Sons (Mr. G. R. Hayward)	18	5	10
Pearl Assurance Co., Ltd. (Mr. Seaman)	4	3	5
Post Office Staff (including Aldeburgh and Leiston, Mr. W. Thomas)	14	17	11
Saxmundham Gas Co. (Mr. A. Spencer)	2	19	0
Smith & Wesby (Miss E. M. Newson)	3	17	6
Smyth Bros. (Mr. A. R. Smyth)	2	15	3
Waller, H. & Sons	1	13	6
Wells, W., & Sons, High Street (Mr. S. L. Willis)	3	13	6

Agricultural Section.

Long, W. E., Hurts Hall	5	17	2
Mann, I. S., Park Farm	—	—	—
Salter, W. J. J., Hill Farm	2	0	0
Merrison, E., Brook Farm	2	3	4

Householders' Section.

Self, G., Albion Street (Honorary Collector)	171	1	11
--	-----	---	----

SAXTEAD.**Agricultural Section.**

Abbott, C. & Sons, Ivy Farm (Mr. P. Abbott)	—	—	—
Breese, J., World's End and Church Farm, also Dennington	10	16	2
Clarke, Hugh, Saxtead Lodge (Mr. C. Gilbert)	0	16	3
Wightman, D. H., Limes Farm	1	0	0
Wolton, F., White House Farm	0	8	8

Householders' Section.

Cattermole, Miss H., Post Office (Honorary Collector)	25	0	3
---	----	---	---

SEMER.**Agricultural Section.**

Letts, G. F., The Late Mr.	2	12	4
Malyon Bros., Drakeston Farm	—	—	—

Householders' Section.

Green, Mrs. A.	29	8	6
Wilkerson, J. (Honorary Collector)	—	—	—

SHELLAND.**Agricultural Section.**

Jewers, J. E., New Farm and Wood Hall, Rattlesden	10	2	10
Roe, W. E., Rockylls Hall (Mr. E. V. Holland)	4	17	6

Householders' Section.

Pollard, C. H. (see Onehouse)	—	—	—
---------------------------------------	---	---	---

Carried to Summary 335 14 6

SHELLEY.

Agricultural Section.		£	s.	d.
Mudd, W. A., Shelley House and Hall Farm	3	2	0
Householders' Section.				
Keeble, Mrs. C., "Ecklinville" (Honorary Collector)	11	14	0

SHOTLEY.

Works and Offices Section.				
H.M. Barracks (Generating Station, Mr. S. J. Stanley, Mill House)	9	18	8
H.M. Training Depot (Works Dept., Mr. E. Clarke)	29	3	10
Agricultural Section.				
Hawes, Wm., Pear Tree Farm	1	10	0
Packard, H. W., A. E., S. & R., Overhall	9	7	0
Wrinch, D. J., Red House, Hill House and Hall Farms	19	7	10
Householders' Section.				
Clarke, E., 2, East View Terrace (Honorary Collector)	32	2	9
Crapnell, Mrs. J., The Post Office (Honorary Collector)	50	2	2

SHOTTISHAM.

Householders' Section.				
Reeve, Mrs. A., Forge House (Honorary Collector)	37	1	4

SIBTON.

Works and Offices Section.				
Brooke, J. K., Sibton Park	4	11	0
Agricultural Section.				
Darley, J. S., Green Farm	3	12	0
Levett-Scrivener, Capt., Sibton Abbey (Mrs. Wase)	4	17	6
McPherson, A. H., Park Farm	3	0	8
Peecock, F. M., Wood Farm	—	—	—
Householders' Section.				
Newson, Mrs. S., Hemps Green (Honorary Collector)	15	15	2

SNAPE.

Works and Offices Section.				
Nichol, F. E., Exors. of the late Mr., The Cloisters (Miss Nichol)	0	13	0
Raymer, E., Blacksmith	1	10	4
Swonnell & Sons, Ltd.	39	9	9
Agricultural Section.				
Bailey, C. C., Street Poultry Farm and Fir Tree Farm)	—	—	—
Gillett, E., Croft Farm	1	14	8
Hambling, Sir Guy, Hall Farm (Mr. R. Peel)	0	11	8
Hocking, H. T., Abbey Farm	1	6	0
Newson, M., Rookery Farm (Mr. A. Ling)	1	0	9
Smith, R., Valley Farm	0	19	6
Householders' Section.				
Reeve, S. C.	25	15	5
Leatherdale, Mrs.	16	10	0
Blowers, Capt. A. H.	4	1	3

Carried to Summary 328 18 3

SOMERSHAM.**Agricultural Section.**

	£	s.	d.
Robinson, A., Admins. of, Park Farm	1	0	0
Smith, G., Hill Farm	1	14	8

Householders' Section.

Robinson, C., Post Office (Honorary Collector)	34	12	7
--	----	----	---

SOUTHOLT.**Agricultural Section.**

Johnson, E., Park Farm	3	18	0
--------------------------------	---	----	---

Householders' Section.

Archer, Mrs. F., "The Plough" (Honorary Collector)	7	11	9
--	---	----	---

STERNFIELD.**Works and Offices Section.**

Scrimgeour, H., Glebe Farm	2	4	6
------------------------------------	---	---	---

Agricultural Section.

Hurren, M., Hall Farm (Mr. W. Burch)	1	14	8
--	---	----	---

STOKE ASH.**Agricultural Section.**

Aldous, Mrs., White Horse and Hawe Farms	2	1	2
Barker, F., Coulsey Wood Farm	0	8	8
Buckmaster, R., Gardeners' Hall (Mr. J. Shelley)	0	17	4
Hillen, A. J., Eastwick Farm	2	4	0
Holmes, H., West Wycke Farm	1	15	0
Poppy, Mr., Lime Tree Farm	2	12	0

Householders' Section.

Lummis, G. H., Post Office (Honorary Collector)	33	10	2
---	----	----	---

STOKE-BY-NAYLAND.**Works and Offices Section.**

Brooklebank, G. C., Gifford Hall	6	1	4
--	---	---	---

STONHAM ASPAL.**Works and Offices Section.**

Cutting, A. & M. (Mr. H. A. Stannard)	4	15	7
---	---	----	---

Agricultural Section.

Allum, H. & G., Morgans Farm	2	11	4
Chappell, C. A., Mill Green Farm	6	1	4
Jeffery, J., Wood Farm	1	19	9
Pratt, F. W., Grove Farm	1	14	8
Turnbull, C. S., Park Farm	3	2	8
Turner, S. P., Red House	4	6	4
Sundry Farms (Mr. H. A. Stannard)	13	3	4

Householders' Section.

Wonnacott, Miss L. B., The Rectory (Honorary Collector)	30	4	4
---	----	---	---

LT. STONHAM.**Agricultural Section.**

Chittock, R., Boundary Farm	0	4	4
Matthews, Exors. of the late J., The Hall	4	4	2
Noble, P. A., Westwood Hall	9	12	10
Stedman, G., Waltham Hall (Mr. E. Peters)	7	5	10
Turner, J. W., Home Farm (Mr. W. Berry)	7	5	10

Householders' Section.

Stannard, H. A. (Honorary Collector) (see Earl Stonham)	—	—	—
---	---	---	---

Carried to Summary 191 12 4

STOWMARKET.

Works and Offices Section.		£	s.	d.
Barnard, O. G. & Sons (Mr. W. E. Baker)		21	7	11
Bedwell & Co. (Mr. F. Shearing)		2	8	7
Bond Street Stores (Mr. E. W. Ellis)		1	0	6
Curtis, D. W., Ltd., Milton Road (Mr. C. Richards)		—	—	—
C.W.S. Creamery (Mr. S. Lay)		51	19	11
Edmundson's Electricity Corporation, Ltd.		61	12	11
Fison & Co., Brickworks (Mr. A. Smith)		5	11	8
Fison, Packard & Prentice, Ltd. (Mr. L. A. Whynes)		20	17	7
Footman & Co. (Miss V. L. Sorrell)		1	1	8
Godbold, F., & Son, Stowupland Street		1	6	6
Gooding, H. C. (Mr. F. W. Hatch)		6	15	0
Gosling, J. T., Stowupland Street		12	10	0
Hewitt, W. R. & Co., Ltd. (Mr. L. Scotcher)		5	4	0
International Stores (Mr. W. G. Glass)		—	—	—
Isolation Hospital (Miss M. E. Williams)		2	1	8
Knight, R. C. & Sons (Mr. G. M. Hammond)		2	8	7
Leathers, Ltd., S. T., Milton Road (Mr. B. G. Hards)		24	4	2
Mayhew, J. M. & Son, 11, Ipswich Street		7	15	0
Morton, E.		—	—	—
Murray, W., Tavern Street (Mr. C. Hammond)		13	3	0
Nobel Chemical Finishes (Mr. A. G. Archer)		135	4	4
Plummer, F. S., Ipswich Road (Mr. E. D. Plummer)		3	5	0
Post Office Staff (Mr. S. M. Morriss)		27	2	9
Preston Glove Co., Ltd., Milton Road		3	5	2
Ray, G. F. & Son (Miss M. Aldous)		5	6	8
Red Star Petroleum, Ltd. (Mr. W. Read)		6	0	6
Scotcher, L., "Salcombe," Finborough Road		0	6	6
Seaman, O., 9, Ipswich Road (Mr. R. Snell)		21	0	9
Smith, W. J., Albert Mills		3	4	0
Stannard & Co. (Mr. L. Whynes)		2	3	4
Stowmarket Co-operative Society (Mr. W. Wade)		64	8	5
Stowmarket Gas Light & Coke Co., Ltd. (Mr. G. R. Hughes)		3	12	0
Stowmarket Senior Council School (Mr. A. T. Anderson)		3	8	3
Stowmarket Timber Co., Ltd. (Mr. C. Vince)		21	12	3
Strickson, R. B. & Son		2	14	6
Suffolk Iron Foundry (Mr. C. H. Carter)		205	1	4
Sutton & Phillips, The Factory		11	15	6
Thurlow, G. & Sons, Ltd. (Mr. W. V. Bacon)		17	8	0
Turner, W. A., Garden Factory (Miss M. Newson)		14	9	3
Turner, Wm. Ltd. (Miss E. M. Bird)		9	6	5
Tydeman, W. & Son, 5, Ipswich Street		1	8	11
Tydeman, G., 10, Ipswich Street (Mr. W. E. Tydeman)		0	19	6
Ward, Edmund, Butter Market (Miss J. Saunders)		5	13	6
Ward, Frank, Ipswich Street (Miss G. W. Chaplin)		2	3	4
Ward, Frank, 15, Ipswich Street (Miss M. E. Ward)		3	3	0

Agricultural Section.

Dunn, A., Woodside (Mr. W. V. Lambert)		0	17	4
Longe, H. D., Abbots Hall		1	19	0
Marsh, J. N., The Ashes, Uplands, Hill, and Mount Farms, Stowupland		4	6	8
Mason, W., Cedars Farm		1	10	4
Rush, E. C., Chilton Hall		2	18	2
Steele, R. G., Ashes Farm (Mr. A. Catchpole)		0	17	4
Woodward, G., Chilton Hall Farm (Mr. G. Borrett)		2	18	6

Carried to Summary 830 19 2

STOWMARKET—continued.

Householders' Section.		£	s.	d.
Cuthbert, W., 34, Bond Street (Honorary Secretary)	18	15	5
Baker, Mrs. E. M., 34, Regent Street (Honorary Collector)	48	15	10
Baker, H., 67, Ipswich Street (Honorary Collector)	22	7	6
Brett, Mrs. C. E., 104, Bury Street (Honorary Collector)	52	4	3
Last, H., Lime Tree Place (Honorary Collector)	40	10	2
Lillistone, J., 25, Station Road (Honorary Collector)	103	5	4
Newby, J., 45, Ipswich Street (Honorary Collector)	60	11	7
Perry, P. A. S., 53, Stowupland Road (Honorary Collector)	26	13	9
Roper, H., Cardinalls Road (Honorary Collector)	10	9	8
Rozier, E., 3, Violet Hill Road (Honorary Collector)	19	11	5
Whynes, L., Tavern Street (Honorary Collector)	6	15	2
Hadkins, A. E., Combs Ford (Honorary Collector)	64	0	4

STOWUPLAND.**Agricultural Section.**

Allard, R., Walnut Tree Farm	1	11	4
Abbott, E., Crown Farm	2	5	6
Brame, G., Pooles Farm	4	10	0
Carter, G., Stowupland Green	3	0	8
Carter, T. C. C., Hall Farm (Mr. A. Chaplin, The Bungalow)	10	6	8
Cobbold, S., Grange Farm	3	5	2
Jewers, D. H., Upland Farm	3	0	0
Meakings, G., The Firs	1	6	0
Potter, W., Columbyne Hall (Mr. A. H. Melhuish)	1	19	0
Scarfe, Miss R., Oak Farm	1	14	8
Stearn, T. E., Sheepecote Hall, Creeting Hall Farm and Holly Bush Farm, Buxhall	13	8	8
Taylor, E. L., Park Farm	5	10	8

Householders' Section.

Finbow, F. W., 167, Stowupland Road, Stowmarket (Honorary Collector)	67	12	7
--	---------	----	----	---

STRADBROKE.**Works and Offices Section.**

Framlingham & Eastern Counties Egg Society (Mr. E. Bridges)	2	5	0
Moy, T., Ltd. (Mr. H. E. Rout)	5	1	1
Rogers, P. L.	1	19	0

Agricultural Section.

Buck, H. S., Grove Farm	1	6	0
Long, E., Hepwood Lodge	2	12	0

Householders' Section.

Goshawk, E. (Honorary Collector)	74	4	9
----------------------------------	---------	----	---	---

Carried to Summary 680 19 2

STRATFORD ST. ANDREW.

Agricultural Section.		£	s.	d.
Packard, C., Park Gate Farm	9	10	0
Householders' Section.				
Birt, Mrs. A. J. (Honorary Collector), see Farnham	—	—	—

STRATFORD ST. MARY.**Works and Offices Section.**

Hughes, Major, Stratford Hills	1	12	6
Norfolk, G. & Son	0	13	0

Agricultural Section.

Hughes, Major, Stratford Hills (Mrs. M. L. Upton)	4	11	8
Moye, H., Hill Farm	1	19	0

Householders' Section.

Tice, M., Household Supply Stores (Honorary Collector)	26	18	11
--	---------	----	----	----

STUSTON.**Agricultural Section.**

Pyman, S., Hall Farm	1	8	2
------------------------------	---------	---	---	---

STUTTON.**Works and Offices Section.**

Okeden, Mrs. H., Grove Cottage Laundry	1	11	5
--	---------	---	----	---

Agricultural Section.

Cutting, G. A., Argent Manor	2	3	4
Okeden, Mrs. H., Stutton House	1	8	10
Suckling, A., Crow Hall Farm	—	—	—
Wrinch, R. H., Crepping Hall Farm (Mr. F. Pepper)	5	18	4

Householders' Section.

Gildersleeves, A. J., Lodge Farm (Honorary Collector)	66	18	2
---	---------	----	----	---

SUDBOURNE.**Agricultural Section.**

Miles, M., High House Farm	2	12	0
Whayman, W., Lodge Farm (Mr. A. Goddard)	1	19	0

Householders' Section.

Raymer, Miss M. (The Late)	22	15	3
Holmes, H. F., Red House (Honorary Collector)	13	13	0

SUTTON.**Agricultural Section.**

Miller, T. E., Pettistree Hall Farm	2	10	0
Manners, Major Sir Geo., Ferry Farm (Mr. C. E. Howgego)	4	9	0
Paul, R. H. & R., Broxtead Estate (Mr. E. J. Gaymer)	40	1	10

Householders' Section.

Leek, J. W.	3	17	7
Houchell, F. (Honorary Collector)	27	19	5

Carried to Summary 244 10 5

SWEFFLING.

Works and Offices Section.		£	s.	d.
Cooper, A. K.	2	10	6
Agricultural Section.				
Meickle, J. H., White House Farm (Mrs. Emeney)	2	8	7
Householders' Section.				
Riches, C. F., Post Office (Honorary Collector)	26	8	4

SWILLAND.

Works and Offices Section.		£	s.	d.
Barron, Col. C. A., Victoria Roller Mills (Mr. Dunnett)	5	15	10
Agricultural Section.				
Stennett, W., Swilland Hall	2	2	10
Householders' Section.				
Hammond, Mrs. H., Glebe Cottage (Honorary Collector)	15	11	0

TANNINGTON.

Agricultural Section.				
D. Coy, Lodge Farm	—	—	—
Davy, A. W., Bridge Farm	2	3	4
Harvey, R., Braiseworth Hall (Mrs. E. J. Harvey)	8	10	0
Read, T. H., The Grange	1	19	0
Rush, W. J., The Hall	4	15	4
Householders' Section.				
Trew, Mrs. A. M.	11	14	9
Wood, Mrs. E. M., School House (Honorary Collector)	3	9	5

TATTINGSTONE.

Agricultural Section.				
Cobbold, P. W., Pond Hall and Wallers Hall (Mr. C. Hunt)	13	9	10
Forrest, T., Tattingstone Hall	—	—	—
Neal, Mrs., Crag Pit Farm (Mr. T. Pitt)	0	8	8
Paul, Stuart, Lodge, Potash, Woodlands and Turkey Farms (Mr. A. Reynolds)	11	6	10
Householders' Section.				
Spindler, Mrs., School House (Honorary Collector)	35	9	6

THEBERTON.

Agricultural Section.				
Easy, Wm., Hall Farm	1	14	8
Meinertzhagen, Mrs. G., Theberton House (Mr. T. J. Blake)	4	6	4
Householders' Section.				
Coates, Mrs. V. E., The Forge (Honorary Collector)	16	0	0

THORNDON.

Agricultural Section.				
Hammond, F. J., The Hall (Mr. J. Durrant)	2	12	0
Tydeman, J., White House Farm	3	10	0
Householders' Section.				
Brock, E., Foundry House (Honorary Collector)	20	2	7

Carried to Summary 196 9 4

THORNHAM MAGNA.**Agricultural Section.**

	£	s.	d.
Thompson, W. H., Star House	0	8	8
Thornham Magna Estate Works (Mr. H. T. Chandler)	34	17	8

Householders' Section.

Chandler, H. T. (Honorary Collector)	19	17	10
--	----	----	----

THORNHAM PARVA.**Agricultural Section.**

Sturgeon, A. J., Chandos Farm	5	2	10
---------------------------------------	---	---	----

THORPENESS.**Works and Offices Section.**

Thorpeness, Ltd.	14	11	1
--------------------------	----	----	---

Householders' Section.

Harling, H. W., 1, Beech Cottages (Honorary Collector)	20	12	11
--	----	----	----

THRANDESTON.**Agricultural Section.**

Wigley, Exors. F., Marsh Farm (Mr. F. G. Wigley)	2	5	0
--	---	---	---

Householders' Section.

Stammers, Mrs. J., Queen's Head (Honorary Collector)	18	16	6
--	----	----	---

THWAITE.**Agricultural Section.**

Baker, E., Willow Hall (Mr. S. Wilden)	1	19	4
Bull, A. H., The Late Mr.	0	10	0

Householders' Section.

Farrow, A., Stone Cottage (Honorary Collector)	11	14	7
--	----	----	---

TUDDENHAM.**Works and Offices Section.**

Mortimer, H.	1	17	3
Parker, C. W., & Sons, Fountain Inn	3	18	0

Agricultural Section.

Johnson, L. G., Sycamore Farm	1	10	4
Miller, G. W., Poplar Farm	1	10	11
Welham, J., Manor Farm	3	13	8
Wright, H., Allen's Farm	0	19	6

Householders' Section.

Dearle, Mrs. C., The School House (Honorary Collector)	21	4	8
--	----	---	---

Carried to Summary 165 10 9

TUNSTALL.

Agricultural Section.				£	s.	d.
Brown, C., Walnut Tree Farm	1	6	0
Frost, T., The Gables (Mr. A. Cutting)	4	11	0
Goddard & Sons, Brown's Farm, Tunstall (also Wantisden, Camp-sea Ashe, Easton and Kettleburgh)	15	12	2
H.M. Forestry Commission, Tunstall Heath (Mr. S. Crowther)	7	18	0
McMaster, J., Dunningworth Hall	0	16	0
Householders' Section.						
Bailey, G., Orford Road (Honorary Collector)	52	11	6

UBBESTON.**Householders' Section.**

Neeve, A., The Green (Honorary Collector)	13	3	9
---	----	----	----	----	---	---

UFFORD.**Works and Offices Section.**

Heywood, Miss H., The Dower House	4	0	0
-----------------------------------	----	----	----	---	---	---

Householders' Section.

English, Mrs. E. M., "Wayside" (Honorary Collector)	71	12	6
---	----	----	----	----	----	---

WALDRINGFIELD.**Agricultural Section.**

Everard, H. W., Whitehall Church Farm	5	16	0
Woodley, F., Windycross	0	10	0

Householders' Section.

Waller, Rev. A. P., The Rectory (Honorary Collector)	47	0	10
--	----	----	----	----	---	----

WALPOLE.**Householders' Section.**

Gladwell, Mr., The Stores (Honorary Collector)	8	2	6
--	----	----	----	---	---	---

WALTON.**Agricultural Section.**

Forrest, T., Hill House, Walton, Kirton Hall Farm, Kirton, East End and Rues Farm (see Felixstowe)	—	—	—
--	----	----	----	---	---	---

WANTISDEN.**Agricultural Section.**

—, Valley Farm (Mrs. E. King)	5	3	8
-------------------------------	----	----	----	---	---	---

Householders' Section.

Mayhew, E., Church Cottages, Butley (Honorary Collector), (see Butley)	—	—	—
--	----	----	----	---	---	---

Carried to Summary 238 3 11

WASHBROOK.

Agricultural Section.				£	s.	d.
Harvey and Bradbury, Grange Farm	0	16	2
Harwood, A., Rookery Farm (Mr. J. Cousins)	8	8	6
Thurman, H., Swan Farm	0	17	4

Householders' Section.

Stebbing, F. (Honorary Collector)	74	6	10
---	----	----	----	----	---	----

WATTISHAM.**Works and Offices Section.**

Hipperson, F. R., & Son, Ltd., New Air Station	52	3	9
--	----	----	----	----	---	---

Agricultural Section.

Gooderham, T., Kiln and Crowcroft Farms	4	2	4
Squirrel, J. E. (Sundry Amounts)	8	8	2

Householders' Section.

Squirrel, J., "Homestead" (Honorary Collector)	13	9	9
--	----	----	----	----	---	---

GT. WENHAM.**Agricultural Section.**

Burns, W. J., Jun., Wenham Place	3	16	0
Church, G. T., Wenham Hall Farm	4	8	10
Coe, A., Priory Farm	0	2	6

Householders' Section.

Hall, S. J., Queen's Head (Honorary Collector)	13	11	1
--	----	----	----	----	----	---

WENHASTON.**Householders' Section.**

Sangster, L., The School (Honorary Collector)	26	15	0
---	----	----	----	----	----	---

WESTHOEPE.**Agricultural Section.**

Shave, G. F., Exors., Hall Farm	4	0	0
Shave, J., Church Farm	2	3	4
Sykes, E. M. & D., Rookery Farm and Green Farm	3	7	2

Householders' Section.

Sadler, Mrs. J. J., The Shop (Honorary Collector)	11	10	3
---	----	----	----	----	----	---

Carried to Summary 232 7 0

WESTLETON.

Householders' Section.		£	s.	d.
Fisk, H. J., The Post Office (Honorary Collector)	50	19	5

Agricultural Section.

Goddard, A., Scotts Hall	0	19	6
--------------------------	-------	---	----	---

WETHERDEN.**Agricultural Section.**

Coaker, W., Mutton Hall (Mr. A. Partridge)	1	2	0
Bridges, C., Exors. of, Hall Farm (Mr. Thompson)	4	12	6
Sundry Farms (Mr. W. Dorling)	7	12	9
Mullinger, W. S., White House Farm	0	2	6
Stribling, F. C., Grange Farm	2	0	0
White, T., Church and Box Tree Farms	0	17	4

Householders' Section.

Smith, Mrs. F. E., The Post Office (Honorary Collector)	62	3	9
---	-------	----	---	---

WETHERINGSETT-CUM-BROCKFORD.**Agricultural Section.**

Aldred, E., Sycamore Farm (Mr. E. Abbott)	5	4	0
Alston, —, Cedars Farm (Mr. G. Cole)	0	16	0
Catchpole, A. W., White House Farm (Mr. W. Nunn)	3	16	8
Dawes, B., Green Farm	—	—	—
Hitchcock, E. C., Shrubland, Moat and Green Farms	5	8	4
Keeble, W., Pages Green Farm	1	6	0
Pooley, G. E., Moores Farm	0	8	10
Pulham, F., Hall Farm (Mr. S. Clements)	2	3	2

Householders' Section.

Woodward, E. G. (Honorary Collector)	94	6	7
--------------------------------------	-------	----	---	---

WHATFIELD.**Agricultural Section.**

Juby, Mrs. A. H., White House Farm	3	5	0
Juby, H., Church Farm	4	0	0
Fairweather, F. S., Furneaux Farm	4	15	0
Mower, G., Hill Farm	1	10	4
Nunn, F. L., Barrards Hall	—	—	—

Householders' Section.

Thorpe, E., The Horseshoes (Honorary Collector)	11	5	11
---	-------	----	---	----

Carried to Summary 268 15 7

WICKHAM MARKET.

Works and Offices Section.		£	s.	d.
Allen, G. R. & Son, Builders (Mr. A. R. Rackham)	10	11	3
Cordy, The Exors. of the late L. C. (Mr. V. D. Dyke)	1	1	8
Johnson, F. J., Builder	9	6	2
Lawn's Stores (Mr. J. Preastner)	10	7	2
Rackham, R., Exors., The Mill (Mr. A. J. Cadman)	5	4	0

Agricultural Section.		£	s.	d.
Brown & Son, H. M., Valley Farm (Mr. J. H. Brown)	2	13	0
Place, T., Glevering Estate (Mr. W. C. Mitchell)	0	13	0
Meadows, J., Grange Farm			
Stanford, Mrs., Gelham Hall Farm (Mr. R. King)	3	8	2

Householders' Section.		£	s.	d.
Fairhead, Mrs. E. M., Mill Road, Campsea Ashe (Honorary Collector)	28	9	6
Harnden, J. H., 2, Middle Street (Honorary Collector)	34	17	3
Mallett, Mrs. A. M., 1, Norfolk Terrace (Honorary Collector)	40	17	2
Reeve, Mrs. F., Snowden Hill (Honorary Collector)	29	13	8

WICKHAM SKEITH.

Agricultural Section.		£	s.	d.
Baker, S. J., Elm Farm	3	0	8
Burrows, J., Oak Farm	1	1	0
Cutting, S. C., White House	2	3	4
Elsden, E., Hall Farm	1	6	0
Hammond, E. A., Place Farm	6	16	8
Richards, J. S., Wickham Abbey (see Bacton)			
Williams, R. O., Street Farm	2	11	3

Householders' Section.		£	s.	d.
Nicholson, Mrs. E. M., The School (Honorary Collector)	26	14	7

WILBY.

Agricultural Section.		£	s.	d.
Capon, T., Ash Tree Farm (Mr. H. Muttock)	1	14	8
Hibberd & Son, T., Rookery Farm	8	13	4
Knevett, E. S., Elm Tree Farm			

Householders' Section.		£	s.	d.
Baldry, Mrs. M., Russell House (Honorary Collector)	33	12	11

WILLISHAM.

Agricultural Section.		£	s.	d.
Fiske, M. F., The Hall and Castle Farms (also Offton)	9	1	8
Gooderham, W., Tye Farm	2	0	0

WINSTON.

Works and Offices Section.		£	s.	d.
Rowe Bros.	3	8	3

Agricultural Section.		£	s.	d.
Berry & Turner, Green Farm	2	12	0
Gosling, W., Barley House Farm	1	1	8
Curtis, J.	3	14	6
Long, T. H., Hall Farm			
Sundry Amounts (Mr. E. McDowall)	4	17	10

Householders' Section.		£	s.	d.
McDowall, E., 15, Winston Green (Honorary Collector)	5	19	4

Carried to Summary 297 11 8

WITNESHAM.

Works and Offices Section.		£	s.	d.
Barker, F., & Son	4	15	6
Agricultural Section.				
Bell, J. A. D., Manor Farm	0	4	4
Jones, Mrs. E. M.	3	4	8
Symes, A. W., Red House Farm	1	14	8
Householders' Section.				
Rayner, J. B., The Post Office (Honorary Collector)	37	10	11

WIX.

Works and Offices Section.		£	s.	d.
Paskell, G., & Son (Mr. F. W. Wake)	16	12	7
Wade, J., Sundry Amounts	30	16	11
Agricultural Section.				
Mitchell, G. K., Junr., The Abbey and Pond Hall	1	19	0

WOODBIDGE.

Works and Offices Section.		£	s.	d.
Baldwin, W. D., & Son, 58, Thoro'fare (Miss E. Nichol)	8	19	8
Bloxsome, W., Ltd. (Miss J. E. Smith)	4	16	5
Booth, G., Church Street (Miss G. Booth and Mr. Newson)	5	11	10
C.A.W.G. (Miss Allen)	3	11	6
Creasey, J. R., Cross Corner	2	5	0
Davey, Crow, Ltd., Church Street	4	12	3
Durrant, G., & Son, Thoro'fare (Mr. E. Durrant)	2	12	0
East Suffolk Electricity Distribution Co., Ltd. (Mr. E. V. Shears)	19	11	7
Edwards, H., & Son, Thoro'fare	5	8	4
Fairweather, A., Ltd., "Reporter" Works (Mr. R. Banyard)	3	18	9
Freeman, Hardy & Willis, Thoro'fare (Mr. J. Jiggins)	1	10	4
French Bros. (Miss E. R. Adams)	2	12	0
Gladwell, F. E.	1	19	0
Gobbitt & Kirby (Mr. A. Solea)	7	8	10
Hayward, A., & Sons, (Miss V. A. Gray)	8	4	8
Hollis, A. W., 49, Thoro'fare (Mr. H. Kerrison)	0	15	2
Hunt, A. F., Sun Lane Works (Miss D. J. Hunt)	6	12	5
International Stores (Mr. G. T. Smith)	3	12	0
Ipswich Gas Light Co. (Mr. C. Berry)	4	19	8
Lilley, E. C., 20, Market Hill	1	6	0
Lockwood & Co., St. John's Hill (Miss V. M. Rattle)	3	5	0
Notcutt, The Late Mr. R. C., The Nurseries (Mr. E. Bilney)	42	19	3
Post Office Staff (Mr. F. T. Cockrell)	25	6	5
Potter & Co., A. H. (Mr. P. Chandler)	5	15	0
Savage, Wm. (Miss E. Skinner)	5	10	2
Saville, G. H., Ltd., Church Street (Mr. H. Brandon)	6	18	8
Schreiber, Miss F. M., Clock House	1	1	8
Smith, W. Ingram, The Quay (J. Barnes)	23	3	7
Suffolk Seed Stores, Ltd. (Mr. H. Cooke)	8	10	11
Tile Bros., Station Road (Mr. R. G. Tile)	3	13	3
Tyson & Son, Grocers (Mrs. K. Smith)	10	0	0
Urban District Council (Mr. W. J. Goldfinch)	14	18	11
Walker's Stores (Mr. V. Radford)	2	16	4
Watsham & Wilding, 33, Cumberland Street (Mr. E. W. Wake)	3	5	0
Whisstock's Garage, Thoro'fare (Mr. A. Ward)	2	16	4
Woodbridge Canning Co., Ltd. (Mr. G. A. Thomas)	17	15	5
Woodbridge Steam Laundry (Mr. H. P. Kirk)	19	3	11

Carried to Summary 394 5 10

WOODBIDGE—continued.

Householders' Section.		£	s.	d.
Adams, T.,	25	14	1
Booth, Miss E., 95, New Street (Honorary Collector)	48	1	5
Harris, B. G., 1, Lt. St. John Street (Honorary Collector)	19	17	3
Hill, W., 104, Thoro'fare (Honorary Collector)	86	9	0
Minter, S., 57, Seckford Street (Honorary Collector)	—	—	—
Naunton, W. J., 20, Church Street (Honorary Collector)	59	10	8
Rous, Mrs.	5	11	0
Rowland, N., 7, Station Road (Honorary Collector)	29	7	11
Rumsey, Mrs. G., 19, Drybridge Hill (Honorary Collector)	27	2	3
Runacres, A., Le Cateau, Grove Road (Honorary Collector)	43	19	7
Scolding, H. W., 94a, Thoro'fare (Honorary Collector)	14	1	8
Stead, T., 53, Ipswich Road (Honorary Collector)	—	—	—

Agricultural Section.

Smith, F., Barrack and Kingston Farms and Church and Manor Farms, Hasketon (Mr. C. E. Howgego)	15	14	3
--	---------	----	----	---

WOOLVERSTONE.**Works and Offices Section.**

Johnstone, Hon. Mrs. Louis, Woolverstone House	1	12	6
Jervis, Mrs., Homestead House	1	17	11

Agricultural Section.

Berners, G. H., Woolverstone Estate (Mr. M. Snell)	21	16	0
--	---------	----	----	---

Householders' Section.

Pryke, Miss E. M., Post Office (Honorary Collector)	15	7	6
---	---------	----	---	---

WORLINGWORTH.**Agricultural Section.**

Catling, R. G., Grove Farm	1	14	8
Chapman, Miss, Grange and Poplar Farms	4	8	0
Edwards, A., Oak Farm	3	2	2
Hunter, Mrs., Valley Farm	3	5	4
Smith, W., Red House Farm	1	0	0
Westrup, P. J., Hall Farm	2	12	0
Wolton, Miss M. A., Wood Farm	2	3	4

Householders' Section.

Chenery, W., Yew Tree Cottage (Honorary Collector)	54	11	5
--	---------	----	----	---

WORTHAM.**Works and Offices Section.**

Pearce, H. F.	3	5	0
---------------	---------	---	---	---

Agricultural Section.

Armstrong, S. W., New Waters	—	—	—
Garnham, H. G., Glebe Farm	2	0	0
Hall & Sons, J. R., The Rookery, & West Hall, Rickinghall	3	12	0
Rash, J. J., Exors., Beech Tree Farm	7	11	3
Rash, R. H., Hall Farm and Ivy Farm (Mr. B. C. Lilley)	7	16	4
Sundry Farms (Mr. W. Woods)	4	0	2
Warren, H., White House Farm	2	7	0

Householders' Section.

Needham, W. F. G., Post Office (Honorary Collector)	24	2	6
---	---------	----	---	---

Carried to Summary 543 14 2

WRABNESS.

Works and Offices Section.				£	s.	d.
R.N.M.D. (Mr. R. A. Joughin)	80	3	0

WYVERSTONE.**Agricultural Section.**

Jefferies, W. G., Potash Farm	—	—	—
Sankey, J. R., Park Farm	5	11	4

Householders' Section.

Goodwin, E. C., Lodge Farm (Honorary Collector)	28	8	9
---	----	----	----	----	---	---

YAXLEY.**Agricultural Section.**

Flowerdew, R. G., Red House and Potash Farms	1	6	0
Hammond, R. E., Valley Farm	—	—	—
Holmes, A., Lodge Farm	0	19	0
Lockwood, F. W., Bull's Hall Farm	4	0	0
Newstead, H. L., Manor Farm	3	1	10

Householders' Section.

Stannard, Mrs. M., Church Road (Honorary Collector)	31	5	3
---	----	----	----	----	---	---

YOXFORD.**Works and Offices Section.**

Chapman, H. J. (Mr. H. P. Meggs)	4	2	1
Cotton, E. D., Veranda House	2	13	3
Hambling, Sir G. (Mr. J. Turner)	7	11	11
Horner, G. & Son, Ltd.	7	10	3
Yoxford & Darsham Farmers' Association, Ltd. (Mr. E. Carter)	2	12	0

Agricultural Section.

Hambling, Sir G., Rookery Farm (Mr. C. Cherry)	6	5	8
--	----	----	----	---	---	---

Householders' Section.

Heeley, Miss A. G., High Street (Honorary Collector)	39	17	3
Meggs, H. P. (Honorary Collector)	48	12	10
Clouting, C. H.	18	16	9
Cole, Miss G.,	8	14	2

Amount received from Household Contributors in County and paid direct to the Hospital	499	0	1
---	----	----	----	-----	---	---

Carried to Summary 800 11 5

SUMMARY OF CONTRIBUTORY SCHEME (County Section)-

	£	s.	d.		£	s.	d.
Page 143	643	8	5	Brought forward	6,839	0	3
„ 144	122	16	11	Page 170	251	15	4
„ 145	170	19	5	„ 171	249	2	8
„ 146	262	4	4	„ 172	697	11	10
„ 147	165	16	4	„ 173	371	9	3
„ 148	355	6	1	„ 174	416	7	1
„ 149	295	19	5	„ 175	571	16	11
„ 150	663	7	2	„ 176	310	0	1
„ 151	146	2	4	„ 177	187	19	10
„ 152	129	6	0	„ 178	343	13	7
„ 153	153	15	0	„ 179	244	11	8
„ 154	144	0	2	„ 180	181	15	1
„ 155	191	3	11	„ 181	76	12	4
„ 156	237	18	6	„ 182	335	14	6
„ 157	149	10	8	„ 183	328	18	3
„ 158	335	9	6	„ 184	191	12	4
„ 159	327	17	6	„ 185	830	19	2
„ 160	272	10	0	„ 186	680	19	2
„ 161	168	13	9	„ 187	244	10	5
„ 162	372	3	4	„ 188	196	9	4
„ 163	174	7	3	„ 189	165	10	9
„ 164	170	0	9	„ 190	238	3	11
„ 165	430	17	0	„ 191	232	7	0
„ 166	257	6	7	„ 192	268	15	7
„ 167	100	5	3	„ 193	297	11	8
„ 168	166	14	10	„ 194	394	5	10
„ 169	230	19	10	„ 195	543	14	2
				„ 196	800	11	5
Carried forward	6,839	0	3				
Total Contributory Scheme for the County					16,491	19	5

CONTRIBUTORY SCHEME SUMMARY.

	Borough of Ipswich.	County.	Total—as Income and Expenditure Account.
Works and Offices Section	16719 14 3	3992 6 7	20712 0 10
Agricultural Section	145 19 0	2727 15 2	2873 14 2
Household Section	3347 12 6	9771 17 8	13119 10 2
Total	£20213 5 9	£16491 19 5	£36705 5 2

List of Vice-Presidents and Life Governors, 1938

Vice-Presidents as defined by Rule 4.

- ALDERTON, W. B., "Mansards," Belstead Road, Ipswich.
 ARMSTRONG, S., Barncroft, Stone Lodge Lane, Ipswich.
 BARKER, MISS A., 40, Bury Street, Stowmarket.
 BELSTEAD, LORD, Stoke Park, Ipswich.
 BELSTEAD, LADY, Stoke Park, Ipswich.
 BLAND, F. L., Copdock.
 BOND, H. R.
 BOSTOCK, E. H., 69, Dalhousie Street, Glasgow, C.3.
 BOSTOCK, DOUGLAS, "Katong," Norwich Road, Ipswich.
 BOWCHER, F. H., Higham.
 BURTON, SIR B. H., Birkfield, Ipswich.
 BURTON, SIR WM., The Cottage, Burstall, Ipswich.
- CARTER, REV., HENRY.
 CAUTLEY, H. MUNRO, Thoro'fare, Ipswich.
 CHURCHMAN, SIR W. A., Melton.
 COBBOLD, P. W., Tattingstone Place, Ipswich.
 COWELL, C. B., Tuddenham Road, Ipswich.
 CRANFIELD, MRS., c/o. 16, College Street, Ipswich.
 CRANWORTH, LORD, Grundisburgh Hall.
 CRANWORTH, Lady, Grundisburgh Hall.
- ELEY, CHAS. C., East Bergholt Place, Suffolk.
- FISON, F. G. CLAVERING, Stutton Hall, Stutton, Nr. Ipswich.
- GIBBONS, A. A., 17, Park Road, Ipswich.
 GRIFFITHS, ARTHUR, O.B.E., 31, Constitution Hill, Ipswich.
- HEATH, DR. H. LI., Fonnereau Road, Ipswich.
 HEMPSON, MRS. GODFREY, Spring Vale, Sproughton.
 HOBBS, MRS. K. E.

HUNT, E. L., Upper Brook Street, Ipswich.

JEFFERIES, MISS M., 13, Paget Road, Ipswich.

KERSEY, W. E., Scothorne, Felixstowe.

LYLE-SAMUEL, A.

MACKENZIE, LADY OWEN, Brantham Court, Manningtree.

MARSH, Mrs. J., Hawkedon Hall, Bury St. Edmunds.

MASON, HUMPHREY F., Northcliffe, Felixstowe.

MASON, H. W., Sproughton, Ipswich.

MOSELEY, C. K., 49, Henley Road, Ipswich.

NOTCUTT, MRS. S. A., 14, Constitution Hill, Ipswich.

PARKINGTON, T., Northgate Street, Ipswich.

PAUL, HUGH F., 104a, Park Street, Mayfair, W.1.

PAUL, RUSSELL, Woodside, Constitution Hill, Ipswich.

PAUL, R. H., Goldrood, Ipswich.

PAUL, R. J., Woodside, Constitution Hill, Ipswich.

PAUL, STUART, Freston Lodge, Ipswich.

PAUL, MRS. WM. F., Orwell Lodge, Ipswich.

PEART, MRS. E., Laxfield.

PELLY, MRS., Lyndsay's Farm, Ingatestone, Essex.

PIPE, WM., Rushmere, Nr. Ipswich.

PRETTY, REX, Thurleston Lodge, Henley Road, Ipswich.

RANSOME, E. C., Constitution Hill, Ipswich.

REDMAN, R. P., Calne, Wilts.

RIDLEY, E. P., 44, Westerfield Road, Ipswich.

RIPLEY, P. E., Bowthorpe, Anglesea Road, Ipswich.

SCOTT, G. A., 2, Cliff Mansions, Felixstowe.

SIMPSON, E. K., 52, Anglesea Road, Ipswich.

TETSALL, E. P., Cheveley, Crescent Road, Felixstowe.

THURLOW, GEO., Linden House, Stowmarket.

TOLLEMACHE, THE HON. MRS. DOUGLAS, The Moat, Ipswich.

TOLLEMACHE, THE HON. D. A., The Moat, Ipswich.

TURNER, EDGAR, Walberswick, Southwold.

TURNER, LEONARD, Spursholt, Park Road, Ipswich.

TURNER, LT.-COL. F. W., 18, Burlington Road, Ipswich.

TURNER, PERCY, Daleside, Henley Road, Ipswich.

WENTWORTH, CAPT. F. C. U. V., C.B., Blackheath, Saxmundham.
 WHITE, SIR ROBERT, BART., Boulge Hall, Woodbridge.
 WOODBRIDGE, LORD, Abbey Oaks, Sproughton, Nr. Ipswich.
 WRIGHT, MAURICE, Rosemarie, Felixstowe Road, Ipswich.
 WYART, SAM (BARNEY), Flowton, Ipswich.
 WYVER, MRS. G. W., 13, Recreation Road, Stowmarket.

Life Governors, Elected by Court of Governors, as defined by Rule 7.

HINES, C. G., 525, Wherstead Road, Ipswich.

LAMB, H., 296, Wherstead Road, Ipswich.

LANGDON, G. M. B., 44, Ivry Street, Ipswich.

MARTIN, JAS. M., 6, Park Road, Ipswich.

OLIVER, E. A., 13, Tokio Road, Ipswich.

PIPE, EDGAR, Bank House, Southwold.

READE, MRS. WM. C., Aldeburgh.

WALLIS, A. H., Combs, Stowmarket.

Life Governors by Donation (£50 and over) as defined by Rule 6.

BROWN, DR. H. H., Worthing.

BROOKE, J. K., Sibton Park, Yoxford.

BUTLER, PHILIP J., Barking Road, Needham Market.

CHARLES, DR. R., 51, Fonnereau Road, Ipswich.

COBBOLD, CAPT. GUY F., Arlesford Hall, Arlesford, Essex.

COBBOLD, H. ST. G., Sproughton, Ipswich.

DAMANT, W. F., 26, Tuddenham Road, Ipswich.

ENSOR, I. L., Museum Street, Ipswich.

GARRETT, F. (R. Garrett & Sons, Ltd.), Leiston.

GLADWELL, S. W., Iron Trades Employers' Insurance Association, Ltd.,
 82, Victoria Street, London, S.W.1.

GRIMWADE, S. C., Cornhill, Ipswich.

HOLLOND, F. E., Leiston Old Abbey.

HUGHES, MAJOR R., Stratford Hills, Stratford St. Mary.

HUGHES, MRS. R., Stratford Hills, Stratford St. Mary.

KING, CHAS. WHITFIELD, Morpeth House, Lacey Street, Ipswich.

LAST-SMITH, EDWARD A., 5, Gray's Inn Square, W.C.1.

LUDBROOKE, G. F. C., Darsham.

MARRIAGE, F. E., The Galleon, Little Bealings, Woodbridge.

MONTROSE, DUKE OF, Auchmar, Drymen, Glasgow.

MONTROSE, DUCHESS OF, Auchmar, Drymen, Glasgow.

MOSS, JOHN, Porter's Lodge, East Suffolk Hospital, Ipswich.

OAKES, CECIL, Burgh Cottage, Nr. Woodbridge.

PARRY-CROOKE, J. W., Darsham House, Darsham.

PAUL, MRS. RUSSELL, Woodside, Ipswich.

PRETTY, BERNARD, Helenscote, Henley Road, Ipswich.

PRETTY, DR. K., 72, Berners Street, Ipswich.

READE, WM. C., Aldeburgh, Suffolk.

RENDLESHAM, LORD, Bosloe, Mawnan, Falmouth.

RIVRON, S. H., Great Colman Street, Ipswich.

STADDON, DR. J. R., St. Edmunds Road, Ipswich.

STADDON, MRS. J. R., St. Edmunds Road, Ipswich.

TEMPEST, F. L., 15, Tower Street, Ipswich.

ULLSWATER, VISCOUNT, Campsea Ashe, Wickham Market.

PRESIDENTS OF THE HOSPITAL.

- 1836—1841 REAR-ADMIRAL SIR PHILIP BOWES VERE BROKE, BART., K.C.B.
 1841—1859 SIR WILLIAM FOWLE FOWLE MIDDLETON.
 1859—1866 THE RT. HON. LORD HENNIKER.
 1866—1886 MR. JOHN BERNERS.
 1886—1890 SIR RICHARD WALLACE, BART.
 1890—1896 THE RT. HON. LORD GWYDYR.
 1896—1909 MR. FELIX T. COBBOLD.
 1909—1916 DR. J. H. BARTLET.
 1916—1919 THE RT. HON. E. G. PRETYMAN.
 1919—1921 LORD CRANWORTH.
 1921—1924 SIR ARTHUR C. CHURCHMAN, BART.
 1924—1926 MR. JOHN D. COBBOLD.
 1926—1927 MR. WILLIAM F. PAUL.
 1927—1930 MR. F. L. BLAND.
 1930—1935 SIR WILLIAM BURTON, K.B.E.
 1935—1937 THE RT. HON. THE EARL OF STRADBROKE, K.C.M.G., C.B., C.V.O.
 1937— THE RT. HON THE EARL OF CRANBROOK.

 CHAIRMEN OF THE BOARD OF MANAGEMENT
 SINCE 1867.

- 1867—1875 THE REV. WM. HOWORTH.
 1875—1877 MR. EDWARD GRIMWADE.
 1877—1879 REAR-ADMIRAL J. O. JOHNSON.
 1879—1882 ADMIRAL T. H. MASON, C.B.
 1882—1893 THE REV. H. E. T. CRUSO.
 1893—1900 THE REV T. M. MORRIS.
 1900—1910 MR. HERBERT W. MASON.
 1910—1914 MR. FREDERICK MESSENT.
 1914—1921 MR. JOHN DUPUIS COBBOLD.
 1921—1925 MR. BERTRAND W. ELKINGTON.
 1925— MR. ROBERT HAROLD PAUL.

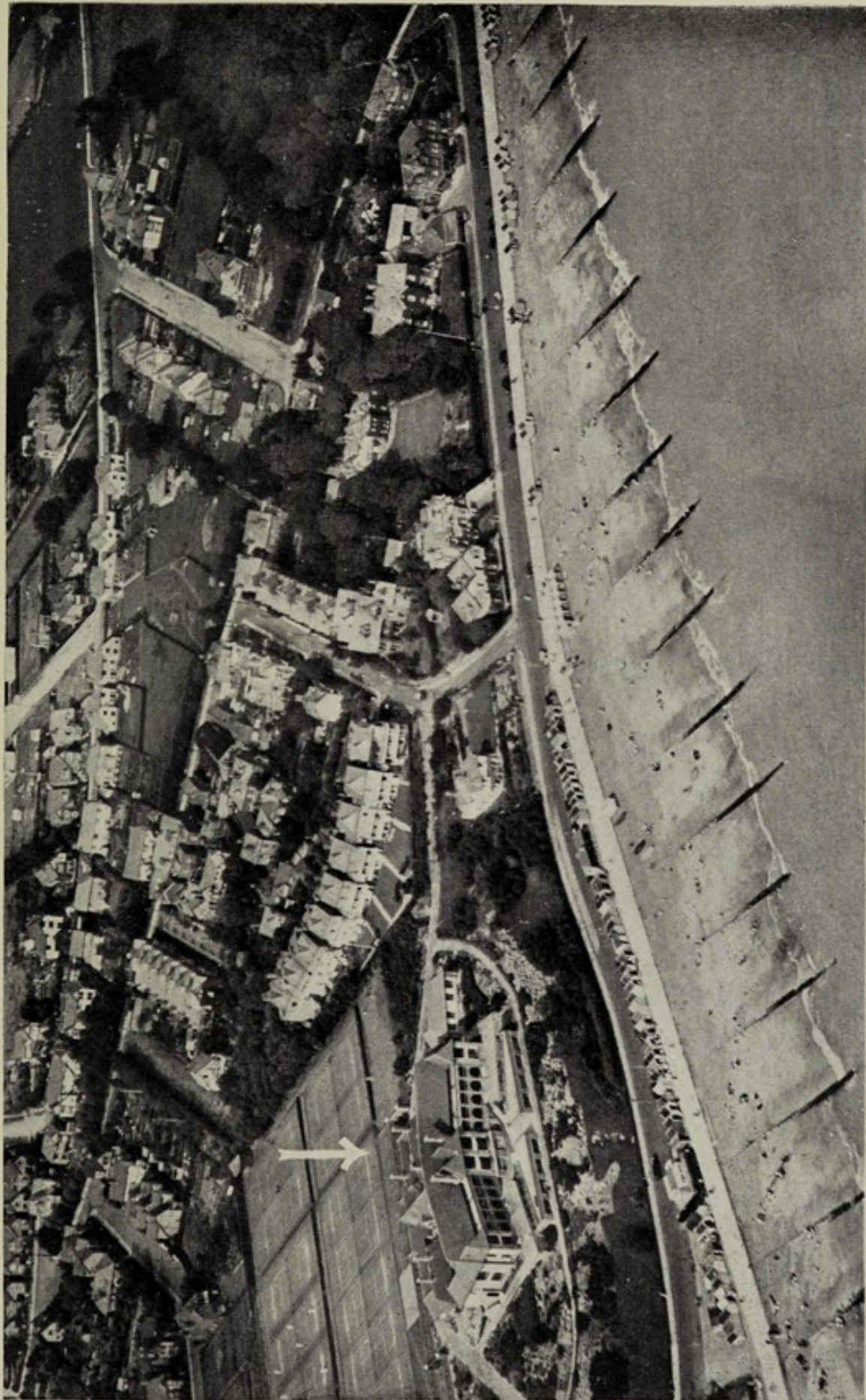

THE BARTLET CONVALESCENT HOME, FELIXSTOWE.

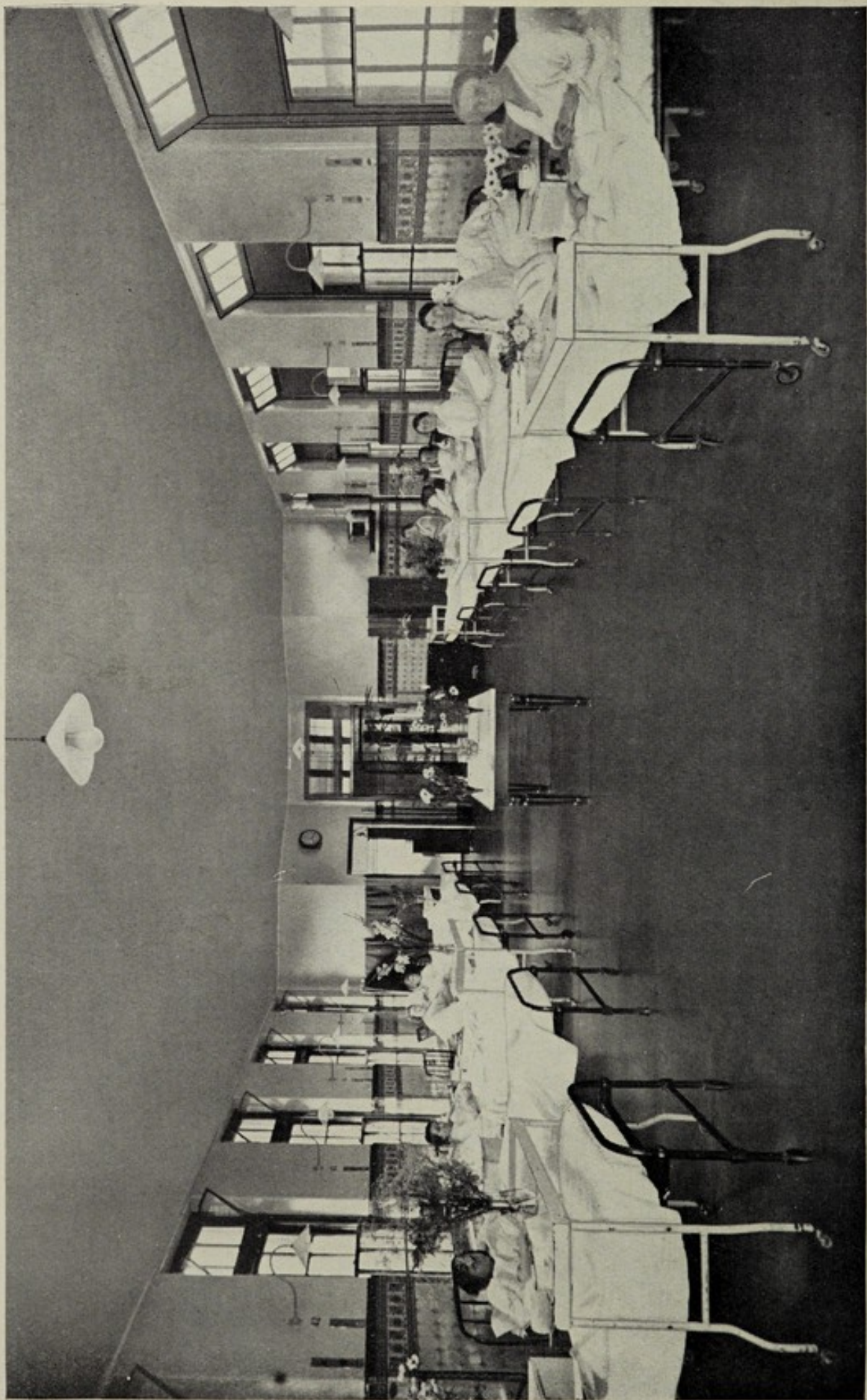

THE BARTLET CONVALESCENT HOME, FELIXSTOWE.

Form of Bequest.

The proper Form by which any Legacy may be given to this Institution, to prevent doubt or mistake, is as follows :—

I give to the East Suffolk and Ipswich Hospital the sum of
Pounds, and I declare that the receipt of
 the Treasurers for the time being of the said Hospital shall
 be a good discharge for the same ; and, further, that the said
 Legacy shall be paid free from all Death Duties.

Donations and Subscriptions are received by
 F. L. Bland, Esq., Barclays Bank, Ipswich, and H. St. G.
 Cobbold, Esq., Lloyds Bank, Ipswich, the Treasurers ;
 by all the Ipswich Banks, including the Head Offices of
 those Banks in London for the Hospital Account at their
 Ipswich branches ; or by the Secretary at the Hospital.

Form of Request

I hereby request that the following be done:

1. That the following be done:

2. That the following be done:

3. That the following be done:

4. That the following be done:

5. That the following be done:

I hereby certify that the above is true and correct.

Witness my hand and seal this _____ day of _____, 19____.

Secretary

President

Treasurer

Secretary

CONTENTS.

	PAGE
Almoner's Report	60-63
Annual Report from the Board	10-17
Annual Subscribers	67-106
Average Cost of each Patient	38-39
Balance Sheet	32-33
Bartlet Trust—Balance Sheet	48-49
Bequest, Form of	203
Board of Management	3
Boxes	111
Capital Account—Income and Expenditure	24-25
Chairmen since 1867	202
Church Parades	121
Collecting Boxes	111
Comparative Statements from 1837 to 1937	40-41
Concerts and Entertainments	110
Congregational Collections	114-121
Contingency Fund	24-25
Contributory Scheme	122-142
Contributory Scheme: County Section	143-197
Convalescent Home, Balance Sheet	48-49
" " Income and Expenditure Account	44-47
" " Investments	50-51
" " Patients' Statistics	43
" " Particulars of	7
Dental Staff	4
Donations	107-108
Ear, Nose and Throat Operations	54
Electro-Therapy and Massage	56
Endowed Beds and Cots	36-37
Endowment Funds	34-35
Entertainments, Concerts, etc.	110
Extensions Account	28-29
Extracts from Rules	5
Eye Operations	54
Federated Superannuation Scheme	26-27
Form of Codicil for Bequest	203
Friendly Societies' Church Parades	121
Governors, Life	200
Income and Expenditure Account	18-23
" " " Bartlet Trust	44-47
Income and Expenditure on Capital Account	24-25
Income, Comparative Statement from 1837 to 1937	40
In-Patients and Out-Patients, Cost of, Statistics as to	38-39
Instructions as to admission of Patients	6
Invested Capital	34-37
" " Bartlet Trust	50-51
Laundry Return	42
League of Mercy	107
Legacies, etc.	112
Legacy, Form of	203

	PAGE
Life Governors	200
Linen Guild	64-66
List of Endowed Beds and Cots	36-37
Matron's Christmas Fund	26-27
May Lodge Trust	24-25
Medical Staff	4-5
Members of Board	3
New Wing	28-29
Nurses' Fund	26-27
Officers, List of	4-5
Operations	52-55
Ophthalmic Operations	54
Orthopaedic Department, Report of	56
Orthopaedic Out-Patient Extension and Fracture Clinic	30-31
Out-Patients' Department Statistics	39
,, Days and Times	8-9
Parishes and Churches	114-121
Past Presidents and Chairmen of Board of Management	202
Pathological Returns	57
Patients, Admission of	6
Patients' Contributions	5
Pensions Fund Revenue Account	26-27
President	3
Private Wards—Summary of Income and Expenditure	28-29
,, ,, Revenue Account	28-29
Psychological Clinic	58
Receipts on Account of Services Rendered	113
,, from Public Authorities, etc.	113
Regulations for Visitors	7
Report from Board of Management	10-17
,, ,, Electrical Department	56
,, ,, Linen Guild	64-66
Resident Medical Staff	5
Revenue Account	18-23
Rules, extracts from	5
Salaried Officials	5
Samaritan Fund Report	59
,, ,, Balance Sheet	30-31
Special Endowments	35
Sports, Shows, Carnivals, etc.	109
Statistical Tables	38-42
,, ,, Bartlet Trust	43
Subscribers	67-106
Treasurers	3
Trustee (Custodian)	3
Venereal Disease Department	9
Vice-Presidents	198
Visiting Medical Staff	4
Visiting—Regulations for	7
X-Ray Department Return	56

LIST OF ILLUSTRATIONS.

	FACING PAGE
Aerial View of the Bartlet Convalescent Home ...	202
Ambulances	58
Bedroom for a Nurse	89
Casualty Officer's Examination Room	123
Fracture Ward for Men	169
General Operating Theatre, No. 2	107
General Ward at the Bartlet Convalescent Home ...	203
Nurses' Demonstration Kitchen	67
Nurses' Dining Room	66
"Oaklands," a Home for Sisters	142
Orthopaedic Surgeon's Consulting Room	122
Orthopaedic Treatment Room	3
Probationers' Sitting Room	88
Radiography Room	106
Schnee Baths and Couch Massage	2
Sisters' Sitting Room at "Oaklands"	143
Swedish Remedial Exercise Room	168
The Pharmacy	59

LIST OF ILLUSTRATIONS.

100 The Pharmacy
101 Swedish Massage
102 Swedish Massage
103 Swedish Massage
104 Swedish Massage
105 Swedish Massage
106 Swedish Massage
107 Swedish Massage
108 Swedish Massage
109 Swedish Massage
110 Swedish Massage
111 Swedish Massage
112 Swedish Massage
113 Swedish Massage
114 Swedish Massage
115 Swedish Massage
116 Swedish Massage
117 Swedish Massage
118 Swedish Massage
119 Swedish Massage
120 Swedish Massage
121 Swedish Massage
122 Swedish Massage
123 Swedish Massage
124 Swedish Massage
125 Swedish Massage
126 Swedish Massage
127 Swedish Massage
128 Swedish Massage
129 Swedish Massage
130 Swedish Massage
131 Swedish Massage
132 Swedish Massage
133 Swedish Massage
134 Swedish Massage
135 Swedish Massage
136 Swedish Massage
137 Swedish Massage
138 Swedish Massage
139 Swedish Massage
140 Swedish Massage
141 Swedish Massage
142 Swedish Massage
143 Swedish Massage
144 Swedish Massage
145 Swedish Massage
146 Swedish Massage
147 Swedish Massage
148 Swedish Massage
149 Swedish Massage
150 Swedish Massage
151 Swedish Massage
152 Swedish Massage
153 Swedish Massage
154 Swedish Massage
155 Swedish Massage
156 Swedish Massage
157 Swedish Massage
158 Swedish Massage
159 Swedish Massage
160 Swedish Massage
161 Swedish Massage
162 Swedish Massage
163 Swedish Massage
164 Swedish Massage
165 Swedish Massage
166 Swedish Massage
167 Swedish Massage
168 Swedish Massage
169 Swedish Massage
170 Swedish Massage
171 Swedish Massage
172 Swedish Massage
173 Swedish Massage
174 Swedish Massage
175 Swedish Massage
176 Swedish Massage
177 Swedish Massage
178 Swedish Massage
179 Swedish Massage
180 Swedish Massage
181 Swedish Massage
182 Swedish Massage
183 Swedish Massage
184 Swedish Massage
185 Swedish Massage
186 Swedish Massage
187 Swedish Massage
188 Swedish Massage
189 Swedish Massage
190 Swedish Massage
191 Swedish Massage
192 Swedish Massage
193 Swedish Massage
194 Swedish Massage
195 Swedish Massage
196 Swedish Massage
197 Swedish Massage
198 Swedish Massage
199 Swedish Massage
200 Swedish Massage

IPSWICH :
THE EAST ANGLIAN DAILY TIMES COMPANY LIMITED,
13, CARR STREET.

