

## **Report and statement of accounts : 1937 / Stratton Cottage Hospital.**

### **Contributors**

Stratton Cottage Hospital (Stratton, Cornwall, England)

### **Publication/Creation**

[Bude?] : [publisher not identified], 1937

### **Persistent URL**

<https://wellcomecollection.org/works/nw8dn6bw>

### **License and attribution**

This work has been identified as being free of known restrictions under copyright law, including all related and neighbouring rights and is being made available under the Creative Commons, Public Domain Mark.

You can copy, modify, distribute and perform the work, even for commercial purposes, without asking permission.



Wellcome Collection  
183 Euston Road  
London NW1 2BE UK  
T +44 (0)20 7611 8722  
E [library@wellcomecollection.org](mailto:library@wellcomecollection.org)  
<https://wellcomecollection.org>

*Barnwall Library*

*The Secretary, Ministry of Health.*

**Stratton  
Cottage Hospital**

THE SEVENTY-FIRST

**Report**

AND

**Statement of Accounts**

WITH

COMMITTEE,—STAFF,—TRUSTEES,—RULES,  
TABLES,—CASES,—COLLECTIONS,  
SUBSCRIPTIONS and DONATIONS.

**1937 (9 months).**

Perry Bolt, Printer and Stationer, Queen Street, Bude.

*will the Hon Secre Jan 1938 Comp Commt*

WELCOME
LIBRARY
Ann Rep
WX28
BE5
S91 S91
1937

FORM OF BEQUEST.

I bequeath to the Stratton Cottage Hospital, Stratton, Cornwall, the sum of  
Pounds (free of legacy or other duty) for the general purposes of the said Hospital.

And I declare that the receipt of the Treasurer, thereof, for the time being, shall be a sufficient discharge for the same.

---

HOSPITAL VISITING DAYS.  
SUNDAYS and TUESDAYS.  
HOURS—2 to 4 P.M.

The Matron will be pleased to show visitors over the Hospital by appointment.



22501910386

# STRATTON COTTAGE HOSPITAL,

1937.

---



---

## COMMITTEE OF MANAGEMENT.

---



---

Chairman : G. A. C. THYNNE, Esq., J.P.

Vice-Chairman : P. C. THORNTON, Esq.

A. BANBURY, Esq., J.P.  
 J. C. BINES, Esq.  
 Capt. J. B. COOK,  
 Rev. R. DEW,  
 Mrs. A. GRIFFIN, J.P.,  
 Mrs. T. A. KING,  
 Major J. C. C. THOMAS,  
 Mrs. HAMILTON WEIR,  
 Rev. A. C. WILLIAMS.

### EX-OFFICIO.

Bude-Stratton U. D. Council—	The Chairman.
Stratton R. D. Council—	The Chairman.
Blanchminster Feoffees—	J. H. TRELEVEN, Esq., J.P.
Bude Carnival Committee—	Mrs. ASKHAM.
H.S.A.—	Mr. L. MEAGOR.

### THE TRUSTEES.

FRANK CARVER, Esq.,  
 G. H. GURNEY, Esq.,  
 THOMAS ARTHUR KING, Esq.

### LADIES' COMMITTEE.

Mrs. ASKHAM,  
 Mrs. A. GRIFFIN,  
 Mrs. T. A. KING,  
 Mrs. HAMILTON WEIR.

### HON. SOLICITORS.

ANDREW & JONES.

### BANKERS.

BARCLAYS BANK, BUDE.

### HON. AUDITORS.

METHERELL GARD & Co., Lloyds Bank Chambers, Bude.

**HON. CHAPLAIN.**

The Rev. A. C. WILLIAMS ... STRATTON Tel. Bude 209

**HON. SECRETARY.**

CHARLES H. WALKEY, Tresillian, 10, Killerton Road, BUDE  
Tel. Bude 214

**ASSISTANT HON. SECRETARY.**

P. C. THORNTON, Esq. KORNER, BUDE Tel. No. 146

**HON. TREASURER.**

Capt. A. D. BARROW, R.N., Retd., Carwollan, BUDE  
Tel. No. 259

**HONORARY MEDICAL OFFICERS.**

C. H. C. BYRNE, M.B., B.S. London	BUDE	..	..	224
H. HOLTBY, M.B. B.S. Durham	BUDE	..	..	14
T. A. KING, M.R.C.S., L.R.C.P.	STRATTON	..	..	47
W. J. LEDGERWOOD, M.R.C.S., L.R.C.P.				
	WEEK ST. MARY			
	Week St. Mary	..	..	22
W. LEWIS, M.R.C.S., L.R.C.P.	BUDE	..	..	323
D. S. MORGAN, M.R.C.S., L.R.C.P.	BUDE	..	..	422
J. A. W. PONTON, M.D. Dublin	BUDE	..	..	169

**HON. DENTAL SURGEON.**

C. L. HICKS, L.D.S. R.C.S. ... BUDE .. .. 90

**MASSEUSE.**

Miss BAKER, C.S.M.M.G. ... BUDE .. .. 107

**AMBULANCE NUMBER.**

BUDE 114

**MATRON.**

Miss A. POOLE BUDE .. .. 24

**NURSING STAFF.**

Sister Ball,

Nurse Probationer Alison.

Nurse Probationer Stott.

# Seventy-first Report,

1937.

---

In compliance with the request of the British Hospitals Association, the Hospital will, in future, close the year's accounts on 31st December. The present report comprises all details from April 1st to December 31st, 1937, **nine months only.**

**Patients.** The number of patients treated was 205, against 267 last year. Operations 112, against 159. Anæsthetics 112. Average number of beds in daily use 9.3. There were 80 out-patients, and 33 X-Ray cases.

The two new private wards have been made good use of throughout the year, and have been much appreciated by patients. The usual charge is £5 5s. 0d. per week.

**Staff.** Nurse B. Mills left on November 30th to take up a position in a London Hospital. Miss V. Stott has been appointed to fill the vacancy.

Owing to a suspected case of infectious disease, the Medical Officer of Health advised the closing of the Hospital from November 7th to December 17th. Matron was on sick leave from November 14th to December 30th, and Nurse Mills from November 20th to December 3rd, and during this time Sister Ball and Nurse Alison carried on, with the assistance of a night nurse from Exeter, Miss Male, and Mrs. Northway, a fully qualified nurse, from Bude.

**Committee.** There has been no change on the Committee.

**Financial.** After placing £20 to Reserve Account a credit balance of £10 1s. 3d. is carried forward.

**Subscriptions, Donations, and Bequest.** These amounted to £67 5s. 6d. for the period under review.

**Hospital Sunday Collections.** The collections amounted to £38 12s. 9d.

**Patients' Payments.** Patients' payments were £325 0s. 3d. Contributory Schemes and Devon and Cornwall County Councils Payments £208 7s. 11d.—a total of £533 8s. 2d.

**Entertainments.** The sum realised under this heading was £103 8s. 3d.

**Comrades of War Bed.** There is no change from last year's report.

**Replacement of Investments.** No further sums have been invested during the period under review

**H.S.A.** The Contributors to the H.S.A. in this area now number 1,364, and great praise is due to the General Secretary and Group Secretaries for their good work. Flag Day was held on August 2nd, and brought in the sum of £89 16s. 1d., and the  $\frac{1}{4}$  mile of pennies, organized by Mr. W. Askham, brought in £10 3s. 11d., a total of £100 for the day.

**Thanks.** Thanks are due to the Efford Down Hotel Visitors' Sports Club who generously contributed £4 12 6 to our funds, and also to Miss Harbottle of Stratton, for her kindness in receiving Pound Day Gifts at her house whilst the hospital was temporarily closed.

We thank the medical and nursing staff, the Ladies' Committee, and the Hon. Treasurer and Secretary who have so generously given their time and help for the benefit of the Hospital.

Our best thanks are also due to our Parish Collectors, and the Secretary and Group Secretaries of the Hospital Saving Association, and all those who have helped us with Entertainments, and in many other ways.

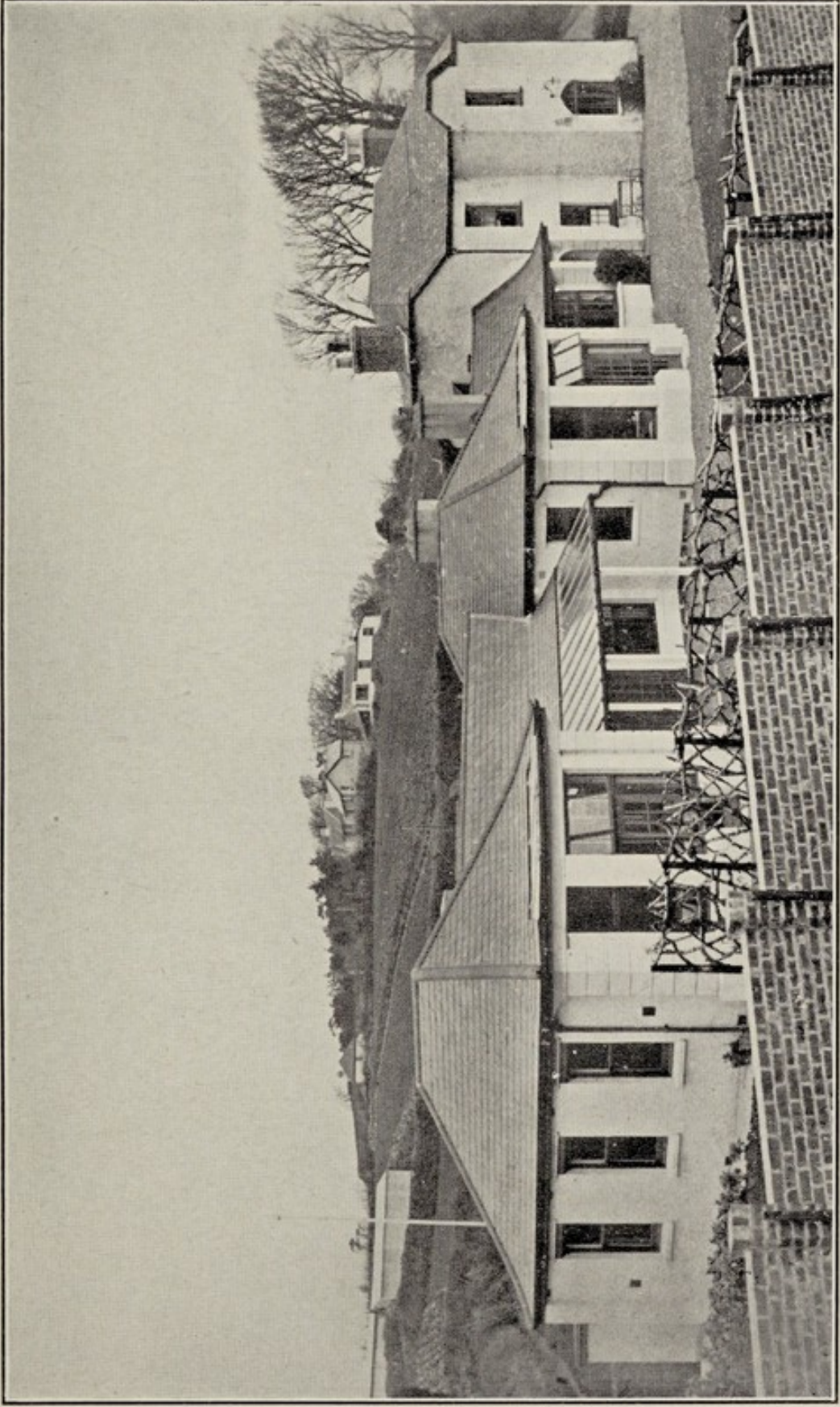

Photo

STRATTON COTTAGE HOSPITAL, 1937.

F. G. Dempster, Bude



Digitized by the Internet Archive  
in 2019 with funding from  
Wellcome Library

<https://archive.org/details/b31688561>



# STRATTON COTTAGE HOSPITAL

## CONTRIBUTORY SCHEME.

In co-operation with the H.S.A.

---

During the year the Contributory Scheme has again made steady progress and through the support it has received, a valuable source of income has resulted for the Hospital.

The success of our Scheme is largely due to the unremitting good work of Honorary Group Secretaries, and we are also grateful to the employers for their valuable co-operation by allowing contributions to be collected.

The Organising Committee of the H.S.A. has completed its third year's work, and the importance of this cannot be overestimated. In addition to promoting the welfare of the respective Groups in our district, several successful functions have been held on behalf of the Hospital.

There are many who have not yet joined and it is hoped that 100% membership will be reached at an early date. The Contributory Scheme is open to all whose income falls within the limit laid down.

Full particulars may be obtained by writing to the Honorary Organising Secretary, or by applying to any of the Honorary Group Secretaries, whose names and addresses are given on next page.

Hon. Secretary Organising Committee :  
L. Meagor,  
18, Fairfield Road,  
Bude.

For the guidance of Contributors to the Contributory Scheme, and those desirous of joining, a list is given below of the Groups serving the various districts together with names and addresses of Honorary Group Secretaries.

Group.	Number.	Hon. Group Secretary.
A. O. Foresters	D-7-4	Mr. W. T. Ward, Summerhayes, Stratton
Bude Open Group	D-7-15	Mr. H. Brimacombe, 24 Down View, Bude
Bude Post Office	DG-7-59	Mr. J. C. Cutcliffe, Post Office, Bude
Christy Bros.	D-7-2	Mr. O. May, c/o Messrs. Christy Bros. Bude
Constitutional Club	D-7-1	Mr. C. Shepherd, Leven Cottage, Bude
I. O. Rechabites, Bude	D-7-17	Mr. J. H. Hallett, Blanchminster Bldg., Bude
Kilkhampton	D-7-5	Mrs. Gist, Laburnum, Kilkhampton, Bude
Launcells	D-7-16	Mr. J. C. Bines, Fairfield, Launcells, Bude
Marhamchurch	D-7-9	Mrs. H. Burrow, Goffies Park, Marhamchurch, Bude
Morwenstow Women's Institute	D-7-6	Mrs. Staddon, Shop, Morwenstowe, Bude
Poughill	D-7-12	Mrs. Gilbert, Post Office, Poughill, Bude
Stratton	D-7-14	Mr. C. Woodley, Stratton, Bude
Widemouth		

## RULES.

---

---

1. The Hospital is designed for the accommodation of the Parishes comprised within the Stratton Union, for patients suffering from accidents or from disease not being infectious or incurable. One bed when vacant shall be open to Patients from adjacent Parishes.

2. The Hospital shall be under the direction of a Committee of 10, three of whom shall be ladies to be chosen annually by the Subscribers. The Hon. Sec. and Treas., the Medical Officers, the Trustees, and one member nominated by the Bude-Stratton Urban District Council, the Stratton Rural District Council, the Blanchminster Feoffees, the Bude Carnival Committee and the Hon. Secretary H.S.A. Local Organising Committee shall be ex-officio members of the Committee. The Committee shall appoint one of themselves to be Chairman and shall have power to make bye laws for the better carrying out of details of management of the Hospital. They shall meet once a month to transact the business of the Hospital, but a special meeting may be called by the Secretary at the request of not less than three members. Three to form a quorum. Upon the occurrence of a vacancy, the Committee shall forthwith co-opt a member to fill the vacancy for the remainder of the year.

3. A General Meeting of Subscribers shall be held annually on or before June 1st, at which the Committee and Officers for the ensuing year shall be elected, and at which the Report and Statement of Accounts shall be presented. Not less than 7 days' notice of every General Meeting shall be given, and the notice shall specify the nature of the business to be transacted. Those

who have given a donation of £5 in one sum, or who contribute at least 5/- per annum shall be considered "Subscribers." The Minister of any Church or Chapel having a collection, Secretary of any Friendly Society, or Club, or any Society, or Parish Collector who contributes sums named above shall be deemed to be a subscriber during the time for which such donation or subscription or collection is in force. Subscribers shall be entitled to vote at all General Meetings, at which 6 shall form a quorum.

4. An Annual Report of the working of the Hospital, and a Balance Sheet of Receipts and Expenses, shall be published by the Committee and forwarded to each Subscriber.

5. The Hospital is maintained by Voluntary Contributions but the Patients are invited to make a Payment, calculated according to their means, towards their maintenance and treatment.

6. The reception and dismissal of patients must depend on the discretion of the Medical Officers, and on the capacity of the Institution.

7. A Committee of Ladies shall be annually appointed by the Committee, and shall have under their direction the domestic management of the Hospital.

8. The establishment shall consist of a Matron, Nurse, and such other assistance as the Committee shall determine. They shall receive their appointment and discharge direct from the Committee, a month's notice to leave being given and required. The Matron shall be responsible to the Medical Officers for her patients, and to the Committee Ladies for the general order and arrangement of the Hospital, and for all stores committed to her charge.

9. The Vicar of Stratton for the time being shall be requested to act as Honorary Chaplain, who shall be responsible for the Service of the House, but Patients shall be allowed the attendance of their own Minister on their request.

10. Every requisite shall be provided in the Hospital, and Patients will not be allowed to receive food or drink, from any source without the sanction of the Medical Officers.

11. All subscriptions shall be payable yearly and in advance on the 1st April.

12. (A) There shall be four Trustees of the Hospital and the first Trustees shall be Mr. William Waddon Martyn, Mr. Frank Carver, Mr. Thomas Arthur King and Mr. G. H. Gurney.

(B) Any Trustee may be removed by a majority of two thirds of the Subscribers present and voting in General Meeting. Vacancies among the Trustees shall be filled up from time to time by the Subscribers in General Meeting and the number of the Trustees shall never be less than two. Upon the appointment of a Trustee or Trustees all such deeds and other acts as may be necessary for the purpose of vesting all properties of the Hospital then invested in any surviving or continuing or retiring Trustees or Trustee or the executors or administrators of any last surviving Trustee in the Trustees for the time being jointly shall be executed and done.

(C) All the real and leasehold properties and all the investments belonging to the Hospital shall be vested in the Trustees and they shall have the custody of all deeds and documents relating to the property of the Hospital and shall be responsible for the same, and shall deal with and dispose of all the capital property of the Hospital whether real or personal for the time being vested in them in accordance with the directions of the Subscribers; the income thereof shall be dealt with in accordance with the directions of the Committee.

13. No alteration shall be made in these Rules except at a General Meeting, of which notice signifying the intention to propose the alteration shall have been given, and by a vote of a majority of not less than two-thirds of those present

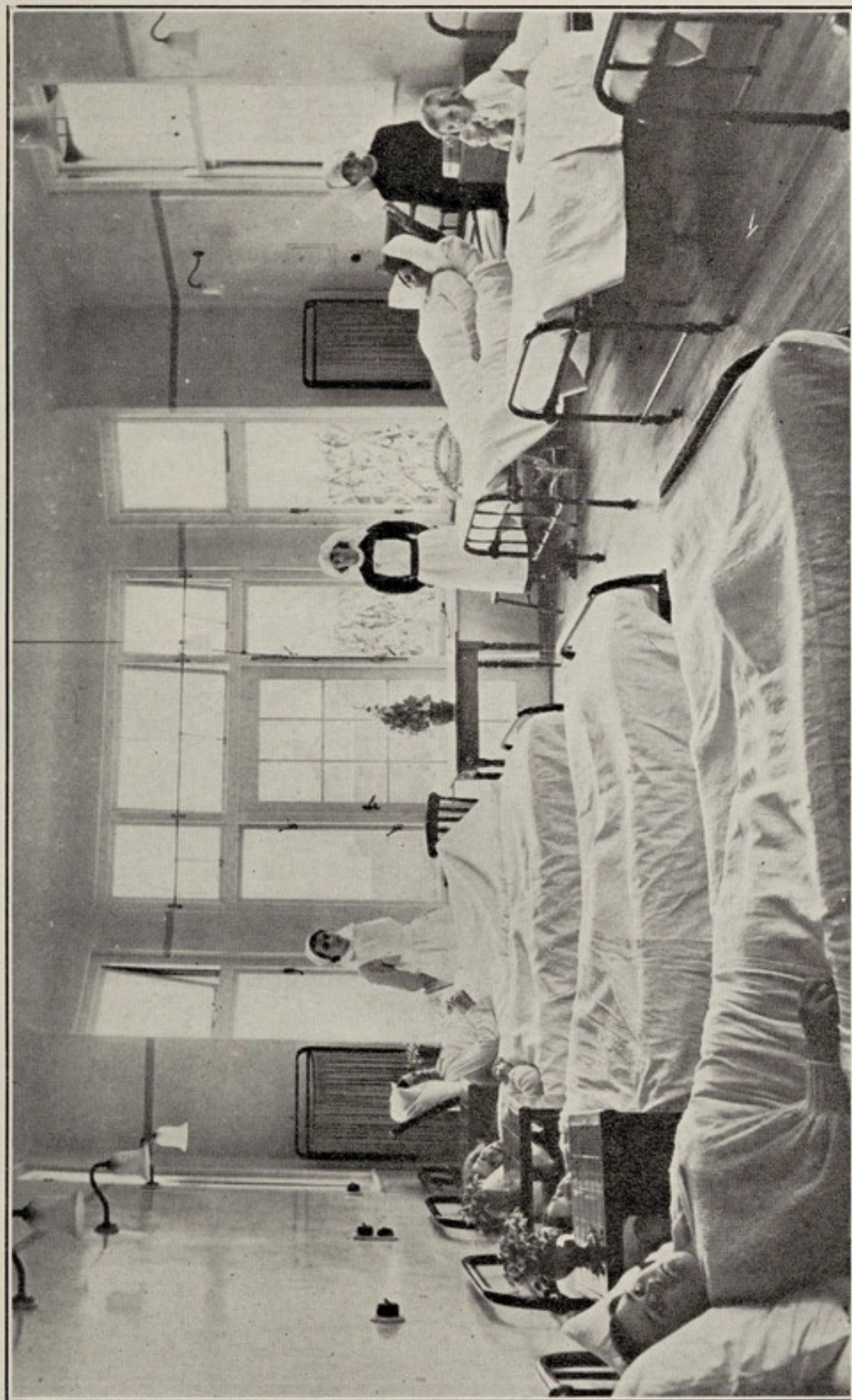

Photo

WOMEN'S WARD.

F. G. Dempster, Bude

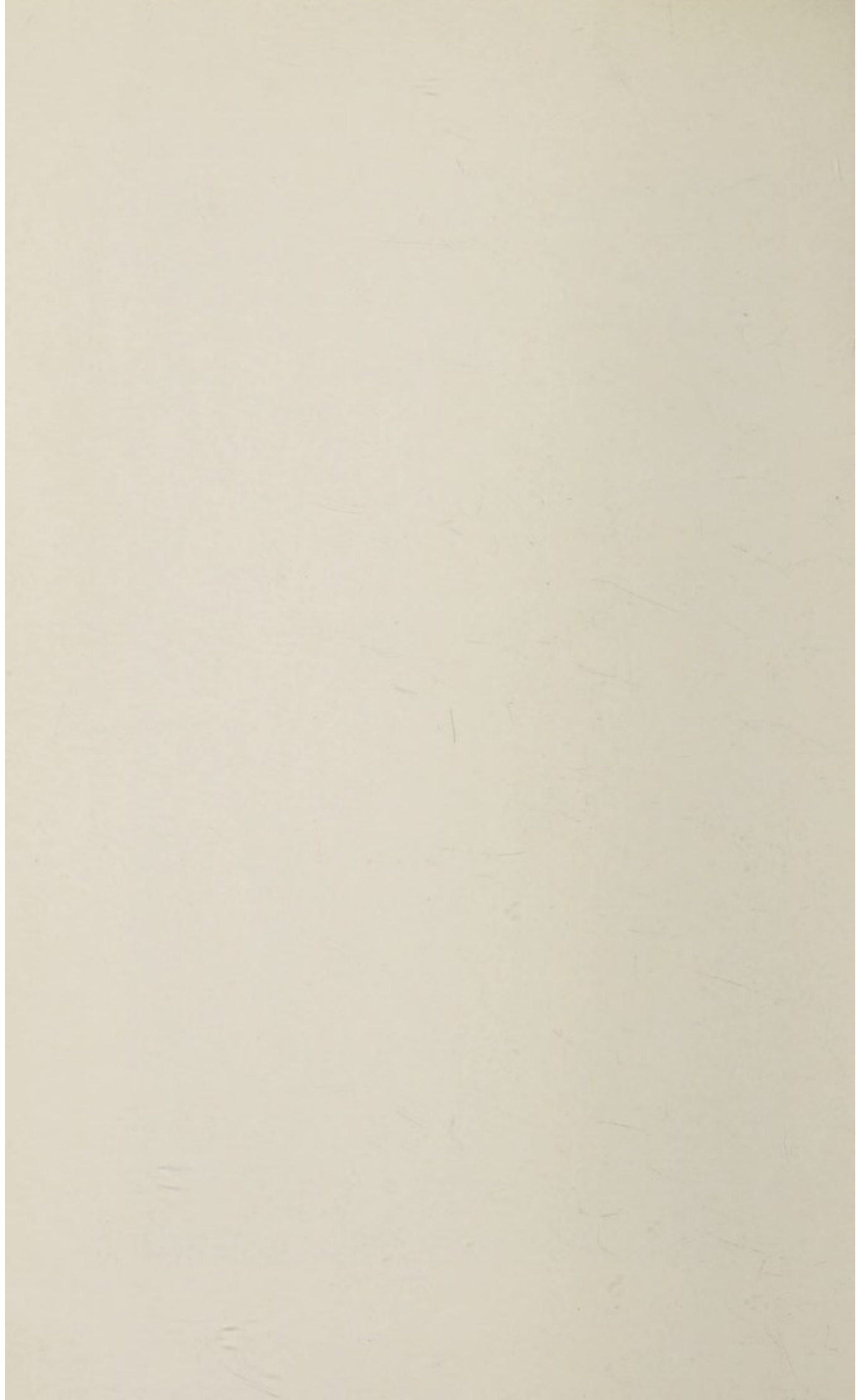

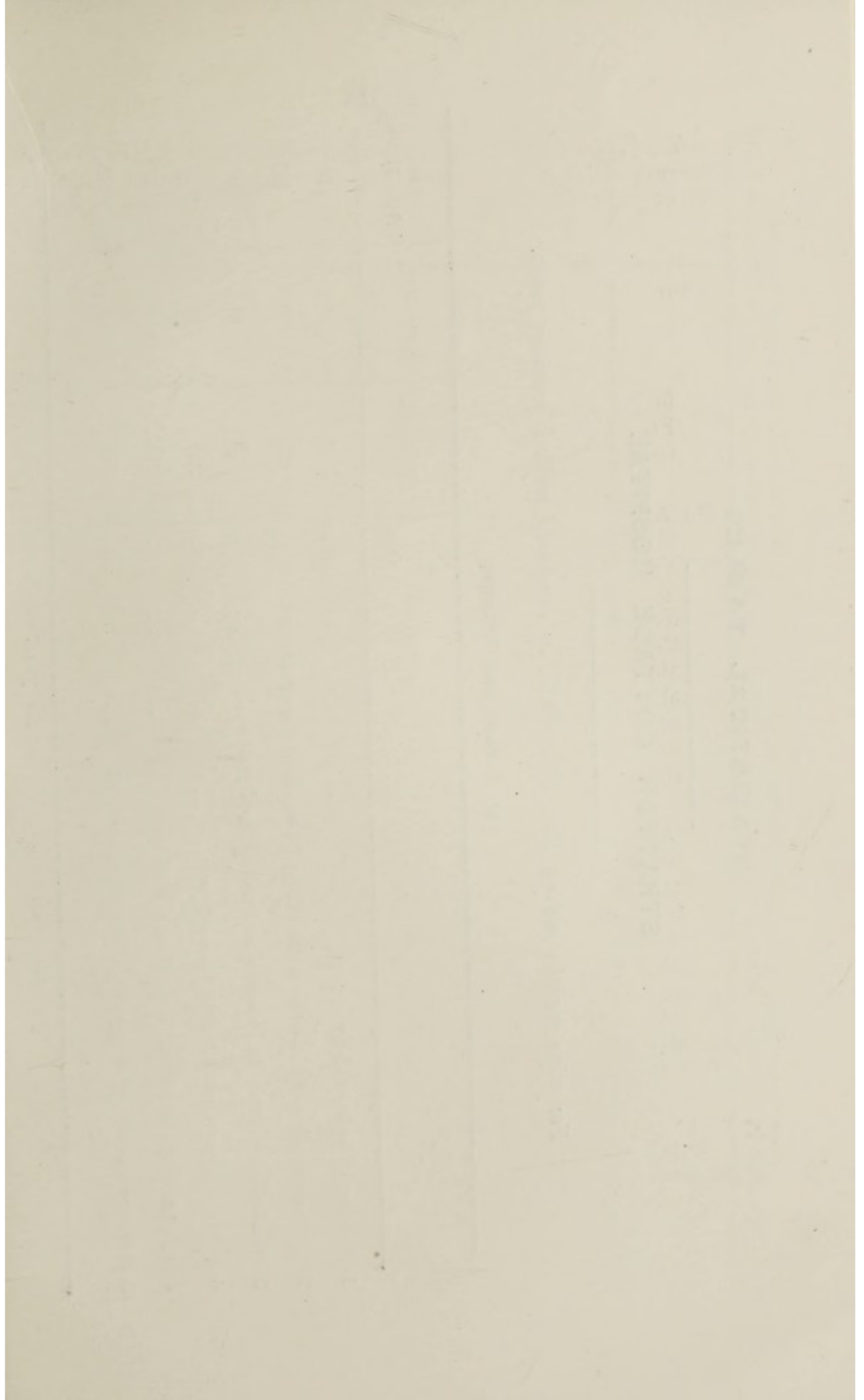

## STATISTICAL TABLES

### STRATTON COTTAGE HOSPITAL

*For nine months ending Dec. 31st, 1937, as compared with 2 previous years.*

(A) Beds and Patients.

	1935—36.	1936—37.	1937 1 Ap.-31 Dec.
1 Number of beds in daily use	*	18	18
2 Average number of patients resident daily throughout the year counted daily	8.5	8.5	9.3
3 Number of patients in Hospital at beginning of year	6	14	10
4 Number of patients admitted during year	233	267	205
5 Number of patients in Hospital at end of year	14	9	5
6 Average number of days each patient was resident	13.3	11.6	12.45

\*Rebuilding carried out during this year. Beds varied from 6 to 18.

(B) Annual Ordinary Expenditure on In-Patients: Average cost of each In-Patient per week: and cost of each In-Patient.

	Expenditure on In-Patients 1935—36.	Average cost of each In-Patient per week 1935—36.	Expenditure on In-Patients 1936—37.	Average cost of each In-Patient per week 1936—37.	Expenditure on In-Patients 1937 (9 months)	Average cost of each In-Patient per week 1937 (9 months)
	£ s. d.	£ s. d.	£ s. d.	£ s. d.	£ s. d.	£ s. d.
<b>Maintenance:</b>						
1. Provisions (including staff of 6)	213 8 11	9 8	283 18 1½	12 10	268 17 5	14 9
2. Surgical and Medical	42 2 3	1 10	77 0 8½	3 5	48 11 9	2 8
3. Domestic ... ..	254 0 6	11 5	339 6 4	15 4	218 2 3	11 11
4. Establishment ... ..	60 10 7	2 8	82 18 4	3 8	37 16 10	2 1
5. Salaries and Wages ...	347 19 8	15 8	358 15 8	16 2	344 17 8	18 11
6. Miscellaneous ... ..	39 6 0	1 9	38 13 9	1 8	53 10 4	2 11
<b>Administration</b> ... ..	13 8 5	7	15 5 3	8	8 19 0	6
<b>Average total cost of each In-patient per week £</b>		2 3 7		2 13 9		2 13 9
<b>Average total cost of each In-Patient £</b>		4 3 4		4 9 7		4 15 8

Total number of patient days 2553. The above figures for establishment include £2 10s. 8d. for Rates and Tithe. There is no regular Out-Patient department, but first aid has been rendered and further dressings given to 80 patients.

## COLLECTIONS, Hospital Sunday.

	1935—36.	1936—37.	1937. 9 months
	£ s. d.	£ s. d.	£ s. d.
Bradworthy Cross Meth. Ch.	...	...	...
Bude Parish Church	... 5 0 0	5 0 0	...
Bude Central Meth. Ch.	... 5 0 0	5 0 0	5 0 0
	*1 0 0		...
Bude Flexbury Meth. Ch.	3 3 0	3 3 0	3 18 0
Eastcott Methodist Church	...	...	...
Kilkhampston Parish Church	2 17 6	2 16 3	3 0 6
Kilkhampston Cen. Meth. Ch.	...	...	...
Kilkhampston West St. do.	...	...	...
Launcells Parish Church	...	2 7 6	...
Marhamchurch Parish Ch.	1 4 8	1 11 11	...
Morwenstow Meth. Ch.	1 15 10	17 0	19 0
Poughill Parish Church	9 7 0	9 0 0	10 2 0
Poughill Methodist Ch.	...	...	10 0
Poundstock Parish Church	... 3 0 6	2 12 8	1 13 0
Poundstock Methodist Ch.	1 1 0	1 1 0	1 1 0
St. Gennys Parish Church	1 1 9	...	...
Stratton Parish Church	6 0 0	5 6 4	5 4 3
Stratton Higher Meth. Ch.	2 10 0	2 10 0	2 10 0
Thurdon Methodist Church	...	...	5 0
N. Tamerton Church	... 3 11 0	...	...
Week St. Mary Parish Church	13 3	1 0 10	...
Week S. Mary Meth. Churches	2 2 0	...	1 1 0
Welcombe Parish Church	3 18 3	...	...
Welcombe Methodist Church	...	...	6 0
Whitstone Parish Church	...	1 7 5	3 3 0
Woodford Methodist Church	...	...	...
Woolley Methodist Church	...	...	...
	£53 5 9	£43 13 11	£38 12 9

\* Private Donation.

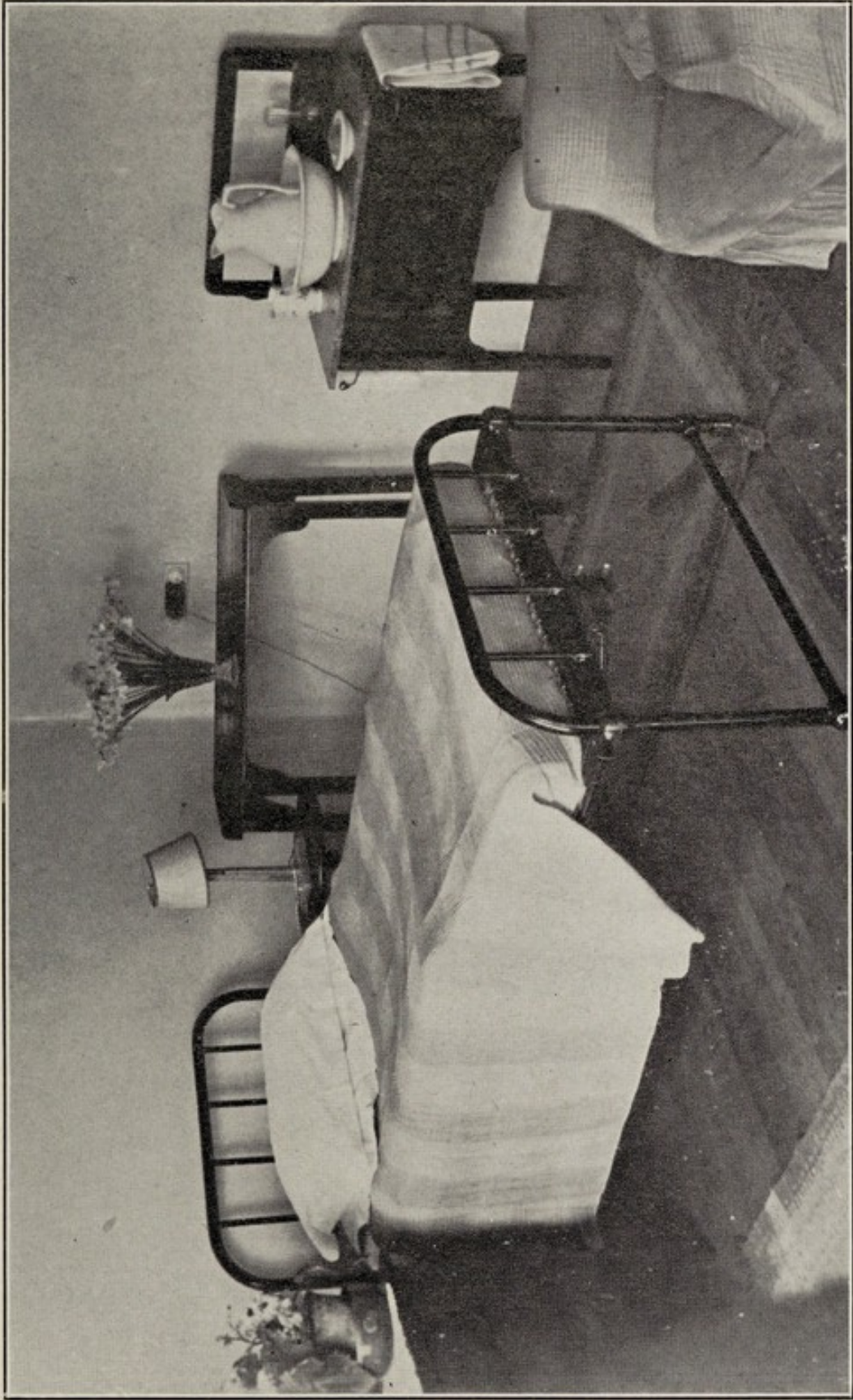

Photo

PRIVATE WARD.

F. G. Dempster, Bude

1.  
2.  
3.  
4.

List of Subscriptions, Donations and Parish  
(house to house) Collections.

BRADWORTHY.

	£	s.	d.
£1 1s. 0d. Major Spread ... ..	1	1	0

BUDE.

£5 0s. 0d. W.P.B. ... ..	5	0	0
£4 12s. 6d. Efford Down Visitors ... ..	4	12	6
£3 15s. 0d. Mr. Carver ... ..	3	15	0
£2 2s. 0d. Mrs. Alison, Col. and Mrs. Griffin, Sir Douglas and Lady Nicholson ... ..	6	6	0
£1 1s. 0d. Barclays Bank, A. W. H. Dickinson, Mr. W. Pooley (Pyworthy), Mrs. E. Shearme, Mr. W. H. Ward (Brandis Corner) ... ..	5	5	0
£1 0s. 0d. Mr. J. Allin (Exmouth), Mrs. Chapman, H. Rogers Edwards, Col. Dudley Mills, A. H. Walkey, Col. A. J. Walkey ... ..	6	0	0
10/- Miss Bevan, Miss Hicks ... ..	1	0	0
7/- Anon ... ..		7	0
5/- Mrs. Crossley, Friends of Hospital, Mr. W. Yeo	15	0	
2/6 Mrs. Bright, Mr. Johns ... ..	5	0	
	£33	5	6

JACOBSTOW.

10/- Mrs. Browne, Mr. W. Paynter ... ..	1	0	0
5/- Rev. Allsopp, Mrs. Pembroke ... ..	10	0	
3/- Miss St. Paer ... ..	3	0	
2/6 Mrs. Bray, Mr. C. Bray, Mr. J. Cory, J. Cowling, S. Downing, T. Fishleigh, W. Greenaway, Mrs. Hooper, Mr. Jewell, Mr. Littlejohns, Mr. W. Medland, H. Orchard, J. Parsons, Mr. Pethick, Mrs. Penfound, C. C. Sandercock, W. H. Sandercock, Mr. D. Spry ... ..	2	5	0
2/- Goodenough Bros., G. Hooper, H. Jewell, Mr. W. Parsons, Mr. R. Parsons, Mr. Penfound, W. Pooley, Mrs. Shears, Mr. S. Stacey, H. Westlake ... ..	1	0	0
1/- Mrs. Baker, Mrs. Bridgeman, J. Burden, Mr. Coon, H. Cobbledick, M.K. and L. Curtis, C. Fry, Mr. Hancock, Mrs. C. Hicks, Mr. Mason, Mrs. Medland, Mrs. Orchard, Mr. S. Perkins, Mr. Prout	14	0	
6d. Mr. Stephens ... ..			6
	£5	12	6

## KILKHAMPTON.

	£	s.	d.
10/- Rev. R. Dew	10	0	0

## LAUNCELLS.

Names published in 36/37 Report, but not included in that year's Account	2	12	6
---	---	----	---

## MORWENSTOW.

10/- Miss Cullinan	10	0	0
--------------------	----	---	---

## POUGHILL.

£2 2s. 0d. Mrs. D'Arcy	2	2	0
£1 1s. 0d. Miss Austin, Hon. Mrs. Young	2	2	0
£1 0s. 0d. Miss Francis	1	0	0
10/6 Mrs. Hill	10	6	0
	<hr/>		
	£5	14	6

## POUNDSTOCK.

£1 1s. 0d. Major Forbes Tay'or	1	1	0
10/- C. Bluett, Mr. W. H. Kersey, Mr. H. Warren	1	10	0
5/- Mr. W. Heard, Mr. and Mrs. Henwood, Mr. Mason, Mr. C. Shepherd (2), J. H. Shepherd, J. Stacey (2), W. N. White, Mr. J. Vodden	2	10	0
2/6 J. Heard, W. Hicks, Mr. S. Higgins	7	6	0
2/- Mr. Braddel, W. Furse, Mr. Graver, Mrs. Higgins	8	0	0
1/6 Mrs. James	1	6	0
1/- Mrs. Sanders	1	0	0
	<hr/>		
	£5	19	0

## STRATTON.

£2 2s. 0d. Mrs. King	2	2	0
£1 0s. 0d. D. J. Barton, Miss Mudge	2	0	0
10/- Colonel Clarabut	10	0	0
5/- A. S. Gliddon (West Grove)	5	0	0
	<hr/>		
	£4	17	0

## WEEK ST. MARY, 1936—37.

	£	s.	d.
£1 1s. 0d. Mr. H. Paynter ... ..	1	1	0
£1 0s. 0d. Rev. Hambrook ... ..	1	0	0
10/- S. Gubbins, H. Paynter ... ..	1	0	0
5/- Rev. Hambrook, Messrs. Jones, J. G. Ug'ow ...	15	0	
3/- J. Skinner ... ..	3	0	
2/6 Brewer, G. Fishleigh, Hicks, T. Orchard, Sincock, R. Skinner, Smale ... ..	17	6	
2/- Colwill, R. Hooper, J. Horrell, Hutchings, J. Marshall, Weir ... ..	12	0	
1/- Higgins, Maddock ... ..	2	0	
6d. Bridgeman ... ..			6
	<hr/>		
	£5	11	0

## ST. GENNYS.

5/- K. Ambridge, Mr. P. J. Garrett ... ..	10	0	
2/6 R. Allen, E. W. Bonyan, M. Griffiths, K. Hearth, Mrs. Fox White ... ..	12	6	
2/- Mrs. J. L. Stevens ... ..	2	0	
1/- M. Bonyan, Miss Brittain, Mrs. W. Davis, J. Fitzwinkle, D. M. Jones, G. W. Morrice, C. Rendall ... ..	7	0	
6d. C.H.B., A. Male ... ..	1	0	
	<hr/>		
	£1	12	6

**District Parish Cases.**

Bude		has had 58 cases in Hospital.		
Jacobstow	”	2	”	”
Kilkhampton	”	14	”	”
Launcells	”	4	”	”
Marhamchurch	”	9	”	”
Morwenstow	”	15	”	”
Poughill	”	5	”	”
Poundstock	”	5	”	”
Stratton	”	27	”	”
St. Gennys	”	5	”	”
Week St. Mary	”	5	”	”
Whitstone	”	4	”	”
		<hr/>		
		153		

**Neighbouring Districts.**

Beaworthy	”	2	”	”
Bradworthy	”	1	”	”
Bridgerule	”	4	”	”
Clovelly	”	1	”	”
Hartland	”	1	”	”
Holsworthy	”	7	”	”
Launceston	”	2	”	”
Pancrasweek	”	2	”	”
Pyworthy	”	3	”	”
Sutcombe	”	2	”	”
Warbstowe	”	1	”	”
Welcombe	”	3	”	”
		<hr/>		
		29		

**Outside.**

Bristol	has had 3 cases in Hospital.		
Bickington	„	1	„ „
Camelford	„	1	„ „
Cheltenham	„	1	„ „
Coventry	„	1	„ „
Liverpool	„	1	„ „
London	„	9	„ „
Middlesex	„	2	„ „
Kenton	„	1	„ „
Okehampton	„	1	„ „
Southampton	„	1	„ „
Worcester	„	1	„ „
		23	
Total		205	

**Summary of Case Results.**

Cured ..	165	Operations	112
Improved ..	21	Anæsthetics	112
Transferred	11	X Ray Cases	33
Died	8		
Casualty Cases treated	.. ..		80.
Hospital Saving Association Cases	..		52.
Ex-Service Cases	.. ..		3.
Total of Patients' Days	..		2553.



**RESERVE ACCOUNT.**

---

	£	s.	d.
Balance, 1st April, 1937 ... ..	76	6	0
Captain Coombs, D.S.O., R.N. ... ..		10	0
Transferred from General Account ... ..	20	0	0
	<u>£96</u>	<u>16</u>	<u>0</u>

No sum has been withdrawn.

**Receipts and Payments Account for the period from 1st April to 31st December, 1937.**

<b>RECEIPTS.</b>		£	s.	d.	<b>PAYMENTS.</b>		£	s.	d.				
<b>To Balance</b> brought forward	...	...	23	18	7	<b>By Provisions</b> ...	...	...	268	17	5		
<b>" Subscriptions, Donations and [house to house] Collections—</b>						<b>" Domestic Expenses—</b>							
Bradworthy	...	1	1	0	Laundry	...	40	9	1				
Bridgerule	...	—	—	—	Coal and Coke	...	46	12	6				
Bude	...	33	5	6	Electric Light	...	18	16	0				
Jacobstow	...	5	12	6	Gas	...	2	3	6				
Kilkhampton	...	10	0	—		...	—	—	108	1	1		
Launcells	...	2	12	6	<b>" Repairs and Renewals—</b>								
Marhamchurch	...	—	—	—	Electric	...	1	10	1				
Morwenstow	...	10	0	—	Furniture	...	55	13	7				
Poughill	...	5	14	6	Linen	...	16	16	7½				
Poundstock	...	5	19	0	Crockery and Hardware	...	4	19	6½				
St. Gennys	...	1	12	6	Cleaning and chandlery	...	4	17	10				
Stratton	...	4	17	0	Matron's Sundries	...	6	3	6				
Week St. Mary	...	5	11	0	Uniform Allowances	...	20	0	0				
Whitstone	...	—	—	—		...	—	—	110	1	2		
		—	—	67	5	6	<b>" Surgical Expenses—</b>						
<b>" Hospital Sunday Collections</b>				38	12	9	Supplies	...	47	12	9		
<b>" Patients' Payments</b>				325	0	3	Brandy	...	19	0	—		
<b>" H.S.A. Contributory Schemes and County Council</b>				279	0	10		...	—	—	48	11	9
Less Medical Officers Allowance & Fees				70	12	11	<b>" Establishment Expenses—</b>						
				—	—	208	Insurances—Health	...	8	8	6		
				55	11	10	Accident	...	1	16	3		
<b>" Income from Investments—</b>				34	2	6	Wireless Licence	...	10	0	—		
Bray Endowment	...	—	—	1	5	0	Telephone	...	12	15	3		
£1150 3½% War Loan	...	—	—	96	5	0	Tithe	...	4	0	—		
£62 10s. 4% Consols	...	—	—	—	—	—	Rates	...	2	6	8		
£2800 3½% Conversion Loan	...	—	—	—	—	—	Garden Expenses	...	1	8	6		
				—	—	187	Repairs to Buildings	...	10	7	8		
				—	—	4		...	—	—	37	16	10
				—	—	4	<b>" Salaries and Wages—</b>						
				—	—	4	Nursing Staff	...	180	0	10		
				—	—	4	Extra Nursing	...	41	2	0		







