

**Annual report with statement of accounts and list of subscribers to the  
Devizes & District Hospital : 1928.**

**Contributors**

Devizes & District Hospital (Devizes, England)

**Publication/Creation**

Devizes : [publisher not identified], 1928

**Persistent URL**

<https://wellcomecollection.org/works/svfh7mdh>

**License and attribution**

This work has been identified as being free of known restrictions under copyright law, including all related and neighbouring rights and is being made available under the Creative Commons, Public Domain Mark.

You can copy, modify, distribute and perform the work, even for commercial purposes, without asking permission.



Wellcome Collection  
183 Euston Road  
London NW1 2BE UK  
T +44 (0)20 7611 8722  
E [library@wellcomecollection.org](mailto:library@wellcomecollection.org)  
<https://wellcomecollection.org>

Wills

FIFTY-SEVENTH

# ANNUAL REPORT

Statement of Accounts

AND

LIST OF SUBSCRIBERS

TO THE

DEVIZES & DISTRICT  
HOSPITAL.

---

1928.

---

Devizes :

Printed at "The Wiltshire Gazette" Office.



# BYE-LAWS AND REGULATIONS.

1.—The Hospital is intended primarily for the benefit of persons resident in Devizes and the neighbouring recognised contributory Parishes who cannot afford to pay Medical fees and who are unable to obtain in their own homes the treatment necessary for their speedy recovery.

Except in case of accident or serious emergency requiring immediate treatment, such patients will be admitted to the Hospital only upon a Certificate signed by a Medical Practitioner that their case is a proper one for Hospital treatment, or upon an admission order given by the Officer appointed for that purpose by the Board of Guardians. Subject to the Committee being satisfied that they fulfil the conditions above mentioned no charge of any sort will be made to such patients.

2.—Subject to accommodation being available other patients from the above area may be admitted to the Hospital who will be required to pay for or towards the cost of their maintenance and treatment such sum as they can reasonably afford, the amount to be fixed by the Committee. In every instance in which the Hospital charge is fixed at a rate of under one guinea a week the patient will be entitled to free professional attendance on the part of the Medical Staff. In all other cases the Medical Staff will be entitled to charge to patients of this class such fees for professional attendance in the Hospital as they may consider reasonable having regard to the circumstances of the case.

3.—Subject to space being available Private Patients may be admitted, who in addition to paying the fees of their Medical Attendant, shall pay the following charges for their maintenance and treatment, namely:—

(a) If the patient reside within the Hospital area as above defined, a charge not exceeding four guineas a week if treated in the Public Wards, and not exceeding seven guineas a week if treated in a Private Ward.

(b) If the patient reside outside the Hospital area, a charge not exceeding five guineas a week if treated in the Public Wards, and not exceeding ten guineas a week if treated in a Private Ward.

In either case there will be charged in addition a fee of one guinea for the use of the theatre if an operation is necessary.

A Private Patient from outside the Hospital area as above defined will be admitted only upon the express condition that, if the bed occupied by him is required for someone resident within the area, the Committee may require that he shall vacate the bed and be removed from the Hospital at the earliest possible date that his condition will admit.

4.—Out-patients may be admitted for treatment in the Out-patients' department or for X-ray examination upon such terms as the Committee shall from time to time fix having regard to the circumstances of such patients.

5.—The Patients shall obey the orders of the Matron, who acts under the instructions of the Medical Officers.

6.—Patients shall not leave the grounds of the Hospital without the permission of the Matron.

7.—No one is allowed to visit any Ward without the permission of the Matron.

8.—Patients may be visited by their friends on Sundays and Thursdays, from 2 p.m. to 4 p.m., provided the Medical Officer does not consider it undesirable. In cases of serious illness they will be summoned and admitted at the discretion of the Matron. Not more than Two Visitors at one time will be admitted to a Patient.

9.—Visitors are not allowed to bring any Food, Liquor, or Sweets, or other articles, to the Patients. All parcels are to be placed in the charge of the Matron, for the use of the Patient with her approval. Any Visitor breaking this Rule will not be again admitted to see the Patients except in case of emergency.

10.—Patients of all religious denominations may be attended by their respective Ministers at any time that is convenient. Patients should make their wishes known to the Matron.

11.—Every Patient shall be sent to the Hospital in decent clothing, and be provided with proper change of linen while there.

12.—Patients who offend against any Rules to be observed by Patients made by the Committee for the benefit of the Hospital, or who behave themselves irregularly or improperly, shall be liable to expulsion, and if expelled shall not be re-admitted without an express order of the Committee.



*The Secretary would remind Subscribers that Subscriptions for 1929 were due the 1st January, 1929, and it would be greatly to the advantage of the Hospital if they could be paid forthwith.*

*Subscriptions are received at Lloyds Bank, Devizes; or can be paid to the Secretary.*

---

**Will you kindly help the Committee by handing this form to someone whose name does not appear in the list of Subscribers ?**

**Devizes and District Hospital.**

*To the Committee,*

*I shall be pleased to subscribe annually the sum of*  
£        :        :        *towards the maintenance of the Institution, and enclose Cheque for the current year.*

*Signed* .....

*Address* .....

*Date* ..... 1929.



WELLCOME  
LIBRARY

Ann Rep

WX28

.B65

D49D49

1928



DEVIZES & DISTRICT  
HOSPITAL.

---

*Annual Report and  
Accounts*

For the Year 1928.



22501909824





Digitized by the Internet Archive  
in 2019 with funding from  
Wellcome Library

<https://archive.org/details/b31688378>



## President :

\*THE MAYOR OF DEVIZES.

## Vice-President :

\*THE EX-MAYOR.

## Trustees :

J. T. JACKSON.                      E. COWARD.                      F. CHIVERS.  
COL. THE RIGHT HON. LORD ROUNDWAY.

## Honorary Auditors :

\*E. COWARD.

\*O. SHEPPARD.

## Committee :

*Chairman :* \*J. T. JACKSON.

*W. BUTLER.	*R. J. NEATE.
*G. CATLEY.	MRS. OLIVER.
A. J. COMBES.	*H. SAINSBURY.
MRS. CUNNINGTON.	C. STAPLES.
A. W. JACKMAN.	*MRS. THORNELY.
*MRS. KEWLEY.	REV. J. L. THOROLD.
J. W. KINGSTONE.	A. M. WALTON.
ADMIRAL J. LUCE, C.B.	A. YOUNG.

\*Member of the Executive Committee.

# STAFF AND OFFICERS.

---

## Honorary Consulting Surgeon :

\*G. S. A. WAYLEN.

## Honorary Surgeons :

\*H. MACKAY, M.D.

\*G. WAYLEN, B.Ch., D.P.H.

\*C. S. RIVINGTON, M.R.C.S.,  
L.R.C.P.

\*J. THOMPSON, M.B., Ch.B.  
F.R.C.S.E.

## Honorary Dental Surgeon :

F. G. H. ARMIN, R.C.S.E

## Matron :

MISS E. RIXON.

## Honorary Treasurer :

SPENCER J. JEFFERY  
(Lloyds Bank, Ltd., Devizes).

## Professional Auditors :

D OWEN & CO.

## Secretary :

H. H. BAKER, 27, Long Street, Devizes.

Hospital Telephone : Devizes 5.



# REPORT

*For the Year ended 31st December, 1928.*

TO THE SUBSCRIBERS,

**T**HE Management Committee beg to present their Fifty-seventh Annual Report to the Subscribers to the Devizes and District Hospital.

The following particulars are submitted in relation to patients treated during the year:—

							For the year ended	
							Dec. 31,	Dec. 31,
NUMBER DEALT WITH.							1928.	1927.
The number of patients under treatment were re-								
spectively :—								
Patients in the Hospital at the commencement of								
the year ... ..							15	13
Admitted from Devizes ... ..							122	122
Admitted from Country Parishes ... ..							117	114
Admitted from outside Hospital Area ... ..							14	18
Staff ... ..							4	—
Total cases under treatment ... ..							272	267
The number of days' maintenance of Patients was ...							6041	6124
Ditto Staff ... ..							4158	4239
Ditto Patients and Staff together ... ..							10199	10363
The average daily number of Patients in Hospital								
was ... ..							16.5	16.8
Ditto Staff ... ..							11.3	11.6
Ditto Patients and Staff together ... ..							27.8	28.4
The average number of days' duration of each case was							23.8	24.3

## RESULTS.

During the year there were:—

Cured	...	186
Relieved or Improved	...	43
Transferred to Isolation Hospital	...	2
"    Devizes Union Home	...	3
"    to other Hospitals	...	3
Died	...	16
Remaining	...	19
		272

Of the above cases 148 were operations.

The following is an analysis of Income and Expenditure for the year:—

	1928.			1927.		
	£	s.	d.	£	s.	d.
<b>INCOME—</b>						
Subscribers in Devizes Parishes ...	175	5	6	169	14	6
Subscribers in Country Parishes ...	71	5	0	77	16	6
Other Subscriptions ...	150	0	0	150	0	0
Collections from Devizes, including Hos- pital Effort ...	1063	17	6	825	16	11
Collections from Country Parishes ...	194	0	5	198	8	3
Boxes ...	3	4	10	3	16	11
Donations to Income Account—Devizes ..	35	16	6	34	19	0
Ditto—Country Parishes ...	1	6	0	1	1	0
Interests and Dividends ...	859	1	11	851	15	9
Payments by and for patients—						
Not exceeding 10s. 6d. per week (38 patients) ...	59	19	3			
Not exceeding £1 1s. per week (24 patients) ...	34	17	0			
Not exceeding £3 3s. per week (25 patients) ...	77	11	10			
Various rates exceeding £3 3s. (public wards, 2 patients) ...	4	2	0			
Private patients (9 patients) ...	239	12	0			
Grants from Insurance So- cieties ...	22	13	5			
	438	15	6	493	6	5
Dispensary Patients ...	5	16	6	6	7	3
Other Receipts ...	101	0	5	63	16	5
	3099	10	1	2876	18	11
Balance from last year ...	68	13	5	87	5	8
	3168	3	6	2964	4	7
<b>Less Transfers as under:—</b>						
To Special Reserve Fund ...	764	10	0	500	0	0
To Trustees' Fund to balance an Invest- ment ...	—	—	—	6	8	6
Net income for the year ...	2403	13	6	2457	16	1
<b>TOTAL EXPENDITURE FOR THE YEAR—</b>						
Maintenance Costs ...	566	1	2	570	3	3
Medical and Establishment Costs ...	1726	19	8	1818	19	5
Costs Appointment New Trustees ..	19	8	4	—	—	—
	2312	9	2	2389	2	8
<b>Average Weekly Cost of Maintenance:—</b>						
Excluding Medical and Establishment Charges ...	13	8 $\frac{3}{4}$		13	8	
Including these Charges ...	2	13	5 $\frac{3}{4}$	2	15	1 $\frac{3}{4}$
Average Cost of each Patient ...	8	9	8 $\frac{1}{4}$	9	0	8 $\frac{1}{4}$
Average Cost of each Bed (24 beds) ...	96	3	3	100	10	2 $\frac{1}{2}$



From the above analysis of Income and Expenditure it appears that the year ended with a balance in hand of £91 4s. 4d., as compared with a balance of £68 13s. 5d. for the year 1927. The total expenditure for the year (£2,312 9s. 2d.), which includes a special payment of £19 8s. 4d. in connexion with the appointment of new Trustees of the Hospital, compares with £2,389 2s. 8d. for 1927, a reduction of £76 13s. 6d. While the cost of mere maintenance per patient per week was practically the same as last year, the total weekly cost, including Medical and Establishment charges, was 1s. 8d. less, viz., £2 13s. 5½d. as against £2 15s. 1½d. The reduction in cost per patient is no doubt largely to be accounted for by the fact that the Committee have been fortunate enough to have had a comparatively light bill for repairs and renewals during the past year.

The total number of patients treated in the Hospital (including four members of the Staff) was five more than in the previous year (272 against 267). The total number of patient days was less by 83, and of patient and staff days combined was less by 164.

Of the 272 patients who passed through the Hospital during the year 122 were absolutely free cases. In several other cases the Committee made no charge, but small payments were volunteered by the patients or their friends, or by Friendly Societies.

The Committee regret to report that three times during the year cases of surgical scarlet fever occurred, which necessitated the temporary closing of the Hospital on each occasion. These occurrences have emphasized the desirability, of which the Committee have long been aware, of providing a small detached Ward to which septic cases could be moved. The question whether anything admits of being done at the present juncture has been referred to a Sub-Committee for consideration and report.

The receipts from private patients occupying the two single wards exceeded those of the previous year by £77—£239 as against £162. The excess payments made by these patients over their actual cost of treatment is an appreciable help to the finances of the Hospital.

The change over to the public supply of electric current for lighting and power purposes was completed in the early part of the year, and the Hospital generating plant was dismantled and disposed of. After taking credit for the amount received for old plant the capital cost of the change worked out at £200 16s. 1d. This cost has been charged as to £96 0s. 9d. against balances standing to the credit of the old Emergency and X-ray Appliance Accounts, closing those accounts, and as to the remainder against Special Reserve Account.

From the working point of view the change over has proved satisfactory. As regards consumption of current and working costs the total consumption for light and power combined was 1808 units (power taking 171 units), and the cost £43 2s. 3d. For the year 1926, the last year throughout which the Hospital ran its own plant, the consumption was 1,254 units, and the estimated cost £72 10s. For the year 1928 the consumption of gas for heating and sterilizing purposes was 99,000 cubic feet, and the cost £27 13s. 3d., while for the year 1926 the consumption was 119,000 cubic feet and the cost £34 15s. 8d. It will thus be seen that the change over to the public supply has produced a very substantial saving even on a nearly 50 per cent. extra consumption of current.

The Committee have again to express their thanks to Captain Gundry for his valuable services in connexion with the carrying out



of the changes in the electric lighting and power system and the installation of the new plant.

The amount derived from private subscriptions during the past year (£246 10s. 6d.) is the same within a few shillings as that received in 1927. The Committee would welcome an increase in the numbers of annual subscribers, for, as has been pointed out on previous occasions, a reliable certain income is of great importance in carrying on the work of the Hospital, and will become of even more importance when the question of meeting the working cost of desirable extensions has to be faced. They would again venture to ask subscribers to remember that the value of their subscriptions is enhanced by payment as early as possible in each financial year.

The Committee again have to record their warmest gratitude to the Mayor of Devizes and the band of workers who assisted him in the effort made last year on behalf of the Hospital, which resulted in the contribution of the very generous sum of £1,054 0s. 4d. to the funds—a sum considerably in excess of what the Committee had ventured to hope for. Of the amount so received £304 0s. 4d. has been applied in aid of the ordinary income of the year, and £750 has been carried to the Special Reserve Fund. It is anticipated that at no very distant date occasion will arise for the expenditure of a substantial portion of that fund in further development of the Hospital.

The sincere thanks of the Committee are again tendered to supporters in several Parishes in the area who during the year have made special efforts in aid of the Hospital funds. As a result of these efforts the following substantial contributions have been received:—Market Lavington and Easterton, £100; Potterne, £19; Urchfont, £15; Rowde, £12; Chirton, Marden and District, £10; and Bromham, £9.

For the third year in succession the Wilts Police Athletic Club have repeated a generous donation of £21 out of the receipts from their annual Sports meeting, and the Committee again express their great appreciation of the gift.

The annual "Egg and Pound Day" organized by the Matron produced £9 15s. 3d. in cash, 529 packets of groceries of various sorts, one sack of flour, a quantity of fruit, flowers and vegetables, and 2,563 eggs. The Committee thank all the various donors, and the school children who greatly helped in collecting the eggs. They also thank Mr. W. Gibbons for again so generously making provision for the pickling of the eggs received.

Another gift, which the Committee report with warm thanks to the donor, is one of a new operating table of most modern pattern received from Mr. Thomas Sloper.

During the past year a start was made with the organization of a collection of waste tin-foil, from the sale of which it appears that other Institutions manage to derive a substantial amount. The collection is in the hands of a small Committee of ladies, and the Committee trust that their efforts will receive support. Boxes have been provided and fixed about the town in which tin-foil may be placed, and it is hoped that in each of the Villages someone may be found to help the collection.

The Committee record with deep regret the deaths during the past year of Captain John Spicer, Major F. W. Giddings, the Rev. Paget Bayly, and Mr. T. H. Chandler, all of whom were regular Subscribers to and supporters of the Hospital. Captain Spicer was



also for many years one of the Trustees. The Rev. Paget Bayly bequeathed to the Hospital a legacy of £100, which has since been paid over to the Trustees and invested as an addition to the Endowment.

The Committee have again to express their gratitude for help afforded during the year :—

To the Clergy and Ministers for Church and Chapel collections.

To Miss Thynne for massage of patients.

To Mrs. Ferris for mending Hospital linen and sewing work.

To Mr. Taplin for advising upon and supervision of painting work at the Hospital.

To the holders of collecting boxes.

To the numerous contributors of flowers, fruit, vegetables, and other gifts.

To the Honorary Medical Staff the Committee again accord their warmest thanks for all their invaluable services.

As in the past the Matron, Miss Rixon, has continued to carry out her responsible work at the Hospital in a most efficient manner, and the Committee have the greatest pleasure in recording the appreciation of her services which they hear in all quarters. The other members of the Staff have carried out their duties through the past year efficiently and satisfactorily.

Finally the Committee again voice their thanks to Mr. Baker for the efficient and zealous manner in which he continues to discharge his duties as Secretary.

On behalf of the Committee,

JOSEPH T. JACKSON,

*Chairman.*



# Accounts of Receipts and Payments

## INCOME AND EX-

Year ended 31st Dec., 1927.

£ s. d. £ s. d. £ s. d. £ s. d. £ s. d.

Subscriptions :—

169	14	6	Devizes	...	...	175	5	6
77	16	6	Country Parishes	...	...	71	5	0
150	0	0	Special	...	...	150	0	0
397	11	0				396	10	6

Collections :—

825	16	11	Devizes	...	...	1063	17	6
198	8	3	Country Parishes	...	...	194	0	5
1024	5	2				1257	17	11

Boxes :—

3	5	3	Devizes	...	...	2	14	7
11	8		Country Parishes	...	...	10	3	
3	16	11				3	4	10

Donations to Income Account :—

34	19	0	Devizes	...	...	35	16	6
1	1	0	Country Parishes	...	...	1	6	0
36	0	0				37	2	6

Interest and Dividends (see p. 27) ... .. 859 1 11

In Aid of Maintenance :—

64	0	9	Patients not exceeding 10s. 6d. per week	...	59	19	3
81	19	7	Patients not exceeding £1 1s. 0d.	...	34	17	0
110	9	6	Patients not exceeding £3 3s. 0d.	...	77	11	10
2	2	0	Various rates exceeding £3 3s. 0d. (public wards)	...	4	2	0
71	16	1	Grants from Insurance Societies	...	22	13	5
162	18	6	Private Patients	...	239	12	0
493	6	5			438	15	6
6	7	3	Dispensary Members	...	5	16	6

Other Receipts :—

27	11	0	Out-Patient Fees	...	22	19	0						
12	4	0	Ditto—X-Ray	...	38	0	6						
8	19	1	Pound Week	...	9	15	3						
12	6		Surgical Appliances	...	4	12	6						
9	0	0	Rents of Land	...	8	10	0						
19	6		Inquest Fee	...	2	6							
2813	2	6	59	6	1	Carried forward	...	83	19	9	2998	9	8



for the year ended 31st December, 1928.

# PENDITURE ACCOUNT.

Year ended 31st Dec., 1927.

£ s. d.	£ s. d.		£ s. d.	£ s. d.	£ s. d.
		<i>Housekeeping Expenses :—</i>			
214 10 7		Meat ... ..	209 7 3		
25 2 9		Fish ... ..	28 15 6		
44 12 1		Butter ... ..	51 18 4		
99 17 5		Milk ... ..	99 7 3		
2 18 8		Eggs ... ..	3 8 0		
107 9 1		Grocery ... ..	110 15 1		
22 3 3		Greengrocery ... ..	17 10 6		
49 14 11		Bread, etc. ... ..	42 17 10		
3 14 6		Ale, Stout, and Aerated Waters ... ..	2 1 5		
570 3 3				566 1 2	
		<i>Medical Expenses :—</i>			
117 9 10		Drugs ... ..	128 1 4		
60 6 1		Appliances ... ..	60 18 2		
19 8 4		X-Ray ditto ... ..	39 11 3		
49 9 6		Dressings ... ..	64 16 9		
6 3 6		Wines and Spirits ... ..	7 15 9		
252 17 3				301 3 3	
		<i>Salaries and Wages, etc. :—</i>			
492 14 8		Staff ... ..	472 13 9		
200 6 9		Servants ... ..	197 7 1		
104 0 3		Gardener, etc. ... ..	102 1 0		
65 16 9		Sundries—			
		Sleeping accommodation for Nurses	26 10 0		
		Insurance Stamps	40 19 5		
		Uniforms, etc. ...	6 7 6		
		Male Nurse ...	2 0 0		
			75 16 11		
862 18 5				847 18 9	
		<i>Furniture, Linen, etc. :—</i>			
22 18 6		Drapery, House Linen, etc.	11 19 11		
17 9 3		Ironmongery ... ..	10 4 9		
8 7 10		Glass, etc. ... ..	8 12 6		
34 15 8		Upholstery ... ..	25 6 4		
83 11 3				56 3 6	
		<i>Other Expenses :—</i>			
166 15 10		Fuel ... ..	140 1 8		
31 16 3		Gas ... ..	26 13 3		
36 5 7		Electric Light and Power	41 7 0		
4 6 11		Repairs and Renewals to Electric Light ...	2 7 0		
200 10 3		Ordinary Repairs ... ..	136 15 3		
39 14 7		Telephone Rent, Rates, Taxes, and Insurance ...	42 10 11		
5 5 0		Audit Fee ... ..	5 5 0		
1769 10 2	484 14 5	Carried forward ...	395 0 1		1171 6 8

## INCOME AND EXPENDI-

Year ended 31st Dec., 1927.

£ s. d.	£ s. d.		£ s. d.	£ s. d.	£ s. d.
2813 2 6	59 6 1	Brought forward ...	83 19 9		2998 9 8
	— — —	Sale of Tinfoil ...	2 10 8		
	— — —	Sale of X-Ray Sundries ...	14 10 0		
	4 10 4	Sundries ...	— — —		
63 16 5					101 0 5
87 5 8		Balance from last year ...			68 13 5
2964 4 7					3168 3 6
	500 0 0	Less amount transferred			
		Special Reserve Account	764 10 0		
	6 8 6	Ditto Trustees' Account ...	— — —		
506 8 6					764 10 0

2457 16 12403 13 6



## TURE ACCOUNT (CONTINUED).

Year ended 31st Dec., 1927.

£ s. d.	£ s. d.		£ s. d.	£ s. d.	£ s. d.
1769 10 2	484 14 5	Brought forward	... 395 0 1		1771 6 8
52 16 10		Advertising, Printing, and			
		Postages	... 42 14 9		
32 2 10		Cleaning	... 27 6 1		
5 13 8		Laundry	... 5 14 5		
20 5 8		Bath Hospital—for Sister			
		Tutor and rail fare	... 18 19 5		
9 14 6		Wireless License and Re-			
		newals	... 3 0 6		
2 2 0		Subscription, British Hos-			
		pitals' Association	... 2 2 0		
— — —		New Lawn Mower	... 12 12 0		
— — —		Boxes for Collection of			
		Tinfoil	... 5 0 0		
12 2 7		Other Expenses	... 9 4 11		
619 12 6					521 14 2
2389 2 8					2293 0 10
— — —		Cost of transferring Securi-			
		ties to New Trustees			19 8 4
2389 2 8					2312 9 2
68 13 5		By Balance in hand car-			
		ried forward	... ..		91 4 4

We have audited the Income and Expenditure Account of the Devizes and District Hospital for the year ended 31st December, 1928, and certify it to be correct.

DAVID OWEN & CO.,

*Accountants and Auditors.*

23rd March, 1929.

EDWARD COWARD

O. SHEPPARD

*Honorary Auditors.*

2457 16 1

£2403 13 6

**EMERGENCY**

---

	£	s.	d.
To Balance in hand brought forward ... ..	70	0	0
	<hr/>		
	£70	0	0

---

**SAMARITAN**

---

	£	s.	d.
To Balance in hand brought forward ... ..	4	10	6
	<hr/>		
	£4	10	6

---

**SAMARITAN**

---

	£	s.	d.
To Balance brought forward ... ..	21	0	6
	<hr/>		
	£21	0	6

---

**X-RAY**

---

	£	s.	d.
To Balance in hand brought forward ... ..	26	0	9
	<hr/>		
	£26	0	9

---

**SPECIAL**

---

	£	s.	d.
To Balance in hand brought forward ... ..	3352	17	5
„ Amount transferred from Emergency Fund ...	70	0	0
„ Ditto X-Ray Appliances Account ... ..	26	0	9
„ Ditto, being part of Devizes Hospital Effort, 1928 ...	750	0	0
	<hr/>		
	£4198	18	2

---



**FUND.**

By Balance transferred to Special Reserve Account	...	£	s.	d.
		70	0	0
		<u>£70 0 0</u>		

**FUND (Dispensary Patients).**

By Balance in hand carried forward	...	...	...	£	s.	d.
				4	10	6
				<u>£4 10 6</u>		

**FUND (Hospital Patients).**

By Balance in hand carried forward	...	...	...	£	s.	d.
				21	0	6
				<u>£21 0 6</u>		

**APPLIANCE ACCOUNT.**

By Balance transferred to Special Reserve Account	...	£	s.	d.
		26	0	9
		<u>£26 0 9</u>		

**RESERVE ACCOUNT.**

By Cost of new X-Ray Apparatus	...	...	£	s.	d.	£	s.	d.
Less Sale of old X-Ray ditto	...	...	215	6	1			
			14	10	0			
			<u>200 16 1</u>					
„ Balance in hand carried forward	...	...				3998	2	1
						<u>£4198 18 2</u>		

# THE TRUSTEES' CAPITAL ACCOUNT.

		RECEIPTS.		RECEIPTS (Continued).	
		£	s. d.		
1873	— To Balance from Building Fund	...	404 0 0	— To Legacy, the late Miss Eleanor Neate	300 0 0
1875	— " Donation from W. H. Poynder, Esq.	...	50 0 0	— " Donation, Devizes and District Red Cross Needlework Society	200 0 0
1877	— " Legacy from the late Miss Slade	...	10 0 0	— " Hospital Sunday Committee	300 0 0
1879	4— " Ditto	...	100 0 0	— " Donation, Messrs. C. Sloper and Son	25 0 0
1882	30— " Ditto	...	90 0 0	— " Donation, Mr. J. J. Newman	20 0 0
1883	31— " Ditto	...	500 0 0	— " Donation, Mr. and Mrs. E. Coward	1000 0 0
1885	30— " Ditto	...	100 0 0	— " Donation, Capt. and Mrs. B. H. Cunningham	1000 0 0
1886	— " Ditto	...	100 0 0	— " Legacy, the late Mr. H. E. Meek	180 0 0
— " Ditto	— " Dispensary Funds from Savings Bank	...	318 3 5	— " Legacy, the late Miss Clark	45 0 0
1887	— " Endowment col. by Town Council	726 0 6	70 17 0	— " Legacy, the late Miss Ewart	50 0 0
1888	26— " Other Donations from Devizes on Extension of Hospital	179 4 6	...	— " Donation, L.R.W. (United States)	108 13 11
— " Ditto from Country Parishes	573 7 3	...	...	— " Devizes Hospital Week Committee (1921)	700 0 0
— " Less Cost Building & Furnishing	1,478 12 3	...	...	— " Ditto (1922)	1000 0 0
1889	25— " Donations from Devizes	...	736 14 8	— " Legacy, the late Mr. R. S. Gundry	925 0 0
1890	Dec. — " Legacy from the late James Elliott, Esq.	...	25 10 0	— " Legacy, the late Mr. A. E. Schomberg	10 0 0
1892	— " Donation	...	5 0 0	— " Legacy, the late Mr. John Gale	500 0 0
1892	May — " Profit on Sale of £275 5s. 3d M. Ry 3 p.c. Stock	...	59 0 0	— " Transferred from Current Account	1 11 7
1892	Nov. — " Legacy from the late Mrs. Fisher	...	100 0 0	— " Legacy, the late Mr. W. H. Wheeler	50 0 0
1893	— " Donation	...	5 0 0	— " Donation from Urechfont on extension of Hospital to that Parish	40 0 0
1893	Sept. — " Thank Offering from Poulshot	...	5 0 0	— " Legacy, the late Mr. T. S. Helms	200 0 0
1893	Oct. — " Captain H. W. Rowden—Donation	...	5 0 0	— " Devizes Hospital Effort Committee (1926)	500 0 0
1893	— " Legacy from the late Miss Hart	...	150 0 0	— " Transferred from Current Account	13 2 6
1893	Dec. — " Ditto	...	10 0 0	— " Ditto	6 8 6
1894	Jan. — " Donations from Worton and Marston on Extension of Hospital to those Parishes	...	20 0 0	— " Cash received on Conversion of Australia Debenture Bond	2 0 0
1894	April — " W. H. T. Balliston, Donation	...	5 5 0	— " Legacy, the late Rev. Paget L. Bayly	100 0 0
1894	Sept. — " 2nd Legacy from the late Jas. Biggs, R.N.	...	100 0 0		
1895	Jan. — " O. F. Donation	...	5 0 0		
1895	June — " Mrs. S. S. Phipp, in mem. Mr. Jas. Phipp	...	10 0 0		
1896	Jan. — To A. D. C., Donation	...	10 10 0		
1897	Mar. — " A. Client of Mr. F. Hancock	...	25 0 0		
	— " Captain Spicer, Donation on extension of Hospital to Chittoe Parish	...	10 0 0		
				£16,712 7 5	



INVESTMENTS.										
	To	Legacy from late Captain Ernle Warriner	300	0	0		By	Investments in:—	Stock. £ s. d.	Cost. £ s. d.
1898 June	—	Donation, Rev. R. W. Allsopp	10	0	0		"	Funding Loan, 1960-90, 4 per cent.	3264 13 4	2550 0 0
1899 Sept.	—	Legacy from late W. H. Hart, Esq.	200	0	0		"	Conversion Loan, 3½ per cent.	2851 11 6	2188 2 7
1900 Mar.	—	Thomas Chandler, Esq.	200	0	0		"	Conversion Stock, 1940-44, 4½ per cent.	990 2 8	873 15 7
1902 Sept.	—	Ditto	50	0	0		"	Bristol Corporation Redeemable Stock, 3 per cent.	356 4 6	340 0 0
1904 June	—	Miss Purrier	90	0	0		"	Dominion of Canada Registered Stock, 4 per cent.	200 0 0	194 4 5
1904 Nov.	—	Chas. Chandler, Esq.	20	0	0		"	Commonwealth of Australia Registered Stock, 1945-75, 5 per cent.	100 0 0	100 0 0
1905 Nov.	—	Miss Jane Patient	50	0	0		"	Commonwealth of Australia Reg. Stock, 1935-45, 6 per cent.	2000 0 0	1893 9 11
1906 Mar.	—	Income Account	1,000	0	0		"	Union of South Africa Stock, 5 per cent.	500 0 0	502 18 3
1907 July	—	Legacy, late Peter Pattie Phillips, Esq.	200	0	0		"	Japanese Bonds (1899), 4 per cent.	500 0 0	360 0 0
1908 April	—	Donations from Bromham on extension of Hospital to that Parish	3	12	5		"	London, Midland and Scottish Railways Debenture Stock, 4 per cent.	1115 0 0	1276 18 0
1908 Dec.	—	J. F. Drew and Frank Reynolds	200	0	0		"	London, Midland and Scottish Railways	500 0 0	589 16 0
1909 July	—	2nd Legacy from the late Miss F. M. Lucas	100	0	0		"	Guaranteed Stock, 4 per cent.	625 0 0	997 11 0
1909 Dec.	—	Donation, Miss L. K. Meek	10	0	0		"	Great Western Railway Perpetual Consolidated	1000 0 0	1168 8 2
1910 Jan.	—	Transferred from Income Account	726	15	0		"	Preference Stock, 5 per cent.	1000 0 0	1029 1 0
1912 Oct.	—	Carnival Committee	15	0	0		"	Southern Railway Debenture Stock, 4 per cent.	1200 0 0	1212 3 6
1912 Oct.	—	Legacy, late Mrs. S. S. Phipp	50	0	0		"	Great Central and Midland Railways Guarant	500 0 0	506 8 6
1912 Oct.	—	Carnival Committee	90	0	0		"	Great Western and Great Central Railways	200 0 0	201 3 6
1913 Feb.	—	Legacy, late Mr. J. F. Drew	100	0	0		"	Guaranteed Stock, 3½ per cent.	175 0 0	165 18 9
1914 May	—	Donations from Market Lavington on extension of Hospital to that Parish	100	0	0		"	Great Western Railway Rent Charge Stock, 5 per cent.	250 0 0	227 10 0
1915 Aug.	—	Legacy, late Mrs. L. E. Rose	10	0	0		"	Metropolitan, District and London Electric Railways Joint Power House Rent Charge Stock, 4 per cent.	200 0 0	220 0 0
1915 Feb.	—	Legacy, Mr. C. H. Lowe	807	10	0		"	East India Railway Debenture Stock, 4½ per cent.	175 0 0	14 14 6
1915 Mar.	—	less Duty	80	15	0		"	Buenos Ayres Western Railway Debenture Stock, 4 per cent.	200 0 0	220 0 0
1916 "	—	Donations from Easterton on extension of Hospital to that Parish	90	0	0		"	Buenos Ayres Great Southern Railway	100 0 0	100 0 0
1916 "	—	Legacy, late Mr. Lewis Biggs	15	0	0		"	Preference Stock, 5 per cent.	14 14 6	100 0 0
1916 "	—	Donation, Mr. Joseph T. Jackson	100	0	0		"	War Savings Certificates	100 0 0	100 0 0
1916 Sept.	—	Hospital Sunday 1915	100	0	0		"	Balance (since invested)	£16,712	7 5
1916 "	—	Legacy, the late Mr. Frank Simpson	90	0	0		"			
1916 April	—	Donations from Little Cheverell on extension of Hospital to that Parish	10	0	0		"			
1916 Oct.	—	Hospital Sunday 1916	100	0	0		"			
1917 May	—	Donation, Mr. E. T. Simpson	100	0	0		"			
1917 Oct.	—	Donation, Mr. J. G. Batt	10	0	0		"			
1917 "	—	Donation, Mrs. R. J. Neate	5	0	0		"			
1917 "	—	Hospital Sunday Committee and N.F.U.	500	0	0		"			
1917 Nov.	—	Legacy, the late Mrs. McNab Smith	10	0	0		"			
1918 Oct.	—	Legacy, the late Mr. Grant-Meek	1,080	0	0		"			
1918 Oct.	—	Hospital Sunday Committee and N.F.U.	200	0	0		"			
1919 Oct.	—	Current Account					"			
1919 Oct.	—	Legacy, the late Miss Henrietta Isabella Hamilton	150	0	0		"			

## CASES WERE RECEIVED FROM THE FOLLOWING PARISHES, viz.:—

Devizes, including Roundway Parish	...	121
All Cannings	... ..	8
Allington	... ..	1
Alton Barnes	... ..	—
Beechingstoke	... ..	—
Bishop's Cannings	... ..	15
Bromham	... ..	19
Chirton	... ..	—
Chittoe	... ..	3
Cheverell, Great	... ..	4
Cheverell, Little	... ..	—
Easterton	... ..	4
Etchilhampton	... ..	3
Erlestoke	... ..	—
Marden	... ..	1
Market Lavington	... ..	7
Marston	... ..	1
Patney	... ..	—
Poulshot	... ..	17
Potterne	... ..	15
Rowde	... ..	15
Stanton St. Bernard	... ..	1
Stert	... ..	—
Urchfont	... ..	2
Worton	... ..	2
		— 239
Other Parishes outside the Hospital Area	...	14
Hospital Staff	... ..	4
		— 257
Patients in Hospital at end of previous year	...	15
		— 272

## OUT-PATIENT DEPARTMENT.

Out-Patients received treatment during the year, viz.:				
No. of Out-Patients	...	...	...	344
Attendances	...	...	...	1151
Minor Operations	...	...	...	111

## X-RAY DEPARTMENT.

No. of Out-Patients	... ..	81
In-Patients—X-Ray Treatment	... ..	35
Radium Treatment	... ..	1



for the year ended 31st December, 1928.

# PENDITURE ACCOUNT.

Year ended 31st Dec., 1927.

£	s.	d.	£	s.	d.		£	s.	d.	£	s.	d.	£	s.	d.
<i>Housekeeping Expenses :—</i>															
214	10	7	Meat	...	...	...	209	7	3						
25	2	9	Fish	...	...	...	28	15	6						
44	12	1	Butter	...	...	...	51	18	4						
99	17	5	Milk	...	...	...	99	7	3						
2	18	8	Eggs	...	...	...	3	8	0						
107	9	1	Grocery	...	...	...	110	15	1						
22	3	3	Greengrocery	...	...	...	17	10	6						
49	14	11	Bread, etc.	...	...	...	42	17	10						
3	14	6	Ale, Stout, and Aerated												
			Waters	...	...	...	2	1	5						
570	3	3								566	1	2			
<i>Medical Expenses :—</i>															
117	9	10	Drugs	...	...	...	128	1	4						
60	6	1	Appliances	...	...	...	60	18	2						
19	8	4	X-Ray ditto	...	...	...	39	11	3						
49	9	6	Dressings	...	...	...	64	16	9						
6	3	6	Wines and Spirits	...	...	...	7	15	9						
252	17	3								301	3	3			
<i>Salaries and Wages, etc. :—</i>															
492	14	8	Staff	...	...	...	472	13	9						
200	6	9	Servants	...	...	...	197	7	1						
104	0	3	Gardener, etc.	...	...	...	102	1	0						
65	16	9	Sundries—												
			Sleeping accommo-												
			dation for Nurses	26	10	0									
			Insurance Stamps	40	19	5									
			Uniforms, etc.	...	6	7	6								
			Male Nurse	...	2	0	0								
							75	16	11						
862	18	5								847	18	9			
<i>Furniture, Linen, etc. :—</i>															
22	18	6	Drapery, House Linen, etc.	11	19	11									
17	9	3	Ironmongery	...	...	10	4	9							
8	7	10	Glass, etc.	...	...	8	12	6							
34	15	8	Upholstery	...	...	25	6	4							
83	11	3								56	3	6			
<i>Other Expenses :—</i>															
166	15	10	Fuel	...	...	140	1	8							
31	16	3	Gas	...	...	26	13	3							
36	5	7	Electric Light and Power	41	7	0									
4	6	11	Repairs and Renewals to												
			Electric Light	...	...	2	7	0							
200	10	3	Ordinary Repairs	...	136	15	3								
39	14	7	Telephone Rent, Rates,												
			Taxes, and Insurance	...	42	10	11								
5	5	0	Audit Fee	...	...	5	5	0							
1769	10	2	484	14	5	Carried forward	...	395	0	1			1171	6	8

## INCOME AND EXPENDI-

Year ended 31st Dec., 1927.

£ s. d.	£ s. d.		£ s. d.	£ s. d.	£ s. d.
2813 2 6	59 6 1	Brought forward ...	83 19 9		2998 9 8
	— — —	Sale of Tinfoil ...	2 10 8		
	— — —	Sale of X-Ray Sundries ...	14 10 0		
	4 10 4	Sundries ...	— — —		
63 16 5					101 0 5
87 5 8		Balance from last year ...			68 13 5
2964 4 7					3168 3 6
	500 0 0	Less amount transferred			
		Special Reserve Account	764 10 0		
	6 8 6	Ditto 'Trustees' Account ...	— — —		
506 8 6					764 10 0



# TURE ACCOUNT (CONTINUED).

Year ended 31st Dec., 1927.

£ s. d.	£ s. d.		£ s. d.	£ s. d.	£ s. d.
1769 10 2	484 14 5	Brought forward	... 395 0 1		1771 6 8
52 16 10		Advertising, Printing, and Postages	... 42 14 9		
32 2 10		Cleaning	... 27 6 1		
5 13 8		Laundry	... 5 14 5		
20 5 8		Bath Hospital—for Sister Tutor and rail fare	... 18 19 5		
9 14 6		Wireless License and Renewals	... 3 0 6		
2 2 0		Subscription, British Hospitals' Association	... 2 2 0		
— — —		New Lawn Mower	... 12 12 0		
— — —		Boxes for Collection of Tinfoil	... 5 0 0		
12 2 7		Other Expenses	... 9 4 11		
619 12 6					521 14 2
2389 2 8					2293 0 10
— — —		Cost of transferring Securities to New Trustees			19 8 4
2389 2 8					2312 9 2
68 13 5		By Balance in hand carried forward			91 4 4

We have audited the Income and Expenditure Account of the Devizes and District Hospital for the year ended 31st December, 1928, and certify it to be correct.

DAVID OWEN & CO.,  
*Accountants and Auditors.*

23rd March, 1929.

EDWARD COWARD }  
O. SHEPPARD } *Honorary Auditors.*

2457 16 1

£2403 13 6

## EMERGENCY

	£	s.	d.
To Balance in hand brought forward ... ..	70	0	0
	<u>£70</u>	<u>0</u>	<u>0</u>

## SAMARITAN

	£	s.	d.
To Balance in hand brought forward ... ..	4	10	6
	<u>£4</u>	<u>10</u>	<u>6</u>

## SAMARITAN

	£	s.	d.
To Balance brought forward ... ..	21	0	6
	<u>£21</u>	<u>0</u>	<u>6</u>

## X-RAY

	£	s.	d.
To Balance in hand brought forward ... ..	26	0	9
	<u>£26</u>	<u>0</u>	<u>9</u>

## SPECIAL

	£	s.	d.
To Balance in hand brought forward ... ..	3352	17	5
" Amount transferred from Emergency Fund ...	70	0	0
" Ditto X-Ray Appliances Account ... ..	26	0	9
" Ditto, being part of Devizes Hospital Effort, 1928 ...	750	0	0
	<u>£4198</u>	<u>18</u>	<u>2</u>



**FUND.**

By Balance transferred to Special Reserve Account	...	£	s.	d.
		70	0	0
		<u>£70 0 0</u>		

**FUND (Dispensary Patients).**

By Balance in hand carried forward	...	...	...	£	s.	d.
				4	10	6
				<u>£4 10 6</u>		

**FUND (Hospital Patients).**

By Balance in hand carried forward	...	...	...	£	s.	d.
				21	0	6
				<u>£21 0 6</u>		

**APPLIANCE ACCOUNT.**

By Balance transferred to Special Reserve Account	...	£	s.	d.
		26	0	9
		<u>£26 0 9</u>		

**RESERVE ACCOUNT.**

By Cost of new X-Ray Apparatus	...	...	£	s.	d.	£	s.	d.
Less Sale of old X-Ray ditto	...	...	215	6	1			
			14	10	0			
			<u>200 16 1</u>					
„ Balance in hand carried forward	...	...				3998	2	1
						<u>£4198 18 2</u>		

THE TRUSTEES' CAPITAL ACCOUNT.

RECEIPTS.					£	s.	d.	RECEIPTS (Continued).					£	s.	d.
1873	—	To Balance from Building Fund	...	...	404	0	0	1919	Oct.	—	To Legacy, the late Miss Eleanor Neate	...	300	0	0
1875	—	Donation from W. H. Poynder, Esq.	...	...	50	0	0	"	Dec.	—	Donation, Devizes and District Red Cross Needlework Society	...	200	0	0
1877	—	Legacy from the late Miss Slade	...	...	10	0	0	"	"	—	Hospital Sunday Committee	...	300	0	0
1879	4—	Ditto	Miss F. Lanfear	...	100	0	0	1920	Feb.	—	Donation, Messrs. C. Sloper and Son	...	25	0	0
1882	30—	Ditto	W. R. Lucas, Esq.	...	100	0	0	"	May	—	Donation, Mr. J. J. Newman	...	20	0	0
1883	—	Ditto	Miss Matthews	...	90	0	0	"	Oct.	—	Donation, Mr. and Mrs. E. Coward	...	1000	0	0
1885	31—	Ditto	James Oram, Esq.	...	500	0	0	"	Nov.	—	Donation, Capt. and Mrs. B. H. Cunningham	...	1000	0	0
1886	30—	Ditto	James Biggs, R.N.	...	100	0	0	"	Nov.	—	Legacy, the late Mr. H. E. Meek	...	180	0	0
1887	—	Ditto	Miss F. M. Lucas	...	100	0	0	1922	Feb.	—	Legacy, the late Miss Clark	...	45	0	0
1888	26—	Dispensary Funds from Savings Bank	...	...	318	3	5	"	Aug.	—	Legacy, the late Miss Ewart	...	50	0	0
1888	—	Endowment col. by Town Council	726 0 6	...	70	17	0	"	Sept.	—	Legacy, the late Miss Ewart	...	108	13	11
1889	—	Other Donations from Devizes on Extension of Hospital	...	...	179	4	6	"	"	—	Donation, L.R.W. (United States)	...	700	0	0
1890	—	Ditto from Country Parishes	...	...	573	7	3	1924	June	—	Devizes Hospital Week Committee (1921)	...	1000	0	0
1891	—	Less Cost Building & Furnishing	1,478 12 3	...	736	14	s	"	"	—	Ditto (1922)	...	925	0	0
1892	25—	Donations from Devizes	...	...	25	10	0	"	Oct.	—	Legacy, the late Mr. R. S. Gundry	...	10	0	0
1893	—	Legacy from the late James Elliott, Esq.	...	...	100	0	0	1925	Dec.	—	Legacy, the late Mr. A. E. Schomberg	...	500	0	0
1894	—	Donation	...	...	5	0	0	"	April	—	Legacy, the late Mr. John Gale	...	1	11	7
1895	—	Profit on Sale of £275 5s. 3d M.Ry 3 p.c. Stock	...	...	59	0	0	1926	Nov.	—	Transferred from Current Account	...	50	0	0
1896	—	Legacy from the late Mrs. Fisher	...	...	100	0	0	"	"	—	Legacy, the late Mr. W. H. Wheeler	...	40	0	0
1897	—	Donation	...	...	5	0	0	"	"	—	Donation from Urchfont on extension of Hospital to that Parish	...	200	0	0
1898	—	Thank Offering from Poulshot	...	...	5	0	0	"	"	—	Legacy, the late Mr. T. S. Helms	...	500	0	0
1899	—	Captain H. W. Rowden—Donation	...	...	5	0	0	1927	"	—	Devizes Hospital Effort Committee (1926)	...	13	2	6
1900	—	Legacy from the late Miss Hart	...	...	150	0	0	"	"	—	Transferred from Current Account	...	6	8	6
1901	—	Ditto	Mr. W. J. Hyatt	...	10	0	0	"	Nov.	—	Ditto	...	2	0	0
1902	—	Donations from Worton and Marston on Extension of Hospital to those Parishes	...	...	20	0	0	1928	"	—	Cash received on Conversion of Australia Debenture Bond	...	100	0	0
1903	—	W. H. T. Balliston, Donation	...	...	5	5	0	"	"	—	Legacy, the late Rev. Paget L. Bayly	...	£16,712	7	5
1904	—	2nd Legacy from the late Jas. Biggs, R.N.	...	...	100	0	0								
1905	—	O. F., Donation	...	...	5	0	0								
1906	—	Mrs. S. S. Phipp, in mem. Mr. Jas. Phipp	...	...	10	0	0								
1907	—	A. D. C., Donation	...	...	10	10	0								
1908	—	A. Client of Mr. F. Hancock	...	...	25	0	0								
1909	—	Captain Spicer, Donation on extension of Hospital to Chittoe Parish	...	...	10	0	0								



			INVESTMENTS.			Stock.		Cost.			
						£ s. d.		£ s. d.			
			By Investments in:—								
			Funding Loan, 1960-90, 4 per cent.	...	...	3264	13	4	2550	0	0
			Conversion Loan, 3½ per cent.	...	...	2851	11	6	2188	2	7
			Conversion Stock, 1940-44, 4½ per cent.	...	...	990	2	8	873	15	7
			Bristol Corporation Redeemable Stock, 3 per cent.	...	...	356	4	6	340	0	0
			Dominion of Canada Registered Stock, 4 per cent.	...	...	200	0	0	194	4	5
			Commonwealth of Australia Registered Stock, 1945-75, 5 per cent.	...	...	100	0	0	100	0	0
			Commonwealth of Australia Reg. Stock, 1935-45, 6 per cent.	...	...	2000	0	0	1893	9	11
			Union of South Africa Stock, 5 per cent.	...	...	500	0	0	502	18	3
			Japanese Bonds (1899), 4 per cent.	...	...	500	0	0	360	0	0
			London, Midland and Scottish Railways Debenture Stock, 4 per cent.	...	...	1115	0	0	1276	18	0
			London, Midland and Scottish Railways Guaranteed Stock, 4 per cent.	...	...	500	0	0	589	16	0
			Great Western Railway Perpetual Consolidated Preference Stock, 5 per cent.	...	...	625	0	0	997	11	0
			Southern Railway Debenture Stock, 4 per cent.	...	...	1000	0	0	1168	8	2
			Great Central and Midland Railways Guaranteed Stock, 3½ per cent.	...	...	1000	0	0	1029	1	0
			Great Western and Great Central Railways Guaranteed Stock, 3½ per cent.	...	...	1200	0	0	1212	3	6
			Great Western Railway Rent Charge Stock, 5 per cent.	...	...	500	0	0	506	8	6
			Metropolitan, District and London Electric Railways Joint Power House Rent Charge Stock, 4 per cent.	...	...	200	0	0	201	3	6
			East India Railway Debenture Stock, 4½ per cent.	...	...	175	0	0	165	18	9
			Buenos Ayres Western Railway Debenture Stock, 4 per cent.	...	...	250	0	0	227	10	0
			Buenos Ayres Great Southern Railway Preference Stock, 5 per cent.	...	...	200	0	0	220	0	0
			War Savings Certificates	...	...	14	14	6	100	0	0
			Balance (since invested)	...	...	£16,712	7	5			



## CASES WERE RECEIVED FROM THE FOLLOWING PARISHES, viz.:—

Devizes, including Roundway Parish	...	121
All Cannings	... ..	8
Allington	... ..	1
Alton Barnes	... ..	—
Beechingstoke	... ..	—
Bishop's Cannings	... ..	15
Bromham	... ..	19
Chirton	... ..	—
Chittoe	... ..	3
Cheverell, Great	... ..	4
Cheverell, Little	... ..	—
Easterton	... ..	4
Etchilhampton	... ..	3
Erlestoke	... ..	—
Marden	... ..	1
Market Lavington	... ..	7
Marston	... ..	1
Patney	... ..	—
Poulshot	... ..	17
Potterne	... ..	15
Rowde	... ..	15
Stanton St. Bernard	... ..	1
Stert	... ..	—
Urchfont	... ..	2
Worton	... ..	2
		— 239
Other Parishes outside the Hospital Area	...	14
Hospital Staff	... ..	4
		257
Patients in Hospital at end of previous year	...	15
		272

## OUT-PATIENT DEPARTMENT.

Out-Patients received treatment during the year, viz. :

No. of Out-Patients	... ..	344
Attendances	... ..	1151
Minor Operations	... ..	111

## X-RAY DEPARTMENT.

No. of Out-Patients	... ..	81
In-Patients—X-Ray Treatment	... ..	35
Radium Treatment	... ..	1



# DONATIONS AND SUBSCRIPTIONS

*For the Year ended December 31st, 1928.*

## DEVIZES:—

	Donations.	Subscriptions.
	£ s. d.	£ s. d.
Anstie, E. & W., Ltd. ...	...	5 0 0
Armin, F. G. H. ...	...	1 1 0
Adams, Miss ...	...	5 0
Alexander, W. F. ...	...	5 0
Anglo-American Oil Co. ...	...	1 1 0
Abbott, C. R. ...	1 6	...
Burrows, Miss ...	...	1 1 0
Batt, F. E. ...	...	1 11 6
Baker, H. H. ...	...	1 1 0
Burn, L. V. ...	...	1 1 0
Birt, H. ...	...	1 1 0
British Petroleum Co. ...	...	1 1 0
Budd, Fred ...	...	5 0
Barlow, F. J. ...	...	5 0
Boots, The Chemists ...	...	4 4 0
Bayly, Rev. Paget L. (the late) ...	...	2 2 0
Boyle, Mrs. ...	10 0	...
Blake, Mrs. ...	1 0 0	...
Burt's Stores ...	1 1 0	...
Coward, Edward ...	...	7 10 0
Coward, Mrs. E. ...	...	7 10 0
Colston, Miss L. ...	...	1 1 0
Chivers, W. E. & Sons, Ltd. ...	...	1 1 0
Clappen, J. ...	...	5 0
Cook, Mrs. E. ...	...	1 1 0
Catley, George ...	...	2 2 0
Clarke, Rev. A. H. T. ...	...	1 1 0
Central Wilts Bacon Co., Ltd. ...	...	2 2 0
Child, R. S. ...	...	10 6
Cross, S. ...	...	5 0
Crook, Mrs. H. ...	...	5 0
Collis-Sandes, Miss ...	...	3 0 0
Cunnington, Captain B. H. ...	...	1 1 0
Cunnington, Mrs. ...	...	2 2 0
Devizes Co-operative Industrial Society	...	1 1 0
Dewdney, Miss ...	...	1 1 0
Drew & Co. ...	...	1 1 0
English, P. T. ...	...	1 1 0
Edgell, Miss C. ...	...	2 2 0
Ferris, T. H. S. ...	...	2 2 0
Foresters—Dolphin Court ...	...	10 6
Figgins, W. ...	...	1 0 0
Grant-Meek, Ernle ...	...	5 5 0
Green, S. & Co. ...	...	1 1 0

	£ s. d.	£ s. d.
Gover, Bros. ... ..	...	1 1 0
Griffin, H. ... ..	...	1 1 0
Grant-Meek, Misses ... ..	...	1 1 0
Giddings, Misses ... ..	...	2 2 0
Gundry, Capt. W. L. D. ... ..	...	1 1 0
Hartland, F. ... ..	...	1 1 0
Hinxman, A. & Co. ... ..	...	1 1 0
Hampton's Farm Dairy ... ..	...	2 2 0
Hockley, C. E. ... ..	...	5 0
Hopkins, W. M. ... ..	...	1 1 0
Heginbotham, C. D. ... ..	...	10 6
International Tea Co., Ltd. ... ..	...	10 6
Jackson, Joseph T. ... ..	...	5 5 0
Jackson, Mrs. J. T. ... ..	...	5 5 0
Jackson, G. W. ... ..	...	1 1 0
Lucas, J. H. V. ... ..	...	10 6
Lewis, T. C. & Son ... ..	...	1 1 0
Loyal Independent Lodge of Oddfellows ... ..	...	10 6
Lloyds Bank, Ltd. ... ..	...	3 3 0
Lisle, Lady de ... ..	...	1 1 0
Milman, Miss M. A. ... ..	...	3 3 0
Milman, Miss B. M. ... ..	...	3 0 0
Morton & Sons ... ..	...	10 6
Maynham, Miss ... ..	3 6	
Maslen, L. & Sons ... ..	5 0 0	
Neate & Sons, C. E. ... ..	...	1 1 0
Owen, David & Co. ... ..	...	5 5 0
Oliver, Mrs. W. ... ..	...	10 6
O'Reilly, Mrs. ... ..	10 0	
Phipps, Rev. Canon ... ..	...	1 1 0
Provident Dolphin Lodge of Oddfellows ... ..	...	10 6
Pugh, Miss C. ... ..	...	5 0
Palmer, Mrs. ... ..	...	1 1 0
Roundway, Rosalind Lady ... ..	...	5 5 0
Radcliffe, P. D. ... ..	...	1 1 0
Reed, Mrs. ... ..	...	5 5 0
Rose, Mrs. W. ... ..	...	1 1 0
Rose, W. ... ..	...	5 5 0
Simpson, George ... ..	...	1 1 0
Simpson & Son ... ..	...	1 1 0
Stratton, Sons & Mead, Ltd. ... ..	...	1 1 0
Sainsbury, Herbert ... ..	...	1 1 0
Sheppard, O. ... ..	...	1 1 0
Sawyer, J. R. ... ..	...	1 1 0
Saunders, S. W. ... ..	...	10 0
Strong, J. J. ... ..	...	5 0
Skillman, John ... ..	...	5 0
Slover, C. & Son ... ..	...	10 10 0
Sumner, T. C. ... ..	...	10 6
Smith, Mrs. (Springfield) ... ..	...	1 1 0
Sudweeks, W. R. ... ..	...	1 1 0
Sudweeks, W. R. C. ... ..	...	1 1 0
Shell Mex Co. ... ..	...	1 1 0
Strong, Mrs. ... ..	1 0 0	
Taplin, H. ... ..	...	10 0



	£	s.	d.	£	s.	d.
Thornely, T. H. ... ..	...	...	...	2	2	0
Tytherleigh, C. E. ... ..	...	...	...	10	6	
Taplin, A. ... ..	...	...	...	10	0	
Usher's Wiltshire Brewery, Ltd. ...	...	...	...	2	2	0
Wadworth & Co., Ltd. ... ..	...	...	...	5	0	0
Wilts United Dairies, Ltd. ... ..	...	...	...	2	2	0
Wiltshire Working Men's Conservative Benefit Society ... ..	5	0	0			
Wragg, Mrs. ... ..	...	...	...	1	1	0
Walker & Co.'s Stores ... ..	...	...	...	1	1	0
West, H. Brownlee ... ..	...	...	...	5	0	
Ward, S. H. ... ..	...	...	...	1	1	0
Woodward, C. H. ... ..	...	...	...	1	1	0
Weekes, Mrs. R. ... ..	...	...	...	3	6	
Waylen, Dr. G. H. ... ..	...	...	...	2	2	0
Wilts Police Athletic Club ... ..	21	0	0			
Wilts Advertiser Co. ... ..	10	6				
	35	16	6	175	5	6

## COLLECTIONS:—

Collections at Services, Donations, House-to-House Collections, Concerts, etc.

*Collections at Services.*

St. John's Church ... ..	11	3	7
St. Mary's ... ..	3	17	6
Southbroom ... ..	12	0	0
St. Peter's ... ..	2	8	2
St. Joseph's Roman Catholic ... ..	4	4	0
Congregational ... ..	1	19	8
New Baptist ... ..	2	15	8
Wesleyan ... ..	3	5	0
Salvation Army ... ..	6	6	
	42	0	1

*Donations* ... .. 151 19 0

*House-to-House Collection (Brotherhood)* ... 13 8 3

*Other Receipts.*

Devizes Sports Club ... ..	78	17	5
Sunday Concert (Corn Exchange) ...	8	18	10
Children's Day (Newlands) ... ..	55	19	2
Devizes Bowls Club ... ..	20	0	0
Carnival Day (Castle) ... ..	33	0	8
Farmers' Day ... ..	242	9	11
Fair on Green ... ..	70	19	6
Flitch Trial and Dance ... ..	22	1	0
Carnival Dance ... ..	76	3	10
Barrel Organ—Wednesday Football Club ... ..	22	19	1½
Bowling in Market Place ... ..	13	0	3
Collecting Boxes ... ..	26	2	7
Balloons, etc. ... ..	6	0	9½
Sale of Immunity Badges ... ..	6	15	0
Motor Club ... ..	110	3	2

		£ s. d.	£ s. d.
Town Band Concert ...	...	6 0 1	
Wilts Regimental Band ...	...	17 9 8	
R.A.O.B. Collection ...	...	5 0 0	
Devizes Angling Association ...	...	10 6 0	
Whist Drive (Workmen's Club) ...	...	2 17 0	
Penny Trail ...	...	33 4 7	
Kit Kat Dance ...	...	5 7 2	
W. E. Chivers & Sons' Jazz Band ...	...	6 0 3	
Sale of Ballot Tickets ...	...	105 17 6	
Devizes Swimming Club ...	...	5 0 0	
Bank Interest ...	...	4 6 4	
		<hr/>	
		1,202 7 2	
Less Expenses and Donations ...	...	148 6 10	
		<hr/>	
		1,054 0 4	
1927. Total receipts per the Mayor, Mr.			
£812 3 11 A. E. Millard ...	...		1054 0 4
<i>Other Receipts.</i>			
Salem Chapel, per Mr. T. R. Owen ...	...	1 1 0	
Men's Engineering Department, G.W.R.			
(Bristol division) ...	...	1 0 0	
Wilts Lodge of Fidelity ...	...	3 5 9	
Old Baptist Chapel, per Mr. H. Tull ...	...	4 10 5	
1927.			
£13 13 0		<hr/>	9 17 2
<i>Boxes.</i>			
Catley, G. ...	...	6 3	
Castle Hotel ...	...	12 4	
Bear Hotel ...	...	15 5	
Drew & Co. ...	...	1 1	
Perry, A. H. ...	...	1 6	
Sawyer, J. R. ...	...	11 3	
Bateson Club ...	...	6 9	
1927.			
£3 5 3		<hr/>	2 14 7
1927. Total Subscriptions, Collections, and			
£998 16 8 Boxes from Devizes ...	...		1241 17 7

## COUNTRY PARISHES.

ALL CANNINGS.	Donations.	Subscriptions.	
	£ s. d.	£ s. d.	£ s. d.
Hannigan, Mrs. ...	...	1 1 0	
Waylen, G. S. A. (in memoriam) ...	...	1 1 0	
Gough, Rev. Francis J. ...	...	1 1 0	
Wiltshire, D. ...	...	1 1 0	
Church Collection (per Rev. F. J. Gough) ...	...	1 10 0	
Collection at Camp Meeting (per A. Maslen) ...	...	1 0 0	
1927.			
£10 9 0		<hr/>	6 14 0



	£ s. d.	£ s. d.	£ s. d.
<b>ALLINGTON.</b>			
1927. Nil.			
Nil.			
<b>ALTON BARNES.</b>			
Collections (see Stanton St. Bernard) ...	...	— — —	
1927.			
£3 0 0		— — —	
<b>BEECHINGSTOKE.</b>			
McNiven, C. F. ...	...	1 1 0	
Tilney-Bassett, Rev. H. E., Church Col- lection ...	...	1 0 0	
Nuth, Mrs. ...	...	1 1 0	
Collection (see Marden Hospital Fete). 1927.			
£3 3 0		— — —	3 2 0
<b>BISHOP'S CANNINGS.</b>			
Commissioners of H.M. Woods ...	...	1 11 6	
Combes, A. J. ...	...	1 1 0	
Hiscocks, Miss ...	...	2 6	
Church Collection (per Mr. C. K. Smart) ...	...	3 5 4	
Collection, Coate Chapel (per Mr. W. R. Smith) ...	...	1 3 7	
1927.			
£4 13 7		— — —	7 3 11
<b>BROMHAM.</b>			
Commissioners of H.M. Woods ...	...	3 3 0	
Pearce, Howard, Foresters' Society ...	...	4 10 0	
May, Mrs. C., Wilts Friendly Society ...	...	4 10 0	
Butler Walter ...	...	1 1 0	
Church Collection (per Mr. J. Davis) ...	...	3 10 0	
Thorold, Mrs. J. P. ...	...	3 3 0	
1927.			
£20 17 0		— — —	19 17 0
<b>CHEVERELL, GREAT.</b>			
Gale, Rev. C. Morgan, Church Collection ...	...	4 17 6	
1927.			
£4 17 6		— — —	4 17 6
<b>CHEVERELL, LITTLE.</b>			
Awdry, Mrs. M. H. ...	...	5 0 0	
Luce, Vice-Admiral and Mrs. ...	...	2 0 0	
Church Collection (per Mr. J. W. Nosworthy) ...	...	3 1 7	
1927.			
£10 3 6		— — —	10 1 7

	£ s. d.	£ s. d.	£ s. d.
<b>CHIRTON.</b>			
McNiven, Edward ... ..	...	10	6
Collection (see Marden Hospital Fete).			
1927.			
£1 1 0		10	6
<b>CHITTOE.</b>			
1927. Nil.			
£5 0 0			
<b>ERLESTOKE.</b>			
1927. Nil.			
<b>EASTERTON.</b>			
Lake, R., F.R.C.S. ... ..	...	1	1 0
Lake, Mrs. ... ..	...	1	1 0
Collection (see Market Lavington).			
1927.			
£2 2 0		2	2 0
<b>ETCHILHAMPTON.</b>			
Rouse, Captain Norman ... ..	...	2	2 0
Collection (per Rev. F. J. Gough) ...	...	1	0 0
1927.			
£2 2 0		3	2 0
<b>MARDEN.</b>			
Kingstone, J. W. ... ..	...	1	1 0
Kingstone, Mrs. ... ..	...	1	1 0
Niven, Miss ... ..	...	1	1 0
Hospital Fete—Chirton, Beechingstoke, Marden, Patney and District (per Rev. W. Noakes Dawson) ... ..	...	10	0 0
Church Collection (per Rev. W. Noakes Dawson) ... ..	...	1	10 0
1927.			
£30 3 0		14	13 0
<b>MARKET LAVINGTON.</b>			
Warrington of Clyffe, Right Hon. Lord	...	2	2 0
Walton, A. M. ... ..	...	1	1 0
Gauntlett, C. O. ... ..	...	1	1 0
Bouverie, Miss A. P. ... ..	...	2	0 0
Pike, G. H. ... ..	...	1	1 0
Thynne, Mrs. ... ..	...	1	1 0
Hospital Week at Market Lavington and Easterton—per Mr. W. Drury	...	100	0 0
1927.			
£78 6 0		108	6 0
<b>PATNEY.</b>			
1927.			
Collection (see Marden Hospital Fete).			



	£ s. d.	£ s. d.	£ s. d.
<b>POTTERNE.</b>			
Hornby, C. H. St. John	...	1 1 0	
Stancomb, W.	...	1 1 0	
Kewley, Mrs. F. E.	...	10 6	
Ewart, W. Lee	...	1 1 0	
Gwatkin, Major J. R. G.	...	1 1 0	
Jones, Mrs. Marsden	...	1 1 0	
Potterne Common Lands	...	4 4 0	
Kewley, Rev. W. H., Church Collection	...	14 9 6	
Ditto, House-to-House Collection	...	5 5 6	
Powney, Miss	5 0	...	
1927.			
£35 16 6		29 14 6	
<b>POULSHOT.</b>			
Stansfield, Miss Elizabeth A. Compton	...	1 1 0	
Boulter, Rev. S., Church Collection	...	1 9 8	
1927.			
£2 11 1		2 10 8	
<b>ROWDE.</b>			
Roundway, Rosalind Lady (see also Devizes)	...	3 3 0	
Butler, Walter (see also Bromham)	...	1 1 0	
Butler, Misses	...	2 2 0	
Reynolds, Miss	...	2 2 0	
Chandler, T. H. (the late)	...	1 0 0	
St. George, Miss A.	...	2 2 0	
Bartholomew, J.	...	1 1 0	
Slade, Miss L.	1 1 0	...	
Rowde Hospital Sunday, per Mr. E. G. Grist	...	12 2 0	
1927.			
£26 7 5		24 13 0	
<b>STANTON ST. BERNARD.</b>			
Part Collection at Alton Barnes and Stanton St. Bernard (per Rev. S. Lambert)	...	4 0 0	
1927.			
Nil.		4 0 0	
<b>STERT.</b>			
Davys, R. v. S. D. M., Church Collection	...	15 9	
1927.			
£2 16 6		15 9	
<b>URCHFONT.</b>			
Watson-Taylor, G.	...	1 1 0	
Young, A.	...	1 0 0	
Collection (per Rev. S. D. M. Davys)	...	15 0 0	
1927.			
£26 1 0		17 1 0	

	£ s. d.	£ s. d.	£ s. d.
WORTON AND MARSTON.			
Stevenson, Mrs. ... ..	5	0	0
Lovatt, Miss ... ..	1	1	0
1927.			
£6 1 0		6	1 0

## BOXES (COUNTRY).

Market Lavington Post Office (per Mr. A. M. Walton) ... ..	10	3	
1927.			
11 8		10	3

## OTHER SUBSCRIPTIONS.

Devizes Board of Guardians ... ..	150	0	0
1927.			
£150 0 0		150	0 0
	1	6	0

1927.	SUMMARY.	1928.
169 14 6	Subscriptions— Devizes ...	175 5 6
77 16 6	„ Country ...	71 5 0
150 0 0	„ Other ...	150 0 0
825 16 11	Collections— Devizes ...	1063 17 6
198 8 3	„ Country ...	194 0 5
3 5 3	Boxes— Devizes ...	2 14 7
11 8	„ Country ...	10 3
£1425 13 1		£1657 13 3

**Legacy carried to Trustees' Account.**

Legacy, the late Rev. Paget L. Bayly ... ..	£100	0	0
---	------	---	---



# DONATIONS AND SUBSCRIPTIONS

*For the Year ended December 31st, 1928.*

## DEVIZES:—

	Donations.	Subscriptions.
	£ s. d.	£ s. d.
Anstie, E. & W., Ltd. ...	...	5 0 0
Armin, F. G. H. ...	...	1 1 0
Adams, Miss ...	...	5 0
Alexander, W. F. ...	...	5 0
Anglo-American Oil Co. ...	...	1 1 0
Abbott, C. R. ...	1 6	...
Burrows, Miss ...	...	1 1 0
Batt, F. E. ...	...	1 11 6
Baker, H. H. ...	...	1 1 0
Burn, L. V. ...	...	1 1 0
Birt, H. ...	...	1 1 0
British Petroleum Co. ...	...	1 1 0
Budd, Fred ...	...	5 0
Barlow, F. J. ...	...	5 0
Boots, The Chemists ...	...	4 4 0
Bayly, Rev. Paget L. (the late) ...	...	2 2 0
Boyle, Mrs. ...	10 0	...
Blake, Mrs. ...	1 0 0	...
Burt's Stores ...	1 1 0	...
Coward, Edward ...	...	7 10 0
Coward, Mrs. E. ...	...	7 10 0
Colston, Miss L. ...	...	1 1 0
Chivers, W. E. & Sons, Ltd. ...	...	1 1 0
Clappen, J. ...	...	5 0
Cook, Mrs. E. ...	...	1 1 0
Catley, George ...	...	2 2 0
Clarke, Rev. A. H. T. ...	...	1 1 0
Central Wilts Bacon Co., Ltd. ...	...	2 2 0
Child, R. S. ...	...	10 6
Cross, S. ...	...	5 0
Crook, Mrs. H. ...	...	5 0
Collis-Sandes, Miss ...	...	3 0 0
Cunnington, Captain B. H. ...	...	1 1 0
Cunnington, Mrs. ...	...	2 2 0
Devizes Co-operative Industrial Society ...	...	1 1 0
Dewdney, Miss ...	...	1 1 0
Drew & Co. ...	...	1 1 0
English, P. T. ...	...	1 1 0
Edgell, Miss C. ...	...	2 2 0
Ferris, T. H. S. ...	...	2 2 0
Foresters—Dolphin Court ...	...	10 6
Figgins, W. ...	...	1 0 0
Grant-Meek, Ernle ...	...	5 5 0
Green, S. & Co. ...	...	1 1 0

	£ s. d.	£ s. d.
Gover, Bros. ...	...	1 1 0
Griffin, H. ...	...	1 1 0
Grant-Meek, Misses ...	...	1 1 0
Giddings, Misses ...	...	2 2 0
Gundry, Capt. W. L. D. ...	...	1 1 0
Hartland, F. ...	...	1 1 0
Hinxman, A. & Co. ...	...	1 1 0
Hampton's Farm Dairy ...	...	2 2 0
Hockley, C. E. ...	...	5 0
Hopkins, W. M. ...	...	1 1 0
Heginbotham, C. D. ...	...	10 6
International Tea Co., Ltd. ...	...	10 6
Jackson, Joseph T. ...	...	5 5 0
Jackson, Mrs. J. T. ...	...	5 5 0
Jackson, G. W. ...	...	1 1 0
Lucas, J. H. V. ...	...	10 6
Lewis, T. C. & Son ...	...	1 1 0
Loyal Independent Lodge of Oddfellows ...	...	10 6
Lloyds Bank, Ltd. ...	...	3 3 0
Lisle, Lady de ...	...	1 1 0
Milman, Miss M. A. ...	...	3 3 0
Milman, Miss B. M. ...	...	3 0 0
Morton & Sons ...	...	10 6
Maynham, Miss ...	3 6	...
Maslen, L. & Sons ...	5 0 0	...
Neate & Sons, C. E. ...	...	1 1 0
Owen, David & Co. ...	...	5 5 0
Oliver, Mrs. W. ...	...	10 6
O'Reilly, Mrs. ...	10 0	...
Phipps, Rev. Canon ...	...	1 1 0
Provident Dolphin Lodge of Oddfellows ...	...	10 6
Pugh, Miss C. ...	...	5 0
Palmer, Mrs. ...	...	1 1 0
Roundway, Rosalind Lady ...	...	5 5 0
Radcliffe, P. D. ...	...	1 1 0
Reed, Mrs. ...	...	5 5 0
Rose, Mrs. W. ...	...	1 1 0
Rose, W. ...	...	5 5 0
Simpson, George ...	...	1 1 0
Simpson & Son ...	...	1 1 0
Stratton, Sons & Mead, Ltd. ...	...	1 1 0
Sainsbury, Herbert ...	...	1 1 0
Sheppard, O. ...	...	1 1 0
Sawyer, J. R. ...	...	1 1 0
Saunders, S. W. ...	...	10 0
Strong, J. J. ...	...	5 0
Skillman, John ...	...	5 0
Sloper, C. & Son ...	...	10 10 0
Sumner, T. C. ...	...	10 6
Smith, Mrs. (Springfield) ...	...	1 1 0
Sudweeks, W. R. ...	...	1 1 0
Sudweeks, W. R. C. ...	...	1 1 0
Shell Mex Co. ...	...	1 1 0
Strong, Mrs. ...	1 0 0	...
Taplin, H. ...	...	10 0



	£	s.	d.	£	s.	d.
Thornely, T. H. ... ..	...	2	2	0		
Tytherleigh, C. E. ... ..	...	10	6			
Taplin, A. ... ..	...	10	0			
Usher's Wiltshire Brewery, Ltd. ...	...	2	2	0		
Wadworth & Co., Ltd. ... ..	...	5	0	0		
Wilts United Dairies, Ltd. ... ..	...	2	2	0		
Wiltshire Working Men's Conservative Benefit Society ... ..	5	0	0			
Wragg, Mrs. ... ..	...	1	1	0		
Walker & Co.'s Stores ... ..	...	1	1	0		
West, H. Brownlee ... ..	...	5	0			
Ward, S. H. ... ..	...	1	1	0		
Woodward, C. H. ... ..	...	1	1	0		
Weekes, Mrs. R. ... ..	...	3	6			
Waylen, Dr. G. H. ... ..	...	2	2	0		
Wilts Police Athletic Club ... ..	21	0	0			
Wilts Advertiser Co. ... ..	10	6				
	35	16	6	175	5	6

## COLLECTIONS:—

Collections at Services, Donations, House-to-  
House Collections, Concerts, etc.

*Collections at Services.*

St. John's Church ... ..	11	3	7
St. Mary's ... ..	3	17	6
Southbroom ... ..	12	0	0
St. Peter's ... ..	2	8	2
St. Joseph's Roman Catholic ... ..	4	4	0
Congregational ... ..	1	19	8
New Baptist ... ..	2	15	8
Wesleyan ... ..	3	5	0
Salvation Army ... ..	6	6	

42 0 1

*Donations* ... .. 151 19 0

*House-to-House Collection (Brotherhood)* ... 13 8 3

*Other Receipts.*

Devizes Sports Club ... ..	78	17	5
Sunday Concert (Corn Exchange) ...	8	18	10
Children's Day (Newlands) ... ..	55	19	2
Devizes Bowls Club ... ..	20	0	0
Carnival Day (Castle) ... ..	33	0	8
Farmers' Day ... ..	242	9	11
Fair on Green ... ..	70	19	6
Flitch Trial and Dance ... ..	22	1	0
Carnival Dance ... ..	76	3	10
Barrel Organ—Wednesday Football Club ... ..	22	19	1½
Bowling in Market Place ... ..	13	0	3
Collecting Boxes ... ..	26	2	7
Balloons, etc. ... ..	6	0	9½
Sale of Immunity Badges ... ..	6	15	0
Motor Club ... ..	110	3	2

	£	s.	d.	£	s.	d.
Town Band Concert ... ..	6	0	1			
Wilts Regimental Band ... ..	17	9	8			
R.A.O.B. Collection ... ..	5	0	0			
Devizes Angling Association ... ..	10	6	0			
Whist Drive (Workmen's Club) ... ..	2	17	0			
Penny Trail ... ..	33	4	7			
Kit Kat Dance ... ..	5	7	2			
W. E. Chivers & Sons' Jazz Band ... ..	6	0	3			
Sale of Ballot Tickets ... ..	105	17	6			
Devizes Swimming Club ... ..	5	0	0			
Bank Interest ... ..	4	6	4			
	1,202	7	2			
Less Expenses and Donations ... ..	148	6	10			
	1,054	0	4			
1927. Total receipts per the Mayor, Mr.						
£812 3 11 A. E. Millard ... ..				1054	0	4
<i>Other Receipts.</i>						
Salem Chapel, per Mr. T. R. Owen ... ..	1	1	0			
Men's Engineering Department, G.W.R.						
(Bristol division) ... ..	1	0	0			
Wilts Lodge of Fidelity ... ..	3	5	9			
Old Baptist Chapel, per Mr. H. Tull ... ..	4	10	5			
1927.						
£13 13 0				9	17	2
<i>Boxes.</i>						
Catley, G. ... ..	6	3				
Castle Hotel ... ..	12	4				
Bear Hotel ... ..	15	5				
Drew & Co. ... ..	1	1				
Perry, A. H. ... ..	1	6				
Sawyer, J. R. ... ..	11	3				
Bateson Club ... ..	6	9				
1927.						
£3 5 3				2	14	7
1927. Total Subscriptions, Collections, and						
£998 16 8 Boxes from Devizes ... ..				1241	17	7

## COUNTRY PARISHES.

ALL CANNINGS.	Donations.	Subscriptions.	
	£ s. d.	£ s. d.	£ s. d.
Hannigan, Mrs. ... ..	...	1 1 0	
Waylen, G. S. A. (in memoriam) ... ..	...	1 1 0	
Gough, Rev. Francis J. ... ..	...	1 1 0	
Wiltshire, D. ... ..	...	1 1 0	
Church Collection (per Rev. F. J. Gough) ... ..	...	1 10 0	
Collection at Camp Meeting (per A. Maslen) ... ..	...	1 0 0	
1927.			
£10 9 0			6 14 0



## ALLINGTON.

1927. Nil.  
Nil.

## ALTON BARNES.

Collections (see Stanton St. Bernard) ... — — —  
1927.  
£3 0 0

## BEECHINGSTOKE.

McNiven, C. F. ... 1 1 0  
Tilney-Bassett, Rev. H. E., Church Col-  
lection ... 1 0 0  
Nuth, Mrs. ... 1 1 0  
Collection (see Marden Hospital Fete).  
1927.  
£3 3 0

## BISHOP'S CANNINGS.

Commissioners of H.M. Woods ... 1 11 6  
Combes, A. J. ... 1 1 0  
Hiscocks, Miss ... 2 6  
Church Collection (per Mr. C. K.  
Smart) ... 3 5 4  
Collection, Coate Chapel (per Mr. W.  
R. Smith) ... 1 3 7  
1927.  
£4 13 7

## BROMHAM.

Commissioners of H.M. Woods ... 3 3 0  
Pearce, Howard, Foresters' Society ... 4 10 0  
May, Mrs. C., Wilts Friendly Society ... 4 10 0  
Butler Walter ... 1 1 0  
Church Collection (per Mr. J. Davis) ... 3 10 0  
Thorold, Mrs. J. P. ... 3 3 0  
1927.  
£20 17 0

## CHEVERELL, GREAT.

Gale, Rev. C. Morgan, Church Collection ... 4 17 6  
1927.  
£4 17 6

## CHEVERELL, LITTLE.

Awdry, Mrs. M. H. ... 5 0 0  
Luce, Vice-Admiral and Mrs. ... 2 0 0  
Church Collection (per Mr. J. W.  
Nosworthy) ... 3 1 7  
1927.  
£10 3 6

	£ s. d.	£ s. d.	£ s. d.
<b>CHIRTON.</b>			
McNiven, Edward ... ..	...	10	6
Collection (see Marden Hospital Fete).			
1927.			
£1 1 0		10	6
<b>CHITTOE.</b>			
1927. Nil.			
£5 0 0			
<b>ERLESTOKE.</b>			
1927. Nil.			
<b>EASTERTON.</b>			
Lake, R., F.R.C.S. ... ..	...	1	1 0
Lake, Mrs. ... ..	...	1	1 0
Collection (see Market Lavington).			
1927.			
£2 2 0		2	2 0
<b>ETCHILHAMPTON.</b>			
Rouse, Captain Norman ... ..	...	2	2 0
Collection (per Rev. F. J. Gough) ...	...	1	0 0
1927.			
£2 2 0		3	2 0
<b>MARDEN.</b>			
Kingstone, J. W. ... ..	...	1	1 0
Kingstone, Mrs. ... ..	...	1	1 0
Niven, Miss ... ..	...	1	1 0
Hospital Fete—Chirton, Beechingstoke,			
Marden, Patney and District (per			
Rev. W. Noakes Dawson) ... ..	...	10	0 0
Church Collection (per Rev. W. Noakes			
Dawson) ... ..	...	1	10 0
1927.			
£30 3 0		14	13 0
<b>MARKET LAVINGTON.</b>			
Warrington of Clyffe, Right Hon. Lord	...	2	2 0
Walton, A. M. ... ..	...	1	1 0
Gauntlett, C. O. ... ..	...	1	1 0
Bouverie, Miss A. P. ... ..	...	2	0 0
Pike, G. H. ... ..	...	1	1 0
Thynne, Mrs. ... ..	...	1	1 0
Hospital Week at Market Lavington			
and Easterton—per Mr. W. Drury	...	100	0 0
1927.			
£78 6 0		108	5 0
<b>PATNEY.</b>			
1927.			
Collection (see Marden Hospital Fete).			



	£ s. d.	£ s. d.	£ s. d.
<b>POTTERNE.</b>			
Hornby, C. H. St. John ... ..	1	1	0
Stancomb, W. ... ..	1	1	0
Kewley, Mrs. F. E. ... ..	10	6	
Ewart, W. Lee ... ..	1	1	0
Gwatkin, Major J. R. G. ... ..	1	1	0
Jones, Mrs. Marsden ... ..	1	1	0
Potterne Common Lands ... ..	4	4	0
Kewley, Rev. W. H., Church Collection ...	14	9	6
Ditto, House-to-House Collection ...	5	5	6
Powney, Miss ... ..	5	0	
1927.			
£35 16 6		29 14 6	
<b>POULSHOT.</b>			
Stansfield, Miss Elizabeth A. Compton ...	1	1	0
Boulter, Rev. S., Church Collection ...	1	9	8
1927.			
£2 11 1		2 10 8	
<b>ROWDE.</b>			
Roundway, Rosalind Lady (see also Devizes) ... ..	3	3	0
Butler, Walter (see also Bromham) ...	1	1	0
Butler, Misses ... ..	2	2	0
Reynolds, Miss ... ..	2	2	0
Chandler, T. H. (the late) ... ..	1	0	0
St. George, Miss A. ... ..	2	2	0
Bartholomew, J. ... ..	1	1	0
Slade, Miss L. ... ..	1	1	0
Rowde Hospital Sunday, per Mr. E. G. Grist ... ..	12	2	0
1927.			
£26 7 5		24 13 0	
<b>STANTON ST. BERNARD.</b>			
Part Collection at Alton Barnes and Stanton St. Bernard (per Rev. S. Lambert) ... ..	4	0	0
1927.			
Nil.		4 0 0	
<b>STERT.</b>			
Davys, Rev. S. D. M., Church Collection ...	15	9	
1927.			
£2 16 6		15 9	
<b>URCHFONT.</b>			
Watson-Tayler, G. ... ..	1	1	0
Young, A. ... ..	1	0	0
Collection (per Rev. S. D. M. Davys) ...	15	0	0
1927.			
£26 1 0		17 1 0	

	£ s. d.	£ s. d.	£ s. d.
WORTON AND MARSTON.			
Stevenson, Mrs. ... ..	...	5 0 0	
Lovatt, Miss ... ..	...	1 1 0	
1927.			
£6 1 0			6 1 0

## BOXES (COUNTRY).

Market Lavington Post Office (per Mr. A. M. Walton) ... ..	...	10 3	
1927.			
11 8			10 3

## OTHER SUBSCRIPTIONS.

Devizes Board of Guardians ... ..	...	150 0 0	
1927.			
£150 0 0			150 0 0
	1 6 0		

1927.	SUMMARY.		1928.
169 14 6	Subscriptions—	Devizes	175 5 6
77 16 6	„	Country	71 5 0
150 0 0	„	Other	150 0 0
825 16 11	Collections—	Devizes	1063 17 6
198 8 3	„	Country	194 0 5
3 5 3	Boxes—	Devizes	2 14 7
11 8	„	Country	10 3
£1425 13 1			£1657 13 3

**Legacy carried to Trustees' Account.**

Legacy, the late Rev. Paget L. Bayly ... ..	£100 0 0
---	----------



## SCHEDULE OF INTEREST AND DIVIDENDS.

1927.				1928.		
£	s.	d.		£	s.	d.
130	11	6	£3,264 13s. 4d. Funding Loan, 4 per cent., 1960-90	117	10	5
98	18	11	£2,851 11s. 6d. Conversion Loan, 3½ per cent. ...	99	16	0
44	11	0	£990 2s. 8d. Conversion Stock, 4½ per cent., 1940-44 ... ..	44	11	0
8	11	0	£356 4s. 6d. Bristol Corporation, 3 per cent. Redeemable Stock ... ..	8	11	0
6	8	0	£200 Dominion of Canada 4 per cent. Regis- tered Stock ... ..	6	8	0
2	12	4	£100 Australia 5 per cent. Registered Stock ...	5	0	0
96	0	0	£2,000 Commonwealth of Australia 6 per cent. Registered Stock, 1931-41 ... ..	96	0	0
20	0	0	£500 Union of South Africa 5 per cent. Stock	20	0	0
16	0	0	£500 Japanese Bonds (1889), 4 per cent. ...	16	0	0
35	13	8	£1,115 London, Midland and Scottish Railway Debenture Stock, 4 per cent. ... ..	35	13	8
16	0	0	£500 Ditto Guaranteed Stock, 4 per cent. ...	16	0	0
25	0	0	£625 Great Western Railway Consolidated Preference Stock, 5 per cent. ... ..	25	0	0
10	0	0	£500 Great Western Railway 5 per cent. Rent Charge Stock ... ..	20	0	0
31	18	8	£998 Southern Railway Debenture Stock, 4 per cent. ... ..	31	18	8
28	0	0	£1,000 Great Central and Midland Railways Perpetual Guaranteed Stock, 3½ per cent. ...	28	0	0
33	12	0	£1,200 Great Western and Great Central Rail- ways Guaranteed Stock, 3½ per cent. ...	33	12	0
6	8	0	£200 Metropolitan District and London Elec- tric Railway Joint Power House, 4 per cent. Rent Charge Stock ... ..	6	8	0
6	6	0	£175 East India Railway Debenture Stock, 4½ per cent. ... ..	6	6	0
8	0	0	£250 Buenos Ayres Western Railway Deben- ture Stock, 4 per cent. ... ..	8	0	0
8	0	0	£200 Ditto Great Southern Railway Prefer- ence Stock, 5 per cent. ... ..	8	0	0
100	12	3	Returned Income Tax ... ..	92	0	2
118	12	5	Bank Interest Deposit Accounts ... ..	134	7	0
<hr/> £851 15 9				<hr/> £859 1 11		



*The Committee acknowledge with thanks Gifts of Flowers, Fruit, Vegetables, etc., which have been received during the past year from:*

The Mayor (Capt. B. H. Cunningham), Miss Awdry, Mr. Arter, Miss Butcher, Mrs. Bolland, Mr. Barwood, Mrs. Bevan, Mrs. Bazley, Miss Butler, Mr. H. Barlow, Mr. Buckland, Mrs. Clark, Miss Coleman, Miss Collis-Sandes, Mr. Combes, Miss Cooksey, Mrs. H. Chivers, Mrs. Cook, Miss B. Clark, Mrs. Coward, Mr. Davis (Rowde), Miss Draper, Miss Edgell, Mr. Giddings, Major Gwatkin, Capt. Gundry, Mrs. Giles, Miss Giddings, Mr. Hathway, Dr. Hancock, Mrs. Hopkins, Mr. Kingstone, Mr. T. King, Mrs. Knatchbull, Lady de Lisle, Miss Lovatt, Mrs. Lovegrove, Mr. Lucas, Mrs. Lewis, Miss Love, Mrs. Matthews, Miss Niven, Mrs. Nuth (Beechingstoke), Mrs. Palmer, Preparatory School, Braeside, Mrs. Pike, Mr. Paget (Rowde), Mrs. Phillips, Hon. Mrs. Paget Bayly, Mrs. Reed, Dr. Renton, Mr. Robbins, Rosalind Lady Roundway, Dr. Rivington, Mr. Rosier, Miss Reynolds, Mrs. W. Rose, Mrs. Stevenson, Mrs. Staples, Mrs. M. K. Sloper, Mr. Smith (Coate), Mrs. Sayers, Mrs. Thornely, Mrs. Thomas, Mrs. Toppe, Mr. Taylor Mrs. Walton, Mrs. Welchman, Mr. Webb, Mr. Westmacott, Mr. Wells (Potterne), Miss Weston, and Mrs. Young.

*Eggs, Butter, Cakes, etc.*—Mr. W. Butler, Miss Butcher, Mr. Buckland, Mrs. Coward, Miss Clark, Miss Edgell, Major Gwatkin, Mr. Hathway, Miss B. Hues, Mrs. J. T. Jackson, Miss Milman, Mrs. McDougall, Mrs. Paradise, Mrs. Reed, Mrs. Stevenson, Miss Sloper, and Mrs. Thornely.

*Rabbits.*—Mr. Hathway. *Game.*—Mrs. Ewart and Mrs. Thornely. *Poultry.*—Mrs. Coward and Mrs. Ferris.

*Books, Magazines, etc.*—British Red Cross Society, Mrs. Barlow, Rev. S. Boulter, Miss Bradshaw, Mr. Batt, Miss Cross, Major Gwatkin, Mr. Heginbotham, Mrs. McDougall, Miss Ormerod, Mrs. Oliphant, Mrs. Oglesby, Mrs. Pope, Hon. Mrs. Paget Bayly, Rosalind Lady Roundway, Mrs. Reed, Dr. Renton, Miss Skates, Mrs. Thompson, Mrs. Walker, and Mrs. Walton.

*Hot Water and Air Cushion Covers.*—Mrs. Clark and Mrs. Parker. *Water Bed.*—Mr. Lombard Hobson. *Wheel Chair.*—Miss Lovatt. *Rubber Hot Water Bottle.*—Mr. Eric Macfadyen.

*Surgical Dressings, etc.*—Mrs. Oliphant and Mr. Durnford.

*New Theatre Operating Table.*—Mr. T. Sloper.

*Tiles for X-Ray Room.*—Messrs. Thynne (Hereford).

*Deck Chair.*—Mr. W. Bridges.

*Old Linen.*—Hon. Mrs. Paget Bayly and Miss Swarbeck.

*Pillow Cases.*—Mrs. Kingstone.

*Manure for Garden.*—Mr. W. Butler. *Shelves for Storing Shed.*—Mr. Hathway.

*Christmas Gifts and Decorations.*—Mayor and Mayoress (Capt. and Mrs. B. H. Cunningham), Mrs. Awdry, Miss Buckland, Mrs. Bazley, Mr. H. Birt, Central Wilts Bacon Co., Messrs. W. E. Chivers and Sons, Ltd., Mrs. Coward, Mrs. F. Chivers, Mrs. Felgate, Major Gwatkin, Mr. and Mrs. Kingstone, Mr. T. C. Lewis, Mr. J. H. V. Lucas, Mr. Mullings, Mrs. Oliver, Mrs. Palmer, Mr. Rendell Baker, Rosalind Lady Roundway, Mr. and Mrs. W. Rose, Mrs. Reed, Dr. Rivington Mr. O. Sheppard, Mr. W. R. Sudweeks, Mr. Self (Great



Cheverell), Mrs. Smith, Misses St. George, Mr. B. Topp, Mr. Tytherleigh, Mrs. Thornely, Mrs. Williams, and Mrs. Wells.

*Pound Week.*—529 packets of grocery, etc., 2,568 eggs, bag of flour, sack of potatoes, 3 afternoon tea cloths, fruit, flowers, etc., and £9 15s. 3d. in cash from friends, and staff and pupils of schools in the Hospital district.

*Daily Newspaper.*—The Proprietors of the "Daily Telegraph."

*Weekly Newspapers.*—The Proprietors of the "Wiltshire Gazette" and the "Wiltshire Advertiser"; Mr. F. W. Elliott, "Radio Times"; Miss Collis-Sandes, "Tit Bits," "Answers," "Sunday Companion," and "Home Chat."

*Fruit, Vegetables, Flowers, Eggs, Bread, etc., from Harvest Festival Thanksgivings, etc.:*—

Southbroom Church and Sunday School, All Cannings, Beechingstoke, Bishop's Cannings, Bromham, Coate Baptist Chapel, Chirton, Etchilhampton, Easterton Wesleyan School, Great Cheverell, Little Cheverell, Marden, Market Lavington, Market Lavington Congregational Sunday School, Patney, Potterne, Poulshot, Rowde, Rowde Wesleyan School, Stanton St. Bernard, Stert, Urchfont, Worton and Marston, Worton Wesleyan School, Women's Institutes at Chirton and Rowde.

*Tinfoil* from various collectors.



## LIST OF BENEFACTIONS.

						£	s.	d.
1875	Donation—W. H. Poynder	...	...	...	...	50	0	0
1877	Legacy—Miss Slade	...	...	...	...	10	0	0
1879	Legacy—Miss F. Lanfear	...	...	...	...	100	0	0
1882	Legacy—W. R. Lucas	...	...	...	...	100	0	0
	Legacy—Miss Matthews	...	...	...	...	90	0	0
1883	Legacy—James Owen	...	...	...	...	500	0	0
1885	Legacy—James Biggs, R.N.	...	...	...	...	100	0	0
1886	Legacy—Miss F. M. Lucas	...	...	...	...	100	0	0
	Legacy—Miss Buckmaster	...	...	...	...	318	3	5
1887	Donation—Alexander Meek	...	...	...	...	500	0	0
	Donation—Misses Smith	...	...	...	...	100	0	0
	Donation—G. H. Mead	...	...	...	...	10	10	0
	Donation—Wadworth & Co.	...	...	...	...	10	10	0
	Donation—Mrs. C. Brown	...	...	...	...	10	0	0
	Donation—A. Grant-Meek	...	...	...	...	10	0	0
	Donation—H. Sandell	...	...	...	...	10	0	0
	Donation—Joseph T. Jackson	...	...	...	...	5	5	0
	Donation—T. Chandler	...	...	...	...	10	10	0
	Donation—E. B. Anstie	...	...	...	...	50	0	0
	Donation—Mrs. Colston, senior	...	...	...	...	25	0	0
	Donation—Miss L. Colston	...	...	...	...	10	0	0
	Donation—T. G. O'Reilly	...	...	...	...	10	0	0
	Donation—Working Men's Club	...	...	...	...	5	5	0
	Donation—Joseph Jackson	...	...	...	...	10	0	0
	Donation—W. Nott	...	...	...	...	5	5	0
	Donation—W. C. Hitchcock	...	...	...	...	30	0	0
	Donation—Lord Ashburton	...	...	...	...	10	0	0
	Donation—C. Y. Eavis	...	...	...	...	5	5	0
	Donation—Earl of Normanton	...	...	...	...	10	0	0
	Donation—George Waylen	...	...	...	...	10	0	0
	Donation—S. Watson-Taylor	...	...	...	...	25	0	0
	Donation—Ven. Archdeacon Buchanan	...	...	...	...	5	5	0
	Donation—G. R., In Memoriam	...	...	...	...	25	0	0
	Donation—Madame Hunt-Grubbe	...	...	...	...	15	0	0
	Donation—H. G. Hunt-Grubbe	...	...	...	...	10	0	0
	Donation—Mrs. E. A. Gwatkin	...	...	...	...	40	0	0
	Donation—R. G. Gwatkin	...	...	...	...	10	0	0
	Donation—A. B. Fisher	...	...	...	...	10	0	0
	Donation—H. E. Medlicott	...	...	...	...	10	0	0
	Donation—J. Phipp	...	...	...	...	10	0	0
	Donation—W. Stancomb	...	...	...	...	200	0	0
	Donation—W. H. Long, M.P.	...	...	...	...	10	0	0
	Donation—Edward Colston	...	...	...	...	50	0	0
1888	Donation—William Slade	...	...	...	...	10	10	0
1890	Legacy—James Elliott	...	...	...	...	100	0	0
1892	Legacy—Mrs. M. S. Fisher	...	...	...	...	100	0	0
1893	Legacy—Miss Hannah Hart	...	...	...	...	150	0	0
	Legacy—W. J. Hyatt	...	...	...	...	10	0	0
1894	Donation—W. H. T. Balliston	...	...	...	...	5	5	0
	Legacy—James Biggs, R.N. (second)	...	...	...	...	100	0	0
1895	Donation—James Phipp, In Memoriam	...	...	...	...	10	0	0



				£	s.	d.
	Donation—A. B. C. ...	...	...	10	10	0
1896	Donation—A Client of Mr. F. Hancock	...	...	25	0	0
1897	Donation—Captain J. E. P. Spicer	...	...	10	0	0
	Donation—W. Stancomb	...	...	50	0	0
	Donation—C. H. Lowe	...	...	10	10	0
	Donation—Captain J. E. P. Spicer	...	...	50	0	0
1898	Legacy—Captain Ernle Warriner	...	...	300	0	0
	Donation—H. A. Wadworth	...	...	12	0	0
	Donation—H. E. Meek	...	...	5	5	0
	Donation—D. Owen	...	...	5	5	0
	Donation—Captain J. E. P. Spicer	...	...	100	0	0
	Donation—Edward Colston	...	...	50	0	0
	Donation—A. Grant-Meek	...	...	50	0	0
	Donation—W. Stancomb	...	...	50	0	0
	Donation—C. H. Lowe	...	...	12	3	8
	Donation—A. J. Randell	...	...	5	5	0
	Donation—G. S. A. Waylen	...	...	5	5	0
1899	Donation—Rev. R. W. Allsopp	...	...	10	0	0
1900	Legacy—W. H. Hart	...	...	200	0	0
1902	Legacy—Thomas Chandler	...	...	200	0	0
	Donation—Devizes Golf Club	...	...	22	10	0
	Donation—H. Sandell	...	...	10	0	0
1903	Donation—Devizes Prosecution Society	...	...	6	16	0
1904	Legacy—Miss Purrier	...	...	50	0	0
	Legacy—Charles Chandler	...	...	90	0	0
1905	Legacy—Miss Jane Patient	...	...	907	12	1
1906	Donation—Staff at Wilts County Asylum	...	...	5	15	0
1907	Legacy—P. P. Phillips	...	...	50	0	0
1908	Donation—J. F. Drew and F. Reynolds	...	...	10	0	0
1909	Legacy—Miss F. M. Lucas (second)	...	...	1000	0	0
	Donation—Miss L. K. Meek	...	...	200	0	0
1911	Gift of Garden Ground—R. S. Gundry, C. B.	164	15	5		
	Laying out same	...	...	55	14	2
				220	9	7
	Donation—R. H. Caird	...	...	21	0	0
	Donation—A. Grant-Meek	...	...	1000	0	0
	Donation—H. Humphries	...	...	100	0	0
	Donation—Mr. and Mrs. E. Coward	...	...	50	0	0
	Donation—Miss M. Ewart	...	...	30	0	0
	Donation—Edward Colston	...	...	26	0	0
	Donation—H. E. Meek	...	...	20	0	0
	Donation—G. S. A. Waylen	...	...	15	15	0
	Donation—R. R. F. Butler	...	...	10	10	0
	Donation—J. T. Jackson	...	...	10	10	0
	Donation—Wilts United Dairies, Ltd.	...	...	10	10	0
	Donation—Miss M. Clark	...	...	10	5	0
	Donation—Mrs. Wynnell Mayow	...	...	6	6	0
	Donation—Mrs. S. S. Phipp	...	...	6	0	0
	Donation—H. S. Bryant	...	...	5	5	0
	Donation—Dr. and Mrs. Mackay	...	...	5	5	0
	Donation—Basil E. Peto, M.P.	...	...	5	5	0
	Donation—P. D. Radcliffe	...	...	5	5	0
	Donation—E. F. Toone	...	...	5	5	0
	Donation—Mr. and Mrs. S. H. Ward	...	...	5	5	0
	Donation—W. Stancomb	...	...	10	10	0
	Donation—Poulshot Donation	...	...	10	0	0



		£	s.	d.
	Donation—Miss L. K. Meek ... ..	5	5	0
	Donation—Provincial Grand Lodge of Wiltshire ...	10	10	0
1911	Donation—Provincial Grand Lodge of Wiltshire Mark Masons ... ..	5	5	0
	Donation—Devizes Lodge of Craft Masons ...	10	10	0
	Donation—Devizes Lodge of Royal Arch Masons ...	5	5	0
	Donation—R. R. Butler ... ..	10	10	0
	Donation—The P.G.M. of Wiltshire, the Earl of Radnor ... ..	10	0	0
	Donation—L. Biggs ... ..	5	5	0
	Donation—R. H. Caird ... ..	22	1	0
	Donation—E. and F. Giddings ... ..	9	9	0
	Donation—H. Thomas Holloway ... ..	25	0	0
	Donation—A. J. Randell ... ..	5	5	0
	Donation—E. F. Toone ... ..	5	5	0
	Donation—G. S. A. Waylen ... ..	21	0	0
1912	Donation—Carnival Committee ... ..	200	0	0
	Legacy—Mrs. S. S. Phipp ... ..	10	0	0
1913	Donation—Carnival Committee ... ..	210	0	0
	Donation—Edwin J. Giddings ... ..	11	18	2
	Donation—Mrs. J. P. Thorold ... ..	5	5	0
1914	Alteration to Children's Ward—A. Grant-Meek			
	Legacy—J. F. Drew ... ..	50	0	0
	Legacy—Mrs. L. E. Rose ... ..	10	0	0
	Donation—A Well-Wisher ... ..	10	0	0
	Donation—Devizes Agricultural Society ... ..	117	4	3
	Donation—Mrs. J. P. Thorold ... ..	5	5	0
1915	Legacy—C. H. Lowe ... ..	726	15	0
	Legacy—Lewis Biggs ... ..	50	0	0
	Donation—Joseph T. Jackson ... ..	100	0	0
	Donation—Hospital Sunday ... ..	100	0	0
	Legacy—Frank Simpson ... ..	90	0	0
1916	Donation—Hospital Sunday ... ..	100	0	0
1917	Donation—E. T. Simpson ... ..	100	0	0
	Donation—J. G. Batt ... ..	10	0	0
	Donation—Mrs. R. J. Neate ... ..	5	0	0
	Donation—Hospital Sunday and Devizes Branch National Farmers Union ... ..	500	0	0
	Legacy—Mrs. R. MacNab Smith ... ..	10	0	0
1918	Legacy—A. Grant-Meek ... ..	1080	0	0
	Donation—Hospital Sunday and Devizes Branch National Farmers' Union ... ..	200	0	0
1919	Legacy—Miss Henrietta Isabella Hamilton ...	150	0	0
	Legacy—Miss Eleanor Neate ... ..	300	0	0
	Donation—Devizes and District Red Cross Needlework Society ... ..	200	0	0
	Donation—Hospital Sunday ... ..	300	0	0
1920	Donation—C. Sloper and Son ... ..	25	0	0
	Donation—J. J. Newman ... ..	20	0	0
	Donation—Mr. and Mrs. E. Coward ... ..	1000	0	0
	Donation—Captain and Mrs. B. H. Cunnington ...	1000	0	0
	Legacy—H. E. Meek ... ..	180	0	0
	Donation—Devizes Hospital Week (Suspense Account)	750	0	0
1921	Donation—Devizes Hospital Week (ditto) ...	1000	0	0
	Donation—Market Lavington and Easterton Hospital Week (ditto) ... ..	100	0	0



				£	s.	d.
	Donation—Potterne Hospital Week (ditto) ...	...	...	100	0	0
1922	Legacy—Miss Clark ...	...	...	45	0	0
	Legacy—Miss Ewart ...	...	...	50	0	0
	Donation—L.R.W. (United States) ...	...	...	108	13	11
	Gift of X-Ray Apparatus—R. S. Gundry, C.B. ...	...	...	210	0	0
	Donation—Devizes Hospital Week ...	...	...	1000	0	0
	Donation—Devizes Hospital Week (Special Reserve Account) ...	...	...	370	0	0
1923	Donation—Devizes Hospital Week (Special Reserve Account) ...	...	...	1000	0	0
1924	Legacy—R. S. Gundry, C.B. ...	...	...	225	0	0
	Legacy—A. Schomberg ...	...	...	10	0	0
	Legacy—John Gale ...	...	...	500	0	0
	Donation—A.P.B. (Special Reserve Account) ...	...	...	50	0	0
	Donation—Devizes Hospital Week (ditto) ...	...	...	800	0	0
1925	Legacy—W. H. Wheeler ...	...	...	50	0	0
	Donation—Parish of Urchfont ...	...	...	40	0	0
	Legacy—T. S. Helms ...	...	...	200	0	0
	Donation—Mr. and Mrs. E. Coward (cost of additional land) ...	...	...	213	15	4
	Donation—Devizes Hospital Effort (Special Reserve Account) ...	...	...	500	0	0
1926	Donation—Devizes Hospital Effort ...	...	...	500	0	0
	Donation—Ditto. (Special Reserve Account) ...	...	...	400	0	0
1927	Donation—A.P.B. (ditto) ...	...	...	50	0	0
	Donation—Devizes Hospital Effort (ditto) ...	...	...	500	0	0
1928	Donation—Devizes Hospital Effort (ditto) ...	...	...	750	0	0
	Legacy—Rev. Paget L. Bayly ...	...	...	100	0	0

## FORM OF BEQUEST.

*I bequeath to the Devizes and District Hospital the sum of £                      free of Legacy Duty, to be paid out of my pure Personal Estate, and I declare that the receipt of the Treasurer for the time being of the said Hospital shall be an efficient discharge of the said Legacy.*

## CONTRIBUTORY PARISHES.

To which the Hospital was extended in the following years, viz. :—

### 1887—ALL CANNINGS

ALLINGTON

ALTON BARNES

BEECHINGSTOKE

BISHOP'S CANNINGS

CHEVERELL, GREAT

CHIRTON

ETCHILHAMPTON.

ERLESTOKE

MARDEN

PATNEY

POULSHOT

POTTERNE

ROWDE

STANTON ST. BERNARD

STERT

### 1894—MARSTON

WORTON

### 1896—CHITTOE

### 1908—BROMHAM

### 1914—MARKET LAVINGTON

EASTERTON

### 1917—CHEVERELL, LITTLE

### 1925—URCHFONT



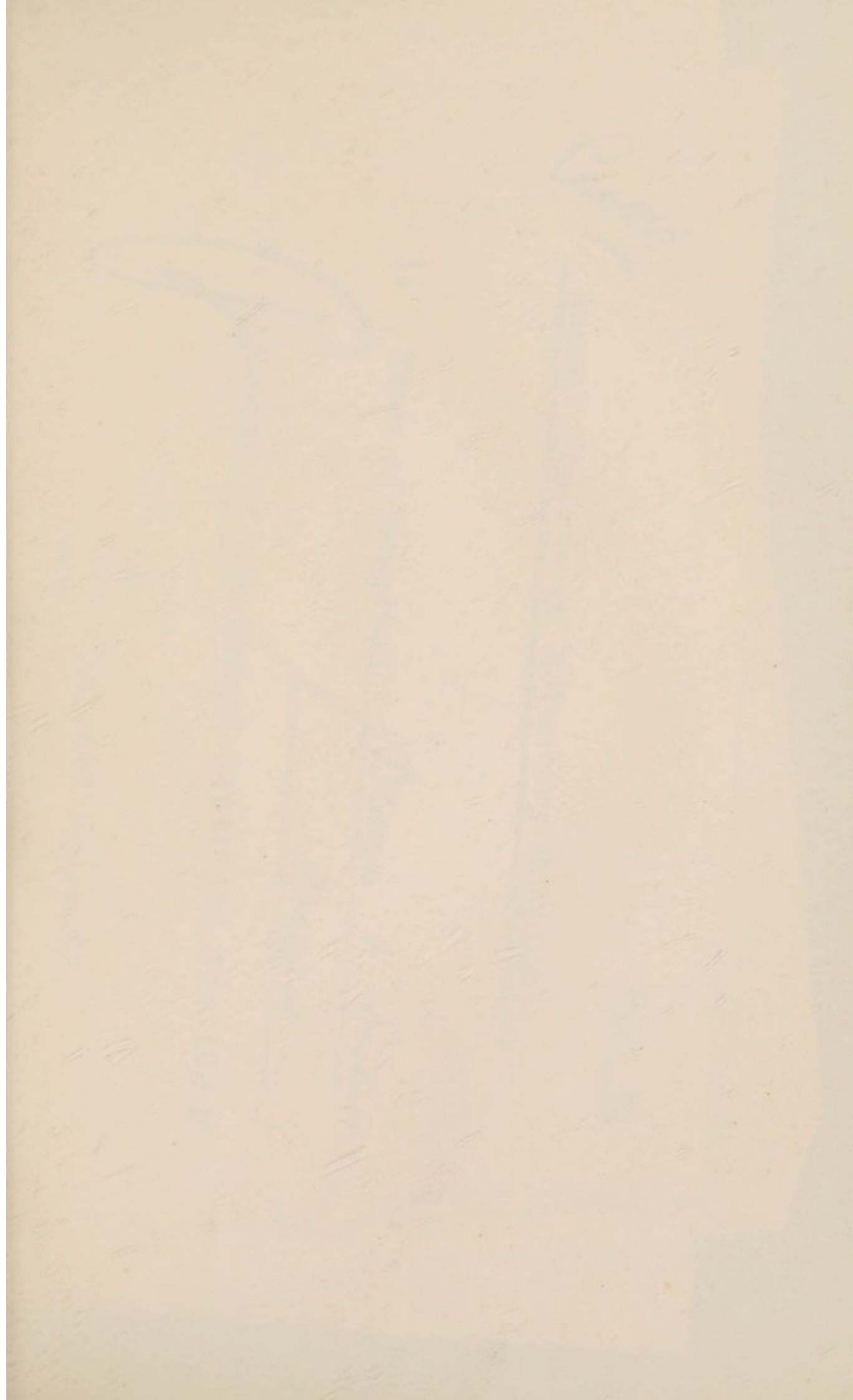

## CONTRIBUTORY PARISHES.

TO WHICH THE RECTORS OF THE PARISHES OF THE DIOCESE OF LONDON ARE BOUND TO CONTRIBUTE.

### OF THE DIOCESE OF LONDON.

ALDERSHOT

ALTON

ANDOVER

BARSTOW

BATH

BATHURST

BEDFORD

BENEDICT

BENET

BENEFIT

BENEFIT

BENEFIT

BENEFIT

BENEFIT

BENEFIT

BENEFIT

BENEFIT

BENEFIT

BENEFIT

BENEFIT

BENEFIT

BENEFIT

BENEFIT

BENEFIT



*Check*  
Annual Reports of Voluntary Hospitals.

1. Name of Hospital Dwight + District  
Hospital

2. A copy of the Annual Report(s) for 1928

is  
— enclosed herewith.  
are

3. A copy of the Annual Report for each

future year will be forwarded on publication.

Signed Harry H. Baker

(Secretary or other  
responsible officer  
of the Hospital).

1. Name of Hospital St. George's

2. A copy of the Annual Report(s) is

is  
enclosed herewith  
are

3. A copy of the Annual Report(s) is

future year will be forwarded on request

Signed Henry H.

(Secretary)

responsible

of the Hospital



# Gifts Thankfully Received

---

Fruit, Flowers, etc.

Harvest Festivals and

Flower Services.

Miscellaneous Gifts.

Books, Magazines

and Papers.

Game, etc.

Clothing, Garments

and Linen.

Christmas Gifts,

both in money and in kind.



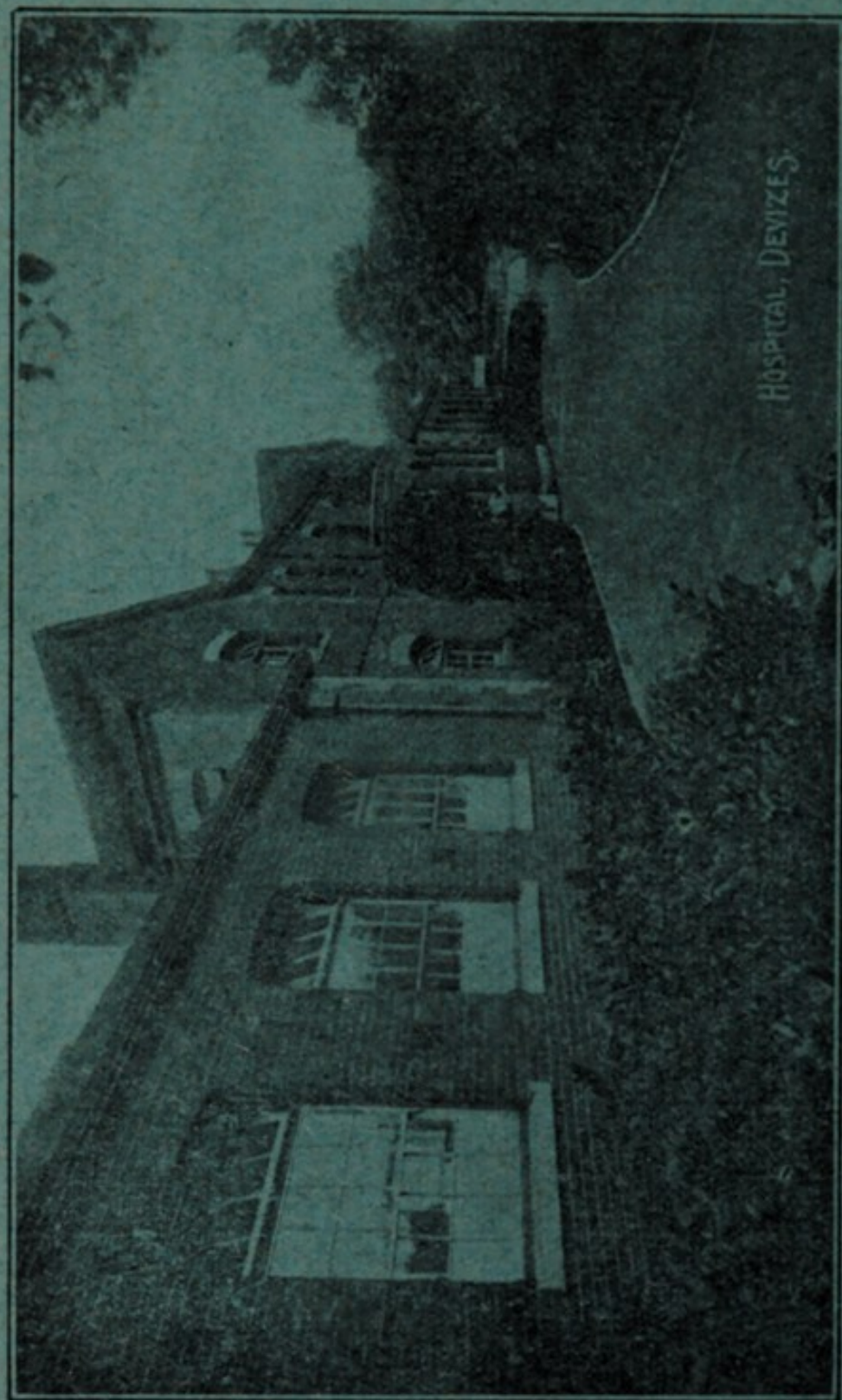

HOSPITAL, DEVIZES.