

Annual report : 1928 / Derbyshire Hospital for Sick Children.

Contributors

Derbyshire Hospital for Sick Children (Derby, England)

Publication/Creation

[Derby] : [publisher not identified], 1928

Persistent URL

<https://wellcomecollection.org/works/dymgb4a6>

License and attribution

This work has been identified as being free of known restrictions under copyright law, including all related and neighbouring rights and is being made available under the Creative Commons, Public Domain Mark.

You can copy, modify, distribute and perform the work, even for commercial purposes, without asking permission.



Wellcome Collection
183 Euston Road
London NW1 2BE UK
T +44 (0)20 7611 8722
E library@wellcomecollection.org
<https://wellcomecollection.org>

Derby

Derbyshire Hospital
for Sick Children.

ENTIRELY SUPPORTED BY
VOLUNTARY CONTRIBUTIONS

FIFTY-FIRST
ANNUAL
REPORT

Year ending June 30th, 1928.



James Harwood, Ltd., Printers, Derwent Street, Derby.

W. H. C. G. G.
INDEX
Aug 1928
WX28
.B65
D42D42
1928



22501908521

THE BOARD OF MANAGEMENT
earnestly appeal for:—

- (1) NEW ANNUAL SUBSCRIPTIONS
(2) DONATIONS FOR GENERAL MAINTENANCE.

TO THE SECRETARY,
DERBYSHIRE HOSPITAL FOR SICK CHILDREN,
DERBY.

Sir,

You may put down my name as a Subscriber to the above-named Charity of the
undermentioned sums:—

Annual Subscription to General Fund	£	:	:
”	”	”	£	:	:

Yours faithfully,

Name.....

Address.....

Date.....

N.B.—If it be wished that the money should be paid through a Banker, please fill up the form following.

THE BOARD OF MANAGEMENT
earnestly appeal for:—

- (1) NEW ANNUAL SUBSCRIPTIONS.
- (2) DONATIONS FOR GENERAL MAINTENANCE.

Date..... 19.....

TO THE MANAGER OF

(Name of Bank or Branch).

Please pay on the..... day of..... 19....., to the

Treasurer of the Derbyshire Hospital for Sick Children, at The Westminster Bank, Limited
The Corn Market, Derby, the sum of..... pounds,

shillings, and..... pence, and continue to pay the said sum annually on the
1st day of October, until further orders, and charge the same to my account.

Name.....

Address.....

When filled up to be forwarded to the Secretary—Arthur N. Whiston, 25, St. Mary's Gate, Derby.

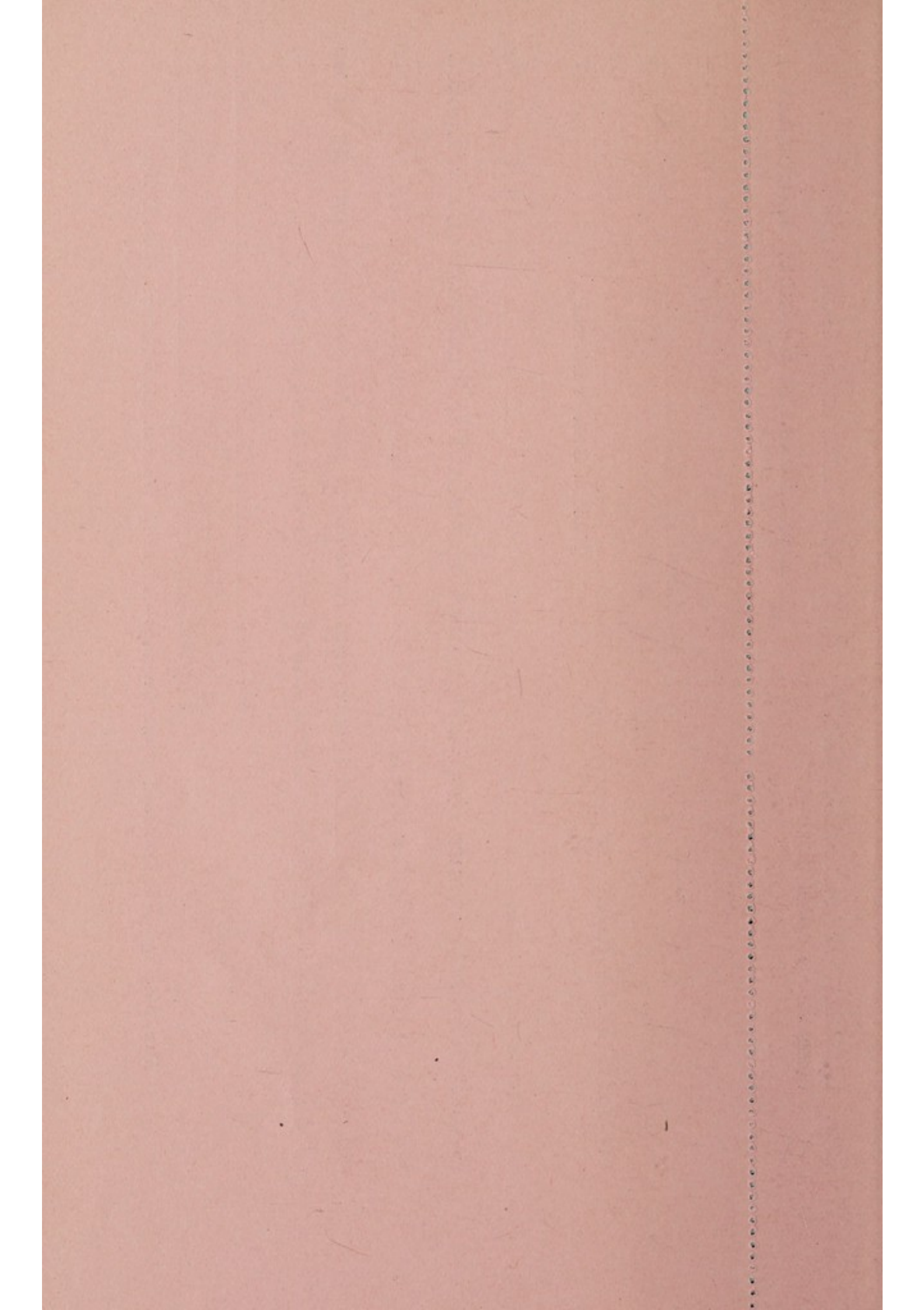



Digitized by the Internet Archive
in 2019 with funding from
Wellcome Library

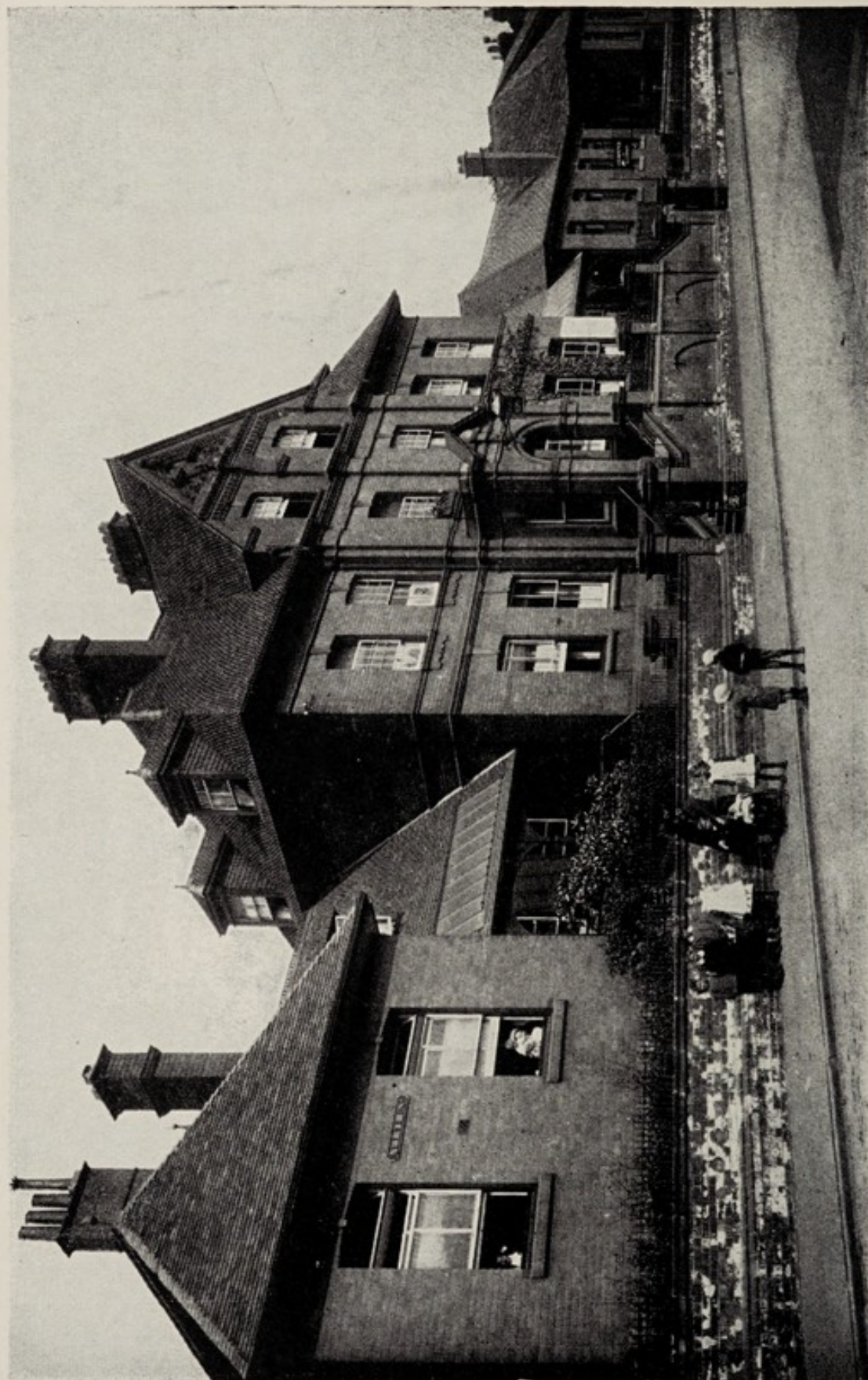

DERBYSHIRE HOSPITAL FOR SICK CHILDREN.

FIFTY-FIRST ANNUAL REPORT
OF THE
DERBYSHIRE
Hospital for Sick Children

NORTH STREET, DUFFIELD ROAD, DERBY,

For the Year ending June 30th, 1928.

THE HOSPITAL IS ENTIRELY SUPPORTED
— BY VOLUNTARY CONTRIBUTIONS. —

President :

MRS. H. FITZHERBERT WRIGHT.

Vice-President :

THE RT. HON. THE EARL OF HARRINGTON (the late).

Chairman of the Board of Management :

W. ALLAN REID, Esq.

Treasurer :

F. W. GREAVES, Esq., J.P., (The Westminster Bank, Ltd.),
Corn Market, Derby.

Secretary :

MR. ARTHUR N. WHISTON, 25, St. Mary's Gate, Derby.

Subscriptions are due in advance, on the 1st of Oct., and may be sent to the Treasurer, at The Westminster Bank, Corn Market, Derby, or to the Secretary.

Forms of Recommendation of Patients (*see* page 51) are forwarded to the Governors and other persons entitled thereto as soon as possible after the close of the financial year.

National Telephone :—Hospital, No. 141.

Secretary's Office, No. 974.

Telegraphic Address :—"Children's Hospital, DERBY."

General Rules relating to Admission of Patients.

Parents or Guardians seeking admission for a Child as In- or Out-Patient must obtain a recommend.

All persons unable to pay for adequate medical attendance are suitable objects of the Charity.

Patients who, in the opinion of the Medical Officer, are capable of receiving equal benefit in the Out-Patients' Department are not admissible as In-Patients.

The following cases are inadmissible: Infectious Diseases other than Typhoid Fever, Confirmed Consumption, Insanity, or Incurable Diseases.

In consequence of the continual pressure on the accommodation, preference is given to the most urgent cases, and those less urgent are dealt with as Out-Patients until vacant beds arise.

Urgent cases are admitted free at all times.

County patients living at a distance should not be sent until a statement, giving full and precise information as to their complaint and present condition, has been forwarded to the House Surgeon and Secretary, who will reply by return stating whether or not the case appears suitable for admission, and if so, when a bed will be vacant.

Attention to this last rule is most desirable, as it is very distressing to the Medical Officers, as well as dangerous to the Patients, if cases have to be sent back on account of no beds being available.

OFFICERS FOR THE YEAR 1928-29.

*PRESIDENT.

MRS. H. FITZHERBERT WRIGHT.

*VICE-PRESIDENT.

THE RT. HON. THE EARL OF HARRINGTON (the late).

CHAIRMAN OF THE BOARD OF MANAGEMENT :

W. ALLAN REID, Esq.

BOARD OF MANAGEMENT :

THE MAYOR OF DERBY FOR THE TIME BEING.

H. T. ANN, Esq.	W. HART, Esq., J.P.
H. C. BEMROSE, Esq.	C. M. HOBSON, Esq.
CAPT. T. H. BISHOP.	COL. G. A. LEWIS, C.M.G.
R. B. CHAMBERS, Esq., J.P.	W. ALLAN REID, Esq.
F. H. FRERE, Esq., O.B.E.	MRS. L. S. R. STROYAN.
MRS. W. WOOLLEY.	

REPRESENTATIVES OF THE CHILDREN'S HOSPITAL WORKING MEN'S COMMITTEE :

MR. C. ROBINSON.	MR. R. LONDGON.	MR. DEEMING.
MR. W. J. FENNELL.		MR. T. BURNHAM.

*HONORARY MEDICAL STAFF :

R. M. WILSON, Esq., B.A., M.D., B.Ch.(Dublin).
 F. L. A. GREAVES, Esq., O.B.E., F.R.C.S.
 E. P. L. HUGHES, Esq., M.R.C.S., L.R.C.P.(London).
 H. A. LAVELLE, Esq., M.B., B.Ch.(Dublin).
 A. ERNEST SAWDAY, Esq., M.B., B.S. (Lond.), F.R.C.S. (Edin.).

*HONORARY TREASURER :

F. W. GREAVES, Esq., J.P.

AUDITORS :

MESSRS. WATSON, SOWTER & Co.

*HONORARY CHAPLAIN :

REV. J. S. WILDING, M.A.

HOUSE COMMITTEE :

F. H. FRERE, Esq., O.B.E. (<i>Chairman</i>).	
E. P. L. HUGHES, Esq.	R. M. WILSON, Esq.
H. A. LAVELLE, Esq.	MRS. W. WOOLLEY
A. E. SAWDAY, Esq.	MRS. L. S. R. STROYAN

**Ex-officio Members of Board of Management.*

**Also the Ex-Presidents.*

ELECTIVE COMMITTEE :

MR. G. BENNETT.	MR. R. H. TENNANT.
MR. W. CAMPION.	MRS. E. C. WALTHALL.
MESSRS. ELLIS, SON & PARAMORE.	WESTMINSTER BANK, LTD.
MRS. HEWITT.	MR. E. S. WILMOT SITWELL.
TRUSTEES MOORE & WARD'S CHARITY.	MR. J. J. A. WOOLLEY.
MESSRS. STRETTONS DERBY BREWERY LTD.	MR. WM. WOOLLEY.

HONORARY OPHTHALMIC SURGEON :

E. COLLIER GREEN, Esq., M.R.C.S.(Eng.), L.R.C.P.(Lond.).

HONORARY DENTAL SURGEON.

MR. ALEC F. SEARLE, L.D.S.(Eng.)D.D.S.

HONORARY ANAESTHETIST :

MISS M. ELSOM, M.B. B.S.(London).

HONORARY CONSULTING SURGEON :

SIR RICHARD LUCE, K.C.M.G., M.B., F.R.C.S., M.P.

SURGEON-IN-CHARGE X-RAY DEPARTMENT.

MAJOR A. E. MILNER.

SECRETARY :

MR. ARTHUR N. WHISTON,
25, St. Mary's Gate, Derby.

HOUSE SURGEON :

MISS N. REYNOLDS, M.R.C.S., L.R.C.P., M.B., B.S.(London).

MATRON :

MISS A. DIGHT.

DISPENSER :

MISS A. C. WALLIS.

Masseuse :

MISS E. M. RAWSON.

DAYS OF ATTENDANCE OF THE MEDICAL OFFICERS.

Out-Patients are seen by the Medical Staff on—

Wednesday at 11 a.m. (Surgical Cases only) by DR. A. E. SAWDAY.

Friday at 2 p.m. (Medical and Surgical Cases) by DR. E. P. L. HUGHES
and DR. H. A. LAVELLE.

COLLECTING COMMITTEE.

BOROUGH OF DERBY.

<i>Division.</i>	<i>Leaders.</i>	<i>Helpers.</i>
Abbey Ward	Mrs. Boughey.. ..	—
Arboretum Ward ..	—	—
Babington Ward ..	— ..	—
Becket Ward	Mrs. Boughey.. ..	—
Bridge Ward	Mrs. W. Woolley ..	Mrs. J. Peacock.
Castle Ward	—	—
Dale Ward	— ..	—
Derwent Ward ..	Mrs. Wheatcroft ..	—
Friar Gate Ward ..	Miss Jefferson ..	—
King's Mead Ward (part of)	Mrs. W. Woolley ..	—
Markeaton Ward ..	Mrs. F. S. Whitaker ..	Mrs. Alton. Nurse Dowson.
Normanton Ward ..	Miss Hart	—
Rowditch Ward ..	Miss O. M. Lilley ..	Miss C. Lilley.

COUNTY OF DERBY.

Belper	Mrs. Tunnicliffe ..	Mrs. Bowmer, Miss Alton Miss L. Hawkins, Mrs. C. Smith, Mrs. Bullen, Miss G. Marshall, Miss Bryan, Miss Smedley, Mrs. Wildsmith, Mrs. Short, Miss Barclay, Miss Williams.
Ockbrook and Borrowash	Mrs. Arthur N. Whiston ..	—
Codnor	Mrs. Eyre	Mrs. Ridyard.
Crich, Ambergate, Fritch- ley, Whatstandwell	Mrs. E. H. Martin ..	—
Denby and Kilburn ..	Mr. A. H. Glastonbury Mr. J. H. Dix ..	Mrs. Smith, Mrs. Briggs, Mrs. Glastonbury, Mrs. Haynes, Mrs. Haslam, Mrs. Hemingway, Miss Shaw, Messrs. Faulk- ner, Fletcher, Laing.

COLLECTING COMMITTEE—continued.

COUNTY OF DERBY.

<i>Division.</i>	<i>Leaders.</i>	<i>Helpers.</i>
Duffield	Mrs. J. R. Downes ..	Miss Baker, Miss Downes, Miss Hingley, Miss Stapleton, Mrs. W. Gee, Miss Fry, Miss Mor- rison, Miss Rhodes, Miss B. Vesty.
Little Eaton	Miss Coulson ..	Mrs. Elwin, Mrs. Harvey, Mrs. F. Birkinshaw.
Quarndon	Mrs. E. Richardson ..	---
Repton, Willington, ⁵ Mil- ton, Newton Solney	Mrs. Pilkington ..	---
Morley, Smalley, Bread- sall	Miss D. E. Topham ..	---
Ripley	Mrs. Fred Ogle .. Mrs. Harry Ogle	Mrs. Cope, Mrs. Bullough Miss Fletcher, Miss Wat- son, Miss Gibson, Mrs. Shipman, Mrs. Walters, Mrs. Daykin, Mrs. Fearn.
Spondon	Mrs. Chapman ..	---
Mickleover	Miss E. Storer ..	---

TRUSTEES :**REAL ESTATE.**

Sir Francis Burdett, Bart.

PERSONAL ESTATE.

Gerard H. Smith, Esq., J.P. | W. Allan Reid, Esq.
R. M. Wilson, Esq., B.A., M.D., Ch.B. (Dublin).

EX-PRESIDENTS :

George H. Strutt, Esq. (the late),
First President.
FitzHerbert Wright, Esq., D.L. (the
late), 1879-80.
Sir William Evans, Bart. (the late),
1880-1.
The Hon. W. M. Jervis, D.L. (the
late), 1881-2.
The Right Hon. Lord Scarsdale
(the late), 1882-3.
Sir Francis Burdett, Bart. (the late)
1883-4.
Frederic Charles Arkwright, Esq.,
D.L., 1884-5.
Sir Andrew Barclay Walker, Bart.,
(the late), 1885-6.
The Right Hon. Lord Vernon, D.L.,
(the late), 1886-7.
Rev. Canon Abney (the late),
1887-8.
G. Herbert Strutt, Esq., J.P.,
1888-9.
Henry Swingle, Esq., D.L. (the
late), 1889-90.
Sir Alfred Seale Haslam, J.P.,
(the late), 1890-1 and 1891-2.
The Right Hon. Victor C. W. Cav-
endish, M.P., 1892-3.
The Right Hon. Lord Burton, (the
late), 1893-4.
His Grace the Duke of Devonshire,
K.G. (the late), 1894-5.
Sir Peter Carlaw, Walker, Bart.
(the late), 1895-6.
James Eadie, Esq. (the late), 1896-7.
E. T. Hooley, Esq., 1897-8.

Sir Henry Howe Bemrose, J.P.
(the late), 1898-9.
Sir Francis Ley, Bart. (the late),
1899-1900.
John Gretton, Esq., M.P., 1900-1.
Walter Evans, Esq. (the late),
1901-2.
W. D. Winterbottom, Esq., J.P.
(the late), 1902-3.
Sir H. H. Raphael, Bart. (the late),
1903-4 and 1904-5.
Sir Richard FitzHerbert, Bart. (the
late), 1905-6.
Lady FitzHerbert, 1905-6.
Mrs. Walter Evans, 1906-7 and
1907-8.
Miss Wilmot (the late), 1908-9.
The Hon. Blanche Curzon, 1909-10.
Herbert A. Johnson, Esq., J.P.
(the late), 1910-11.
Her Grace the Duchess of Devon-
shire, 1911-12 and 1912-13.
Lady Walker, 1913-14.
Lady Inglefield, 1914-15.
Francis N. Smith, Esq., J.P.,
1915-16 and 1916-17.
Capt. H. FitzHerbert Wright,
1917-18 and 1918-19.
Major The Viscount Petersham,
M.C., 1921-22 and 1922-23.
Capt. J. A. E. Drury-Lowe, J.P.,
1919-20, 1920-21, 1923-24, and
1924-25.
The Rt. Hon. The Earl of Harrington
(the late), 1925-26 and 1926-27.
Mrs. H. FitzHerbert Wright,
1927-28 and 1928-29.

LIFE GOVERNORS :

H. T. Ann, Esq.
Lady Ann.
J. Argyle, Esq.
Miss L. Grace Aspley.
The Right Hon. Lord Belper.
Mrs. H. H. Bemrose.
Dr. H. H. Bemrose, J.P.
H. C. Bemrose, Esq.
Mrs. M. C. Binns.
Capt. T. H. Bishop.
C. Boam, Esq., J.P.

R. S. Boden, Esq., J.P.
Miss Hilda Brittain.
Mrs. Bullough.
W. Champion, Esq.
Miss Ada Carlin.
R. B. Chambers, Esq., J.P.
Mrs. R. B. Chambers.
Major Chapman, R.G.A.
A. L. Charles, Esq., J.P.
Mr. Martin Cooper.
Tom Coupe, Esq.

LIFE GOVERNORS—continued.

- F. H. Court, Esq. (Hon. Sec.
 D.A.D. Society).
 C. R. Crompton, Esq., J.P.
 Mrs. C. R. Crompton.
 Miss E. M. Crossley.
 The Hon. F. N. Curzon.
 His Grace the Duke of Devonshire.
 M. Deacon, Esq., J.P.
 Mrs. W. B. Delacombe.
 Derby Borough Police.
 Derby and District Licensed Victu-
 allers' Benevolent Association.
 Derby High School for Girls.
 Derby County Football Club.
 Derby Co-Operative Society.
 Derby Opera Company.
 Derbyshire Football Association.
 Capt. J. A. E. Drury-Lowe, J.P.
 Mrs. Dommen.
 Mr. C. Dryden.
 Mrs. J. T. C. Eadie.
 G. R. Eddowes, Esq.
 Mrs. Walter Evans.
 Mr. Eley.
 Mrs. C. E. Eyre.
 Lady FitzHerbert.
 Mrs. Brittan Gill.
 Mr. E. Goodwin.
 F. W. Greaves, Esq., J.P.
 Miss M. E. Greaves.
 Albert Green, Esq., J.P.
 The Right Hon. the Earl of Harring-
 ton, M.C.
 Capt. E. S. Haslam.
 Mrs. Haynes.
 C. M. Hobson, Esq.
 S. Lander Hough, Esq.
 Lady Inglefield.
 Mrs. W. De B. Jessop.
 Mrs. Jewitt.
 Mrs. C. H. Jones.
 Miss G. Jones.
 Mr. A. Johnson.
 Mrs. Johnson.
 E. S. Johnson, Esq., J.P.
 Mrs. Lewes.
 Lieut.-Col. G. A. Lewis. C.M.G.
 Miss McClellan.
- The Rt. Hon. Earl Manvers.
 Rev. W. Martin.
 E. Mills, Esq.
 J. F. B. Moody, Esq.
 E. M. Mundy, Esq., J.P.
 The Hon. Mrs. Newton
 National Provincial Bank, Limited.
 Mrs. Fred Ogle.
 Mrs. Harry Ogle.
 Mr. E. H. Pedley.
 Mr. F. W. Peel.
 Mr. A. M. Proctor.
 Miss Marjory Dorothy Prodgers.
 W. Allan Reid, Esq.
 Miss Robinson.
 Mrs. W. Blews Robotham.
 Mrs. W. R. Roe.
 Miss K. Ryley.
 Lady Scarsdale
 Miss F. S. Simpson.
 Miss Evie Slack.
 Mr. W. H. Slack.
 Mrs. L. Soller.
 Mr. G. Stanley.
 Mr. Stone.
 Mrs. B. Stretton.
 S. Stretton, Esq.
 Mrs. John Stretton.
 Mr. E. A. Swindall.
 Alfred Swingler, Esq., J.P.
 Mr. G. H. Swift.
 Mr. R. S. Taylor.
 Mrs. R. S. Taylor.
 Mrs. W. W. Tunnicliffe.
 Messrs. Vaughan & Son.
 Miss M. F. Wagstaff.
 Mr. W. A. Wagstaff, Junr.
 Messrs. Walker & Slater.
 Mr. Arthur Warren.
 W. R. H. Whiston, Esq.
 I. N. Woodiwiss, Esq., J.P.
 Mrs. I. N. Woodiwiss.
 W. Woolley, Esq.
 Mrs. W. Woolley.
 H. FitzHerbert Wright, Esq., J.P.

Fifty-First Annual Report

OF THE

Board of Management

FOR THE

YEAR ENDING JUNE 30TH, 1928.

THE Board of Management have pleasure in presenting to Subscribers and friends of the Derbyshire Children's Hospital the Report for the year ending 30th June, 1928.

During the year under review 810 In-patients have been treated and the Out-patients attending the Hospital have numbered 5,478, showing an increase over the previous year of 161, who made 40,792 attendances.

The result of the year's working shows a deficit of £11 11s. 10d., making a total deficiency on Revenue of £2,145 7s. 11d.

From a perusal of the Revenue Account, it will be seen that the Expenditure shows an increase of £493 2s. 2d. over the previous year, partly accounted for by the cost of constructing a new Bath Room and Visitors' Waiting Room in the Administrative Block, and thereby effecting a much needed improvement in the domestic arrangements of the Hospital.

On the other hand, the Board are pleased to report an increase of Income amounting to £362 12s. 10d., and it is gratifying to note that such increase is derived from practically every source of income.

The Working Men's Fund Committee generously supported by the L.M. & S. Hospital Fund (Derby Centre), have again rendered splendid service, having by their hard work and enterprise collected the handsome sum of £2,676 4s. 5d., and to this Committee and their Secretary, Mr. C. Robinson, and to the various firms, and all others who have helped to maintain the Working Men's Fund, the Board tender their hearty thanks and sincere congratulations for the work done and on the success achieved.

Mr. Edwin Goodwin is to be congratulated on the result of his efforts on behalf of the Hospital, whereby he has personally collected the sum of £167 1s. 0d.

The Board tender their sincere thanks to the Lady Collectors who by their patience and perseverance, year after year, render such valuable assistance to the Hospital.

The Board also have much pleasure in extending their most grateful thanks and congratulations to Mrs. Tunncliffe, Mr. A. H. Glastonbury, and Mr. J. H. Dix, Mrs. Fred Ogle and Mrs. Harry Ogle, Mrs. Downes, Ald. R. B. Chambers and the Derby School Teachers for their kindly and generous help on behalf of "The Belper Cot," "The Denby and Kilburn Cot," "The Ripley Cot," "The Duffield Cot," and "The Derby School Children's Cot," respectively, which has contributed in no small degree to the increase of income referred to.

The Board also desire to thank Miss L. Grace Aspley for again so generously devoting the proceeds of her Dancing Display, amounting to the handsome sum of £112 15s. 0d., to the funds of the Hospital, making a total contributed by this lady of £400 5s. 6d., and they offer her their warmest congratulations on the wonderful success attained.

The hearty thanks of the Board are also extended to Mrs. Soller, who so kindly promoted and organised a British Celanese Ball, which resulted in the splendid sum of £155 5s. 6d. being handed over to the Hospital Funds.

The Annual Ball in aid of the Hospital was held at the Assembly Rooms on January 4th, and was pronounced a huge success, the funds benefiting to the extent of £76 1s. 5d.

The following legacies have been received and added to the Endowment Fund:—

	£	s.	d.
Mr. and Mrs. T. M. Aitken—Endowment of Cots in memory of Mr. and Mrs. H. M. Gray ..	500	0	0
Executors of Mr. F. N. Smith	100	0	0
Executors of Mrs. Margaret Smith	90	0	0
The British Celanese (Spondon Factory) Employees Hospital Fund, 1928—Endowment of Cot ..	500	0	0

The Board would like to record their very high appreciation of the work carried out by the Clothing Guild, which is under the joint management of Mrs. W. Woolley and Miss A. Dight (Matron), and to thank them and all associated with them for their efforts. This Guild has supplied no less than 170 garments to the Hospital during the year.

The Board also take this opportunity of conveying their gratitude for gifts of fruit and vegetables, etc., received from the various Churches and Chapels in both town and county at their Harvest and Gift Services.

The Board wish to express their complete satisfaction with the able and efficient manner in which Miss M. Reynolds, M.B., B.S. (London), the Resident Medical Officer, is carrying out her duties.

The Board are pleased to report that Miss M. Elsom, M.B., B.S. (London), has been appointed Hon. Anaesthetist to the Hospital.

To the Hon. Surgical and Medical Staffs for their generous help and the devotion of their skill, time and attention to the needs of the children, the best thanks of the Board are given.

The Board desire to record their highest appreciation of the attentive and efficient manner in which the various departments of the Hospital have been controlled by the Matron (Miss A. Dight), and also their satisfaction with the loyal and cheerful manner in which the Members of the Nursing Staff, and all other Members of the Staff, have carried out their duties.

In conclusion, the Board wish to express their deep sense of gratitude to all those who have so generously responded to the Appeal issued last Easter on behalf of the Extension Fund. The total contributions either paid or promised now amounts to the approximate sum of £4,300, leaving a balance of £12,700 to be raised to meet the requirements set out in the Appeal. It is with the utmost confidence that the Board appeal to all classes of the community for their help and support to enable them to carry out the work of extension so urgently needed, and so increase the Hospital's sphere of usefulness amongst the sick and suffering children of the town and County of Derby.

MURIEL H. WRIGHT,

President.

LAUS DEO.

Medical Report, 1927-28.

THE Honorary Medical Staff have much pleasure in presenting their Annual Report.

During the year 810 Patients have been treated in the wards of the Hospital; while 5,478 have attended as Out-Patients. Operations requiring anæsthetics were performed in 455 cases.

Of the 59 deaths which occurred in the Hospital, 14 occurred of Patients within forty-eight hours of admission. Of the total number, 45 were of Patients under the age of two years.

The Nursing Staff now consists of 5 Sisters, 1 Staff Nurse and 17 Probationers.

During the past twelve months the following epidemics have broken out amongst In-Patients : Measles, 30 ; Whooping Cough, 2 ; Chicken Pox, 1 ; Diphtheria, 11 ; Scarlet Fever, 5 ; Mumps, 2 ; and Cerebro Spinal Fever, 1.

40th Annual Report

OF THE

Working Men's Fund Committee.

OFFICERS FOR THE YEAR ENDING 30TH JUNE, 1928 :—

Chairman : MR. C. W. GOUGH.

Vice-Chairman : MR. J. KELLY.

Secretary : MR. C. ROBINSON, 31, Wheeldon Avenue, Derby.

COMMITTEE :

Hopkins, H.	Bakewell, W.	Goodwin, J.
Longdon, R.	Bowley, G.	Deeming, E.
Shaw, C. H.	Burnham, T.	Rose, J. H.
Crump, H.	Leach, J.	Kirk, J.
Johnson, A.	Hopkins, J.	Eaton, W.
Kenney, B.	Keywood, H.	Eastwood, W.
Stevenson, W.	Mann, H.	Patrick, E.
Swindall, E. A.	Cheetham, R.	Goodhead, W.
Rolley, J.	Riley, S.	Kilgour, K.
Stimson, J.	Wheeldon, J.	Bull, J.
Garwood, J.	Butler, W. V.	Allan, Miss F. M.
Burgess, B.	Watson, F.	Hall, Miss
Fennell, W. J.	Blood, W.	Vince, Mrs. M.
Stapleford, F.		Kniveton, Miss D. M.

The Committee of the above wish to thank all subscribers and organizers and supporters of concerts, shows and sporting events for the substantial help accorded to the Committee in raising funds for the upkeep of the Hospital, and also the management of the various Works in the town and county for the facilities afforded for the collection of subscriptions. The result of the year's working is very encouraging, as although the gross income shows a decrease, several items show a substantial increase, notably concerts, etc., and the Prize Draw, over the previous year. It will be noted that there was no Showmen's Benefit during the year under review. The smallness of Mr. W. E. Goodwin's figure must not be taken as a measure of his activities, as his collections from Mid-October, 1927, are credited to the General Fund direct.

During the year the appeal for funds for the much-needed extension has been launched, and the amounts received to date are shown on another page.

The Committee again appeal most earnestly for support for this most deserving institution, which is carrying on such splendid work for the alleviation of the sufferings of the children of Derby and Derbyshire.

On behalf of the Committee—

E. A. SWINDALL, *Chairman*.

C. ROBINSON, *Secretary*.

R. B. CHAMBERS, *Hon. Secretary*.

THE
Fifty-First Annual Meeting

WEDNESDAY, 31st OCTOBER, 1928.

The Fifty-first Annual Meeting of Subscribers and friends of the Children's Hospital was held on Wednesday, the 31st October, 1928, at the Hospital, North Street.

In the absence of the President Mrs. H. FitzHerbert Wright; Mr. W. Allan Reid (Chairman of the Board) occupied the chair, and amongst those present were the Mayor (Coun. A. Sturgess), Mrs. W. A. Reid, Mrs. F. H. Frere, Mrs. W. Piper, Mrs. Luther Russell, Mrs. L. Stroyan, Mrs. H. C. Bemrose, Mrs. Turpie, Mrs. W. W. Tunncliffe, Mrs. F. Ogle, Mrs. Wilding, Miss M. Elsom, Miss A. Dight (Matron,) Mr. F. H. Frere, Mr. T. Burnham, Mr. W. J. Fennell, Mr. R. Longdon, Mr. F. Stapleford, Mr. A. H. Glastonbury, Mr. J. A. Dix, Mr. H. Bennett (Liversage Charity), Mr. H. T. Ann, Mr. Gerard H. Smith, Revd. J. S. Wilding, Mr. H. C. Bemrose, Mr. E. Harrison, Mr. H. Loveday, Mr. Turpie, Mr. H. A. Lavelle, Mr. C. Robinson, Mr. A. E. Sawday, Mr. C. M. Hobson, and Mr. A. N. Whiston (Secretary).

APOLOGIES.

The Secretary announced apologies for unavoidable absence from Mrs. H. FitzHerbert Wright (President), Mrs. W. Woolley, Mrs. Downes, Mrs. Eking, Capt. H. FitzHerbert Wright, Capt. J. A. E. Drury-Lowe, Col. G. A. Lewis, Dr. R. M. Wilson, Mr. J. G. Rolley, and Ald. R. B. Chambers.

ANNUAL REPORT.

The Chariman, moving the adoption of the Report and Balance Sheet, referred to the absence of Mrs. FitzHerbert Wright, and said he was sure they would sympathise with her when they knew the reason why she was not present. It was because a happy event was very imminent in her family, and, although having regard to her youthful charm it seemed absurd, she would probably very soon be a grand-mother again. Everyone would be glad to hear that all was well. Another matter to which he desired to refer was the grave illness of their esteemed vice-president, Lord Harrington. He was glad to see in the papers that on Monday there had been an improvement in His Lordship's condition and just before that meeting he was still further delighted to hear that improvement was well maintained. He sincerely hoped and prayed that His Lordship's life might be spared for a continuation of the help and usefulness which he had shown towards the hospital in the past.

Turning to the Annual Report, the Chairman said it was no less pleasing or encouraging than it had ever been. The record of attendances was thoroughly satisfying. There was a deficit on the year's working of £11 11s. 10d., whereas on that of the previous year they had had a balance to the good of £130 9s. 4d. There was, however, an increase of expenditure of £493 2s. 2d. over the previous year increased by carrying out much needed improvements in the domestic arrangements of the hospital. This had been very necessary. Really the expenditure had only been normal. The Working Men's Committee had been one of the mainstays of the hospital and it was impossible to speak too highly of the work that committee had done. He was sure he was voicing the feeling of all the members of the board when he said he wished that committee success in the future and hoped for a continuation of their good work. Mr. Edwin Goodwin had again been busy and had personally collected the sum of £167 1s. 0d. They could always rely on something substantial from Mr. Goodwin, and personally he thought it was wonderful what he had accomplished on behalf of the institution. He also wished to mention the work of the lady collectors. Their efforts were pursued in all sorts of weather and some householders perhaps felt that they had cause to reproach themselves that they were not always at home when the lady collectors called.

The Chairman referred to the fact that the Cot Fund had increased and said how grateful the board were to Miss Grace Aspley for again devoting the proceeds of her dancing display to the funds of the hospital. Speaking of the efforts of Mrs. Soller and the British Celanese Co., he pointed out that within less than twelve months two sums of £500 each had been handed over, other sums had been raised and dances had realised £155 5s. 6d. The last dance organised by Mrs. Soller only realised about £3, but the board had been handed a cheque for £33, which represented £30 from the British Celanese. There ought to have been 200 more people at that dance and it was very regrettable that the effort did not meet with a bigger response. Far from being discouraged, however, Mrs. Soller intended to carry out her plan, which was to have another ball in February. He hoped it would be the success it deserved to be. With regard to the Extension Fund, he wished to say he was grateful to all who had helped so far, but much remained to be done, and it could only be done if the fund achieved thorough success. He appealed to everyone to do all they could to achieve that success. The land for the extension was lying barren and all they required was the money without which operations could not be begun. They wanted another £12,000. It must be raised; they could not let the matter remain idle; the hospital was doing too great a work for it to be hampered for the lack of funds. He moved the adoption of the report.

MR. F. H. FRERE seconded, and referred to the repairs and improvements which had been put off until they could be put off no longer. He endorsed what the Chairman had said with regard to the Working Men's Committee, and spoke of the efforts of the L.M.S. Working Men's Fund and the single-handed achievements of Mr. Goodwin. Mr. Frere also spoke of the help the hospital had received from the Clothing Guild under the able management of Mrs. Woolley and Miss A. Dight (Matron). They had received 170 garments for the little patients and these had proved a tremendous help in the work of the hospital. Referring to the work of the medical and nursing staff, he remarked that they were more than ever indebted to the matron for the way in which she carried on the hospital. He also wished to mention the services of Mr. Whiston, their able secretary, who was very quiet and very modest. There were, however, not many days in the year when he was not working for the hospital.

They had already received or been promised £4,300 towards the Extension Fund. That did not appear to be a very generous response from a town and county like Derby. The L.M.S. had contributed £1,000 of that sum and the British Celanese had given £200. He hoped that during the next few months they would make bigger strides towards the realisation of the amount required. A start ought to be made on the building, but they could not do it without the money, and it was "up to" all connected with the hospital and everybody in Derby and county to do their best.

The report was adopted.

RE-ELECTION OF PRESIDENT.

MR. C. M. HOBSON moved that a very hearty vote of thanks be accorded to Mrs. H. FitzHerbert Wright for the services she has rendered to the hospital during the past year, and that she be re-elected President for the ensuing year. A year ago, Mr Hobson proceeded, they had asked Mrs. FitzHerbert Wright to become President and it was whilst the hospital was in the throes of a great enterprise, perhaps the greatest that the hospital had ever undertaken, that they asked her to retain office. When she consented to retain office she proved that their confidence in her had not been misplaced. She had done everything she could for the hospital during the past year, but what about themselves? Ought they not to show that her confidence in them was not misplaced? She, he was assured, did not want thanks, she wanted £17,000 for the Extension Fund. The hospital stood at the cross-roads. They had raised £4,300, but left £12,700 to be raised before the work of extension could be begun. If the people of Derbyshire did not raise it, it would be letting down Mrs. FitzHerbert Wright, and, what was worse, they would be

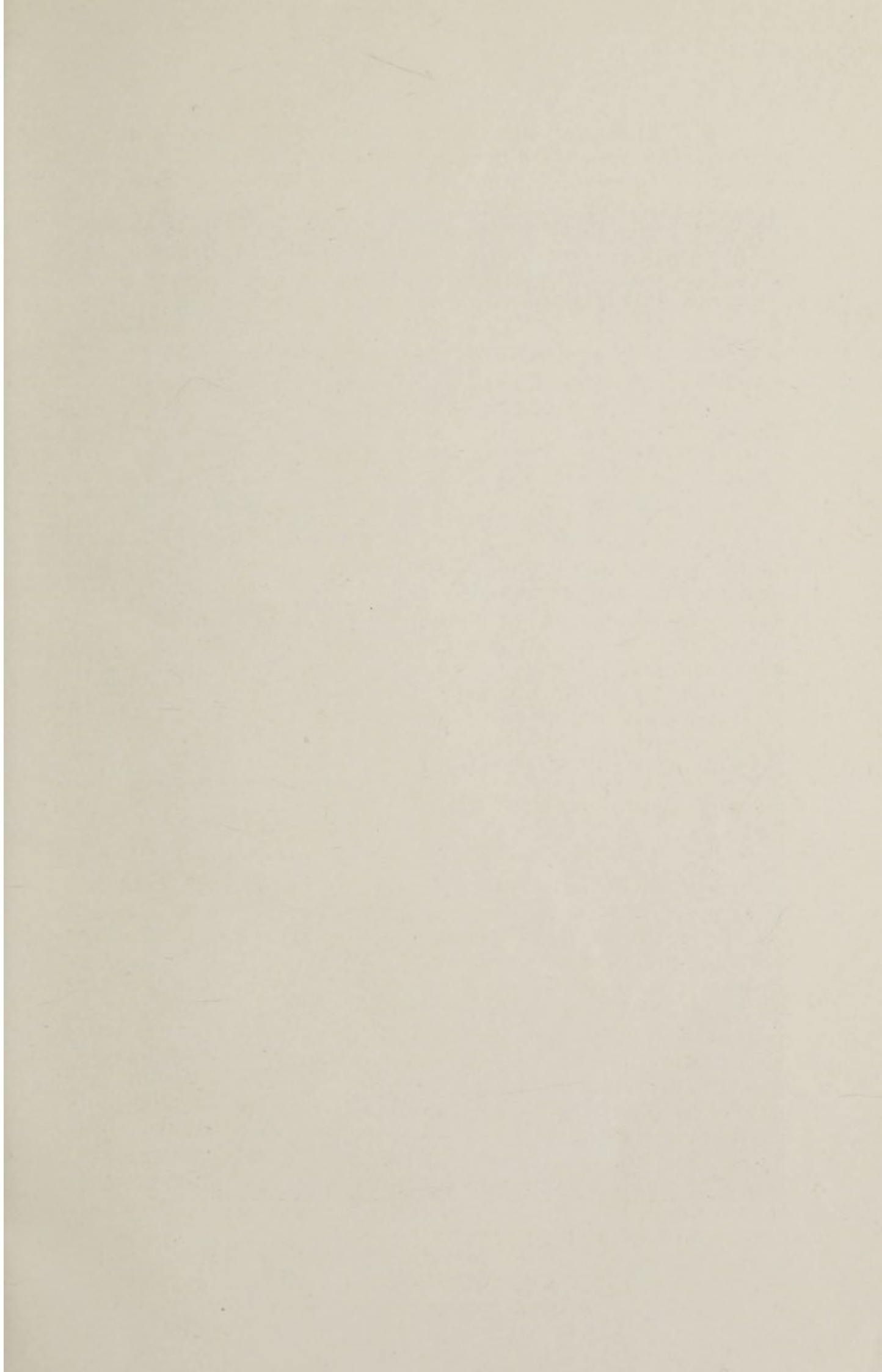

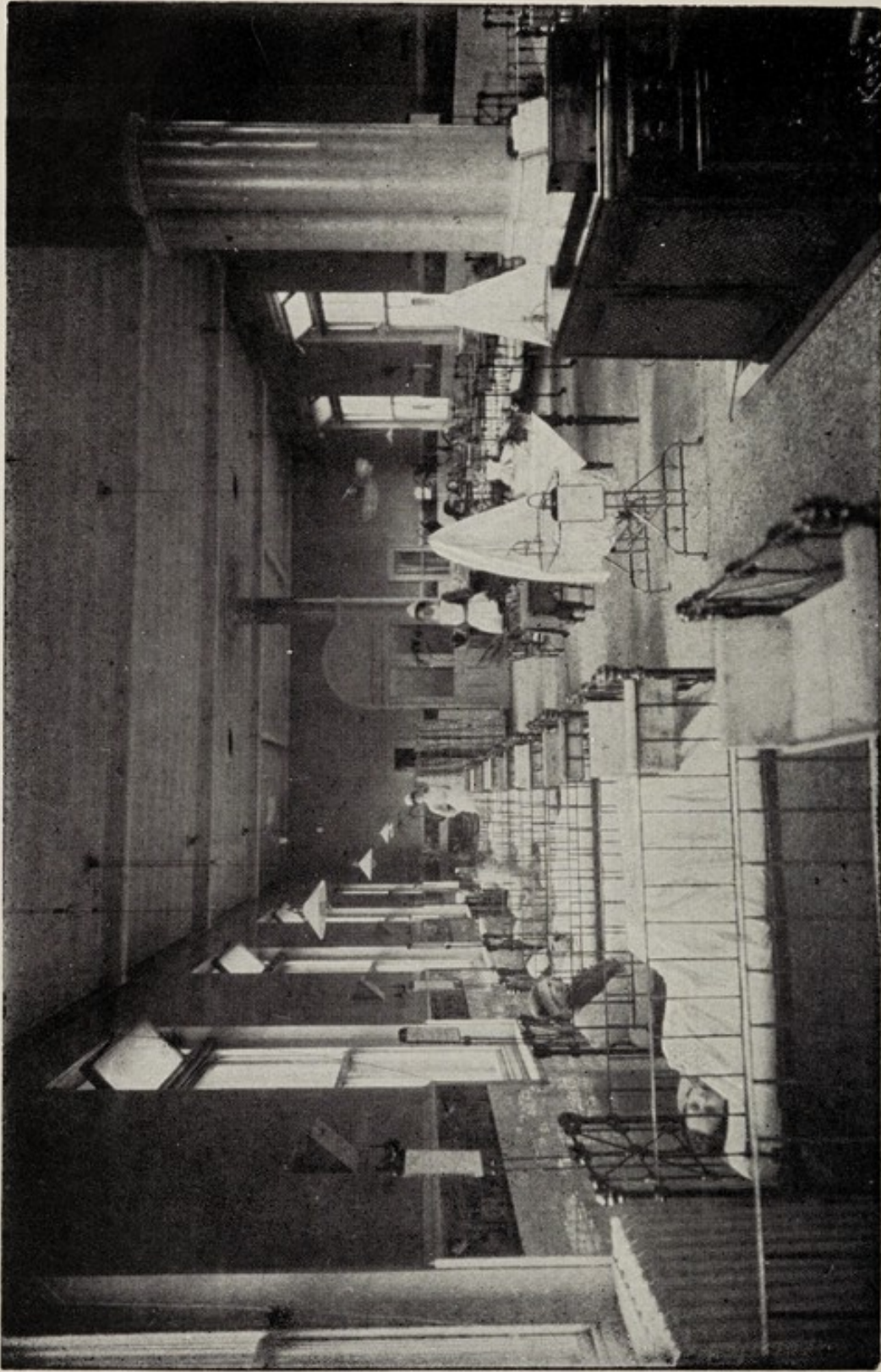

LARGE WARD

letting down the children. The tendency of the time was to trust children more and more. Children were the only people who preserved a right sense of values. It was a pity the "grownups" could not abdicate and let the children rule instead. He wanted the people of Derbyshire to feel thoroughly uncomfortable until the extension of the hospital had been achieved. If he could only move the people to do something for the Children's Hospital he would feel that he had not spoken in vain. He wanted the people with healthy, happy children to be thoroughly uncomfortable; that the kisses of their children should scorch them because of the children who were in pain. They lived in a murky age; "rapid and shallow," as Merriman said of the Arno. But it had one good feature—they were coming to care more and more for the children, their health, their happiness. That hospital was a proof of the new spirit. He could not believe that the people of Derbyshire would let that labour of love languish for want of support; they they would be guilty of the blackest treachery to their President and the children if they did.

MR. F. STAPLEFORD seconded, and said no mere man could have done better for the hospital than Mrs. FitzHerbert Wright. It had been a big disappointment to the board that the response to their appeal for the Extension Fund had been so small. They had got to get out amongst the people and raise the money. The Children's Hospital was not kept before the people as it should be and unless things were so kept before the public by posters and other publicity devices the public would forget all about them.

The motion was carried.

VOTES OF THANKS.

THE MAYOR OF DERBY moved that the best thanks of the meeting be given to the Board of Management, the hon. officers, the Ladies' Collecting Committee and the Working Men's Fund Committee, for their valuable services during the past year, and that the following members of the Board be re-elected: Messrs. H. T. Ann, H. C. Bemrose, Capt. T. H. Bishop, R. B. Chambers, F. H. Frere, W. Hart, C. M. Hobson, Col. G. A. Lewis, W. Allan Reid, Mrs. L. S. R. Stroyan, and Mrs. W. Woolley. The Children's Hospital, he said, had always had an excellent name. He reminded the previous speakers that there was such a thing as the Mayor's Hospital Fund, and added that during the last nine months it had reached a record figure. There was still three months to go. He did not take any credit for the record, but gave it to the weather, which had been ideal for outdoor events.

MR. GERARD H. SMITH seconded, and said all the people mentioned in the resolution had been tried in the public service and had not been found wanting. The appeal for the Extension Fund had come at a time when two other institutions in the town

were also making appeals for money and this no doubt had some effect. They must not be down-hearted; he felt sure the public would realise their responsibilities.

The motion was carried.

THE CHAIRMAN returned thanks, and said it was a sheer delight to know that the efforts of everyone connected with the hospital met with such appreciation. They were not depressed by the result of the appeal, but the board had a feeling that the Extension Fund had not got what it deserved. They only asked that it should get its deserts. The board is not downhearted by any means, he said.

DR. LAVELLE replied on behalf of the Hon. staff, which he said looked upon the work in the light of a pleasure. It was very much easier to work because the board was always open to receive suggestions from the staff. The nursing staff was always willing to help in any way they could. So far as he could see hospitals were going to be very different to what they had been. The original idea of a voluntary hospital was to ease the sufferings of the poor, and the Derbyshire Children's Hospital fulfilled that idea more than some similar institutions. Some of them were becoming mere centres of consultation.

MR. T. BURNHAM, also replying, said the Working Men's Committee was a real live body, and he was very pleased to see the healthy and competitive spirit amongst its members. Every year they were trying to beat the previous year's figures and every year it was being done. He wished to thank the working people of Derby who contributed so as to enable them to pay over the magnificent sums each year. They were doing very well, but he appealed to those people who did not already contribute. The Committee got most of its money from people who were employed with firms giving facilities for its collection and he asked firms not already doing so to allow equal facilities.

ALTERATION OF RULES.

MR FENNELL moved that "the financial year of the hospital shall in future be deemed to end on September 30th instead of June 30th the existing date, and that all subscriptions shall be due in advance on October 1st instead of July 1st and rule 6 altered accordingly." The reason they brought the matter forward, explained Mr. Fennell, was because the Working Men's Committee had had trouble in getting the money in under the existing arrangements.

MR. FRERE seconded.

MR. GERARD H. SMITH asked if the Board supported the idea and pointed out that it would mean running 15 months on 12 month's income.

The Chairman said that was so, but the matter would adjust itself in time.

Mr. Gerard Smith asked if legacies could not be paid to the income account rather than the endowment account, and added that that would help them over the extra three months.

The Chairman said the board had considered the adoption of that course, but the concensus of opinion had been that if they continued as they were, much the same as a business concern relying on income year by year, it would be better for the institution. The hospital compared more than favourably with any other institution of its kind in the country. They always had the sum of the endowment account behind them and if the appeal failed they would not be stopped in the work of extension because of the policy which had been consistently followed by the board.

The motion was carried.

THE CHAIRMAN moved "that children shall be admissible up to the age of 10 as in-patients instead of 'between the ages of 2 and 10 years' and that rule 2 'In-patients' be altered accordingly."

MR. FRERE seconded.

Dr. Sawday thought that 10 years was too low an age to be fixed. It is a question of size, he remarked, you may get a small 15-year-old, or a large 10-year-old who will not go into a cot. He suggested that boys up to 13 and girls up to 14 be admitted.

Dr. Lavelle thought that when the extension came along the rule as to admission should be revised.

The original motion was carried.

ELECTIVE COMMITTEE.

The following were declared elected to the Elective Committee: Mrs. Hewitt, Mrs. E. C. Walthall, Mr. E. S. Wilmot-Sitwell, Westminster Bank, Ltd., Mr. G. Bennett, Mr. R. H. Tennant, Mr. J. J. A. Woolley, Mr. W. Woolley, Stretton's Brewery, Ltd., Trustees of Moore and Ward's Charity, Messrs. Ellis, Son & Paramore, Mr. W. Champion.

MR. CHENEY BEMROSE moved a vote of thanks to the Chairman, which was carried. MR. W. ALLAN REID suitably replied.

ACCOUNTS FOR THE YEAR

Income.

1927.						REVENUE		
£	s.	d.				£	s.	d.
501	0	8	To Annual Subscriptions	537	11	9
918	0	7	„ Donations	1,034	5	8
109	11	8	„ Contribution Boxes	232	4	9
443	14	2	„ Hospital Day	472	0	0
			„ Subscriptions and Donations per Lady Col- lectors	181	7	0
185	16	11						
18	13	7	„ „ „ „ Cot Fund	20	10	6
54	5	6	„ „ „ „ Belper Cot	100	13	6
			„ „ „ „ Denby and Kilburn Cot			60	0	0
50	0	0						
29	11	10	„ „ „ „ Duffield Cot			65	7	10
140	0	0	„ „ „ „ Ripley Cot	140	0	0
			„ Children's Hospital Working Men's Fund, including contributions from Derby Schools (£84 2s. 11d.)	2,676	4	5
2,760	9	11	„ Contributions from Derbyshire Elementary Schools	32	8	8
32	18	5						
69	12	11	„ Congregational Collections	74	2	7
650	1	7	„ Interest on Investments	737	0	11
97	18	3	„ Income Tax Reclaimed	96	3	2
17	3	9	„ Bankers' Interest (<i>less</i> Charges)	-	-	-
-	-	-	„ Balance (Deficiency) for year	11	11	10

 £6,108 19 9

 £6,471 12 7

Dr.

ENDOWMENT

1928.				£ s. d.	
June 30	To Balance carried forward	24,009 17 0

 24,009 17 0

ENDING JUNE 30th, 1928.

Expenditure.

ACCOUNT.

1927.				£ s. d.			£ s. d.		
£	s.	d.		£	s.	d.	£	s.	d.
By MAINTENANCE—									
1,349	18	2	Provisions	1,383	2	3			
712	16	9	Surgery and Dispensary ..	693	6	6			
1,458	16	1	Domestic Expenses.. ..	1,431	17	2			
							3,508	5	11
,, ESTABLISHMENT CHARGES—									
31	17	6	Poor Rates	35	0	0			
28	14	6	Fire and Boiler Insurance	24	8	3			
72	13	9	Repairs	203	9	2			
81	6	2	Inside Painting	90	5	9			
72	5	0	Garden, etc.	118	11	2			
							471	14	4
1,764	5	8	,, Salaries and Wages				1,912	17	0
117	5	7	,, Miscellaneous Expenses ..				97	5	2
,, MANAGEMENT—									
150	0	0	Official Salaries	150	0	0			
5	5	0	Auditor's fee	5	5	0			
74	2	5	Official Printing, Stationery, Advertising, Postages, etc.	91	5	7			
							246	10	7
56	3	2	,, Health Insurance				57	19	2
3	0	8	,, Unemployment Insurance ..				3	0	8
-	-	-	,, Bankers' Charges (<i>less</i> Interest)				2	8	0
,, EXTRAORDINARY EXPENSES :—									
			Construction of additional Bathroom and installing Hot Water Supply				171	11	9
130	9	4	,, Balance (Surplus) for year ..				-	-	-
<u>£6,108</u>	<u>19</u>	<u>9</u>					<u>£6,471</u>	<u>12</u>	<u>7</u>

FUND.

Cr.

1927.				£ s. d.		
				£	s.	d.
June 30	By Balance brought forward			22,789	4	0
1928.						
Feb. 3	,, Aitken, Mr. and Mrs. T. M., Endowment of Cots in memory of Mr. and Mrs. H. M. Gray			500	0	0
May 19	,, Smith, F. N. (Exors. of), Legacy			100	0	0
June 23	,, Smith, Margaret (Exors. of), Legacy			90	0	0
June 30	,, Working Men's Fund, Endowment of Cot by British Celanese, Ltd.			500	0	0
1927.						
Sept. 1	,, Derby Coffee Co., Ltd., Gain on Sale of Shares..			6	0	0
1928.						
Feb. 1	,, London Corporation, Gain on repayment of Stock			24	13	0
				<u>£24,009</u>	<u>17</u>	<u>0</u>
1928.						
June 30	By Balance brought forward			24,009	17	0

Dr.

EXTENSION AND

1928.		£	s.	d.
June 30	To Printing, Stationery and Postages	36	6	5
	„ Balance carried forward	2,026	2	5
		<hr/>		
		2,062	8	10
		<hr/> <hr/>		

Liabilities.

		BALANCE		
JUNE 30TH, 1928.		£	s.	d.
Endowment Fund			24,009 17 0
R. N. Porter's Fund for Convalescents	350	0	0
Do. do. Income	142	16	8
		<hr/>		
			492	16 8
Subscriptions in Advance		17	17 0
Extension and Building Fund		2,026	2 5

We have examined the above Accounts together with the Books, Vouchers, and Securities of the Hospital, and certify the same to be correct.

WATSON, SOWTER & CO.,

25, Iron Gate,

Chartered Accountants.

Derby, 19th October, 1928.

£26,546 18 1

BUILDING FUND.

Cr.

1927.		£	s.	d.
June 30	By Balance brought forward	130	0	0
1928.				
June 30	„ Donations	1,926	1	2
	„ Bank Interest	6	7	8
		<u>2,062</u>	<u>8</u>	<u>10</u>
1928.				
June 30	By Balance brought forward	2,026	2	5

Assets.**SHEET.**

JUNE 30TH, 1928.

£ s. d.

INVESTMENTS—

London & North Eastern Railway Co.—					
£213	Pref. Ordinary Stock, 5 per cent.	}	
£533	2nd Pref. Stock, 4 per cent. ..				
			935	1	0
London, Midland & Scottish Railway Co.—					
£600	4 per cent. Pref. Stock	696	0	0	
£1,800	4 per cent. Debenture Stock	2,764	0	0	
£1,035	4 per cent. Debenture Stock	873	17	6	
£471	4 per cent. Guar. Stock	499	5	10	
£487	4 per cent. Pref. Stock	510	3	7	
SOUTHERN RAILWAY CO.—					
£1,035	4 per cent. Debenture Stock	873	17	6	
New Zealand Government—					
£500	4 per cent. Cons. Ins. (1929) Stock (at cost)	528	16	0	
Derby Corporation—					
£400	3 per cent. Redeemable Stock (at cost)	418	4	6	
£500	6 per cent. Housing Bonds (at cost).. .. .	500	0	0	
War Loan—					
£3,052	12s. 6d. 5 per cent. Stock, 1929-47 (at cost)	2,902	14	0	
£586	9s. 5d. do. do.	500	0	0	
£3,000	0s. 0d. do. do.	3,035	18	6	
4½ per cent. Conversion Loan—					
£500	(at cost)	488	15	0	
New South Wales Government—					
£500	4 per cent. Ins. Stock, 1942-62 (at cost)	489	8	6	
5 per cent. Treasury Bonds—					
£1,582	10s. 0d. Stock, 1933-35 (at cost)	1,500	0	0	
3½ per cent. Conversion Stock—					
£2,693	6s. 2d. (at cost)	2,000	0	0	
Consols—					
£1,013	14s. 9d. 2½ per cent. Stock (at cost)	500	0	0	
Westminster Bank, Ltd.—					
	Endowment Fund not yet invested.. .. .	1,852	1	7	
		<u>21,868</u>	<u>3</u>	<u>6</u>	
Investment (R. N. Porter's Convalescent Fund), £684 6s. 6d.					
2½ per cent	Consols	350	0	0	
Cash in hand		61	0	0	
Cash at Bankers, Revenue Account		225	19	3	
		<u>286</u>	<u>19</u>	<u>3</u>	
Cash at Bankers, Extension Fund		1,892	0	7	
Cash in hand, do.		4	1	10	
		<u>1,896</u>	<u>2</u>	<u>5</u>	
Revenue Account (Deficiency at 30th June, 1927) 2,133 16 1					
Add Deficiency for year to date		11	11	10	
		<u>2,145</u>	<u>7</u>	<u>11</u>	
		<u>£26,546</u>	<u>13</u>	<u>1</u>	

SUBSCRIPTIONS.

All persons who have once become Subscribers are considered as such until notice of withdrawal in writing is given to the Secretary.

Subscriptions are due in advance on the 1st October, and may be paid either to the Secretary or to the credit of the Hospital at The Westminster Bank, Ltd., The Corn Market, Derby.

	£	s.	d.
Abell, Miss, Stockbrook Villa, Uttoxeter New Road	0	5	0
Allcock, Mr., 137, Kedleston Road	0	5	0
Ann, H. T., Holmwood, Quarndon	5	5	0
Archer, Miss, Haddon Grove, Duffield Road	2	2	0
Argyle, J., High Peak Hotel, Forest Road, Nottingham	2	2	0
Argyle, Mrs., High Peak Hotel, Forest Road, Nottingham	1	1	0
Arkwright, Mrs. Evelyn, Holbrook Hall, Derby	2	2	0
Arkwright, Miss F., Bole Hill, Wirksworth	1	1	0
Ashbourne Union, Guardians of	3	3	0
Askew, Miss, 62, Malcolm Street	0	7	6
Atherton, W. H., 113, Whitaker Road	1	1	0
Attwood, M., Westleigh, Radbourne Street	2	2	0
Aulton, Mrs., 112, Kedleston Road	0	5	0
Austin, Giles, Homelands, Normanton	2	2	0
Axe, E. J., & Co., Bridge Street	1	1	0
Ayre, Miss, The Knoll, Derby	0	10	0
Ayre, Mrs., Western Road, Mickleover	0	10	0
Baker, Miss	0	10	0
Banks, T. J., Charnwood, Parkfields Estate, Derby	2	2	0
Banks, Lt.-Col. and Mrs., Waingroves Hall, Derby	0	5	0
Barber, Mrs., 46, Friar Gate	0	10	6
Barlow & Taylor, Market Place, Derby	1	1	0
Barlow, Mrs., 1, Park Bank, Belper Road	0	5	0
Barrs, Arthur, The Hollies, Kedleston Road	0	10	6
Bates, Joseph, 25, White Street	1	1	0
Batty, Mr. and Mrs., Olde Way Bungalow, Codnor	0	12	6
Bedford, Mrs., Morley Rectory	0	5	0
Bell, Mrs., Repton	2	2	0
Belper Union, Guardians of	5	5	0
Bemrose & Sons, Ltd., Derby	5	5	0
Bemrose, F., 64, Gloucester Road, Hampton, Middlesex	1	1	0
Bemrose, Mrs. Cheney, 19, Vicarage Avenue	1	1	0
Bennett, Geo., Irongate	1	1	0
Birkenshaw, Mrs., 108, Uttoxeter New Road	0	5	0
Birkinshaw, Mrs., Borrowash	0	5	0
Bishop, Capt. T. H., Longlands, Findern	1	1	0
Blunt, Mr. C., Repton	0	5	0
Botham, Mr., Keys Street	0	5	0
Bottomley, G. E., 36, St. Mary's Gate	1	1	0
Boulton Toll House Charity, Trustees of	2	2	0
Bower, Mrs., Crich	1	1	0
Bowman, Mr., 37, Bass Street	0	10	6
Bowring, C. Stuart, Irongate	1	1	0
Brace, Mrs., Coton Hall, Sudbury	1	1	0
Briddon, Mrs., 32, Talbot Street, Derby	0	10	6

	£	s.	d.
Briggs, W. Hollis, Mackworth	2	2	0
Brocklehurst, Rev. H. C., The Vicarage, Spondon	1	1	0
Brown, Mrs., 1, Duffield Road	0	10	6
Brown, Mrs., 29, Sudbury Street	0	5	0
Brown, W. G., 17, Swinburne Street	1	1	0
Buckston, Mrs. A. V., Sutton-on-the-Hill	1	1	0
Buswell, Mrs., Borrowash	0	5	0
Campion, W., North Parade	2	2	0
Cantrell, Miss G., West Avenue	1	2	6
Carlin, Mrs. E. L., Moor Grange, Chaddesden	1	1	0
Carr, Ashdown, Charnwood Street	0	10	0
Carter, Mrs., The Grove, Spondon	0	5	0
Cash, Mrs., Ambergate	0	5	0
Cash, Miss, Ambergate	0	5	0
Cash, A. J., Duffield	1	1	0
Castle Donington Hospital Society	10	0	0
Catton, G. M., Slater Avenue, Ashbourne Road	0	10	6
Chambers, R. B., Littleover House	2	2	0
Chambers, Mrs. R. B., Littleover House	2	2	0
Chambers, Miss, Littleover House	0	10	6
Chapman, Mrs., Church Street, Spondon	0	5	0
Charles, A. L., Esq., J.P., Elmtree Lodge, Duffield	2	0	0
Clarke, Mrs., Willowcroft, Spondon	0	5	0
Clay Cross and District Hospital Association, Ward Street, New Tupton, nr. Chesterfield	2	2	0
Cocker, Mrs., "Emreker," Farley Road, Derby	0	5	0
Coleman, T., Park Road	0	5	0
Coleman & Son, Messrs. T., Alfreton Road	1	1	0
Collis, S., Bold Lane	1	1	0
Columbine, W. B., "Ingleside," Ilkeston	3	3	0
Cooke, W. M., Gerard Street	0	10	6
Cooper, Mrs., Hazeldene, Duffield	0	10	6
Cooper, Mrs., 8, Thornhill Road	0	5	0
Cope & Taylor, Messrs., Market Place	1	1	0
Cope, W., 61, King Street	0	5	0
Cope, Mr., The Cottage, Kedleston Road	0	5	0
Copstake, W. Goodall, Kirk Langley	1	1	0
Coulson, Miss D., 3, Alexandra Road, Burton-on-Trent	1	1	0
Coulson, H. G., Bakewell	0	10	6
Cox, Mrs. A. J., The Firs, Burton Road	1	1	0
Crompton, Mr. and Mrs. C. R., The Hall, Stanton-by-Dale	2	2	0
Crompton, Mrs. G. W., Broomfield, Morley	2	2	0
Crossley, Miss, Priory Flatte, Breadsall	0	5	0
Croxall, Mrs., Oxford Street, Spondon	0	5	0
Currey, Mr. and Mrs. P. H., The Hatherings, Little Eaton	1	1	0
Curzon, Hon. F. N., 41, Eaton Place, S.W.1	10	0	0
Daniel, Richard and Son, Mansfield Road, Derby	3	3	0
Daniel, R., "Westbrook," Normanton	0	10	6
Davies, Mrs. Sam, Sitwell Street, Spondon	0	10	0
Davis, Wilfred H., Duffield	1	1	0
Dawson, Mrs., Etwall Hall	1	0	0
Deacon, Mrs., Chase Cliffe, Whatstandwell	5	5	0
Derby Borough Police (per Capt. H. Rawlings)	3	3	0
Derby Borough Fire Brigade	2	16	9
Derby Co-operative Society (Goods)	10	10	0
Derby Coffee and Cocoa House Co., Ltd., Derby	1	1	0
Derby Corporation	10	10	0
Derby Gas Light & Coke Co. (Staff), Friar Gate	1	1	0

	£	s.	d.
Derby Printers, Ltd., Willow Row Works	1	1	0
Derby Scottish Association and Burns Club	2	2	0
Derby Union, Guardians of	15	15	0
Derbyshire Constabulary	3	3	0
Derbyshire County Council	50	0	0
Devonshire, Her Grace the Duchess of, Chatsworth	5	0	0
Devonshire, His Grace the Duke of, Chatsworth	5	5	0
Dewey, Mrs., 210, Kedleston Road	0	5	0
Dickinson, Henry, The Exors. of, Shardlow	1	1	0
Dickinson, Miss, Shardlow	3	3	0
Dould, Mrs. C., The Plantation, Quarndon	0	10	6
Dowding, S. B., Little Eaton	1	1	0
Dowding, Mrs. H., Little Eaton	0	10	6
Dowding, Miss M., Little Eaton	0	5	0
Downer, Mr. and Mrs., "Ashfield," Kedleston Road	2	2	0
Drury-Lowe, Captain J. A. E., Locko Park, near Derby	10	10	0
Eagle, Mrs., 162, Uttoxeter New Road	0	10	6
Eastwood, The Misses, Littleover Grange	3	3	0
Eaton, Miss, Hilltop, Breadsall, Nr. Derby	1	1	0
Eaton, Miss C., Hilltop, Breadsall, Nr. Derby	0	10	6
Eddowes, Mrs. Geo., Duffield Road	0	5	0
Eking, Mrs. A., The Mount, Ockbrook	2	2	0
Ellis, Son and Paramore	2	2	0
Elsom, W., 45, Friar Gate	0	10	6
Elwell, Mrs., Nottingham Road, Spondon	0	10	0
Elwin, J., Little Eaton	0	5	0
Evans, Mrs., 30, Highfield Road	0	10	6
Evans, Mrs. Walter, Darley Abbey	5	5	0
Evans, Mrs., Bull Bridge Hill, Ambergate	0	5	0
Eyre, Mrs. W., Codnor	0	5	0
Faire, A. C., Chiswick, Ockbrook	1	1	0
Faire Bros. & Co., Ltd., Borrowash	2	2	0
Farnsworth, Fredk., Melbourne Villa, Chellaston, nr. Derby	1	1	0
Finney, Mrs. T., Field House, Mickleover	0	10	6
Fisher, Mrs. G. F., Repton	0	5	0
FitzHerbert, Lady, Quarndon Hall	5	0	0
Fletcher, Mrs. G., Park Grange, Heanor	0	5	0
Fletcher, Mrs. F., Lake House, Normanton	0	5	0
Fletcher, W., & Sons, Chaddesden Works	0	10	0
Fletcher, G., Briargate House, Long Eaton	0	10	6
Fowler, Sir Henry, Spondon	1	1	0
Frere, F. H., Coombe Crest, Belper Road	3	3	0
Frere, Mrs., Coombe Crest, Belper Road	1	1	0
Fryar, Mark, Denby, near Derby	1	1	0
Fuller, Mrs., Repton	0	5	0
Gadsby, Miss, Gaddesby, Belper Road	1	1	0
Gadsby, Wm., Nottingham Road	0	5	0
Gateley, Mrs., Little Eaton	0	5	0
Gee, Mrs. Geo., Little Eaton	0	5	0
Gee, George, Esq., Duffield Bank, Duffield	5	5	0
Goff, Miss Muriel H., Flower Lillies, Windley	1	1	0
Grayson, Mr., Queen Street	0	10	6
Grant, J. A., Bart., M.P., Old Bank Chambers, Derby	1	1	0
Green, E. Collier, Friar Gate	1	1	0
Gregory, Kenneth, 135, Kedleston Road	1	1	0
Gretton, Frederic, Egginton Hall	2	2	0

	£	s.	d.
Grimes, E. W., & Co., Ltd., St. Peter's Street, Derby	1	1	0
Gurney, Mrs., Repton	0	12	6
Hampshire, Miss, Quarndon	0	5	0
Hare, Mrs., Locko Road, Spondon	0	5	0
Harries, Miss, Lockington	1	1	0
Hart, Wm., Normanton Lodge	1	1	0
Harvey, Mrs., J. T., Little Eaton	0	10	6
Harvey, Mr., 137, Kedleston Road	0	5	0
Harwood, Mrs., 75, Uttoxeter Road	0	5	0
Haslam, W. G., North Lees, Duffield Road	1	1	0
Haslam, Mrs. W. G., North Lees, Duffield Road	0	10	6
Haslam, W. H., Iron Gate	0	10	6
Hawkesley, H., Derby	1	1	0
Haywood, Mrs., Repton	0	5	0
Heap, Mrs., Quarndon	0	10	0
Herbert-Stepney, Mrs. C., Mickleover	1	1	0
Hewitt, Mrs., 309, Burton Road	1	1	0
Hill, Miss, Claremount, Duffield Road	0	10	6
Hobson & Son, Ltd., Market Place	4	4	0
Hodgkinson Mrs., 120, Kedleston Road	0	5	0
Hodgkinson, T. R., The late, Market Place.. .. .	1	1	0
Hodson, Mrs. M. E., Radbourne Hall, Ashbourne	3	0	0
Hodson, Dr., Repton	0	10	0
Holmes, Mrs. R. H., Castle Farm, Ironville, Notts.	0	5	0
Horne, Mrs., Quarndon	0	5	0
Horsley and Coxbench Miners' Welfare, Coxbench	4	7	6
Hough, S. Lander, Oakridge, Heyworth Street	1	1	0
Howard, John, 125, Kedleston Road	0	10	6
Hughes, Dr. and Mrs., E. P. L., "Strathaven," Kedleston Road	3	3	0
Hunt, S., Spondon	1	1	0
Hunt, Rev. A. E., "Radipole," Uttoxeter New Road	2	2	0
Ilkeston Co-operative Society.. .. .	1	1	0
Inglefield, Lady, Flower Lilies, Windley	3	3	0
James, Miss, Spondon	0	10	0
Jefferson, Robert & Sons, Albert House	1	1	0
Jervis, Hon. Mrs., Quarndon Lodge, Knyveton Rd., Bournemouth	1	1	0
Johnson, Mrs. E. S., Southover, Derby	1	1	0
Jones, Mrs. C., Mickleover	0	5	0
Jones, J., Market Place	0	10	6
Jones & Co., A. G., Slack Lane	2	2	0
Kaye, Mr., 19, Market Place	0	10	6
Keene, C. B., Market Place	0	10	6
King, James, Normanton Road	1	1	0
Kirk, Mrs. L. P., 239, Osmaston Road	1	0	0
Kitching, Percy, 127, Kedleston Road	0	5	0
Knowles, Robert, "Gorselands," Burley, Hants.	1	1	0
Langley Mill and Aldercar Co-op. Society, Ltd.	2	2	0
Langton, Mrs. A., Codnor	0	5	0
Langton, Mr. and Mrs. J., Codnor	0	10	0
Langton, Mrs. T., Codnor	0	5	0
Larcombe, W., "Ferriby," Morley	0	5	0
Laurie, R., Littleover	2	2	0
Learson, Mrs. W., Crosshill, Codnor	0	5	0
Leech, Mrs. Turner, Hillsboro', Duffield Road	1	1	0
Leech, Neal & Co., Ltd., Spondon	2	2	0

	£	s.	d.
Lewes, Mrs., L. Y. P., "Rothsay," Cameldale, Haslemere, Surrey	5	0	0
Lewis, Percy, Park Leys, Duffield	2	2	0
Lewis, Lt.-Col. and Mrs. G. A., Highfield House, Derby	5	5	0
Lewis, Mrs. J., 12, North Street, Derby	1	1	0
Ley, Sir H. Gordon, Bart., Lazonby Hall, Carlisle	1	1	0
Leys Malleable Castings Co., Ltd., Derby	10	0	0
Lilley, Mrs., 6, Thornhill Road	0	5	0
Lilley, Mrs., 187, Uttoxeter New Road	0	5	0
Lister-Kaye, Mrs., Morley Manor, Derby	2	2	0
Liversage Charity, The Trustees of	7	7	0
Lloyd, T., & Co., 35, London Road	1	1	0
Locke, Miss, Duffield Road	1	1	0
London Road (Mount Street) Primitive Methodist Church	1	1	0
Loney, H. F., Lonsdale Place, Uttoxeter New Road	1	1	0
Long Eaton Co-operative Society, Long Eaton	2	2	0
Long, T. (Exors of), Lodge Lane	1	1	0
Longdon & Co., Ltd., Agard Street	3	3	0
Lord, Mrs., Mile Ash, Duffield Road	0	10	6
Loveday, H., Tan-y-Bryn, Matlock	1	1	0
Lucas, Mr., "Tenby," 73 Powell Street	0	10	6
Lucas & Raynes, Messrs., Ashbourne Road	0	10	6
Ludlow, Mr., Ashbourne Road	1	1	0
Macpherson, A., 16, Tenant Street	1	1	0
Malin, W., Whitaker Road	1	1	0
Manners, Mrs., The Old Hall, Littleover	1	1	0
Martin, Mrs., Codnor Park	0	5	0
Mason & Co., Ltd., Nottingham Road	1	1	0
McDougall, Mrs., The Woodlands, Duffield Road	1	1	0
McDougall, P. R., The Woodlands, Duffield Road	5	5	0
McInnes, E., "Hilltop," Littleover	1	1	0
Midland Drapery Co., Ltd., St. Peter's Street	5	5	0
Miles, Miss Agatha A., Castle Hill, Duffield	0	5	0
Miles, Mrs. H. P., Edgerton, Duffield Road	0	10	6
Millard, H. B., 64, Wilson Street	0	10	6
Mills, E., 88, Pear Tree Road	2	2	0
Mitchell, Mr., Market Place	1	1	0
Molineux, Rev. Canon, The late, Stavely Rectory	0	10	6
Moon, Mrs., 103, Uttoxeter New Road	0	10	6
Moore, Mrs. Bendle W., Chester House, Spondon	1	1	0
Moore and Ward's Charities, Trustees of	5	5	0
Morgan-Owen, Mrs., Repton	0	10	6
Morris, Miss, Repton	0	10	6
Morton, Mrs., Cedar Terrace, 153, Kedleston Road	0	5	0
Mosley, Lt.-Col. Godfrey, Calke Abbey, Nr. Derby	2	2	0
Mulliner, Mrs., The Beeches, Ockbrook	0	5	0
Mulliner, C., The Beeches, Ockbrook	0	5	0
Mundy, Mrs., Markeaton Hall	1	1	0
National Provincial Bank, Ltd.	2	2	0
Naylor, Miss Evelyn	1	1	0
Newton, Hon. Mrs., 58, Portchester Road, Bournemouth	1	1	0
Normanton Road Congregational Church	2	2	0
Nottingham and Derby Joint Hospital Committee, 2. Claye Street, Long Eaton	5	0	0
Oakes, Miss G. F., Riddings House, Derbyshire	2	2	0
Parker, Joseph and Son, Friar Gate	2	2	0
Pask, Mrs., 28, Ashbourne Road	0	10	0

	£	s.	d.
Peach, G. W., Langley Hall	1	1	0
Peacock, J., Tresillian, Duffield Road	1	1	0
Peacock, Mrs., "Burleigh," Duffield Road	1	1	0
Peake, Mr. E., Codnor	0	5	0
Peake, Mr. Albert, the Gables, Codnor	0	5	0
Peters, C. and A., Ltd., Stores Road	2	2	0
Pilkington, Mrs., Repton	0	5	0
Piper, Miss Emma F., "Beechmount," Chelston, Torquay	1	1	0
Piper, Mrs. W., 7, Kedleston Road	1	1	6
Platts, Mrs., Kedleston Road	0	5	0
Player, W. G., Lenton Hurst, Nottingham	1	1	0
Porter, F., Curzon Street	0	5	0
Potter & Sons, Messrs., Market Place	0	10	6
Potter, Mr., The Wardwick	1	1	0
Potts, A., Longford Street	0	10	6
Powell, J. H., Full Street	1	1	0
Preston-Jones, Mrs., Mickleover	5	5	0
Progressive Supply Co., Sadler Gate	3	3	0
Prudential Assurance Co., Holborn Bars, London	20	0	0
Purcell, W. G., Queen Street	1	1	0
Radford, J., Ltd., Sadler Gate	2	2	0
Railway Servants' Orphanage	5	5	0
Radford, Mrs. and Miss, 31, Locko Road, Spondon	0	5	0
Rainsford, Mrs., Newlands, Trowels Lane	0	5	0
Rawson, Mrs., Borrowash	0	10	6
Reid, W. Allan, Allerton Mount, Duffield Road	3	3	0
Rennie, G., Westmorland Works, Clarence Road	2	0	0
Richardson, Mrs. E., Quarndon	0	15	0
Richardson, Mrs. K. F., Burton Road	1	1	0
Richardson, Mrs. W. H., Leylands, Derby	1	0	0
Ride, Mrs., Kedleston Road	0	5	0
Riley, C. H., 24, Ashbourne Road	0	10	0
Ripley Co-operative Society's Employees	4	4	0
Robotham, W. Blews, The Knoll, Littleover	1	1	0
Rolls Royce Welfare Committee, Nightingale Road, Derby	12	0	0
Rooke, Mr., Whiteley, Ripley	0	5	0
Roome, Mr. S., 5, King Street	1	1	0
Rowledge, Mrs., 21, Trowels Lane	1	1	0
Rowley, Henry, 50, Osmaston Road	1	1	0
Royal Crown Derby Porcelain Co., Ltd.	1	1	0
Rudge, Dr. E., Potter Street, Spondon	0	5	0
Russell, Mrs. L., The Coppice, Littleover	1	1	0
Rutland, His Grace the Duke of, Haddon Hall	1	1	0
St. Alkmund's Poor Trust	3	3	0
Sale, Mrs. W. H., The Uplands	1	1	0
Sawday, A. E., 29, Hartington Street	2	2	0
Sawley Charity Trustees	2	2	0
Sayer, Mrs. Norman, Quarndon	0	10	0
Sayer, Mrs., Quarndon	2	2	0
Severn, Mrs., Park Nook, Quarndon	0	5	0
Shardlow Union, Guardians of	3	3	0
Shields, J. G., Isley Walton	5	0	0
Simpson Bros., Ltd., Employees of, Mayfield Mill, Ashbourne	2	2	0
Simpson, Major L. E., Quarndon	2	2	0
Sims, Mr. C., Abbey Street	0	5	0
Sims, Mrs., J. Springfield Farm, Spondon	0	5	0
Sitwell, E. S. Wilmot. Stainsby House, Smalley	5	5	0
Skey, Mrs. Frank, Belper Road	0	5	0

	£	s.	d.
Skinner, H. W., Ivy Lodge, Duffield	1	1	0
Smith, Gerard H., The Bank, Derby	1	1	0
Smith, Mrs. G. Fearn, The Elms, Quarndon	1	1	0
Smith, Miss E. M., 32, Highfield Road	0	10	6
Smith, Miss C., Borrowwash	0	5	0
Smith, Mrs. A., Borrowwash	0	5	0
Smith, Mrs., 22, Duffield Road	0	5	0
Smith, Mrs., Mickleover	0	5	0
Soller, Mrs., The Homestead, Spondon	0	5	0
Spalton, Mr., Ashbourne Road	0	10	6
Spriggs, Mr. and Mrs. A. L., 113, Radbourne Street	1	1	0
Spriggs, Mrs. E. A., 34, Ashbourne Road	0	10	6
Standall, Bryan, Alfreton Road, Codnor	0	5	0
Stanley Colliery Relief and Hospital Fund	5	5	0
Stevenson & Barrs, Messrs., The Strand	1	1	0
Storer, Mrs., Manor Farm, Mickleover	0	5	0
Stretton, Mrs., "Brookfields," Littleover	2	2	0
Strettons Brewery, Ltd., Ashbourne Road	1	1	0
Strickland, Major, Repton	0	5	0
Stroyan, Mrs. L. S. R., "Arundel," Duffield Road	5	0	0
Swallow, J., St. James' Street	1	1	0
Swingler, Alfred, Smalley Hall	1	1	0
Swingler, Rev. Carline, The Vicarage, Cranbrook, Kent	2	2	0
Swingler, Norman, Ireton Wood House	1	1	0
Tagg, Mrs. Henry, Codnor	0	5	0
Taylor, Miss, Woodside, Uttoxeter Road	1	1	0
Taylor, Mrs. Sancroft, Freshingfields, Littleover	2	2	0
Tennant, R. H., Highfield, Darley Abbey	1	1	0
Thirlby, Mrs. Carill, Bircher Knoll, Leominster	1	1	0
Thirlby, Mr. and Mrs., 24, Kingston Street	1	1	0
Thirlby, J. F., Beechwood, Derby	2	2	0
Thompson, Miss, Borrowwash	1	1	0
Thomson, Dr. G., Codnor	0	10	6
Thomson, Mrs. G., Codnor	0	10	6
Thompson, Mr. and Mrs. Neal, Highfield Lawn, Highfield Road	3	3	0
Thompson, Mrs. H., Friars Field, Duffield Road	0	10	6
Thorpe, A. H., Farcroft, Codnor	0	10	0
Timms, Mrs., Rykneld House, Littleover	0	5	0
Titley, S. H., Duffield Bank House, Duffield	2	2	0
Tomlinson, Mrs., Abbeydale, Duffield Road	1	1	0
Tomlinson, Mrs. and Miss, 26, Highfield Road	0	5	0
Topham, Miss, Morley Hall	0	5	0
Topham, Mrs., Morley Hall	0	5	0
Turpie, Mrs., Werburgh Street	5	0	0
Tutbury Charity, Trustees of	4	4	0
Unsworth, Mrs., Borrowwash	0	5	0
Upcher, Mrs., Appletree Cottage, Farnham Common, Bucks.	0	10	0
Victoria Street Congregational Church, Derby	2	2	0
Wainwright, Mrs., Codnor Gate, Codnor	0	5	0
Walkden, Mrs., The Lodge, Barton-under-Needwood	2	2	0
Walkden, Miss, The Lodge, Barton-under-Needwood	0	5	0
Walkden, Miss, 14, Highfield Road	1	1	0
Walker, Lady, Osmaston Manor	2	2	0
Walker, Sir Ian, Bart., Osmaston Manor	2	2	0
Walker, Mr., Exeter Street	0	5	0

	£	s.	d.
Wallace, J., Cheapside	0	10	6
Walton, Mrs. Edwin, Queen Street	1	1	0
Ward, The Misses, Spondon	0	10	6
Wathall & Son, Macklin Street	1	1	0
Walthall, Mrs. E. C., Alton Manor, Wirksworth	1	1	0
Watts, Mrs., 179, Kedleston Road	0	5	0
Webb, Miss, The Woodlands, Crosshill, Ripley	0	5	0
Weston-on-Trent United Sunday School	0	10	0
Westminster Bank, Ltd., Corn Market	3	3	0
Wheatcroft, Mr. and Mrs. A., 72, Chester Green Road	0	10	6
Wheeldon, G., Highfield Road	1	1	0
Whiston, Mrs. A. N., Wentworth, Borrowash	1	1	0
Whitaker, Mrs. F. S., 145, Kedleston Road	1	1	0
Whiteley, Mrs., Borrowash	0	5	0
White, C., 20, Barrow Street	1	1	0
Whithead, Robert, Hargate Hall, Millers Dale	1	1	0
Wilcox, Geo., 27, London Road	1	1	0
Wildgoose, Mrs. Robert, Stoneycroft, Cavendish Road, Matlock..	2	2	0
Williamson, Mr. and Mrs. G. L., 7, Champion Street	1	1	0
Wilkins, Mrs., Rowditch Lodge, Trowels Lane	0	5	0
Wilkins, W. G., Uttoxeter New Road	1	1	0
Wilmot, Mrs., Ambergate	0	10	0
Wilson, R. M., Estcourt, Kedleston Road	1	1	0
Wood, Ernest N., Leahurst, Normanton	1	1	0
Wood, Mrs. E., The Croft, Littleover	1	1	0
Woolley, Wm., The Laurels, Duffield Road	2	2	0
Woolley, Mrs., The Laurels, Duffield Road	1	1	0
Woolley, Mrs. J., Codnor	0	5	0
Woolley, J. J. A., Egreaves House, Loscoe	1	1	0
Wragg, Mrs., 30, Bromley Street	0	10	6
Wright-Baker, Miss, 12, Highfield Road	0	10	0
Wright, A. L., Butterley Hall	1	1	0
Wright, Mrs. F. E. FitzHerbert, Ednaston Lodge, Derby..	2	2	0
Wright, Mrs. H. FitzHerbert, Yeldersley Hall	2	2	0
Wyles Bros., Albion Works, East Street	1	1	0
Yeomans, T. E., & Sons, Ltd., Market Place	0	10	6
Young, Mrs., Repton	0	5	0

Donations General Fund.

	£	s	d.
Brassington Women's Institute	12	0	0
Liversage Charity, Trustees of	3	3	0
Denby Colliery Employees—Collected by children of Ward, Mrs.	3	12	6
Thornhill, M.H.	1	1	0
Normanton P.S.A.	5	5	0
Birkinshaw, Mrs.	1	1	0
Oliver, Mrs.	1	1	0
Wheildon, Mr.	0	10	0
C. A. Newton & Co.—Staff	0	10	0
St. Monica's School, Littleover, League of Mercy	2	5	0
Derby Battalion Boys' Brigade	1	2	0
Whittingham, Mrs.	0	17	6
FitzHerbert, Major	0	10	0
Hemley, Mrs.	2	0	0
Lord Raglan Outing Club	1	0	0
Leonard, Mrs.	1	7	6
Hough, S. Lander	1	0	0
Bennett, Mr.	10	0	0
Lady Scarsdale—Part proceeds Fete at Kedleston	1	0	0
Mather, Mrs.	50	0	0
Melbourne Jazz Band	1	1	0
Priestland, Miss Eva	6	6	3
Burgess, G.	1	0	0
Preedy, Mrs.	1	10	0
Breaston Hospital Committee	1	1	0
Ockbrook and Borrowash Cycle Parade Committee	5	0	0
Derby Law Clerks	7	0	0
Derby Borough Police—Charity Cricket Match, v. Chesterfield	3	6	8
Wright Street Nursery School	8	0	0
Sawley Hospital Effort	1	0	0
Crich and District F.S. Council	20	0	0
Walker, Frank	10	0	0
London Road Cinema	5	5	0
Worth, T. E.	1	1	0
Ambergate Sawmills and Ridgeway Hospital Committee	5	0	0
Draycott and Wilne Hospital Committee	15	0	0
Kirk, Mrs.—Draw for Doll	10	10	0
Holmes, E. B.	8	15	0
Kirk Langley Vegetable Show	0	7	6
Stevens, E. H.	2	8	6
Yates, Mrs.—Proceeds Concert	20	0	0
Browne, Mr. and Mrs. J. R.	4	0	0
Littleover Mothers' Union	2	0	0
Shardlow Fete	1	0	0
Crawley, Revd. J. E.—Collected at Crich	30	2	0
King Street Wesleyan Church—Sale of Fruit	0	7	0
Clusky, Mr., Heanor.	4	11	0
Midgley, Mrs. E., Melbourne	2	0	0
Adcock, Mrs.	4	0	10
Spondon Company Girl Guides—Whist Drive	1	0	0
Hart, Wm.	10	0	0
"A Friend"	10	10	0
All Saints S.S., Ockbrook	0	2	6
Matlock Wakes Charity Carnival—Proceeds allotted	1	1	0
	10	0	0

DONATIONS—*continued.*

	£	s.	d.
South Wingfield Hospital Committee	5	0	0
Elwin, J. G.—Sale of Apples	0	10	0
Beckett, W.	2	0	0
Foot, Mr., Longford	9	0	0
Hammond, Mrs.	0	10	6
Castle Donington Male Voice Choir	5	0	0
Gretton, S. C.	6	10	0
Spondon Allotment Holders and Cottagers Association—Proceeds			
Annual Show	4	10	0
Stevenson, Mrs.	0	10	7
Devonshire, Duke of—Admission of Public to Chatsworth ..	25	0	0
Yates, Mrs.	1	1	0
Coupe, Mrs.	3	3	0
Turvey, Miss M. L.—Pianoforte Recital by Pupils	4	12	0
Strettons and Altons Christmas Gift	10	0	0
Athletic Club—Police Concert—Part proceeds	10	0	0
Evans, Mrs. G.	10	0	0
League of Mercy	3	0	0
Derwent Ward Sick and Dividing Club	0	9	6
L.M. & S. Coaching Audit Holiday and Christmas Club ..	0	11	0
Derby Hebrew Congregation	0	13	0
Doughty, Miss M., and Friends Xmas Day Entertainment ..	0	15	0
“A Friend”	20	0	0
Sidebottom, Mrs.	1	0	0
Cott, Mr., Wandering Minstrels	1	11	2
54th Victoria Church Scouts—Collected by	0	10	4
L.M. & S. Railway Hospital Fund, Crewe	2	12	6
St. Alkmund's Dramatic Society—Part proceeds	4	4	0
Petit Jury Fees—Borough Sessions	1	1	0
Ferguson, Mr.	0	5	0
Musson, Mr.	1	0	0
Hinton, Miss R.—Collected by	1	0	0
Ireton Wood P.M. Carol Singers	10	8	0
Morriss, Miss	1	10	0
Cholerton, Miss—Entertainment, “Judy's Journal”	3	10	0
Longford Estate—Proceeds of Dance	11	0	0
Rangers 1st Company, 1st Crich Girl Guides	9	10	0
Junior Girls Temperance Branch	0	10	0
Shardlow Sale of Work—Part proceeds	2	2	0
Leys Malleable Castings Company—Staff	2	0	0
Davenport, Mr.	0	10	0
Messrs. H. and P. Smith and ors.—Proceeds Dance, Melbourne	5	0	0
Forster, Mr. and Mrs.	0	10	0
Ashbourne Road District Allotment Association—Proceeds			
Whist Drive	6	0	0
Johnson, Revd. H. R.	4	4	0
Soller, Mrs.—Proceeds British Celanese Dance	155	5	6
Derby Works and Institutes Football League	0	15	6
Kedleston Street Church Ben. Society	2	2	0
Heage Miners Welfare Institute and Club	3	0	0
“A Friend”	3	3	0
Women's Institute, Hazlewood	6	0	0
Reid, Mrs. W. Allan	5	0	0
Hospital Dance Committee—Proceeds Annual Dance	76	1	5
Potter, Mrs.	3	3	0
Outram, Mrs.	1	11	6
Morley Church Recreation Committee—Proceeds Dance ..	12	3	5
Derby Training College Cadet Corps	2	10	0

DONATIONS— <i>continued.</i>		£	s.	d.
Markeaton Golf Club—Ladies' Section	1	1	0
Mickleover Memorial Hut—Part proceeds Whist Drive	12	12	0
Spondon Liberal Club—Collected at Concert	3	0	0
Aspley, Miss L. G.—Dancing Display	112	15	0
Red Cow Inn, Allestree—Collected at	4	4	0
Customers, Bulls Head Inn—Sweepstake, 3rd prize	0	8	0
Derby High School for Girls	2	2	0
Victoria Street Congregational Church—Y.W. Bible Class	0	10	0
Sherwood Foresters—Sergeants' Mess	0	6	6
Fletcher, Mr. and Mrs.	5	0	0
Petit Jury Fees—Borough Sessions	1	1	0
Redfern, Mrs.	2	0	0
5th Battln. Sherwood Foresters—Proceeds of Dance	15	15	0
Customers of "Cobden Arms"	1	10	0
Trademen's Ball—Proceeds of	17	0	0
Middleton Band—Church and Street Collection	3	11	0
Wilson, Mr., Carlton, Notts.	2	2	0
Goodall-Copestake, Miss I. M.—One-third Share, Dance Matinee	6	6	0
Kedleston Road School, Infants' Dept.—Empire Day Collection	1	5	0
Sheriff's Court—Jury Fees	0	12	0
Benson, F. J...	0	2	6
Ockbrookian Players Society—Proceeds Entertainment	12	0	0
Allison, Mrs.	1	11	6
Morgan, Mrs.	2	2	0
Dawson, Mrs.	1	1	0
Alexandra Day—Proceeds allotted	47	7	6
		£1,034	5	8

CONGREGATIONAL COLLECTIONS.

	£	s.	d.
Derby School Chapel	5	1	4
New Church, Babington Lane, S.S.—Flower Service	1	0	0
Pear Tree Road Baptist Church	2	3	3
Alvaston Church	0	15	0
St. Mary's Gate Baptist Church	2	0	10
Sudbury Church—Children's Collection	4	10	0
Chellaston Church—Harvest Festival	1	8	6
Repton Church	0	19	0
Swanwick Church	1	0	7
Weston-on-Trent Church	0	16	0
St. Werburgh's Sunday School	1	18	11
Whatstandwell Church	1	10	0
Allestree Church	3	3	0
Orchard Street Mission	0	5	4
St. Stephen's, Borrowwash	0	13	4
St. Stephen's, Borrowwash—Dedication Service, 1st Borrowwash Rangers	2	17	2
Walbrook Road Wesleyan Sunday School	0	16	7
Locko Park Chapel	3	6	0
Breadsall Church	2	8	6
St. Michael's, Crich	0	14	2
St. Luke's Church	1	1	0
St. Paul's Church	1	1	0
Repton Sunday School	0	5	6
Locko Park Chapel—Christmas Day	3	18	6
Mickleover Wesleyan Sunday School	0	10	0

CONGREGATION COLLECTIONS—*continued.*

	£	s.	d.
Somersall Herbert Church	3	3	0
Christ Church Sunday School—Belper	0	7	6
Darley Abbey Church	7	0	0
Milford Church	3	15	3
Derby and District Sunday School Union—May Morning Service	0	12	0
St. James's Church	2	13	1
Pear Tree Road Baptist Church	2	2	0
Repton School Chapel	6	10	0
Elvaston Church—Girl Guides' Service	3	16	3
	<hr/>		
	£74	2	7

CONTRIBUTION BOXES.

	£	s.	d.
Hospital Massage Box	3	5	4
„ Box (O.P.)	31	17	6
„ Hall Box	1	10	7
„ Wall Box	3	2	8
„ Corridor Box	6	18	6
„ Nurses Box	18	0	1
„ Post Card Box	0	12	7
Beaconsfield Club	3	14	3
Mr. E. Goodwin	141	7	9
Brookes, Mr., "Dog and Partridge"	2	15	6
Gibson, Mr., Cheapside	0	15	5
Cooper,, G., Cheapside	1	9	11
Frisbys, Messrs.	1	0	8
Red Cow Inn, Allestree	0	12	0
Mickleover Mothers' Union	0	14	9
Bull, Mrs., Stanley Common	3	4	1
Kedleston Street P.M. Church—Whit-Tuesday Collection ..	5	13	1
St. Alkmund's Church Sunday School—Whit-Tuesday Collection	5	10	1
	<hr/>		
	£232	4	9

Collected by Collecting Committee.

BOROUGH OF DERBY.

Leaders.	Amount Collected					
	£	s.	d.	£	s.	d.
Mrs. Boughey	1	13	6			
Mrs. W. Woolley	59	15	0			
Mrs. Wheatercroft	5	1	0			
Miss Jefferson	5	4	0			
Mrs. F. S. Whitaker	25	18	6			
Miss Hart	4	14	6			
Miss O. M. Lilley	9	9	0			
	<hr/>			111	15	6

COUNTY OF DERBY.

Miss Coulson	11	0	0
Mrs. A. N. Whiston	7	12	6
Miss Topham	1	5	0
Mrs. Pilkington	8	3	6

	£	s.	d.	£	s.	d.
Mrs. Chapman	34	4	3			
Mrs. Eyre	9	5	9			
Mrs. Richardson	6	10	0			
Mrs. Martin	3	3	6			
Miss E. Storer	3	4	6			
	<hr/>			84	9	0
				£196	4	6
Transferred to Cot Fund				14	17	6
				<hr/>		
				£181	7	0
				<hr/>		

Details of Subscriptions of Five Shillings and upwards will be found in the General List.

Subscriptions towards Support of Cot by Derby Children.

	£	s.	d.
Abell, John Michael, 45, Bromley Street	0	10	6
Abell, Paul, George and Barbara, The Lindens, Uttoxeter New Road	0	5	0
Aspdin, Geoffrey Slater, Castle Mount, Belper Road	0	5	0
Bailey, Reggie, King Street	0	5	0
Bennett, L., Iron Gate	0	10	6
Bigg, John, Someris, Allestree	0	2	0
Bishop, Betty Mary, Longlands, Findern	0	5	0
Bishop, Nina Joan, Longlands, Findern	0	5	0
Bishop, Michael Hamilton, Longlands, Findern	0	5	0
Boughey, Keith, 21, French Street	0	2	6
Cope, Reginald, 61, King Street, Derby	0	5	0
Dawson, Peter, 201, Uttoxeter New Road	0	5	0
Ducker, Vere Townshend, "Darley Dene," Belper Road	0	5	0
Elliott, Miss Florence, 79, Uttoxeter New Road	0	2	6
Grantham, Harold and Donald, Romany Rye, Middleton Avenue, Littleover	0	5	0
Gratton, Joan, 13, Chatsworth Street	0	5	0
Greaves, John, 83, Friar Gate	0	5	0
Green, John Victor, Kynaull, Louvain Road	0	5	0
Haslam, Victor Ronald Seale, Darley Mount, Duffield Road	0	10	6
Hill, Miss, Lonsdale Place	0	5	0
Hulme, Joan, "Formosa," Trowels Lane	0	2	6
Hulme, Jim, "Formosa," Trowels Lane	0	2	6
Hulme, Dick, "Formosa," Trowels Lane	0	2	6
Keatinge, Moira Margaret, 100, Kedleston Road	0	5	0
Keatinge, John C. F., 100, Kedleston Road	0	5	0
Leapingwell, Robert, Glendair, Duffield Road	0	5	0
Lescher, Bridget, The Limes, Kedleston Road	0	2	6
Lilley, Connie and Olive, West View, 5, Connaught Road	0	10	6
Lilley, Eric and Irene, 13, Franchise Street	0	5	0
Moon, Jean Doreen Gordon, Friarfield, Peet Street	0	2	6

	£	s.	d.
Norton, Miss B., "Lonsdale Hill," Lonsdale Place	0	5	0
Orme, Jean, "Woodlands," Uttoxeter New Road	0	2	6
Peacock, Cynthia, Burleigh, Duffield Road	1	1	0
Richardson, Peter, 70, Park Grove, Derby	0	3	0
Richardson, Valerie, 70, Park Grove, Derby	0	3	0
Roberts, Christine, Merrywood, Belper Road, Derby	0	2	6
Roberts, Ian, Merrywood, Belper Road, Derby	0	2	6
Searle, W. Radley, Parkfields, Duffield Road	0	5	0
Severn, Ursula, Park Nook, Quarndon	0	2	6
Severn, John, Park Nook, Quarndon	0	2	6
Stroyan, Henry, Arundel, Duffield Road	0	10	6
St. John, Orford, Derwent House, Duffield Road	0	5	0
Sykes, Miss M. O., 48, Freehold Street	0	2	6
Thornton, Patricia Ann, Merevale, Duffield	0	5	0
Thornton, Pauline Mary, Merevale, Duffield	0	5	0
Tomlinson, Joan, The Nook, Belper Road	0	5	0
Tomlinson, Gladys, Abbeydale, Duffield Road	0	5	0
Tomlinson, Cyril, Abbeydale, Duffield Road	0	2	6
Toy, Frank and Phil, Duffield Road	0	5	0
Woolley, Leslie Paget, The Laurels, Duffield Road	0	10	6
Woolley, Guy Dodds, The Laurels, Duffield Road	0	10	6
	£13	5	0

Subscriptions towards Support of Cot by Derbyshire Children.

	£	s.	d.
Bower, Alban, Crich	0	2	6
Cooper, Hilda, Hazeldene, Duffield	0	7	0
Cooper, Richard, Hazeldene, Duffield	0	7	0
Elwin, Mrs., Little Eaton	0	5	0
Johnson, Miss D. C., Redcourt, Long Eaton	0	5	0
Martin, Frank, Ambergate	0	2	6
McDonald, Sheila, Crich	0	5	0
McDonald, Flora, Crich	0	5	0
McInnes, Mary, The Old Hall, Littleover	1	11	6
McInnes, Betty, The Old Hall, Littleover	1	11	6
McInnes, Margaret, The Old Hall, Littleover	1	1	0
Mercer, Bertie, Crich	0	2	6
Parkin, Betty, Crich	0	2	6
Smith, David O., Derby	0	5	0
Smith, Gerard O., Derby	0	5	0
Whiston, Phyllis M., Wentworth, Borrowash	0	2	6
Wilmot, Robin, Ambergate	0	2	6
Wilmot, Kathleen, Ambergate	0	2	6
	£7	5	6

Subscriptions and Donations towards Support of "Denby and Kilburn Cot."

	£	s.	d.
Balance in hand	3	1	9½
Weekly Whist Drives	31	11	2½
Profit on Chocolate sold at above	1	10	0
From Hire of our Tables, Chairs, etc.	1	15	0
PUBLIC EFFORTS.			
Special Annual Effort, Whist Drive and Dance at Smithy Houses	31	0	8½
Kilburn Special Effort, Whist Drive and Dance, at Kilburn..	12	12	3
Profit from Invitation Dance, Smithy Houses	1	14	0
Whist Drive and Dance (Mrs. Haynes' Presentation made) ..	3	9	2½
Denby Church Collection	1	17	8
Denby Drury-Lowe Colliery Aid Fund	2	10	0
Anonymous Subscription	1	0	0
Donation from Mrs. Haynes	0	10	0
Collecting Boxes	5	19	8½
From Women's Institute (Share of Gas)	0	11	6
Bank interest	1	17	4
Year's profit	£101	0	4½
<hr/>			
Paid over to Children's Hospital	60	0	0
Balance in Bank	40	5	3
Cash in hand	0	15	1½
Total	£101	0	4½

Hospital Collections in Elementary Schools in Derbyshire towards support of "School Cot."

	£	s.	d.
Mugginton C.E. School	0	12	0
Milford School	0	18	3
Hulland C.E. School	1	3	2
Risley Lower Grammar School	0	7	0
Twyford School	0	6	0
Barrow-on-Trent School	0	3	0
Etwall C. School	0	16	0
Spondon Church Day School	0	16	0
Borrowash Council School	0	13	6
Stanley C.E. School	0	6	0
Stanley Common C.E. School	0	9	9
Hilton Council School	0	4	10
Foston and Scropton Church School	0	10	0
Hatton Council School	1	0	0
Swanwick Council School	1	3	3
Quarndon C.E. School	0	4	0
Egginton Church School	0	11	4
Heanor Church School	1	5	11
Horsley Woodhouse School.. .. .	0	10	0
South Normanton Church School	1	15	0
Long Eaton Schools	7	7	7
Stanton-in-Peak School	1	10	0

	£	s.	d.
Brassington Church School	0	15	0
Smisby Council School	0	5	0
Long Lane C.E. School	0	6	3
Mickleover Council School	0	10	0
Heage Council Schools	1	7	9
Allenton Church School	0	11	0
Belper Council Schools	1	18	4
Little Eaton Church School	0	7	9
Cromford School	0	8	6
Duffield Endowed Boys' School	0	5	3
Duffield Girls' Infant School	0	8	0
Shardlow Parochial School	0	6	0
Crich C.E. School	0	6	6
Crich Carr School	0	7	6
Fritchley C.E. School	0	10	0
Allestree C.E. School	0	6	6
Ockbrook Church Schools	0	10	0
Borrowash Church School	0	6	9
	<hr/>		
	£32	8	8

Subscriptions and Donations towards Support of "Belper Cot."

	£	s.	d.	£	s.	d.
Collected by Miss Alton—						
Sums under 5s.				2	0	0
Collected by Miss Barclay—						
Pym, Mr., Belper	0	5	0			
Heyworth, Dr., Belper	0	10	0			
Sums under 5s.	1	1	6			
	<hr/>			1	16	6
Collected by Mrs. Bowmer—						
Sums under 5s.				3	3	1
Collected by Miss Bryan—						
Sums under 5s.				1	2	6
Collected by Mrs. Bullen—						
Sums under 5s.				1	0	0
Collected by Miss Hawkins—						
London Central Meat Co.	0	10	6			
Tunnicliffe, Mrs. W. W., Belper	0	10	6			
Sums under 5s.	1	17	6			
	<hr/>			2	18	6
Collected by Miss G. Marshall—						
Hunter, Mrs., Belper	0	10	0			
Sums under 5s.	1	6	6			
	<hr/>			1	16	6
Collected by Miss Smedley—						
Dalton, Mrs., Belper	0	5	0			
Hall, Mrs., Belper	0	5	0			
Horsley, Mrs. G., Belper	0	5	0			
Smedley, A., Belper	0	10	0			
Blount, F., Employees of	0	14	7½			
Sums under 5s.	1	9	0			
	<hr/>			3	8	7½
Collected by Mrs. Wildsmith—						
Sums under 5s.				0	13	3½

	£	s.	d.	£	s.	d.
Collected by Mrs. C. Smith—						
Sums under 5s.				1	2	6
Collected by Mrs. W. W. Tunnicliffe—						
King Street Sunday School Scholars	0	7	6			
Brettle, G., & Co., Employees	6	3	8			
Holden & Sons' Employees	1	0	0			
Strutt, Miss B.	0	5	0			
Strutt, Miss M.	0	5	0			
Strutt, Miss C.	0	5	0			
Strutt, Master H.	0	5	0			
Bourne-Wheeler, Mrs., Holbrook	0	10	6			
Cammell, Mrs. E. M., Coxbench Hall	1	1	0			
Pym, Mrs. J., Blackbrook	0	10	6			
English Sewing Cotton Co., Employees	44	0	0			
Wood, Mrs., Lumb Grange, Belper	2	2	0			
Wood, G., & Son, Employees	0	10	0			
Bradleys, "The Clothiers"	0	5	0			
Beevor, Mrs., Belper	0	5	0			
Wesleyan Sunday School Scholars	1	8	6			
Baptist Sunday School Scholars	0	10	0			
Salem Sunday School Scholars	0	10	0			
Standard Works Employees	1	11	6			
Derwent Hosiery Co., Employees	4	13	6			
Park Foundry, Employees	3	5	0			
Davis, J. R., Esq.	1	1	0			
Public Benefit Boot Co.	0	10	6			
Smedley Bros., Employees	1	0	0			
Ward, Sturt & Sharpe, Employees	2	1	6			
Sums under 5s.	1	19	0			
				76	5	8
Collected by Mrs. Short—						
Sums under 5s.				0	12	11
Collected by Miss Williams—						
Williams, Mrs.	0	6	0			
Sums under 5/-	1	15	6			
				2	1	6
St. Peter's Church, Belper—Offeratory				2	11	11
Total amount of Belper Cot				£100	13	6

Subscriptions and Donations towards Support of "Ripley Cot."

	£	s.	d.	£	s.	d.
The Hayes, Swanwick	2	9	6			
Ebenezer Sunday School	1	1	0			
Wood Street Sunday School	1	0	0			
Wesleyan Sunday School	0	18	0			
St. John's Sunday School	0	5	0			
Ripley, Hartshay, Street Lane, Waingroves and Pentrich Day Schools	2	1	6			
				7	15	0
Donations and Subscriptions—						
Butterley Co., Employees	10	10	0			
Ogle and Son, Ltd., Employees	10	0	0			
Pentrich Colliery Co., Employees	5	0	0			
Shardlow, F., Derby Road	0	10	0			
Sterland, Mr., Pentrich Lane End	0	5	0			
Tomlinson, Mr., Pentrich Lane End	0	5	0			

	£	s.	d.	£	s.	d.
Ripley Lace Co., Employees	6	8	2			
Ripley Manufacturing Co., Employees	4	1	7			
Council School, Children's Party	25	0	8			
Boots, Ltd., The Chemists, Nottingham	2	2	0			
Whist Drive and Dance	5	2	4			
Melias, Ltd., Church Street.. .. .	1	1	0			
Bradleys, Ltd., Chester	0	10	6			
Public Benefit	1	1	0			
Ripley Gas Co.	0	10	6			
Heanor Orchestral Society	6	5	6			
Mrs. Shipman and Mrs. Fearn—Whist Drive	10	10	9			
	<hr/>			89	4	0
Collected by Mrs. Bullough—						
Barton, Miss, Aslockton, Notts.	0	10	6			
Wall, Mr., Long Eaton	0	10	6			
Bullough, Mrs., Oxhey, Herts.	1	1	0			
	<hr/>			2	2	0
Collected by Miss Fletcher—						
Feroze, Dr., Shirley House	1	1	0			
Wain, W., High Street	0	5	0			
Rowell, C., High Street	0	5	0			
Stretton, H., Oxford Street	0	5	0			
Marshall, J., Oxford Street	0	5	0			
Jephson, F. J. H.	0	10	0			
Sums under 5/-	2	0	9			
	<hr/>			4	11	9
Collected by Mrs. Dakin—Boxes—						
Lees, C., Durham Ox, Street Lane	1	4	6			
Walters, Mrs., Mosley Street	0	15	0			
Winchcombe Master, Heath Road.. .. .	0	5	0 $\frac{1}{2}$			
Coupe, Mrs., Senr., Beighton Street	0	2	7 $\frac{1}{2}$			
Taylor, Mr., Grosvenor Road	0	6	5			
Golding, Mr., Nottingham Road	0	1	2			
Fairey, Mrs., Nottingham Road	0	5	8			
Dakin, Mrs. B. M., Church Street	0	15	0			
Ogle, Miss Peggy, Heage Road	0	2	6			
Marshall, Mrs., Dannah Street	0	2	6			
Logan, Mrs., High Street	0	2	0			
	<hr/>			4	2	5
Collected by Mrs. Cope—						
Clark, Mrs., Marehay	0	5	0			
Wood, Mrs., Marehay	0	5	0			
Walker, Mrs., Marehay	0	5	0			
Spendlove, Mrs. F., Marehay	0	5	0			
Sums under 5/-	1	17	9			
	<hr/>			2	17	9
Ripley Fair Collection—						
Marlow, Mrs., Cromford	0	12	4			
Holmes, Miss	0	4	7			
Sprangle, Miss, Heage Road	0	12	0			
Fearn, Mrs., Dannah Street	0	15	0			
Watts, Miss	0	15	7			
.. .. .	0	18	0			
	<hr/>			3	17	6
Collected by Mrs. Shipman and Mrs. Fearn—						
Brookes, W. A., Alfred Street	0	10	6			
Petts, Mr.	0	10	0			
Fearn, Mr., Dannah Street	0	5	0			
Henshaw, Mr., Greenwich	0	5	0			
Williams, Mrs., Beighton Street	1	1	0			
Bailey, W., Wellington Street	1	1	0			
Sums under 5/-	0	12	6			
	<hr/>			4	5	0

	£	s.	d.	£	s.	d.
Collected by Miss Watson and Miss Gibson—						
Brittain, G. C., and Sons, Ltd., Church Street ..	0	10	6			
Hutchinson, A., High Street	0	5	0			
Clark, W., Grosvenor Road	0	5	0			
Elliot, C., Bank House	0	5	0			
Wainwright, Mr., Market Place	0	5	0			
Gibson, Mrs. W., Heage Road	0	5	0			
Porteous, Mrs., Heage Road	0	5	0			
Lawton, J., Cromford Road	0	5	0			
Fermor, E. J. E., Market Place	0	5	0			
North, Miss, Heage Road	0	5	0			
Refdern, Mrs. W., Ashleigh	0	10	0			
Pegg, Rev. E. T., M.A., The Vicarage	0	5	0			
Storer, Mr., Cromford Road	0	10	0			
Sums under 5/-	4	6	0			
				8	6	6
Balance brought forward from previous year ..	33	13	6			
Bank Interest to half-year ending Dec. 31st, 1927 ..	0	10	6			
Bank Interest to half-year ending June 30th, 1928 ..	1	5	6			
				35	9	6
				162	11	5
Messrs. Brittain's, Printing, etc.				1	8	3
				161	3	2
Balance in Bank				21	3	2
				£140	0	0

Subscriptions and Donations towards Support of "Duffield Cot."

	£	s.	d.
Adams, The Misses, Vicarage Lane, Duffield	0	10	6
Aiton, Mrs., Duffield Park	1	1	0
Allen, Mrs., Duffield	0	5	0
Austin & Co., King Street	0	5	0
Cash, Mrs., Duffield	0	5	0
Cary, W., Lime Avenue	0	10	0
Coulter, Mrs., Avenue Road, Duffield	0	5	0
Derbyshire Bee Keepers Association	1	12	0
Dowding, Mr. Gordon, Avenue Road	1	1	0
Downes, Mrs., Duffield	0	5	0
Duffield Club Box	0	17	1½
Ecclesbourne Lodge Freemasons	2	2	0
Gee, S., Duffield Bank	1	1	0
Hampson, Mrs., Castle Hill, Duffield	0	5	0
Hewan, Miss Patricia, Lime Avenue, Duffield	0	5	0
Hill, Mrs., Avenue Road, Duffield	0	10	0
Hingley, Miss A. M., Castle Hill, Duffield	1	1	0
Hingley, Mrs. A., Milford Road, Duffield	0	5	0
Holmes, Mrs., Highcroft, Duffield	0	5	0

	£	s.	d.
Killin, Mrs., Castle Hill, Duffield	0	5	0
Kirby, Mrs., Corner Cottage, Duffield	0	5	0
Moore, H. O., Duffield	0	5	0
Naylor, Mrs., Duffield	0	5	0
Oliphant, Mrs., Avenue Road, Duffield	1	1	0
Pakeman, Mrs., Duffield	0	10	0
Reid, Mrs., Duffield	0	5	0
Richardson, Mrs., Castle Hill, Duffield	0	5	0
Rowell, Mrs., Avenue Road, Duffield	1	1	0
Royce, Mrs., Duffield	0	5	0
Sayers, Mrs., Duffield	1	0	0
Saunders, Mrs., Duffield	0	5	0
Stapleton, Miss, Box at P.O.	0	17	5 $\frac{1}{2}$
St. Ronan's School—Proceeds of Concert	32	12	2
Tatlow, Mrs., Castle Hill, Duffield	0	5	0
Titley, Mrs., Duffield Bank, Duffield	0	5	0
Sums under 5s.	13	5	1
	<u>£65</u>	<u>7</u>	<u>4</u>



DERBYSHIRE CHILDREN'S HOSPITAL WORKING MEN'S FUND.

List of Contributions and Balance Sheet, year ending 31st July, 1928.

	£	s.	d.		£	s.	d.
Works Employees.				L.M.S. Hospital Fund—continued.			
Aiton & Co., Ltd.	13	15	10	Engineer's	70	0	0
Austin, G., & Co.	8	8	0	General Superintendent's	115	10	0
Axe, E. J., & Co.	1	1	0	General Stores	35	0	0
Belper Rural District Council	2	2	0	Goods Managers	30	0	0
Bemrose & Sons, Ltd.	33	0	0	Passenger	27	12	0
Boden & Co.	3	0	0	Minerals	20	0	0
Boden & Co.—Fitting Shop	1	1	0	Motive Power	50	0	0
Brown's Foundry	3	3	0	St. Mary's Goods	14	14	0
British Celanese, Ltd.	200	0	0	Signals	52	10	0
Cheetham & Hill	6	6	0	Telegraph Operating Room	5	12	6
Coles, H. J., & Co.	1	1	0	Chaddesden Sidings	10	10	0
C.W.S. Agricultural Dept.	7	4	6				1,122 18 6
Cox Bros. & Co.	4	18	6	L. & N.E. Rly. Hospital Fund—			
Drabble	1	1	0	Engineering	2	2	0
Davis, John, & Son, Ltd.	2	16	0	Passenger	2	2	0
Derby Co-operative Society	80	0	0	Goods	2	15	0
Derby Co-operative Society—Welfare	0	5	0				
<i>Derbyshire Advertiser</i>	5	0	0	Macintosh Cable Co., Ltd.			6 19 0
Derbyshire County Education Dept.	1	1	0	Mappertley Colliery			40 0 0
Derby Corporation	11	6	0	Middleton and Wirksworth Quarries			10 0 0
Mental Hospital	30	0	0	McFoister, Clay & Ward			5 5 0
Tramways	14	10	4	Moore & Eady			5 0 0
Electricity	4	4	0	Morley, E., & Sons			15 0 0
Derby Gas Co.—							4 4 0
Litchurch	4	4	0	Newton, C. A., & Co.			4 1 10
Cavendish and Belper	19	19	0	Newton Bros. (Derby), Ltd.			13 1 1
Derby P.O. Philanthropic Fund	10	0	0	Officers' Brewery			5 5 0
Derby Weaving Co.	1	2	0	Parker Foundry			6 6 0
Derwent Foundry	21	0	0	Premier Pattern Co.			1 1 0
Fletcher, G., & Co.	7	0	0	Ripley Co-operative Society, Ltd.			4 0 0
Fletcher, W., & Sons, Ltd.	16	0	0	Rowley & Sons			13 0 0
Furse & Co.	1	1	0	Roe & Harrison			5 0 0
Graham & Bennett	6	0	0	Robinson, T. D., & Sons			2 2 0
Handyside & Co., Ltd.	23	2	0	Rolls-Royce			63 0 0
Harwood, James, Ltd.	2	2	0	Russell & Sons			3 3 0
Haslam Foundry & Engineering Co., Ltd.	23	15	7	Smith, J., & Sons			7 7 0
Hulme & Son	2	2	0	Sowter, Unwin, Ltd.			4 0 0
Jerram & Co., Ltd.	2	15	0	Stretton's and Alton's			6 6 0
Jones & Co.	6	6	0	Strutt, G. H., Milford			1 6 6
Johnson, R., & Nephew	5	0	0	Stanton Ironworks			2 2 0
Johnson Bros.	5	0	0	Taylor & Briggs			2 2 0
Leys Malleable Castings Co., Ltd.	52	10	0	Trent Motor Co.			18 13 0
London & Co.	55	0	0	Tomlinson, G. F.			15 15 0
Lowe, W., & Co.	3	3	0	Wragg & Sons			0 10 0
L.M. & S. Co-Hospital Fund (Derby Centre)—							
Accountant's Dept.				Schools.			
Chaddesden Goods Guards	21	0	0	All Saints' Infants			0 13 0
Carriage and Wagon	10	10	0	Ashbourne Road—			
	300	0	0	Junior Boys			4 4 0

SCHOOLS—Continued.

	£	s.	d.
Firs Estate—	2	12	6
Junior Boys ..	14	0	0
Senior Girls ..	6	0	0
Senior Boys ..	3	0	0
Kedleston Road (Empire Day)	2	2	0
Nightingale Road ..	2	2	0
Nun Street—			
Juniors ..	2	2	0
Seniors ..	1	1	0
Parkfield Cedars ..	17	15	2
Pear Tree Senior Girls ..	3	0	0
Practising School ..	1	3	6
Reginald Street Girls ..	2	2	0
Spondon House ..	1	10	0
St. Mary's ..	0	12	0
St. Peter's ..	1	0	0
St. James's Road—			
Junior Boys ..	0	7	3
Senior Boys ..	3	5	6
Traffic Street Infants ..	1	1	0
Trinity Nursery ..	2	2	0

Boxes.

Angel Inn ..	1	5	0
Albion Inn ..	1	10	6
Birkenshaw, Mr., Little Eaton ..	0	9	0
Boden & Co. ..	0	5	7
Bull, J. ..	20	14	1
Barrow D. S. & S. Club ..	1	8	2
Bedford Arms ..	0	18	9
Chambers, Mrs. ..	0	14	9
Crewe and Harpur, Swarkestone ..	1	4	8
Dickenson, Mr. ..	0	8	0
Doughty, Miss, St. Thomas's P.O. ..	0	15	9
Hilton, Mr., Little Eaton ..	0	4	0
Hinks, Mr., Little Eaton ..	0	3	3
Hurt Arms, Ambergate ..	0	9	1½
Melbourne Hotel, Melbourne ..	0	1	0
Neptune Hotel ..	0	14	2
New Inn, Chellaston ..	0	2	3
Nag's Head, Borrowash ..	0	4	4
Old Wine Vaults ..	0	12	0
Rising Sun, Willington ..	1	5	0½
Sir H. Wilmot Inn ..	0	1	7
Stork Inn ..	1	0	0
St. Helens Inn ..	3	0	0
Smith, Mr. F., Handel Street ..	0	13	7
Turner, Daykin ..	0	9	6
Vernon Arms, Spondon ..	0	7	4
Wheel Inn, Holbrook ..	0	17	8
Woodhouse, Mr. ..	0	3	0

Concerts, Bands, Shows and Sports.

Baseball Ground Collection ..	31	8	1
Cromford Carnival ..	20	0	0
Derby Excelsior Band ..	4	16	0

Derby Brass Band ..	4	8	4
Derby Angling Association ..	19	2	0
Derby Sunday School F.A. ..	8	10	0
Derby Sunday School Band ..	3	4	5
Derwent Band ..	6	0	5
Junction Street Band (Two Concerts)	2	17	9
L.M. & S. Flower Show ..	4	2	9
Little Eaton Whist Drive and Dance	27	11	5
Litchurch Wesleyan Band ..	1	0	0
Maden & Ireland—Dance ..	1	10	0
Sherwood Foresters Band ..	6	3	9
Whist Drive and Dance ..	34	10	6
Mr. Moorcroft (C. & W.) ..	2	0	0

Sundries.

Ambergate Sisterhood ..	0	10	0
Church of Christ Carol Singers ..	2	2	0
Cosmo P.S.A. ..	0	10	0
Friendly Societies' Medical Association	2	2	0
Loyal Caledonian Corks ..	1	1	0
Martin, Mr. ..	0	2	2
Patrick, Mr. ..	0	5	0
St. Augustine's Bible Class ..	2	2	0
Tatlow, Mrs. ..	0	5	0
Whitsuntide Fair (1927) ..	2	0	0
Spondon Prize Draw ..	4	12	6
British Legion (Normanton and Pear Tree)	8	13	7
Bank Interest ..	4	14	2
Prize Draw ..	387	16	6
Goodwin, Mr. ..	25	13	3

British Celanese—Endowment of Cot	500	0	0
Bank Interest ..	4	14	2
Balance brought forward—Cash	4	10	3
Bank ..	74	17	4
	<hr/>		
	£2,829	9	3

LESS—EXPENDITURE—

	£	s.	d.
Administration ..	70	0	0
Printing and Stationery ..	47	18	10
Postage ..	5	6	4½
Advertising ..	4	16	6
Band—Baseball Ground ..	5	0	0
Refreshments—Whist Drive ..	0	11	10½
Collecting Sheets ..	0	6	8
Auditor's Fee ..	3	3	0

Balance at Bank ..	74	17	4
Cash in hand ..	4	10	3
	<hr/>		
	£2,692	6	0

BALANCE HANDED TO GENERAL FUND

	£2,692	6	0
--	--------	---	---

INCOME AND EXPENDITURE ACCOUNT.

DR.	INCOME.		EXPENDITURE.		CR.
	£	s. d.	£	s. d.	
Contributions from Employees of Various Works (as per list)	2,085	9 8			70 0 0
Contributions from Schools (as per list)	84	2 11			47 18 10
Boxes	40	2 1			5 6 4½
Concerts, Shows, Bands, Sports	177	5 5			4 16 6
Mr. E. Goodwin's Collections	25	13 3			5 0 0
Prize Draws	387	16 6			0 11 10½
Sundries	24	5 3			0 6 8
Bank Interest	4	14 2			3 3 0
	<u>£2,829</u>	<u>9 3</u>			<u>2,829 9 3</u>
			Administration		
			Printing and Stationery		
			Postage		
			Advertising		
			Band (Baseball Ground)		
			Refreshments (Whist Drive)		
			Collecting Sheets		
			Auditor's Fee		
			Balance being excess of Income over Expenditure for year 1927-28		

BALANCE SHEET.

DR.	£	s. d.	£	s. d.	CR.
To Sundry Creditors—Audit Fee	3	3 0			4 10 3
Printing and Advertising	4	3 9			74 17 4
To Derbyshire Children's Hospital—Balance due to General Fund at 1st August, 1927	361	4 1			360 0 0
Add—Excess of Income over Expenditure for year end 31st July, 1928	2,692	6 0	7	6 9	
	<u>3,053</u>	<u>10 1</u>			
Less—Paid to the Secretary of General Fund during year	2,621	9 3	432	0 10	
	<u>£439</u>	<u>7 7</u>	<u>439</u>	<u>7 7</u>	
			31st JULY, 1928—		
			By Cash in hand		
			By Cash at Bank		
			By Contributions for 1927-28 received after 31st July, 1928		

ENDOWMENT FUND.

DR.	£	s. d.	£	s. d.
To Celanese, Ltd., for Endowment of Cot	500	0 0		
	<u>£500</u>	<u>0 0</u>		
			By Transfer to General Fund	
				500 0 0

I have examined the above Balance Sheet with the Books and Vouchers relating thereto and certify the same to be correct.

T. STEVENSON MCINTYRE, *Chartered Accountant.*

25th September, 1928.

LEGACIES, DONATIONS, AND SUBSCRIPTIONS TO ENDOWMENT FUND.

Of £10 and upwards, paid and announced in previous Reports.

	£	s.	d.
Bazaar, October, 1913, Proceeds of	2,066	12	1
Woodiwiss, Lady, Executors of the late (Legacy)	1,660	5	3
Bazaar, April, 1890, Proceeds of	1,048	14	5
Buxton, Mr. George, Executors of the late (Legacy)	1,000	0	0
Aitken, Mr. and Mrs. T. M., Endowment of Cots in memory of Mr. and Mrs. H. M. Gray	1,000	0	0
Strutt, George H., Esq. (the late), 100 Shares in Penn. Railroad Company	1,000	0	0
Pike, Mrs. E. M., Executors of the late (Legacy)	1,000	0	0
Allt, Thos. Hy., Executors of the late (Legacy)	793	19	9
Turpie, W., Esq., Executors of the late (Legacy and Interest) .	505	11	9
Bannerman, Miss L.	500	0	0
British Celanese (Spondon Factory)—Employees' Hospital Fund, 1927	500	0	0
British Celanese (Spondon Factory)—Employees' Hospital Fund, 1928	500	0	0
Coupe, George, Esq., Executors of the late	500	0	0
Crammond, Mr. W., Executors of the late (Legacy)	500	0	0
Evans, Mrs. Walter, Endowment of Cot, "Darley Abbey" ..	500	0	0
Hulse, E. (the late), In memory of the late Mrs. K. S. Hulse ..	500	0	0
Johnson, Col. H. A., Executors of the late (Legacy)	500	0	0
Lewes, Mrs. Lucy, Endowment of Cot, "In memory of the late Captain F. H. Meredith Lewes"	500	0	0
Walters, Mrs., Executors of the late (Legacy)	500	0	0
"Anonymous," Endowment of "H.S." Cot	500	0	0
Smith, J. H., Esq., Executors of the late (Legacy)	500	0	0
Sutton, Mrs. Anne, Executors of the late (Legacy)	500	0	0
Taylor, Mr. Thomas, Executors of the late	500	0	0
Taylor, J. T., Executors of the late (Legacy)	500	0	0
1st V.B. the Sherwood Foresters	500	0	0
Eastwood, Miss S. M., Executors of the late (Legacy)	500	0	0
"A Friend"	500	0	0
Moody, Thos., Executors of the late (Legacy)	375	0	0
Goff, Miss Sarah Ann, Executors of the late (Legacy)	311	17	1
Turner, Miss E., Executors of the late (Legacy)	300	0	0
Roe, Lady, Executors of the late (part Legacy)	250	12	6
Jones, C. H., Esq., Executors of the late (Legacy)	250	0	0
Ann, Sir Edwin, Executors of the late (Legacy)	250	0	0
Evans, Walter, Esq., Executors of the late (Legacy)	250	0	0
Henley, Mrs., Executors of the late (Legacy)	250	0	0
Ryley, Miss E. } Endowment of Cot in memory of the late Mr.	250	0	0
Ryley, Miss K. } H. D. Shepherd	250	0	0
Wheeldon, W. H., Esq., Executors of the late (Legacy)	250	0	0
Newton, Miss C. E., Executors of the late (Legacy)	200	0	0
Bennett, Miss K., Executors of the late (Legacy)	200	0	0
Parker, Miss M. A., Executors of the late (Legacy)	194	6	4
Moody, Thos., Executors of the late (Legacy)	189	7	8
Tickle, Mary, Mrs., Executors of the late (Legacy)	154	11	3
Walker, Sir P. C., Bart. (the late)	150	0	0
Cupiss, Miss (the late) (Lady Superintendent)	140	0	0
Haslam, Sir Alfred Seale, Kt. (the Late)	115	0	0
Burton, The Right Hon. Lord (the late)	105	0	0
Hooley, E. T., Esq.	105	0	0
Clarke, W., Executors of the late (Legacy)	100	0	0
Hobson, H. M., Executors of the late (Legacy)	100	0	0
Brown, Miss Lucy Ann, Executors of the late (Legacy)	100	0	0
Brown, Mr. W., Executors of the late (Legacy)	100	0	0

	£	s.	d.
Butters, Mr. J., Executors of the late (Legacy)	100	0	0
Eastwood, Miss A. O., Executors of the late (Legacy)	100	0	0
Eckersley, Mrs. G. G., Executors of the late (Legacy)	100	0	0
Farrand, Mrs., Executors of the late (Legacy)	100	0	0
Moody, Miss Jane, Executors of the late (Legacy)	100	0	0
Haslam, Sir A. Seale, Executors of the late (Legacy)	100	0	0
Stretton, B., Executors of the late	100	0	0
Stone, Mrs. Grace, Executors of the late (Legacy)	100	0	0
Smith, F. N., Executors of the late (Legacy)	100	0	0
Walker, Sir A., Bart. (the late)	100	0	0
Walker & Slater, Messrs.	100	0	0
Wright, F. Beresford, Esq., and Mrs. Wright	100	0	0
Smith, Mrs. Margaret, Executors of the late (Legacy)	90	0	0
Watkinson, Mrs., Executors of the late (Legacy)	90	0	0
Ride, Mrs., Executors of the late	89	9	1
Gadsby, Miss R., Executors of the late (Legacy)	61	10	10
Bemrose, Sir H. H., Executors of the late (Legacy)	50	0	0
Curzon, Hon. Mrs. S., Executors of the late (Legacy)	50	0	0
Davis, Henry, Executors of the late (Legacy)	50	0	0
Ley, Sir Francis, Bart. (the late)	50	0	0
Prince, Aaron, Executors of the late (Legacy)	50	0	0
Ryley, John, Executors of the late (Legacy)	50	0	0
Taylor, Edward, Executors of the late (Legacy)	50	0	0
Wilmot, Miss Esther E., Executors of the late (Legacy)	50	0	0
Kirkby, Miss I. F., Executors of the late (Legacy)	50	0	0
Clayton, Mrs. M. A., Executors of the late (Legacy)	45	0	0
Bennett, Mrs., Executors of the late (Legacy)	44	9	6
Woodward, Miss E., Executors of the late (Legacy)	31	6	8
Bancroft, A., Executors of the late (Legacy)	25	0	0
Lloyd, Francis, Executors of the late (Legacy)	25	0	0
Smith, Sir John, Kt., J.P. (the late)	25	0	0
Walker, J., Esq., Dethick, Representatives of the late	25	0	0
Wright, Fitzherbert, Esq. (the late)	25	0	0
Sale of Pennsylvania Railroad Right of Allotments	47	12	10
Bemrose, Mrs. L., Executors of the late (Legacy)	22	17	6
Gadsby, G., Executors of the late (Legacy)	22	10	0
Foulkes, Edward, Executors of the late (Legacy)	22	10	0
Argill, Miss, Executors of the late (Legacy)	20	0	0
Foster, Miss, Sarah Ann, Executor of the late (Legacy)	20	0	0
Hewitt, Edwin, Executors of the late (Legacy)	16	18	10
Derby Co-operative Provident Society, proceeds of Soiree (per Mr. J. Swift)	16	12	6
Arkwright, F. C., Esq.	10	10	0
Buxton, Mr. George (the late)	10	10	0
Witton, Miss, Executors of the late (Legacy)	10	10	0
Cantrill, Mr. W., Executors of the late (Legacy)	10	0	0
Clowes, S. W., Esq. (the late)	10	0	0
Cupiss, F., Esq. (the late)	10	0	0
Derby County Football Club (share of proceeds of Charity Cup)	10	0	0
Eastwood, Miss A. O. (the late)	10	0	0
Frost, Mrs. E., Executors of the late (Legacy)	10	0	0
Greaves, Mrs. M. E. (the late)	10	0	0
Hobson, H. M., Esq. (the late)	10	0	0
Holland, W. R., Esq. (the late)	10	0	0
Morley, Mrs. Annie M. (the late)	10	0	0
Nixon, Mrs., Executors of the late (Legacy)	10	0	0
Orme, Wm., Esq. (the late)	10	0	0
Robinson, Misses, Abbeyfield (proceeds of Sale of Work)	10	0	0
Sherwin, Miss, Executors of the late (Legacy)	10	0	0
Woodiwiss, I. N., Esq.	10	0	0
Woodiwiss, Mrs. I. N.	10	0	0
Peacock, Mrs. Mary, Executors of the late (Legacy)	10	0	0

LEGACIES AND DONATIONS TO BUILDING AND FURNISHING FUNDS.

Of £10 and upwards, paid and announced in previous Reports.

	£	s.	d.
Bazaar and Sale of Work, April and October, 1881, Proceeds of	1,357	3	7
Bass, M. T., Esq. (the late)	1,000	0	0
" A Friend "	1,000	0	0
Eadie, James, Esq. (the late)	905	9	10
" Anonymous "	757	17	0
Wright, Frederick W., Esq., and Mrs. Wright	500	0	0
Goulden, Mrs., Executors of the late (Legacy)	500	0	0
Strutt, G. H., Esq. (the late)	260	0	0
Cowlishaw, Joseph, Executors of the late (Legacy)	250	0	0
Swingler, Henry, Esq., D.L. (the late)	210	0	0
Ley, Sir Francis, Bart. (the late)	173	8	2
Evans, Henry, Esq. (the late)	160	0	0
Bemrose, Sir H. H. (the late)	155	0	0
Evans, Sir Wm., Bart. (the late)	150	0	0
Belper, The Right Hon. Lord	130	0	0
Smith, Francis N., Esq. (the late)	125	0	0
Strutt, G. Herbert, Esq. (the late)	120	0	0
Burton, The Right Hon. Lord (the late).. .. .	120	0	0
Devonshire, His Grace the Duke of (the late)	120	0	0
Cupiss, Miss (the late), Lady Superintendent	102	2	0
Cox, S. R., Esq. (the late), and Mrs. Cox	100	0	0
Cupiss, F., Esq., Executors of the late (Legacy)	100	0	0
Evans, Walter, Esq. (the late)	100	0	0
Moss, Mrs. F. A. (the late), per the late S. J. Smith, Esq.	100	0	0
Wright, Fitzherbert, Esq. (the late)	100	0	0
Stretton, Mrs. John	100	0	0
Deacon, M., Esq.	58	15	4
" A Friend " (per the late Mr. Edwin Parker)	50	0	0
Inglefield, Lady	50	0	0
Markham, Charles, Esq. (the late)	50	0	0
Smith, Sir John, J.P. (the late)	50	0	0
Strutt, Hon. F. (the late)	40	0	0
Abney, Rev Canon (the late)	31	1	0
Clark, G. D'Arcy, Esq. (the late).. .. .	30	0	0
Holland, W. R., Dsq. (the late)	26	1	0
Hughes, Mrs.	25	0	0
Jervis, The Hon. W. M. (the late)	25	0	0
Massey, Mrs. (the late)	25	0	0
Walker, J., Esq., Representatives of the late (per W. Walker, Esq.)	25	0	0
Jefferson, Robert, Esq. (the late), and the late Mrs. Jefferson.. .. .	23	2	0
Turpie, William, Esq. (the late)	21	10	0
Sumner, F. J., Esq. (the late)	21	0	0
Woodiwiss, Alderman A. (the late)	21	0	0
Haslam, Sir Alfred Seale, Kt. (the late)	20	10	0
Parker, Mr. Edwin (the late)	20	0	0
Shipworth, Mrs., Executors of the late (Legacy)	20	0	0
Walker, Sir A. B., Bart. (the late)	20	0	0
Wheeldon, William G., Esq., (the late)	20	0	0
Swingler, A., Esq.	15	10	0
Boam, Henry, Esq., J.P. (the late)	15	5	0
Cadman, Joseph, Esq. (the late)	10	10	0
Devonshire, His Grace the Duke of	10	10	0
Gray, Mrs. (the late)	10	10	0
Greaves, C. A., Esq., M.B. (the late)	10	10	0

	£	s.	d.
Taylor, George, Esq., M.D. (the late)	10	10	0
Paget, Joseph, Esq. (the late)	10	5	0
"Country Friend"	10	0	0
Bemrose, W., Esq. (the late)	10	0	0
Boden, Henry, Esq., D.L. (the late)	10	0	0
Boden, Walter, Esq. (the late)	10	0	0
Gascoyne, Colonel (the late)	10	0	0
Harcourt, Right Hon. Sir W. V. (the late)	10	0	0
Harrison, J., Esq., Snelston (the late)	10	0	0
Hurt, Albert F., Esq. (the late)	10	0	0
Hubbersty, A. C., Esq.	10	0	0
Melbourne Glee Society (proceeds of Concert)	10	0	0
Shaw, Miss M. Longsdon	10	0	0
Sitwell, R. S. W., Esq., J.P. (the late)	10	0	0
Thirlby, Mrs. F. S.	10	0	0
Vernon, The Right Hon Lord (the late)	10	0	0
Were, Mrs.	10	0	0

EXTRACTS FROM THE RULES.

OBJECTS.

The object of the Hospital shall be to provide for the reception during sickness, medical treatment and maintenance, of the children of poor parents within the Town or County of Derby, and such other cases as the Board of Management may from time to time think fit, and to furnish with medicines and advice as Out-patients those who need not or cannot be admitted into the Hospital.

IN-PATIENTS.

Children shall be admissible up to the age of ten years as in-patients. Very urgent exceptional cases allowed by the Board of Management may be admitted above ten years.

ADMISSION OF IN-PATIENTS.

In-patients shall be admitted at 10 o'clock on Fridays only, except in cases of accident or other emergency. No cases of a contagious or infectious character shall be admitted into the Hospital.

OUT-PATIENTS.

At any age under twelve years children of poor parents can be admitted as Out-patients for medical treatment and advice. They must attend at 2.30 o'clock on Tuesdays or Fridays.

Parents must bring their own bottles for medicines, or deposit the value of the bottles handed to them as a security for their return clean and sound.

QUALIFICATION OF GOVERNORS.

Every annual subscriber of £1 1s. 0d. and upwards shall be a Governor, and every donor of £10 or more shall be a Life Governor, of the Hospital.

The collector of £20 or more at one time for the benefit of the Hospital, or the organiser of concerts, or other entertainments, paying £10 or more within twelve months to the funds of the Hospital, or the Minister of any church or chapel, or other place of worship, paying at one time a collection of £10 or more to the funds of the Hospital, shall be a Life Governor.

The Working Men's Fund Committee may nominate a representative being a member of their Committee to be a Governor—but without any privilege of recommends—in respect of each complete sum of £50 contributed annually.

A committee organising concerts or other entertainments, or collecting subscriptions to the amount of £10 or more for the benefit of the Hospital, may submit to the Board of Management a nominee to represent them as a Life Governor.

The Medical Officers shall be Governors *ex officio*.

A Life Governor renewing his donation or collection of £10 or more shall be entitled to nominate a person as a Life Governor.

PRIVILEGES OF GOVERNORS AND SUBSCRIBERS.

Life Governors of £10 qualification shall be entitled to three recommendations in a year; Life Governors of £20 qualification to six recommendations in a year, and so on in proportion, if desired.

Governors being Subscribers of £1 1s. shall be entitled to three recommendations in a year, and Subscribers of £2 2s. to six recommendations in a year, and so on in proportion, if desired.

Annual Subscribers of 10s. 6d. shall be entitled to one recommendation. A family subscribing £1 1s. to a "Cot" shall be entitled to three recommendations in a year.

One recommendation shall be required for an Out-Patient, which shall entitle a child to treatment for eight weeks if necessary, and three recommendations shall be required for an In-Patient, which shall entitle a child to treatment for four weeks, if necessary.

SUBSCRIPTIONS : WHEN DUE.

All subscriptions shall be due in advance on the 1st October, and are considered to be continued each current year, unless notice be given to the contrary. No Governor shall be entitled to vote at any Special General Meeting whose subscription is unpaid, or at the Annual Meeting unless the subscription for the previous year be paid.

BOARD OF MANAGEMENT.

The Board of Management shall consist of the President, Vice-President, Ex-Presidents, the Mayor of Derby for the time being, Chaplain, Treasurer, Honorary Medical Officers, and Secretary and 12 Governors, and two or more Members of the Working Men's Committee whose number shall be regulated as follows: there shall be at least two such members, and an additional member for every complete £500 in excess of £1,000 collected by them in the preceding financial year with a maximum representation of 5 members.

The direction and general management of the Hospital shall be vested in the Board of Management thus constituted.

BOARD OF MANAGEMENT MEETINGS.

The Board of Management shall meet monthly at the Hospital, at such time as may be determined at the first meeting in each year, and at such other times as shall be considered necessary. At the first meeting after the Annual General Meeting the Board shall appoint a Chairman, and shall likewise appoint a House Committee, consisting of four members of the Board and the members of the Honorary Medical Staff. The Chairman of the Board shall be a member of the House Committee *ex officio*.

Three members of the Board shall form a quorum.

DUTIES OF HOUSE COMMITTEE.

The House Committee shall meet once in every week, and at the first meeting after their election shall appoint one of their own members to be the Chairman of that Committee for the ensuing year. The Committee shall have the care of the household arrangements of the Hospital, shall inspect the tradesmen's bills, shall enforce the observance of the Regulations of the Hospital, and shall notice and report to the Board any irregularity or mistake on the part of the officers or servants of the Hospital, and shall appoint and dismiss, and make all necessary arrangements as to duties, salaries or otherwise, with the nurses, porters and menial servants, and shall at every meeting of the Board cause a statement of the household expenditure for the previous month to be produced to the Board. Of the said House Committee three shall form a quorum.

During the interval between their meetings the Chairman of the House Committee shall be authorised to exercise their functions in any matter of emergency, and shall report at their next meeting whatever he shall have done under this authority.

COTS AND THEIR ENDOWMENTS.

A donation or legacy of £500 or more will endow and name a Cot in perpetuity.

Every person subscribing annually £25 or upwards to, or collecting annually £50 or upwards for, the benefit of the Hospital, shall have the privilege of naming a Cot for the then current year.

VISITORS.

Subscribers and other persons interested in the work may visit the Hospital on any day (except Saturday and Sunday) between 2.0 p.m. and 4.0 p.m.

Patients may be visited by their parents and friends once a week, on Sundays or Fridays, between the hours of 2.30 p.m. and 3.30 p.m.

Form of Legacy.

I give and bequeath to the Treasurer for the time being of the Derbyshire Hospital for Sick Children, North Street, Derby, the sum of.....(free from Legacy Duty), to be raised and paid by and out of such part of my personal estate as is legally applicable to charitable purposes, which said sum I desire may be applied towards carrying on the charitable designs of the said Institution.

DERBYSHIRE HOSPITAL
FOR SICK CHILDREN.



FRONT VIEW, NORTH STREET.

NORTH STREET, DUFFIELD ROAD,
DERBY.