

**Report, balance sheet and statistics : 1927 / Dilke Memorial Hospital,  
Forest of Dean.**

**Contributors**

Dilke Memorial Hospital (Cinderford, England)

**Publication/Creation**

Cinderford : [publisher not identified] 1927

**Persistent URL**

<https://wellcomecollection.org/works/a5xcpyqt>

**License and attribution**

This work has been identified as being free of known restrictions under copyright law, including all related and neighbouring rights and is being made available under the Creative Commons, Public Domain Mark.

You can copy, modify, distribute and perform the work, even for commercial purposes, without asking permission.



Wellcome Collection  
183 Euston Road  
London NW1 2BE UK  
T +44 (0)20 7611 8722  
E [library@wellcomecollection.org](mailto:library@wellcomecollection.org)  
<https://wellcomecollection.org>

*hms*

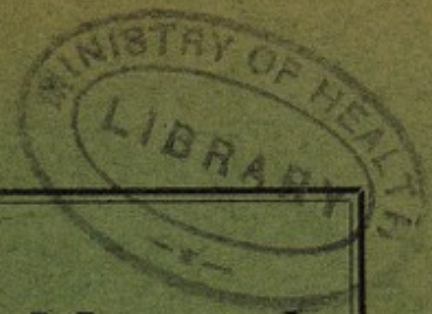

The Dilke Memorial Hospital  
FOREST OF DEAN.

---

REPORT,  
BALANCE SHEET  
AND  
STATISTICS.

---

For the Year ending December 31st,  
1927.

---

"MERCURY" OFFICE, CINDERFORD.



WELLCOME  
LIBRARY  
Ann Rep  
WX28  
.B65  
C57D57  
1927



22501907728



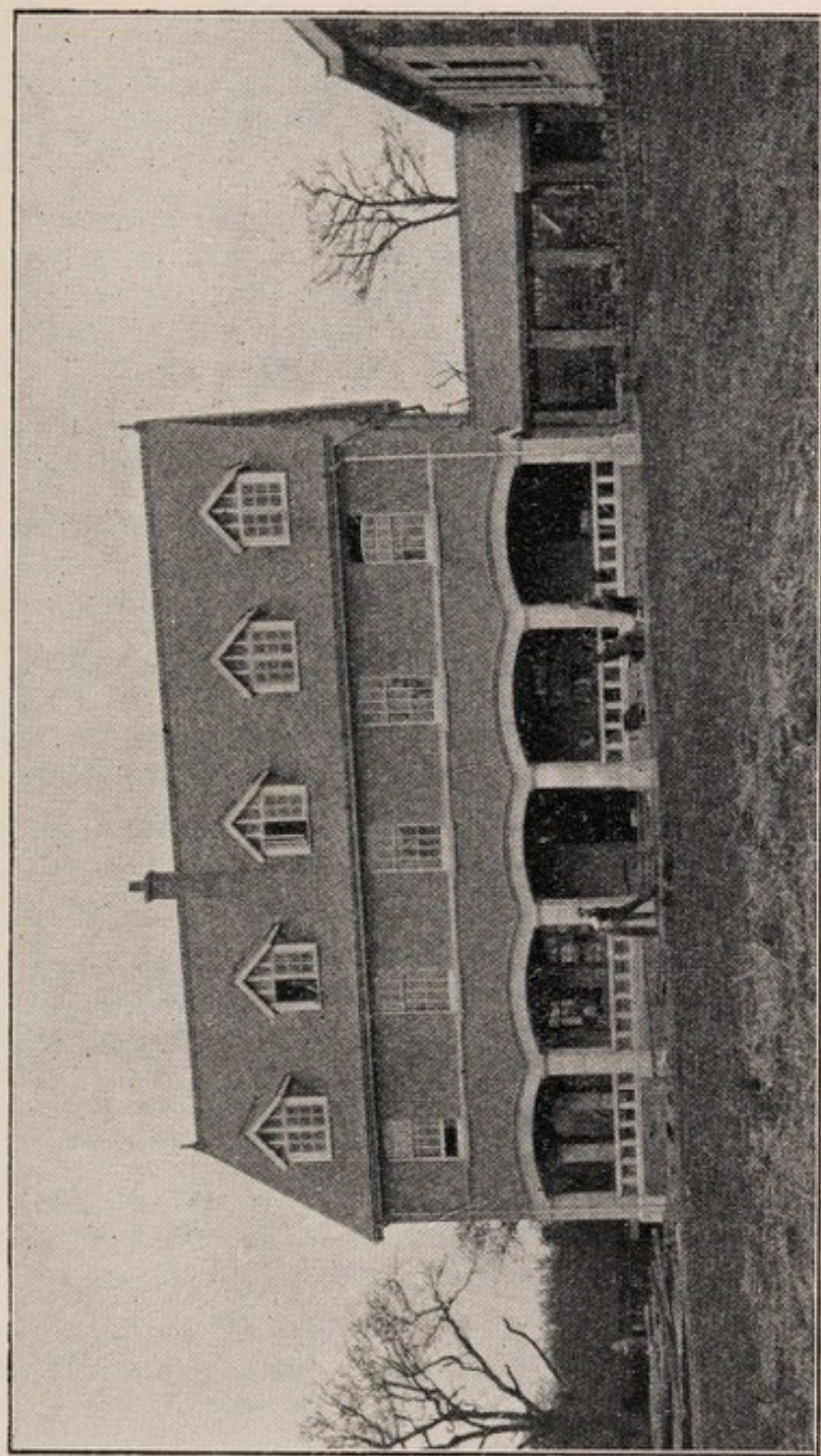

THE NEW EXTENSION BUILDINGS.



Digitized by the Internet Archive  
in 2019 with funding from  
Wellcome Library

<https://archive.org/details/b31687763>



## MAINTENANCE FUND.

---

The General Committee have pleasure in rendering their Report and Financial Statement upon the working of the Hospital for the 12 months ending 31st December, 1927.

The number of in-patients admitted during the year was 355, as compared with 272 during 1926; the number of out-patients treated 180, as compared with 144 during 1926; making a total number of patients treated during the year 535, as compared with 416 during 1926, an increase of 119 patients.

Since the opening of the Hospital 1,158 in-patients have been admitted and 685 out-patients treated, a total of 1,843 cases.

The total Income for the year amounted to £3,816 18s. 5d., 45.9 per cent. being derived from Workpeople's Contributions and 54.1 per cent. being derived from other sources.

The total Expenditure for the year amounted to £2,904 2s. 4d., of which £417 6s. 2d. has been expended upon Extensions. The deficiency of £510 2s. 10d. brought forward as at the 1st January, 1927, has been redeemed.

Bills accrued due and payable on the 31st December, 1927, amounted to £278 15s. 7d., thus reducing the balance of funds from £402 13s. 3d. to £123 17s. 8d.

The actual cost of maintenance and administration, after making the necessary adjustment for accounts outstanding amounted to £2,463 9s. 9d.

A provision of 2/6 per case has been made as representing the cost of treatment of out-patients.

The net cost of in-patients has therefore been £2,440 12s. 3d., and this figure has been taken into consideration in arriving at the costs set out in the Schedule attached hereto.

The Committee wish to place on record their appreciation of the action of the workmen in agreeing to the 1½d. per week contribution for the 12 months. This action enabled the Committee to go forward with greater confidence upon their programme for the Extensions.

In accordance with the promise made at the time the 1½d. was agreed upon, the Committee has now arranged that the 1d. per week be reverted to.

The Committee testify with gratitude to the work so efficiently carried on by the Honorary Medical Staff, and the Matron



and her Staff, and extend to them very warm appreciation of the services rendered during the past year.

The interest of the Staff attached to the Hospital has largely contributed to its success and to the comfort and well being of the patients.

The Committee pay tribute to the general interest and support, both financial and in other directions, shewn towards the Institution by the general public during the past year, workpeople who have contributed under the Contributory Scheme, to donors, to tradespeople and their assistants, to organisers and supporters of the various functions held on behalf of the Hospital, to the Staffs engaged at the various Day Schools of the District, and to Places of Worship.

The Clergy and Laymen of the District have taken a deep interest in the Sunday Services, and their assistance in this necessary direction are appreciated.

Acknowledgement with thanks is expressed to the local Press for publicity given in matters connected with the Hospital, including the Matron's weekly report; also to Mr. W. A. Sadler (Public Auditor), who has voluntarily given his services to the Institution.

Mr. G. Hanney has continued his very excellent work in the capacity of honorary hairdresser, etc., to the Institution.

COMMITTEES.—Coleford, Blakeney, and Drybrook Hospital Workers Committees have, during the year, continued untiringly their work on behalf of the Hospital, and grateful thanks are expressed both to the Committees and their supporters, for the good work they are doing.

It is hoped that in the near future Committees will be set up in other areas of the District.

The total amount expended in extending the Institution has amounted to £6,570 0s. 5d., and during the year provision has been made for a Maids' Kitchen, Lavatory, Bathroom, together with extra equipment of the laundry.

The Committee propose spending a further sum of £400 upon Extensions during 1928.

Ever before the Committee is the first object of the Hospital—that of cure or relief of suffering—and by a gradual process the Hospital has been built, extended and equipped to this end. The continued interest of the public is earnestly appealed for.

J. J. JOYNES, Chairman.

G. H. ROWLINSON, Honorary Secretary.



## STATISTICAL TABLE.

### LIST OF IN-PATIENTS ADMITTED DURING THE YEAR ENDING DECEMBER 31st, 1927. CLASSIFIED ACCORDING TO DISEASES.

DISEASES.	Cured.	Relieved.	Died.	Totals.
Fractures ...	18	2	...	20
Burns and Scalds ...	3	...	...	3
Injuries ...	39	2	...	41
Appendicitis ..	5	...	...	5
Hernia ...	2	...	...	2
Tuberculosis ...	4	5	...	9
Pregnancy, Normal ...	3	...	...	3
Pregnancy, Abnormal ...	15	...	...	15
Tonsillitis ...	53	...	...	53
Pneumonia ...	2	...	...	2
Heart Disease ...	...	2	...	2
Miscellaneous Medical ...	70	6	8	84
Miscellaneous Surgical ...	95	2	1	98
Gynæeological ...	17	...	1	18
Totals ...	326	19	10	355

Operations, Major—9.

Operations, Minor—180.

Midwifery Cases—10.

X-Ray Examinations—85.

Ultra Violet Light Treatment—209.

Number of in-patients—355.

Number of out-patients—183.

Total number of days spent in Hospital—6,384.

Average stay of each patient—17.98 days.

Average number of in-patients per week—17.54.

Average weekly cost of Maintenance and Administration—  
£46 19s. 1d.

Average cost per in-patient admitted—£6 17s. 5.99d.

Average cost per week per bed occupied—£2 13s. 6.47d.

The best thanks of the Committee are extended to the Donors of Fruit, Flowers and Vegetables, also Literature. Such Gifts are welcome and appreciated.



# THE DILKE MEMORIAL HOSPITAL.

Accounts: Twelve Months ending 31st December, 1927.

## INCOME.

	£	s.	d.
Donations ... ..	361	16	3½
Annual Subscriptions ... ..	516	18	8
Places of Worship ... ..	29	5	11
Workpeople's Contributions ... ..	1753	2	0½
Entertainments ... ..	58	5	10
Payments by Patients ... ..	153	6	7
Interest 5 per cent. War Loan ... ..	100	11	4
Sundries ... ..	13	1	4½
County Committees and Boards of Guardians ... ..	138	8	11

Total Income: Maintenance Fund	3124	16	11½
Donations to Extension Fund	692	1	5½

Carried forward ... .. £3816 18 5

## EXPENDITURE.

PROVISIONS—		£	s.	d.	£	s.	d.
Meat ... ..	...	116	10	7			
Groceries ... ..	...	295	2	6			
Fish and Green Groceries ... ..	...	74	1	10			
Bread and Confectionery ... ..	...	61	11	7			
Milk and Eggs ... ..	...	73	17	6			
					621	4	0

## SURGERY AND DISPENSARY—

Drugs and Chemicals	...	...	82	3	9
Dressings	...	...	62	16	10
Instruments and Appliances	...	...	24	3	5
Wines and Spirits	...	...	6	14	4
X-Ray Department	...	...	56	5	3
Uniform	...	...	12	16	10
Massage	...	...	13	3	0
Specialists	...	...	50	12	6
Linen	...	...	28	14	0
Cot (Subscribed)	...	...	4	19	6
Payments to other Institutions	...	...	10	11	0





# STATEMENT OF ACCOUNTS—continued.

	£	s.	d.		£	s.	d.		£	s.	d.
Brought forward ...	...	...	...	Sundries ...	...	...	...	...	4	16	2
				Bank Charges ...	...	...	...	...	9	18	5
				Hauage ...	...	...	...	...	3	9	0
				RATES AND TAXES—							
				Water Rate ...	...	...	...	...	36	12	0
				Parish Rates ...	...	...	...	...	25	16	2
				FINANCE—							
				Purchase of Postcards ...	...	...	...	...	15	8	0
				Loss on Singing Contest ...	...	...	...	...	3	13	1
				Matron: Petty Cash ...	...	...	...	...	19	1	1
									19	4	3
				Total Maintenance Fund Expenditure ...	...	...	...	...	2486	16	2
				Extensions ...	...	...	...	...	417	6	2
				Total Expenditure ...	...	...	...	...	2904	2	4
				Balance 1st January, 1927, brought forward ...	...	...	...	...	510	2	10
				Balance as at 1st December, 1927 ...	...	...	...	...	402	13	3
Total ...	...	...	...	Total ...	...	...	...	...	£3816	18	5

## INITIAL BUILDING FUND.

	£	s.	d.		£	s.	d.
Balance as at 1st January, 1927 ...	...	...	...	Interest Transferred to Maintenance Fund ...	...	100	11 4
To Interest ...	...	...	...	By Balance as at 31st December, 1927 ...	...	2011	8 0
Total ...	...	...	...	Total ...	...	£2111	19 4

## Subscription Form.

To the Hon. Secretary,  
Dilke Memorial Hospital,  
Cinderford, Glos.

Please find enclosed £..... being  
Subscription to the Funds of the Hospital.

\*You may consider this an Annual Subscription.

Signed.....

Address.....

.....  
\*Strike out if inapplicable.

---

*Note :* Annual Subscriptions are due 1st July in each year, and Donors may instruct their Bankers to credit "The Dilke Memorial Hospital A/c, Lloyds (C. & C. Branch) Bank, Cinderford," accordingly. Advice of credit should, however, be forwarded to Hon. Sec.



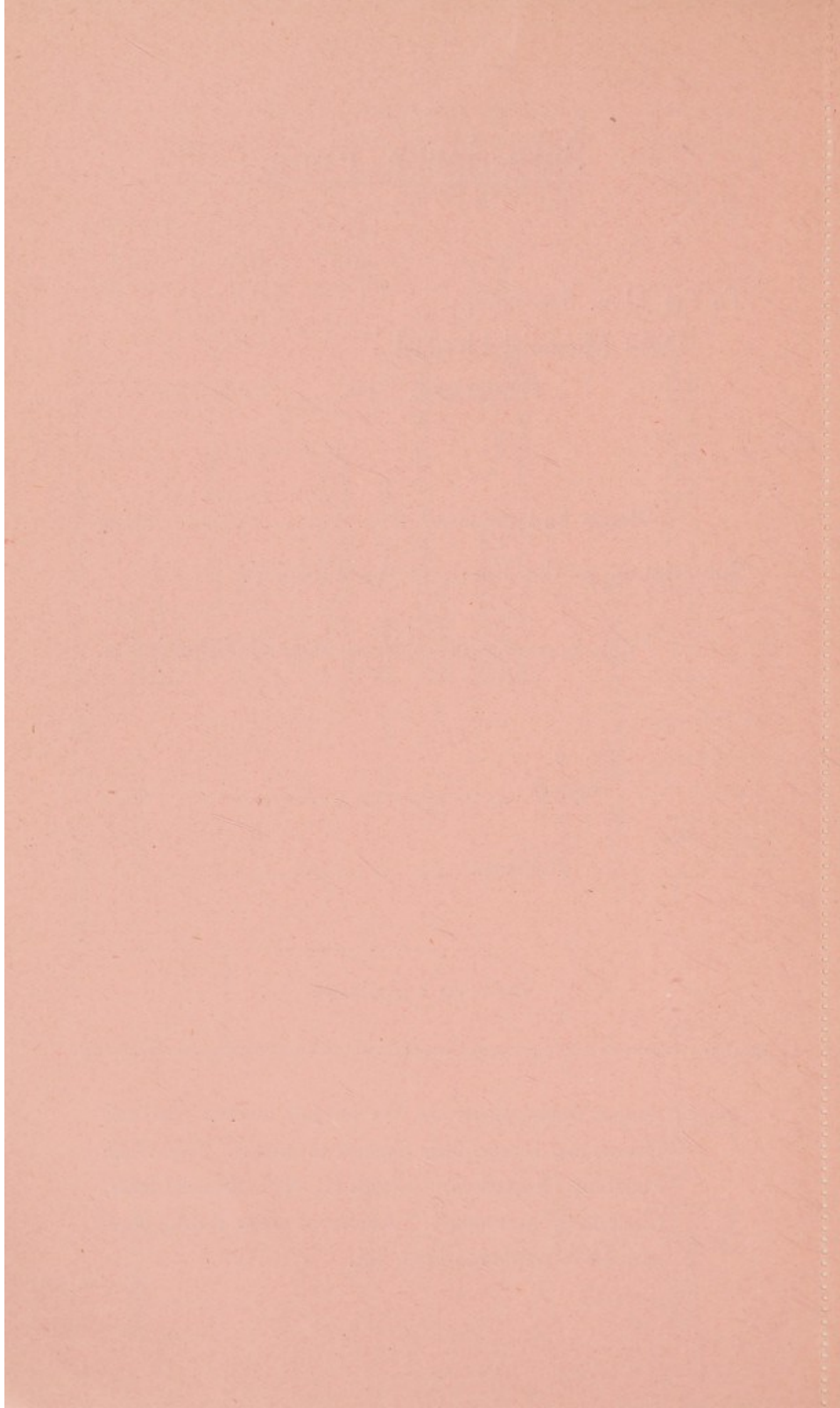

# The Dilke Memorial Hospital.

---

## FORM OF BEQUEST

*I give and bequeath to The Dilke Memorial Hospital, Forest of Dean, the sum of £..... free of duty, to be paid out of such part of my Estate as I can lawfully charge with the payment of legacies to charitable uses, and to be applicable for the general purposes of the said Hospital.*

*The receipt of the Treasurer, for the time being, of the said Institution to be a sufficient discharge of the same.*





# Statement of Balances as at 31st December, 1927.

	£ s. d.				£ s. d.		
Initial Building Fund	...	...	...	Lloyds Bank (O & C Branch)	Current Account ...	409	6 5
Cash due to Honorary Secretary	...	...	...	5 per cent. War Loan Stock, 1929—1947	...	2011	8 0
Maintenance Fund	...	...	...				
Total	...	...	...	Total	...	£2420	14 5

I, the undersigned, have examined the foregoing Accounts of the Dilke Memorial Hospital, together with Receipts, Vouchers, and Bank Pass Books, and certify same to be correct.

C. Underford,

February 15th, 1928.

Signed, W. A. SADIET,  
Honorary Auditor.



# **LIST OF DONATIONS SUBSCRIPTIONS, WORKPEOPLE'S CONTRIBUTIONS, etc. FOR YEAR ENDING 31st DECEMBER, 1927.**

	£	s.	d.
<b>LARGE COLLIERIES.</b>			
Lightmoor Colliery ...	272	1	0
Foxes Bridge .....	185	9	10
Eastern United .....	205	9	10
Crump Meadow .....	147	2	3
Arthur & Edward .....	192	4	9
Cannop .....	292	13	3
Parkend Deep Navigation .....	178	8	9
	<b>£1,473</b>	<b>9</b>	<b>8</b>

	£	s.	d.
<b>SMALL COLLIERIES.</b>			
New Hawkins .....	0	8	2
Edenwall .....	1	7	0
Mr. M. Gwilliam's .....	0	19	6
Addis Hill .....	3	7	0
Mr. M. Hamblin's .....	1	12	0
Mr. S. Hawkins' .....	1	10	0
Messrs. Smith & Voyce .....	0	5	0
Buckholt .....	5	15	4
Worrall Hill .....	0	5	6
Mr. S. Hughes .....	0	7	4
Mr. Hughes .....	0	10	0
Potlid Colliery .....	3	13	3
Nine Wells .....	5	15	2
Oldcroft .....	11	13	10
Adams Bros. ....	1	10	2
Worcester No. 2 .....	1	2	6
Moseley Green .....	2	17	10
Mr. Perkins' .....	2	9	0
Messrs. Gwilliam Bros....	1	10	0
Mr. T. Gwilliam .....	0	8	6
Speedwell .....	1	8	0
Mr. C. J. Miles .....	2	0	3
Thatch Colliery .....	0	6	0
Regulator .....	4	1	0
	<b>£54</b>	<b>12</b>	<b>4</b>

	£	s.	d.
<b>OTHER WORKS.</b>			
Wigpool Mines .....	28	16	0
Messrs. Herbert and Young .....	1	1	3
Messrs. Teague & Chew .....	7	13	4
"Dean Forest Mercury" .....	3	2	9
Lydbrook Cable Works .....	56	1	3

	£	s.	d.
East Dean R.D.C. ....	6	15	9
Mitcheldean Brewery ...	13	3	0
Broadmoor Brickworks ...	4	16	6
Cinderford Co-operative Society .....	17	4	5
Do., Mr. W. Jenkins' Group .....	1	0	0
Cinderford Gas Works ...	1	3	11½
Cannop Wood Distillery...	7	3	9
Whitecliff Quarries .....	0	8	0
Messrs. R. Watkins and Sons .....	5	10	3
Mr. T. Newcomen .....	2	2	4
Crown Woodmen .....	5	14	9
Mr. T. Pullen's .....	1	14	0
Forest of Dean United Stone Firms .....	31	13	3½
Milkwall Brickworks ...	0	12	0
Messrs. Powell & Giles...	3	0	0
Parkend Timberyard .....	8	11	6
Shakemantle Quarries ...	2	4	0
Messrs. T. W. Brown and Co. ....	1	19	10
Cinderford Crusher Works	0	15	0
Cinderford Post Office ...	2	14	2
Crazy Quarry .....	1	15	0
Messrs. F. H. Munn & Co. ....	0	19	6
High Meadow .....	0	12	0
West Glos. Power Co ...	3	6	0
Messrs. J. Joiner & Sons	1	15	11½
Dunn Mines .....	1	3	0
Drybrook Quarries .....	0	7	6
	<b>£225</b>	<b>0</b>	<b>0½</b>

## **SUBSCRIPTION LIST.**

	£	s.	d.
Forest of Dean Colliery Owners' Association	250	0	0
Commissioners of Woods and Forests ...	100	0	0
Mr. J. J. Joynes, J.P....	25	0	0
Miss Crawshay .....	25	0	0
Cannop Coal Co., Ltd....	25	0	0
Miss Tuckwell .....	21	0	0
Messrs. T. Taylor & Bros.	10	10	0
Gloucester Liberal Benefit Society .....	10	10	0



## SUBSCRIPTIONS AND DONATIONS LIST—Continued.

	£	s.	d.		£	s.	d.
British Legion: Coleford				Mr. C. J. Francis .....	1	1	0
Women's Section .....	10	0	0	Messrs. Hawkins Bros....	1	1	0
Cinderford and District				Ladies' Guild, Berry Hill	1	1	0
Flying Club .....	7	10	0	Mr. Quinton Barton .....	1	1	0
Dean Forest Police .....	6	0	3	Mr. T. Gwilliam .....	1	1	0
Directors, Lloyds Bank				Mr. Miles .....	1	1	0
Ltd. ....	5	5	0	Miss Smith .....	1	1	0
Rev. E. F. Macnamara...	5	0	0	Mr. H. Fisher .....	1	1	0
Gloucestershire Constabulary				Mr. W. J. Bolton .....	1	1	0
Mr. H. K. Hudson .....	5	0	0	Mr. F. Sleeman .....	1	1	0
Mrs. L. G. Bellamy .....	5	0	0	India & China Tea Co....	1	1	0
Mr. F. Stevens .....	5	5	0	Miss K. Morgan .....	1	1	0
Col. R. J. Kerr .....	5	0	0	Mr. M. James .....	1	1	0
Mr. E. Jacobs .....	5	0	0	Mr. E. A. Stanton .....	1	1	0
The Union Insurance Co.	5	3	6	Mr. W. Rivers .....	1	1	0
The New Roberts Folly				Mr. A. Adams .....	1	1	0
Gales .....	4	9	0	Mr. H. E. Birt .....	1	1	0
Collection: Cinderford				Major Penberthy .....	1	1	0
Flower Show .....	4	0	1½	Mr. W. Smith .....	1	1	0
Guests: Littledean Guest				Mr. F. McGill Clouston	1	1	0
House .....	3	10	0	Dr. Buchanan .....	1	1	0
Do., Do., ...	2	16	6	Mr. Wooley .....	1	1	0
Messrs. Bower & Sons...	3	3	0	Mr. S. Beach .....	1	1	0
Mr. Cripps .....	3	3	0	Mr. Isles .....	1	1	0
Girls, Bell's Grammar				Mr. C. Hirst .....	1	1	0
School, Coleford .....	3	3	0	Mr. F. E. Plummer .....	1	1	0
Mr. George Church .....	3	0	0	Mr. Martin .....	1	1	0
Mr. H. Morgan .....	3	0	0	Mr. H. Barter .....	1	1	0
Mr. R. E. Westaway ...	2	0	0	Mr. W. Morgan .....	1	1	0
Star Tea Co., Ltd. ....	2	0	0	Messrs. Bright & Grim-			
Mr. F. Wintle .....	2	2	0	wade .....	1	1	0
Mr. E. J. Smith .....	2	2	0	Mrs. Hudson .....	1	1	0
Forest of Dean United				Mrs. R. Taylor .....	1	1	0
Stone Firms .....	2	2	0	Mr. L. High .....	1	1	0
Mr. J. H. Fewings .....	2	2	0	Mr. R. Williams .....	1	1	0
Mr. W. D. Meredith ...	2	2	0	Mr. J. Morrison .....	1	1	0
Directors, Mitcheldean				Mr. W. F. Pullen .....	1	1	0
Brewery .....	2	2	0	Mr. C. Morgan .....	1	1	0
Mrs. Mayo .....	2	2	0	Anonymous .....	1	1	0
Mr. C. Deakin .....	2	0	0	Mr. E. Burton .....	1	1	0
Mr. E. C. Wigan .....	2	2	0	Mr. F. Dykins .....	1	1	0
Mr. W. James .....	2	2	0	Mr. H. A. Parker .....	1	1	0
Rev. W. M. Bellamy ...	2	2	0	Mr. J. Marfell .....	1	1	0
Mr. and Mrs. Hillman ..	2	2	0	Mr. F. Preece .....	1	1	0
The Porth Lime Co. Ltd.	2	2	0	Mr. J. E. New .....	1	1	0
Mr. H. C. Grimwade ...	2	2	0	Mr. C. Parry .....	1	1	0
Mr. W. Whitehouse .....	2	0	0	Messrs. Hamblin & Sons	1	0	0
The Misses Gee .....	2	0	0	Mr. C. J. Perkins .....	1	0	0
Miss B. Stead .....	2	0	0	Mr. Miles .....	1	0	0
Mr. R. Morgan .....	2	0	0	Mr. E. J. Worgan .....	1	0	0
Mr. T. Wilce .....	2	0	0	Mr. H. Daniels .....	1	0	0
L.M. & S. Railway Co....	1	10	0	Mr. T. Beddis .....	1	0	0
Mr. D. Lang .....	1	10	0	Mr. James Marfell .....	1	0	0
Mr. and Mrs. Knight ...	1	6	0	Anonymous .....	1	0	0
Mrs. Boey .....	1	1	0	Mr. Pene .....	1	0	0
Mr. G. Kear .....	1	1	0	Anonymous .....	1	0	0
				Mr. R. S. Taylor .....	1	0	0



## SUBSCRIPTIONS AND DONATIONS LIST—Continued.

	£	s.	d.		£	s.	d.
Mrs. Teague .....	1	0	0	Mr. Brobyn .....	0	5	0
Mrs. Parry .....	1	0	0	Miss Morgan .....	0	5	0
Mrs. E. Jones .....	1	0	0	Mr. MacDougall .....	0	5	0
Mr. Burges .....	1	0	0	Mr. A. Buffry .....	0	5	0
Miss Baldwin .....	1	0	0	Mr. J. Worgan .....	0	5	0
Miss Jones .....	1	0	0	Mr. F. Isles .....	0	5	0
Miss Hull .....	1	0	0	Mr. S. F. Preedy .....	0	5	0
Mr. Stephens .....	1	0	0	Mr. Bowkett .....	0	5	0
Mr. Bingle .....	1	0	0	Mr. B. Hale .....	0	5	0
Mr. W. Morris .....	1	0	0	Mr. Thomas .....	0	5	0
Mr. J. Hale .....	1	0	0	Mr. W. Young .....	0	5	0
Mr. Miles .....	1	0	0	Mr. H. Jenkins .....	0	5	0
Mr. T. Gwilliam .....	1	0	0	Mr. E. Wilce .....	0	5	0
Mr. W. Kear .....	1	0	0	Mr. Lewis .....	0	5	0
Mr. C. Lees .....	1	0	0	Mr. F. Turley .....	0	5	0
Mr. George Whittle .....	1	0	0	Mr. W. Nelmes .....	0	5	0
Mr. C. Bell .....	1	0	0	Miss Gardner .....	0	5	0
Mr. J. Joiner .....	1	0	0	Miss Teague .....	0	5	0
British Legion, Forest of Dean Branch .....	1	0	0	Miss Jones .....	0	5	0
Anonymous .....	1	0	0	Miss Cooper .....	0	5	0
Mrs. Teague .....	1	0	0	Mr. W. Castle .....	0	5	0
Anonymous .....	0	18	2	Mr. Fraser .....	0	5	0
Mrs. Pollard .....	0	10	6	Mr. S. Wilce .....	0	5	0
Mr. E. Buffry .....	0	10	6	Mr. Mobberley .....	0	5	0
Mr. F. Young .....	0	10	6	Mrs. Hunt .....	0	5	0
Mr. G. Young .....	0	10	6	Mr. J. Gough .....	0	5	0
Mr. G. P. Mansell .....	0	10	6	Mr. Woodcliffe .....	0	5	0
Mr. A. Carter .....	0	10	6	Miss Watson .....	0	5	0
Mr. C. J. Miles .....	0	10	6	Mr. S. Morgan .....	0	5	0
Mrs. Greenman .....	0	10	0	Rev. T. Price .....	0	5	0
Mr. J. H. Bryant .....	0	10	0	Mr. Lucas .....	0	5	0
Mr. E. Bowers .....	0	10	0	Mr. Sidwell .....	0	5	0
Mrs. Butler .....	0	10	0	Mr. G. Moore .....	0	5	0
Mrs. Knight .....	0	10	0	Miss Phillips .....	0	5	0
Misses B. and F. Knight .....	0	10	0	Mr. Williams .....	0	5	0
Mr. Blewett .....	0	10	0	Mrs. Laycock .....	0	5	0
Mr. Blewett .....	0	10	0	Mrs. Martin .....	0	5	0
Mr. C. Miles .....	0	10	0	Mr. Hunt .....	0	5	0
Mr. J. Boughton .....	0	10	0	Miss Orpin .....	0	5	0
Mr. Young .....	0	10	0	Mr. R. Brown .....	0	5	0
Mr. J. Morgan .....	0	10	0	Mrs. James .....	0	5	0
Mr. Beddis .....	0	10	0	Mr. F. Trafford .....	0	5	0
Mr. and Mrs. Knight .....	0	10	0	Mr. B. Hale .....	0	5	0
Mr. F. Bathe .....	0	10	0	Mr. M. Macdougall .....	0	5	0
Mr. R. Watkins .....	0	10	0	Mr. T. Wilce .....	0	5	0
Mr. Ronald Smith .....	0	10	0	Mr. H. Glastonbury .....	0	5	0
Mr. B. Bryant .....	0	10	0	Mrs. Hillman .....	0	5	0
Mr. J. A. Baynham .....	0	10	0	Miss Aston .....	0	5	0
Anonymous .....	0	10	0	Mr. and Mrs. Aston .....	0	5	0
Mr. Miles .....	0	7	6	Mr. Fox .....	0	5	0
Mr. Arblaster .....	0	7	6	Mr. Harper .....	0	5	0
Mr. Pope .....	0	7	6	Mr. G. Morgan .....	0	5	0
Mr. Miles .....	0	6	0	Mr. Smith .....	0	5	0
Mr. H. Boughton .....	0	5	0	Mrs. Brinton .....	0	5	0
Mr. G. Kear .....	0	5	0	Mrs. Kiddle .....	0	5	0



# SUBSCRIPTIONS AND DONATIONS LIST—Continued.

	£	s.	d.
Mr. Nelmcs .....	0	5	0
Mr. M. Westaway .....	0	5	0
Mr. F. Dykins (Balance Football Proceeds) .....	0	4	10
Sundry Annual and Quar- terly Subscriptions) ...	24	3	5

## EXTENSION FUND.

Commissioners of Woods and Forests .....	50	0	0
Bazaar:—			
Proceeds .....	275	13	1
Miss Crawshay .....	25	0	0
Mrs. Jordan .....	2	0	0
Mr. A. Hooper .....	1	1	0
Lady Brain .....	5	0	0
Five Acres School .....	1	3	6
Mr. and Mrs. Maclean .....	5	0	0
Mr. W. Whitehouse ...	0	10	0
Mr. D. Morgan .....	1	0	0
Littledean House .....	2	2	6
Mr. E. Carter .....	0	5	0
Broadwell Stall .....	2	5	4
Mrs. Barter .....	1	10	0
	322	10	5

## CHRISTMAS OFFERINGS.

Coleford District .....	38	2	3
Cinderford .....	27	9	10½
Blakeney .....	10	4	0
Drybrook .....	7	11	0
Rusridge .....	4	9	6
Parkend .....	4	0	4
The Misses Brain and Marfell .....	2	12	0
Steam Mills .....	2	1	4½
Soudley .....	1	12	7
Joys Green .....	1	10	6
Littledean .....	1	4	8
Mitcheldean .....	1	0	0
Lydbrook .....	1	0	0
Bream .....	0	18	0
Plump Hill .....	0	5	6
	104	1	7

## SALE OF MATCHES.

Mr. Embling .....	6	17	8
Mrs. Hull .....	0	10	0
Mr. S. Charley .....	0	8	10
Mrs. Jones .....	0	8	4
	8	4	10

	£	s.	d.
Mitcheldean School .....	0	17	0
Mrs. Morgan .....	1	4	0
Anonymous .....	0	10	0
Mrs. Turner .....	0	5	0
Women's Guild, Lydbrook	0	5	0
Mrs. R. Taylor .....	1	0	3
Sundries .....	2	16	0

## SCHOOLS.

Bilson Boys .....	1	10	0
Bilson Girls .....	2	17	6
Bilson Infants .....	1	12	6
Five Acres .....	2	11	6
Ellwood .....	2	12	6
Steam Mills .....	1	12	6
St. Whites .....	2	2	0
Joys Green .....	1	5	0
Littledean .....	1	15	0
Parkend .....	1	0	0
Pillowell .....	1	7	6
Broadwell .....	2	6	0
Yorkley .....	3	5	0
Double View .....	3	0	0
Mitcheldean .....	1	3	0

## DISTRICT COMMITTEES.

Coleford Hospital Work- ers' Committee .....	65	4	2
Blakeney Do. ....	19	10	0
Berry Hill Do. ....	4	0	0
Milkwall Do. ....	2	2	0

## FUNCTIONS.

Rusridge Parish Room			
Whist Drive .....	11	6	0
Rusridge Whist Drive ...	11	0	0
Whist Drive and Dance, Flaxley .....	9	0	0
Sling: Whist Drive and Dance .....	5	11	2
Concert: Cinderford .....	5	10	0
Coleford: Dance .....	5	5	0
Soudley: Concert .....W	5	0	0
Concert: Wesley Hall, Cinderford .....	4	2	8
Parkend: Whist Drive ...	1	10	6

## PLACES OF WORSHIP.

Wesley Chapel, Coleford	2	1	0
Drybrook Congregational Church .....	5	0	0
United Service Fund .....	2	14	0
Christchurch Church Parade .....	2	10	0



# SUBSCRIPTIONS AND DONATIONS LIST—Continued.

	£	s.	d.
Parkend Church Parade	2	2	0
P.S.A., Ruardean .....	1	0	6
Baptist Chapel, Steam Mills .....	1	2	0
Wesleyan Chapel, Cinderford .....	1	11	6
Baptist Chapel, Symonds Yat .....	1	5	0
Coleford Church .....	2	4	9
Lane End Church of Good Shepherd .....	2	10	0
Abenhall Churchwardens	2	3	2
Cinderford Baptist Chapel	2	10	3
Clayton Lodge, R.A.O.B. Sunday Parade .....	2	3	2

Gloucestershire County Council .....	64	12	0
County Medical Services Extension Fund .....	50	4	6
Ministry of Pensions .....	18	7	5
Monmouth Board of Guardians .....	5	5	0

## PATIENTS' MAINTENANCE CHARGES.

(See Balance Sheet).

## SUNDRIES.

Sale of Trees .....	2	5	0
Box: Lightmoor Colliery	2	16	8
Box: Hospital .....	2	6	0
Box: Mr. W. J. Bolton ...	0	12	0
Box: White Hart Inn ...	0	4	6
Box: Speech House .....	0	4	9½
Box: Swan Hotel .....	0	2	6
Box: Mr. Rees .....	0	2	4
Mr. Dobbs .....	0	2	0

	£	s.	d.
Dr. Chesser (Sundries) ...	0	5	0
Matron (Sundries) .....	3	17	0
Hire of Board Room .....	0	2	6
Cash .....	0	1	1

## COLEFORD HOSPITAL WORKERS' COMMITTEE SUMMARY OF DONATIONS, Etc.

Dr. Battle .....	2	2	0
Dr. Buchanan .....	2	2	0
Mr. E. J. Smith .....	2	2	0
Misses Tap .....	2	2	0
Misses Trotter .....	2	2	0
Mr. F. Williams .....	2	2	0
Sir. Chas. Brickdale .....	1	1	0
Lady Brickdale .....	1	1	0
Rev. C. Barnes .....	1	1	0
Mr. E. B. Barter .....	1	1	0
Mr. H. E. Birt .....	1	1	0
Mr. Bright .....	1	1	0
Mr. J. S. Hough .....	1	1	0
Mr. G. J. Mansfield .....	1	1	0
Mr. J. S. Mills .....	1	1	0
Mr. E. W. Morgan .....	1	1	0
Mr. S. Y. Page .....	1	1	0
Mrs. Rosser .....	1	1	0
Col. Vereker .....	1	0	0
Mr. T. Worgan .....	1	0	0
Mr. A. Carter .....	0	10	6
Mr. M. Trotter .....	0	10	0
Mr. D. C. Evans .....	0	5	0
Mr. Gwilliam .....	0	5	0
Misses Horwood .....	0	5	0
Rev. A. Noot .....	0	5	0
Lady Palmer .....	0	5	0
Mr. Purvis .....	0	5	0
Miss Palmer .....	0	2	6
Sundry Donations .....	35	7	2
	£65	4	2



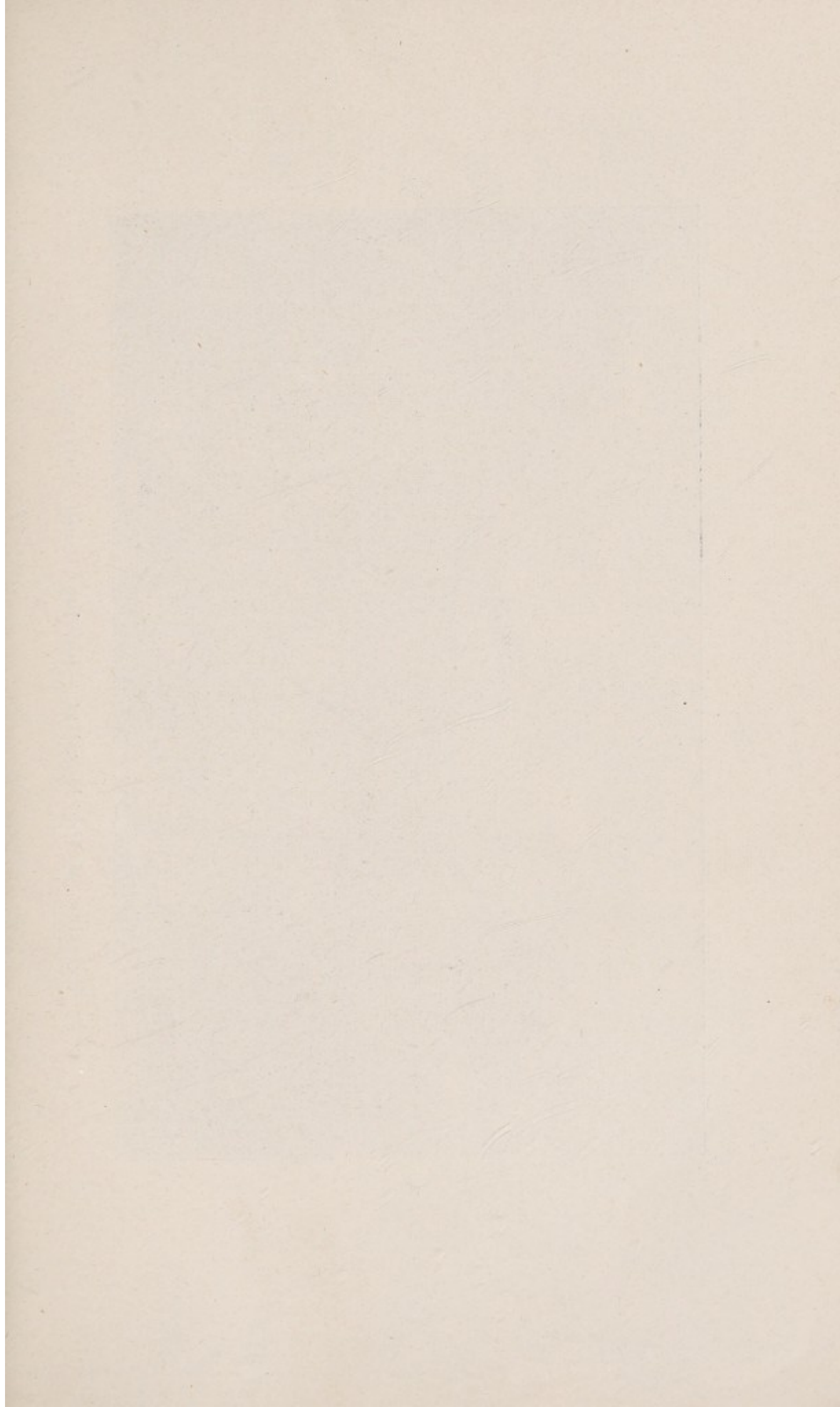



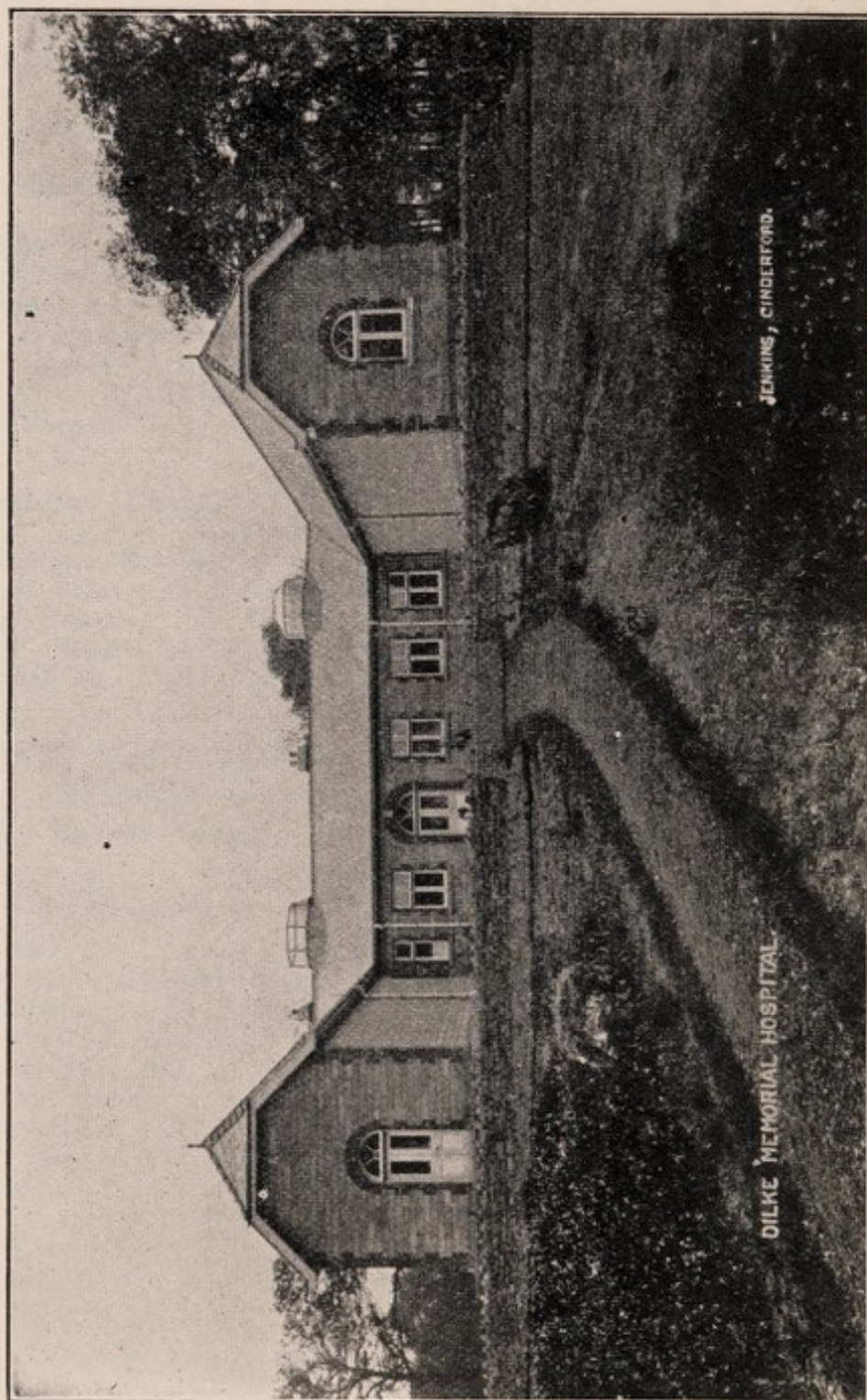

Exterior of the Hospital, showing Front Entrance.



