

Annual report of the Dorset County Hospital : 1928.

Contributors

Dorset County Hospital (Dorchester, England)

Publication/Creation

Dorchester : Longman, 1928

Persistent URL

<https://wellcomecollection.org/works/a9yb8fw2>

License and attribution

This work has been identified as being free of known restrictions under copyright law, including all related and neighbouring rights and is being made available under the Creative Commons, Public Domain Mark.

You can copy, modify, distribute and perform the work, even for commercial purposes, without asking permission.



Wellcome Collection
183 Euston Road
London NW1 2BE UK
T +44 (0)20 7611 8722
E library@wellcomecollection.org
<https://wellcomecollection.org>

Dorset.



The 88th
ANNUAL REPORT
OF THE
Dorset
County Hospital

January 1st, 1928,
TO
December 31st, 1928.

PATRON - HIS MAJESTY THE KING.

**New Subscribers & Increased
Subscriptions urgently needed.**

WELLCOME
LIBRARY
Am. Rep.
WX28
.B65
D69D71
1928



22501925343

THE UNIVERSITY OF CHICAGO

LIBRARY OF THE UNIVERSITY OF CHICAGO

THE UNIVERSITY OF CHICAGO LIBRARY
1800 S. LEXINGTON AVENUE
NEW YORK, N. Y. 10017

THE UNIVERSITY OF CHICAGO LIBRARY
1800 S. LEXINGTON AVENUE
NEW YORK, N. Y. 10017

THE UNIVERSITY OF CHICAGO LIBRARY
1800 S. LEXINGTON AVENUE
NEW YORK, N. Y. 10017

THE UNIVERSITY OF CHICAGO LIBRARY
1800 S. LEXINGTON AVENUE
NEW YORK, N. Y. 10017

FORM OF REQUEST

FORM OF BEQUEST.

I give and bequeath to the Treasurer and Governors for the time being of the Dorset County Hospital, the sum of

†£.....free of duty, which said sum of

†£.....I charge upon my personal estate, and desire that the same may be applied towards carrying on the charitable design of the said Hospital.

†*The sums to be expressed in writing.*



Digitized by the Internet Archive
in 2019 with funding from
Wellcome Library

<https://archive.org/details/b31687416>

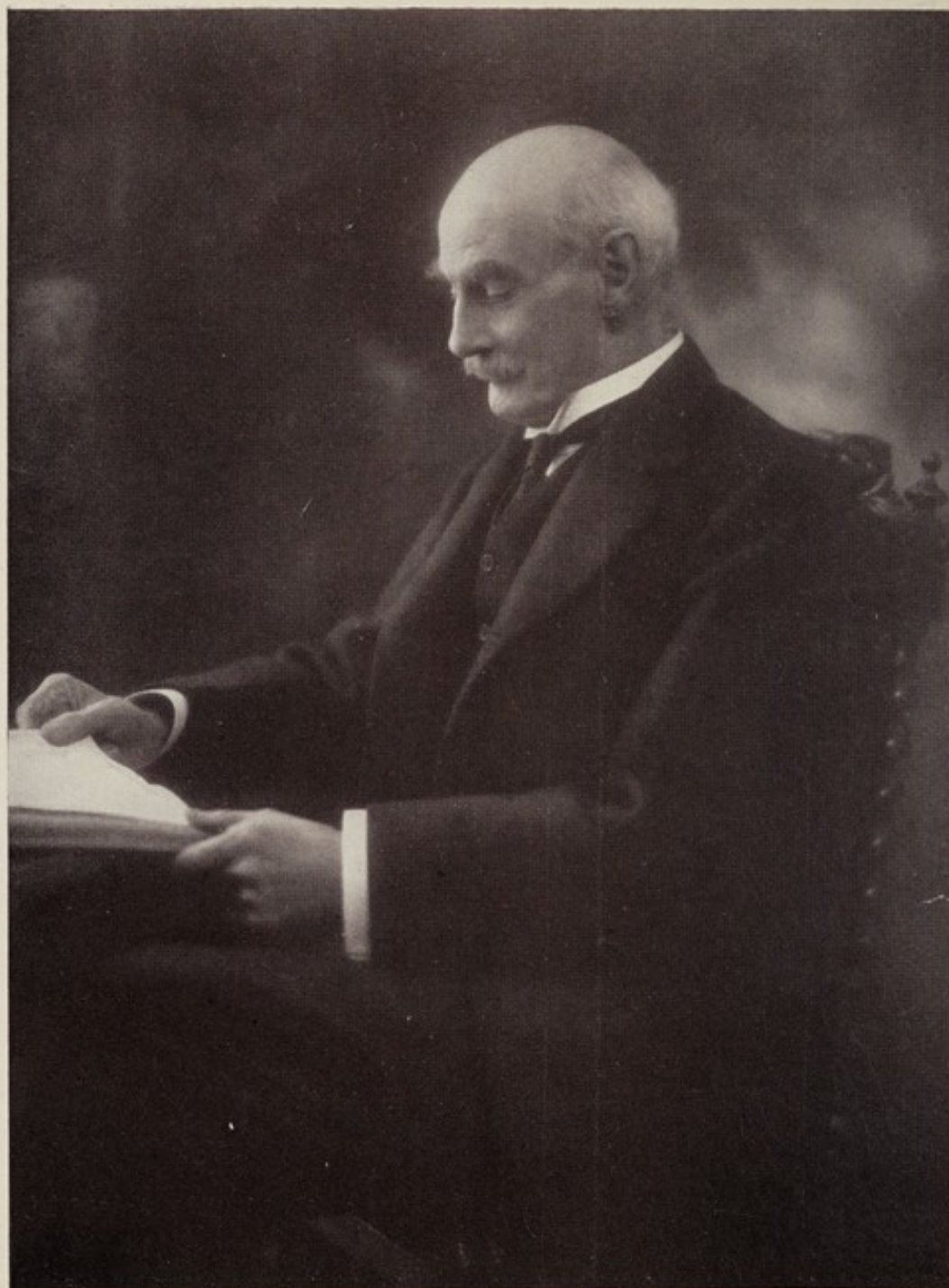

Ellenborough

THE PRESIDENT, DORSET COUNTY HOSPITAL.

The 88th
ANNUAL REPORT
OF THE
Dorset
County Hospital



PATRON - HIS MAJESTY THE KING.

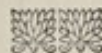

January 1st, 1928,
TO
December 31st, 1928.

Dorset County Hospital.

(Founded 1840).

Patron :

*HIS MOST GRACIOUS MAJESTY KING GEORGE V.

President :

COL. THE LORD ELLENBOROUGH, C.B.

Trustees :

*THE EARL OF ILCHESTER. *COL SIR R. WILLIAMS, BART.
MR. W. J. BRYMER.

Treasurer :

COLONEL SIR ROBERT WILLIAMS, BART.

Vice-Patrons :

Being Donors of £50 and upwards or Annual Subscribers of £5 5s.

H.R.H. The Prince of Wales	Mr. C. H. St. J. Hornby
*The Earl of Ilchester	Mr. V. E. G. Hussey
*Col. The Lord Ellenborough, C.B.	Col. F. C. L. Livingstone-
Lieut.-Col. Lord Wynford, D.S.O.	Learmonth, C.M.G.
*Major K. R. Balfour	*Mr. R. Hayne
*Mr. E. Barkworth	*Mr. G. Lewis
Mr. F. C. Barnes	Major E. T. Marshall
*Major H. Beever	Major H. B. Nicholson, D.S.O.
*Mr. J. Benyon	Major-Gen. Sir William Onslow,
Mr. W. Brymer	K.C.M.G., C.B.
*Mr. G. Cochrane	*Mrs. Hughes Onslow
*Mrs. G. Cochrane	*Mr. A. Pope
Major H. Chlomondeley	*Mr. George Pope
Mrs. F. Cholmondeley	*Mr. G. C. Pope
*Mr. E. Debenham	*Mr. J. Porter
Mrs. Debenham	*Capt. A. D. Pass
Mr. H. Featherstonhaugh-	The Hon. S. B. Portman
Frampton	*Mr. J. A. Radcliffe
Miss T. Featherstonhaugh	*Mr. H. J. Sainsbury
Mr. C. Hamilton Fletcher	*Mr. A. J. Scutt
*The Rev. F. W. Galpin	*Col. Sir R. Williams, Bart.
Major P. Gribble	*Lieut.-Col. H. S. Williams
*Mr. C. Hanbury, M.P.	Mr. A. S. Williams
Brig.-Gen. C. C. Hannay, D.S.O.	*Miss M. F. S. Williams
Col C. M. S. Henning	Col. A. W. Woodall, C.I.E.

Life Governors being Donors of £25 (or more) either by
one or two payments :

Mr. C. H. Bousfield	Mrs. R. H. Hudleston
Mr. A. H. Clough	Mr. A. O. Symes
Mr. Carlton Cross	Commander Toms, R.N.
Rev. S. E. V. Filleul	Sir Eric Hambro
Mr. S. M. B. Hardwicke	

And those marked with a * are also life members.

Chairman of Committee—Mr. W. J. Brymer.

Vice-Chairman—Colonel G. R. Tod.

Chaplain—Rev. J. Pulliblack.

Financial Secretaries—Miss E. Pearce and Mr. E. J. Stevens.

Income Secretaries—Mr. V. E. G. Hussey, Mr. A. J. Scutt, Colonel G. R. Tod, Miss E. Pearce and Mr. E. J. Stevens.

Consulting Surgeons—Mr. F. B. Fisher, Mr. W. E. Good, Dr. Gowring.

Consulting Dental Surgeon—Mr. C. S. Prideaux.

Hon. Physicians—Dr. G. G. Morrice, M.D. (CAMB.), F.R.C.P. (LOND),
and Dr. G. R. P. Aldred-Brown, B.A., M.B., B.CH. (OXON).

Hon. Surgeons—Dr. E. W. Smerdon, M.D. (EDIN.), F.R.C.S. (ENG.),
Mr. F. L. Nash-Wortham, F.R.C.S. (EDIN.), M.R.C.S. (ENG.),
L.R.C.P. (LOND), Mr. F. W. Sumner, B.A., M.D., B.CH. (CAMB.),
F.R.C.S. (EDIN.)

Hon. Radiologist—Mr. F. H. Rodier Heath, M.R.C.S., L.R.C.P. (LOND.)

Hon. Pathologist—Dr. G. R. P. Aldred-Brown, B.A., M.B., B.CH (OXON)

Hon. Ophthalmic Surgeon—Mr. T. Colley, F.R.C.S. (EDIN.)

Hon. Surgeon Dentist—Mr. Alywn Goudge, L.D.S., R.C.S. (ENG.)

House Surgeon—Dr. W. Burton Sutherland, M.B., CH.B.

Matron—Miss E. Hill.

Secretary—Lieut.-Col. A. Brown, O.B.E., M.C., D.C.M.

Dispenser—Miss G. A. Young.

Auditor—Mr. Arthur E. Clayton, F.C.A.

Architect and Surveyor—Mr. F. T. Maltby.

All Remittances to be made payable to the Treasurer,
Lloyds Banking Company, Limited, Dorchester.

Committee of Management for 1928.

THE PATRON

THE PRESIDENT

THE TRUSTEES

THE TREASURER

THE HON. MEDICAL STAFF

And the following Elected Members :—

					To retire in.
(1907)	Colonel The Lord Ellenborough, C.B.	1929
(1924)	Mrs. W. Elworthy	1929
(1914)	Colonel C. M. Henning	1929
(1929)	Mr. D. A. Jackman, M.B.E.	1929
(1916)	Mr. Myles Patterson	1929
(1921)	Mr. F. James	1929
(1925)	Mr. W. J. Brymer	1930
(1913)	Rev. H. Cowley	1930
(1924)	Miss E. Pearce	1930
(1921)	Miss W. Marsden, O.B.E.	1930
(1921)	Mr. A. J. Scutt	1930
(1925)	Colonel G. R. Tod	1930
(1926)	Mrs. Haig Brown	1931
(1922)	Mr. E. J. Stevens	1931
(1894)	Capt. J. E. Acland	1931
(1926)	Mr. V. E. G. Hussey	1931
(1928)	Mr. E. L. Ling	1931
(1913)	Mr. T. A. Pearce (deceased)	1931

The dates in brackets preceding names refer to the year when members were first elected to the Committee.

REPORT

of

The Committee of Management for the Year, 1928.

THE Committee of Management have the honour to submit to the Governors the 88th ANNUAL REPORT of the Dorset County Hospital for the year ended 31st December, 1928.

During the past year the number of patients admitted was :—Male 353 ; Female 352 ; Children 195.

Total number of In-patients 900.

Four hundred and seventy-eight operations were performed Of these 278 were major operations (Intra-abdominal 140, Extra-abdominal 338) ; 200 were minor operations.

NEW PATIENTS TREATED IN THE OUT-PATIENT DEPARTMENT.

New Out-patients (Medical and Surgical)	597
New Out-patients (Casualties)	378
New Cases in Ophthalmic Department	255
New Cases in Dental Department	530
New Cases receiving Ultra Violet Ray	229
New Cases receiving Sunlight Treatment	62
New X-Ray Examinations	476
New Treatments	119

The highest number of Patients in the Hospital at one time was 90, on Wednesday, the 28th March, 1928.

The total number of visits in the Out-patient Department during the year was 2,502.

Forty-five patients were admitted to the Maternity Ward.

The average number of patients per week has been 74

The average cost of each patient per week was £2 7s. 8d. compared with £2 8s. 5d. in 1927.

FINANCE.

	£	s.	d.	£	s.	d.
Total Ordinary Income for the year	8429	19	8			
Total Ordinary Expenditure for the year	9148	15	7			
Excess of Ordinary Expenditure over Ordinary Income				718	15	11

The total Ordinary Income shows a decrease of £239 16s. 4d., while the total Ordinary Expenditure shows a decrease of £6 16s. 9d. as compared with 1927.

	£	s.	d.	£	s.	d.
The Extraordinary Expenditure for the year	6679	16	8			
Total Extraordinary Income for the year	7092	10	6			
Excess of Extraordinary Income over Expenditure				412	13	10
Excess of Extraordinary Income for the year	412	13	10			
Excess of Ordinary Expenditure for the year	718	15	11			
Balance being excess of Total Expenditure over Total Income for the year				306	2	1

The Balance on the Ordinary Income and Expenditure Account of £718 15s. 11d. has been debited to the Capital Account.

The Income and Expenditure Account accompanies this Report, and gives full details of Income and Expenditure.

CONTRIBUTORY SCHEME.

The Committee again desire to draw attention to the growing strength of this Scheme, which continues to provide a substantial proportion of the Ordinary Income of the Hospital. During the year new centres have been established at Compton Valence and Stoke Wake, thus bringing the total number of branches up to 30, embracing 86 Parishes. The total collection for 1928 reached the record sum of £1465 8s. 3d., being an increase of £93 0s. 6d. on the receipts for 1927. During the year under review, no less than 371 members were admitted as In-patients, whilst a considerable number were treated as Out-patients. Such In-patients were collectively treated for a period of 9638 days or an average of 25.978 days each, but out of the total of 371 no less than 50 were patients for over 50 days, nine for over 100 days, and three for over 200 days whilst two members remained as patients for the whole year. These facts are in themselves more than sufficient to show that the Scheme has proved a considerable boon to the 371 members referred to.

The control of the financial side of the Scheme involving the supervision of the various branches is solely managed by the Hon. Treasurer (Mr. Edwin Stevens) whilst the Hon. Secretary (Mr. W. R. Marks) devotes a considerable amount of time to the Dorchester Centre which produced a very gratifying result during the year and the Committee therefore desire to tender their best thanks to these gentlemen, and also to the Joint Committee of the Scheme, the Branch representatives, collectors, and all other voluntary helpers who so ably assist in this valuable work.

Further particulars of the Scheme appear at the end of this Report.

OBITUARY.

With deep regret we report the deaths of Mr. T. A. Pearce, and Mr. S. D. Allen who for many years as members of the Committee of Management have rendered the Hospital invaluable services. In addition to his other work, Mr. Pearce as one of the Honorary Financial Secretaries, has given much time and wise advice which will be much missed by the Committee.

APPOINTMENTS.

We announce with much pleasure that Miss Edith Pearce, A.C.A. has very kindly consented to serve as one of the Honorary Financial Secretaries in the place of her father, the late Mr. T. A. Pearce.

Dr. G. G. Morrice, M.D. (Camb.), F.R.C.P. (London), has again been good enough to place his services as Hon. Physician at the disposal of the Hospital for another year.

Dr. William Burton Sutherland, M.B., Ch.B., was appointed House Surgeon in October, 1928, in place of Dr. J. Furman, B.Sc., M.R.C.S., L.R.C.P., resigned.

The Regular Staff of Nurses consist of the Matron, 6 Sisters, 1 Masseuse, 4 Staff Nurses, and 18 Probationers.

We congratulate Nurse Wallis and Nurse Tann on passing their final state Examination December 21st, 1928.

MEMBERS OF THE COMMITTEE RETIRING.

According to Rule 28, the following Members retire in rotation :—

Col. The Lord Ellenborough, C.B.	Mrs. W. Elworthy
Col. C. M. S. Henning	Mr. D. A. Jackman, M.B.E.
Mr. Myles Patterson	Mr. F. James

All are available for re-election. Mr. D. A. Jackman was during the year elected to fill the vacancy caused by the retirement of the late Mr. S. D. Allen.

ANNEXE.

The Annexe which was established for the reception of private paying patients, accommodated one hundred and five patients, one less than last year. The Annexe fills a much needed want.

OPHTHALMIC DEPARTMENT.

During the year ending 1928, the attendances at the Eye Department were 1,126. This figure was made up of 255 new patients and 871 attendances of old patients, of the 255 new patients 156 were cases of Refraction (glasses), and the remaining 99 were composed of various Diseases of the Eye.

Throughout the year there has been a gradual increase in the number of patients attending and the results have been very satisfactory.

DENTAL DEPARTMENT.

The following cases were dealt with in the Dental Department during 1928 :—

Out-patients and In-patients 530. An increase of 96 on the previous year.

It is hoped to carry out certain structural improvements during the coming year for the greater comfort of patients using this Department.

X-RAY DEPARTMENT.

This department continues to do much useful work which shews a considerable increase on the figures for last year.

75 Opaque meal and screening examinations were carried out.

476 Patients were radiographed and 119 treatments were given.

During the past year a new 30 m.a. transformer set has been installed, metalix tubes adopted and the whole Department brought up to date at a cost of about £500.

This has very materially added to the efficiency of the Department and resulted in a great improvement in the work done.

The metalix tube is a new type which is self-protecting and does away with the heavy and cumbersome lead lined boxes which were formerly used.

It is not generally understood by those outside the Medical Profession that the scope of X-Rays is far wider than the filming of fractures and foreign bodies, and is invaluable for the detection of various lung diseases in an early stage, such as tuberculosis and also for the treatment of various skin diseases, growths, etc.

The Sister in charge has carried out her duties in a very praiseworthy manner, and has contributed largely in bringing the Department to a high state of efficiency.

The arrangements in the Dark-room which were unsatisfactory, owing to the increased work are now quite brought up to date by the institution of tank development, whereby much time has been saved.

VIOLET RAY, SUNLIGHT AND MASSAGE.

These Departments under the direction of the Hon. Medical Staff have performed most useful service, 229 new cases having been treated in the Massage Department and 62 in the Ultra Violet Ray or Sunlight Treatment.

The Equipment has been brought up-to-date and is in a very efficient condition for the performance of these services.

GENERAL.

NEW MOTOR AMBULANCE.

The New Motor Ambulance which has been provided for the Hospital through the efforts of his Worship the Mayor of Dorchester (Mr. E. W. Tilley), Messrs. P. E. Crabb, C. J. Foot, and E. Howard, and other residents of Dorchester, is now in use, and is giving great satisfaction, and we desire to repeat our deep appreciation to all who so kindly helped to raise the necessary funds.

OPERATION TABLE AND NEW HAND AMBULANCE.

A modern Operation Table has been placed in the Operating Theatre through the generosity of Mrs. Papillon, whilst Mrs. Winwood has kindly presented the Hospital with a New Hand Ambulance.

Chief Officer A. R. Jeffery and the Members of the Dorchester Fire Brigade have kindly given valuable service in connection with Fire Drill for the staff of the Hospital and for periodical inspection of the Fire Extinguishing Apparatus.

The New Heating Apparatus installed last year at a cost of £2000 has been a success.

EGG WEEK, 1928.

The "Egg Week" held on March 24th and 28th, 1928, again proved a great success. The organisers being as in the past four years, Mrs. E. R. Sykes and Miss A. Clapcott, with many friends to help them. 22,722 eggs were received, also the sum of £3 5s. 6d. towards buying fresh eggs during the Winter months.

To all the organisers and to those who gave eggs and who brought them to the Hospital we record our grateful thanks.

It is hoped to hold the collection again this spring, the dates chosen being **March 13th and March 16th.**

TIN FOIL.

The collection of tinfoil started last year has produced £5 14s. 1d. It is hoped that more will be raised by this means in the coming year.

THANKS.

The Committee again desire to thank the Honorary Medical Staff and Surgical Staff, the House Surgeon, the Dispenser, the Chaplain, Matron, Sisters and Nurses, and the General Staff of the Hospital for the great care and attention shown by them towards the care of the Patients.

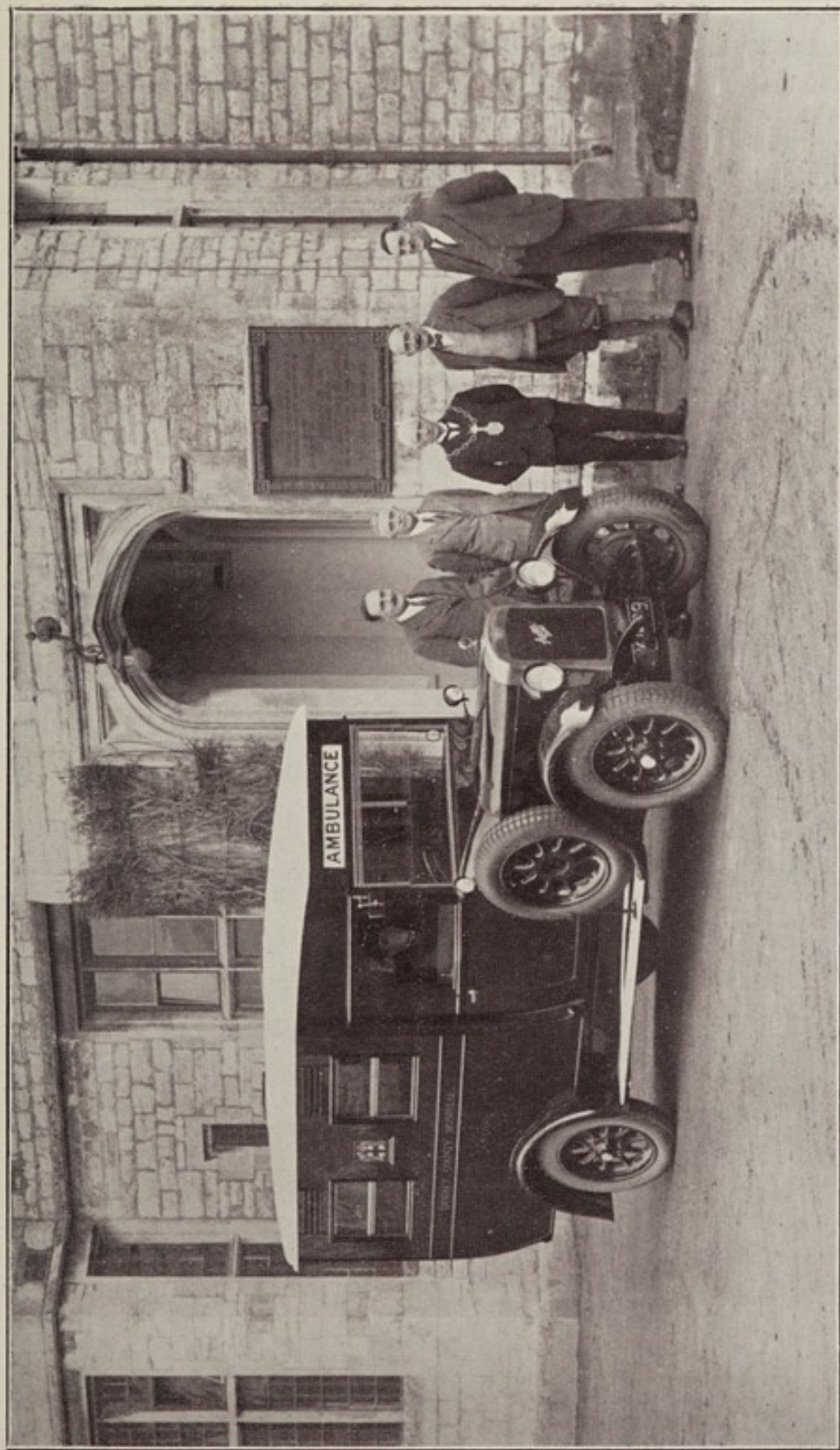

THE NEW AMBULANCE



MASSAGE ROOM.

We wish to thank the Proprietors of the *Dorset County Chronicle* and *Dorset Daily Echo* for their continued generosity in printing free of charge all news concerning the Hospital. Also the Proprietors of the *Daily Telegraph* for supplying the patients with a copy of their paper free of charge.

Alexandra Rose Day which was again organised by Miss Marsden, O.B.E. produced a sum of £62 7s. 7d., our thanks are due to Miss Marsden and those who helped her.

Mrs. F. James and the Members of the Dorset Working Women's Club have again kindly made up linen articles for the Hospital. We are most grateful to them.

We also wish to thank Mrs. Nash-Wortham and the Members of the Linen Guild for their great help. Mrs. Nash-Wortham's Report is appended elsewhere.

The Dorset Needlework Guild have also kindly made up various garments for the use of the patients and we are grateful to them.

The Committee wishes to thank all those who have so kindly helped to support the Hospital by organizing Entertainments and dances and in other ways, we are most grateful for their help.

We wish to thank once more all who have generously contributed gifts of game, vegetables, fruit, flowers, books, and magazines and other gifts.

While again thanking all the generous supporters of the County Hospital we feel it our duty to repeat our request for further financial assistance. The needs of the Hospital are constantly increasing. In the coming year we hope to undertake certain urgent structural improvements in the kitchen and other departments. To enable us to carry out these improvements and at the same time to meet the daily needs of the Institution we earnestly ask for increased assistance.

(Signed) W. J. BRYMER,
Chairman of Committee.

LINEN GUILD.

I think 1928 may be recorded as the dawn of the aim of the Linen Guild; it has been supported in the most generous manner on all sides and has achieved many things. It will be seen by the balance sheet that over and above the annual subscriptions which have kept up their average, there are some very substantial sums.

The organisers of the Michaelmas Fair held in October last, handed over a magnificent sum, more than double the amount of last year ; there have also been three Donations towards starting a reserve stock cupboard, which up till now has only been a thing to look forward to in the future.

All these things have put the Guild on a very good basis and providing a steady income is maintained, there should be little, or no anxiety in the future.

Grateful thanks are due to all the collectors both in the Town and the villages ; to the organisers of the Michaelmas Fair, also to Mrs. James and her workers for all the linen they have made up, and to Mrs. Elworthy's working party who meet every week in the Board Room and mend and make up linen ; also to the Maiden Newton W.I. who made up linen provided by the Guild as well as making up material purchased out of their own funds ; also grateful thanks are due to the Hon. Auditor, Miss Pearce.

EUGENIE NASH-WORTHAM,

Hon. Sec. & Treasurer.

CHAPLAIN'S DEPARTMENT.

The spiritual side of the work has been proceeding on normal lines during the past year.

The Chaplain, while making it his first endeavour to give Pastoral consolation to those committed to his charge, affords a ready welcome to the ministrations of the Clergy and Ministers of the neighbourhood who desire to give personal attention to the spiritual needs of any members of their Parish or Congregation.

The usual weekly service has been held alternately in the two main wards, and the Sunday Morning Service for members of the Staff and convalescent patients has been well attended.

Arrangements are made for " the Churching of Women " in cases where patients from the maternity ward so desire.

Subscriptions, 1928.

			£	s.	d.
Acland, Capt. J. E., Dorchester	1	1	0
Adam Jones Charity, Owermoigne	4	4	0
Allen, Mr. S. D. (the late)	1	1	0
Ashburnham, Mrs. E., East House, Sydling	3	3	0
Ash, Mr. G. Bryer, Dorchester	2	2	0
Bankes, Mrs. A. Wolfeton	1	1	0
Bankes, Miss Charlotte, 18 Royal Terr., Weymouth	2	2	0
Barkworth, Mr. E., Seaton	5	5	0
Batten, Mrs. Mount, Upcerne	4	4	0
Batten, Miss Mount & Miss Irene Huleatt, Upcerne	5	5	0
Balfour, Major K. R., Steepleton Manor, Dorchester	2	2	0
Barlow, Major C. M., Charminster	3	3	0
Barrow, Mr. R. C., Dorchester	1	1	0
Beavis, Mr. L. W., Weymouth	4	4	0
Beaminster Union	3	3	0
Bedford, Mr. C., Bere Regis	2	2	0
Betty, Lt.-Col. P. Kemmis, C.M.G., D.S.O., Puddletown	2	2	0
Beever, Major H. H., Littleton House, Blandford	5	5	0
Bemister, Mr. T. H., Bere Regis	2	2	0
Bennett, Mr. R. C., Cheselbourne	1	1	0
Bentick, Mr. F. C., Corfe Castle	1	1	0
Benyon, Mr. J. H., Englefield House, Reading	5	5	0
Best, The Hon. Mrs., Kintyre House, Fareham.	2	2	0
Blackford, Sister, St. Gabriel House, Weymouth		5	0
Bland, Col. F. M., Upwey	1	1	0
Blandford Union	2	2	0
Blandford & Webb, Ltd., Messrs., Dorchester	1	1	0
Bond, Mr. H. P., Moigne Combe	2	2	0
Bond, Mr. W. H., Tyneham	1	1	0
Bond, Mr. John W. G., Creech Grange, Wareham	2	2	0
Bowden, Mr. B. Butler, Upwey	1	1	0
Bower, Mr. H. Syndercombe, Fontmell Parva, Shillingstone	1	1	0
Bradford Peverell Estates, Trustees of, Bradford Peverell	3	3	0
Brailey, Mr. E., Dorchester	2	2	0
Bridge, Mr. R. M., Broadway	2	2	0
Bladen Estates, Briantspuddle	5	5	0
Braybrooke, Mr. R. G. (1927 & 28), Dorchester	2	2	0
Brown, Mrs. V. Haig-, Dorchester	1	1	0
Bryant, Mrs. Rebecca, Broadway	2	2	0

	£	s.	d.
Brymer, Mr. W. J., Ilsington House, Puddletown	10	10	0
Brymer, Mrs. M., Ilsington House, Puddletown ...	2	2	0
Budden, Mr. G. A., Dorchester ...	1	1	0
Bugler, Mr. A. H., Dorchester ...	1	1	0
Bugler, Mr. H., Dorchester ...	1	1	0
Bullen, Col. J. B. S., Catherston, Charmouth ...	1	1	0
Bullock, Lt.-Col. Troyte C., Benville Manor, Evershot	2	2	0
Burden, Mr. Allen, Dorchester ...	1	1	0
Burton Bradstock Women's Institute ...	2	2	0
Busk, Mrs. M. A., Wraxall ...	4	4	0
Cake, Mr. A. T., Came ...	2	2	0
Cake, Messrs. W. & R., Druce ...	2	2	0
Cake, Mr. H., Wareham ...	1	0	0
Cann, Mr. W., Southover, Frampton ...	2	2	0
Carter, Major G. V., Waterson Manor ...	4	4	0
Carver, Miss, Shellard, Treaves Road ...	2	2	0
Cave, Mrs. A. G., Dorchester ...	2	2	0
Chadwick, Mrs. A., Ballinard, Dorchester ...	2	2	0
Cerne Abbas A. O. F. Court St. Austin ...	6	16	6
Cerne Union ...	6	6	0
Chapman, Mr. F. Palmer, Higher Waterson ...	2	2	0
Chapman, Miss Beryl, Shore Villa, Swanage ...	3	3	0
Chichester, Comdr. C. J., R.N., Martinstown ...	1	1	0
Chick, Mr. W. D., Compton Valence ...	1	1	0
Chick, Mr. W. J., Stratton ...	1	1	0
Chick, Mrs. Florence, Compton Valence ...	1	0	0
Chilcott, Mrs. S. (the late), West Knighton ...	2	2	0
Cholmondeley, Major H., Anderson Manor, Winterborne ...	5	0	0
Cholmondeley, Mrs., Anderson Manor, Winterborne	1	1	0
Churchill, Mrs. Kenneth, London ...	5	0	0
Clapcott, The Misses, Bradford Peverell ...	2	2	0
Christie, Mr. A. H., Dorchester ...	1	1	0
Christie, Mrs., Dorchester ...	1	1	0
Clarke, Mr., Dorchester ...	1	1	0
Clayton, Mr. A. E., Dorchester ...	5	5	0
Cochrane, Mr. Geo., Athelhampton ...	10	10	0
Cochrane, Mrs. Geo., Athelhampton ...	10	10	0
Colfox, Miss A. L., Bridport ...	2	2	0
Colfox, Major P., M.P., Bridport ...	4	4	0
Compton, Miss A., Netherbury ...	2	2	0
Cowley, Rev. H. G. B., Stinsford ...	1	1	0
Crane, Miss M. C., 31 Bryanston Road, Winton ...	1	1	0
Cross, Mr. Carlton, Wyke Hall, Gillingham ...	2	2	0

	£	s.	d.
Cosens & Co., Ltd., Messrs., Weymouth ...	2	2	0
Cox, Miss F. O., Beaminster ...	1	1	0
Crabb & Co., Ltd., Messrs., Dorchester ...	1	1	0
Crawford, Lt.-Col. J. M., Martinstown, Dorchester	2	2	0
Davey, Mrs. J. ...	2	2	0
Dawes, Mr. R. N., Dorchester. ...	2	2	0
Day, Dr. C., Dorchester ...	2	2	0
Day, Dr. E. J., Dorchester ...	2	2	0
Debenham, Mr. E. R., Moor Lane House, Briants- puddle ...	10	10	0
Debenham, Mrs., C., Moor Lane House, Briants- puddle ...	10	10	0
De Bunsen, Sir Maurice, G.C.M.G., G.C.V.O., C.B., M.A., and Lady Berta, Little Bredy ...	2	2	0
Dennis, Mr. E. J., Dorchester ...	1	1	0
Devenish & Co., Ltd., Messrs., Weymouth ...	1	1	0
Digby, Miss K., Barton Lodge, Cerne Abbas ...	2	2	0
Digby, Comdr., The Hon. G. F., R.N., Lewcombe Manor, Dorchester ...	5	0	0
Digby, Lady Emily, Buckshaw House, Sherborne	2	2	0
Digby, The Lady, Minterne ...	3	3	0
Diment, Mr. R., West Chaldon ...	2	2	0
Docker, Mr. G. D., Dorchester ...	2	2	0
Dorchester "Bud of Hope" Lodge of Oddfellows	2	2	0
Dorchester Freemason's Lodge "Faith & Unanimity"	3	3	0
Dorchester Court of Foresters "Court Progress"	2	2	0
Dorchester District of Foresters ...	5	5	0
Dorchester A.O.F., S.W. District ...	2	2	0
Dorchester Gas Coy., Ltd., Dorchester ...	5	5	0
Dorchester Rechabites ...	1	1	0
Dorchester Soldiers' Home ...	2	2	0
Dorchester Steam Laundry Co., Ltd. ...	2	2	0
Dorchester Union ...	31	10	0
Dorchester Women's Institute ...	2	2	0
Dorset County Chronicle (Messrs. Sime & Co.) ...	1	1	0
Dorset County Officials, Dorchester ...	2	2	0
Dorchester V.A.D. No. 4, Dorset ...	2	2	0
Duffett, Mr. S., Dorchester ...	1	1	0
Duke, Mrs., A. E., Godmanstone Manor ...	2	2	0
Duke & Son, Messrs., Dorchester ...	2	2	0
Duke, Mr. T. C., Puddletown ...	2	2	0
Duke, Miss M. C., Littlemaen, Dorchester ...	2	2	0
Duke, Lt.-Col. A. B. C., Martinstown ...	2	2	0
Dyer, Mr. W. T., Dorchester ...	1	1	0
Durden, Mr. W. J., Dorchester ...	1	1	0

	£	s.	d.
Egerton, Col. C. P., Tenantrees, West Stafford ...	2	2	0
Eldridge, Pope & Co., Ltd., Messrs., Dorchester ...	5	5	0
Ellenborough, Col. Lord, C.B., Dorchester ...	10	10	0
Elworthy, Mr. W., Monkton ...	2	2	0
Elworthy, Mrs., Monkton ...	2	2	0
Elworthy, Mr. W. R., Monkton ...	2	2	0
Emery, Miss, Dorchester ...	1	1	0
Eton College, Windsor ...	5	5	0
Evershot Foresters, Evershot ...	2	2	0
Eddison Steam Rolling, Co., Ltd., Dorchester ...	2	2	0
Fagan, Major H. F. F., Great Toller ...	3	3	0
Fare, Mr. W. J., Dorchester ...	2	2	0
Fetherstonhaugh-Frampton, Mr. H. F., Moreton ...	5	5	0
Fetherstonhaugh, Miss T., Upwey ...	5	5	0
Farquharson, Mrs. G., Stockford, Wareham ...	1	1	0
Farrer, Mr. Bryan, Binnegar Hall, Wareham ...	2	2	0
Ffooks, Mr. E., Archdall, Kingscote, Dorchester ...	2	2	0
Filleul, The Rev. S. E. V., Sandford, Wareham ...	2	2	0
Findlay, Sir Mansfeldt de C., C.B.E., K.C.M.G., C.B., Moreton House, Dorchester ...	4	0	0
Fisher, Dr. F. B., Dorchester ...	1	1	0
Fletcher, Mr. G. Hamilton, Upwey ...	8	8	0
Fooks Charity, Wool ...	15	15	0
Foot, Messrs. J., Ltd., Dorchester ...	2	2	0
Ford, Mr. W. J., Cattistock ...	1	1	0
Forder, Mr. B. C., Bournemouth ...	1	1	0
Foster, Major E., Warmwell ...	4	4	0
Freeland, Mrs., Cheselbourne ...	2	2	0
Frankfort, Viscountess, Milborne Port, Sherborne ...	3	3	0
Frisby, Ltd., Messrs., Dorchester ...	1	1	0
Fudge, Mr. J. Whittle, Dorchester ...	1	1	0
Fuller, Lt.-Col. W. F., D.S.O., M.F.H., Cricklade, Wilts ...	1	1	0
Furmedge, Miss E. R., Prince of Wales Road, Dorchester ...	2	2	0
Gadesdon, Mr. E. H., Holwell Manor, Sherborne ...	2	2	0
Gale & Co., Ltd., Messrs., London ...	2	2	0
Genge & Co., Ltd., Messrs., Dorchester ...	2	2	0
Gerrish, Mr. B. L., Shirley House, Dorchester ...	1	1	0
Godwin, Mr. J. T., Dorchester ...	2	2	0
Gordon, Miss M. L., Rosemary Cottage, Broadstone ...	2	2	0
Gordon, Miss G. H., Wincombe Park, Shaftesbury ...	1	1	0
Gordon, Miss E. M. L., Nottingham, Broadway ...	2	2	0
Gould, Mr. H. J., Dorchester ...	2	2	0
Graham, Mrs., Manor House, Plush ...	1	1	0

	£	s.	d.
Great Western Railway Co., Dorchester ...	5	5	0
Groves & Son, Ltd., Messrs., Weymouth ...	1	1	0
Groves, Miss S. J., Broadway ...	1	1	0
Groves, The Misses, Blackdown Rodwell, Weymouth	1	1	0
Gregory, Mr. J. J., Dorchester ...	2	2	0
Gresley, Mr. W. N., Winterdyne, Dorchester ...	2	0	0
Grogan, Lady, Bingham's Melcombe ...	1	1	0
Gribble, Major Phillip, 63 Cadogan Place, London, S.W.1. ...	5	5	0
Griffin, Mr. B., Dorchester ...	1	1	0
Griffin, Brig.-General, C. J., C.M.G., D.S.O., Charminster	3	3	0
Griffin, Mrs., Charminster ...	3	0	0
Hall, Mr. J. R. Clark, 15 Ashburnham Gardens, Eastbourne ...	2	2	0
Hall & Woodhouse, Ltd., Messrs., Blandford ...	1	1	0
Hanbury, Mr. C., M.P., Kingston Maurward ...	1	7	9
Hannah & Holland, Messrs., Dorchester ...	1	1	0
Hannay, Brig.-General C.C., D.S.O., Dorchester ...	5	5	0
Hansford, Mr. G. W. R., Troytown, Puddletown ...	1	1	0
Hardinge, Capt., Dorchester ...	2	0	0
Hardinge, Mrs., Dorchester ...	2	0	0
Hardy, Mrs. Thomas, Max Gate, Dorchester ...	4	4	0
Hardy, Thos., O.M. (the late), Max Gate, Dorchester	1	1	0
Hayne, Mr. R., Osmington ...	3	3	0
Hayne, Mrs. R., Osmington ...	1	1	0
Henning, Col. C. M. S., Dorchester ...	5	5	0
Henning, Lt.-Col. P. W. B., Fordington Lodge, Dorchester ...	2	2	0
Hill, Miss A. M. (the late), Dorchester ...	2	2	0
Hirst, Mr. E. W., Dorchester ...	3	3	0
Hodder, Mrs. J. C., Dorchester ...	1	1	0
Hodges & Sons, Messrs., Dorchester ...	1	1	0
Home & Colonial Stores, Ltd., Dorchester ...	1	1	0
Hope, Lt.-Col., Dorchester ...	2	2	0
Hooper, Bros., Messrs., Winfrith ...	2	2	0
Hooper, Mrs. Dorothy, Winfrith ...	2	2	0
Horlock, Mrs. M., Swanage ...	1	1	0
Hornby, Mr. C. H. St. J., Shelley House, Chelsea, London, S.W. 3 ...	5	5	0
Hussey, Miss G., Quatre Bras, Dorchester ...	1	1	0
Hussey, Mr. V. E. G., Quatre Bras, Dorchester ...	5	5	0
Huxtable, Mrs., Avenue House, Dorchester ...	1	1	0
Hyde, Mr. C. E., Wool, Wareham ...	1	1	0
Hull, Mr. Wyndham, Stinsford ...	2	2	0

			£	s.	d.
Ilchester, Earl of, O.B.E., Melbury	10	10	0
Ilchester, Countess of, Melbury	4	4	0
Ilchester, Dowager Countess of, Abbotsbury	3	3	0
Inglis, Miss R., Ferndown, Dorset	2	2	0
Jackman, Mr. A. D., Dorchester	2	2	0
Jackman, Mr. D. A. G., Dorchester	1	1	0
James, Mr. F. C., 14 Sydney Terrace, Dorchester			2	2	0
Jameson, Mrs. K. E., Cornwall Road, Dorchester			1	1	0
Jeffery & Son, Messrs., Dorchester	1	1	0
Jeremy, Mr. T., Dorchester	1	1	0
Jesty, Mr. H. R., Bere Regis	1	1	0
Judson, Mr. J. R. R., Dorchester	1	1	0
Keniston, Mr. P., Dorchester	2	2	0
Kent, Mrs. R. O., Stoke Wake	4	4	0
Kent, Mr. R. E., Crawthorne, Dewlish	2	2	0
Kent, Mr. H. T. (the late), Osmington	2	2	0
King, Mr. W., Martinstown	1	1	0
Knight, Mr. H., Dorchester	1	1	0
Lacey, Mrs. Amey, North Beatwall, Wareham	1	1	0
Labouchere, Mrs., Mapperton House, Beaminster			2	2	0
Langdon, Lt.-Col. F., Oakerswood, Moreton	1	1	0
Le Breton, Mrs., Loder's Court, Bridport	4	4	0
Lee, Mrs., Woodsford	1	1	0
Lee, Mr. Thos., Woodsford	2	2	0
Legg, Mr. A. H., Dewlish	1	1	0
Leschallas, Capt., Charminster	2	2	0
Lewis, Mr. G., Dorchester	5	5	0
Ling, Mr. E. L., Dorchester	2	2	0
Livingstone-Learmonth, Col. F. C. L., C.M.G., Southover, Tolpuddle	10	0	0
Lloyds Bank Ltd., Dorchester	4	4	0
Lock, Miss M. C., Oxford	1	0	0
Lock, Major H. O., Dorchester	1	1	0
Longman, Mr. F. G., Dorchester	2	2	0
Lovell, Mr. C. P., Dorchester	2	2	0
Lovell, Mrs., Dorchester	2	2	0
Lott & Walne, Ltd., Messrs., Dorchester	1	1	0
Lovelace, Mrs., Piddlehinton	2	2	0
Lupton, Mr. N. D., Chalmington	2	2	0
Lupton, Mrs. L. H., Chalmington	2	2	0
Lupton, Miss A., Chalmington	2	2	0
Lush, Mrs. Vaudrey, Arnmore, Lansdowne Road, Bournemouth	1	1	0
Lynes, Mr. T., Dorchester	1	1	0

	£	s.	d.
Maby, Mrs. E., Nether Cerne	2	2	0
Maltby, Mr. F. T., Dorchester	3	3	0
Mann, Dr. & Mrs. E. N., Dorchester	2	2	0
Manfield, Mr. W. H., Portesham	1	1	0
Mansel, Mr. Algernon, Lammas Esher	2	2	0
Marconi Wireless Telegraphic Co., Ltd., Dorchester	5	5	0
Marsden, Mrs., Colliton House, Dorchester ...	3	3	0
Marsden, Miss, O.B.E., Colliton House, Dorchester	2	2	0
Marshall, Major E. T., Owermoigne, Dorchester ...	5	5	0
Martin, Miss M. E., Rampisham	2	2	0
Martin, Lady Christian, Came	2	2	0
Martin, Mr. H. A., Dorchester	1	1	0
Meech, Miss, Dorchester	1	1	0
Methuen, Mrs. H. E., Dorchester	2	2	0
Mills, Mr. W. G., Dorchester	2	2	0
Milne, Rev. E. A., Chilfrome	1	1	0
Morrice, Dr. G. G., Weymouth	1	1	0
Morton, Mr. P. H., Dorchester	1	1	0
Nash-Wortham, Mr. F. E., Dorchester	1	1	0
Nash-Wortham, Mrs., Dorchester	1	1	0
Newcome, Miss	2	2	0
Nicholson, Major H. B., D.S.O., Mappercombe ...	10	10	0
Niven, The Rev. Dr. G. C., Dorchester	1	1	0
Oddy, Mr. W., Dorchester	2	2	0
Okeden, Lt.-Col. Uvedale E. Parry, Turnworth ...	2	2	0
Okeden, Mr. W. H. Parry, Turnworth	1	1	0
Onslow, Mrs. Hughes, Laggan, Ballantrae, Argyleshire	10	0	0
Onslow, Maj.-Gen. Sir William H., K.C.M.G., C.B., Heddon House, Dorchester	6	6	0
Osmond, Mr. F., Dorchester	1	1	0
Patterson, Mr. Myles, Conygar, Broadmayne ...	2	2	0
Paul, Mr. L. T., Upwey	10	6	
Paul, Mr. E. C., Salisbury	2	2	0
Payne-Gallway, Mrs., Winterdyne, Dorchester ...	1	1	0
Pearce, Mr. T. A. (the late)	3	3	0
Pearce, Miss E., Dorchester	2	2	0
Pearce, Rev. Spencer, Steepleton	2	2	0
Pearse, Mrs. Ada, Somerleigh Court, Dorchester ...	2	2	0
Pearse, Miss D. W., Somerleigh Court, Dorchester	2	2	0
Perham, Mr. H. W., Dorchester	1	1	0
Peto, Sir H. and Lady Mary, Chedington Court, Misterton, Crewkerne	2	2	0

	£	s.	d.
Peto, Lt.-Comdr. Francis, Church House, Lexden, Colchester	1	1	0
Piddletrenthide Foresters	2	2	0
Pope, Mr. George, Bournemouth	2	2	0
Pope, Mr. Alfred, Dorchester	5	5	0
Pope, Mr. G. Clement, Dorchester	5	5	0
Pope, Miss B., Dorchester	1	1	0
Portman, Mrs. Berkeley, Dorchester	3	3	0
Portman, The Hon. S. B., Newlands, Blandford ...	10	0	0
Preston, Mrs. G. C., Upwey	3	3	0
Prideaux, Mr. A. E. D., Dorchester	1	1	0
Prudential Assurance Co., Ltd., Holborn Bars, London	40	0	0
Puddletown Women's Branch Conservative Associa- tion, Puddletown	2	2	0
Railston, Col. H. E., D.S.O., Whitchurch, Blandford	2	2	0
Ratcliffe, Miss M. C. R., West Lulworth	3	3	0
Ricardo, Admiral, C.B., Puddletown	2	2	0
Rogers, Messrs. O. & A. R., Dorchester	1	1	0
Rose, Mr., Dorchester	1	1	0
Rouse, Col., C.B., D.S.O., and Mrs., South Lodge, Dorchester	2	2	0
Ryan, Mr. J., Dorchester	1	1	0
Salt, Lady E. M., Hooke Court, Beaminster	2	2	0
Salter & Stokes, Ltd., Messrs., London	2	2	0
Saunders, Col. R. E., Alton Pancras	2	2	0
Saunders & Barker, Mesdames, Dorchester	2	2	0
Scott, Mrs., Dorchester	1	1	0
Scutt, Mr. A. J., Maiden Castle, Dorchester	5	5	0
Scutt, Mrs. A. J., Maiden Castle, Dorchester	1	1	0
Scutt, Miss R., Maiden Castle, Dorchester	1	1	0
Shaftesbury, Countess of, St. Giles, Cranborne ...	3	2	0
Shellabear, Misses, Dorchester	1	1	0
Shepherd, Mrs. B. Ivan, Shortlands, Osmington ...	1	1	0
Sheppard, Mr. H. G., Syward Lodge, Dorchester ...	2	2	0
Sheridan, Mr. A. B., Frampton	5	0	0
Simonds, Lieut. R. M. H., Winterbourne, Dorchester	2	2	0
Simonds, Mrs. R. H., Martinstown	2	2	0
Shirley, Mrs. C., Dorchester	1	1	0
Skyrme, Mr. J., Dorchester	1	1	0
Slade, Mr. C. E. & The Misses, Dorchester	2	2	0
Smith, Miss E. F., Tenantrees, West Stafford ...	2	2	0
Smith, Mr. C. H., Dorchester	1	1	0

			£	s.	d.
Smith, Col. H. Marriott, Dorchester	2	2	0
Smith & Sons, Messrs., Dorchester	1	1	0
Sotheby, Rev. W. E. H., 92 Banbury Road, Oxford			1	1	0
Spicer, Mr. W. S., Dorchester	2	2	0
Stevens, Mr. E. J., Racton, Dorchester	2	2	0
Steward, Brig.-General Gordon, C.B.E., Nottingham, Broadway	1	1	0
Stickland, Mr. W., Dorchester	1	1	0
Stickling, Miss, Dorchester	1	1	0
Stroud, Mr. C., Dorchester	2	2	0
Stuart, Brig.-General B. F. B., Letton, Blandford			2	2	0
Sturminster Union	2	2	0
Sumner, Dr. F. W., Dorchester	1	1	0
Sykes, Mr. E. R., Lewell Lodge, Dorchester	3	3	0
Sykes, Mrs. E. R., Lewell Lodge, Dorchester	2	2	0
Symonds, Major A. G., Osmington	1	1	0
Symonds, Mrs. G. F., Osmington	1	1	0
Symonds, Mr. A., Wolfeton Manor, Dorchester	2	2	0
Symonds, Mrs. L. M., Martinstown	1	1	0
Symes, Mr. W. G., Fordington (1927-28)	4	4	0
Southern Railway Co.	5	5	0
Taylor, Miss L. B., Stour Provost, Gillingham	2	2	0
Thompson, Miss, Greys, Dorchester	1	10	0
Thompson, Miss J., Greys, Dorchester	1	10	0
Thompson, Maj.-General and Mrs., Puddletown	3	3	0
Thornton, Mr. F. J., Dorchester	1	1	0
Tilley, Mr. E. W., Dorchester	1	1	0
Tilley, Messrs., Dorchester	2	2	0
Tod, Colonel G. R., Dorchester	2	2	0
Tolpuddle Women's Institute	2	2	0
Travers, Mr. John, Dorchester	1	1	0
Tory, Mrs., Blandford	1	1	0
Torr, Mr. J. L., Dorchester	1	1	0
Underwood, Mr. J. M., Dorchester	1	1	0
Vardy, Miss, Galpin's Farm, Batcombe	1	1	0
Virgin, Mr. J. T., Dorchester	1	1	0
Voss, Mr. A. C., Dorchester	1	1	0
Voss, Mr. L., Dorchester	1	1	0
Wales, H.R.H. The Prince of	10	0	0
Wareham and Purbeck Union	7	7	0
Warry, Miss M. E., Thorne, Yeovil	1	1	0

	£	s.	d.
Watson, Mr. G., Wareham, Dorset	2	2	0
Watts, Bros., Dorchester	2	2	0
Webb, Major & Co., Ltd., Messrs., Weymouth ...	3	3	0
Weber, Mrs. E. M. B., Birkin House, Dorchester ...	5	5	0
Wessex Hotels, Ltd.	2	2	0
Weymouth Co-operative Society, Weymouth ...	2	2	0
Weymouth Union, Weymouth	10	10	0
Whitley, Mr. F. H., Dorchester	2	2	0
Wilkinson, Mr., Mrs., and Miss, Portesham ...	2	2	0
Williams, Colonel Sir Robert, Bart., Bridehead, Dorchester	10	10	0
Williams, Major E. S., Wimborne	3	3	0
Williams, Capt. B. C. W., Herringstone	3	3	0
Williams, Miss Hulda G., Warmwell	1	1	0
Williams, Mr. M. S., Woolland House, Blandford	1	1	0
Williams, Mrs. M. S., Woolland House, Blandford	1	1	0
Williams, Lt.-Col. H. S., Rothesay House, Dorchester	8	8	0
Williams, Mrs., H. S., Rothesay House, Dorchester	2	2	0
Williams, Mr. A. S., Hill House, Yetminster ...	5	5	0
Williams, Miss M. F. S., Westleaze, Charminster ...	15	0	0
Wimborne and Cranborne Union	2	2	0
Winterbourne Abbas Women's Institute	4	18	7
Winterbourne Kingston Women's Institute ...	3	3	0
Winwood, Mrs., Southfield, Dorchester	4	4	0
Wood, Mr. C., Dorchester	2	2	0
Woodall, Colonel. C.I.E., and Mrs., Stinsford House, Dorchester	5	5	0
Wright & Son, Messrs., Dorchester	2	2	0
Wood Homer, Mrs., Puddletown	1	1	0
Wyatt, Mrs., Dorchester	1	1	0
Wynford, Lt.-Col. The Lord, D.S.O., Wynford House, Maiden Newton	5	5	0
Yarde, Mrs., Lower Woodbury Farm, Bere Regis	2	2	0
Yerbury, Mrs. L., Dorchester	2	2	0
Young, Miss, Dorchester	1	1	0
Young, Mr. and Mrs., East Burton	1	1	0
	<hr/> £1094 19 4 <hr/>		

Church Collections, 1928

	£	s.	d.		£	s.	d.
Abbotsbury ...	2	2	0	Dorchester Wesleyan			
Affpuddle & Tonerspuddle	3	6	1	Sunday Schools ...	17	0	
	£	s.	d.	Dick o' the Banks Mission			
Allington ...	4	4	0	Hall ...	2	2	0
Alton Pancras ...	3	11	0	Frampton ...	3	15	9
Athelhampton ...	2	0	1	Frome Vauchurch ...	3	11	4
Bere Regis ...	13	1	3	Godmanstone ...	3	5	4
Bere Regis Congregational				Hilton ...	8	8	0
Church ...	2	2	0	Holme ...	2	2	0
Bovington Camp ...	2	2	0	Hooke East ...	2	8	0
Bradford Peverell ...	3	3	0	Knighton West ...	7	16	11
Burton Bradstock ...	3	3	0	Litton Cheney ...	5	5	0
Broadmayne ...	4	7	9	Lulworth East ...	2	10	4
Buckland Newton & Plush	7	11	0	Lulworth West ...	6	0	0
Burton East Wireless				Little Bredy ...	8	7	1
Sunday Service ...	14	6		Long Bredy ...	5	0	0
Bloxworth ...	1	10	6	Lychett Heath			
Burton Bradstock ...	3	0	0	(St. Aldhelms) ...	1	1	0
Came ...	3	12	0	Masonic Collection			
Cattistock ...	6	6	6	Dorchester ...	3	14	6
Cerne Abbas ...	4	4	0	Maiden Newton ...	12	12	0
Charminster ...	8	8	0	Martinstown ...	5	1	3
Charminster Congregational				Mapperton ...	3	3	0
Church ...	3	3	0	Mappowder ...	2	2	0
Charmouth ...	3	3	0	Melplash ...	1	10	0
Chaldon Herring ...	3	3	0	Melcombe Bingham ...	5	5	0
Cheselbourne ...	6	13	3	Milton Abbas ...	6	6	0
Chilfrome ...	2	3	6	Minterne Magna ...	3	1	3
Coombe Keynes ...	3	10	0	Moreton ...	7	14	0
Compton Valence ...	2	8	8	Nethercum Solway Ash	2	2	0
Compton West & Wynford				Owermoigne ...	3	13	0
Eagle ...	7	7	0	Piddletrenthide ...	5	8	2
Corscombe ...	1	1	0	Piddlehinton ...	3	4	0
Corfe Castle Congregational				Puddletown ...	16	2	0
Church ...	2	3	6	Puddletown Comrades			
Corton Chapel ...	2	2	0	Sports Club ...	4	12	7
Dorset Mental Hospital	2	7	0	Powerstock ...	2	2	0
Dorchester Holy Trinity	21	17	0	Pokeswell ...	1	10	8
Dorchester St. Peters ...	22	1	0	Poorton ...	18	1	
Dorchester All Saints	13	0	0	Rampisham ...	5	19	0
Dorchester Congregational				Ringstead (St. Katherine's			
Church ...	2	2	0	by the Sea) ...	3	2	6
Dorchester Circuit				Stafford West ...	3	18	8
Wesleyan Churches ...	12	12	0	Sticklands ...	2	3	2
Dorchester Dorford				Stinsford ...	5	12	5
Baptist Church ...	2	2	0	Steeple, Corfe Castle	3	3	7
Dorchester Roman				Stoke East ...	4	1	9
Catholic Church ...	2	0	0	Stoke Wake ...	1	0	0
Dorchester Fordington				Sturminster Marshall	7	1	9
St. George ...	11	4	0	Sydling St. Nicholas	4	4	0
Dorchester Fordington				Tincleton ...	5	12	0
St. Mary's ...	7	1	1	Toller Fratrum	3	4	0
				Toller Whelm ...	2	2	0

Other Collections.

			£	s.	d.
Dorchester Friendly Societies	52	10	0
Dorchester Friendly Societies	19	9	7
Employees' Contributory Scheme	1465	8	3
Petit Gagne Employees	1	1	0
Stickland District Slate Club	4	10	0
Winterbourne Kingston Agricultural Workers' Union	7	7	0
Total			£1550	5	10

Entertainments.

			£	s.	d.
Bere Regis Dance	1	1	0
Briantspuddle Social	4	10	0
Broadmayne Conservative Association Whist Drive	4	5	2
Cattistock Cricket Club	9	0	0
Cattistock Meet of Hounds	19	13	9
Charminster Whist Drive	2	2	0
Coombe Keynes Whist Drive	4	0	0
Dorchester Amateur Operatic Society	13	4	3
Dorchester County Hunt Ball	20	0	0
Dorset County Hospital Ball	120	9	10
Dorset County Constabulary Ball	83	4	3
Dorchester Follies Concert Party	10	0	0
Dorchester Post Office Dance and Whist Drive	30	0	0
Dorchester Shove Halfpenny Association	3	10	0
Dorchester Six-a-side Football Tournament	6	3	9
Hooke Women's Institute Dance	4	4	0
Kingston Maurward Gardens Admission	28	12	3
West Lulworth Women's Institute Sale of Work	5	10	0
East Lulworth Whist Drive and Dance	6	6	0
Maiden Newton Football Club	14	14	0
Maiden Newton Whist Drive	5	0	0
Monkton Whist Drive	3	10	0
Piddletrenthide Whist Drive	2	2	0
Tolpuddle Dance	1	10	0
Winfrith Red Lion Slate Club	10	10	0
Wool Dance	8	0	1
Wool Brass Band	4	4	0
Wool Shove Halfpenny Tournament	1	0	0
			£426	6	4

Boxes.

				£	s.	d.
Applin, Mr., Bere Regis	1	1	10
Atkins, Mrs., Bovington Camp	1	0	3
Cox, Miss, Winfrith	1	1	6
Chamber of Commerce (Collection)	1	6	8
Duke, Miss		16	4
Genge's Workmen employed on Re-construction						
Work	1	9	8
Halliday, Mr.		2	4
Halfords, Messrs.	2	2	9
Hallett, Mrs.		11	11
Dorchester King's Arms Hotel	1	9	8
Dorchester Royal Oak		2	10
Dorchester Arms		2	2
Dorchester Phoenix		2	11
Dorchester White Hart		2	3
Dorchester Great Western Hotel		4	5
Dorchester Junction Hotel		9	10
Dorchester Chequers		3	11
Dorchester Great Western Rly. Station		12	7
Dorchester Southern Rly. Station		7	2
Hospital Massage Room	4	3	4
Hospital Hall	6	7	7
Hospital Front Gate		12	6
Hospital Nursery		9	11
Hospital Surgery	3	0	9
Hospital Waiting Room	1	6	1
Hospital Men's Ward		8	4
Hospital Female Ward	1	19	5
Hospital Ophthalmic Room		14	0
Radipole Steam Laundry Employees	3	2	10
Stickling, Mrs.	2	2	0
Timothy White, Messrs.	2	16	8
Wool, Collecting Box	1	17	3
				<hr/> £42 11 8 <hr/>		

Donations, 1928.

			£	s.	d.
Alexandra Rose Day, Dorchester	62	7	7
Alexandra Rose Day, Wareham	5	0	0
Anonymous	9	14	9
Adams, Mr. F.	2	2	0
Baker, Mr.		10	0
Barratt, Mr.		6	6
Bennett, Mr.		10	6
Bullock, Mrs.	1	1	0
Brown, Mrs. H. B.		12	0
Bugler, Mrs.	1	1	0
Boyce, Mr.	1	0	0
Blandford, Miss	1	1	0
Bedford, Mrs.	1	0	0
Churchill, Mrs. Kenneth	10	0	0
Clothier, Miss		10	0
Caryl, The Rev.	6	6	0
Crawford, Mr.		10	6
Dorset County Officials	8	8	0
Dorset Detachment V.A.D's.	1	1	0
Dorchester High School	5	0	0
Day, Mr.		2	6
Dorset Regiment Old Comrades' Association	10	0	0
Debenham, Mr. E.	25	0	0
Debenham, Mrs.	25	0	0
Digby, Major	1	1	0
Dorset County Constabulary	10	0	0
Colonel Lord Ellenborough, C.B.	25	0	0
Elliott, Dr. W. S.	5	5	0
Frisby's Messrs.	1	5	0
Foster, Mr. J. R.	1	0	0
Flower, Miss		10	6
Frampton Women's Institute	3	3	0
Greening, Mr.	1	0	0
Glanville, Major and Mrs.	1	0	0
Hodge, Mrs.	1	0	0
Hardwicke, Mr. S. M. B.	25	0	0
House, Mrs.		10	0
Jones, Mr.	5	5	0
Kent, Mr. W.		5	0
Kingman, Mrs.		5	6
Kent, Mrs.		7	0
Kensett, Mrs.		10	0

					£	s.	d.
Leas, Miss	1	1	0
Lankster, Mrs.		10	0
MacSweeney, Mrs.	1	10	0
Mitchell, Mr.	2	12	0
Mears, Mr.	1	1	0
Mills, Mr.	1	0	0
Mitchell, Mrs.	1	0	0
O'Grady, Mrs.		2	6
Oakley, Mr.		15	0
Piddletrenthide Slate Club	2	2	0
Pearce, Mr. T. A. (the late)	4	4	0
Porter, Mr.	1	1	0
Pitman, Mary		5	0
Riggs, Mrs.	1	0	0
Sutton, Mrs.	1	0	0
Sykes, Mrs.	1	1	0
Symes, Mrs.		4	0
Thresher, Mrs.	2	2	0
Toms, Comdr., R.N.	25	0	0
Tyler, Mr.		10	6
Vine, Mr.	1	0	0
White, Mrs.	5	0	0
Watkins, Mr.	1	10	0
Westaway, Mr.		6	6
Watkins, Mr.	35	0	0
Wiltshire Working Men's Conservative Benefit Society	5	0	0
Williams, Miss Hulda	2	2	0
Wakeley, Mrs.		10	6
Whitehead, Mrs.	2	2	0
In Memoriam (The late Thomas Hardy)	20	0	0
					£381	3	4

Chaplaincy.

			£	s.	d.	£	s.	d.
Acland, Capt. J. E.		10	6			
Chick, Mr. W. D.	1	0	0			
Ellenborough, Colonel Lord, C.B.	1	0	0			
Filleul, The Rev. S. E. V.	1	1	0			
Genge & Co., Messrs.	1	1	0			
Lush, Mrs. V.	1	1	0			
Marsden, Miss, O.B.E.		5	0			
Martin, Miss M. E.		5	0			
Patterson, Mr. Myles		10	0			
Scutt, Mr. A. J.		10	0			
Shaftesbury, Countess of	1	1	0			
Stevens, Mr. E. J.		10	0			
Williams, Col. Sir Robert	10	0	0			
Williams, Lt.-Col. H. S.	1	1	0			
Williams, Mr. A. S.	1	1	0			
Williams, Miss M. F. S.	3	3	0			
<hr/>						23	19	6
Income Tax recovered				3	2	0
Dividend on £388 Central Argentine								
Railway 4 per cent. Debenture				12	8	5
						<hr/>		
						£39	9	11
						<hr/>		

Chaplaincy

1928.			£	s.	d.	£	s.	d.
Dec. 31—To Chaplain's Stipend				50	0	0
„ Balances to 1929 :—								
Value of Investments	310	8	0			
Less due to Bank	9	9	8			
						300	18	4
						£350	18	4

Lush Memorial

1928.			£	s.	d.	£	s.	d.
Dec. 31—To Balance to 1929 :—								
Value of Investment	227	5	4			
Cash at Bank	152	1	9			
			379	7	1			
Less due to Matron	4	0	$\frac{1}{2}$			
						379	3	$0\frac{1}{2}$
						£379	3	$0\frac{1}{2}$

Cosens Memorial

1928.			£	s.	d.	£	s.	d.
Dec. 31—To Depreciation				6	6	
„ Balance to 1929 :—								
Value of Investment	74	9	0			
Cash at Bank	4	16	5			
						79	5	5
						£79	11	11

Fund Account.

1928.		£	s.	d.	£	s.	d.
Jan. 1—	By Balance from 1927	299	15	7
Dec. 31—	By Subscriptions	23	19	6		
	Interest on Investments	12	8	5		
	Income Tax Recovered	3	2	0		
	„ Appreciation of Investments on re-valuation, 31/12/28	11	12	10		
					51	2	9
					£350	18	4

Fund Account.

1928.		£	s.	d.	£	s.	d.
Jan. 1—	By Balance from 1927 Account	363	1	9½
Dec. 31—	„ Income from Investment	9	3	8		
	„ Income Tax recovered	2	5	10		
	„ Appreciation of Investment on re-valuation 31/12/28	4	11	9		
					16	1	3
					£379	3	0½

Fund Account.

1928.		£	s.	d.	£	s.	d.
Sep. 14—	By Purchase of £72 19s 11d. War Loan 5% 1927-47	74	15	6
Dec. 31—	„ Donations	3	0	0
	„ Dividend on Investment	1	16	5
					£79	11	11

for the Year ending 31st December, 1928.

1927.

31st Dec.

EXPENDITURE.

£	£	A.		£	s.	d.	£	s.	d.
A. Maintenance.									
1. Provisions.									
544			Meat	572	12	0			
332			Fish, Poultry, etc.	313	3	4			
381			Butter, Bacon, etc.	403	11	5			
21			Eggs	18	0	6			
272			Milk	257	5	7			
175			Bread, Flour, etc.	165	3	0			
406			Grocery	377	12	8			
158			Vegetables and Fruit	185	13	3			
14			Malt Liquors	14	9	10			
7			Aerated Water and Ice	9	1	5			
—	2310						2316	13	0
2. Surgery and Dispensary.									
414			Drugs, Chemicals, Disinfectants, etc.	350	14	5			
156			Dressings, Bandages, etc.	191	8	0			
288			Instruments and Appliances	348	7	10			
75			Wines and Spirits	66	2	9			
			Sundries	3	18	0			
153			Pathological £25 0s. 11d. ; X-Ray £154/5/0 ; Ophthalmic £2/10/2	181	16	8			
—	1086						1142	7	8
3. Domestic.									
174			Renewal and Repair of Furniture	78	1	6			
34			Renewal and Repair of Bedding and Linen	82	14	11			
50			Renewal and Repair of Hardware, Crockery, Brushes, etc.	74	13	6			
590			Laundry Expenses	597	14	1			
2			Cleaning and Chandlery	7	0	8			
375			Fuel and Light—Coal	331	1	9			
324			Gas	315	12	10			
406			Electric Current	382	3	9			
74			Oil, Wood, etc.	88	12	6			
60			Uniforms (Nurses', Porter's, etc.)	53	16	1			
63			Sundries	39	14	6			
—	2152						2051	6	1
4. Establishment.									
74			Insurance	72	11	1			
297			Renewals and Repairs	216	14	6			
131			Annual Cleaning	108	8	4			
—	502						397	13	11
5. Salaries, Wages, etc.									
374			Medical	353	3	7			
196			Dispensing	217	13	10			
1158			Nursing	1224	7	0			
382			Other Officers	406	4	2			
169			Porter	178	19	1			
442			Domestic Servants	433	14	10			
			Pensions	41	1	3			
—	2721						2855	3	9
6. Miscellaneous.									
89			Printing and Stationery	94	4	10			
37			Postages	32	14	9			
10			Advertisements	10	2	9			
6			Sundries	2	8	3			
—	142						139	10	7
8913			Total Cost of Maintenance				8902	15	0

Income and Expenditure Account

1927
31st Dec.

INCOME.

£		£	s.	d.
12720	Total Income brought forward ...	15522	10	2
	Balance being excess of Total Expenditure over			
	Total Income for the year ...	306	2	1

£12720

£15828 12 3

for the Year ending 31st December, 1928.—continued.

31st Dec. 1927.	EXPENDITURE.				
£	£			£ s. d.	£ s. d.
8913	Brought forward		8902 15 0
B. Administration.					
1. Management.					
	Official Printing and Stationery	2 15 0		
37	Official Postage, Telegrams & Telephones	33	1 8		
5	Auditor's Fee	5 5 0		
3	Sundries ...	10	7 6		
				51 9 2	
2. Finance.					
32	Appeals, Printing and Stationery ...	38	11 6		
	Advertisements	3	19 6		
				42 11 0	
77	Total Cost of Administration				94 0 2
8990	Total Cost of Maintenance & Administration				8996 15 2
C. Rent, Rates and Taxes.					
166	Rates and Taxes		152 0 5
9156	Total Ordinary Expenditure	...			9148 15 7
D. Extraordinary Expenditure.					
	Law Charges (Capital Expenditure)	53	17 8		
	New Heating Installation	...	577 6 9		
	New Chimney—Heating Installation	305	0 6		
	New Fire Appliances & Lawn Mower	164	14 3		
	Grant—Dorchester & District				
	Nursing Association	10 0 0		
	New Operation Table	126 16 6		
	Purchase of £4993/9/2 Queensland				
	5% Stock 1940/60	5000 0 0		
	New X-Ray Appliances	...	442 1 0		
1541	Total Extraordinary Expenditure				6679 16 8
10697	Total Expenditure		15828 12 3
2023	Balance being excess of Total Income over Total Expenditure for the Year	...			
£12720					£15828 12 3

Balance Sheet

1927. Dec. 31.	Liabilities.					
	£	s.	d.	£	s.	d.
Sundry Creditors	1292	3	7
Subscriptions in Advance	10	10	0
Chaplaincy Fund	300	18	4
Lush Memorial Fund	379	3	0½
Ditto—Due to Matron	4	0½	...
Cosens Memorial Fund	79	5	5
				2062	4	5
Capital Fund.						
As at 1st January, 1928...	...			16081	10	1
Add: Legacy invested during year (Mr. Edwin Pope's bequest) ...	5000	0	0			
Excess of Extraordinary Income over Extraordinary Expenditure ...	412	13	10			
				5412	13	10
				21494	3	11
Less: Excess of ordinary expenditure over ordinary income ...	718	15	11			
Loss on realization of investments ...	1806	14	5			
Depreciation of Investments on re-valuation 31st December, 1928	1062	4	8			
				3587	15	0
				17906	8	11
				£19968	13	4

I hereby certify that I have audited the above Balance Sheet and accompanying Income and Expenditure Account with the Books, Vouchers and Bankers' Certificate relating thereto, and have found the same correct and in accordance therewith.
Dorchester,

16th February, 1929.

ARTHUR E. CLAYTON,
Chartered Accountant.

December 31st, 1928.

1927. Dec. 31.	Assets.	£	s.	d.	£	s.	d.
Investments :—							
As at 31st December, 1928, as per Schedule, see page 38 :—							
General	...	11521	18	0			
Chaplaincy Fund	...	300	18	4			
Mr. Edwin Pope's Bequest	...	4943	10	0			
Lush Memorial Fund	...	227	5	4			
Dr. Cosens' Nurses Fund	...	74	9	0			
					17068	0	8
Sundry Debtors			1140	12	1
Subscriptions in arrears			5	5	0
Cash at Bank :—							
General Account	...	1597	17	5			
Lush Memorial Fund	...	152	1	9			
Cosens' Memorial Fund	...	4	16	5			
					1754	15	7

£19968 13 4

NOTE. The following Properties are not included in the Balance Sheet :—

The Site, Buildings, and General Equipment of the Hospital and Annexe, the Freeholds of Nos. 1, 2, and 4, Alexandra Terrace, 4 and 5, Princes Street, Two Garages, and Land Acquired from Mr. Porter.

The Dorset County Hospital Schedule of Investments.

GENERAL FUND.		Price 31/12/28	Value as at December, 31st, 1928. £ s. d.		
£2024	Buenos Ayres and Great Southern Railway Company, Ltd., 4% Debenture Stock	at 81	1639	8	9
£2000	Canadian Pacific Railway Coy., 4% Perpetual Consolidated Stock ...	at 84	1680	0	0
£300	The Dorchester Gas & Coke Co., Ltd. 3½% Mortgage Debentures ...		160	0	0
£950	London and North Eastern Railway Co. 3% Debenture Stock	at 59	560	10	0
£75	London and North Eastern Railway Co. 4% 2nd Guaranteed Stock ...	at 72	54	0	0
£3859	London and North Eastern Railway Co. 4% 1st Preference Stock ...	at 63	2431	3	5
£4367	London and North Eastern Railway Co. 4% 2nd Preference Stock ...	at 51	2227	3	5
£1400	London and North Eastern Railway Co. 5% Preferred Ordinary Stock ...	at 25	350	0	0
£1088 10 10	West Australian 4% Stock, 1942- 1962.	at 80	870	16	8
£400 15 6	5% War Loan 1929-47	at 102	408	15	9
£1200	4% Victory Bonds (Registered) ...	at 95	1140	0	0
			<hr/> 11521 18 0 <hr/>		
EDWIN POPE BEQUEST.					
£4993 9 2	Queensland 5% Inscribed Stock 1940-60	at 99	4943	10	0
Dr. COSENS NURSES' FUND.					
£72 19 11	5% War Loan 1929-47	at 102	74	9	0
CHAPLAINCY FUND.					
£388	Central Argentine Railway 4% Debentures	at 80	310	8	0
LUSH MEMORIAL FUND.					
£229 11 4	Victoria 5% 1945-75	at 99	227	5	4

I have obtained from Lloyds Bank, Ltd., a Certificate as to the Securities in the above List which are deposited with them, and Certificates as to the Inscribed Stocks from the Bank of England and the Westminster Bank.

I certify the above Schedule to be correct.

Dorchester :

ARTHUR E. CLAYTON,

16th February, 1929.

Chartered Accountant.

Linen Guild Accounts, 1928.

Linen Guild Subs.

	£	s.	d.
Mrs. Cochrane ...	5	0	0
Mrs. Nicholson ...	5	0	0
Lady Digby ...	2	2	0
Mrs. P. Williams ...	2	2	0
Mrs. Busk ...	1	1	0
Miss Chapman ...	1	1	0
Mrs. Diment ...	1	1	0
Colonel Duke ...	1	1	0
Mrs. Filleul ...	1	1	0
Mrs. Hambro ...	1	1	0
Mrs. Miskin ...	1	1	0
Mrs. Preston ...	1	1	0
Mr. C. Pope ...	1	1	0
Mrs. Scutt ...	1	1	0
Mrs. Ashburnham ...	1	0	0
Mrs. Courage ...	1	0	0
Mrs. Crawford ...	1	0	0
Mrs. Cholmondeley ...	1	0	0
Dr. Fisher ...	1	0	0
Mrs. Griffin ...	1	0	0
Mrs. Hannay ...	1	0	0
Mrs. Hardwicke ...	1	0	0
Mrs. Hardinge ...	1	0	0
Lady Ilchester ...	1	0	0
Lady Shaftesbury ...	1	0	0
Mrs. M. Henning ...	15	0	
The Hon. Mrs. Williams ...	12	0	
Lady Christian Martin ...	12	6	
Mrs. Barlow ...	10	0	
Mrs. Budden ...	10	0	
Misses Clapcott ...	10	0	
Mrs. J. M. Cake ...	10	0	
Mrs. Crichton ...	10	0	
Mrs. Fisher ...	10	0	
Mrs. Hawkins ...	10	0	
The Dowager Lady Ilchester ...	10	0	
Mrs. Lawrence ...	10	0	
Mrs. Leschallas ...	10	0	
Mrs. Livingstone Learmonth ...	10	0	
Mrs. Lee-Norman ...	10	0	
Mrs. Marsden ...	10	0	
Miss Marsden ...	10	0	
Mrs. Middleton ...	10	0	
Miss Middleton ...	10	0	
Miss Patterson ...	10	0	
Mrs. Sykes ...	10	0	
Mrs. Symonds ...	10	0	
The Hon. Mrs. Van de Weyer ...	10	0	

Miss Williams ...	10	0
Mrs. Acland ...	5	0
Mrs. Bankes ...	5	0
Mrs. Brind ...	5	0
Mrs. Duke ...	5	0
Mrs. E. Gundry ...	5	0
Mrs. Thomas Hardy ...	5	0
Mrs. Horlock ...	5	0
Mrs. Hunt ...	5	0
Mrs. Keech ...	5	0
Mrs. Methuen ...	5	0
Mrs. Milne ...	5	0
Mrs. Power ...	5	0
Mrs. Sheppard ...	5	0
Mrs. Shute ...	5	0
Mrs. Marriot-Smith ...	5	0
Mrs. Stephens ...	5	0
Anon ...	2	6
Mrs. Good (the late) ...	2	6
Miss Hussey ...	2	6
Mrs. Pulliblack ...	2	6
Mrs. Withers ...	2	6
Miss Burney ...	2	0
The Misses Martin (also Linen) ...	2	0
Lady Peto (also Linen) ...	2	0
Sums under 2/- ...	1	0

£53 3 0

Donations—

Mrs. Cochrane ...	100	0	0
Mr. Hanbury, M.P. ...	5	0	0
Sir Henry Head ...	1	0	0
Sir Robert Williams ...	10	0	

£106 10 0

Proceeds from Michaelmas Fair Per W.U.A.

£ s. d.
£145 2 5

Town Districts.

Per Mrs. Smerdon—

	£	s.	d.
Messrs. Genge & Co. ...	1	1	0
Mrs. Nash-Wortham... ..	10	0	
Mrs. Bond ...	5	0	
Mr. Godwin ...	5	0	
Mrs. Mann ...	5	0	
Mrs. Smerdon ...	5	0	
Mrs. Goudge ...	3	0	

	£	s.	d.
Mr. Judson ...	2	6	
Messrs. Parsons & Co.	2	6	
Mrs. Pike ...	2	6	
Mr. Rogers ...	2	6	
Mr. Stevens ...	2	6	
Mrs. Clarke ...	2	0	
Mr. Iles ...	2	0	
Mrs. H. O. Lock ...	2	0	
Sums under 2/-	11	6	
	£4	4	0

Per Mrs. Selby-Lowndes—

	£	s.	d.
L.B. ...	10	0	
Anon ...	2	6	
Messrs. Boons Stores	2	6	
Mr. F. G. Pope	2	6	
Mr. Tilley ...	2	6	
Mr. Allen ...	2	0	
Mr. Fry ...	2	0	
Mr. Longman...	2	0	
Miss Shellabear	2	0	
Anon ...	2	0	
Sums under 2/-	1	1	0
	£2	11	0

Per Mrs. Fare—

	£	s.	d.
Mrs. Applin ...	2	6	
Mrs. Evans ...	2	6	
Mrs. Frisby ...	2	6	
Mrs. Maddison	2	6	
Mr. Lacey ...	2	6	
Mrs. Scudder	2	6	
Mrs. Carr ...	2	0	
Mrs. Moss ...	2	0	
Mr. Reynolds	2	0	
Sums under 2/-	8	0	
	£1	9	0

Per Miss Morris—

	£	s.	d.
Mrs. Kearney...	2	0	
Mrs. Lodder ...	2	0	
Sums under 2/-	2	0	
	6	0	

Per Mrs. Rolph Pope—

	£	s.	d.
Mrs. Hertslet ...	5	0	
Mrs. Hirst ...	5	0	
Mrs. Rolph Pope	5	0	
Miss Barrow ...	2	6	
Miss L. Barrow	2	6	
Mrs. A. R. Jeffery	2	6	
Mrs. Toms ...	2	6	
Mrs. Vidler ...	2	6	
Mrs. Vidler ...	2	6	
Sums under 2/-	6	0	
	£1	16	0

Per Mrs. Griffin—

	£	s.	d.
Mrs. Egan ...	2	6	
Mrs. Gravener	2	6	
Mrs. Griffin ...	2	6	
Mrs. Lovell ...	2	6	
	10	0	

Per Miss Buller—

	£	s.	d.
Miss B. Pope	10	0	
Mrs. Chadwick	5	0	
Miss Carver ...	5	0	
Mrs. Hodges ...	5	0	
Mrs. Tod ...	5	0	
Mrs. Torr ...	5	0	
Miss B. Williams	4	0	
Mrs. Christie ...	2	6	
Mrs. Day ...	2	6	
Mrs. Payne-Galway	2	6	
Mrs. White ...	2	6	
Mrs. Peel Yates	2	6	
	£2	11	6

Per Mrs. Brown—

	£	s.	d.
Mr. Hodges ...	5	0	
Mr. Braybrooke	2	6	
Mr. Jeffery ...	2	6	
Mr. A. Kyne ...	2	6	
Mr. G. F. Paget	2	6	
Mr. A. H. Smith	2	6	
Mr. A. J. Webb	2	6	
Mr. C. G. Wood	2	6	
Messrs. Davis & Son...	2	0	
Mr. V. Coombs	2	0	
Mr. E. W. French	2	0	
Mr. H. J. Gould	2	0	
Mrs. Grassby	2	0	

	£	s.	d.
Mr. J. R. Gregory ...	2	0	
Mrs. Hodder ...	2	0	
Mr. R. O. Virgin ...	2	0	
M.E.B. ...	2	0	
Sums under 2/- ...	9	6	

£2 10 0

Per Mrs. Haig-Brown—

	£	s.	d.
Mr. A. Pope ...	1	1	0
Col. Lord Ellenborough, C.B. ...	1	0	0
Mrs. Cave ...	1	0	0
Mrs. Haig-Brown ...	10	0	
Miss Furmedge ...	10	0	
Mrs. B. Henning ...	10	0	
Mr. Leas ...	10	0	
Mrs. H. Williams ...	10	0	
Mrs. Winwood ...	10	0	
Mrs. Durden ...	5	0	
Mrs. Rouse ...	5	0	
Mr. Brown ...	2	6	
Mr. Burden ...	2	6	
Mrs. Huxtable ...	2	6	
Mrs. Lynes ...	2	6	
Sums under 2/- ...	3	0	

£7 4 0

Per Mrs. Jackman—

	£	s.	d.
Miss Goodman ...	5	0	
Mrs. Sumner ...	5	0	
Mrs. Yerbury ...	5	0	
Mr. Cottman ...	2	6	
Mrs. Pitfield ...	2	6	
Mrs. Sherward ...	2	0	

£1 2 0

Per Miss Hussey—

	£	s.	d.
Mrs. Jackman ...	10	0	
Mrs. Stevens ...	10	0	
Mrs. Biggs ...	2	6	
Mrs. Fare ...	2	6	
Miss Williams ...	2	6	

	£	s.	d.
Mrs. Wyatt ...	2	6	
Mrs. Meggison ...	2	6	
Mrs. Hook ...	2	0	
Miss Hussey ...	2	0	
Rev. Tilney-Bassett ...	2	0	
Mrs. Lanyon ...	2	0	
Mrs. McNeil ...	2	0	
Mrs. Walne ...	2	0	
Sums under 2/- ...	14	0	

£2 18 6

Per Mrs. Long—

	£	s.	d.
Mrs. Parsons ...	2	6	
Mrs. Ryan ...	2	6	
Mrs. Shergold ...	2	6	
Mrs. Saunders ...	2	6	
Messrs. L. Parsons ...	2	0	
Mr. Underwood ...	2	0	
Messrs. White & Son ...	2	0	
Sums under 2/- ...	9	0	

£1 5 0

Per Mrs. Bond—

	£	s.	d.
Mrs. Little ...	5	0	
J. H. ...	4	0	
Mrs. Benson ...	2	6	
Mr. A. H. George ...	2	6	
Mrs. C. H. Hands ...	2	6	
Colonel Hope ...	2	6	
Mrs. L. Jeffery ...	2	6	
Mr. A. S. Lloyd ...	2	6	
Mr. Pender ...	2	6	
Mrs. Withers ...	2	6	
Mrs. Bullock ...	2	0	
Mr. D. A. Hawkins ...	2	0	
Mrs. Keniston ...	2	0	
Mrs. Lander ...	2	0	
Misses Ling ...	2	0	
Mr. H. Mills ...	2	0	
Mr. E. Willis ...	2	0	
Sums under 2/- ...	1	0	

£2 4 0

VILLAGE COLLECTIONS.

	£	s.	d.	
Owermoigne } —Per Mrs. Stickland	3	12	6	
Warmwell }				
Puddletown—Per Mrs. Betty ...	3	5	0	
Winfrith, Wool—Per Mrs. Anderson	2	19	0	
Stinsford—Per Mrs. Woodall ...	2	11	0	(Also 18 Articles of Linen)
Hooke—Per Lady Salt ...	2	10	0	(Also 20 Articles of Linen)
Moreton—Per Mrs. Parke ...	2	0	0	
Wareham—Per Mrs. Guthrie-Watson	1	3	6	(Also 25 Articles of Linen)
Bere Regis—Per Miss Taylor ...	10	0	0	(Also 20 Articles of Linen)
	£18	11	0	

Gifts of Linen.

Anonymous ...	40	Pairs Blankets	}	Value £100.
" ...	274	Yards Sheeting		
Other Articles of Linen	70			
	384			

Dorset County

RECEIPTS AND PAYMENTS ACCOUNT FOR THE PERIOD

	Receipts.	£	s.	d.	£	s.	d.
To Balance at Bank (Jan. 10, 1928)	68	4	3	
„ Subscriptions	102	5	0	
„ Donations :—							
Mrs. Cochrane	100	0	0	
Cecil Hanbury, Esq., M.P.	5	0	0	
Sir Henry Head	1	0	0	
Colonel Sir Robert Williams	10	0		
				106	10	0	
„ Michaelmas Fair	145	2	5	
				£422	1	8	

Dorchester,
19th November, 1928.

Hospital Linen Guild.

FROM JANUARY 10TH TO OCTOBER 31ST, 1928.

<i>Payments.</i>						£	s.	d.
By	Purchase of Linen, Blankets, etc.	290	17	9
"	Printing and Stationery	2	5	0
"	Postages	2	3	0
"	Cheque Book		5	0
"	Balance : At Bank (Oct. 31, 1928)	124	1	5
	In Hand	2	9	6

£422 1 8

We have prepared the above Account with the Books and Vouchers,
and certify the same to be correct.

THOS A. PEARCE & CLAYTON,

Chartered Accountants.

EMPLOYEES' CONTRIBUTORY SCHEME.

The attention of all Governors and Employers of labour is drawn to the benefits to be derived by all Employees and others who at any time may desire to claim admission to the Hospital either as In-patients or Out-patients.

All In-patients have for several years been required to pay 10/6 per week *towards* the cost of their maintenance.

The Contributory Scheme was launched in the year, 1922, and Members thereby insure against the risk of having to pay the 10/6 per week.

The Rules are :—

- (a) Members who have been on the Roll for three months and have regularly paid their weekly subscriptions are on admission to the Hospital charged 5/3 per week only.
- (b) After six months' Membership they are on admission entitled to free treatment.
- (c) The minimum subscription is 1d. per week for a single person and 2d. per week for a contributor and his wife and children up to the age of 14 years.
- (d) The subscription also covers Admission as Out-patients to all Departments, viz. : X-Ray, Massage, Sun Light, Dentists and Ophthalmic.
- (e) Maternity cases are alone excluded from the benefit of the Scheme.

Employers of labour (including those of domestic servants) are urged to advise their Employees to become Members.

The Scheme is under the management of an entirely separate Committee and the whole of the work of collection is performed voluntarily, so that every penny subscribed is paid over to the Hospital without deduction.

Thirty Branches have been established as set forth in the annexed Summary, which also gives the names of the district Collectors in Dorchester.

Full particulars can be obtained from :—

Mr. W. R. Marks, Hon. Secretary,
Rosalea, Monmouth Road, Dorchester ; or

Mr. Edwin Stevens, Hon. Treasurer,
6 South Street, Dorchester.

or from the following Branch Representatives and Collectors :—

<i>Dorchester District.</i>	<i>Collector's Name and Address.</i>
1. Victoria Park, Southern Railway, Prince of Wales Road, Queen's Avenue.	Mr. C. Brown, 39 Dagmar Road.
2. Victoria Park, Gt. Western Road, South Walks.	Mr. F. Curtis, 35 Dagmar Road.
3. South Street, Durngate Street, Trinity Street, Princes Street.	Mr. W. G. Farthing, 38 Duke's Avenue.
4. Fordington.	Mr. S. Legg, 22 Duke's Avenue.
5. Frome Terrace, Orchard Street, Cornwall Road.	Mr. E. Cuff, 24 Frome Terrace.
6. High West Street, High East Street	Mr. F. B. Howe, 5 Alfred Terrace.
7. Monmouth Road	Mrs. G. Ellis, 49 Monmouth Road.
8. Colliton Street, Prospect Terrace, Maie Terrace.	Mrs. Burrige, 29 Frome Terrace.
9. The Grove, Miller's Close	Mr. H. Samways, 2 Grove Villas.
10. Fordington (East).	Mr. A. E. White, 9 Mill Street.
11. North Square and District.	Mr. F. Dawe, 8 Clifton Terrace.
<i>Branch.</i>	<i>Branch Representatives.</i>
1. Bere Regis, Affpuddle, Tonerspuddle, Bloxworth, Winterbourne Kingston, Briantspuddle.	Miss E. Holmes, 1 New Cottages, Bere Regis, Wareham.
2. Bockhampton, Stinsford, Kingstone, Bhompstone, Coker's Frome, and Frome Whitfield.	Rev. H. G. B. Cowley, Stinsford Vicarage, Dorchester.
3. Broadmayne, Lewell, West Knighton.	Mr. Myles Patterson, Coneygar, Broadmayne, Dorchester.
4. Buckland Newton, Map- powder, Glanville Wootton.	The Rev. F. W. Brandreth, Buckland Newton, Dorchester.
5. Came and Whitcombe.	Lady Christian Martin, Came House, Dorchester.
6. Cerne Abbas, Minterne, Upcerne.	Mr. G. Wellman, Cerne Abbas, Dorchester.
7. Charminster, Bradford Peverell.	Mr. F. Gibbons, Mental Hospital, Dorchester.
8. Compton Valence.	Miss Chick, Compton Valence, Dorchester.
9. East Lulworth, Coombes Keynes.	
10. Godmanston, Nether Cerne.	Mrs. H. Duke, Manor Farm, Godmanston, Dorchester.

<i>Branch.</i>	<i>Branch Representative.</i>
11. Little Bredy, Longbredy, Litton Cheney, Kingston Russell.	Mr. Foster Symes, The Bungalow, Kingston Russell, Dorchester.
12. Maiden Newton, Cattistock, Frome Vauchurch, Chilfrome, Toller, Wynford Eagle, Chalmington.	Mr. F. P. Clements, Summerlease, Maiden Newton, Dorchester.
13. Melcombe Bingham, Ansty, Chesilbourne, Hilton, Mel- combe Horsey.	Rev. H. Caryl, Hilton Vicarage, Blandford.
14. Milborne St. Andrew	Mrs. G. Old, Milborne St. Andrew, Blandford.
15. Milton Abbas, Winterborne Whitchurch, Winterborne Stickland.	Mrs. Lane, 17 Milton Abbas, Blandford.
16. Monkton.	Mr. W. R. Elworthy, The Bungalow, Monkton, Dorchester.
17. Moreton and Woodsford.	Mr. W. R. Shepherd, Glebe Farm, Moreton, Dorchester.
18. Piddletrenthide, Piddlehin- ton, Alton Pancras, Plush.	Mrs. Jeanes, Providence Cottage, Piddletrenthide, Dorchester.
19. Puddletown, Athelhampton, Burleston, Dewlish, Tincle- ton, Tolpuddle.	Mr. T. C. Duke, Puddletown, Dorchester.
20. Puncknowle, Swyre.	Miss Palmer, Puncknowle Manor, Dorchester.
21. Stoke Wake	Mrs. F. O. Kent, Stoke Wake, Blandford.
22. Stratton, Frampton, Grimstone.	Mr. G. Puckett, Frampton Dorchester.
23. Sydling St. Nicholas.	Mr. Penny, Sydling, Dorchester.
24. Warmwell, Owermoigne.	Major E. T. Marshall, Owermoigne Moor, Dorchester.
25. West Lulworth.	
26. West Stafford.	Mrs. Osmond, West Stafford, Dorchester.
27. Winfrith, East and West Chaldon.	Miss Hooper, Manor House, Winfrith, Dorchester.
28. Winterborne Abbas, Steeple- ton, Martinstown.	Capt. Chichester, R.N., D.S.O., Rew, Martinstown.
29. Winterborne Clenston.	Mrs. Rupert Tory, Clenston Manor, Blandford.
30. Wool, East Burton, Stoke, Bovington.	Rev. J. G. L. Anderson, The Vicarage, Wool, Wareham.

Statement of Receipts and Expenditure as shown by the Accounts under King Edward VII. System

RECEIPTS.

Year.	Sub- scription	Donations.	Boxes.	Hospital Sunday Fund.	Employees Insurance.	Gongre- gational Collections.	Workmen's Collections.	Entertain- ments	Dividends.	Rents	Income Tax Returned	Inrerest on Deposit	Private Nurses	In- Patients' Payments	Out- Patients' Payments	Other Receipts	Legacies' &c.	Total.
	£ s. d.	£ s. d.	£ s. d.	£ s. d.	£ s. d.	£ s. d.	£ s. d.	£ s. d.	£ s. d.	£ s. d.	£ s. d.	£ s. d.	£ s. d.	£ s. d.	£ s. d.	£ s. d.	£ s. d.	£ s. d.
1923	1075 17 6	774 13 8	41 9 11	115 8 3	521 13 3	566 12 9	69 2 6	276 17 4	844 19 10	...	256 9 9	44 7 3	106 15 6	2079 19 2	225 1 5	541 16 11	172 9 9	7016 14 9
1924	1117 15 8	96 14 2	42 0 4	...	678 15 5	565 3 4	166 17 6	473 12 10	861 15 1	32 15 8	239 12 3	24 12 7	131 17 6	2577 7 11	237 4 11	157 7 3	868 9 0	8292 3 5
1925	1153 18 0	234 10 3	35 3 9	10 10 0	992 3 9	577 13 4	77 14 0	483 14 5	877 12 7	72 4 4	235 3 7	10 6 0	192 4 6	3183 19 1	157 9 0	173 9 3	1020 0 0	9487 16 0
1926	1073 0 0	238 8 0	36 12 8	...	1213 12 10	536 9 4	84 14 6	379 2 10	858 9 2	108 3 6	218 7 5	...	64 2 0	2841 5 1	122 16 6	82 8 3	4908 8 3	12765 19 0
1927	1064 13 0	295 10 2	38 8 6	...	1372 7 9	536 5 3	120 18 5	438 12 1	668 2 5	123 11 0	162 0 6	...	99 8 6	3470 5 8	184 5 0	95 7 9	4050 9 7	12720 5 7
1928	1094 19 4	381 3 4	42 11 8	...	1465 8 3	480 3 2	84 17 7	426 6 4	774 18 2	112 2 0	136 18 2	...	45 17 0	3086 11 9	240 19 0	57 3 11	7092 10 6	15522 10 2

EXPENDITURE.

Year	Maintenance	Drugs and Dispensary	Domestic	Establishment	Salaries, Wages, etc.	Miscellaneous.	Management.	Finance Appeals.	Rates and Taxes.	Extra- ordinary Expenditure.	Total.
	£ s. d.	£ s. d.	£ s. d.	£ s. d.	£ s. d.	£ s. d.	£ s. d.	£ s. d.	£ s. d.	£ s. d.	£ s. d.
1923	1711 15 6	679 2 9	1172 10 5	839 5 9	1820 13 0	41 17 4	82 6 6	57 11 9	79 8 8	...	6484 15 8
1924	1751 18 10	921 6 10	1410 13 7	462 10 11	1906 8 9	47 19 4	83 10 6	66 6 8	118 4 6	2808 4 0	9577 3 11
1925	2059 4 8	1080 11 5	1599 18 7	789 10 10	2247 3 4	117 16 10	66 12 2	60 9 0	148 18 11	2597 7 9	10766 16 6
1926	2134 3 7½	971 3 10	1838 14 5	598 6 5	2492 6 3	112 6 3½	58 7 11	32 1 10	143 16 8	5177 12 8	13568 19 11
1927	2310 19 1	1085 11 10	2151 8 3	501 12 5	2720 15 10	142 12 4	44 9 10	31 8 0	166 4 9	1541 7 7	10696 19 11
1928	2316 13 0	1142 7 8	2051 6 1	397 13 11	2855 3 9	139 10 7	51 9 2	42 11 0	152 0 5	6679 16 8	15828 12 3



DORSET COUNTY HOSPITAL.

Order Form for Bankers.

To.....Bankers.

Please pay the sum of £ : s. d. now and annually in the
month of January, to Lloyds Bank, Limited, Dorchester, as my Subscription to
the "Dorset County Hospital," until further orders.

Name.....

Address.....

Dated.....192.....

Dated _____ 1905

Address _____

Name _____

the "Dorset County Hospital," and interest orders

amount of Tenpounds, to George Bank Limited, Dorchester, as my subscription to

Please pay the sum of £

2

and annually in the

To _____

Bankers

Order form for Bankers

DORSET COUNTY HOSPITAL

